MARYLAND GEOLOGICAL SURVEY
Merryman Hall
The Johns Hopkins University
Baltimore, Maryland 21218
(301) 235-0771

COUNTIES (MD/PA) HARFORD/YORK
M&D milestone no. 32 (34)
MHT-HSI no. HA-351
MAGI 1303513234
PROTECTED/ENDANGERED/MISSING

FIELD SHEET: MASON & DIXON LINE, MARYLAND-PENNSYLVANIA BOUNDARY MARKER SURVEY

LOCATION: USGS 7.5'quadrangle Fawn Grove UTM 18.38062.439752
original site/moved/date 1766 bench mark/date none observed
Off NE/S Graceton Rd (MD 624), Graceton, MD vicinity. In open, unfenced pasture about 100' of Bulette house, near old spring house & small stream. Can be seen from road & Bulette drive, all seasons.

DIRECTIONS TO SITE:
From M&D 31 (33): return to Graceton & continue W on Whiteford Rd (MD 136) about 0.4 mile to intersection of Graceton Rd (MD 624); turn right (NW) & follow about 0.2 mile to Bulette's private lane on E/S. Drive past bank barn to house; (over)

DESCRIPTION/MEASUREMENTS: original/replica/replacement/date 1766; squared oolitic limestone post, standing about 1½' above ground; P on N/S; S/S gone

N face (PA): 11½" wide x 16" high; P intact & clear, circle panel & fluting weatherworn but discernible; large chip across top
E face: 10½" wide x 16" high; half of face gone, fluting weatherworn (at base)
S face (MD): -- M & entire face gone
W face: 9½" wide (at base) x 16" high; half of face gone from middle top to S bottom corner; fluting weatherworn; big chip top NW corner
top: nearly all gone except for ridge N/S
bench mark: none indicated on maps; none observed

CONDITION OF MARKER/FOUNDATION: ~~excellent/good/fair/deteriorated/ruins/unexposed~~

1900-03 Resurvey notes (order no. 34), as in MGS Vol. 7, 1908, p. 85
34. Milestone No. 32, M. & D., 1766, in a small pasture between a farmhouse and a blacksmith shop at the bend of the road leading from Graceton to Constitution. The entire south side of the upper part of this monument was broken off and lost.

1950 Inspection notes (present order no. 33, photo no. 32) as in Bayliff, 1959, Appendix C, p. 97
34. Original monument in poor condition. Entire southern side missing; letter "P" clearly legible.

1979-80 Inspection notes: order no. 32 (34); photos/negatives/slides no. 32 (34)
32 (34). Original M&D milestone of 1766 in place, in deteriorated condition, firmly set; P is distinct, but M & entire south side were apparently broken off prior to 1900-03 Resurvey. No new chips. Protected by site.

SURROUNDING PROPERTY OWNERS (MD/PA): names, addresses, phones
MD: tax map 4 , block , P. 82 , deed 176 / 481, ac. 50.00, index
C. Willis Bulette, Graceton Road, Whiteford, MD 21160

PA: tax map A0, block , P. 20 , deed (non/ given), ac. 29.00, index
Willis & Mary Bulette, RD 1, Delta, PA 17314

RECORDED BY: names, addresses, phones, dates Jean Ewing 12/12/79
P.O. Box 66, Darlington, MD 21034 (301) 457-4757
Assisted by Alice Martin
14308 Mount Avenue, Phoenix, MD 21131 (301) 472-2128
Also see: reverse side X , B&W photos X , negatives X , color slides X , maps X , MHT-HSI form , other X

AM 12/79 rev 6/80

DIRECTIONS TO SITE, continued

park & request access to stone.

NOTES

The major damage to this stone predates the 1900-03 Resurvey, and though only about half the stone remains, it appears stabilized and protected, with no recent chips observed.

B&W PHOTOS/NEGATIVES

5x7 NW corner (neg # 9) Jean Ewing 12/12/79
5x7 SE corner (neg # 1979.13.14A) Alice Martin 12/12/79
5x7 View NNW (neg #10) Jean Ewing 12/12/79, toward stone & springhouse.
5x7 View ENE toward springhouse & Bulette house (no neg)

COLOR SLIDES

2x2 NW corner (# 5) Jean Ewing 12/12/79
2x2 SW corner (# 2) Jean Ewing 12/12/79
2x2 View NNW toward stone & Bulette house (# 1) Jean Ewing 12/12/79

MAPS

USGS 7½' topographic quadrangle section
1900-03 Resurvey engineer's map (Plate XV), updated
MD tax map section

OTHER

xerox copy of 2 B&W photos (on file MHT with HSI form) taken by Jean Ewing ca. 1969

HA-331

MASON & DIXON WEST LINE: MILESTONE 32 (34)

FAWN GROVE QUADRANGLE
MARYLAND—PENNSYLVANIA
7.5 MINUTE SERIES (TOPOGRAPHIC), 5763 IV SE (HOLTWOOD)
1956 PHOTOREV. 1974 SCALE: 1"=2000

N

HA-351
MASON & DIXON
WEST LINE:
MILESTONE NO. 32 (34)

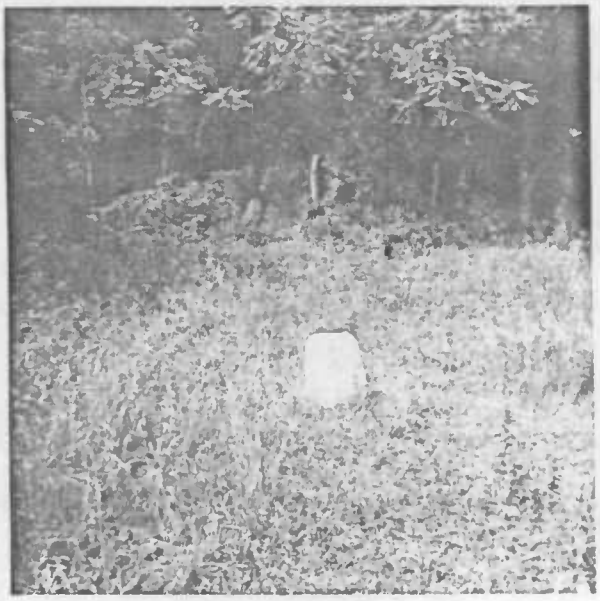

PHOTOS: JEAN EWING
I. 1970
FOR MHT HISTORIC
SITES INVENTORY

SEE INSTRUCTIONS

M-D 32

HA-351

Mason Dixon #32

WEST LINE: MILESTONE

PHOTO: JEAN EWING 10/12/79 (NO NEG—)

WEST E (M— nodgone)

South face

February 1980

M-D 32

[illegible]

[illegible]

[illegible]

Mason Dixon #32

Looking NNW

View of stone in pasture from Graceton Rd.

Ewing Feb 80

M-D 32

MHT-HSI: PA-351

Mason Dixon #32

WEST LINE: MILESTONE

PHOTO: JEAN EWING 2/80 (NEG #9)

North (P) & WEST faces

12/12/79

~~February~~ 1980

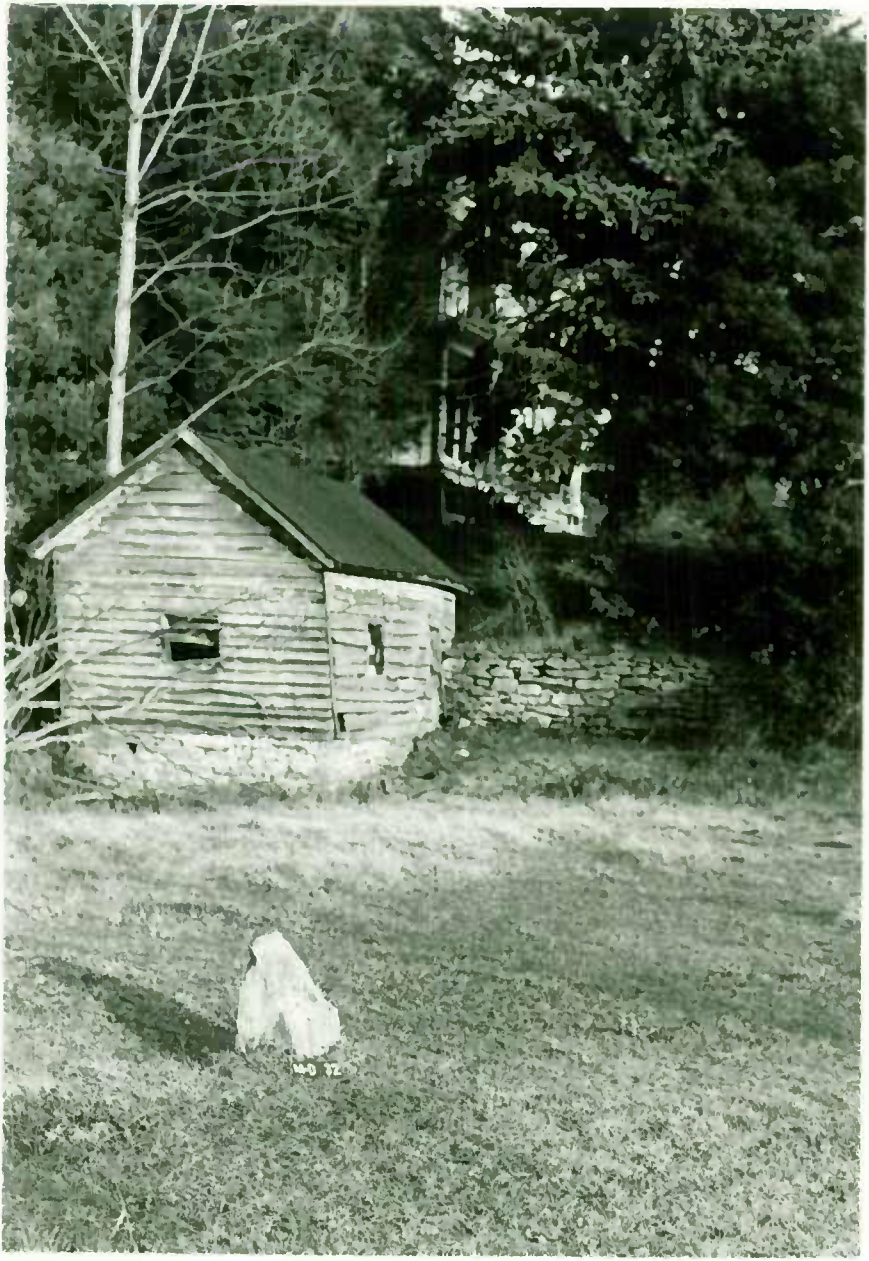

Mason Dixon #32

Looking ENE from stone to Bulitte house

Severely broken away. February 1980

Ewing