

Exchange effective upon completion of improvements - 10/14/53

To Be Md. 355 As U.S. 240 Is Completed Letter 5/5/53 Final - see letter 1/11/54

To Be U.S. 240 As Completed Letter 5/5/53 Final - see letter 4/15/54

Md. 117 - Min. 12/22/53

Md. 121 - Md. Nalty - 4/23/50

small sections 109-114-117-512-557-582-594-675-596 604-660-688-702-706 W.P. marked in field - letter 2/3/57 W.B. says

Md. 276 To Municipal From Md. 287 & 288 R.R. Min. 4/1/57

U.S. 240 Letter 12/11/57 - J.L.M.

Md. 190 - Letter 1/1/50 - Min. 2/8/50

Md. 355 Letter 12/11/57 - J.L.M.

Tem. U.S. 240 - Letter 12/11/57 - J.L.M.

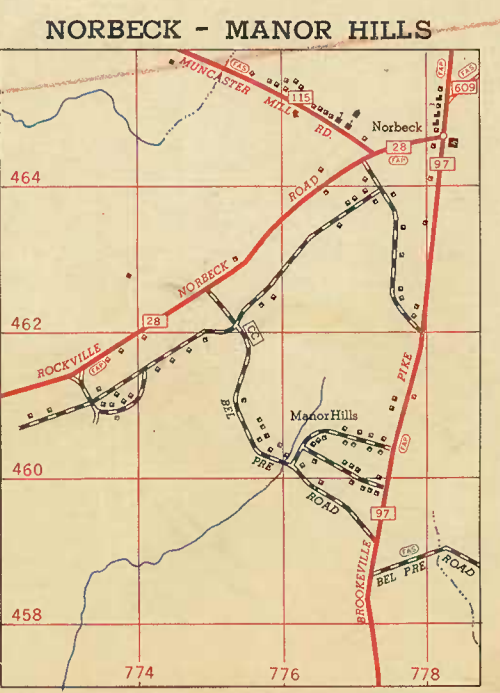
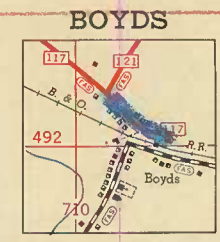
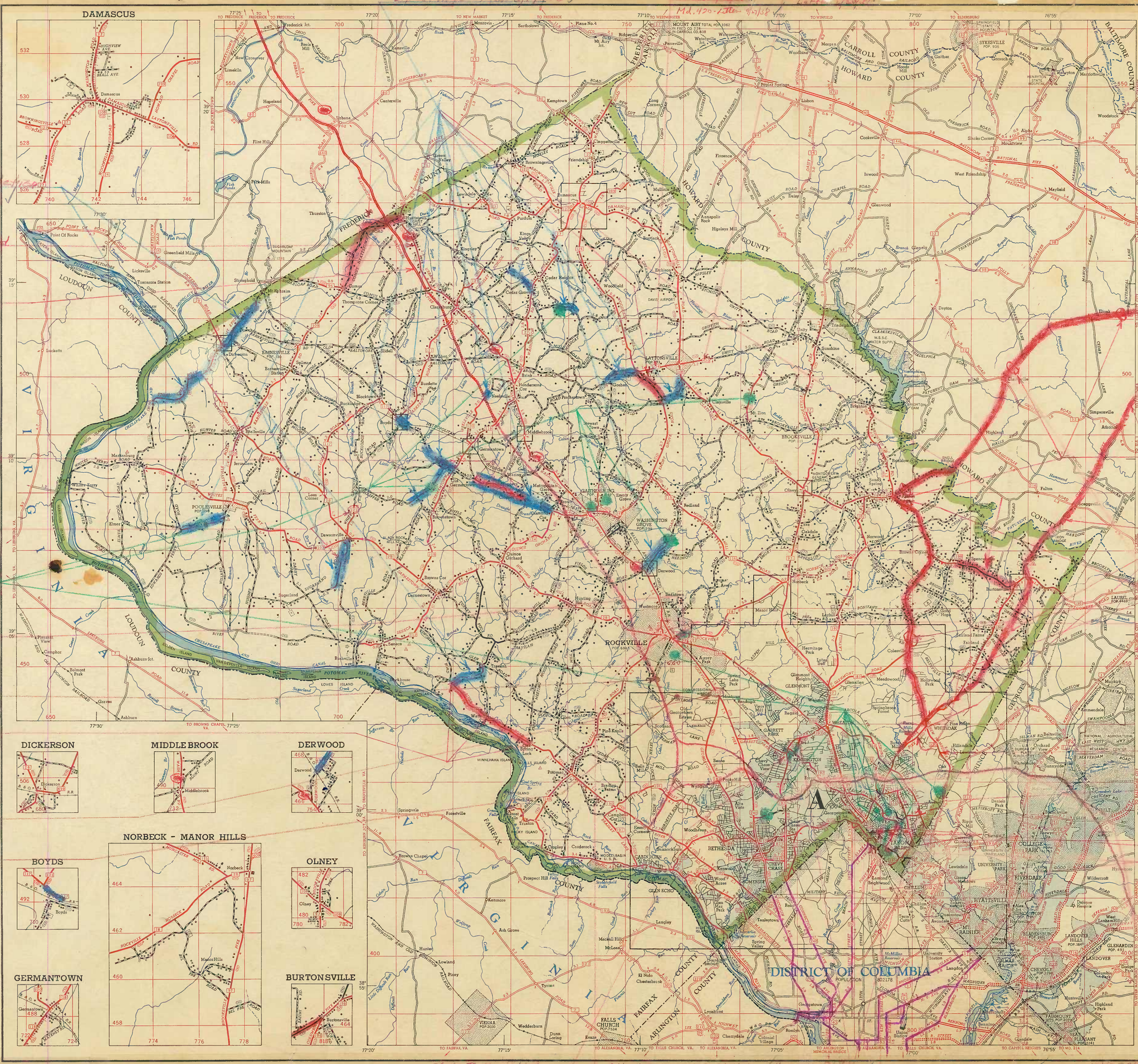

LEGEND

BOUNDARY LINES AND SCREENS	FARM UNITS, DWELLING, ETC.
STATE LINE WITH BOUNDARY MARKER	FARM UNIT
COUNTY LINE	DWELLING - OTHER THAN FARM
UNINCORPORATED URBAN DISTRICT OR CITY	COMBINED DWELLING AND STORE OR OTHER SMALL BUSINESS
INCORPORATED CITY OR VILLAGE	SEASONAL OR SUMMER DWELLING
NATIONAL RESERVATION	CHURCH OR OTHER RELIGIOUS INSTITUTION
STATE RESERVATION	CAMP MEETING GROUND
MUNICIPAL RESERVATION	FRESH AIR FARM OR REST HOME
OTHER RESERVATION	HOSPITAL
SMALL MONUMENT OR HISTORIC SITE	
CITY AND VILLAGE CENTERS	INDUSTRIAL
STATE NATIONAL CAPITAL	STORE OR SMALL BUSINESS ESTABLISHMENT
COUNTY SEAT	FACTORY OR INDUSTRIAL PLANT
OTHER CITIES AND VILLAGES	SEASONAL INDUSTRY - CANNERY OR GRAIN MILL
ROADS AND ROADWAY FEATURES	FRUIT OR PRODUCE PACKING HOUSE
TRAIL - WOODS OR PACK	WAREHOUSE - GENERAL
FRONTAGE ROAD	GRAVEL PIT
UNIMPROVED EARTH ROAD	WATER POWERED MILL
GRAVEL AND STONE ROAD	SAW-MILL - STATIONARY
SOIL SURFACED ROAD	MINE - SHAFT OR OPEN
GRAVEL OR STONE ROAD	GROUP OF STORAGE TANKS - OIL OR GAS
BITUMINOUS SURFACED ROAD	LOADING OR PUMPING STATION - GENERAL
PAVED ROAD	ROAD OR OVER
DIVIDED HIGHWAY	GREENHOUSE
PROJECTED ROAD	MUSEUM
U. S. NUMBERED HIGHWAY	
STATE NUMBERED HIGHWAY	EDUCATIONAL AND CORRECTIONAL
FEDERAL AID PRIMARY HIGHWAY SYSTEM	INSTITUTION
FEDERAL AID SECONDARY HIGHWAY SYSTEM	PUBLIC SCHOOL
FEDERAL AID URBAN HIGHWAY SYSTEM	OTHER EDUCATIONAL INSTITUTION
TRAFFIC SIGNAL	PUBLIC LIBRARY
TRAFFIC INTERCHANGE	TOWN HALL, GRANGE OR COMMUNITY HALL
WIDENING BETWEEN BRIDGES	CORRECTIONAL INSTITUTION
ROAD PASSAGE OBSTRUCTED	COUNTY FARM
RAILROADS	CONSERVATION AND RECREATION
STANDARD - ANY NUMBER OF TRACKS	PICNIC GROUND
ELECTRIC HIGHWAY	RESTAURANT
STATION OR STOP	BATHING BEACH OR SWIMMING POOL
CROSSING AT GRADE	SCIENCE SITE
UNIMPROVED ROAD BELOW OVERPASS - ROAD ABOVE	CAMP GROUND - SITE ONLY
NAVIGATION AND DRAINAGE	CAMP ON LODGE
STANDARD - ANY NUMBER OF TRACKS	CAMP ON HOUSE
ELECTRIC HIGHWAY	FOREST RANGE STATION
STATION OR STOP	FISH HATCHERY
CROSSING AT GRADE	BIRD SANCTUARY
UNIMPROVED ROAD BELOW OVERPASS - ROAD ABOVE	GAME FARM
RAILROADS	GAME PRESERVE
STANDARD - ANY NUMBER OF TRACKS	PROMONTORY PLANK AND LOOKOUT TOWER
ELECTRIC HIGHWAY	AMUSEMENT PLACE - STATE PARK
STATION OR STOP	AMUSEMENT PLACE - COUNTY PARK
CROSSING AT GRADE	AMUSEMENT PLACE - MUNICIPAL PARK
UNIMPROVED ROAD BELOW OVERPASS - ROAD ABOVE	COUNTRY PARK
NAVIGATION AND DRAINAGE	YACHT CLUB
STANDARD - ANY NUMBER OF TRACKS	FAIR GROUND - RACE COURSE - SPECTRUM
ELECTRIC HIGHWAY	BOATING MARINA
STATION OR STOP	BOATING MARINA
CROSSING AT GRADE	BOATING MARINA
UNIMPROVED ROAD BELOW OVERPASS - ROAD ABOVE	BOATING MARINA
RAILROADS	BOATING MARINA
STANDARD - ANY NUMBER OF TRACKS	BOATING MARINA
ELECTRIC HIGHWAY	BOATING MARINA
STATION OR STOP	BOATING MARINA
CROSSING AT GRADE	BOATING MARINA
UNIMPROVED ROAD BELOW OVERPASS - ROAD ABOVE	BOATING MARINA

To Be U.S. 29 Upon Completion To Whiteoak Letter 2/28/51 - U.S. 29 - G.W.C. - 4/13/57

GENERAL HIGHWAY MAP MONTGOMERY COUNTY MARYLAND

PREPARED BY THE MARYLAND STATE ROADS COMMISSION TRAFFIC DIVISION IN COOPERATION WITH THE U.S. DEPARTMENT OF COMMERCE BUREAU OF PUBLIC ROADS DATA OBTAINED FROM STATE-WIDE HIGHWAY PLANNING SURVEY Md. 650 Replaces 320 From Avenel To Whiteoak Md. 320 Replaces 513 From Avenel To District Line Letter 3/1/55

Md. 134 - Hwy. Md. 787 For Bowwood - Letter 2/19/54

1950 LAMBERT CONFORMAL CONIC PROJECTION

Street connections Md. 513 - Letter 1/1/50 Md. 124 - Letter 1/1/50

