

ROAD IMPROVEMENTS

Garrett

1946-1955 INC.

1955



8203-2R

Form HPS-20

ROAD IMPROVEMENT REPORT
(Revised 1-15-42)

City or Town Oakland

SRC List. No. 6
County Garrett

For Calendar Year Ending Dec. 31, 1955

	Location		Designations on map	Miles	Changes Made In						Mileage			Remarks
	From	To			Type		Width		System		Built (new)	Additions	Abandoned	
					From	To	From	To	From	To				
St. 135	Swanton	Bloomington	55-1	1.619	F	H-2	12' 16'	22'	Same	1.619	1.619		R/W 30' To 58', Cont. G 260-5-620	
St. 42	In Town	Friendsville	55-2	.48	J-F	I	Same	Same	Same				Spec. B" Auth. G 280X-1-615	
St. 42	"	"	55-3	657 ft.	C	F							6.5' Sho. Auth. G 280X-615	
St. 38	"	Nitzmiller	55-4	.227	J	H-2	15'	22'	Same	.227	.227	.085	R/W 30' To 60' Cont. G 254-1-620	
St. 38	Potomac River Bridge between Nitzmiller and Blaine, W. Va.		55-5										Cont. G 254-1-620	
County Totals														

For use of Traffic Division only.

State Roads Commission
TRAFFIC DIVISION

DEC 23 1955

Geo. N. Lewis, Jr.
Director

State Improv.
1955
1071

Submitted by Edward Kahl Date 12/21/55
Official title Res. Maint. Engr.
Reviewed for Dist. Engr. by R. G. [Signature] Date 12/21/55
Official title Dist. Maint. Engr.
Reviewed for Co. Rds. Engr. by _____ Date _____
Official title _____

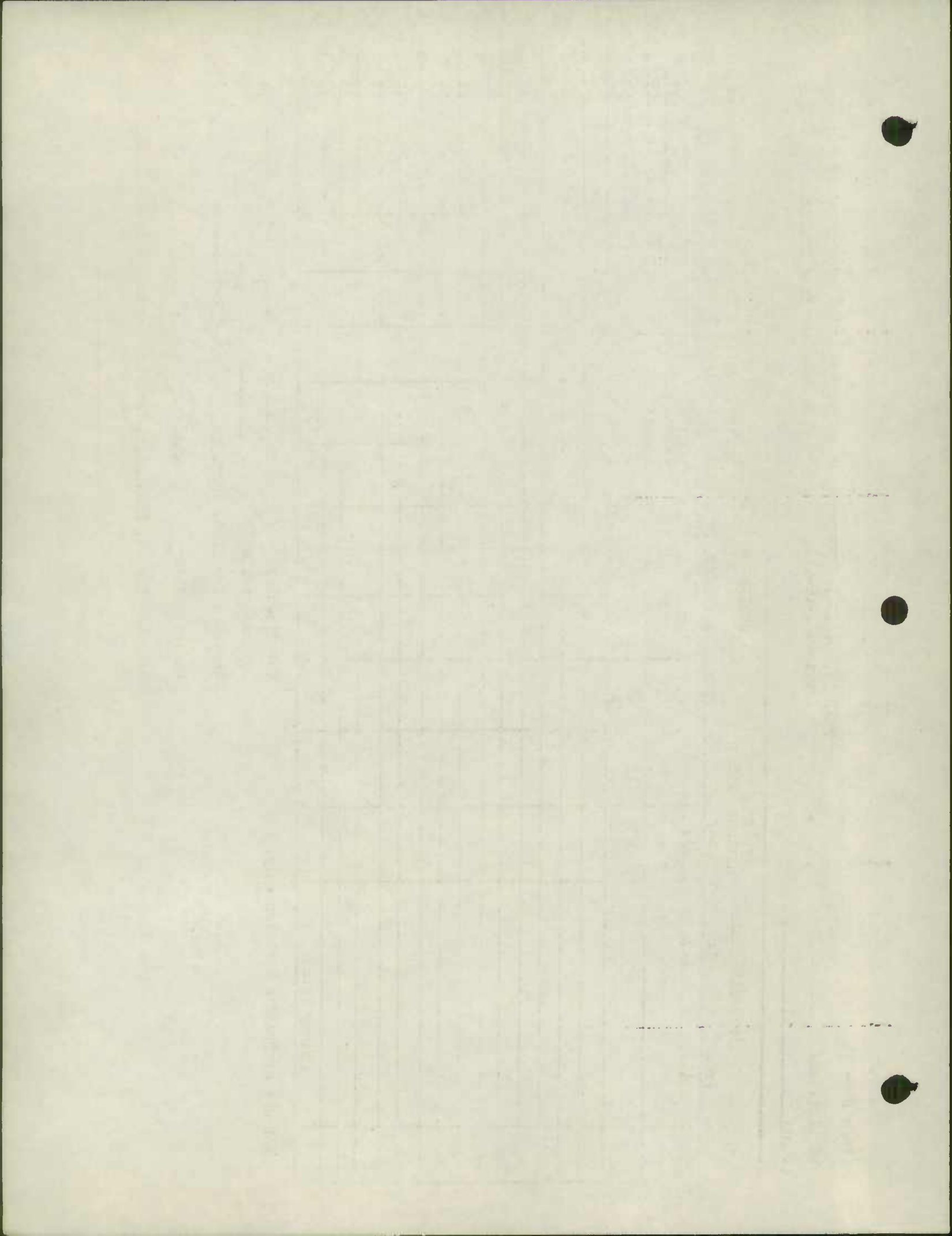

State Roads Commission
TRAFFIC DIVISION

FORM 5 HPS
(REVISED 1946)

DEC 31 1955
526139

MARYLAND STATE ROADS COMMISSION
TRAFFIC DIVISION

Geo. N. Lewis, Jr.
Director

IN COOPERATION WITH
U.S. BUREAU OF PUBLIC ROADS

ROAD NO. State Rt. 38
SHEET NO. _____
PARTY NO. _____
DATE Dec. 31, 1955
COUNTY Garrett

BRIDGE SHEET

RATED CAPACITY H 20-44

FOR ALL STRUCTURES HAVING A TOTAL OPENING OF MORE THAN 20 FEET AS DEFINED IN NOTE 1.

ODMETER READING _____ NAME OF STREAM, RAILROAD OR HIGHWAY CROSSED Potomac River

NUMBER OF RAILROAD TRACKS _____

KIND OF CROSSING (NOTE 2) _____

UNDERPASS - SIMPLE

UNDERPASS - COMBINED
(NOTE 3)

OVERPASS

BRIDGE OVER STREAM

DESCRIPTION

NUMBER OF SPANS

LENGTH EACH SPAN (NOTE 4)

TYPE (NOTE 5)

5

2-36'-2", 2-70', 1-87'-6"

S.G.

TOTAL LENGTH - ON LINE OF ROAD OVER-ALL (NOTE 6) 303'

MATERIAL

SUBSTRUCTURE Concrete SUPERSTRUCTURE Steel

FLOOR Concrete - 2" Bit. Concrete - Spec "B"

CLEARANCES

ROADWAY (NOTE 7) 28' SIDEWALK WIDTHS: RIGHT 5', LEFT 5'

SURFACE OF ROAD TO STREAM BED 20'-9" FOR OVERPASSES, SHOW DISTANCE TO TOP OF RAIL OR SURFACE OF LOWER ROAD.)

SURFACE OF ROAD TO BOTTOM OF PORTAL _____ (MINIMUM OVERHEAD CLEARANCE - NOTE 8)

CLEAR DISTANCE OF OPENING ABOVE STREAM BED 17' (WATERWAYS ONLY)

POSTED LOAD LIMITS None BRIDGE NO. 6086 CONSTRUCTION DATE 1955

GENERAL CONDITION OF BRIDGE: CHECK IF GOOD, FAIR, OR POOR, DESCRIBE DEFECTS IF SERIOUS.

	GOOD	FAIR	POOR
SUPERSTRUCTURE	<input checked="" type="checkbox"/>	_____	_____
FLOOR	<input checked="" type="checkbox"/>	_____	_____
SUBSTRUCTURE	<input checked="" type="checkbox"/>	_____	_____
PAINT:	<input checked="" type="checkbox"/>	_____	_____

BADLY CORRODED OR RUSTED

TYPE OF PROTECTION - FOR DRAWBRIDGES (NOTE 9) _____

(NOTES ON REVERSE SIDE)



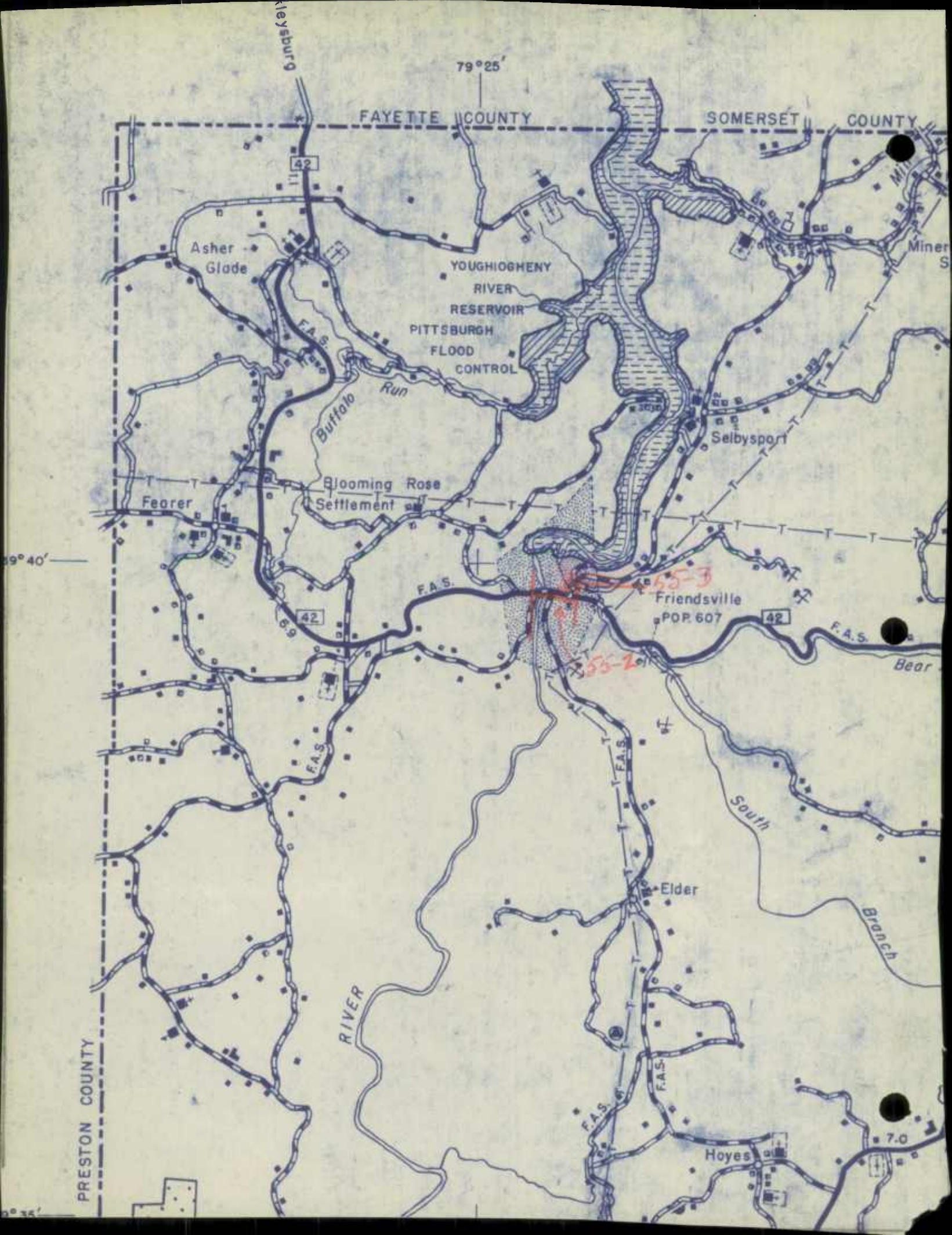

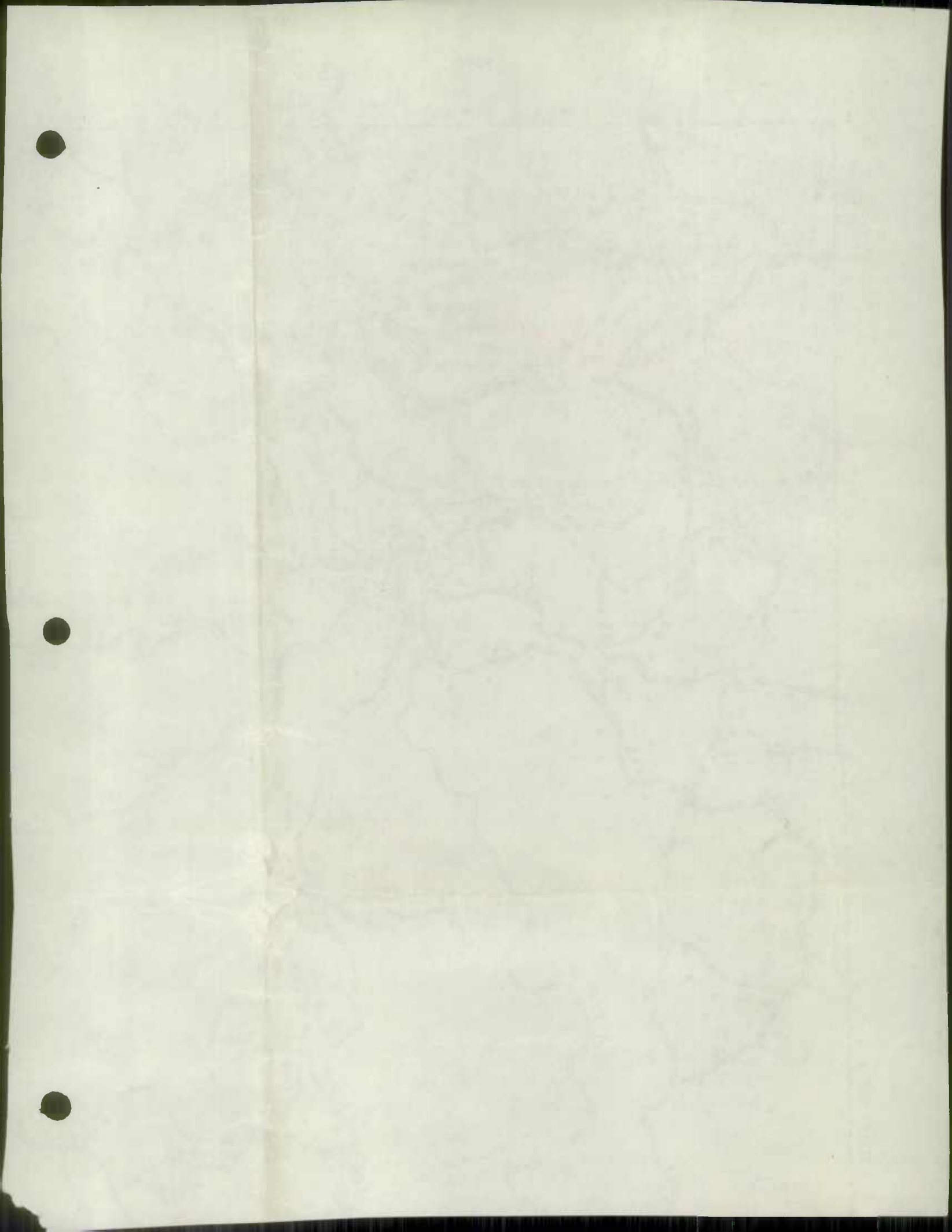

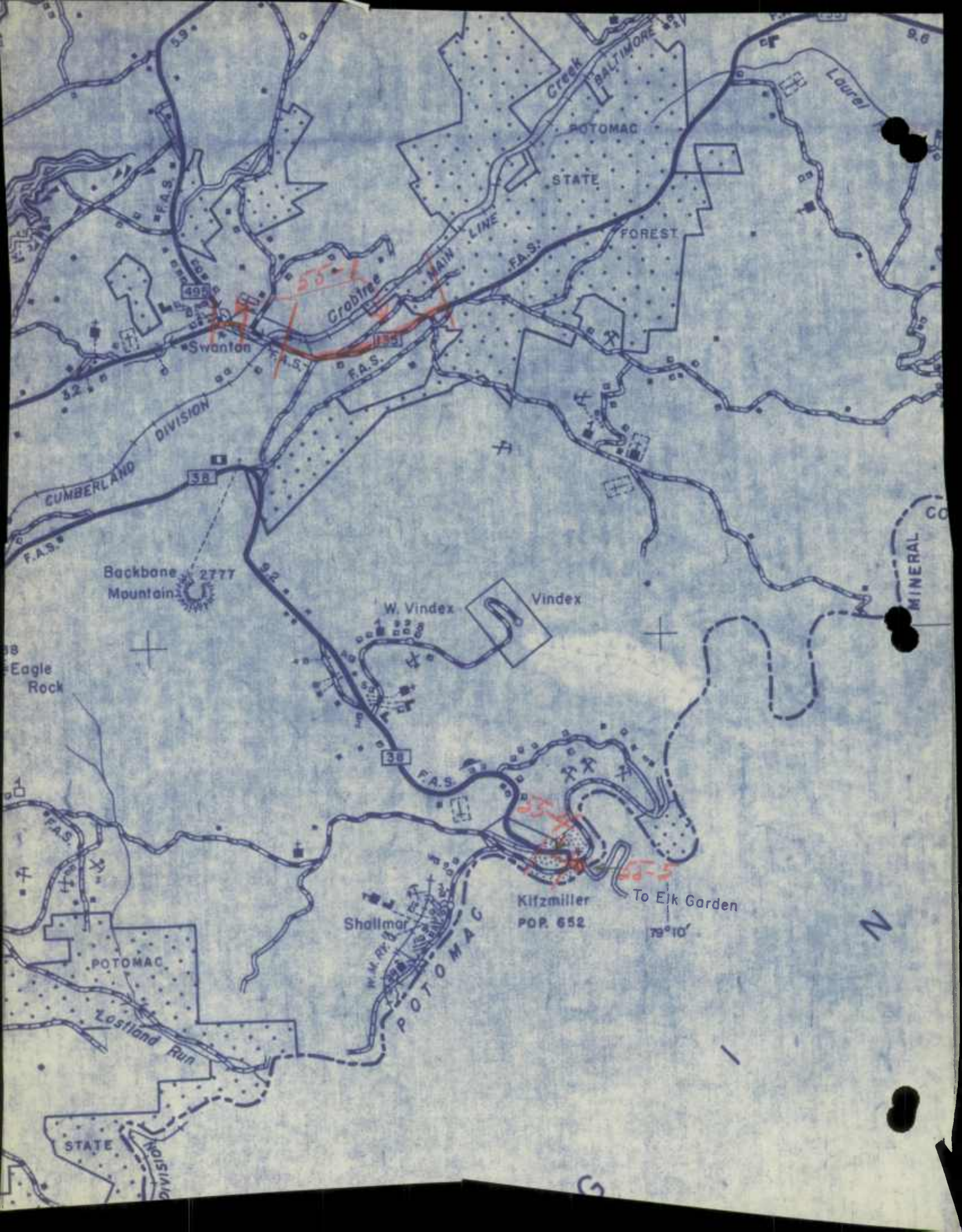

Backbone Mountain 2777

Shallmar

Kitzmiller
POP. 652

To Elk Garden

79°10'

N

CUMBERLAND
DIVISION

POTOMAC
STATE
FOREST

MAIN LINE

CROBTREE

W. VINDEX

VINDEX

MINERAL CO

Eagle Rock

POTOMAC

Lastland Run

STATE

DIVISION

Swanton

38

38

38

5.9

3.2

9.6

Laurel

POTOMAC

Creek

BALTIMORE

F.A.S.

F.A.S.

F.A.S.

F.A.S.

F.A.S.

F.A.S.

POTOMAC

G

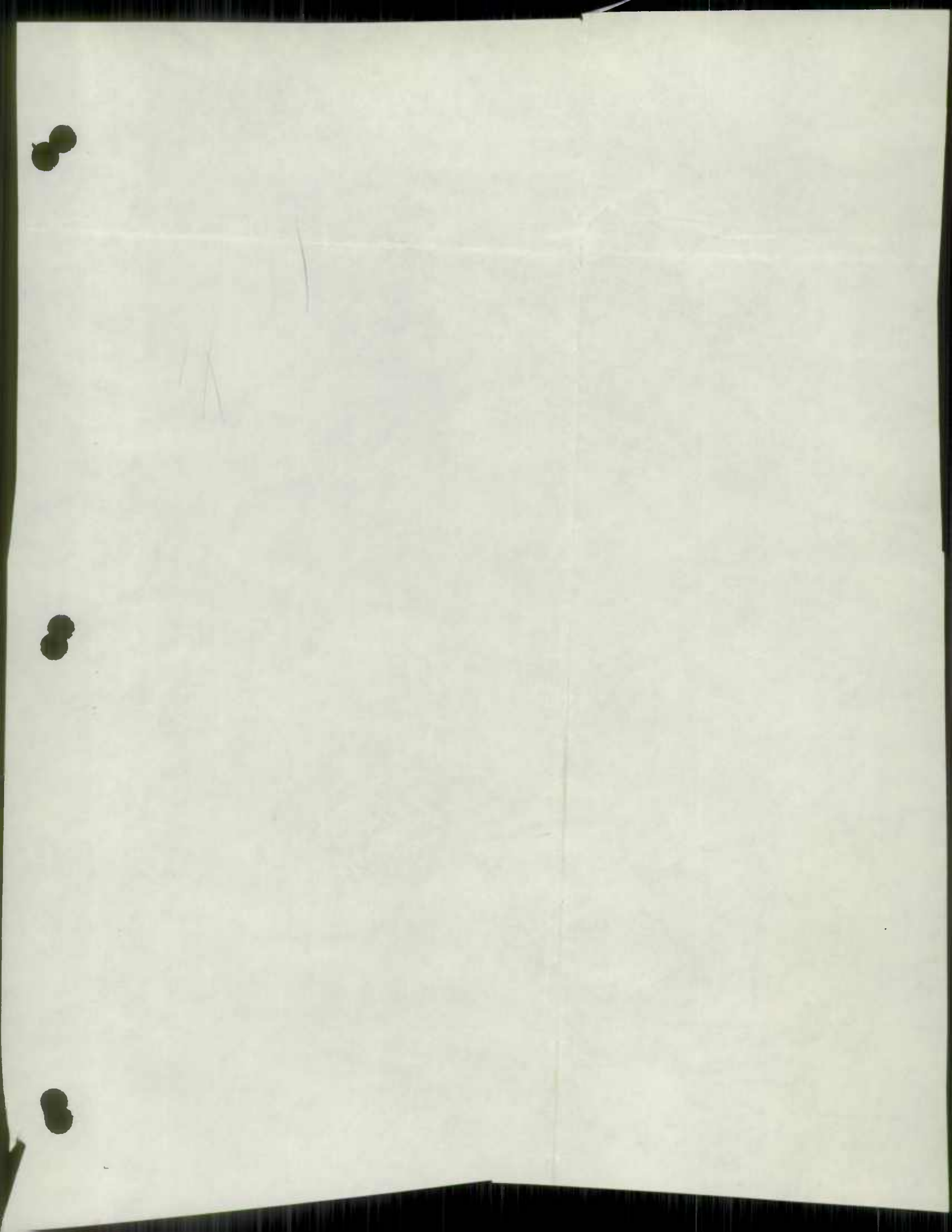

State Roads Commission
TRAFFIC DIVISION

ROAD IMPROVEMENT REPORT

CITY OR TOWN

S.R.C. DISTRICT NO. 6

FEB 20 1956

(Revised 1-15-42)

FOR CALENDAR YEAR ENDING

12/31/55

COUNTY Garrett

Geo. N. Lewis, Jr.

ROAD NO.	LOCATION From To		DESIGNATIONS ON MAP	MILES	CHANGES MADE IN						MILEAGE			REMARKS
					TYPE		WIDTH		SYSTEM		Built (new)	Additions	Abandoned	
					FROM	TO	FROM	TO	FROM	TO				
(1)	(2)	(3)	(4)	(5)	(6)	(7)	(8)	(9)	(10)	(11)	(12)	(13)	(14)	
149	1	Route 40 Toward Fvilton	55-1	1.2	E 2	H 2					1.2			Pen. Macadam - 3"
30+31	2	Route 40 Cove	55-2	2.2	E 2	H 2					2.2			" " - 3"
6	3	Route 42 - Frazee's Store	55-3	.6	E 2	H 2					.6			" " - 3"
103	4	Rock Lodge - Bittering	55-4	1.3	E 2	H 2					1.3			" " - 3"
71	5	Red Run - Swallow Falls	55-5	2.06	E 2	H 2					2.0			" " - 3"
74	6	Swallow Falls	55-6	.2	E 2	H 2					.2			1/2" Cold Mix Surface
52-54	7	Accident - Bittering	55-7	1.2	F	G 1					1.2			" " " "
103	8	Rock Lodge - Bittering	55-8	2.68	F	G 1					2.68			" " " "
49-53	9	Blooming Rose - White Rock	55-9	1.86	F	G 1	14	16			1.7			" " " "
201+2	10	Oakland - Deer Park	55-10	2.8	F	G 1	12	12			2.8			" " " "
35-41	11	loch Lynn - Pleasant Valley	55-11	1.0	F	G 1	12	16			1.0			Widen Pavement 2" Cold Mix Surface New Location
168	12	U.S. 219 to Red Run via Lake	55-12	3.0		C	0	30			3.5	3.5	3.5	Grade & Drained Graded & Drained 24" Surf. Pen. Macadam 16' 30' Grade
92	13	Bloomington - Savage River	55-13	1.0	DC	F	18	16			1.0			16' Pen. Macadam 30' Grade
19	14	Flatwoods - McHenry	55-14	1.0	E 2	H 2		16'			1.0			16' Pen. Macadam
	15	Selbysport - East	55-15	1.2	E 2	H 2		16'			1.2			30' Grade 16' Pen. Macadam
168	16	Savage River Bridge	55-16											
COUNTY TOTALS														

FOR USE OF TRAFFIC DIVISION ONLY

SUBMITTED BY W. W. G.

DATE 12/31/55

OFFICIAL TITLE

REVIEWED FOR DISTRICT ENGINEER BY

DATE

OFFICIAL TITLE

REVIEWED FOR COUNTY ROADS ENGR. BY

DATE

OFFICIAL TITLE

Road Exchanges



Table with 10 columns and 10 rows. The grid is mostly empty, with some faint, illegible markings and a few dark spots.

Vertical text on the right side of the page, including three punch holes. The text is extremely faint and illegible.

S. R. C. DISTRICT NO. 6

(Revised 1-15-42)

FOR CALENDAR YEAR ENDING

1955

COUNTY GARRETT

ROAD EXCHANGES

ROAD NO.	LOCATION		DESIGNATIONS ON MAP	MILES	CHANGES MADE IN						MILEAGE			REMARKS
					TYPE		WIDTH		SYSTEM		Built (new)	Additions	Abandoned	
					From	To	From	To	From	To				
(1)	(2)	(3)	(4)	(5)	(6)	(7)	(8)	(9)	(10)	(11)	(12)	(13)	(14)	
235	C. 235 to U.S. 50		0.95					2	3				✓	MD 345
274	U.S. 40 to U.S. 40		0.39					2	3				✓	MD 719
275	U.S. 219 to U.S. 219		0.28					2	3				✓	MD 745A
276	U.S. 219 to MD 41		4.47	-0.20U				2	3				✓	MD 36
277	U.S. 219 to CARLAND		1.17	-0.41U				2	3				✓	MD 745
278	U.S. 219 EASTERLY @ GORTNER		2.04					2	3				✓	MD 394
279	MD 560 KEARNEY		0.35					2	3				✓	MD 639
280	MD 495 SWANTON MD 135		2.14					2	3				✓	MD 135
	MD 495 NORTH END MD 495 To		1.66					3	2				✓	CO 119
	SO. END MD 495 @ BITTINGER		3.08					3	2				✓	CO 135
	MD 135 MD 38 To MD 135		2.24					3	2				✓	CO 172
COUNTY TOTALS														

FOR USE OF TRAFFIC DIVISION ONLY

SUBMITTED BY _____ DATE _____

OFFICIAL TITLE _____

REVIEWED FOR DISTRICT ENGINEER BY _____ DATE _____

OFFICIAL TITLE _____

REVIEWED FOR COUNTY ROADS ENGR. BY _____ DATE _____

OFFICIAL TITLE _____

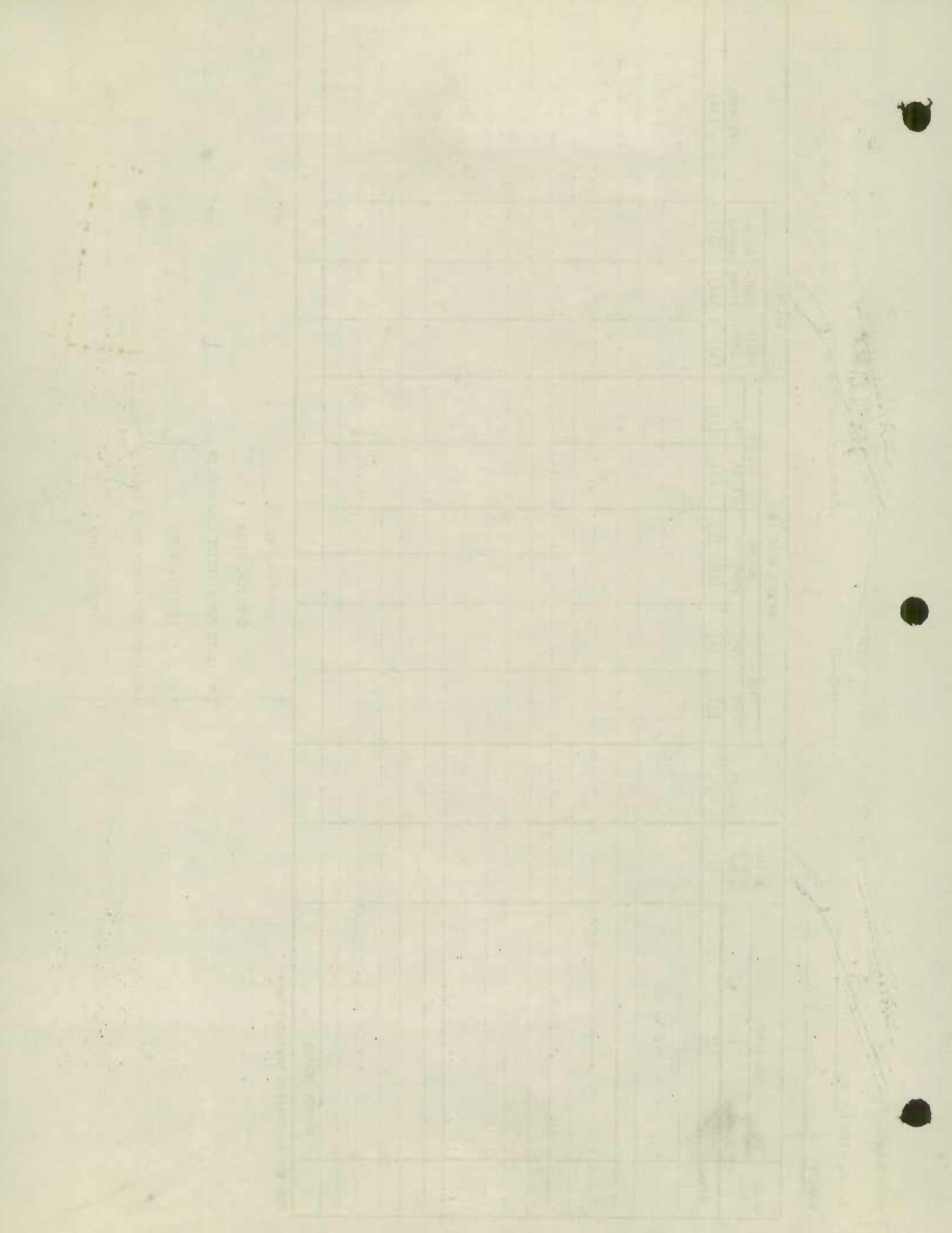

GARRETT County Rural Road Mileages - Jan. 1956 SHEET 1 OF 3

Co. Rd. Number	Total Mileage	Mileage by Type									
		A	B	C	D	E	F	G	H	I	J
Rural Total	710.76		132.88	257.42	0.40	84.57	184.78	7.08	43.63		
<u>Revisions</u>											
Deductions Resulting Red Lined											
Mileage as Revised											
55-6						-0.60			+0.60		
55-19						-1.20			+1.20		
55-30						-1.30			+1.30		
55-31						-0.90			+0.90		
55-48							-0.46	+0.46			
55-52							-1.40	+1.40			

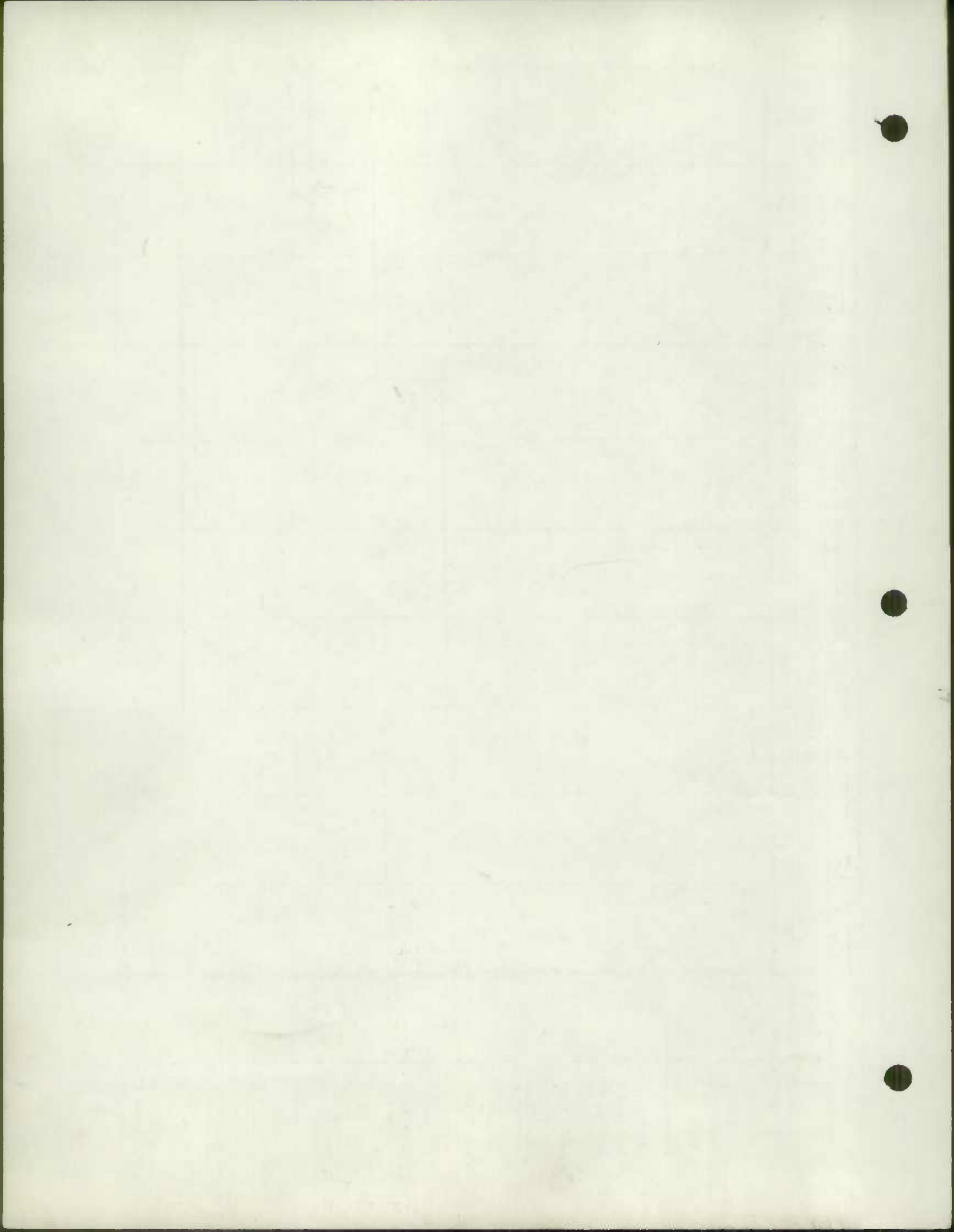

DATE

TIME

LOCATION

WIND DIRECTION

WIND SPEED

WAVE HEIGHT

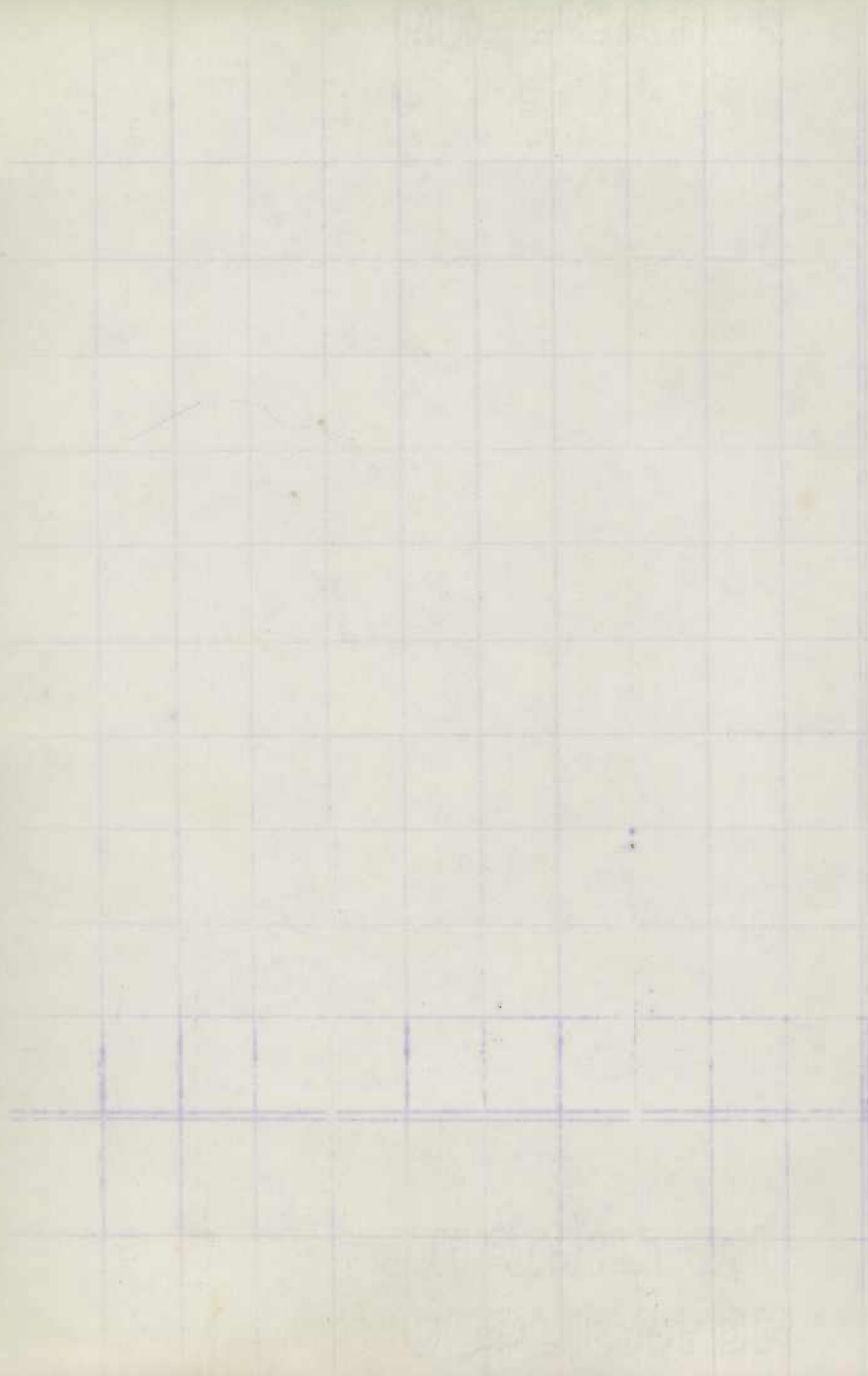

GARRETT

SHEET 3 OF 3

CO. RD.	TOTAL MILEAGE	MILEAGE BY TYPE										REMARKS		
		A	B	C	D	E	F	G	H	I	J			
55-202							-1.66	+1.66						
55-231							-1.00	+1.00						
55-235	+0.95									+0.95				TRANS 2 TO 3
55-274	+0.39						+0.39							TRANS. 2 TO 3
55-275	+0.28									+0.22		+0.06		TRANS 2 TO 3
55-276	+4.21											+4.21		TRANS 2 TO 3
55-277	+0.76									+0.76				TRANS 2-3
55-278	+2.04									+2.04				TRANS 2-3
55-279	+0.35									+0.35				TRANS 2-3
55-280	+2.14									+2.11	+0.03			TRANS. 2-3
	717.32		132.88	259.4	0.40	71.50	176.68	17.90	54.21			4.33		

852005102

U
1
H
D
1
1
1
D
D
C
D
H
K

WITNESS BY JURY

JURY
JURY

CO. 60

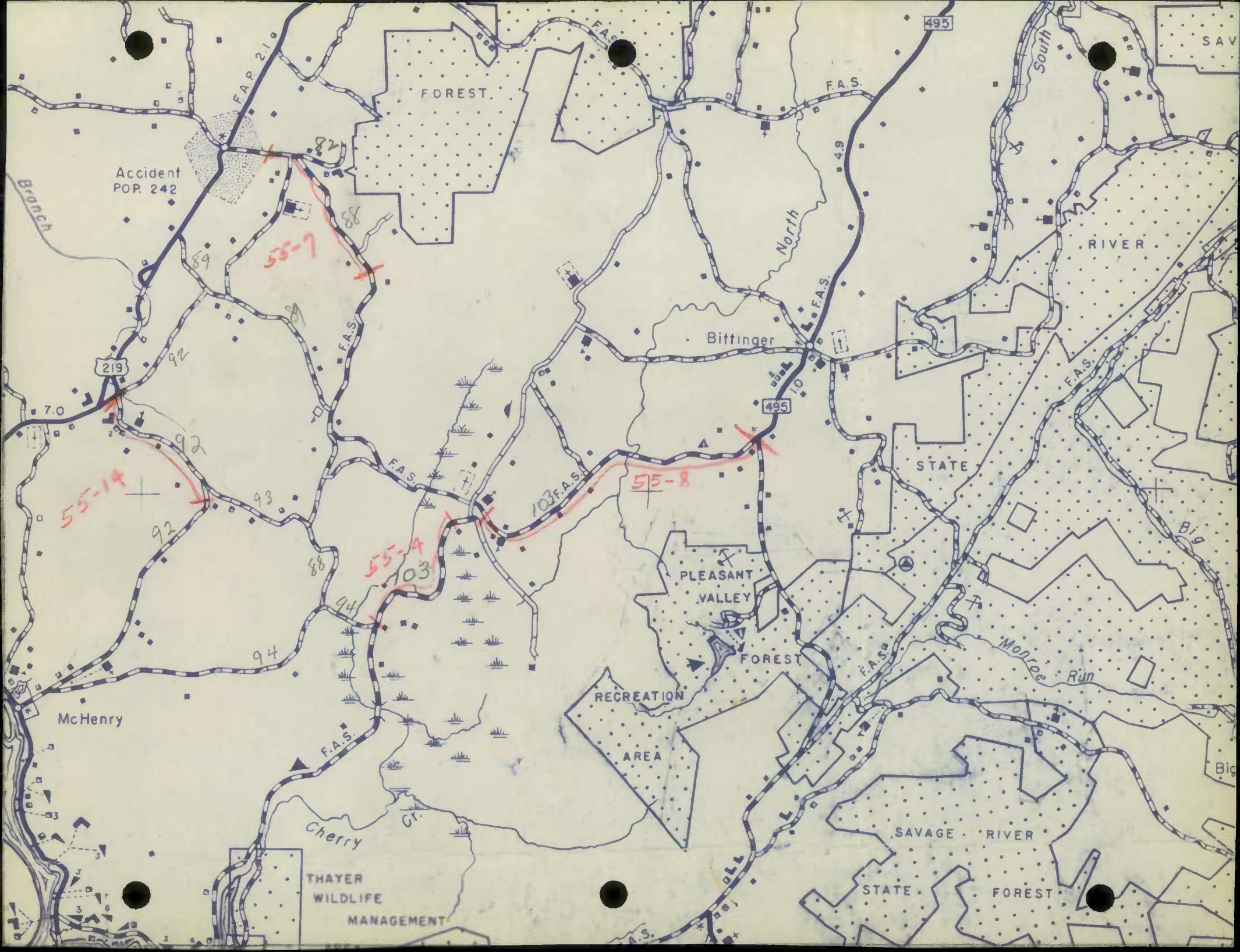

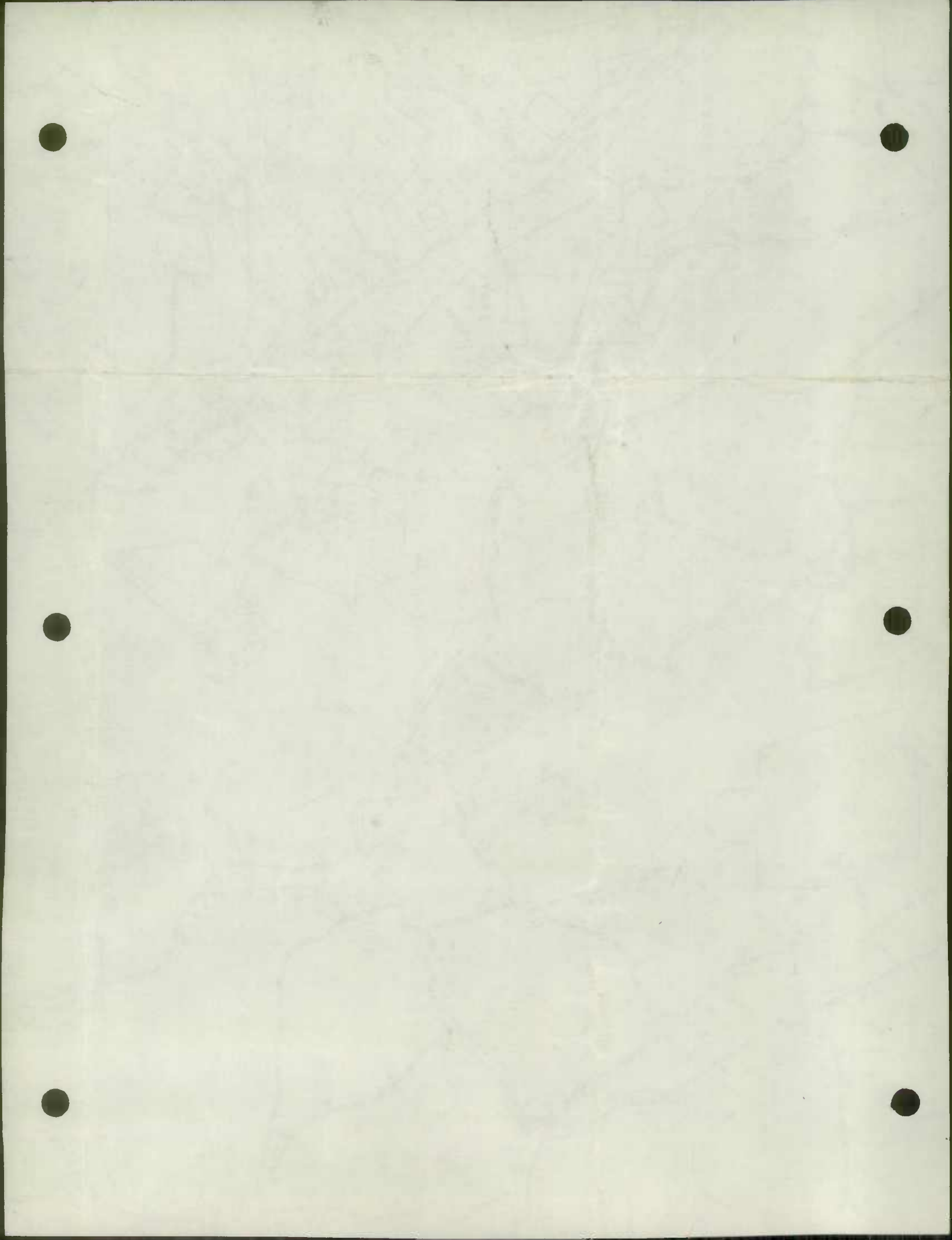

V A N I A

79°00'

To Meyersdale
79°05'

SOMERSET COUNTY

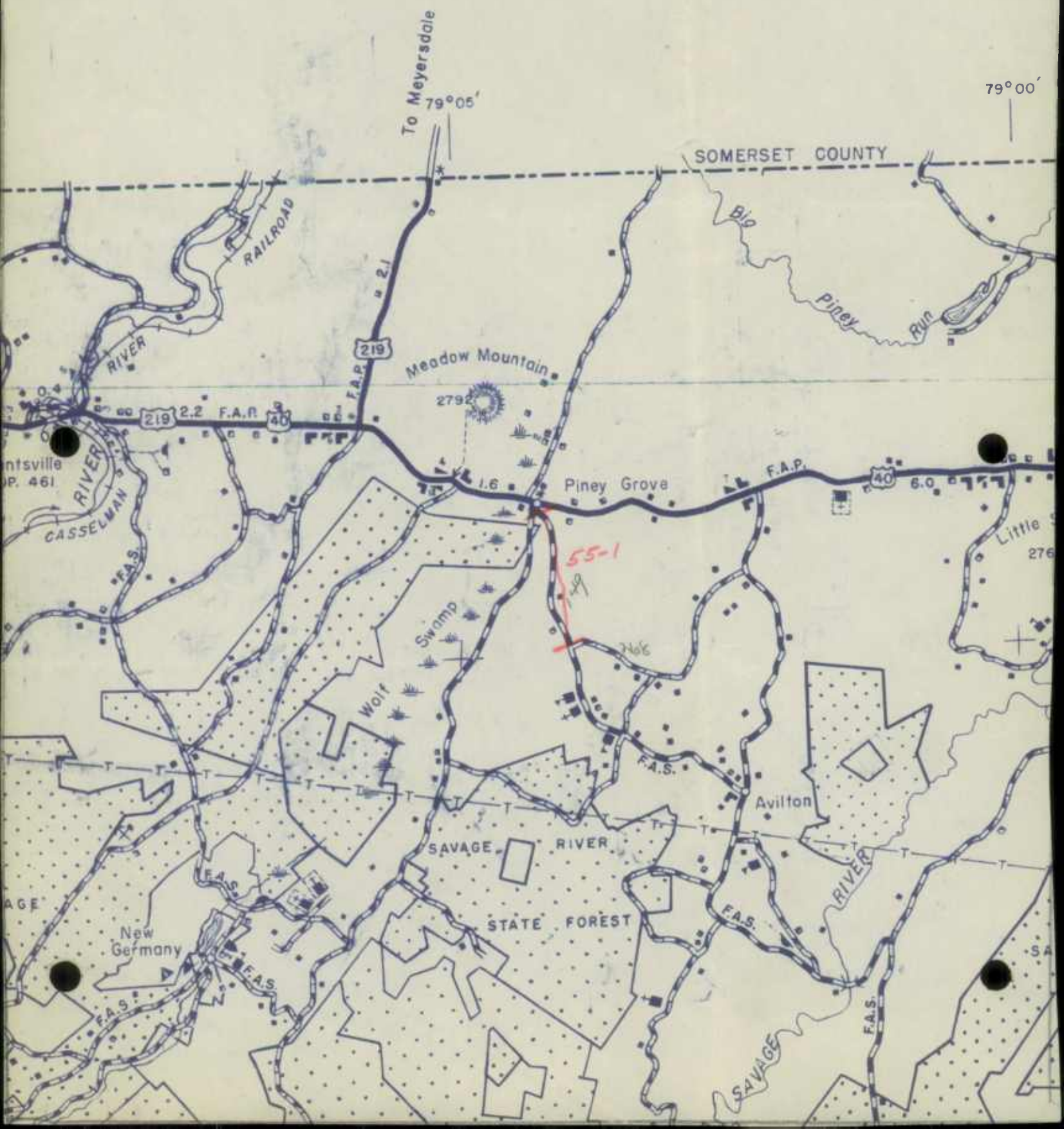

ntsville
P. 461

Meadow Mountain
2792

Piney Grove

Swamp

Wolf

Avilton

SAVAGE RIVER

STATE FOREST

New Germany

Little
276

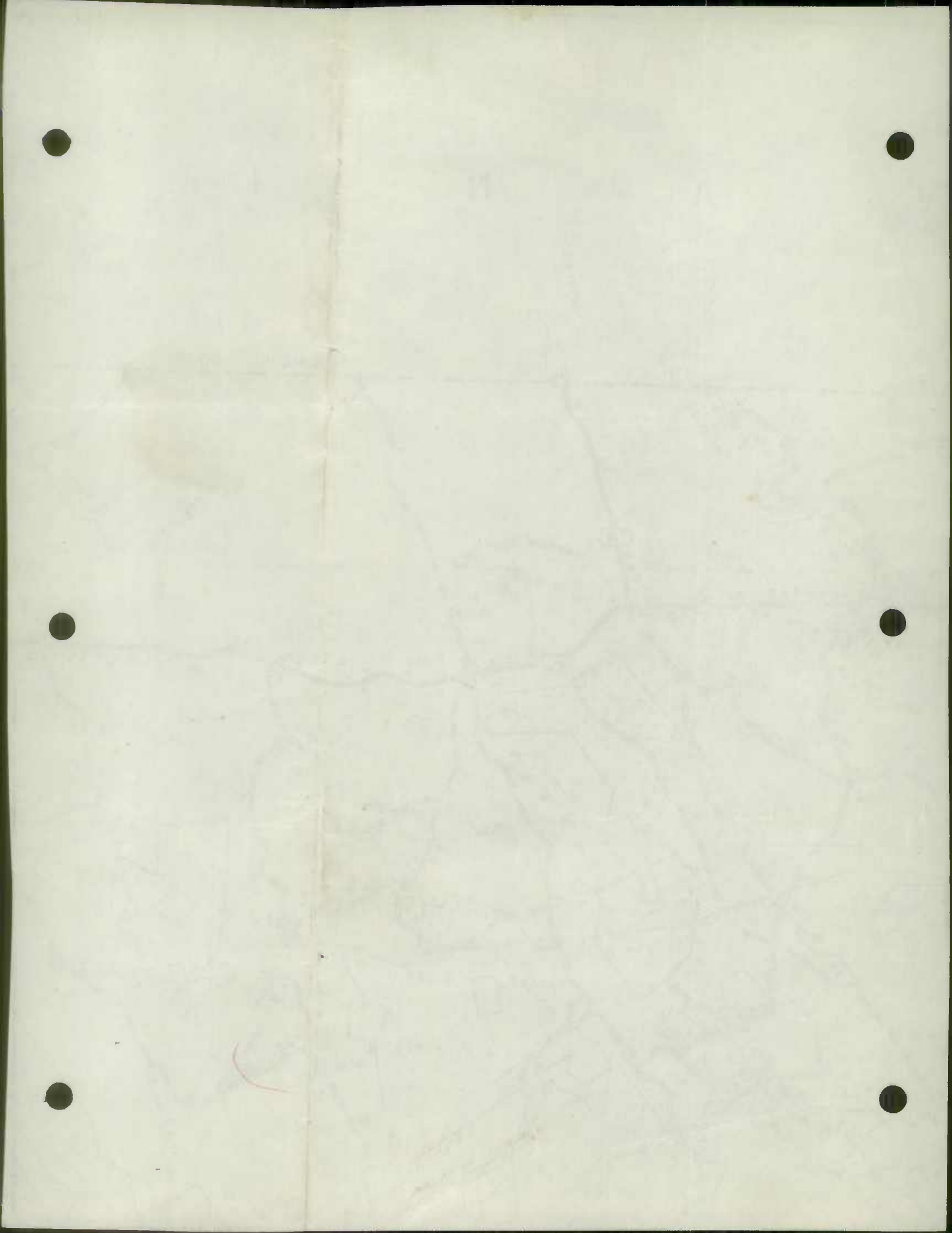

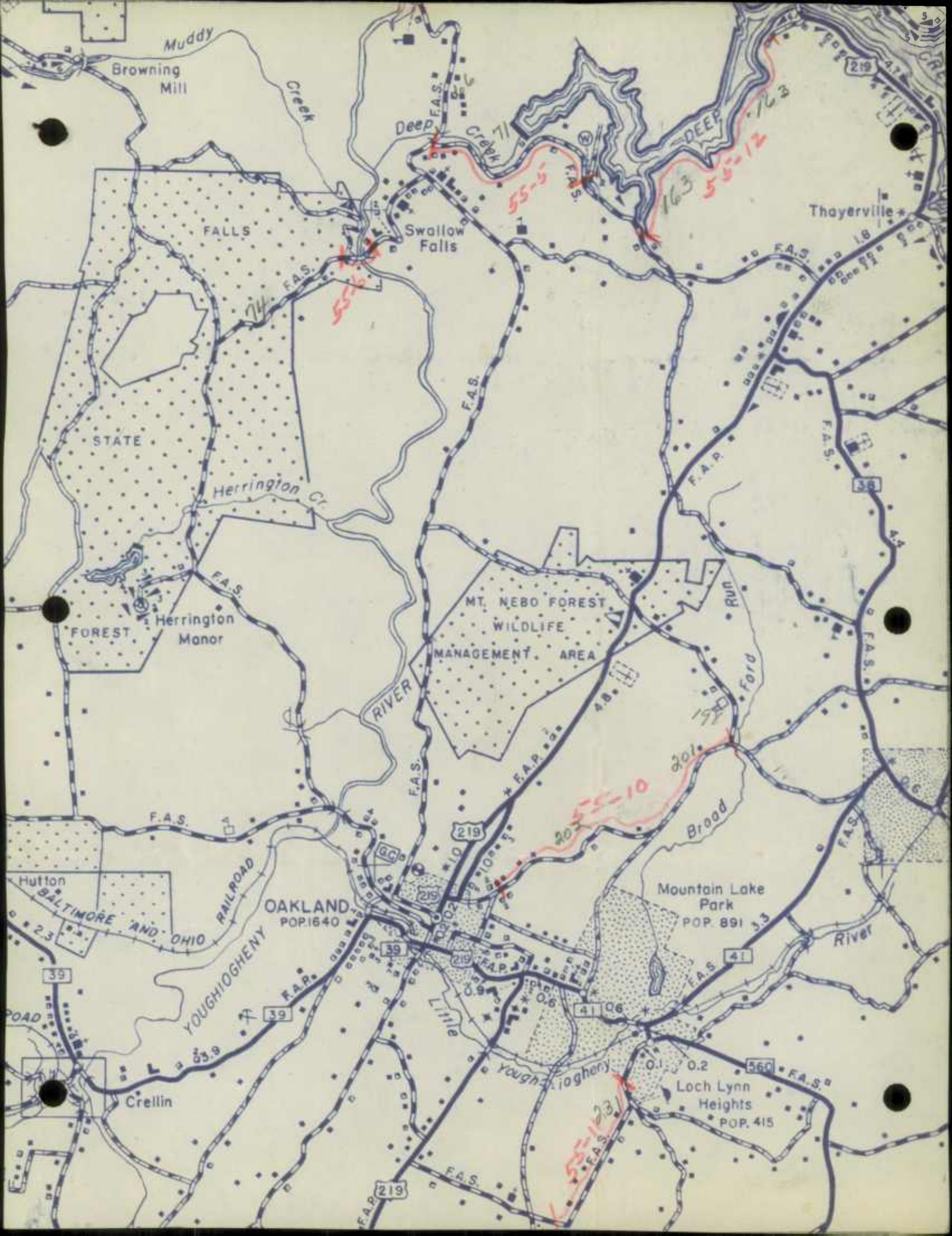

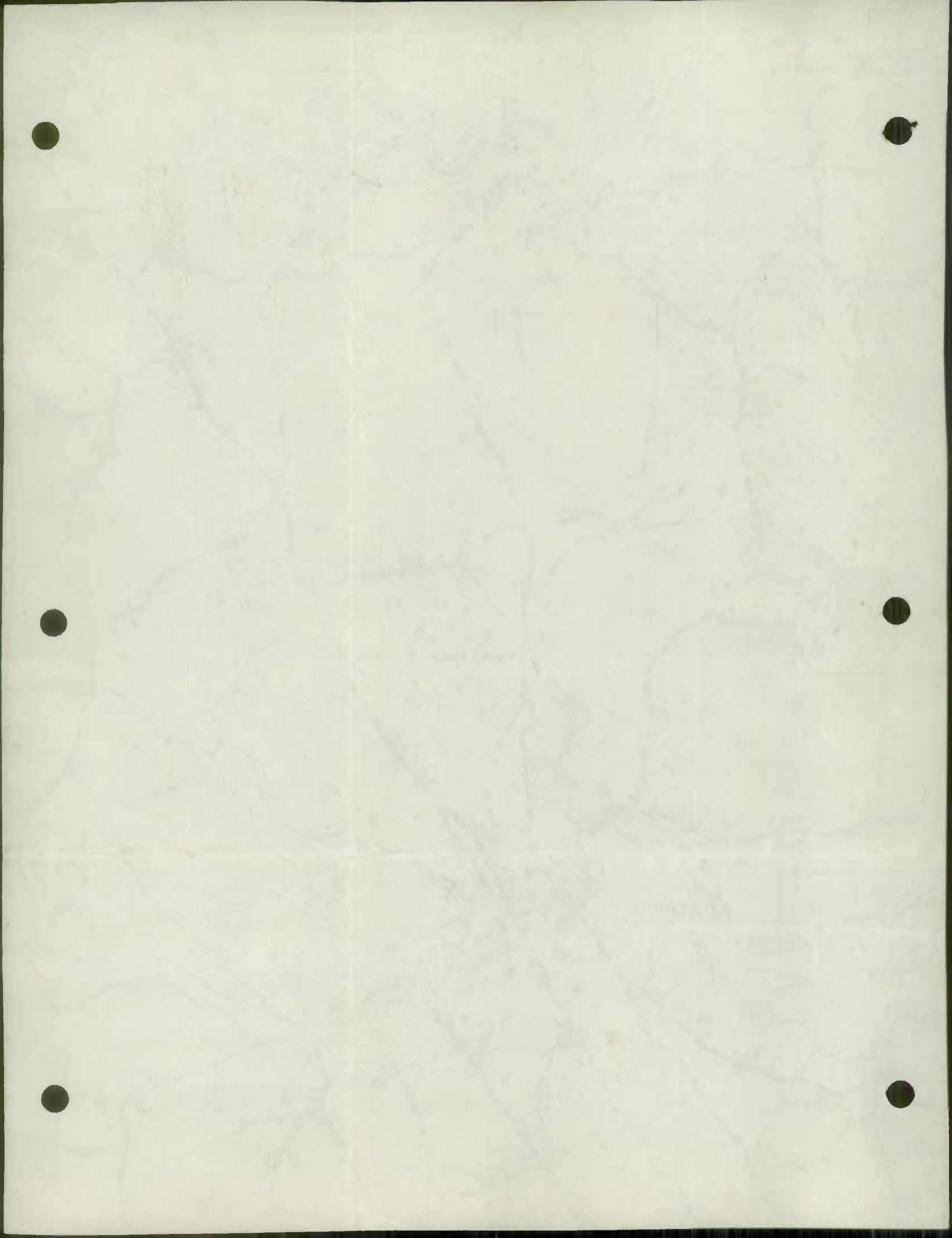



RIVER

SAVAGE

Poplar

Lick Run

RIVER

STATE

STATE

FOREST

Run

Run

FOREST

Swamp

Pine

OHIO

RAILROAD

F.A.S. 135

9.6

Bloomington 0.3

135

Laurel Run

To Westernport

ALLEGHENY COUNTY

39° 30'

79° 05'

79° 00'

CHISHOLM

F.A.S.

F.A.S.

F.A.S.

F.A.S.

F.A.S.

F.A.S.



79°25'

79°20'

Union

FAYETTE COUNTY

SOMERSET COUNTY

COUNTY

PENN.

Asher Glade

Fearer

Blooming Rose Settlement

Buffalo Run

PITTSBURGH FLOOD CONTROL RESERVOIR RIVER YOUGHIOGHENY

Friendsville

Selbysport

Mineral Spring

Niles Mill

Run

Oakton

South

Elder

219

42

42

POB 607

42

42

55-9

55-9

55-15

55-24

40'

F.A.S.

F.A.S.

F.A.S.

F.A.S.

F.A.S.

F.A.S.

F.A.S.

F.A.S.

F.A.S.

F.A.S.

F.A.S.

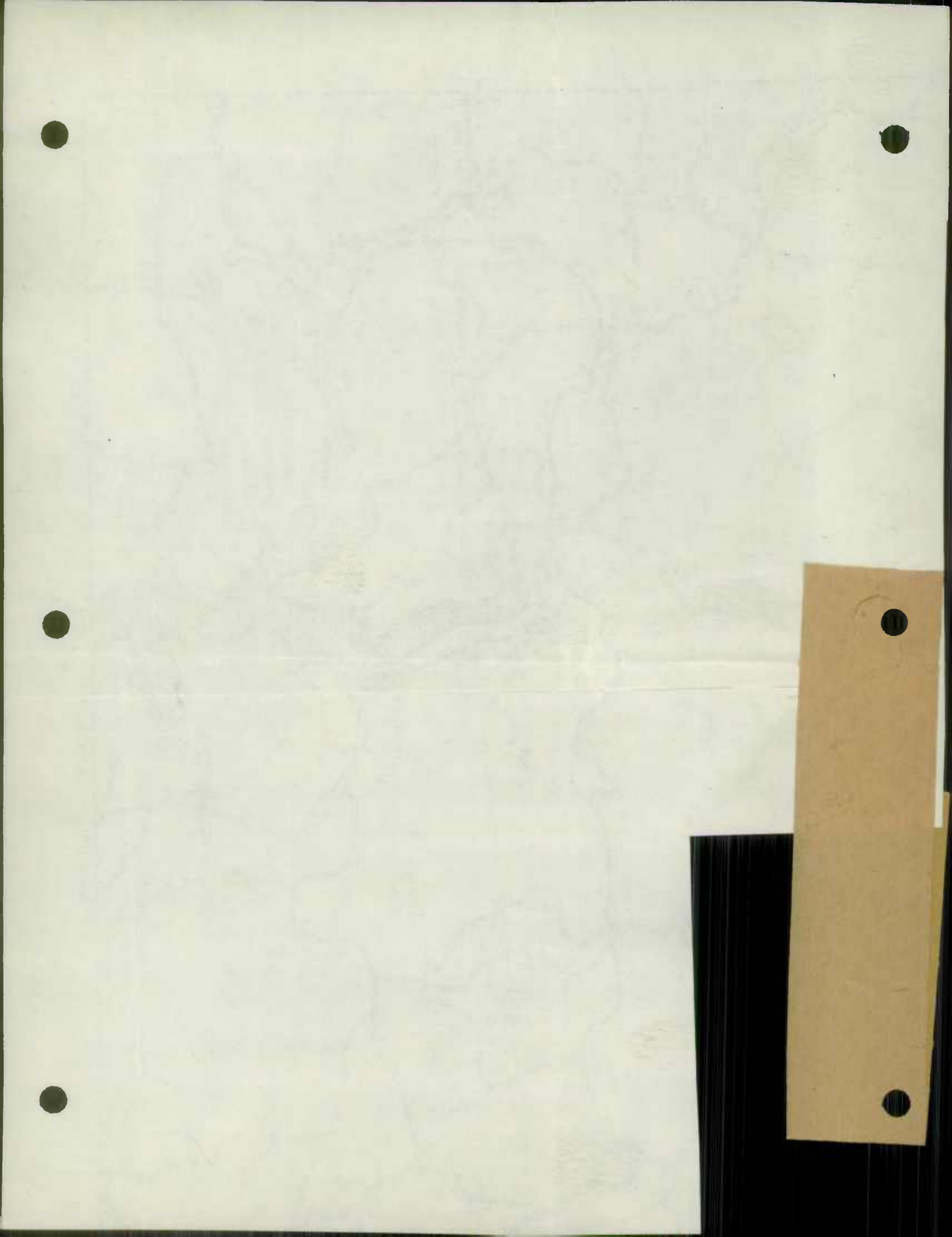

1954



State Roads Commission
TRAFFIC DIVISION

FORM HPS 20

JAN 21 1955

ROAD IMPROVEMENT REPORT

CITY OR TOWN

Oakland - Md.

S. R. C. DISTRICT NO. 6

(Revised 1-15-42)

FOR CALENDAR YEAR ENDING

Dec. 31, 1954

COUNTY

Garrett

Geo. N. Lewis, Jr.

Director

ROAD NO.	LOCATION		DESIGNATIONS ON MAP	MILES	CHANGES MADE IN						MILEAGE			REMARKS
					TYPE		WIDTH		SYSTEM		Built (new)	Additions	Abandoned	
					FROM	TO	FROM	TO	FROM	TO				
(1)	(2)	(3)	(4)	(5)	(6)	(7)	(8)	(9)	(10)	(11)	(12)	(13)	(14)	
149	Route 40 - Hullman	54-1	1.2	F ✓	E2	12	16			148	1.2			Added 1954, Drained
157	Route 40 - New Germany	54-2	1.7	F ✓	H2	7.4	16				1.7			Added 1954, Drained
5718	Route 40 - New Germany	54-3	2.7	E2 ✓	H2	16	16				2.7			Penetration Macadam
119	Route 40 - Cove	54-4	2.2	E1 ✓	E2	12	16				2.2			2 1/2" base Pan Macadam
6	Route 40 - Frances Store	54-5	1.6	F ✓	E2	12	16				.6			40' P.W. 16' Stone Base
103	Rock Lodge - Birtinger	55-6	1.3	F ✓	E2	12	16			149	1.3			Grade 30' Macadam
71	Red Run - Swallow Falls	55-4	2.0	E1 ✓	E2 ✓	12	16			137	2.0			Grade 30' Macadam
74	Swallow Falls	55-	1.2	F ✓	E2	15	16			135	1.2			Grade 30' Macadam
74	Swallow Falls to Swallow Falls	55-9	1.5	F3 ✓	H2	16	16			135	1.5			Grade 30' Macadam
44	Oakland - Grantsville	55-10	1.5	E ✓	H2	30	16				1.5			Grade 30' Macadam
76	Oakland - Grantsville	55-11	1.8	F ✓	H2	14	16			135	.8			Grade 30' Macadam
552	London - Meadow Mt	55-12	1.08	E ✓	H2	12	16				1.0			Grade 30' Macadam
60	New Run - Friendsville	55-13	1.8	E ✓	F	12	16			138	.8			Grade 30' Macadam
203	Oakland - New Market	55-14	.9	E ✓	H2	14	16				.9			Grade 30' Macadam
217	Rock Run - New Market	55-15	1.5	F ✓	F	14	16				1.5			Grade 30' Macadam
152	Hullman - Green Lantern	55-16	.6	F ✓	F	14	16				.6			Surface Seal
COUNTY TOTALS			22.5											

FOR USE OF TRAFFIC DIVISION ONLY

SUBMITTED BY

William W. DeWitt

DATE

12/31/54

OFFICIAL TITLE

Engr.

REVIEWED FOR DISTRICT ENGINEER BY

DATE

OFFICIAL TITLE

REVIEWED FOR COUNTY ROADS ENGR. BY

DATE

12/31/54

OFFICIAL TITLE

1944

1945

1946

1947

1948

1949

1950

Year	Jan	Feb	Mar	Apr	May	Jun	Jul	Aug	Sep	Oct	Nov	Dec	Total
1944													
1945													
1946													
1947													
1948													
1949													
1950													

1951

1952

1953



State Roads Commission
TRAFFIC DIVISION

FORM HPS 20

S. R. C. DISTRICT NO. 6

JAN 21 1955

ROAD IMPROVEMENT REPORT

(Revised 1-15-42)

CITY OR TOWN

Oakland, Md.

COUNTY Garrett

FOR CALENDAR YEAR ENDING

12/31/54

Geo. N. Lewis, Jr.

ROAD NO.	LOCATION		DESIGNATIONS ON MAP	MILES	CHANGES MADE IN						MILEAGE			REMARKS
					TYPE		WIDTH		SYSTEM		Built (new)	Additions	Abandoned	
					From	To	From	To	From	To				
(1)	(2)	(3)	(4)	(5)	(6)	(7)	(8)	(9)	(10)	(11)	(12)	(13)	(14)	
62-17	Sawg Run Bridge Youghiogheny River		17-54	✓							✓			
74-18	Swallow Falls Bridge Youghiogheny River		18-54	✓						135	✓			
25-19	Friendsville Bear Creek		19-54	✓							✓			
COUNTY TOTALS														

FOR USE OF TRAFFIC DIVISION ONLY

SUBMITTED BY

William W. DeWitt
Engr.

DATE

12/31/54

OFFICIAL TITLE

REVIEWED FOR DISTRICT ENGINEER BY

DATE

OFFICIAL TITLE

REVIEWED FOR COUNTY ROADS ENGR. BY

DATE

OFFICIAL TITLE

The following table shows the results of the tests conducted on the specimens of the material under consideration. The tests were conducted in accordance with the standard test methods for the material. The results are given in the table in terms of the average values of the properties measured.

Specimen No.	Type of Material	Direction of Test	Tensile Strength (psi)			Elongation (%)			Modulus of Elasticity (psi)
			Yield Point	Tensile Strength	Ultimate Strength	At Yield Point	At Break		
1	Steel	Longitudinal	40,000	60,000	70,000	25	45	30,000,000	
2	Steel	Transverse	35,000	55,000	65,000	20	40	28,000,000	
3	Aluminum	Longitudinal	15,000	25,000	30,000	10	20	10,000,000	
4	Aluminum	Transverse	12,000	20,000	25,000	8	15	9,000,000	
5	Copper	Longitudinal	8,000	15,000	20,000	5	10	5,000,000	
6	Copper	Transverse	7,000	12,000	18,000	4	8	4,500,000	
7	Brass	Longitudinal	10,000	18,000	22,000	6	12	6,000,000	
8	Brass	Transverse	9,000	16,000	20,000	5	10	5,500,000	
9	Iron	Longitudinal	20,000	35,000	40,000	12	25	15,000,000	
10	Iron	Transverse	18,000	30,000	35,000	10	20	14,000,000	

The above table shows the results of the tests conducted on the specimens of the material under consideration. The tests were conducted in accordance with the standard test methods for the material. The results are given in the table in terms of the average values of the properties measured.

State Roads Commission
TRAFFIC DIVISION

MARYLAND STATE ROADS COMMISSION
TRAFFIC DIVISION

JAN 21 1955

IN COOPERATION WITH
U.S. BUREAU OF PUBLIC ROADS

Geo. N. Lewis, Jr.
Director

BRIDGE SHEET

ROAD NO. 54-18
SHEET NO. _____
PARTY NO. _____
DATE 12/31/54
COUNTY Garrett

RATED CAPACITY H-20

FOR ALL STRUCTURES HAVING A TOTAL OPENING OF MORE THAN 20 FEET AS DEFINED IN NOTE 1.

GOCMETER READING _____ NAME OF STREAM, RAILROAD OR HIGHWAY CROSSED Youghiogheny River
(Swallow Falls)
NUMBER OF RAILROAD TRACKS _____
KIND OF CROSSING (NOTE 2) _____

UNDERPASS - SIMPLE _____ UNDERPASS - COMBINED (NOTE 3) _____ OVERPASS _____ BRIDGE OVER STREAM

DESCRIPTION

NUMBER OF SPANS	LENGTH EACH SPAN (NOTE 4)	TYPE (NOTE 5)
<u>2</u>	<u>45</u>	<u>I Beam</u>
_____	_____	_____
_____	_____	_____
_____	_____	_____

TOTAL LENGTH - ON LINE OF ROAD OVER-ALL (NOTE 6) 100'

MATERIAL

SUBSTRUCTURE Reinforced Concrete SUPERSTRUCTURE Steel Beams
FLOOR Steel Grid

CLEARANCES

ROADWAY (NOTE 7) 20' SIDEWALK WIDTHS: RIGHT 2', LEFT _____

SURFACE OF ROAD TO STREAM BED 26' FOR OVERPASSES, SHOW DISTANCE TO TOP OF RAIL OR SURFACE OF LOWER ROAD.)

SURFACE OF ROAD TO BOTTOM OF PORTAL _____ (MINIMUM OVERHEAD CLEARANCE - NOTE 8)

CLEAR DISTANCE OF OPENING ABOVE STREAM BED 23.2 (WATERWAYS ONLY)

POSTED LOAD LIMITS H 20 BRIDGE NO. _____ CONSTRUCTION DATE 11/1/54

GENERAL CONDITION OF BRIDGE: CHECK IF GOOD, FAIR, OR POOR, DESCRIBE DEFECTS IF SERIOUS.

	GOOD	FAIR	POOR
SUPERSTRUCTURE	<input checked="" type="checkbox"/>	_____	_____
FLOOR	<input checked="" type="checkbox"/>	_____	_____
SUBSTRUCTURE	<input checked="" type="checkbox"/>	_____	_____
PAINT:	<input checked="" type="checkbox"/>	_____	BADLY CORRODED OR RUSTED

TYPE OF PROTECTION - FOR DRAWBRIDGES (NOTE 9) _____

S26130

Notes:

1. In agreement with Federal-aid standards, a bridge is defined as a structure including supports erected over a depression or an obstruction, as water, highway, or railway, and having a track or passageway for carrying traffic or other moving loads, and having a length measured along the center of roadway of more than 20 feet between undercoping of abutments or spring lines of arches, or extreme ends of openings for multiple boxes and pipes, where the clear distance between openings is less than half of the smaller contiguous opening.

2. Show kind of crossing by checking descriptive item applicable. For multiple-span bridges give complete information on each span, including approach spans. Indicate on log sheet the odometer reading, position and angle of skew of structure with respect to center line of road and by arrow the direction of stream flow.

3. Give information on the span over the highway only.

4. For span length use center to center of bearings, otherwise the clear opening. Skew bridges will be measured along center line of road. See Note 1.

5. Show general type such as: Trestle, Truss, Girder, I-Beam, Rigid Frame, Arch, Slab, Suspension, or Covered Bridge. See illustrations attached. Describe draw spans by classifications listed in Article X, Section 2 of Manual.

6. The length of a bridge structure is the over-all length measured along the line of survey stationing back to back of back-walls of abutments, if present, otherwise end to end of bridge floor, but in no case less than the total clear opening of the structure.

7. Give minimum lateral clearance. Where traffic lanes are separated by bridge members, show clearance width of each lane separately. Special conditions should be explained by notes.

8. In case of overhead bracing or arch construction, measurement shall be made to the lowest point above the road surface.

9. Use classification listed on RR crossing sheet, Form 4 HPS.

Remarks: _____

A rearrangement of the form similar to that shown on the attachment may be used to provide space for coding.

State Roads Commission
TRAFFIC DIVISION

MARYLAND STATE ROADS COMMISSION
TRAFFIC DIVISION

IN COOPERATION WITH
U.S. BUREAU OF PUBLIC ROADS

JAN 21 1955

Geo. N. Lewis, Jr.
Director

BRIDGE SHEET

ROAD NO. 54-19
SHEET NO. _____
PARTY NO. _____
DATE 12/31/54
COUNTY Garrett

RATED CAPACITY H-20

FOR ALL STRUCTURES HAVING A TOTAL OPENING OF MORE THAN 20 FEET AS DEFINED IN NOTE 1.

GOMETER READING _____ NAME OF STREAM, RAILROAD OR HIGHWAY CROSSED Bear Creek
(Friendsville)
NUMBER OF RAILROAD TRACKS _____

KIND OF CROSSING (NOTE 2)

UNDERPASS - SIMPLE _____ UNDERPASS - COMBINED (NOTE 3) _____ OVERPASS _____ BRIDGE OVER STREAM

DESCRIPTION

NUMBER OF SPANS	LENGTH EACH SPAN (NOTE 4)	TYPE (NOTE 5)
<u>1</u>	<u>47'</u>	<u>Steel Beam</u>
_____	_____	_____
_____	_____	_____
_____	_____	_____

TOTAL LENGTH - ON LINE OF ROAD OVER-ALL (NOTE 6)

MATERIAL

SUBSTRUCTURE Concrete SUPERSTRUCTURE I Beams
FLOOR Corrugated Steel + 4" Black Top

CLEARANCES

ROADWAY (NOTE 7) 28 SIDEWALK WIDTHS: RIGHT _____, LEFT _____

SURFACE OF ROAD TO STREAM BED 14.5 FOR OVERPASSES, SHOW DISTANCE TO TOP OF RAIL OR SURFACE OF LOWER ROAD.)

SURFACE OF ROAD TO BOTTOM OF PORTAL _____ (MINIMUM OVERHEAD CLEARANCE - NOTE 8)

CLEAR DISTANCE OF OPENING ABOVE STREAM BED 11' (WATERWAYS ONLY)

POSTED LOAD LIMITS H-20 BRIDGE NO. _____ CONSTRUCTION DATE Nov. 1954

GENERAL CONDITION OF BRIDGE: CHECK IF GOOD, FAIR, OR POOR, DESCRIBE DEFECTS IF SERIOUS.

	GOOD	FAIR	POOR
SUPERSTRUCTURE	<input checked="" type="checkbox"/>	_____	_____
FLOOR	<input checked="" type="checkbox"/>	_____	_____
SUBSTRUCTURE	<input checked="" type="checkbox"/>	_____	_____
PAINT:	<input checked="" type="checkbox"/>	_____	_____

BAOBY CORRODED OR RUSTED

TYPE OF PROTECTION - FOR DRAWBRIDGES (NOTE 9) _____

(NOTES ON REVERSE SIDE)

S26130

Notes:

1. In agreement with Federal-aid standards, a bridge is defined as a structure including supports erected over a depression or an obstruction, as water, highway, or railway, and having a track or passageway for carrying traffic or other moving loads, and having a length measured along the center of roadway of more than 20 feet between undercoping of abutments or spring lines of arches, or extreme ends of openings for multiple boxes and pipes, where the clear distance between openings is less than half of the smaller contiguous opening.

2. Show kind of crossing by checking descriptive item applicable. For multiple-span bridges give complete information on each span, including approach spans. Indicate on log sheet the odometer reading, position and angle of skew of structure with respect to center line of road and by arrow the direction of stream flow.

3. Give information on the span over the highway only.

4. For span length use center to center of bearings, otherwise the clear opening. Skew bridges will be measured along center line of road. See Note 1.

5. Show general type such as: Trestle, Truss, Girder, I-Beam, Rigid Frame, Arch, Slab, Suspension, or Covered Bridge. See illustrations attached. Describe draw spans by classifications listed in Article X, Section 2 of Manual.

6. The length of a bridge structure is the over-all length measured along the line of survey stationing back to back of back-walls of abutments, if present, otherwise end to end of bridge floor, but in no case less than the total clear opening of the structure.

7. Give minimum lateral clearance. Where traffic lanes are separated by bridge members, show clearance width of each lane separately. Special conditions should be explained by notes.

8. In case of overhead bracing or arch construction, measurement shall be made to the lowest point above the road surface.

9. Use classification listed on RR crossing sheet, Form 4 HPS.

Remarks: _____

A rearrangement of the form similar to that shown on the attachment may be used to provide space for coding.

MARYLAND STATE ROADS COMMISSION
TRAFFIC DIVISION

State Roads Commission
TRAFFIC DIVISION

IN COOPERATION WITH
U.S. BUREAU OF PUBLIC ROADS

JAN 21 1955

BRIDGE SHEET

Geo. N. Lewis, Jr.
Director

ROAD NO. 54-17
SHEET NO. _____
PARTY NO. _____
DATE 12/31/54
COUNTY Garrett

RATED CAPACITY H-15

FOR ALL STRUCTURES HAVING A TOTAL OPENING OF MORE THAN 20 FEET AS DEFINED IN NOTE 1.

GODMETER READING _____ NAME OF STREAM, RAILROAD OR HIGHWAY CROSSED Vaughnesheny River
(Sandy Run)
NUMBER OF RAILROAD TRACKS _____

KIND OF CROSSING (NOTE 2)

UNDERPASS - SIMPLE UNDERPASS - COMBINED OVERPASS BRIDGE OVER STREAM

DESCRIPTION

NUMBER OF SPANS	LENGTH EACH SPAN (NOTE 4)	TYPE (NOTE 5)
<u>1</u>	<u>52'-8 1/2"</u>	_____
<u>1</u>	<u>56'-6"</u>	_____
<u>1</u>	<u>55'-6"</u>	_____
<u>1</u>	<u>55'-6 1/2"</u>	_____

TOTAL LENGTH - ON LINE OF ROAD OVER-ALL (NOTE 6)

MATERIAL

SUBSTRUCTURE Masonry SUPERSTRUCTURE Steel Beams
FLOOR Steel Grid

CLEARANCES

ROADWAY (NOTE 7) 18' SIDEWALK WIDTHS: RIGHT _____, LEFT _____

SURFACE OF ROAD TO STREAM BED 15' FOR OVERPASSES, SHOW DISTANCE TO TOP OF RAIL OR SURFACE OF LOWER ROAD.)

SURFACE OF ROAD TO BOTTOM OF PORTAL _____ (MINIMUM OVERHEAD CLEARANCE - NOTE 8)

CLEAR DISTANCE OF OPENING ABOVE STREAM BED 12' (WATERWAYS ONLY)

POSTED LOAD LIMITS H-15 BRIDGE NO. _____ CONSTRUCTION DATE 7-54

GENERAL CONDITION OF BRIDGE: CHECK IF GOOD, FAIR, OR POOR, DESCRIBE DEFECTS IF SERIOUS.

	GOOD	FAIR	POOR
SUPERSTRUCTURE	<input checked="" type="checkbox"/>	_____	_____
FLOOR	<input checked="" type="checkbox"/>	_____	_____
SUBSTRUCTURE	<input checked="" type="checkbox"/>	_____	_____
PAINT:	<input checked="" type="checkbox"/>	_____	_____

BADLY CORRODED OR RUSTED

TYPE OF PROTECTION - FOR DRAWBRIDGES (NOTE 9) _____

(NOTES ON REVERSE SIDE)

S26130

Notes:

1. In agreement with Federal-aid standards, a bridge is defined as a structure including supports erected over a depression or an obstruction, as water, highway, or railway, and having a track or passageway for carrying traffic or other moving loads, and having a length measured along the center of roadway of more than 20 feet between undercoping of abutments or spring lines of arches, or extreme ends of openings for multiple boxes and pipes, where the clear distance between openings is less than half of the smaller contiguous opening.

2. Show kind of crossing by checking descriptive item applicable. For multiple-span bridges give complete information on each span, including approach spans. Indicate on log sheet the odometer reading, position and angle of skew of structure with respect to center line of road and by arrow the direction of stream flow.

3. Give information on the span over the highway only.

4. For span length use center to center of bearings, otherwise the clear opening. Skew bridges will be measured along center line of road. See Note 1.

5. Show general type such as: Trestle, Truss, Girder, I-Beam, Rigid Frame, Arch, Slab, Suspension, or Covered Bridge. See illustrations attached. Describe draw spans by classifications listed in Article X, Section 2 of Manual.

6. The length of a bridge structure is the over-all length measured along the line of survey stationing back to back of back-walls of abutments, if present, otherwise end to end of bridge floor, but in no case less than the total clear opening of the structure.

7. Give minimum lateral clearance. Where traffic lanes are separated by bridge members, show clearance width of each lane separately. Special conditions should be explained by notes.

8. In case of overhead bracing or arch construction, measurement shall be made to the lowest point above the road surface.

9. Use classification listed on RR crossing sheet, Form 4 HPS.

Remarks: _____

A rearrangement of the form similar to that shown on the attachment may be used to provide space for coding.

COMMISSION
RUSSELL H. MCCAIN, CHAIRMAN
EDGAR T. BENNETT, MEMBER
BRAMWELL KELLY, MEMBER

STATE OF MARYLAND
STATE ROADS COMMISSION
108 EAST LEXINGTON STREET
BALTIMORE - 3, MD.

NORMAN M. PRITCHETT
CHIEF ENGINEER
C. R. PEASE
SECRETARY

G. BATES CHAIRES,
DISTRICT ENGINEER

OFFICE OF DISTRICT ENGINEER
CUMBERLAND, MD.

January 20, 1955

RE:- Road Improvement Reports
Garrett County Road System

State Roads Commission
TRAFFIC DIVISION

JAN 21 1955

Mr. George N. Lewis, Jr.
Director, Traffic Division
State Roads Commission
Baltimore, Maryland

Geo. N. Lewis, Jr.
Director

Dear Sir:

For some reason, Mr. DeWitt, County
Roads Engineer for Garrett County, turned
the 1954 Road Improvement information
over to us which we are now attaching
and passing on to you.

Very truly yours,

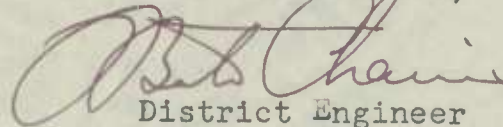
District Engineer

GBC:djg

STATE OF MARYLAND
STATE ROADS COMMISSION
BALTIMORE, MD.

OFFICE OF THE COMMISSIONER
STATE ROADS COMMISSION
BALTIMORE, MARYLAND

January 10, 1933

RE: - Road Improvement Report
Baltimore County Road System

Mr. George W. Davis, Jr.
Baltimore County Board of Commissioners
Baltimore, Maryland

Dear Mr. Davis:

I have the honor to acknowledge the receipt of your letter of the 10th inst. regarding the proposed improvement of the road system in Baltimore County. The Commission is very interested in the progress of the road improvement program in your county and is pleased to note the cooperation of the Board of Commissioners in this matter.

The Commission is currently reviewing the report and will be glad to discuss the same with you at any time convenient to you.

Sincerely,
Commissioner

1234

COPY

STATE ROADS COMMISSION
DISTRICT NO. 6
P. O. BOX 450
CUMBERLAND, MARYLAND

January 20, 1955

RE:- Road Improvement Reports
Garrett County Road System

State Roads Commission
TRAFFIC DIVISION

JAN 21 1955

Mr. George H. Lewis, Jr.
Director, Traffic Division
State Roads Commission
Baltimore, Maryland

Geo. N. Lewis, Jr.
Director

Dear Sir:

For some reason, Mr. Dewitt, County
Roads Engineer for Garrett County, turned
the 1954 Road Improvement information
over to us which we are now attaching
and passing on to you.

Very truly yours,

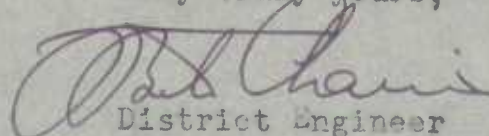
District Engineer

GBC:djg

COPY

STATE BOARD COMMISSION
DISTRICT NO. 8
4. D. BOY 450
CUMBERLAND MARYLAND

STVA 3 23 11M

LETTER 2-10-11

LETTER 2-10-11

LETTER 2-10-11

LETTER 2-10-11

LETTER 2-10-11

LETTER 2-10-11

LETTER 2-10-11

LETTER 2-10-11

LETTER 2-10-11

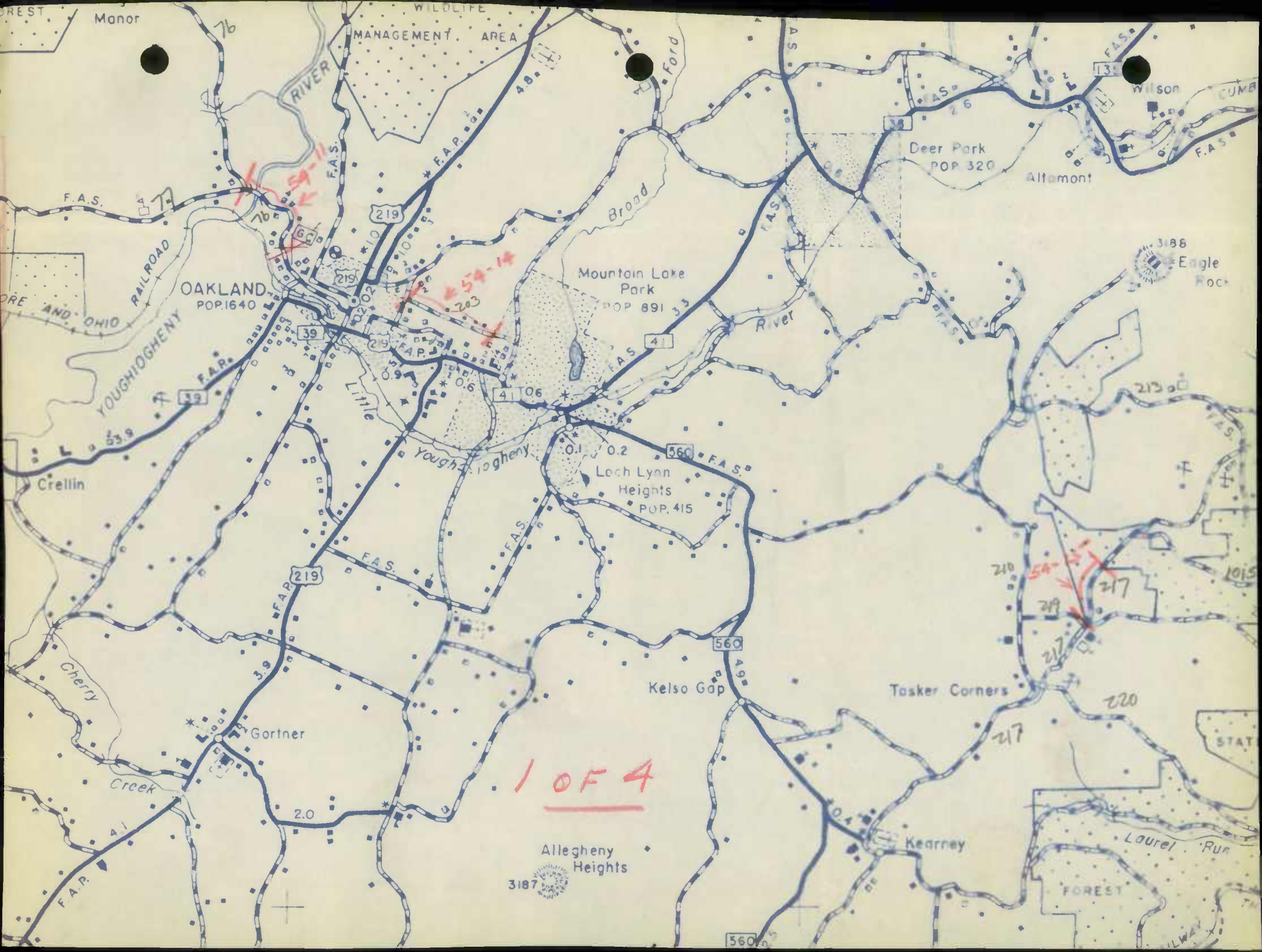

OAKLAND
POP. 1640

Mountain Lake
Park
POP. 891

Loch Lynn
Heights
POP. 415

Deer Park
POP. 320

1 OF 4

Allegheny
Heights

3187

Wilson

Allamont

3188
Eagle
Hoc

Kelso Gap

Tasker Corners

Kearney

Laurel Run

FOREST

WILDLIFE
MANAGEMENT AREA

RAILROAD

OHIO

Crellin

Gortner

Creek

STAT

ALWAY

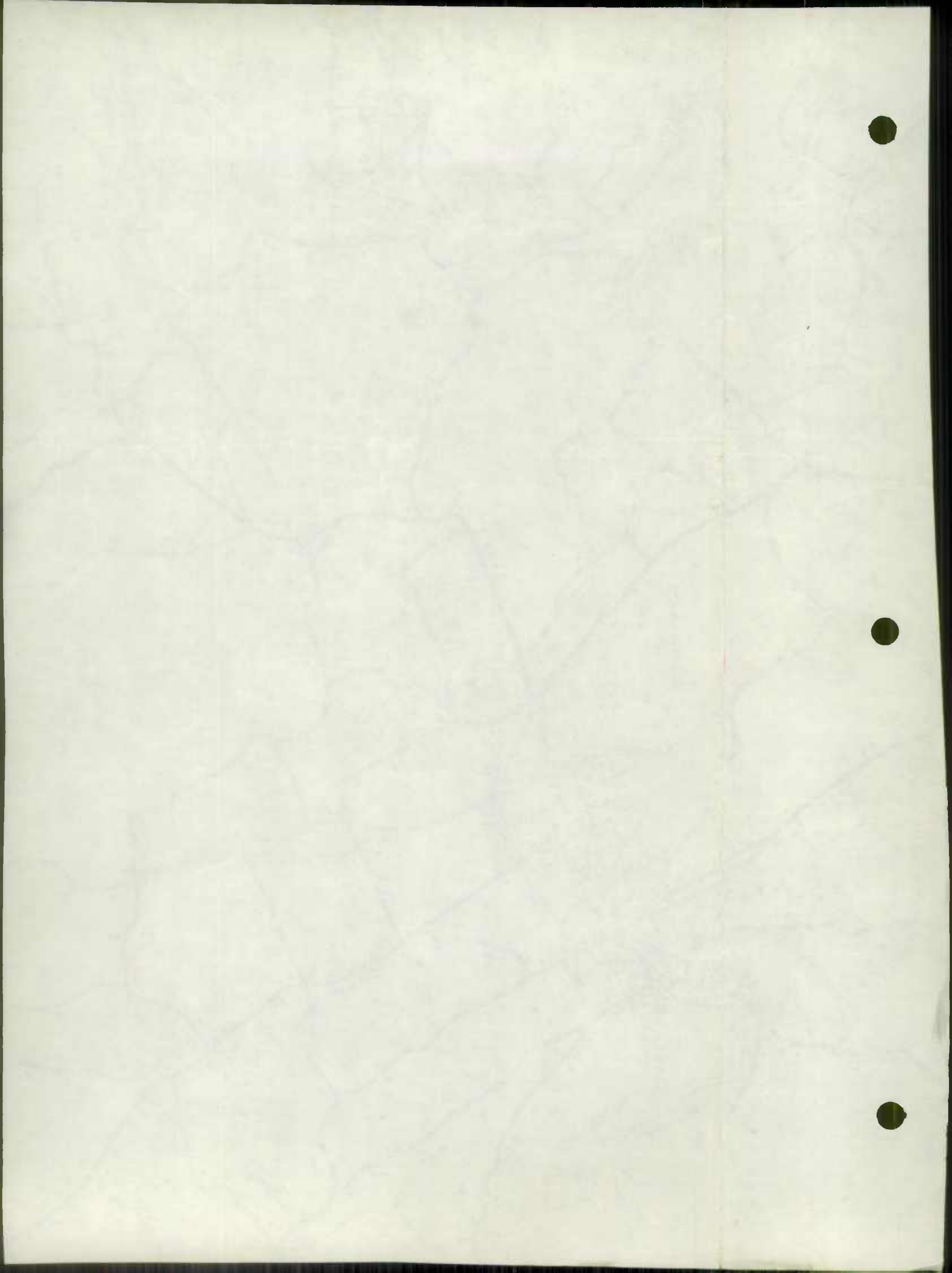

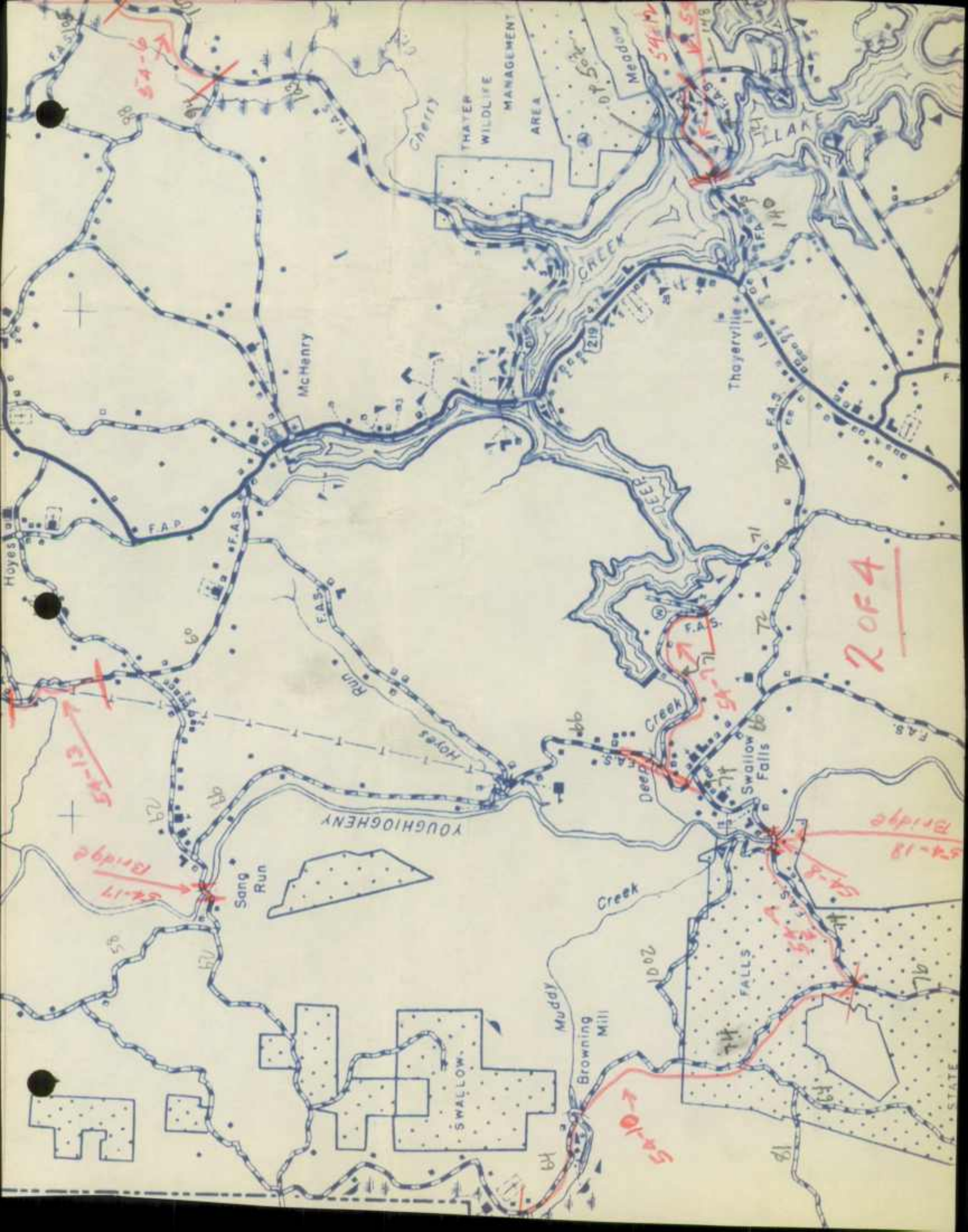

2 OF 4

54-17
Bridge

54-10

54-18
Bridge

54-15

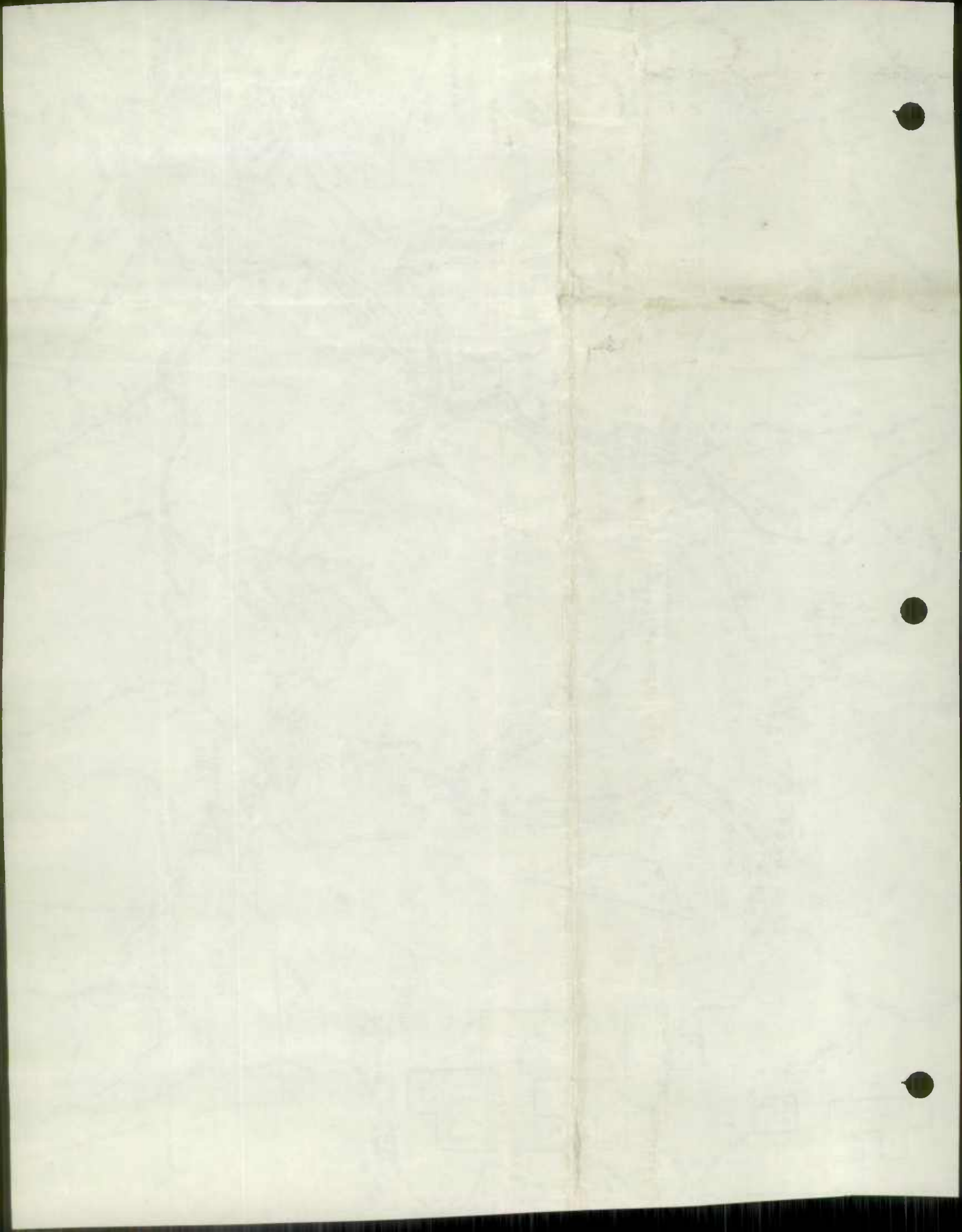



Asher Glade

YOUGHIOGHENY RIVER RESERVOIR
PITTSBURGH FLOOD CONTROL

Niles Mill
Mineral Spring

Buffalo Run

Selbysport

Blooming Rose Settlement

Friendsville
POP. 607

Bear Creek

Creek

South

Elder

Accident
POP. 242

Branch

FOREST

54-19
Bridge

54-5

54-4

3 OF 4

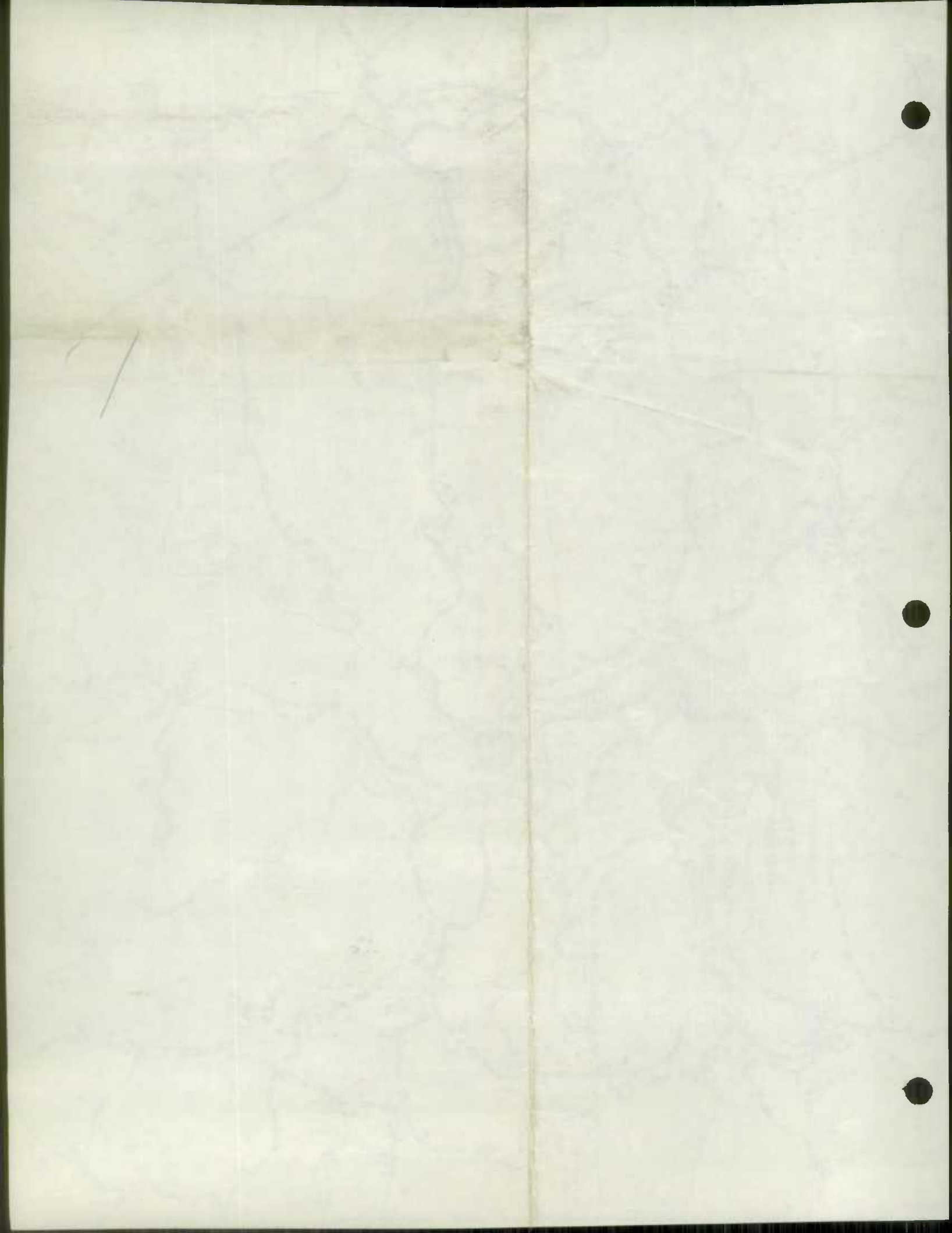

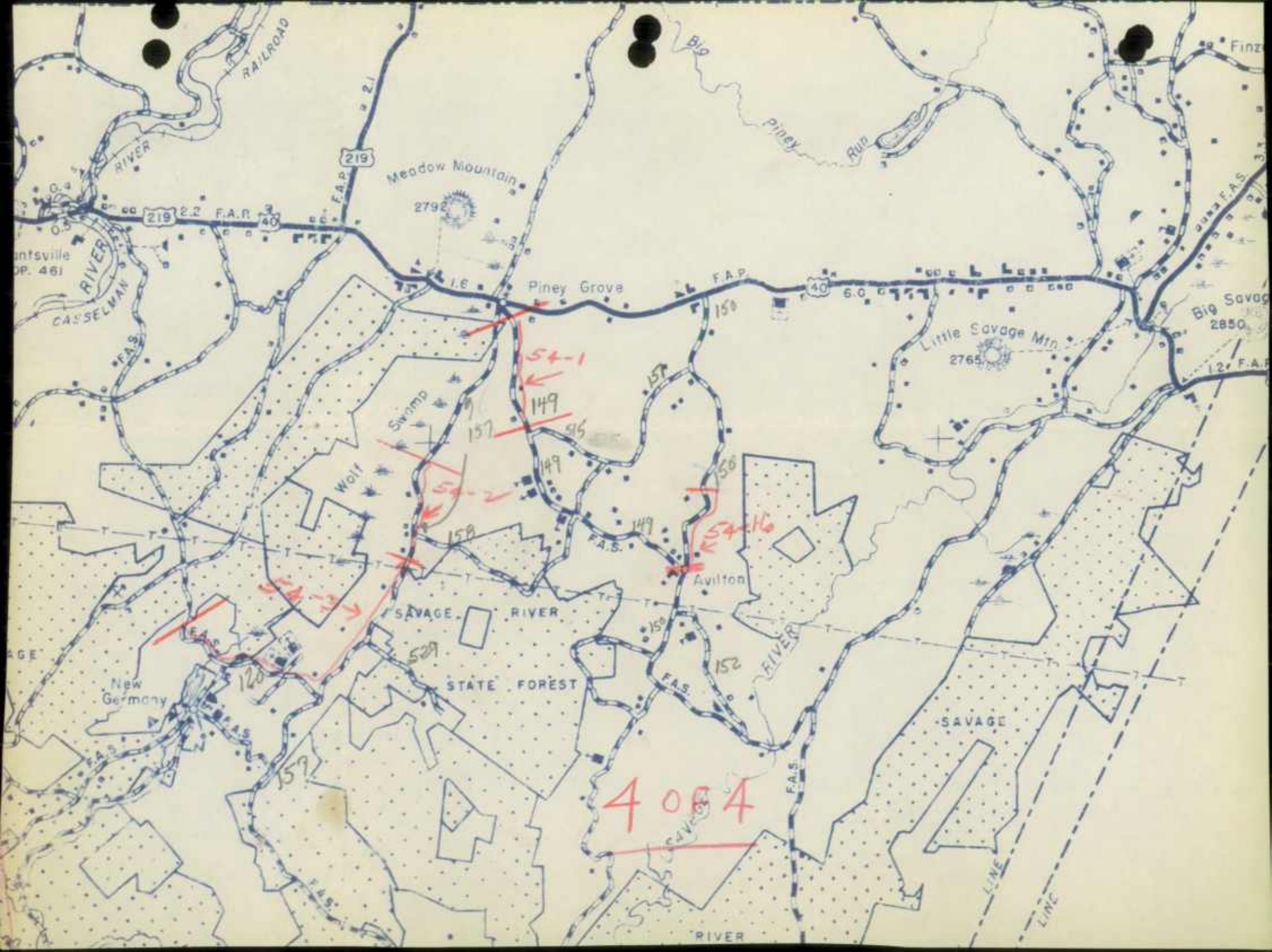

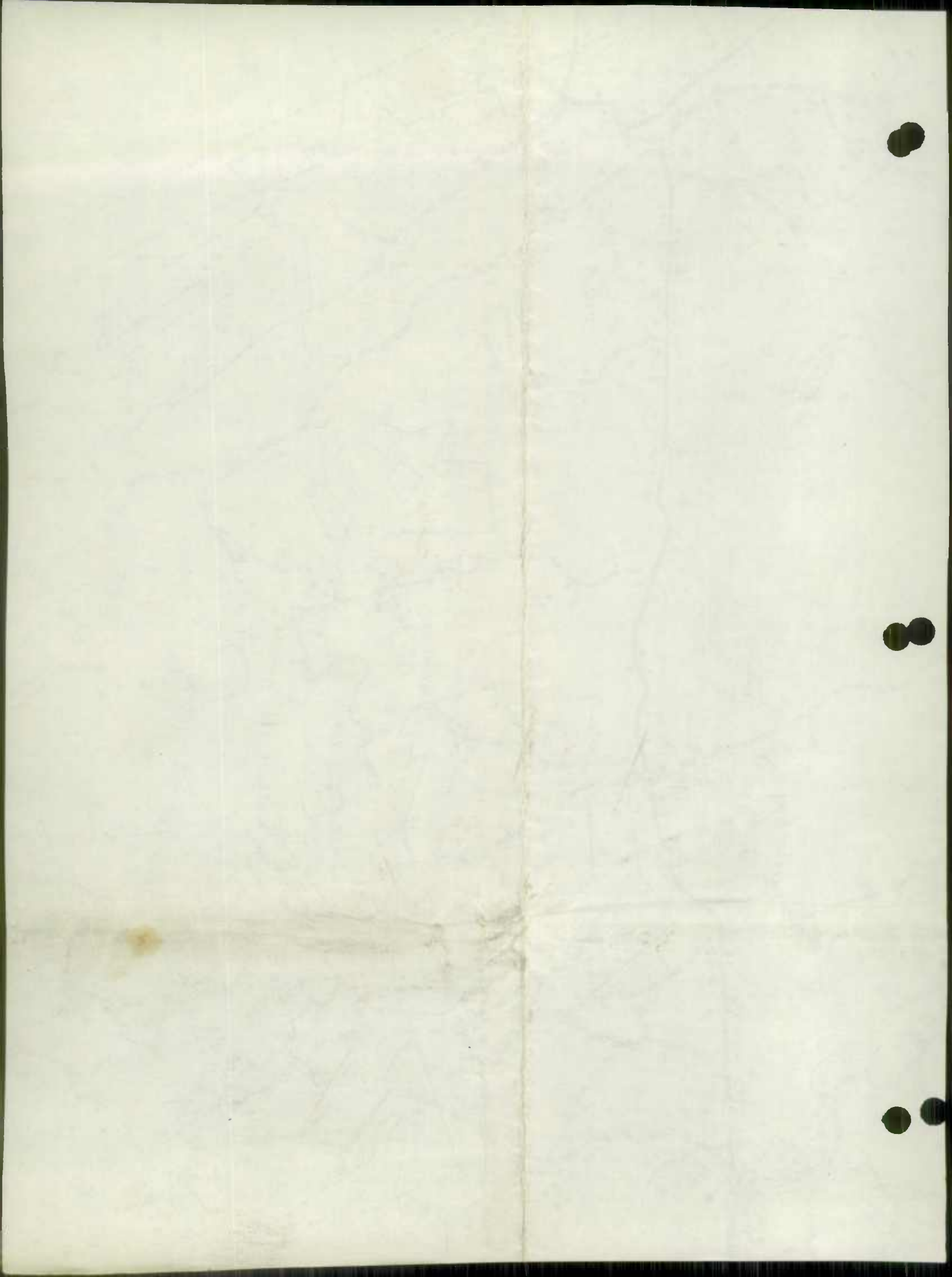

GARRETT CO.

County Rural Road Mileages - Jan. 1955

Co. Rd. Number	Total Mileage	Mileage by Type									
		A	B	C	D	E	F	G	H	I	J
12-31-53 Rural Total	709.68		132.88	257.42	0.40	91.43	189.96	7.08	30.51		
<u>1954 Revisions</u>											
Deductions Resulting Red Lined											
Mileage as Revised											
54-6						+0.46	-0.46				
54-60						-0.94	+0.94				
54-64						-3.01	+3.01		+3.01		
54-74						+0.30 -1.37	-0.30 -1.54	+1.37 +1.54	+1.37 +1.54		
54-76							-0.82	+0.82	+0.82		
54-103						+1.30	-1.30				

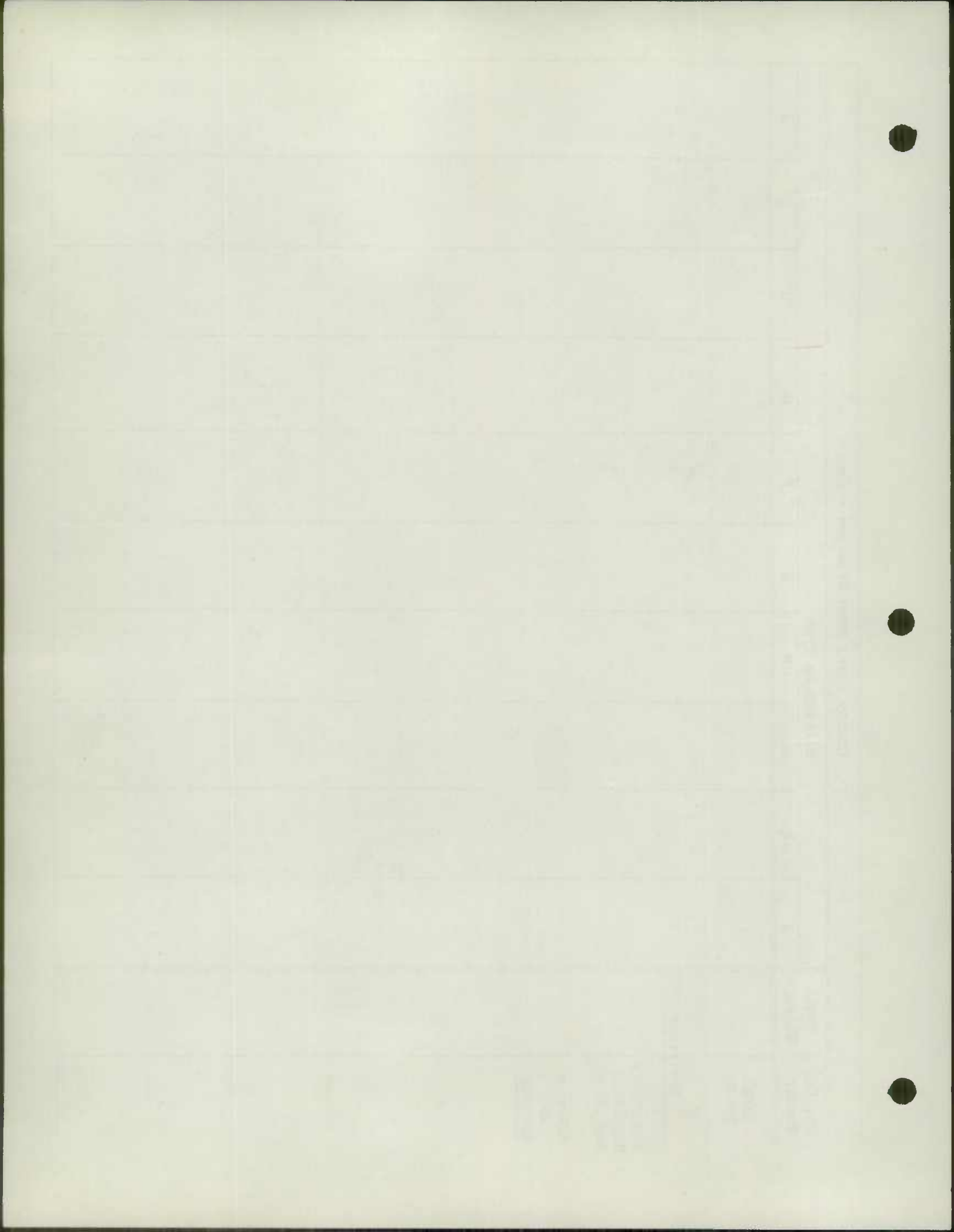

GARRETT CO.

JAN. 1955

CO. RD	TOTAL MILEAGE	MILEAGE BY TYPE										REMARKS		
		A	B	C	D	E	F	G	H	I	J			
54-120						-1.37				+1.37				
54-149						+1.20	-1.20							
54-150						-0.60	+0.60							
54-157						-1.33	-1.70			+1.70	+1.33			
54-203						-0.90				+0.90				
54-219						-0.50	+0.50							
54-273										+1.08				NEW
GRAND TOTAL 12-31-54	710.76		132.88	257.42	0.40	84.57	184.70	7.08	43.63					

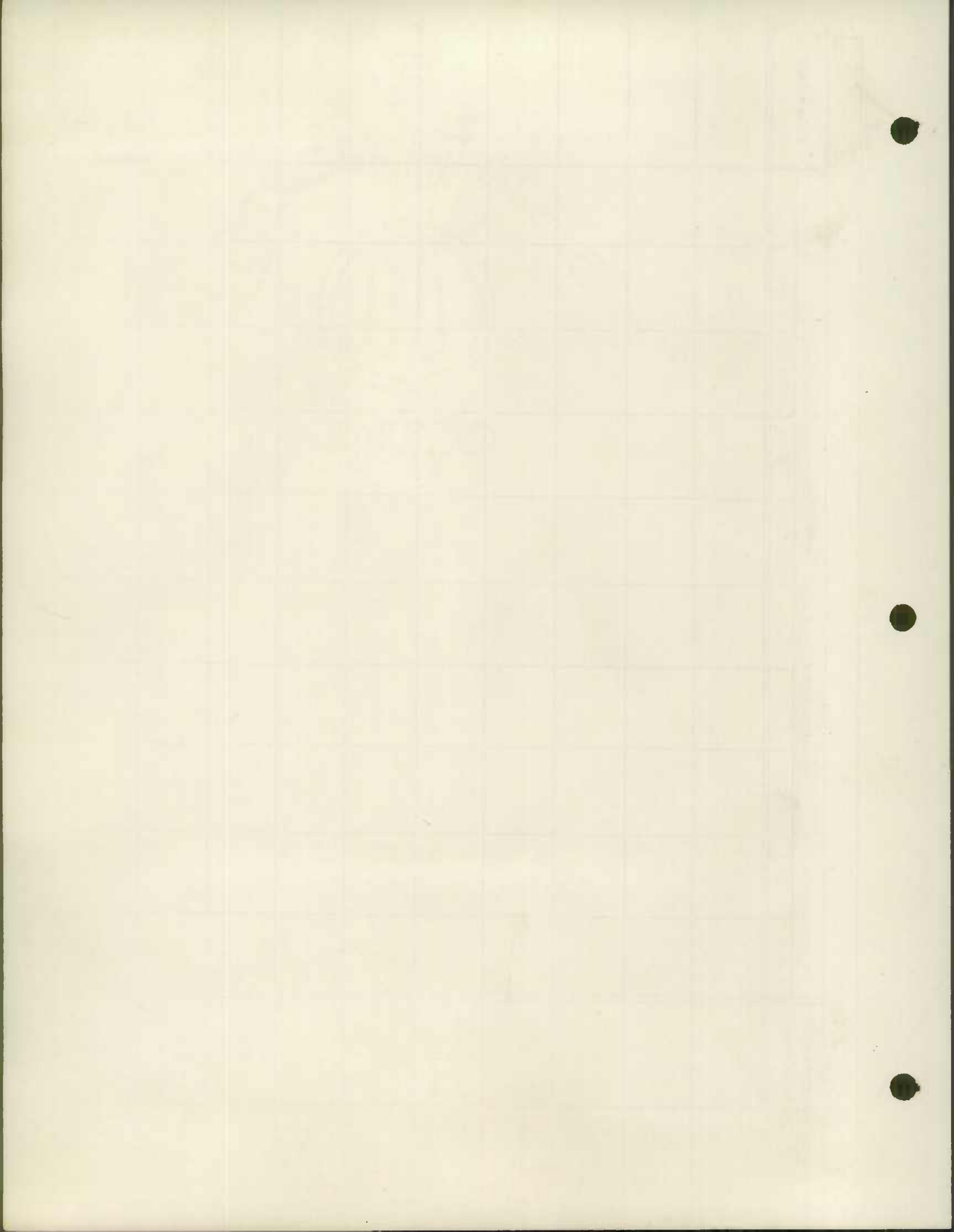

ROAD IMPROVEMENT REPORT

CITY OR TOWN

S.R.C. DISTRICT NO. 6

(Revised 1-15-42)

FOR CALENDAR YEAR ENDING

Oakland

Dec. 31, 1954

COUNTY

Garrett

ROAD NO.	LOCATION		DESIGNATIONS ON MAP	MILES	CHANGES MADE IN						MILEAGE			REMARKS
					TYPE		WIDTH		SYSTEM		Built (new)	Additions	Abandoned	
	From	To			From	To	From	To	(11)	(12)				
ST 495	Jennings - Grantsville		54-1	1.08	F	F	12'	22'	5	2	1.08	.84	.24	Cont. G-261-1-615
ST 135	Subston - Bloomington		54-2	6.16	F	H-2	12'	22'	same		6.16		6.16	Conts. G-260-2-620 and G-260-4-620 NW 30' to 50'
US 219	Third & Oak Sts. in Oakland		54-3	.215	F-K	I	30'	40'	same		.215		.215	Cont. G-271-615
ST 560	Paul St. in Loch Lynn		54-4	.143	F	I	16'	20'	same		.143		.143	
note - part of Cont. # G-271-615 reported in 1953														
COUNTY TOTALS														

FOR USE OF TRAFFIC DIVISION ONLY

State Roads Commission
TRAFFIC DIVISION

DEC 22 1954

Geo. N. Lewis, Jr.
Director

STATE IMP
1954
10/1

SUBMITTED BY

Ebert, J. A.

DATE

12/16/54

OFFICIAL TITLE

Res. Maint. Engr.

REVIEWED FOR DISTRICT ENGINEER BY

R. E. Williamson

DATE

12/29/54

OFFICIAL TITLE

Dist. Maint. Engr.

REVIEWED FOR COUNTY ROADS ENGR. BY

DATE

OFFICIAL TITLE

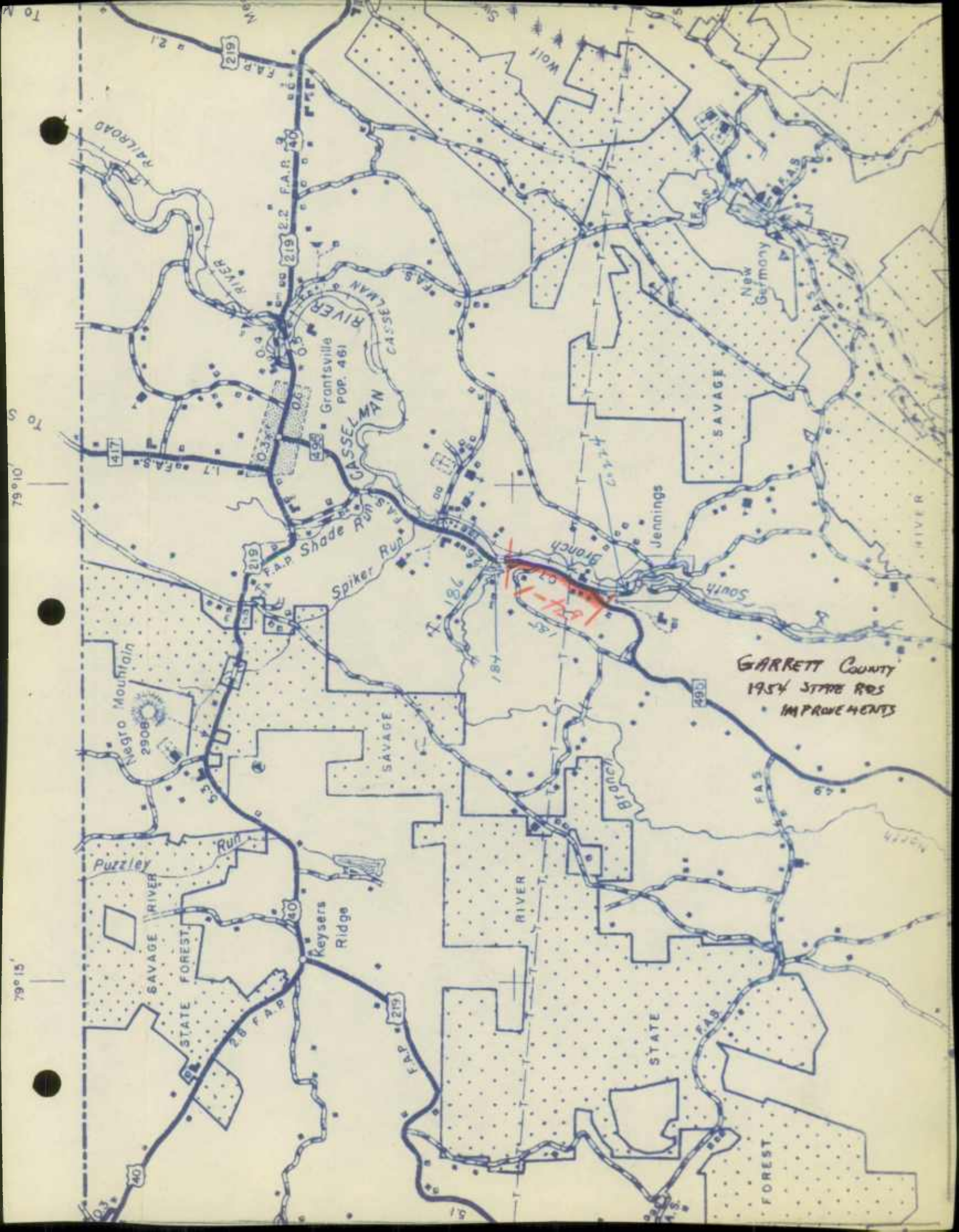

GARRETT COUNTY
1954 STATE RDS
IMPROVEMENTS

Grantsville
POP. 461

Jennings

Keyzers
Ridge

Puzzley

Negro Mountain
2908'

To S 79° 10'

79° 15'

To

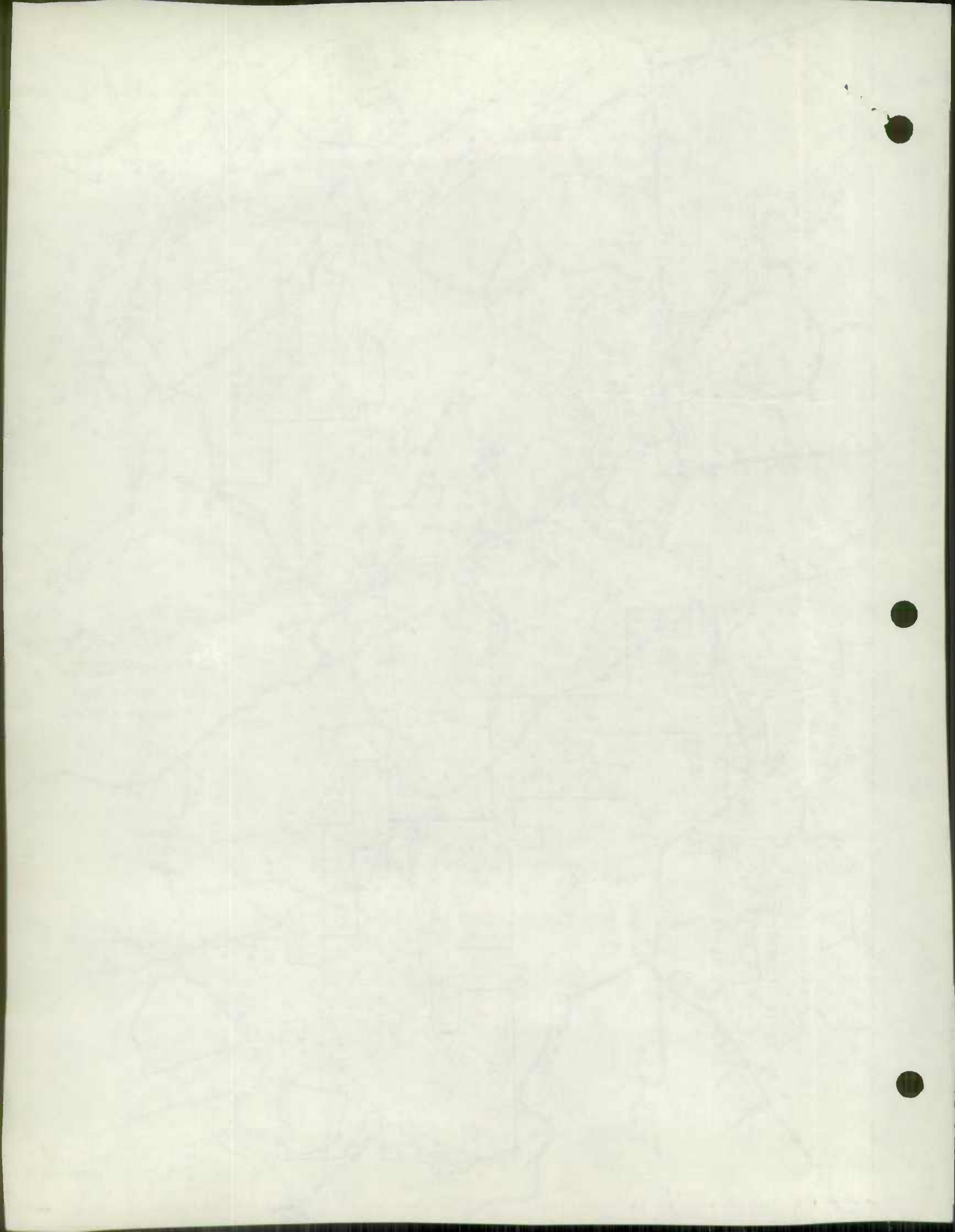

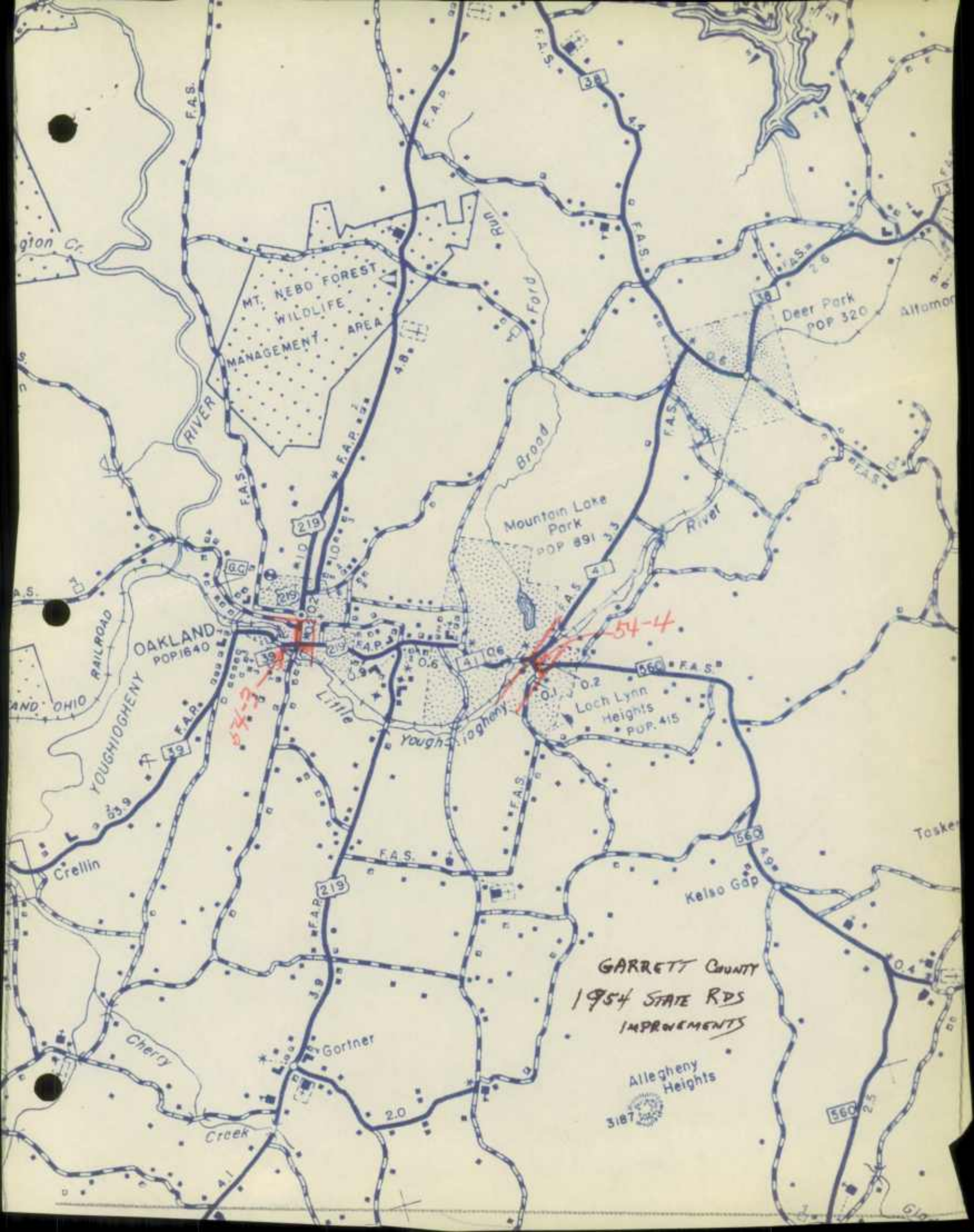

F.A.S.

gton Cr.

MT. NEBO FOREST
WILDLIFE
MANAGEMENT AREA

RIVER

F.A.D.

Ford

Deer Park
POP 320

Altamora

Mountain Lake
Park
POP 891

Brook

River

OAKLAND
POP 1640

54-4

RAILROAD
AND OHIO
YOUGHIOGHENY

Little

Yough
Yougheny

Loch Lynn
Heights
POP 415

Crellin

Toskey

Kelso Gap

Chery

Gortner

Creek

GARRETT COUNTY
1954 STATE RDS
IMPROVEMENTS

Allegheny
Heights

3187

560

610

Commission
DIVISION

1954

AVIS, Jr.
Director

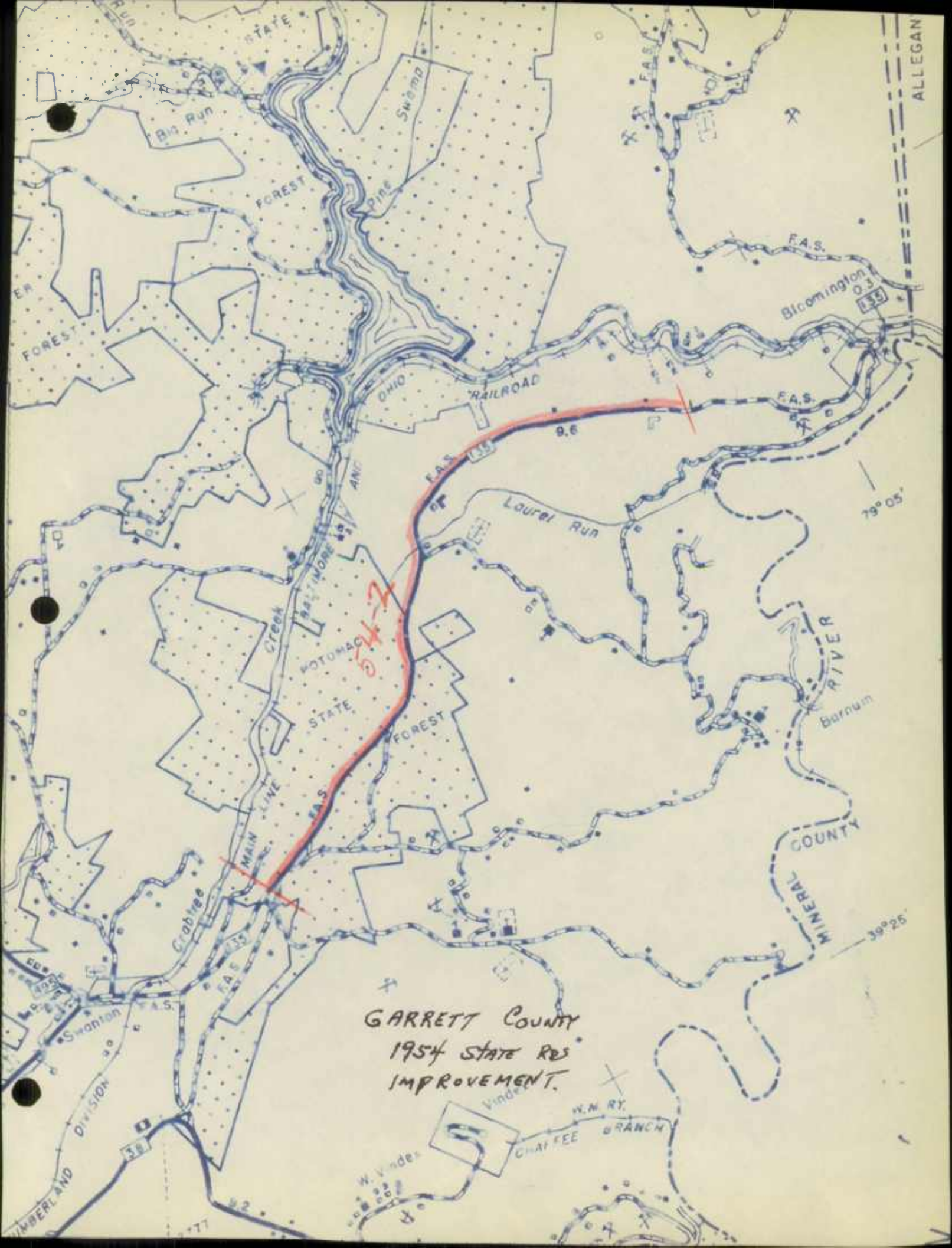

GARRETT COUNTY
1954 STATE RD
IMPROVEMENT.

ALLEGAN

Bloomington 03
E.S.

79° 05'

MINERAL COUNTY

39° 25'



W. Vindex
W.M. RT.
CHATKEE GRANCH

SWANTON
DIVISION
38

1977

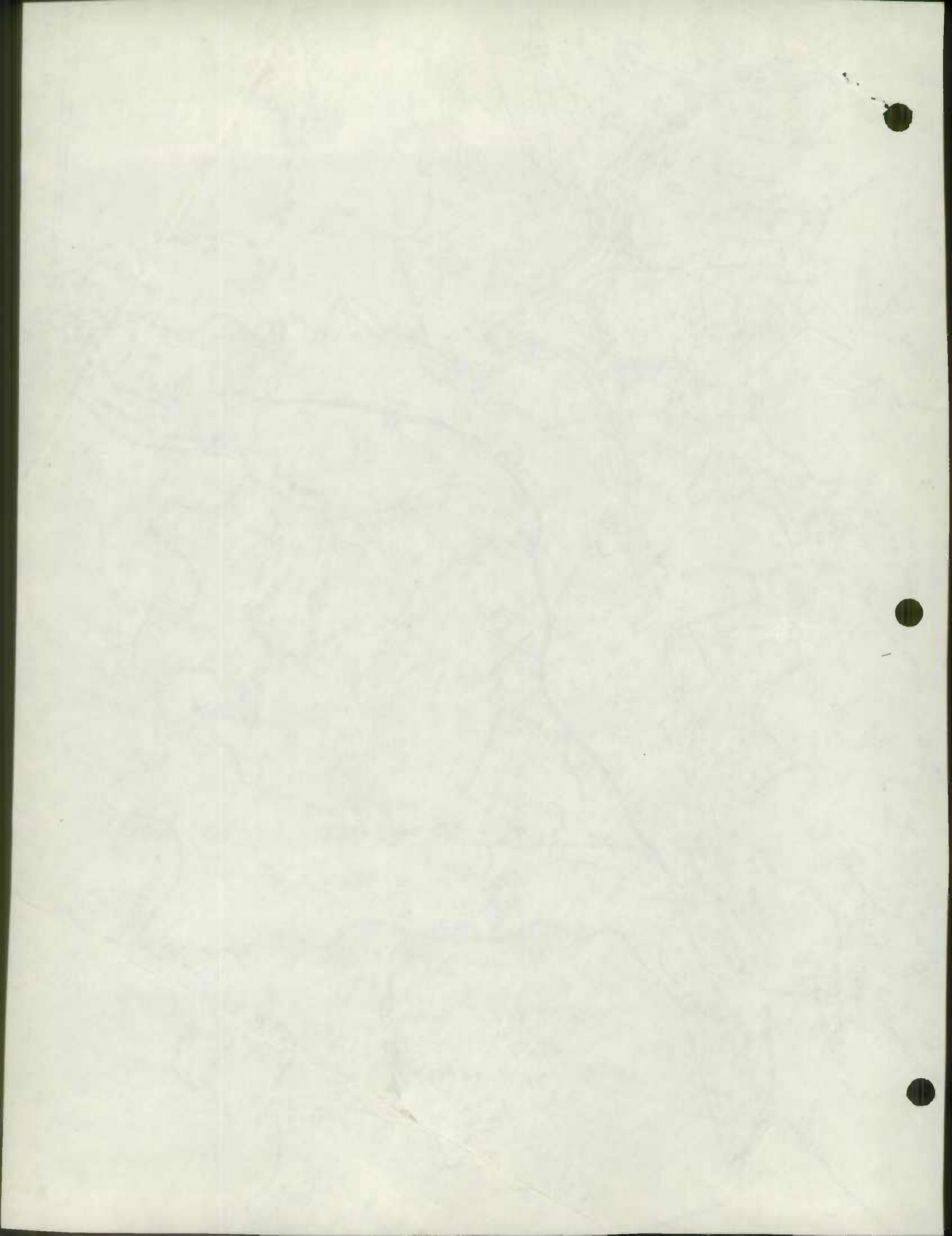

1953



ROAD IMPROVEMENT REPORT

(Revised 1-15-42)

State Roads Commission
TRAFFIC DIVISION
JAN 25 1954
Geo. N. Lewis, Jr.
District Engineer

S.R.C. DISTRICT NO. 6

CITY OR TOWN

Oakland

COUNTY

GARRETT

FOR CALENDAR YEAR ENDING

12/31/53

ROAD NO.	LOCATION		DESIGNATIONS ON MAP	MILES	CHANGES MADE IN						MILEAGE			REMARKS
					TYPE		WIDTH		SYSTEM		Built (new)	Additions	Abandoned	
					From	To	From	To	From	To				
(1)	(2)	(3)	(4)	(5)	(6)	(7)	(8)	(9)	(10)	(11)	(12)	(13)	(14)	
Co. 147	✓ 1	State 546 to Alleghany Co. Line	53-1	0.8	E1	H	12	16	Same		0.8	-	-	Graded to 30' 40' R/W Complete Reconstruction and Relocated to Ease Grades and Curves.
145	✓ 2	U.S. 40 North toward Pa. Line	53-2	1.4	E1	F3	12	14	"		1.4	-	-	
146	✓ 3	U.S. 40 toward New Germany	53-3	1.7	E1	F3	12	14	"		1.7	-	-	
119	✓ 4	Accident - Bittinger	53-4	3.54	E	H1	16	16	"		-	-	-	R/W 50' New Const.
10588	✓ 5	Bethlehem toward Kitamiller	53-5	0.810	E1	F3	12	16	"		0.8	-	-	3" Pen. Mac.
217	✓ 6	Tasker Corners toward Gorman	53-6	0.8	E1	F3	12	16	"		0.8	-	-	30' Grade 40' R/W
71	✓ 7	Rt 219 to State Rt. 38	53-7	2.0	E1	H	12	14	"		2.0	-	-	26' Grade 40' R/W
74	✓ 8	Granesville Rd. to Swallow Falls	53-8	1.5	E1	F3	12	16	"		1.5	-	-	30' Grade Relocated 40' R/W
6474	✓ 9	Oakland - Granesville	53-9	4.526	C	E	12	16	"		4.5	-	-	30' Grade Relocated 50' R/W
25	✓ 10	U.S. 50 toward Kempton	53-10	1.574	E	F3	12	14	"		1.5	-	-	Reconstructed 30' R/W
25	✓ 11	Oakland - Granesville	53-11	0.5	C	C	16	30	"		-	-	-	Relocation Grade and Drain 50' R/W
213	✓ 12	Wm Upperman Road	53-12	2.0	E2	H1	16	16	"		2.0	-	-	Pen. Mac. 40' R/W
308	✓ 13	Chishalm Road	53-13	0.5	V	F3	-	12	5 3		0.5	5	0	24' Grade and Drain 12' Paved 40' R/W
205	✓ 14	Oakland - Mt. Lake	53-14	0.4	CE	H1	14	20	Same		0.4	-	-	30' Grade 40' R/W
276	✓ 15	Rt 560 toward Kelse Gap	53-15	1.8	E	F3	18	14	"		1.8	-	-	Reconstructed
76	✓ 16	Yough River Bridge	53-16											
64	✓ 17	Muddy Creek Bridge	53-17											
121	✓ 18	Glendale Bridge	53-18											New Deck Only
COUNTY TOTALS														

FOR USE OF TRAFFIC DIVISION ONLY

53-9 : 1.26 m. G. 67
1.37 m. G. 74

53-4 : 2.17 m. G. 88
1.86 m. G. 105

53-2 : .06 m. G. 145
.08 m. G. 146

SUBMITTED BY

William H. McNeil

DATE

1/19/54

OFFICIAL TITLE

County Rds Eng.

REVIEWED FOR DISTRICT ENGINEER BY

Edw. Stal

DATE

1/21/54

OFFICIAL TITLE

Res. Maint. Eng.

REVIEWED FOR COUNTY ROADS ENGR. BY

DATE

OFFICIAL TITLE

A N I A

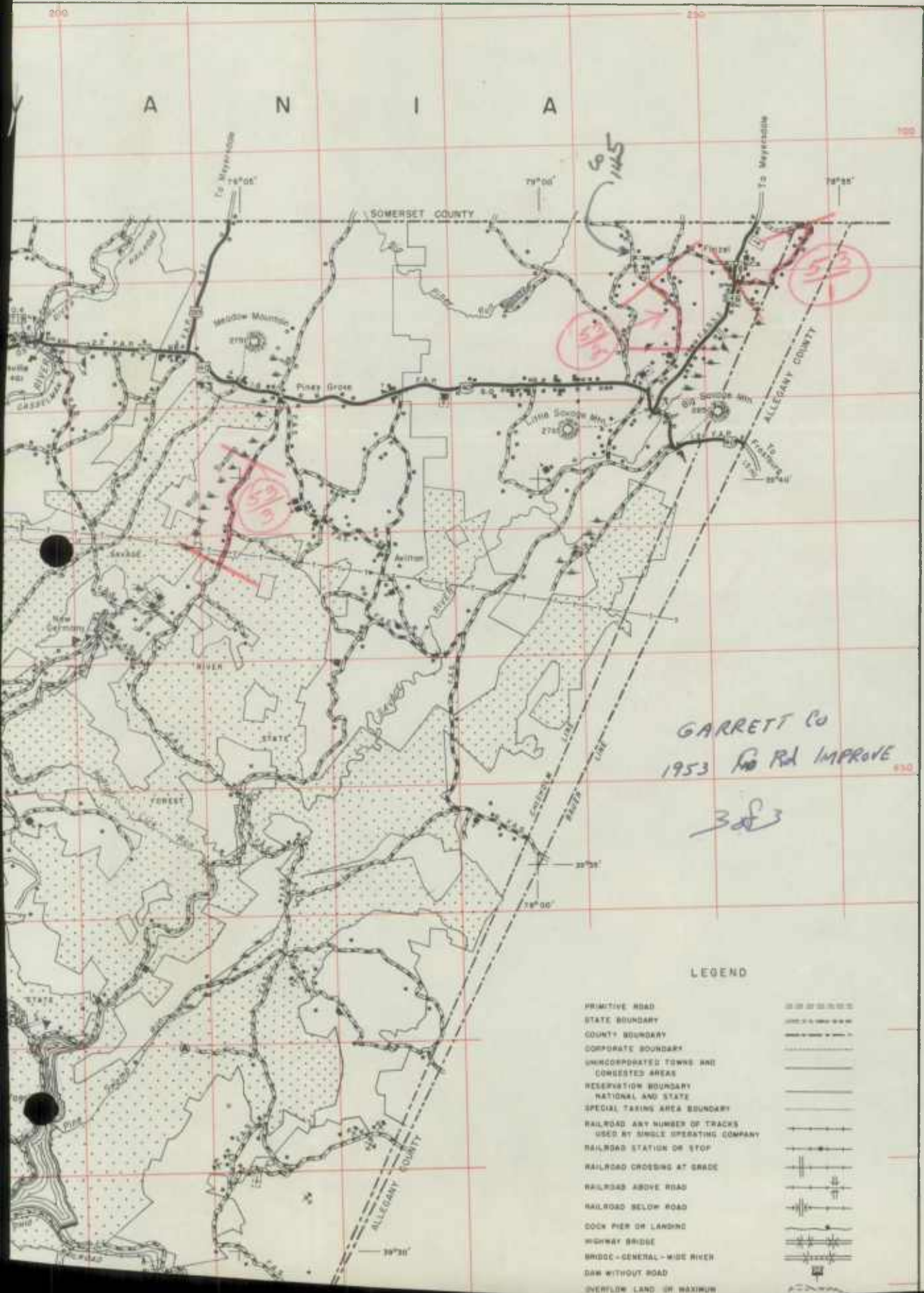

GARRETT Co
 1953 Rd IMPROVE
 383

LEGEND

- PRIMITIVE ROAD
- STATE BOUNDARY
- COUNTY BOUNDARY
- CORPORATE BOUNDARY
- UNINCORPORATED TOWNS AND CONGESTED AREAS
- RESERVATION BOUNDARY
- NATIONAL AND STATE SPECIAL TAXING AREA BOUNDARY
- RAILROAD ANY NUMBER OF TRACKS USED BY SINGLE OPERATING COMPANY
- RAILROAD STATION OR STOP
- RAILROAD CROSSING AT GRADE
- RAILROAD ABOVE ROAD
- RAILROAD BELOW ROAD
- DOCK PIER OR LANDING
- HIGHWAY BRIDGE
- BRIDGE - GENERAL - WIDE RIVER
- DAM WITHOUT ROAD
- OVERFLOW LAND OR MAXIMUM

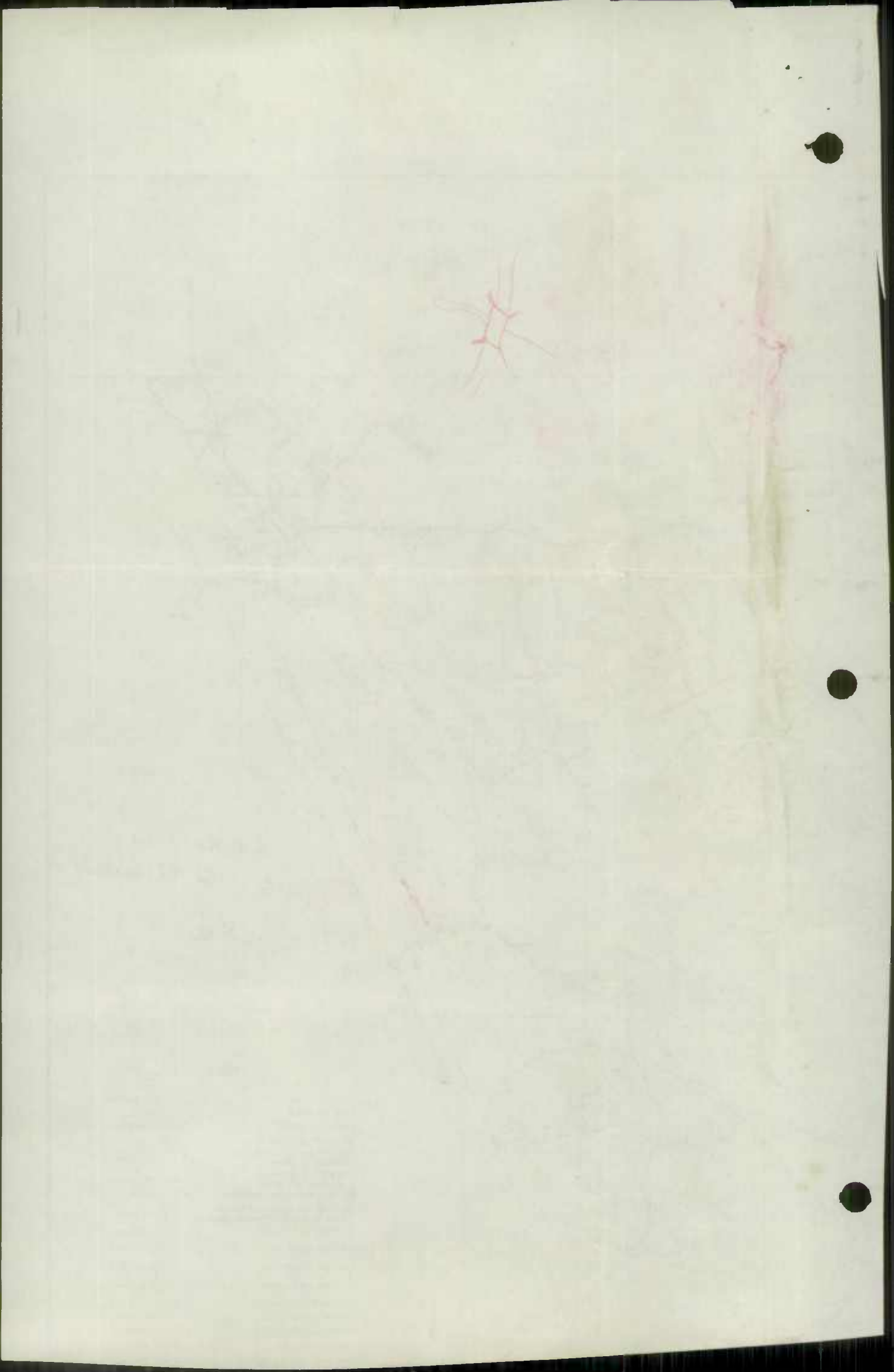

R G I N I A

GARRETT Co.
1953 Co. Rd. IMPROVE
283

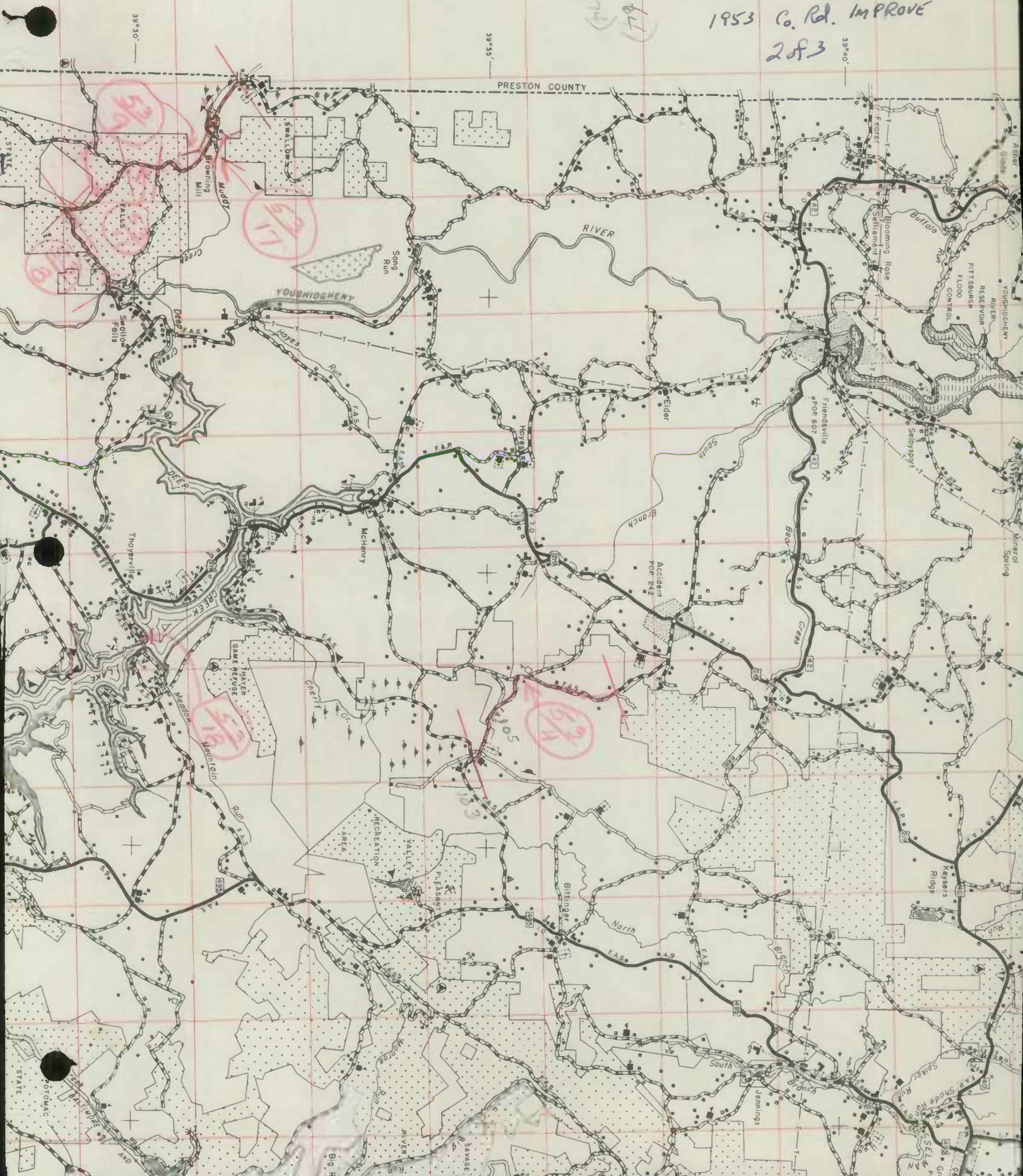

147

650

226
227
228
229
230
231
232
233
234
235
236
237
238
239
240
241
242
243
244
245
246
247
248
249
250
251
252
253
254
255
256
257
258
259
260
261
262
263
264
265
266
267
268
269
270
271
272
273
274
275
276
277
278
279
280
281
282
283
284
285
286
287
288
289
290
291
292
293
294
295
296
297
298
299
300
301
302
303
304
305
306
307
308
309
310
311
312
313
314
315
316
317
318
319
320
321
322
323
324
325
326
327
328
329
330
331
332
333
334
335
336
337
338
339
340
341
342
343
344
345
346
347
348
349
350
351
352
353
354
355
356
357
358
359
360
361
362
363
364
365
366
367
368
369
370
371
372
373
374
375
376
377
378
379
380
381
382
383
384
385
386
387
388
389
390
391
392
393
394
395
396
397
398
399
400
401
402
403
404
405
406
407
408
409
410
411
412
413
414
415
416
417
418
419
420
421
422
423
424
425
426
427
428
429
430
431
432
433
434
435
436
437
438
439
440
441
442
443
444
445
446
447
448
449
450
451
452
453
454
455
456
457
458
459
460
461
462
463
464
465
466
467
468
469
470
471
472
473
474
475
476
477
478
479
480
481
482
483
484
485
486
487
488
489
490
491
492
493
494
495
496
497
498
499
500
501
502
503
504
505
506
507
508
509
510
511
512
513
514
515
516
517
518
519
520
521
522
523
524
525
526
527
528
529
530
531
532
533
534
535
536
537
538
539
540
541
542
543
544
545
546
547
548
549
550
551
552
553
554
555
556
557
558
559
560
561
562
563
564
565
566
567
568
569
570
571
572
573
574
575
576
577
578
579
580
581
582
583
584
585
586
587
588
589
590
591
592
593
594
595
596
597
598
599
600
601
602
603
604
605
606
607
608
609
610
611
612
613
614
615
616
617
618
619
620
621
622
623
624
625
626
627
628
629
630
631
632
633
634
635
636
637
638
639
640
641
642
643
644
645
646
647
648
649
650
651
652
653
654
655
656
657
658
659
660
661
662
663
664
665
666
667
668
669
670
671
672
673
674
675
676
677
678
679
680
681
682
683
684
685
686
687
688
689
690
691
692
693
694
695
696
697
698
699
700
701
702
703
704
705
706
707
708
709
710
711
712
713
714
715
716
717
718
719
720
721
722
723
724
725
726
727
728
729
730
731
732
733
734
735
736
737
738
739
740
741
742
743
744
745
746
747
748
749
750
751
752
753
754
755
756
757
758
759
760
761
762
763
764
765
766
767
768
769
770
771
772
773
774
775
776
777
778
779
780
781
782
783
784
785
786
787
788
789
790
791
792
793
794
795
796
797
798
799
800
801
802
803
804
805
806
807
808
809
810
811
812
813
814
815
816
817
818
819
820
821
822
823
824
825
826
827
828
829
830
831
832
833
834
835
836
837
838
839
840
841
842
843
844
845
846
847
848
849
850
851
852
853
854
855
856
857
858
859
860
861
862
863
864
865
866
867
868
869
870
871
872
873
874
875
876
877
878
879
880
881
882
883
884
885
886
887
888
889
890
891
892
893
894
895
896
897
898
899
900
901
902
903
904
905
906
907
908
909
910
911
912
913
914
915
916
917
918
919
920
921
922
923
924
925
926
927
928
929
930
931
932
933
934
935
936
937
938
939
940
941
942
943
944
945
946
947
948
949
950
951
952
953
954
955
956
957
958
959
960
961
962
963
964
965
966
967
968
969
970
971
972
973
974
975
976
977
978
979
980
981
982
983
984
985
986
987
988
989
990
991
992
993
994
995
996
997
998
999
1000

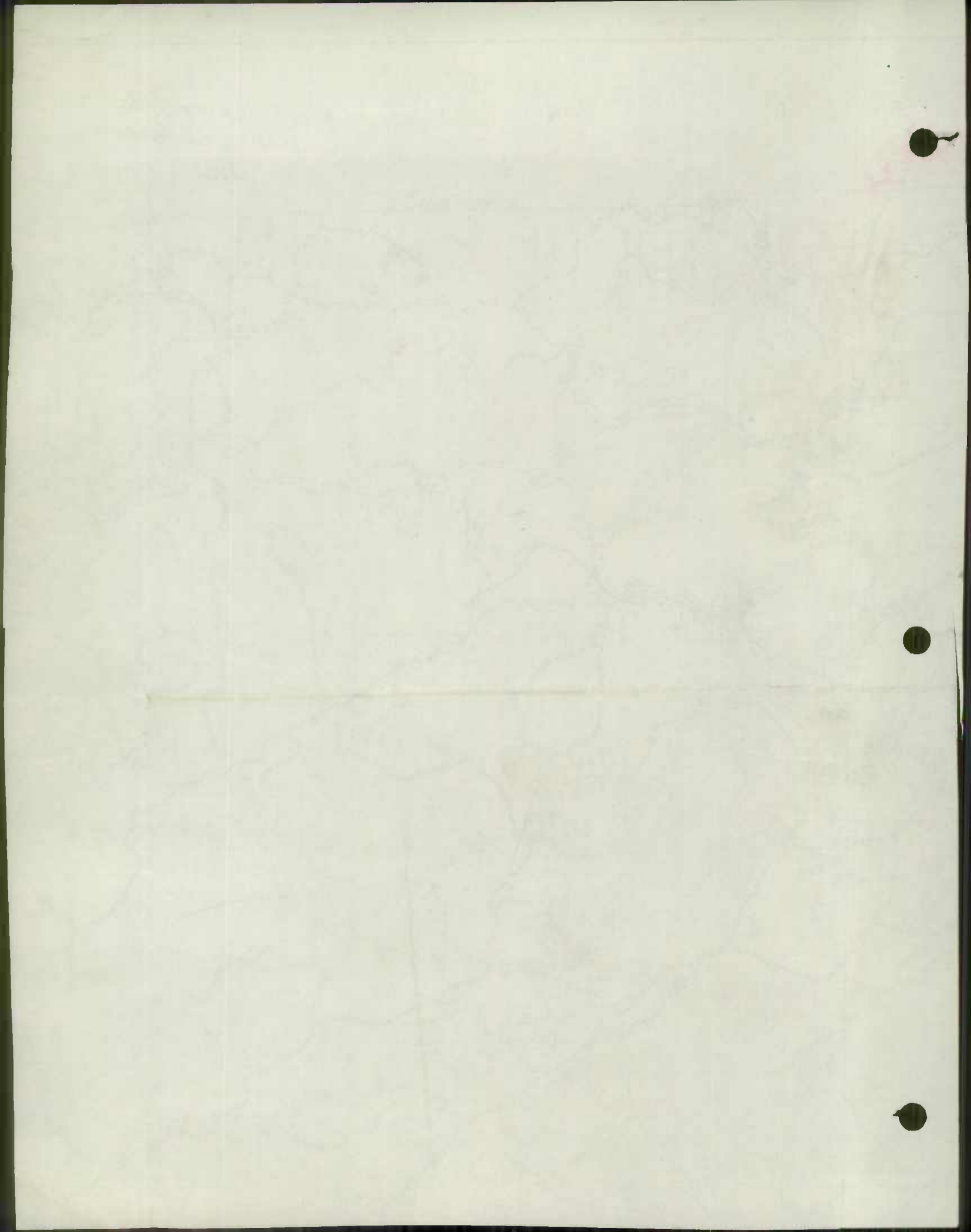

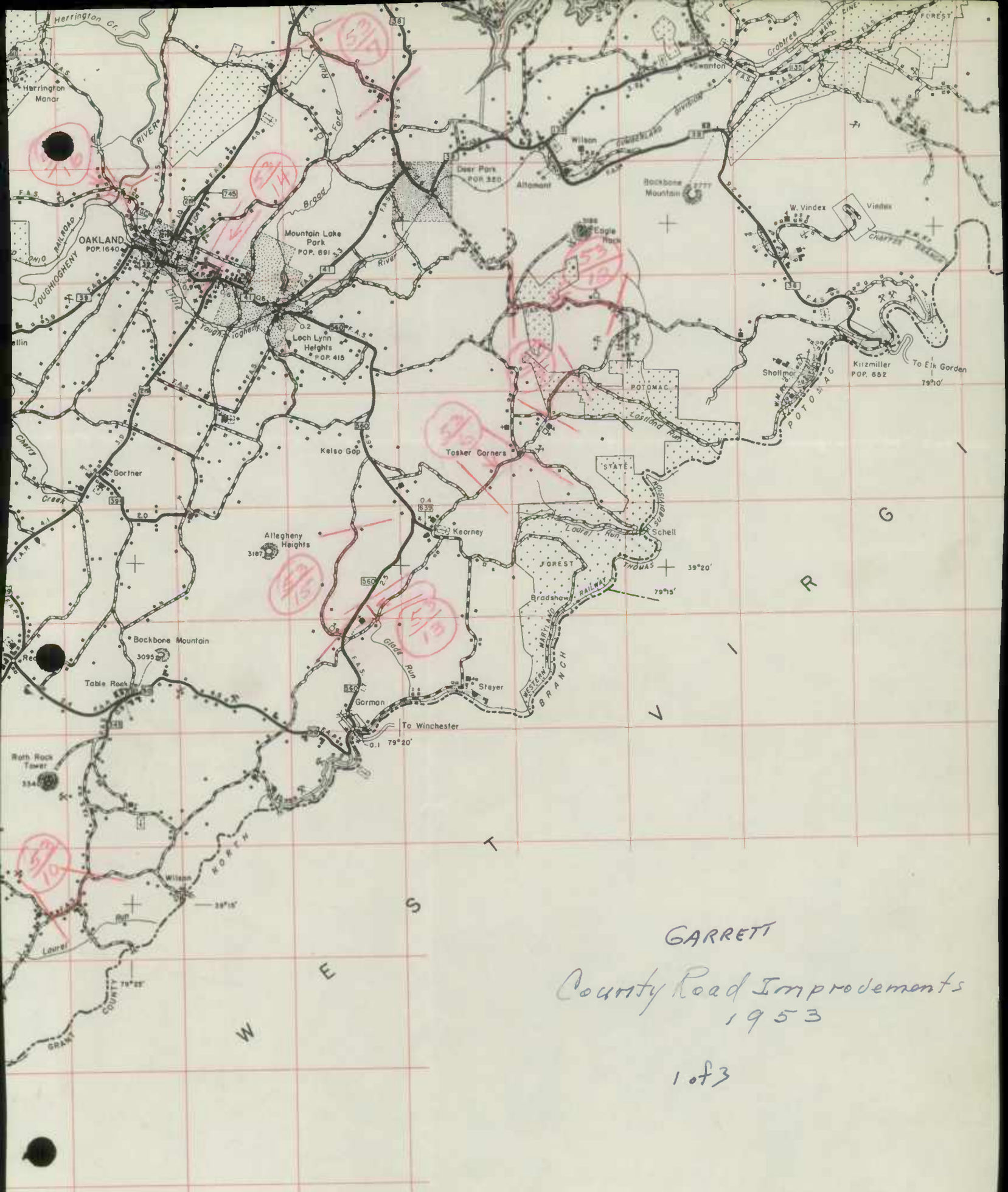

GARRETT
 County Road Improvements
 1953
 1 of 3

TOTAL CULTURE IN UNINCORPORATED PLACES

CULTURE AS INDICATED

Geo. N. Lewis, Jr.
Director

JAN 25 1954

TRAFFIC DIVISION
STATE ROAD COMMISSION

Garrett Co.
Sheet 1 of 2

GARRETT County Rural ROAD REVISIONS JAN 1, 1954

Co RD NO.	TOTAL MILEAGE	MILEAGE BY TYPE											
		A	B	C	D	E	F	G-1	G-2	H-1	H-2	I	J
Total Rural Miles Dec 1952	709.18		132.88	260.02	0.40	107.66	179.86	7.08	-	21.28			
	0.5			- 3.1 + 0.5 2.6		- 18.83 + 2.6 16.23	+ 10.1 10.1			+ 9.23 9.23			
Total Rural Miles Co. Dec 1953	709.68		132.88	257.42	0.40	91.43	189.96	7.08		30.51			
147 53-1						- 0.8				+ 0.8			
145 146 53-2						- 1.4	+ 1.4						
119 53-3						- 1.7	+ 1.7						
105 88 53-4						- 4.03				+ 4.03			
211 53-5						- 1.0	+ 1.0						
211 53-6						- 0.8	+ 0.8						
71 53-7						- 2.0				+ 2.0			

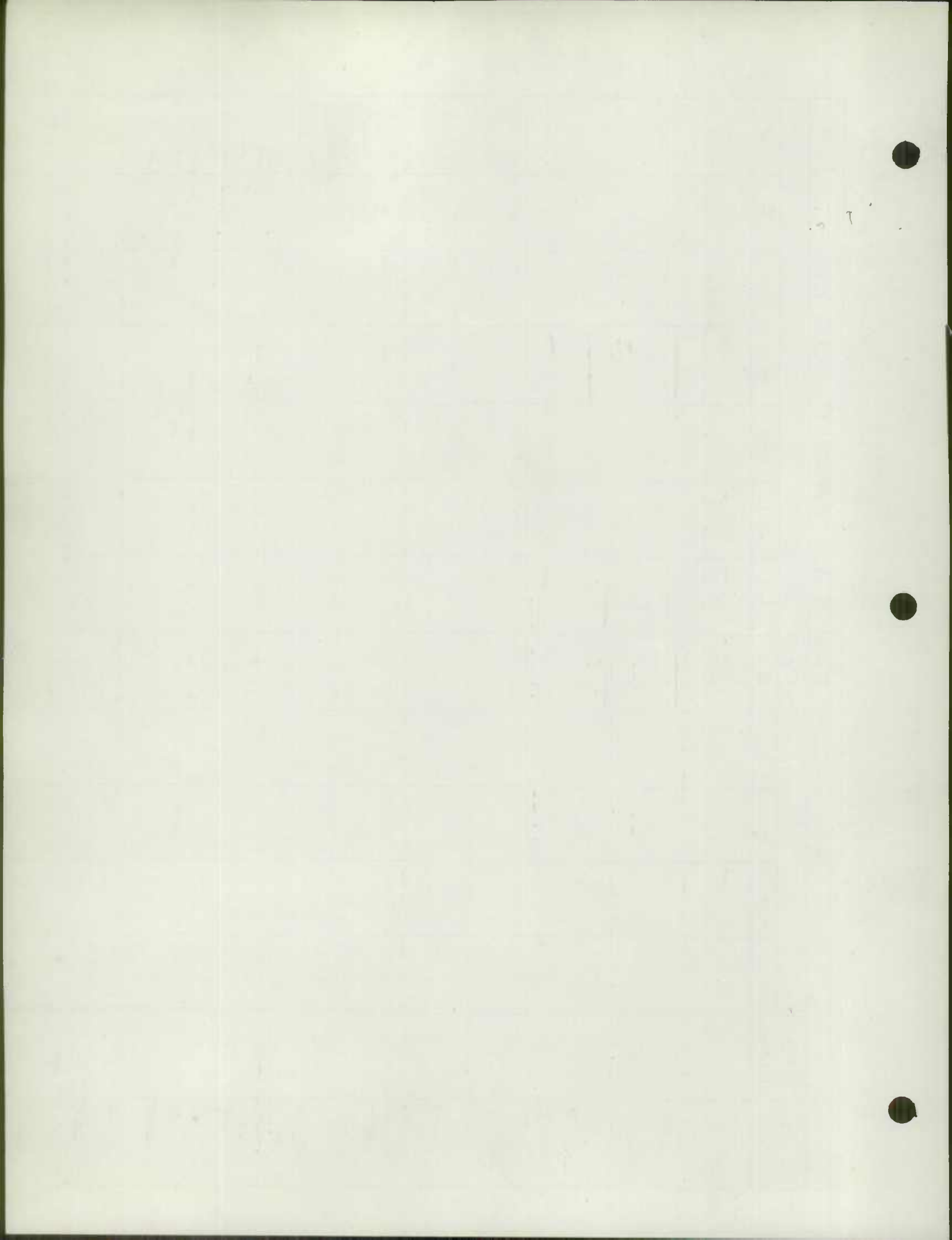

COUNTY RURAL ROAD REVISIONS JAN 1, 1954

C. RD NO.	TOTAL MILEAGE	MILEAGE BY TYPE											
		A	B	C	D	E	F	G-1	G-2	H-1	H-2	I	J
74 53-8						-1.5	+1.5						
64 74 53-9				-2.6		+2.6							
258 254 53-10						-1.4	+1.4						
64 53-11				-0.5 +0.5									
213 53-12						-2.0				+2.0			
308 53-13	0.50						+0.5						
205 53-14						-0.4				+0.4			
226 53-15						-1.8	+1.8						

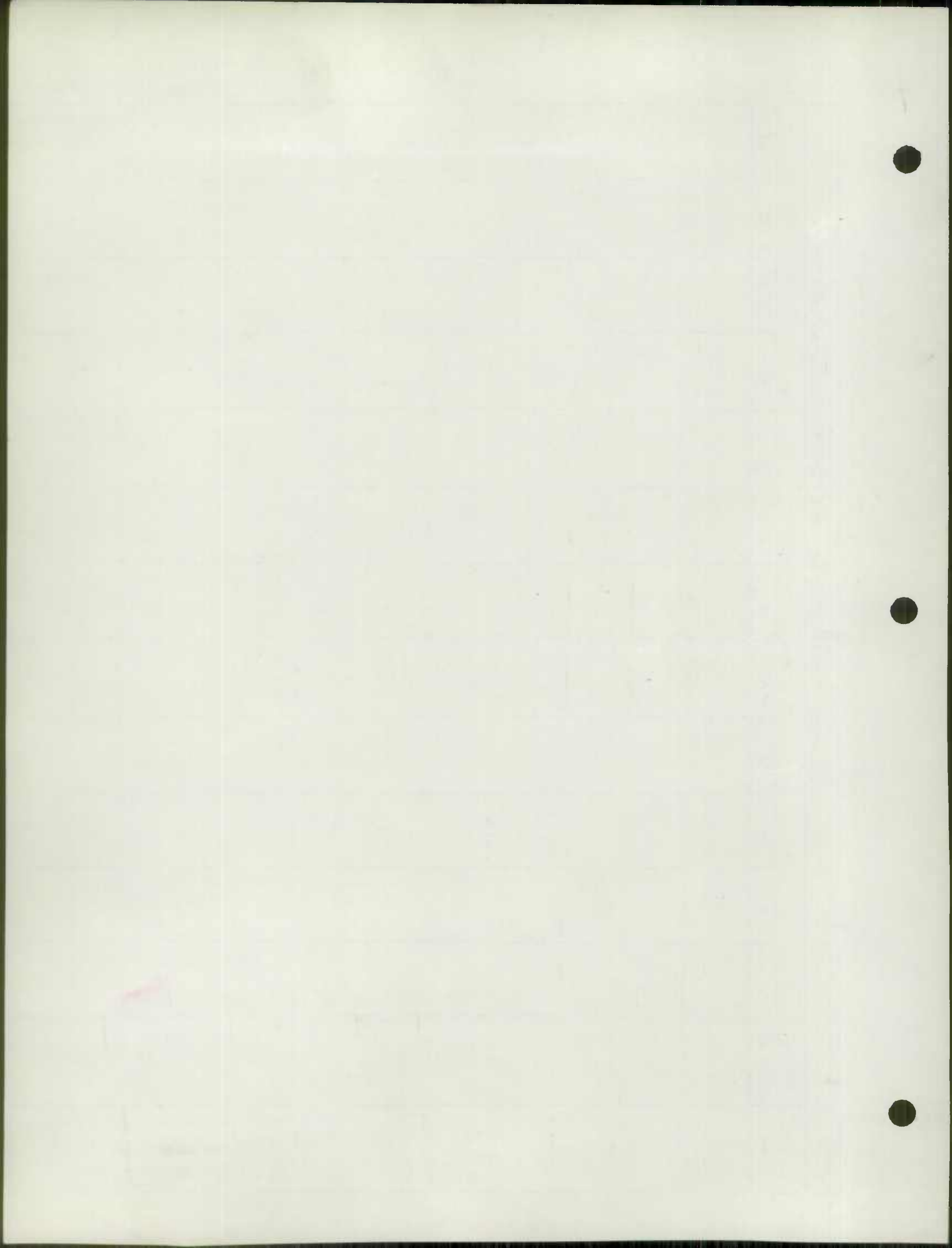

FORM 7 HPS
(REVISED 1946)

MARYLAND STATE ROADS COMMISSION
TRAFFIC DIVISION

In cooperation with
U.S. BUREAU OF PUBLIC ROADS

TRAFFIC DIVISION
JAN 25 1954
Geo. N. Lewis, Jr.
Director

TRAFFIC DIVISION
1954
s26130
Geo. N. Lewis, Jr.
Director

ROAD NO. 53-17
SHEET NO. 1
PARTY NO. _____
DATE 12-31-53
COUNTY Garrett

BRIDGE SHEET

Rated Capacity H 20

For all structures having a total opening of more than 20 feet as defined in Note 1.

Odometer reading _____ Name of stream, railroad or highway crossed muddy Creek

Number of railroad tracks _____

Kind of crossing (Note 2)

Underpass - simple _____ Underpass - combined (Note 3) _____ Overpass _____ Bridge over stream

Description

Number of spans	Length each span (Note 4)	Type (Note 5)
<u>1</u>	<u>47</u>	<u>I Beam</u>
_____	_____	_____
_____	_____	_____
_____	_____	_____

Total length - on line of road over all (Note 6) 50'

Material

Substructure Concrete Superstructure Steel I Beams

Floor Reinforced Concrete slab

Clearances

Roadway (Note 7) 20' Sidewalk widths: Right _____, Left _____

Surface of road to stream bed 13' (For overpasses, show distance to top of rail or surface of lower road.)

Surface of road to bottom of portal _____ (Minimum overhead clearance - Note 8)

Clear distance of opening above stream bed _____ (Waterways only)

Posted load limits _____ Bridge No. _____ Construction date 9-53

General condition of bridge: Check if GOOD, FAIR, OR POOR; describe defects if serious.

	GOOD	FAIR	POOR
Superstructure	<input checked="" type="checkbox"/>	_____	_____
Floor	<input checked="" type="checkbox"/>	_____	_____
Substructure	<input checked="" type="checkbox"/>	_____	_____
Paint:	<input checked="" type="checkbox"/>	_____	Badly corroded or rusted

Type of Protection - for DRAWBRIDGES (Note 9) _____

(Notes on reverse side)

S26130

Notes:

1. In agreement with Federal Aid Standards a bridge is defined as a structure including supports erected over a depression or an obstruction, as water, highway, or railway, and having a track or passageway for carrying traffic or other moving loads, and having a length measured along the center of roadway of more than 20 feet between undercoping of abutments or spring lines of arches, or extreme ends of openings for multiple boxes and pipes, where the clear distance between openings is less than half of the smaller contiguous opening.

2. Show kind of crossing by checking descriptive item applicable. For multiple-span bridges give complete information on each span, including approach spans. Indicate on log sheet the odometer reading, position and angle of skew of structure with respect to center line of road and by arrow the direction of stream flow.

3. Give information on the span over the highway only.

4. For span length use center to center of bearings, otherwise the clear opening. Skew bridges will be measured along center line of road. See Note 1.

5. Show general type such as: Trestle, Truss, Girder, I-Beam, Rigid Frame, Arch, Slab, Suspension, or Covered Bridge. See illustrations attached. Describe draw spans by classifications listed in Article X, section 2 of Manual.

6. The length of a bridge structure is the over-all length measured along the line of survey stationing back to back of back-walls of abutments, if present, otherwise end to end of bridge floor, but in no case less than the total clear opening of the structure.

7. Give minimum lateral clearance. Where traffic lanes are separated by bridge members, show clearance width of each lane separately. Special conditions should be explained by notes.

8. In case of overhead bracing or arch construction, measurement shall be made to the lowest clearance point above the road surface.

9. Use classification listed on RR Crossing sheet, Form 4 HPS.

Remarks: _____

A rearrangement of the form similar to that shown on the attachment may be used to provide space for coding.

FORM 5 HPS
(REVISED 1946)

MARYLAND STATE ROADS COMMISSION
TRAFFIC DIVISION

TRAFFIC DIVISION \$26130
JAN 25 1954
Geo. N. Lewis, Director

in cooperation with
U.S. BUREAU OF PUBLIC ROADS

ROAD NO. 53-18
SHEET NO. 1
PARTY NO. _____
DATE 12-31-53
COUNTY GARRETT

BRIDGE SHEET

Rated Capacity H 20

For all structures having a total opening of more than 20 feet as defined in Note 1.

Odometer reading _____ Name of stream, railroad or highway crossed Deep Creek Lake

Number of railroad tracks _____

Kind of crossing (Note 2)

Underpass - simple : Underpass - combined (Note 3) : Overpass : Bridge over Lake ~~stream~~

Description

Number of spans	Length each span (Note 4)	Type (Note 5)
<u>2</u>	<u>252</u>	<u>TRUSS</u>
_____	_____	_____
_____	_____	_____
_____	_____	_____

Total length - on line of road over all (Note 6) _____

Material

Substructure _____ Superstructure _____

Floor Old wood floor replaced by steel Grid

Clearances

Roadway (Note 7) _____, Sidewalk widths: Right _____, Left _____

Surface of road to stream bed _____ (For overpasses, show distance to top of rail or surface of lower road.)

Surface of road to bottom of portal _____ (Minimum overhead clearance - Note 8)

Clear distance of opening above stream bed _____ (Waterways only)

Posted load limits _____ Bridge No. _____ Construction date _____

General condition of bridge: Check if GOOD, FAIR, OR POOR; describe defects if serious.

GOOD FAIR POOR

Superstructure

Floor

Substructure

Paint: Badly corroded or rusted

Floor Only Replaced

Type of protection for DRAWBRIDGES (Note 9)

(Notes on reverse side)

S26130

Notes:

1. In agreement with Federal Aid Standards a bridge is defined as a structure including supports erected over a depression or an obstruction, as water, highway, or railway, and having a track or passageway for carrying traffic or other moving loads, and having a length measured along the center of roadway of more than 20 feet between undercoping of abutments or spring lines of arches, or extreme ends of openings for multiple boxes and pipes, where the clear distance between openings is less than half of the smaller contiguous opening.

2. Show kind of crossing by checking descriptive item applicable. For multiple-span bridges give complete information on each span, including approach spans. Indicate on log sheet the odometer reading, position and angle of skew of structure with respect to center line of road and by arrow the direction of stream flow.

3. Give information on the span over the highway only.

4. For span length use center to center of bearings, otherwise the clear opening. Skew bridges will be measured along center line of road. See Note 1.

5. Show general type such as: Trestle, Truss, Girder, I-Beam, Rigid Frame, Arch, Slab, Suspension, or Covered Bridge. See illustrations attached. Describe draw spans by classifications listed in Article X, section 2 of Manual.

6. The length of a bridge structure is the over-all length measured along the line of survey stationing back to back of back-walls of abutments, if present, otherwise end to end of bridge floor, but in no case less than the total clear opening of the structure.

7. Give minimum lateral clearance. Where traffic lanes are separated by bridge members, show clearance width of each lane separately. Special conditions should be explained by notes.

8. In case of overhead bracing or arch construction, measurement shall be made to the lowest clearance point above the road surface.

9. Use classification listed on RR Crossing sheet, Form 4 HPS.

Remarks:

A rearrangement of the form similar to that shown on the attachment may be used to provide space for coding.

FORM 3 HPS
(REVISED 1946)

MARYLAND STATE ROADS COMMISSION
TRAFFIC DIVISION

State Roads Commission
TRAFFIC DIVISION
JAN 25 1954
Geo. N. Lewis, Jr.
Dist. 53-16

S26130

In cooperation with
U.S. BUREAU OF PUBLIC ROADS

ROAD NO. 53-16

SHEET NO. 1

PARTY NO. _____

DATE 12-31-50

COUNTY Garrett

BRIDGE SHEET

Rated Capacity H 20

For all structures having a total opening of more than 20 feet as defined in Note 1.

Odometer reading _____ Name of stream, railroad or highway crossed Youghiogheny River

Number of railroad tracks _____

Kind of crossing (Note 2) Tangent with Road -] - - [- - { - -

Underpass - simple

Underpass - combined
(Note 3)

Overpass

Bridge over stream

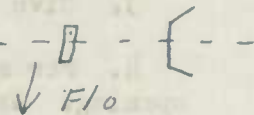

Description

Number of spans

Length each span (Note 4)

Type (Note 5)

2

47'

I BEAM

Total length - on line of road over all (Note 6) 100'

Material

Substructure Concrete

Superstructure Steel Beam

Floor Steel Grid

Clearances

Roadway (Note 7) 20' Sidewalk widths: Right 18", Left _____

Surface of road to stream bed 13' (For overpasses, show distance to top of rail or surface of lower road.)

Surface of road to bottom of portal _____ (Minimum overhead clearance - Note 8)

Clear distance of opening above stream bed 20' (Waterways only)

Posted load limits H 20 Bridge No. _____ Construction date 1953

General condition of bridge: Check if GOOD, FAIR, OR POOR; describe defects if serious.

GOOD FAIR POOR

Superstructure

Floor

Substructure

Paint: Badly corroded or rusted

Type of Protection - for DRAWBRIDGES (Note 9) _____

(Notes on reverse side)

Notes:

1. In agreement with Federal Aid Standards a bridge is defined as a structure including supports erected over a depression or an obstruction, as water, highway, or railway, and having a track or passageway for carrying traffic or other moving loads, and having a length measured along the center of roadway of more than 20 feet between undercoping of abutments or spring lines of arches, or extreme ends of openings for multiple boxes and pipes, where the clear distance between openings is less than half of the smaller contiguous opening.

2. Show kind of crossing by checking descriptive item applicable. For multiple-span bridges give complete information on each span, including approach spans. Indicate on log sheet the odometer reading, position and angle of skew of structure with respect to center line of road and by arrow the direction of stream flow.

3. Give information on the span over the highway only.

4. For span length use center to center of bearings, otherwise the clear opening. Skew bridges will be measured along center line of road. See Note 1.

5. Show general type such as: Trestle, Truss, Girder, I-Beam, Rigid Frame, Arch, Slab, Suspension, or Covered Bridge. See illustrations attached. Describe draw spans by classifications listed in Article X, section 2 of Manual.

6. The length of a bridge structure is the over-all length measured along the line of survey stationing back to back of back-walls of abutments, if present, otherwise end to end of bridge floor, but in no case less than the total clear opening of the structure.

7. Give minimum lateral clearance. Where traffic lanes are separated by bridge members, show clearance width of each lane separately. Special conditions should be explained by notes.

8. In case of overhead bracing or arch construction, measurement shall be made to the lowest clearance point above the road surface.

9. Use classification listed on RR Crossing sheet, Form 4 HPS.

Remarks: _____

A rearrangement of the form similar to that shown on the attachment may be used to provide space for coding.

ROAD IMPROVEMENT REPORT

CITY OR TOWN

Oakland

S.R.C. DISTRICT NO. 6

(Revised 1-15-42)

FOR CALENDAR YEAR ENDING

Dec. 31/53

COUNTY Garrett

ROAD NO.	LOCATION		DESIGNATIONS ON MAP	MILES	CHANGES MADE IN						MILEAGE			REMARKS
					TYPE		WIDTH		SYSTEM		Built (new)	Additions	Abandoned	
					From	To	From	To	From	To				
(1)	(2)	(3)	(4)	(5)	(6)	(7)	(8)	(9)	(10)	(11)	(12)	(13)	(14)	
US 219	Oakland-Thayerville	53-1	6.083	H2	I	same		same		-	-	-	Spec. B" Cont. G271-615	
St. 639	Rt. 560 - Kearney	53-2	.35	E2	F	24'	16'	same		.35	-	-	with G265X-614	
US 219	In Town Oakland	53-3	341 ft	D-4	H2	-		-		-	-	-	6' Shoulder-Bit Pen. with G271X-2-615	
US 40	In Town Grantsville	53-4	275 ft	D-4	H2	-		-		-	-	-	6' Shoulder-Bit Pen. with G274X-615	
COUNTY TOTALS														

FDR USE OF TRAFFIC DIVISION ONLY

STATE IMP
1953
1 of 1

SUBMITTED BY M. C. Schatzman DATE 1/6/54
 OFFICIAL TITLE Dist. Maint. Engr.
 REVIEWED FOR DISTRICT ENGINEER BY J. D. Stahl DATE 12/23/53
 OFFICIAL TITLE Res. Maint. Engr.
 REVIEWED FOR COUNTY ROADS ENGR. BY _____ DATE _____
 OFFICIAL TITLE _____

State Roads Commission
TRAFFIC DIVISION

JAN 9 1954

Geo. N. Lewis, Jr.
Director

A large grid structure is present, which appears to be a traffic log or accounting sheet. It consists of numerous columns and rows. Faint handwritten text is visible within the grid, including words like 'TRUCKS' and 'AUTOS'. The grid is mostly empty of data entries.

County <u>Garrett</u>		LOCATION			
Road No. (Inv.) <u>53-2</u>	From <u>Rt. 560</u>				
U.S. Route No.	To <u>Kearney</u>				
State Route No. <u>639</u>	Miles <u>.35</u>				
System <u>State</u>					
Rural	Code				
Municipal					
Federal-aid					
Reservation					
<u>CLASSIFICATION</u>					
Primitive road	A				
Unimproved earth	B				
Graded and drained earth	C				
Soil surfaced	D				
Gravel or slag	E				
Stone or shell	F	<input checked="" type="checkbox"/>			
Bituminous surface treated	G				
Mixed bituminous	H				
Bituminous penetration	I				
<input checked="" type="checkbox"/> Bituminous concrete	J				
Portland cement concrete	K				
Brick	L				
Block	M				
Dual type	N				
Combination type					
Other types (explain)					
<u>WIDTH</u>					
Roadbed	1	<u>28'</u>			
Surface or traveled way	2	<u>16'</u>			
Right-of-way	3	<u>60'</u>			
<u>RIDING QUALITIES</u>					
Good	1				
Fair	2	<input checked="" type="checkbox"/>			
Poor	3				
<u>DEFECTS</u>					
No serious	1	<input checked="" type="checkbox"/>			
Corrugated	2				
Scaled	3				
Raveled	4				
Warped	5				
Badly cracked	6				
Disintegrated	7				
Soft spots	8				
Rutted	9				
<u>DRAINAGE</u>					
Rough	1				
Complete	2	<input checked="" type="checkbox"/>			
Side ditches	3				
Pipes	4	<u>2</u>			
Culverts	5				
Bridges (20' or more)	6				

Roadway on marshes, bogs, etc.

Includes Maryland Specifications A, B, & C.

State Roads Commission
TRAFFIC DIVISION
JAN 5 1934
Geo. N. Lewis, Jr.
Director

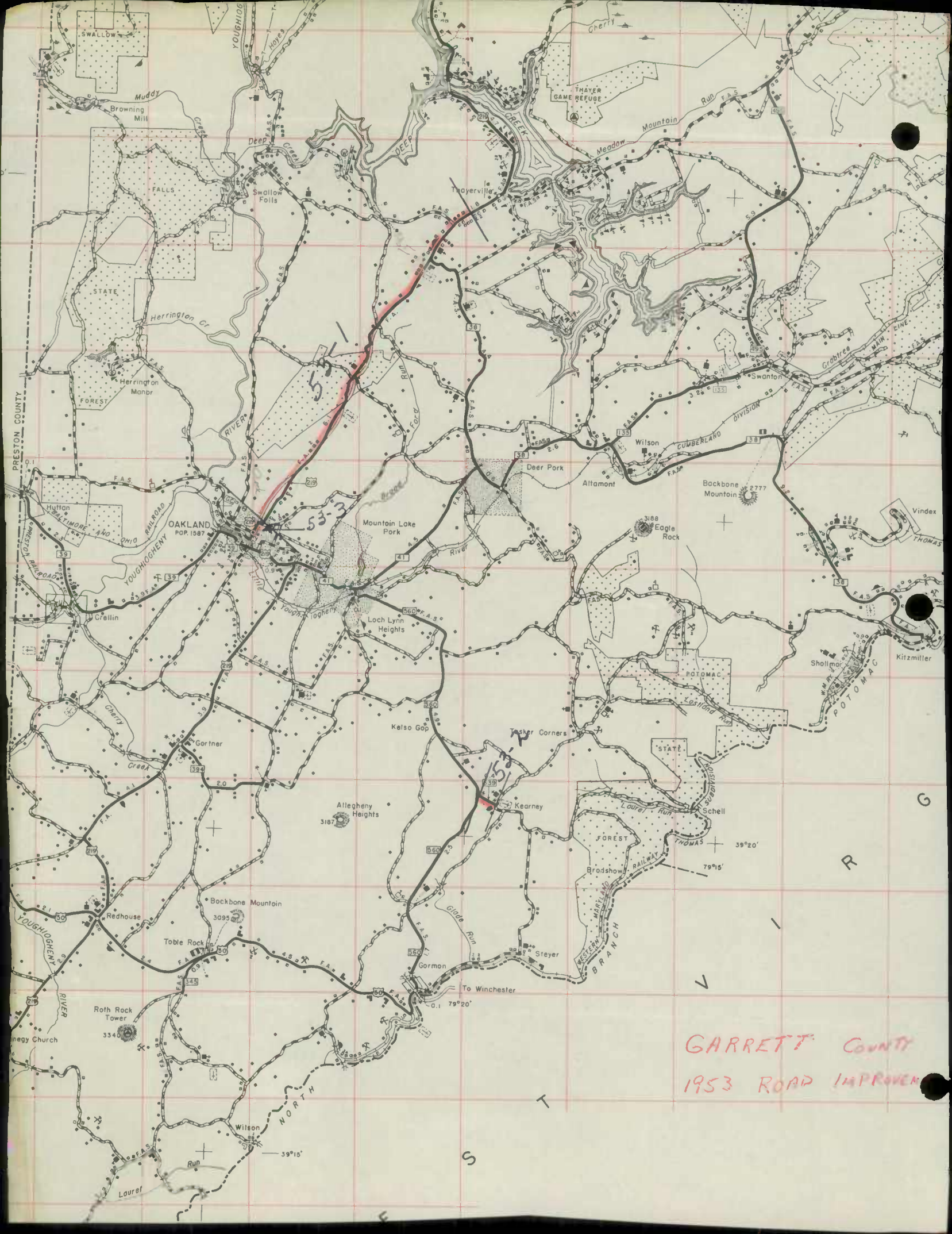

GARRETT COUNTY
1953 ROAD IMPROVEMENT

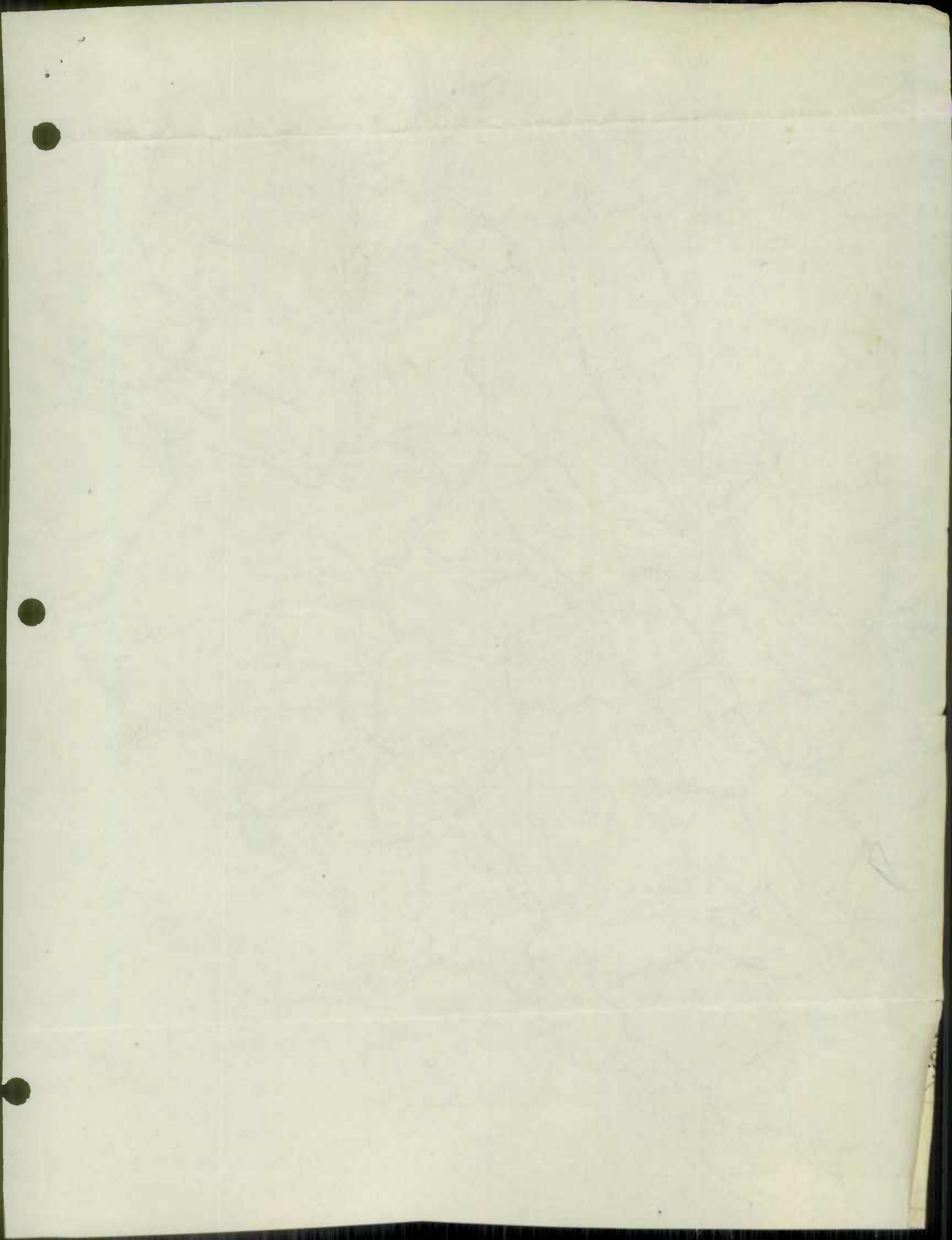

1952



ROAD IMPROVEMENT REPORT
 S.R.C. DISTRICT NO. 6
 COUNTY GARRETT
 (Revised 1-15-42)

CITY OR TOWN Oakland, Md
 FOR CALENDAR YEAR ENDING 10/31/52

ROAD NO.	LOCATION	DESIGNATIONS ON MAP	MILES	CHANGES MADE IN				MILEAGE	REMARKS				
				TYPE	WIDTH	SYSTEM	ABANDONED						
(1)	(2)	(3)	(4)	(5)	(6)	(7)	(8)	(9)	(10)	(11)	(12)	(13)	(14)
15.019	North of Oakland - Thayerville	50-1	3.123	H-1	H-2	18' 24"	18' 24"	same	1.665	1.665	1.458	1.458	80' (R/W) (G 155-5-610)
15.019	Acadent - Hayes Road	50-2	3.697	J	J	14' 00"	14' 00"	same	1.305	1.305	3.302	3.302	80' (R/W) (G 248-4-615)

FOR USE OF TRAFFIC DIVISION ONLY

STATE IMP 1952
 1 of 1
 3.980
 2.635
 1.345

SUBMITTED BY Edw. J. Hall DATE 12/15/52
 OFFICIAL TITLE _____
 REVIEWED FOR DISTRICT ENGINEER BY W.E. Zimmerman DATE 12/16/52
 OFFICIAL TITLE Dist. Maint. Engr.
 REVIEWED FOR COUNTY ROADS ENGR. BY Dash M. Kinyo DATE _____
 OFFICIAL TITLE _____



0.13 in Accident 22' H
 0.91X on old location
 0.190 on new location
 0.33X on old location
 0.150 on new location (0.170 04RD)
 0.41X on old location
 0.215 on new location 0.280 04RD
 1.34X on old location

total 3.12 old
 .56 New
 3.68

9.600
 7215
 21385

3960
 2615
 1345

1.345
 .430
 .915

1.860
 1.535
 .325

3.950
 2.835
 1.115

0.55
 1.42
 1.97

2.420
 0.602
 1.818

1.520
 0.24
 1.28

Gen. N. Lewis, Jr.
 Director
 DEC 19 1957
 State Roads
 TRAFFIC
 DIVISION

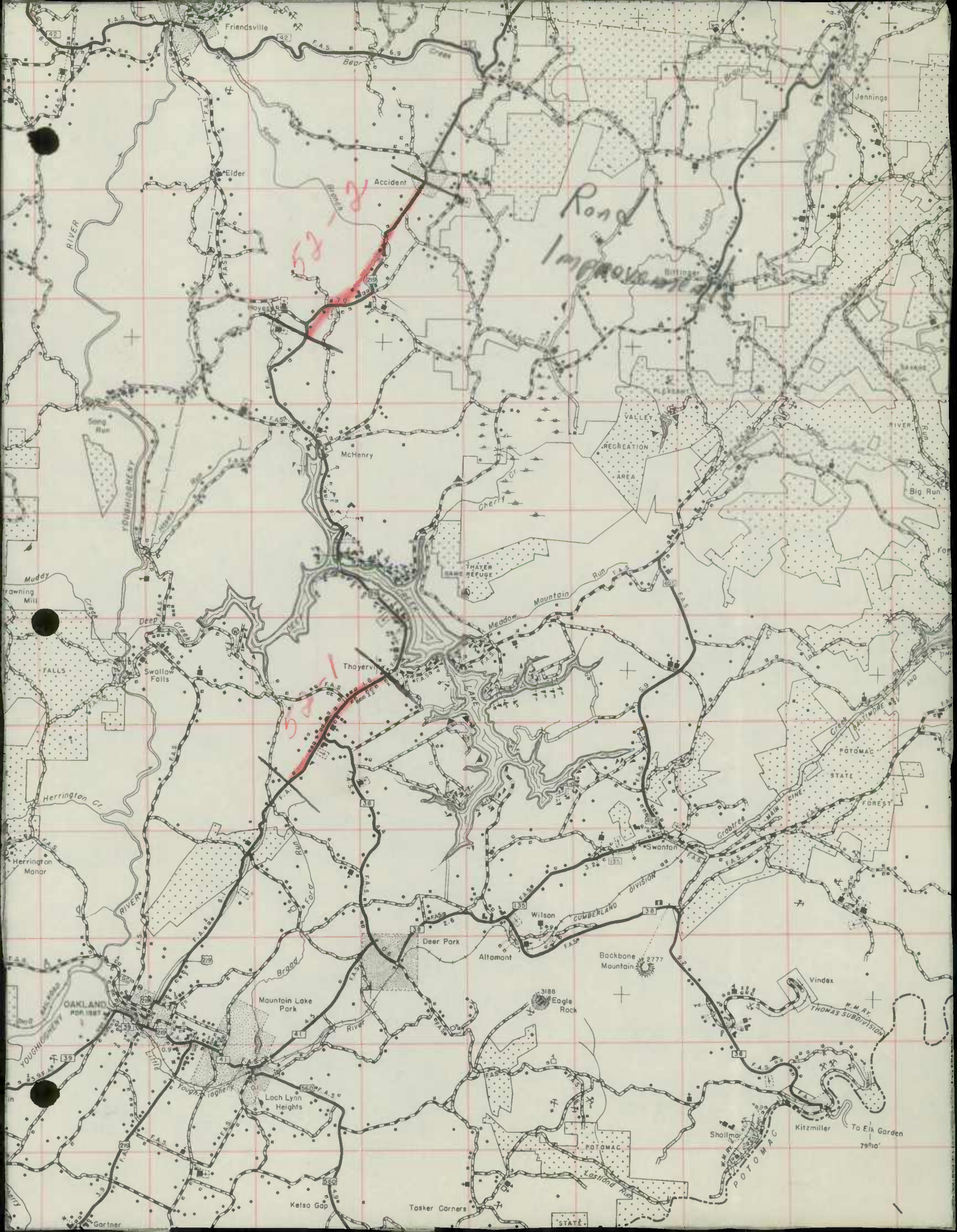

Road Improvement

58

78

Friendsville

Elder

Accident

McHenry

Thayer

Swanton

Mountain Lake Park

Loch Lynn Heights

Kelsa Gap

Tosker Corners

Backbone Mountain

Eagle Rock

Allamant

Deer Park

Wilson

2777

Vindex

Shallmar

Kitzmillar

To Elk Garden

79°10'

THOMAS SUBDIVISION

POTOMAC STATE FOREST

VALLEY RECREATION AREA

THAYER REFUGE

RIVER

Herrington Cr.

OAKLAND

Youghiogheny

Gartner

Jennings

Big Run

AND

POTOMAC

STATE

FOREST

MAIN

CINE

F.S.

W.M.M.K.

THOMAS SUBDIVISION

POTOMAC

POTOMAC

POTOMAC

STATE

STATE

COMMISSION
RUSSELL H. MCCAIN, CHAIRMAN
AVERY W. HALL
DAVID M. NICHOLS

STATE OF MARYLAND
STATE ROADS COMMISSION
108 EAST LEXINGTON STREET
BALTIMORE - 3, MD.

WILLIAM F. CHILDS, JR.
CHIEF ENGINEER
C. R. PEASE
SECRETARY

G. BATES CHAIRES,
DISTRICT ENGINEER

OFFICE OF DISTRICT ENGINEER
CUMBERLAND, MD.

Re: - District No. 6
Road Improvement Reports 1952

December 17, 1952

State Roads Commission
TRAFFIC DIVISION

DEC 19 1952

Mr. George N. Lewis, Jr.
Director - Traffic Department
State Roads Commission
Baltimore - 2, Maryland

Geo. N. Lewis, Jr.
Director

Dear Sir:

We are attaching all of the information in connection with road improvements made in our District on the State Highway System during the year of 1952, which, of course, is for Garrett, Washington and Allegany Counties.

Very truly yours,

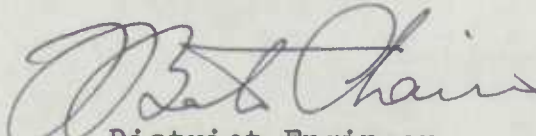
District Engineer

GBC:W

STATE OF MARYLAND
STATE ROAD COMMISSION
100 EAST KATHARINE STREET
BALTIMORE 2, MD.

December 17, 1952

Re: - District No. 6
Road Improvement Report 1952

Mr. George H. Lewis, Jr.
Director - Traffic Department
State Road Commission
Baltimore - 2, Maryland

Dear Sir:

We are attaching all of the information in connection with road improvement made in our District on the State Highway System during the year of 1952, which, of course, is for Districts Washington and Albany Counties.

Very truly yours,

District Engineer

REC-6

COPY

State Road Commission
TRAFFIC DIVISION

DEC 19 1952

STATE ROADS COMMISSION
DISTRICT NO. 6
P. O. BOX 450
CUMBERLAND, MARYLAND

Geo. N. Lewis, Jr.
Director

Re: - District No. 6
Road Improvement Reports 1952

December 17, 1952

Mr. George N. Lewis, Jr.
Director - Traffic Department
State Roads Commission
Baltimore - 2, Maryland

Dear Sir:

We are attaching all of the information in connection with road improvements made in our District on the State Highway System during the year of 1952, which, of course, is for Garrett, Washington and Allegany Counties.

Very truly yours,

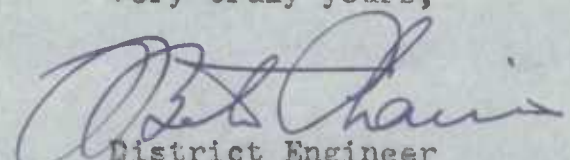
District Engineer

GBC:W

Keenan
Old Spence Tree
Onion Skin
100% Rag

COPY

STATE ROADS COMMISSION
DISTRICT NO. 2
P. O. BOX 450
CUMBERLAND, MARYLAND

Geo. H. Lewis, Jr.
District

Dear Sir:

The enclosed report contains a list of the roads in the State which are in need of improvement. It is requested that you advise the State Road Commission of the results of your inspection of these roads.

[Handwritten Signature]

1000

STATE ROAD COMMISSION
DISTRICT NO. 2
P. O. BOX 450
CUMBERLAND, MARYLAND

County Garrett LOCATION
 Road No. (Invt.) 52-1
 U.S. Route No. 219
 State Route No.
 System State Miles 3.133

Rural
 Municipal
 Federal-aid
 Reservation

CLASSIFICATION

Primitive road	A
Unimproved earth	B
Graded and drained earth	C
Soil surfaced	D
Gravel or slag	E
Stone or shell	E
Bituminous surface treated	F
Mixed bituminous	G
Bituminous penetration	H
<input checked="" type="checkbox"/> Bituminous concrete	I
Portland cement concrete	J
Brick	K
Block	L
Dual type	M
Combination type	N
Other types (explain)	

WIDTH

Roadbed	1	<u>44'</u>
Surface or traveled way	2	<u>34'</u>
Right-of-way	3	<u>80'</u>

RIDING QUALITIES

Good	1	<input checked="" type="checkbox"/>
Fair	2	
Poor	3	

DEFECTS

No serious	1	<input checked="" type="checkbox"/>
Corrugated	2	
Scaled	3	
Raveled	4	
Warped	5	
Badly cracked	6	
Disintegrated	7	
Soft spots	8	
Rutted	9	

DRAINAGE

Rough	1	
Complete	2	<input checked="" type="checkbox"/>
Side ditches	3	<input checked="" type="checkbox"/>
Pipes	4	<u>36</u>
Culverts	5	<u>NONE</u>
Bridges (20' or more)	6	<u>NONE</u>

Roadway on marshes, bogs, etc.

Includes Maryland Specifications A, B, & C.

		LOCATION			
County <u>Garrett</u>		From	<u>Accident</u>		
Road No. (Invt.) <u>52-2</u>		To	<u>Hoyes Road</u>		
U.S. Route No. <u>219</u>		Miles			
State Route No. <u>State</u>			<u>3.627</u>		
Rural		Code			
Municipal					
Federal-aid					
Reservation					
<u>CLASSIFICATION</u>					
Primitive road	A				
Unimproved earth	B				
Graded and drained earth	C				
Soil surfaced	D				
Gravel or slag	E				
Stone or shell	E				
Bituminous surface treated	F				
Mixed bituminous	G				
Bituminous penetration	H		<input checked="" type="checkbox"/>		
<input checked="" type="checkbox"/> Bituminous concrete	I				
Portland cement concrete	J		<input checked="" type="checkbox"/>		
Brick	K				
Flock	L				
Dual type	M				
Combination type	N				
Other types (explain)					
<u>WIDTH</u>					
Roadbed	1		<u>38'</u>		
Surface or traveled way	2		<u>22'</u>		
Right-of-way	3		<u>80'</u>		
<u>RIDING QUALITIES</u>					
Good	1		<input checked="" type="checkbox"/>		
Fair	2				
Poor	3				
<u>DEFECTS</u>					
No serious	1		<input checked="" type="checkbox"/>		
Corrugated	2				
Scaled	3				
Raveled	4				
Warped	5				
Badly cracked	6				
Disintegrated	7				
Soft spots	8				
Rutted	9				
<u>DRAINAGE</u>					
Rough	1				
Complete	2		<input checked="" type="checkbox"/>		
Side ditches	3		<input checked="" type="checkbox"/>		
Pipes	4		<u>3.2</u>		
Culverts	5		<u>6</u>		
Bridges (20' or more)	6		<u>None</u>		
Roadway on marshes, bogs, etc.					

Includes Maryland Specifications A, B, & C.

State Road Commission
TRAFFIC DIVISION
DEC 19 1952
Geo. M. Lewis, Jr.
Director

COMMISSION
RUSSELL H. McCAIN, CHAIRMAN
AVERY W. HALL
DAVID M. NICHOLS

STATE OF MARYLAND
STATE ROADS COMMISSION
108 EAST LEXINGTON STREET
BALTIMORE - 3, MD.

WILLIAM F. CHILDS, JR.
CHIEF ENGINEER
C. R. PEASE
SECRETARY

G. BATES CHAIRES,
DISTRICT ENGINEER

OFFICE OF DISTRICT ENGINEER
CUMBERLAND, MD.

January 20, 1953.

RE:- Road Improvements - 1952
Garrett County Road System

State Roads Commission
TRAFFIC DIVISION

JAN 21 1953

Geo. N. Lewis, Jr.
Director

Mr. George N. Lewis, Jr.
Director, Traffic Division
State Roads Commission
Baltimore - 2, Maryland

Dear Sir:

We are attaching complete Road Inventory
Report for the Garrett County Roads - 1952.

Mr. Kahl, Resident Maintenance Engineer
in Garrett County, helped Mr. DeWitt to a cer-
tain extent to get this report up, - and, as I
understand it, Mr. DeWitt requested that we
forward it on to you which we are doing.

Very truly yours,

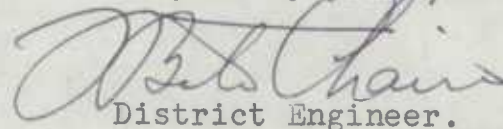
District Engineer.

GBC:djg

CC - Mr. William W. DeWitt, County Engineer,
County Roads Department, Oakland, Md.

Mr. R. E. L. Putman,
Dist.Maint. Engr. - S.R.C.

Mr. Edward P. Kahl,
Res. Maint. Engr. - S.R.C.

Attachment

STATE OF MARYLAND
STATE BOARD COMMISSION
100 EAST BALTIMORE STREET
BALTIMORE - 2, MD.

January 20, 1952

Dear Sirs:
Enclosed are the reports of the State Board of Public Safety for the year 1951.

Very truly yours,
George F. Powell, Jr.
Director, State Board of Public Safety

Enclosed are the reports of the State Board of Public Safety for the year 1951.

The State Board of Public Safety is pleased to report that during the year 1951, the Board has continued its efforts to improve the safety of the State of Maryland.

Very truly yours,

George F. Powell, Jr.

cc: Mr. ...

cc: Mr. ...
County Board of Public Safety, ...

cc: Mr. ...
State Board of Public Safety, ...

cc: Mr. ...
State Board of Public Safety, ...

MISING BOARD

COPY

State Roads Commission
TRAFFIC DIVISION

JAN 21 1953

Geo. N. Lewis, Jr.
Director

STATE ROADS COMMISSION
DISTRICT NO. 6
P. O. BOX 450
CUMBERLAND, MARYLAND

January 20, 1953.

RE:- Road Improvements - 1952
Garrett County Road System

Mr. George N. Lewis, Jr.
Director, Traffic Division
State Roads Commission
Baltimore - 2, Maryland

Dear Sir:

We are attaching complete Road Inventory
Report for the Garrett County Roads - 1952.

Mr. Kahl, Resident Maintenance Engineer
in Garrett County, helped Mr. DeWitt to a cer-
tain extent to get this report up, - and, as I
understand it, Mr. DeWitt requested that we
forward it on to you which we are doing.

Very truly yours,

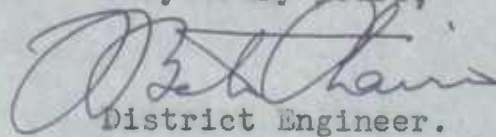
District Engineer.

GBC:djg

CC - Mr. William W. DeWitt, County Engineer,
County Roads Department, Oakland, Md.

Mr. R. E. L. Putman,
Dist. Maint. Engr. - S.R.C.

Mr. Edward P. Kahl,
Res. Maint. Engr. - S.R.C.

Attachment

COPY

STATE ROADS COMMISSION
DISTRICT NO. 2
P. O. BOX 489
CUMBERLAND, MARYLAND

TRAFFIC DIVISION

MD-115

Geo. H. [unclear]

January 20, 1953

Dear Sir:

Reference is made to your letter of January 15, 1953, regarding the proposed widening of State Route 115 from its present width of 24 feet to 36 feet between mileposts 1.5 and 2.5.

The proposed widening of State Route 115 between mileposts 1.5 and 2.5 is shown on the attached plan.

The proposed widening of State Route 115 between mileposts 1.5 and 2.5 is shown on the attached plan.

Very truly yours,

Enclosed for you are two copies of the plan showing the proposed widening of State Route 115 between mileposts 1.5 and 2.5.

If you have any questions regarding the proposed widening of State Route 115 between mileposts 1.5 and 2.5, please contact the Traffic Division of the State Roads Commission, Cumberland, Maryland.

District Engineer

cc - [unclear]

Enclosed for you are two copies of the plan showing the proposed widening of State Route 115 between mileposts 1.5 and 2.5.

Very truly yours,
District Engineer

cc - [unclear]

Attachment

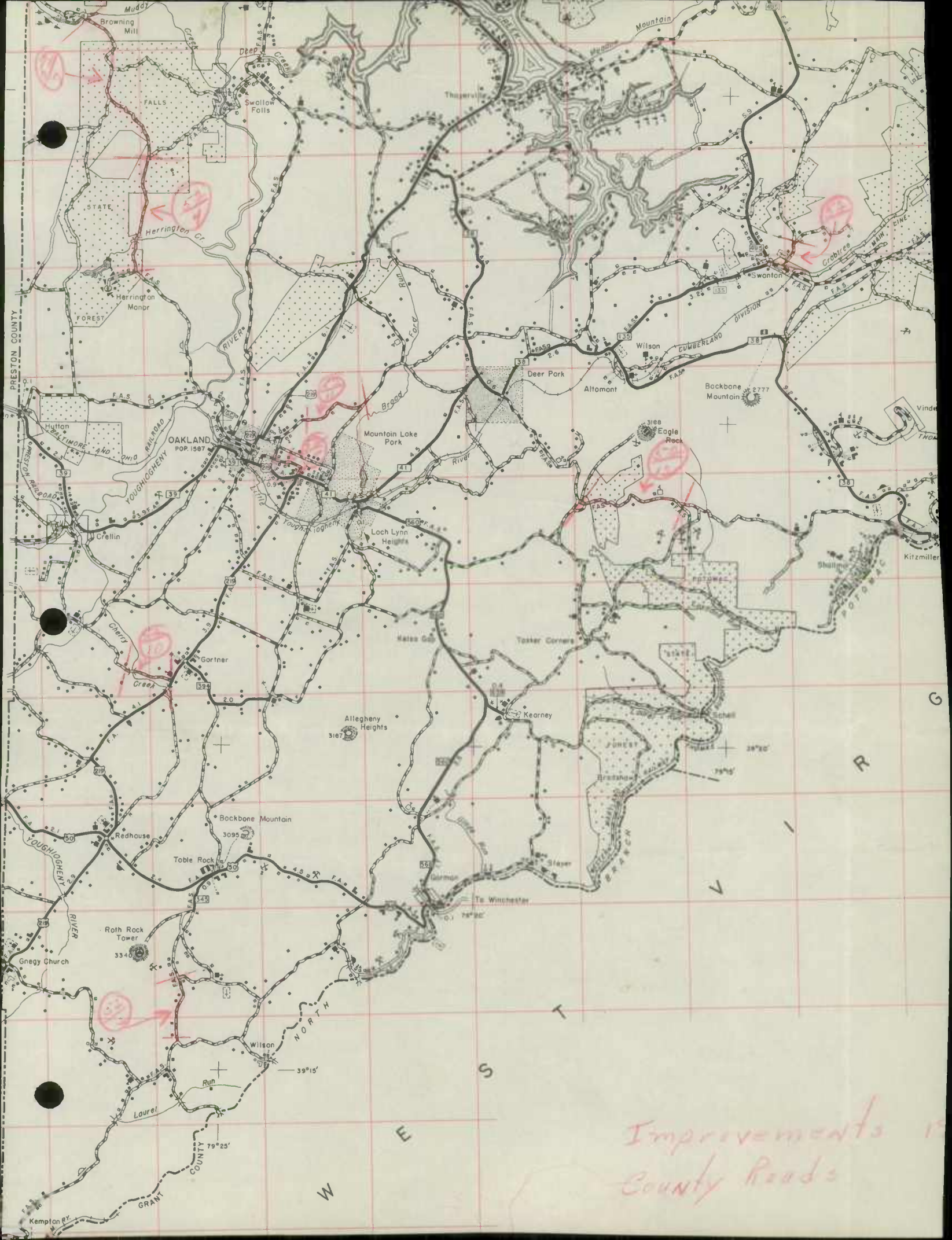

Improvements in
County Roads

State Roads Commission
TRAFFIC DIVISION

JAN 21 1955

Gen. N. I.

8474
 6685
 5830
 1794

2089
 600
 1300
 833589

1372
 1794
 3166

P E N N S Y

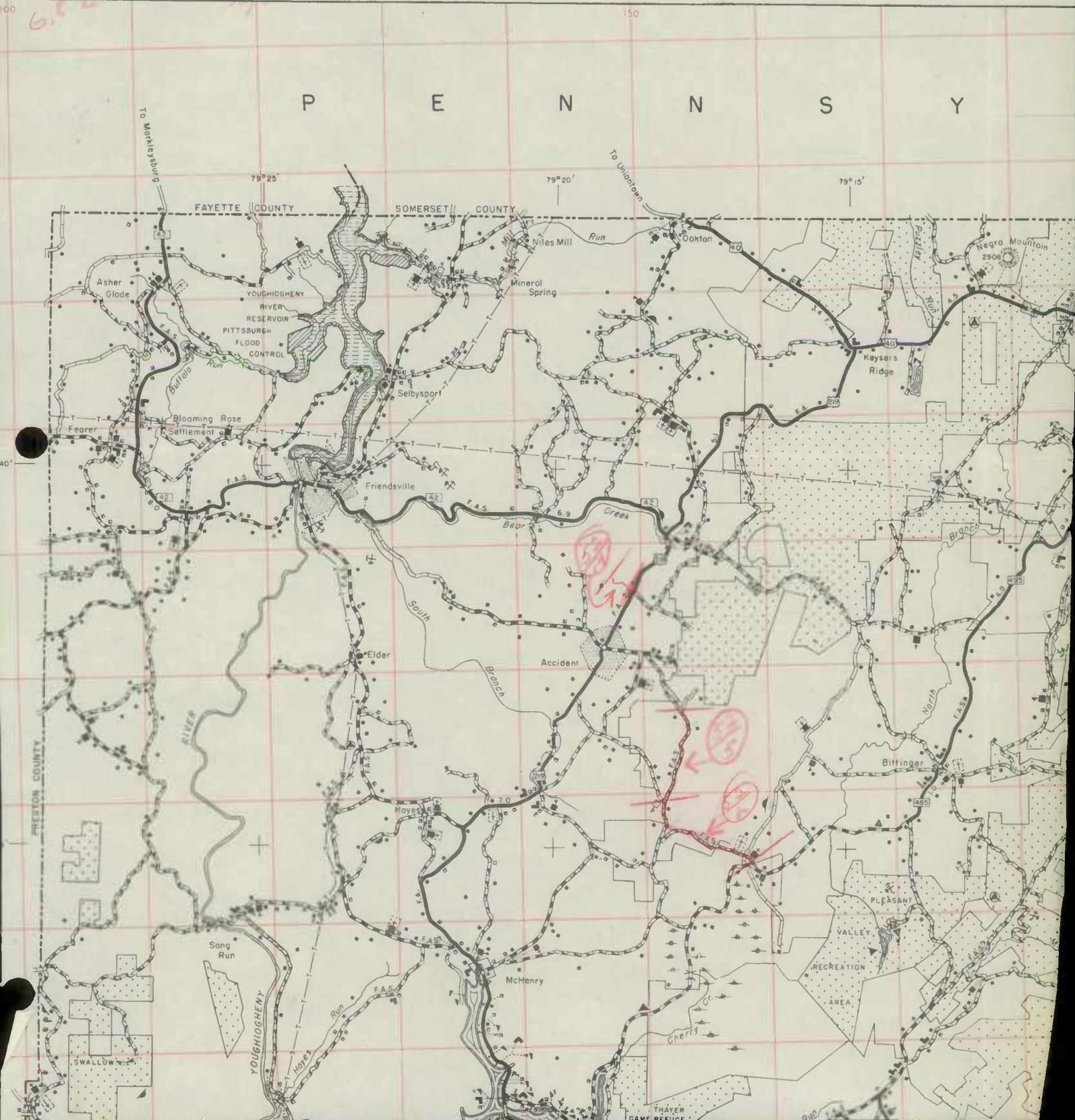

7.620
 800
 6.820

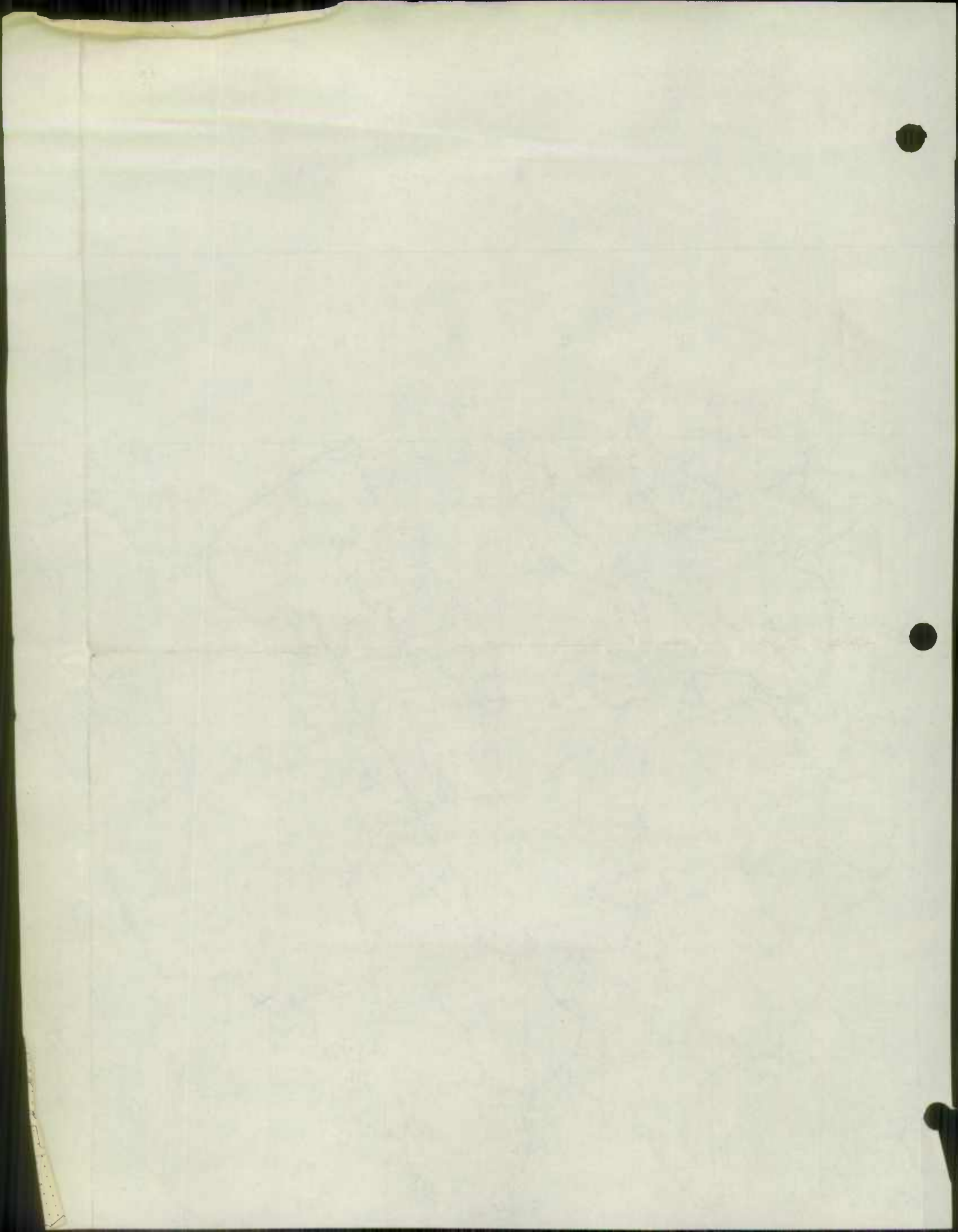

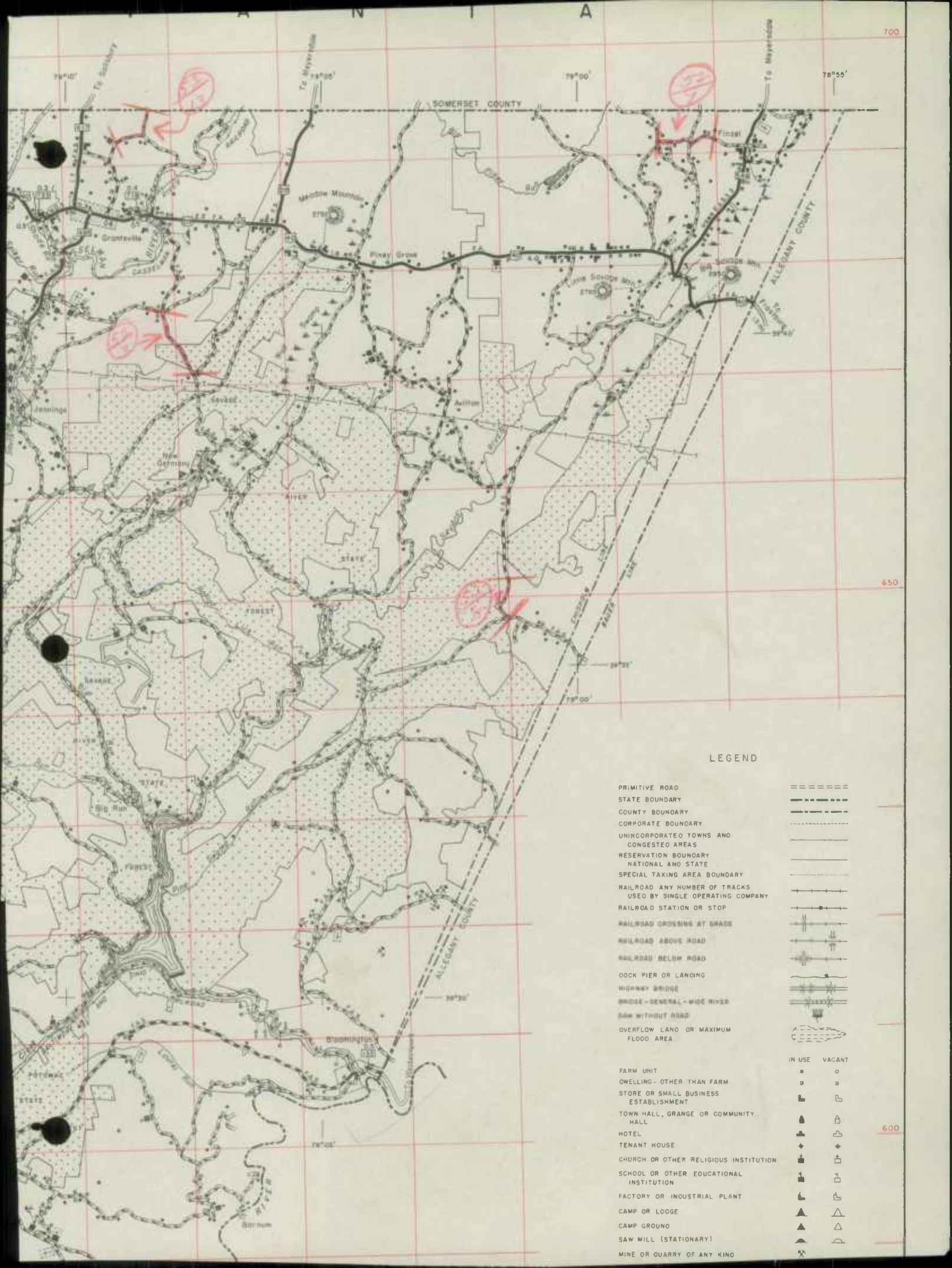

700

650

600

LEGEND

PRIMITIVE ROAD	=====
STATE BOUNDARY	-----
COUNTY BOUNDARY	-----
CORPORATE BOUNDARY	-----
UNINCORPORATED TOWNS AND CONGESTED AREAS	-----
RESERVATION BOUNDARY	-----
NATIONAL AND STATE SPECIAL TAXING AREA BOUNDARY	-----
RAILROAD ANY NUMBER OF TRACKS USED BY SINGLE OPERATING COMPANY	-----
RAILROAD STATION OR STOP	-----
RAILROAD CROSSING AT GRADE	-----
RAILROAD ABOVE ROAD	-----
RAILROAD BELOW ROAD	-----
DOCK PIER OR LANDING	-----
HIGHWAY BRIDGE	-----
BRIDGE - GENERAL - WIDE RIVER	-----
SAW WITHOUT ROAD	-----
OVERFLOW LAND OR MAXIMUM FLOOD AREA	-----
FARM UNIT	IN USE VACANT
OWELLING - OTHER THAN FARM	◻ ◻
STORE OR SMALL BUSINESS ESTABLISHMENT	◻ ◻
TOWN HALL, GRANGE OR COMMUNITY HALL	◻ ◻
HOTEL	◻ ◻
TENANT HOUSE	◻ ◻
CHURCH OR OTHER RELIGIOUS INSTITUTION	◻ ◻
SCHOOL OR OTHER EDUCATIONAL INSTITUTION	◻ ◻
FACTORY OR INDUSTRIAL PLANT	◻ ◻
CAMP OR LOOGE	◻ ◻
CAMP GROUND	◻ ◻
SAW MILL (STATIONARY)	◻ ◻
MINE OR QUARRY OF ANY KIND	◻ ◻

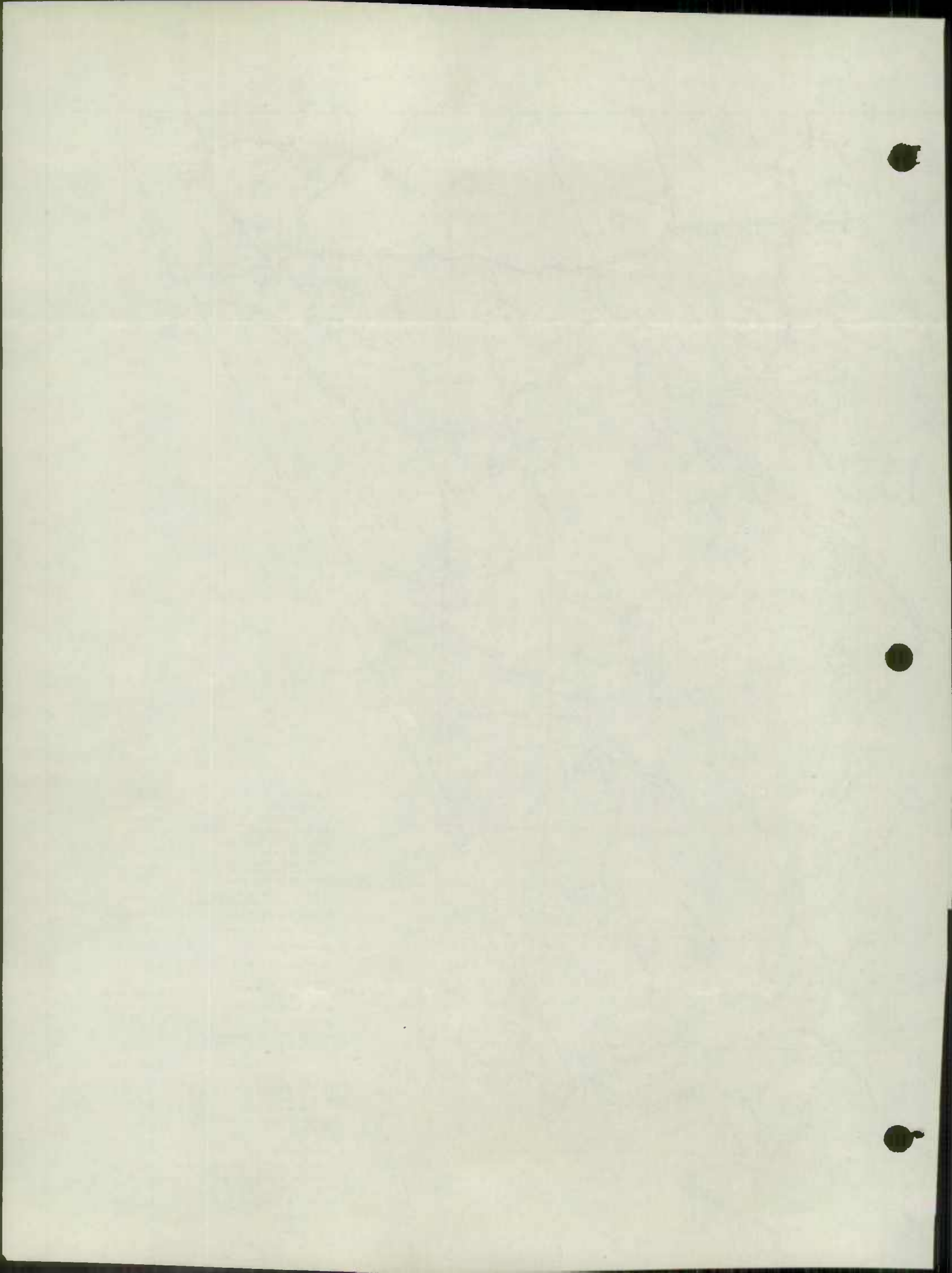

ROAD IMPROVEMENT REPORT

CITY OR TOWN

Oakland, Md.

S.R.C. DISTRICT NO. 6

(Revised 1-15-42)

FOR CALENDAR YEAR ENDING

DEC. 31, 1952

COUNTY GARRETT

ROAD NO.	LOCATION		DESIGNATIONS ON MAP	MILES	CHANGES MADE IN						MILEAGE			REMARKS
					TYPE		WIDTH		SYSTEM		Built (new)	Additions	Abandoned	
					From	To	From	To	From	To				
(1)	(2)	(3)	(4)	(5)	(6)	(7)	(8)	(9)	(10)	(11)	(12)	(13)	(14)	
1	State 135 toward Springhick	52-1	.5	E	F-4	26	12					0.500	26' Grade - 30' R/W	
2	" 345 " Kempton	52-2	.7	CE	F-4	26	14					0.700	26' " 40' R/W	
3	U.S. 40 toward New Germany	52-3	1.5	E	H-1	30	16					1.500	30' " 50' R/W	
4	Oakland - Herrington	52-4	2.0	E-2	H-1	30	16					2.100	30' " 50' R/W	
5	Accident - Bittinger	52-5	1.5	CE	E	30	16						30' " 50' R/W	
6	" " "	52-6	1.6	CE	E	30	16			1.6	.8	0	30' " 50' R/W	
7	Oakland - Cranesville	52-7	3.0	CE	C	20	30	1.744 (74)	1.372 (70)				30' " 50' R/W	
8	Quilton - Lingersing	52-8	.8	CE	H-1	18	12					0.800	30' " 40' R/W	
9	Finzel toward Pa. line	52-9	1.0	CE	H-1	18	12					1.000	30' " 40' R/W	
10	U.S. 219 " Crollin	52-10	.6	CE	F-4	18	14					0.600	24' " 30' R/W	
11	Oakland " Bradford	52-11	1.4	CE	F-4	18	14					1.163	20' " 30' R/W	
12	DEER Park " Tasker Corners	52-12	2.0	CE	E-2	18	16					2.000	30' " 40' R/W	
13	Grantsville - Pa. line	52-13	1.1	CE	F-4	18	14					1.100	22' " 30' R/W	
14	New Northern High School	52-14	.3	O	H-1	0	30				.3		44' " 60' R/W	
15	" Southern " "	52-15	.6	O	H-1	0	30				.6		36' " 50' R/W	
Totals to State 135			10.82											
COUNTY TOTALS														

FOR USE OF TRAFFIC DIVISION ONLY

10.82

State Roads Commission
 TRAFFIC DIVISION
 JAN 21 1953
 Geo. N. Lewis, Jr.
 Director

SUBMITTED BY William D. Kelly DATE 1/9/53
 OFFICIAL TITLE Eng.
 REVIEWED FOR DISTRICT ENGINEER BY Ed R. Hall DATE 1/15/53
 OFFICIAL TITLE Res Maint. Engr.
 REVIEWED FOR COUNTY ROADS ENGR. BY _____ DATE _____
 OFFICIAL TITLE _____

Sheet 4 of 4

1940-1941

21

22

23

24

25

26

27

28

29

30

31

32

33

34

35

36

GARRETT County Rural Road Mileage - Jan. 1953

Co. Rd. Number	Total Mileage	Mileage by Type											
		A	B	C	D	E	F	G-1	G-2	H-1	H-2	I	J
52-202	-0.405					-1.163	+1.163						
		TR TO MUN. (OAKLAND)											
52-204	-0.445	"	"	"	"	-0.210	-0.235						
52-205	-0.265	"	"	"	"		-0.265						
52-245						-0.600	+0.600						
52-254						-0.700	+0.700						
52-308	+0.300 new 0.300										+0.300 0.300		
52-309	+0.600 new 0.600										+0.600 0.600		
52-310	+0.800 new 0.800					+0.800 0.800							
GRAND TOTAL 12-31-52	719.18	—	132.88	260.02	0.40	107.66	179.86	7.08	—	21.28			

SHAW-WALKER
8703-2R

1951



S.R.C. DISTRICT NO. 6

COUNTY GARRET

ROAD IMPROVEMENT REPORT

(Revised 1-15-42)

CITY OR TOWN OAKLAND, MARYLAND

FOR CALENDAR YEAR ENDING DECEMBER 31 1951

FOR USE OF TRAFFIC DIVISION ONLY

ROAD NO.	LOCATION		DESIG-NATIONS ON MAP	MILES	TYPE		CHANGES MADE IN		MILEAGE	REMARKS			
	From	To			From	To	From	To					
(1)	(2)		(3)	(4)	(5)	(6)	(7)	(8)	(9)	(10)	(11)	(12)	(13)
1	U.S. 219 to U.S. 50 at WVA line		51-1	.4	E3	H1	12	19					
2	STATE 345 towards KEMPTON		51-2	1.2	E	F4	12	16					
3	U.S. 219 towards OAKLAND		51-3	.8	E	F4	12	14					
4	" 219 " PRESANT VALLEY		51-4	1.15	E	F4	12	14					
5	BITTINGER SWANTON		51-5	1.5	E	H1	30	16					
6	ROAD RUN		51-6	.2	E	F4	12	14					
7	BOY SCOUT		51-7	1.05	E	F4	12	14					
8	STATE 495 towards LAKE		51-8	2.1	E	F4	12	14					
9	HARVEY'S BENDS		51-9	.7	E	F4	12	14					
10	ROAD towards BETHLEHEM		51-10	.6	E	F4	14	14					
11	U.S. 40 to 495		51-11	.7	E	F4	12	14					
12	STATE 495 to MAPLE GROVE		51-12	.6	E	F4	12	12					
13	U.S. 70 towards NEW GREENWAY		51-13	1.5	C	E	16	16					
14	U.S. 219 " GOV		51-14	1.2	E3	F4	12	16					
15	U.S. 219 towards EIGENSVILLE		51-15	.7	E3	G2	16	18					
16	STATE RT 92 towards HOYER		51-16	3.0	E3	G2	16	18					
17	" 42 towards WVA line		51-17	4.4	E	F4	16	12					
18	" " " "		51-18	1.35	E	F4	12	12					
COUNTY TOTALS													
1	U.S. 219 to U.S. 50 at WVA line		51-1	.4	E3	H1	12	19					
2	STATE 345 towards KEMPTON		51-2	1.2	E	F4	12	16					
3	U.S. 219 towards OAKLAND		51-3	.8	E	F4	12	14					
4	" 219 " PRESANT VALLEY		51-4	1.15	E	F4	12	14					
5	BITTINGER SWANTON		51-5	1.5	E	H1	30	16					
6	ROAD RUN		51-6	.2	E	F4	12	14					
7	BOY SCOUT		51-7	1.05	E	F4	12	14					
8	STATE 495 towards LAKE		51-8	2.1	E	F4	12	14					
9	HARVEY'S BENDS		51-9	.7	E	F4	12	14					
10	ROAD towards BETHLEHEM		51-10	.6	E	F4	14	14					
11	U.S. 40 to 495		51-11	.7	E	F4	12	14					
12	STATE 495 to MAPLE GROVE		51-12	.6	E	F4	12	12					
13	U.S. 70 towards NEW GREENWAY		51-13	1.5	C	E	16	16					
14	U.S. 219 " GOV		51-14	1.2	E3	F4	12	16					
15	U.S. 219 towards EIGENSVILLE		51-15	.7	E3	G2	16	18					
16	STATE RT 92 towards HOYER		51-16	3.0	E3	G2	16	18					
17	" 42 towards WVA line		51-17	4.4	E	F4	16	12					
18	" " " "		51-18	1.35	E	F4	12	12					
28	30' GRADE 50' R/W												
29	30' (1.249)												
30	30' (1.249)												
31	30' (1.249)												
32	30' (1.249)												
33	30' (1.249)												
34	30' (1.249)												
35	30' (1.249)												
36	30' (1.249)												
37	30' (1.249)												
38	30' (1.249)												
39	30' (1.249)												
40	30' (1.249)												

SUBMITTED BY William H. Smith

OFFICIAL TITLE County Engineer

REVIEWED FOR DISTRICT ENGINEER BY Charles K. Hall

OFFICIAL TITLE Co. Maint. Engr

REVIEWED FOR COUNTY ROADS ENGR. BY

OFFICIAL TITLE

DATE 12/31/51

DATE 1/10/52

DATE

OFFICE OF THE COMMISSIONER OF HIGHWAYS
 STATE OF GEORGIA
 DIVISION OF TRAFFIC

REGISTERED MOTOR VEHICLE
 (Owner's Name)

PLATE NUMBER
 LICENSE NUMBER

DATE	MILEAGE		MILES PER HOUR	REMARKS	CLASSIFICATION
	START	STOP			

State Roads Commission
 TRAFFIC DIVISION
 JAN 22 1924
 GEO. N. LITTLE, JR.
 Director

THIS IS TO CERTIFY THAT THE ABOVE DESCRIBED VEHICLE WAS REGISTERED ON THE _____ DAY OF _____ 19____.

STATE OF GEORGIA
 DIVISION OF TRAFFIC

ALL INFORMATION FURNISHED HEREON IS UNCLASSIFIED
 DATE 11/19/89 BY SP-5 JLS/bjs

ROAD IMPROVEMENT REPORT

(Revised 1-15-42)

CITY OR TOWN

DAKHAND, MARYLAND

FOR CALENDAR YEAR ENDING

DECEMBER 31, 1951

COUNTY

GARRETT

S.R.C. DISTRICT NO.

6

FOR USE OF TRAFFIC DIVISION ONLY

SUBMITTED BY *William A. D. Hall* OFFICIAL TITLE *County Road Eng.* DATE *12/31/51*
 REVIEWED FOR DISTRICT ENGINEER BY *Edwin Parks* OFFICIAL TITLE *Dist. Maint. Engr.* DATE *1/10/52*
 REVIEWED FOR COUNTY ROADS ENGR. BY _____ OFFICIAL TITLE _____ DATE _____

ROAD NO.	LOCATION		DESIGNATIONS ON MAP	MILES	TYPE			CHANGES MADE IN MILEAGE			REMARKS			
	From	To			From	To	From	To	From	To				
(1)	(2)		(3)	(4)	(5)	(6)	(7)	(8)	(9)	(10)	(11)	(12)	(13)	(14)
19	Rhoadmire Rose - Lu. Va. Line		51-19	E	F4	12	9				1224			20' GRADE 40' Flw
20	" - RUSH CHURCH		51-20	E	F4	12	14				2075			40' Flw
21	DAKHAND - HERKINGTON		51-21	C	E7	16	16				2,100			52' Flw
22	ACCIDENT - BITTINGER		51-22	C	C	16	30				11,000			50' Flw
23	DAKHAND - BECKMAN		51-23	E3	G	12	18				0,555			30' Flw
24	DAKHAND - HERKINGTON		51-24	Concrete		12	25.5							RECAST Concrete Slab

54
48.13
76
88
239

FISCAL YEAR		MONTH		EXCESSIVE COSTS	REVENUES		TOTAL
1951	1952	1951	1952		PROPERTY	OTHER	
(1)	(2)	(3)	(4)	(5)	(6)	(7)	(8)
(9)	(10)	(11)	(12)	(13)	(14)	(15)	(16)

Geo. N. Lewis, Jr.
Director
JAN 22 1952
INVESTMENT DIVISION

RECEIVED
 INVESTMENT DIVISION
 JAN 22 1952

NO. 100-1000
 DIVISION OF INVESTMENTS
 WASHINGTON, D. C. 20540

DIVISION OF INVESTMENTS
 WASHINGTON, D. C. 20540

P E N N S Y L V

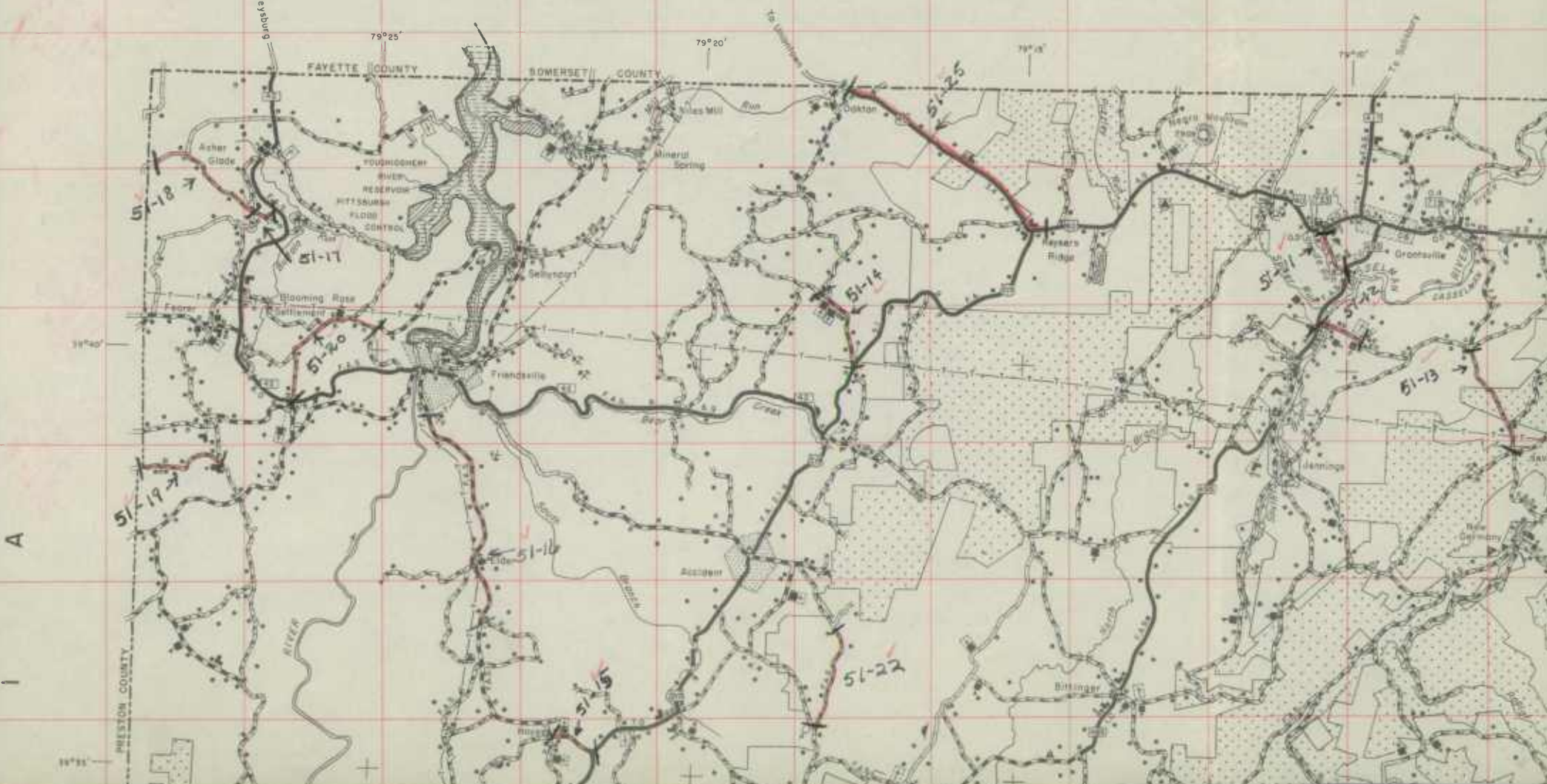

A

I

GARRETT County Rural Road Revisions - Jan. 1952

Co. Rd. Number	Total Mileage	Mileage by Type											
		A	B	C	D	E	F	G-1	G-2	H-1	H-2	I	J
Rural Total 12/31/5	720.38		132.88	260.65	0.40	142.82	167.40	1.80		14.43			
<u>195 Revisions</u>													
Deductions Resulting Red Lined													
Mileage as Revised													
51-2						-0.140	+0.140						
51-3						-1.592	+1.592						
51-13						-1.399	+1.399						
51-20						-1.256	+1.256						
51-48						-0.697	+0.697						
51-54						-1.224	+1.224						
51-59						-3.976		13.976					
51-62						-0.645		10.645					
51-76													
						-2.100	+2.100						

GARRETT

County Rural Road Mileage - Jan. 195

Co. Rd. Number	Total Mileage	Mileage by Type											
		A	B	C	D	E	F	G-1	G-2	H-1	H-2	I	J
51-88					No	CHANGE							
51-99						-0.734	+0.734						
51-117						-0.597	+0.597						
51-120				-1.691		+1.691							
51-122						-2.678	+2.678						
51-131						-0.640	+0.640						
51-135						-1.735				+1.735			
51-181						-1.538	+1.538						
51-183						-2.870	+2.870						
51-219						-0.598	+0.598						
51-231						-1.214	+1.214						
51-234						-0.655		+0.655					
51-239						-1.129	+1.129						

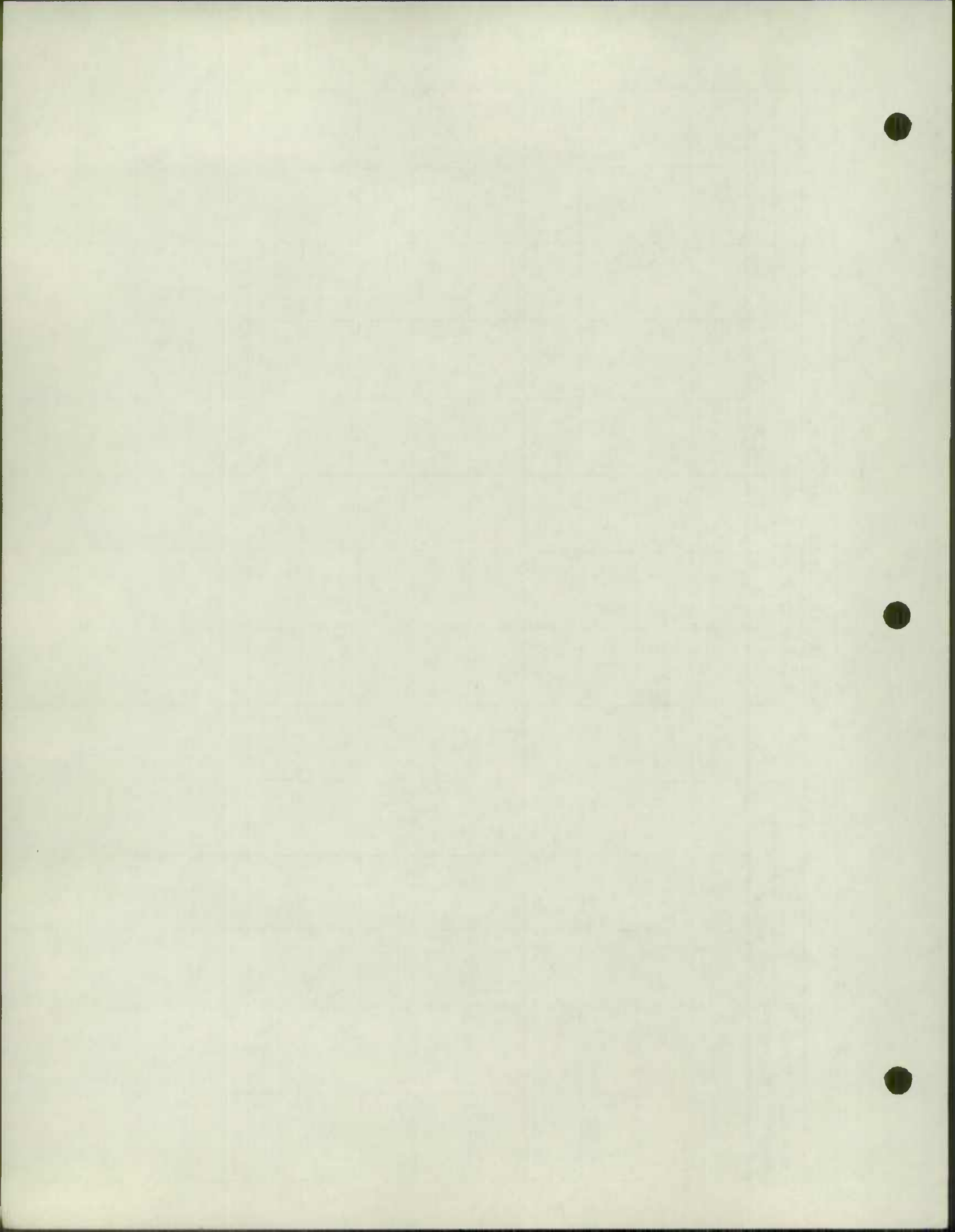

State Highway Dept
TRAFFIC DIVISION

MARYLAND STATE ROADS COMMISSION
TRAFFIC DIVISION

JAN 22 1952

Gen. N. Lewis, Jr.
Director

in cooperation with
U.S. BUREAU OF PUBLIC ROADS

ROAD NO. _____

SHEET NO. _____

PARTY NO. _____

DATE 12-31-51

COUNTY GARRETT

BRIDGE SHEET

Rated Capacity H-20

For all structures having a total opening of more than 20 feet as defined in Note 1.

Odometer reading _____ Name of stream, railroad or highway crossed HERRINGTON CREEK

Number of railroad tracks _____

Kind of crossing (Note 2)

Underpass - simple : Underpass - combined : Overpass : Bridge over stream
(Note 3)

Description

Number of spans	Length each span (Note 4)	Type (Note 5)
<u>1</u>	<u>25'</u>	<u>PRE CAST REIF CONC SLAB AND GIRDER</u>
_____	_____	_____
_____	_____	_____
_____	_____	_____

Total length - on line of road over all (Note 6) 27'-4"

Material

Substructure CONCRETE Superstructure CONCRETE

Floor CONCRETE

Clearances

Roadway (Note 7) 25'-6", Sidewalk widths: Right _____, Left _____

Surface of road to stream bed 14' (For overpasses, show distance to top of rail or surface of lower road.)

Surface of road to bottom of portal _____ (Minimum overhead clearance - Note 8)

Clear distance of opening above stream bed 12'-9" (Waterways only)

Posted load limits _____ Bridge No. _____ Construction date 9-51

General condition of bridge: Check if GOOD, FAIR, OR POOR; describe defects if serious.

GOOD . FAIR POOR

Superstructure _____

Floor _____ GOOD

Substructure _____ GOOD

Paints _____ Badly corroded or rusted

Type of Protection - for DRAWBRIDGES (Note 9) _____

(Notes on reverse side)

S26130

Notes:

1. In agreement with Federal Aid Standards a bridge is defined as a structure including supports erected over a depression or an obstruction, as water, highway, or railway, and having a track or passageway for carrying traffic or other moving loads, and having a length measured along the center of roadway of more than 20 feet between undercoping of abutments or spring lines of arches, or extreme ends of openings for multiple boxes and pipes, where the clear distance between openings is less than half of the smaller contiguous opening.

2. Show kind of crossing by checking descriptive item applicable. For multiple-span bridges give complete information on each span, including approach spans. Indicate on log sheet the odometer reading, position and angle of skew of structure with respect to center line of road and by arrow the direction of stream flow.

3. Give information on the span over the highway only.

4. For span length use center to center of bearings, otherwise the clear opening. Skew bridges will be measured along center line of road. See Note 1.

5. Show general type such as: Trestle, Truss, Girder, I-Beam, Rigid Frame, Arch, Slab, Suspension, or Covered Bridge. See illustrations attached. Describe draw spans by classifications listed in Article X, section 2 of Manual.

6. The length of a bridge structure is the over-all length measured along the line of survey stationing back to back of back-walls of abutments, if present, otherwise end to end of bridge floor, but in no case less than the total clear opening of the structure.

7. Give minimum lateral clearance. Where traffic lanes are separated by bridge members, show clearance width of each lane separately. Special conditions should be explained by notes.

8. In case of overhead bracing or arch construction, measurement shall be made to the lowest clearance point above the road surface.

9. Use classification listed on RR Crossing sheet, Form 4 HPS.

Remarks: _____

A rearrangement of the form similar to that shown on the attachment may be used to provide space for coding.

COMMISSION

RUSSELL H. McCAIN, CHAIRMAN
VERY W. HALL
DAVID M. NICHOLS

STATE OF MARYLAND
STATE ROADS COMMISSION
108 EAST LEXINGTON STREET
BALTIMORE - 3, MD.

WILLIAM F. CHILDS, JR.
CHIEF ENGINEER
C. R. PEASE
SECRETARY

G. BATES CHAIRES,
DISTRICT ENGINEER

JAN 22 1952

OFFICE OF DISTRICT ENGINEER
CUMBERLAND, MD.

Re: - Road Inventory

Geo. N. Lewis, Jr.
Director

January 21, 1952

Mr. George N. Lewis, Jr.
Director - Traffic Department
State Roads Commission
Tower Building
Baltimore - 2, Maryland

Dear Sir:

We are attaching all of the information in connection with the road improvements or road inventory for 1951 on the Garrett County State Highway System.

We are also attaching the information in connection with the road improvements or road inventory for 1951 on the Garrett County Road System.

Very truly yours,

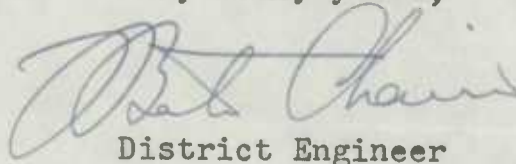
District Engineer

W

CC-Mr. R. E. L. Putman
Mr. Edward P. Kahl

STAMPED: SING BOND
NO CONTENT
U.S.A.

STATE BOARD OF HIGHWAYS
STATE BOARD OF COMMISSIONS
BALTIMORE, MARYLAND

January 21, 1932

Mr. John J. [Name]

Mr. George H. [Name], Jr.
Director - Traffic Department
State Road Commission
New Building
Baltimore - 2, Maryland

Dear Sir:

We are attaching all of the information in connection with the road inventory made on road inventory for 1931 on the Garrett County State Highway System.

We are also attaching the information in connection with the road inventory made on road inventory for 1931 on the Garrett County road system.

Very truly yours,

Director

STATE BOARD OF HIGHWAYS
BALTIMORE, MARYLAND

COPY

TRAFFIC DIVISION

JAN 22 1952

Geo. N. Lewis, Jr.
Director

STATE ROADS COMMISSION
DISTRICT NO. 6
P. O. BOX 450
CUMBERLAND, MARYLAND

Re: - Road Inventory

January 21, 1952

Mr. George N. Lewis, Jr.
Director - Traffic Department
State Roads Commission
Tower Building
Baltimore - 2, Maryland

Dear Sir:

We are attaching all of the information in connection with the road improvements or road inventory for 1951 on the Garrett County State Highway System.

We are also attaching the information in connection with the road improvements or road inventory for 1951 on the Garrett County Road System.

Very truly yours,

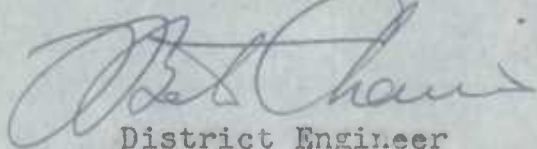

District Engineer

W

CC-Mr. R. E. L. Putman
Mr. Edward P. Kahl

COPY

STATE ROADS COMMISSION
DISTRICT NO. 8
P. O. BOX 450
CUMBERLAND, MARYLAND

Mr. [Name] [Address]
[City] [State] [Zip]

Dear Sir:

Reference is made to your letter of [Date] regarding [Subject].

The Commission has reviewed the matter and has determined that [Action].

[Handwritten Signature]
[Printed Name]

Very truly yours,
[Name]

TRAFFIC DIVISION

FORM HPS - 20

S.R.C. DISTRICT NO. 6

COUNTY GARRETT

ROAD IMPROVEMENT REPORT

(Revised 1-15-42)

JAN 22 1952

CITY OR TOWN

OAKLAND, MARYLAND

FOR CALENDAR YEAR ENDING

DECEMBER 31, 1951

Geo. N. Lewis, Jr.
Director

ROAD NO.	LOCATION		DESIGNATIONS ON MAP	MILES	CHANGES MADE IN						MILEAGE			REMARKS
					TYPE		WIDTH		SYSTEM		Built (new)	Additions	Abandoned	
	From	To			From	To	From	To	(11)	(12)				
(1)	(2)	(3)	(4)	(5)	(6)	(7)	(8)	(9)	(10)	(11)	(12)	(13)	(14)	
	U.S. 40	KEYSERS RIDGE - PA STATE LINE	51-25	3.58	I	I	23' 24'-36'		SAME	3.58		3.48	Plw bld' to 80' (CONT. G-192-2-615)	
COUNTY TOTALS														

FOR USE OF TRAFFIC DIVISION ONLY

+ 0.01
30 J to 39 J Urban
State Imp 1951
1 of 1

SUBMITTED BY Eduard Kahl DATE 1/10/52
 OFFICIAL TITLE Res. Maint. Engr.
 REVIEWED FOR DISTRICT ENGINEER BY R. E. Johnson DATE 1/7/52
 OFFICIAL TITLE Dist. Maint. Engr.
 REVIEWED FOR COUNTY ROADS ENGR. BY _____ DATE _____
 OFFICIAL TITLE _____

PLATE 11

THE GREAT WALL OF CHINA

SECTION

THE GREAT WALL OF CHINA

SECTION

THE GREAT WALL OF CHINA

SECTION

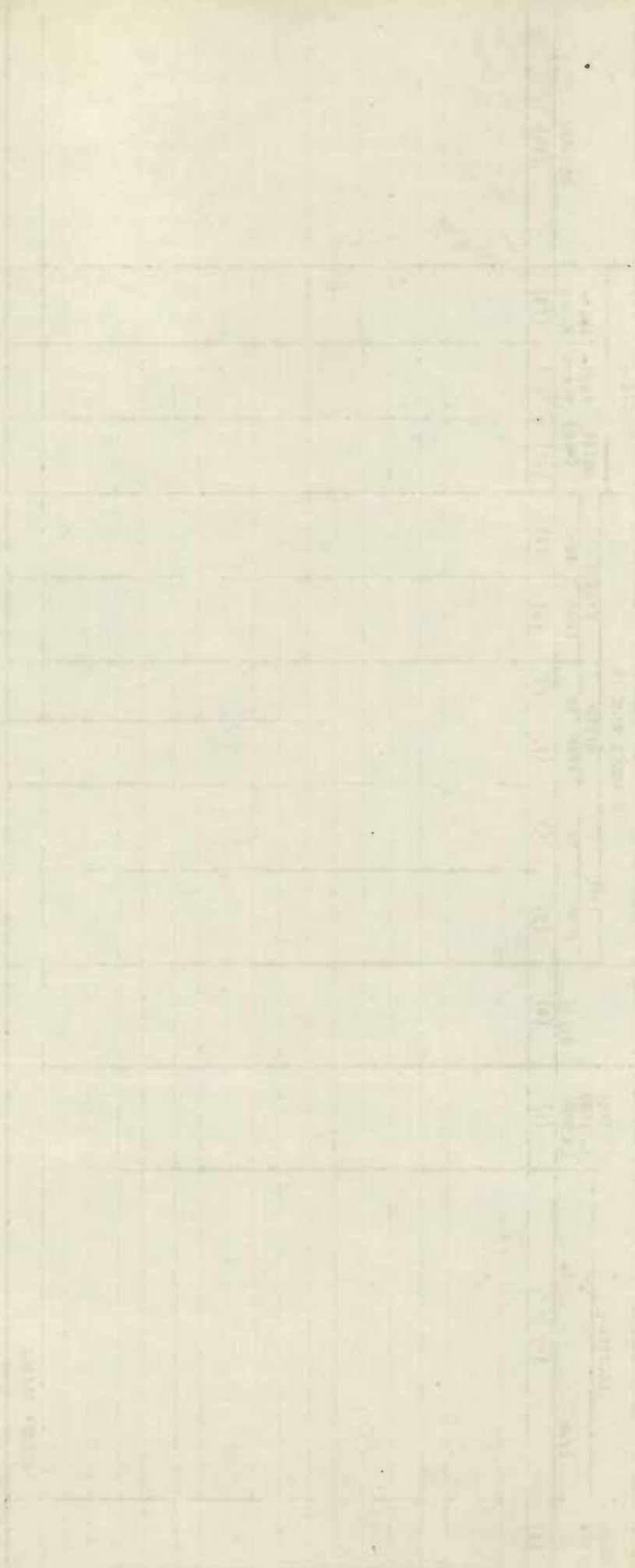

Scale 1:100

1900

THE GREAT WALL OF CHINA

SECTION

COUNTY		LOCATION			
County	<u>GARRETT</u>	From	<u>KEYSERS RIDGE</u>		
Road No. (Invt.)	<u>51-75</u>	To	<u>PA STATE LINE</u>		
U.S. Route No.	<u>40</u>	Miles	<u>3.58</u>		
State Route No.					
System					
Rural	Code				
Municipal					
Federal-aid					
Reservation					
<u>CLASSIFICATION</u>					
Primitive road	A				
Unimproved earth	B				
Graded and drained earth	C				
Soil surfaced	D				
Gravel or slag	E				
Stone or shell	E				
Bituminous surface treated	F				
Mixed bituminous	G				
Bituminous penetration	H				
<input checked="" type="checkbox"/> Bituminous concrete	I				
Portland cement concrete	J				
Brick	K				
Block	L				
Dual type	M				
Combination type	N				
Other types (Explain)					
<u>WIDTH</u>					
Roadbed	1	<u>44'</u>			
Surface or traveled way	2	<u>24'-36'</u>			
Right-of-way	3	<u>80'</u>			
<u>RIDING QUALITIES</u>					
Good	1				
Fair	2				
Poor	3				
<u>DEFECTS</u>					
No serious	1				
Corrugated	2				
Scaled	3				
Haveled	4				
Warped	5				
Badly cracked	6				
Disintegrated	7				
Soft spots	8				
ruttled	9				
<u>DRAINAGE</u>					
Rough	1				
Complete	2				
Side ditches	3				
Pipes	4	<u>21</u>			
Culverts	5	<u>1</u>			
Bridges (20' or more)	6				
Roadway on marshes, bogs, etc.					

Includes Maryland Specifications A, B, & C.

Line	Description	Amount	Balance
1
2
3
4
5
6
7
8
9
10
11
12
13
14
15
16
17
18
19
20
21
22
23
24
25
26
27
28
29
30
31
32
33
34
35
36
37
38
39
40
41
42
43
44
45
46
47
48
49
50

Director
Geo. H. Lewis, Jr.

JAN 22 1952

TRAFFIC DIVISION
State Roads Commission

1950

1950

S.R.C. DISTRICT NO. 6

COUNTY Garrett

ROAD IMPROVEMENT REPORT

(Revised 1-15-42)

CITY OR TOWN Oakland

FOR CALENDAR YEAR ENDING Dec 31, 1950

ROAD NO.	LOCATION		DESIGNATIONS ON MAP	MILES	CHANGES MADE IN						MILEAGE			REMARKS
					TYPE		WIDTH		SYSTEM		Built (new)	Additions	Abandoned	
					From	To	From	To	From	To				
(1)	(2)	(3)	(4)	(5)	(6)	(7)	(8)	(9)	(10)	(11)	(12)	(13)	(14)	
25-219	Gartner - Red Horse	50-1	4.10	J	I-2	Same		Same		-	-	-	Spec. D Cent. G. 248-5-615	
37-560	Kearney Rd. Twd. Gorman	50-2	2.495	-	H-3	-	18'	5	2	2.495			New Const. Cent. G. 195-1-650	
COUNTY TOTALS														

FOR USE OF TRAFFIC DIVISION ONLY

STATE IMP
1950
1 of 1

SUBMITTED BY J. E. Ross

DATE 12/14/50

OFFICIAL TITLE Res. Maint. Engr.

REVIEWED FOR DISTRICT ENGINEER BY R. E. W. Adams

DATE 12/20/50

OFFICIAL TITLE Dist. Maint. Engr.

REVIEWED FOR COUNTY ROADS ENGR. BY

DATE

OFFICIAL TITLE

Geo. M. Lewis, Jr.
Director

DEC 21 1950

State Roads Commission
TRAFFIC DIVISION

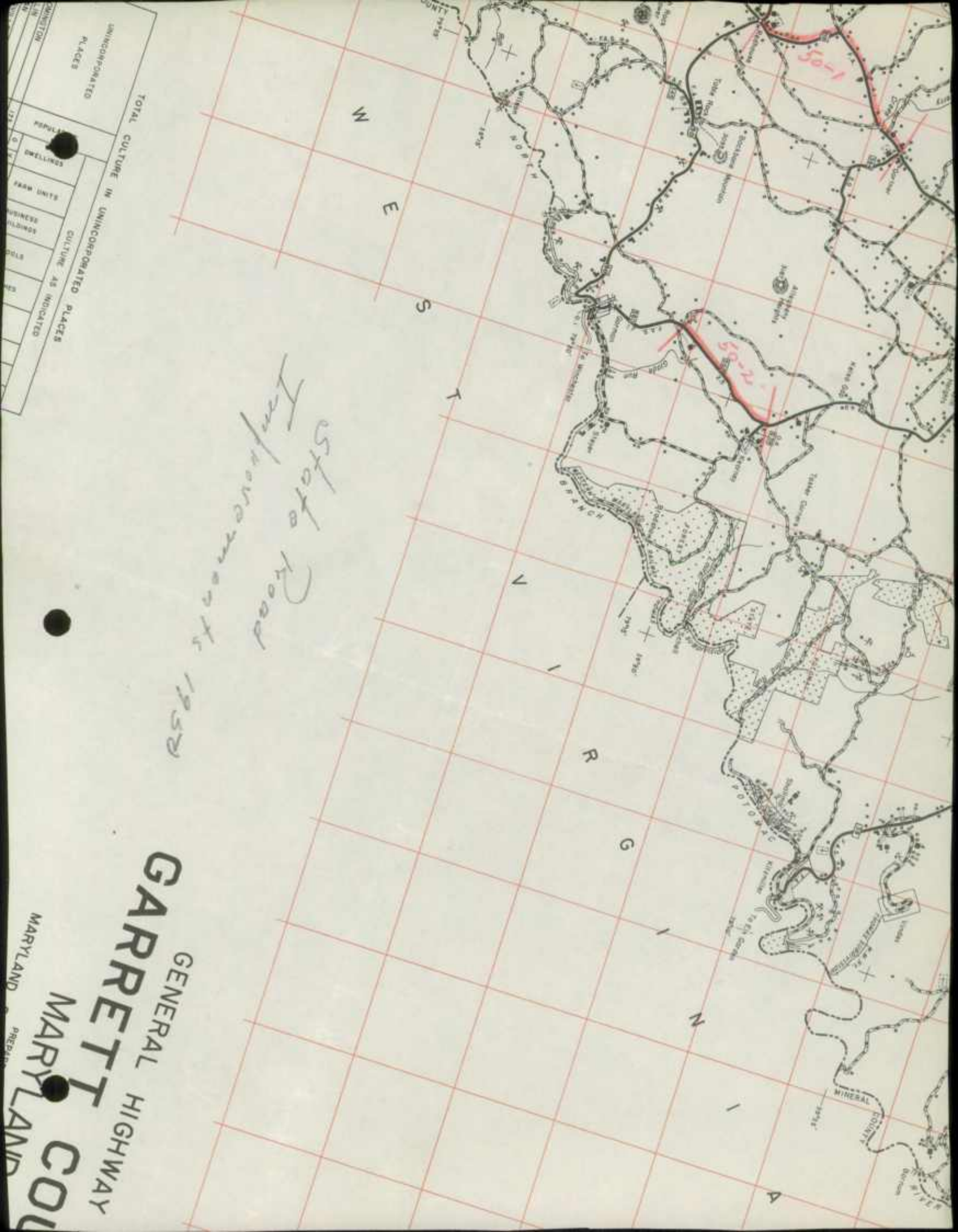

TOTAL CULTURE IN UNINCORPORATED PLACES

POPULATION	SWELLING	FARM UNITS	INDUSTRIES	Buildings	Stalls	...
127	0	0	0	0	0	...

CULTURE AS INDICATED

*State Road
Improvements 1958*

GENERAL HIGHWAY
GARRETT
MARYLAND
MARYLAND
CO

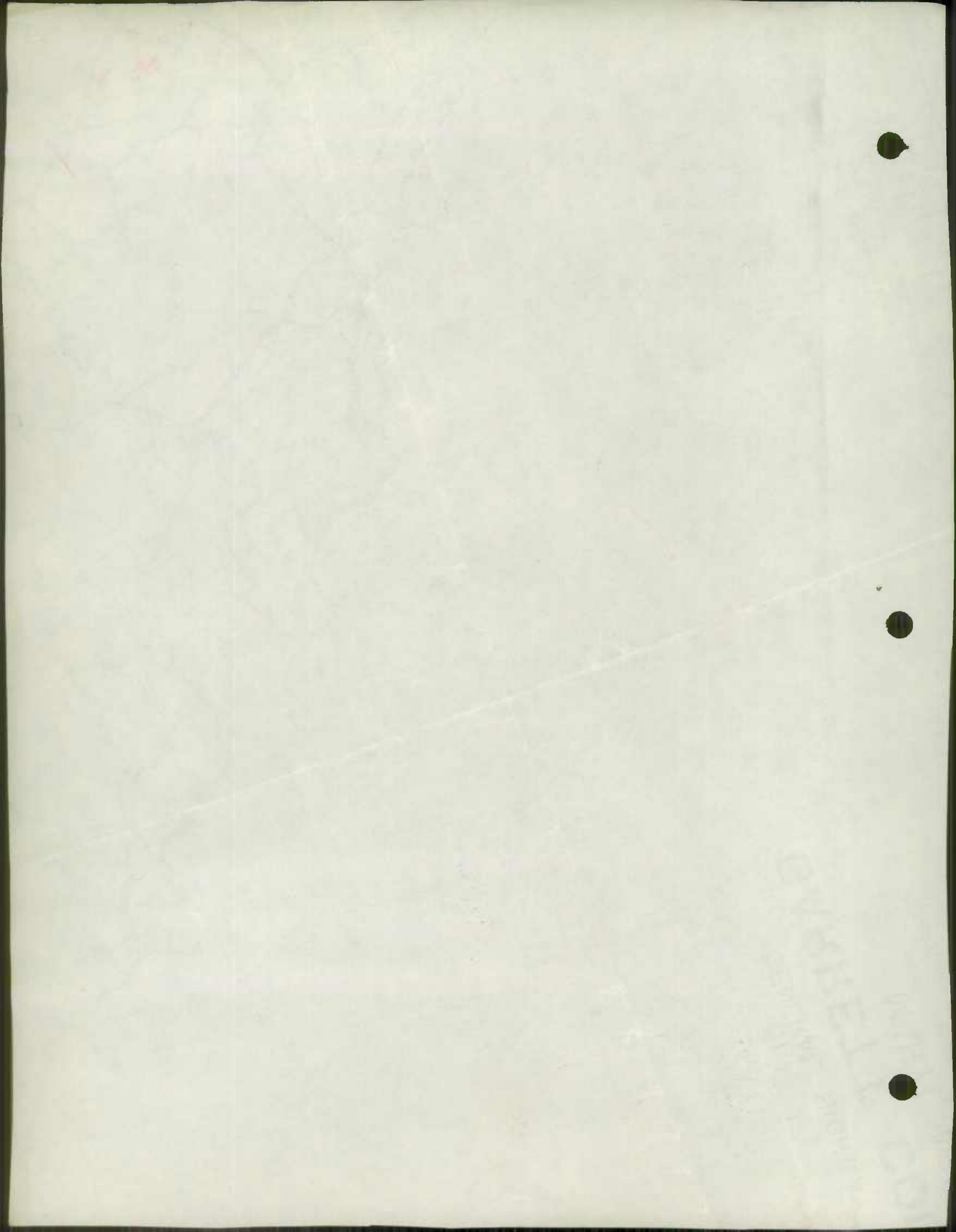

County <u>Garrett</u>		LOCATION	
Road No. (Invt.)	<u>50-2</u>	From	<u>Kearney Rd</u>
U.S. Route No.		To	<u>Gorman</u>
State Route No.	<u>560</u>	Miles	<u>2.495</u>
System			
Rural		Code	
Municipal			
Federal-aid			<input checked="" type="checkbox"/>
Reservation			
<u>CLASSIFICATION</u>			
Primitive road		A	
Unimproved earth		B	
Graded and drained earth		C	
Soil surfaced		D	
Gravel or slag		E	
Stone or shell		E	
Bituminous surface treated		F	
Mixed bituminous		G	
Bituminous penetration		H-3	<input checked="" type="checkbox"/>
<u>1</u> Bituminous concrete		I	
Portland cement concrete		J	
Brick		K	
Block		L	
Dual type		M	
Combination type		N	
Other types (explain)			
<u>WIDTH</u>			
Roadbed		1	<u>30'</u>
Surface or traveled way		2	<u>18'</u>
Right-of-way		3	<u>60'</u>
<u>RIDING QUALITIES</u>			
Good		1	
Fair		2	<input checked="" type="checkbox"/>
Poor		3	
<u>DEFECTS</u>			
No serious		1	<input checked="" type="checkbox"/>
Corrognated		2	
scalded		3	
Raveled		4	
Worned		5	
Badly cracked		6	
Disintegrated		7	
Soft spots		8	
Rutted		9	
<u>DRAINAGE</u>			
rough		1	
Complete		2	<input checked="" type="checkbox"/>
Side ditches		3	<input checked="" type="checkbox"/>
Pipes		4	
Culverts		5	<u>28</u>
Bridges (20' or more)		6	<u>2-Single</u> <u>2-Double</u>
Roadway or marshes, bogs, etc.		7	

1 Includes Maryland Specifications A, B, & C.

1950

1950
1951

5-04
020

1950
1951

1950
1951

Geo. N. Lewis, Jr.
Director

DEC 21 1950

State Roads Commission
TRAFFIC DIVISION

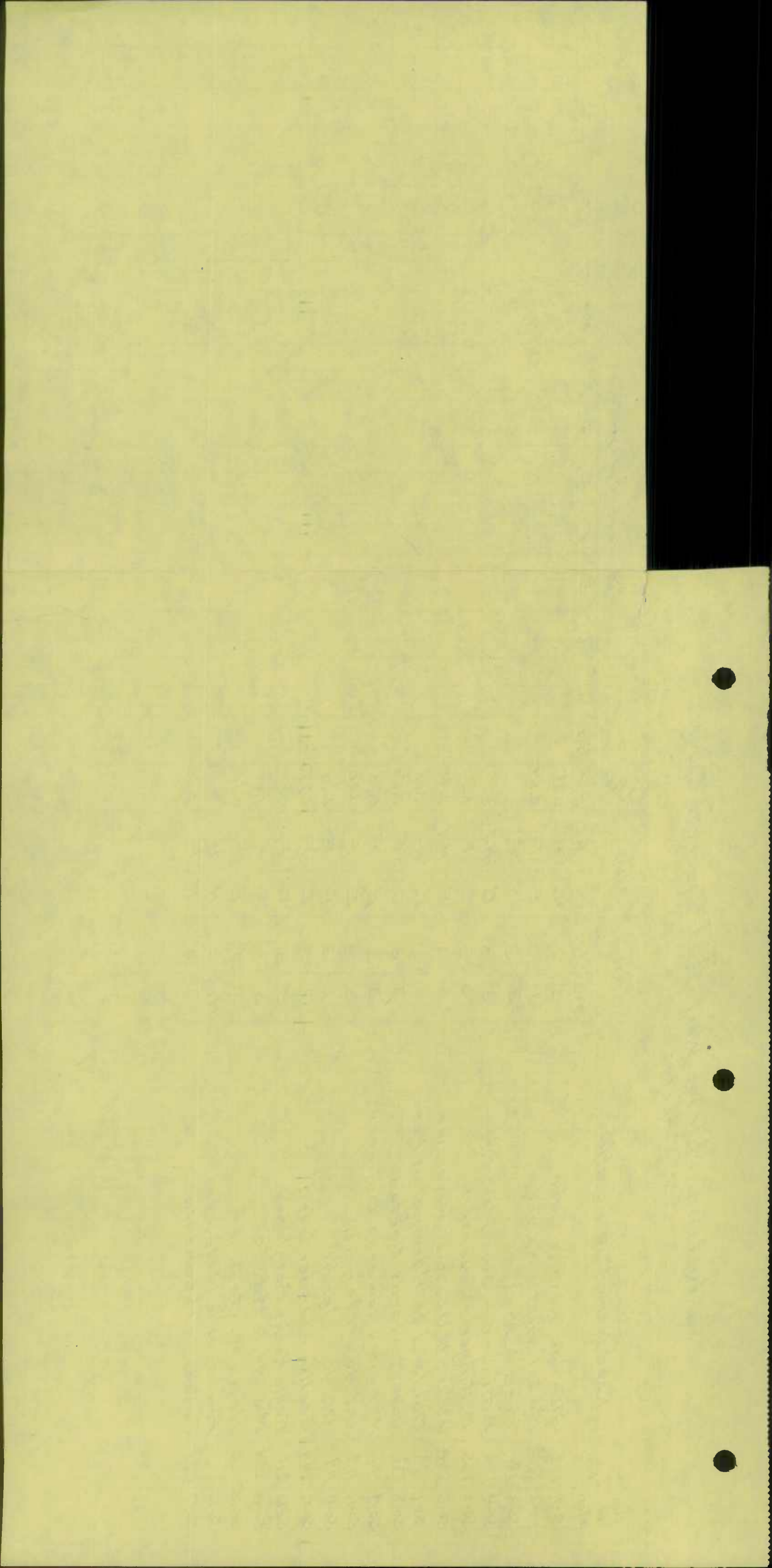

State Roads Commission
TRAFFIC DIVISION

JAN 30 1951

FORM HPS 20

ROAD IMPROVEMENT REPORT

CITY OR TOWN

Oakland, Md

S.R.C. DISTRICT NO 6

(Revised 1-15-42)

Geo. N. Levin Jr.
Director

FOR CALENDAR YEAR ENDING

12/31/50

COUNTY Garrett

ROAD NO.	LOCATION		DESIGNATIONS ON MAP	MILES	CHANGES MADE IN						MILEAGE			REMARKS
	From	To			TYPE		WIDTH		SYSTEM		Built (New)	Additions	Abandoned	
					From	To	From	To	From	To				
(1)	(2)	(3)	(4)	(5)	(6)	(7)	(8)	(9)	(10)	(11)	(12)	(13)	(14)	
1	Glendale Road to Lake	50-1	.85	C	F 4	12'	14'	Same					R/W 40'	
2	Rt. 219 West on Lake	50-2	0.64	C	F 4	14'	14'	3	3	.8	.8		R/W 30' Graded 26'	
3	Pond Run	50-3	2.	C	E 2	16'	14'	Same					R/W 30' Graded 22'	
4	Bittinger - Swanton	50-4	1.5	C	H 1	18'	16'	Same		1.5			R/W 60' Graded 30'	
5	" "	50-5	1.5	C	E	18'	30'	Same					R/W 60' Graded 30'	
6	U.S. 219 to U.S. 50 at W. Va. line	50-6	1.4	E 2	H 1	18'	18'	Same					R/W 50' Graded 30'	
7	Oakland - Harrington Park	50-7	2.	E	H 1	16'	16'	Same					R/W 50' Graded 30'	
8	Cool toward Canton	50-8	.5	C	F 4	16'	14'	Same					Graded 24'	
9	McHenry toward Bittinger	50-9	.7	E	F 4	16'	16'	Same					Graded 22'	
10	Rt 40 - Merrill	50-10	1.2	E 1	F 4	18'	16'	Same					R/W 40' Graded 30'	
11	" " - "	50-11	1.6	C	E 1	18'	14'	Same					R/W 40' Graded 24'	
12	Crellin - Underwood	50-12	.75	E 1	F 4	16'	14'	Same					Graded 20'	
13	Fayla Peak - Berkeleyham	50-13	.8	C	F 4	16'	16'	Same					Graded 20'	
14	State Rt. 394 to Route 50	50-14	1.	C	F 4	26'	14'	Same					R/W 40'	
15	Hayes Run to Sinos	50-15	.8	E	F 4	16'	14'	Same					Graded 20'	
16	Friendsville - Selkayport	50-16	.4		H 1		18'	5	3	.4	.4	.2	R/W 40' Graded 32'	
17	Finzel to Pecebentas	50-17	.5	E 1	F 4	16'	14'	Same					R/W 40' Graded 20'	
COUNTY TOTALS														

FOR USE OF TRAFFIC DIVISION ONLY

SUBMITTED BY

DATE

OFFICIAL TITLE

REVIEWED FOR DISTRICT ENGINEER BY

DATE

OFFICIAL TITLE

REVIEWED FOR COUNTY ROADS ENGR. BY

DATE

OFFICIAL TITLE

J. E. Ross

1/26/51

Res. Maint. Engr.

William R. D. Hill

1/27/51

County Roads Engr.

1917
1918
1919
1920
1921
1922
1923
1924
1925
1926
1927
1928
1929
1930
1931
1932
1933
1934
1935
1936
1937
1938
1939
1940
1941
1942
1943
1944
1945
1946
1947
1948
1949
1950
1951
1952
1953
1954
1955
1956
1957
1958
1959
1960
1961
1962
1963
1964
1965
1966
1967
1968
1969
1970
1971
1972
1973
1974
1975
1976
1977
1978
1979
1980
1981
1982
1983
1984
1985
1986
1987
1988
1989
1990
1991
1992
1993
1994
1995
1996
1997
1998
1999
2000
2001
2002
2003
2004
2005
2006
2007
2008
2009
2010
2011
2012
2013
2014
2015
2016
2017
2018
2019
2020
2021
2022
2023
2024
2025

Year	Jan	Feb	Mar	Apr	May	Jun	Jul	Aug	Sep	Oct	Nov	Dec	Total
1917													
1918													
1919													
1920													
1921													
1922													
1923													
1924													
1925													
1926													
1927													
1928													
1929													
1930													
1931													
1932													
1933													
1934													
1935													
1936													
1937													
1938													
1939													
1940													
1941													
1942													
1943													
1944													
1945													
1946													
1947													
1948													
1949													
1950													
1951													
1952													
1953													
1954													
1955													
1956													
1957													
1958													
1959													
1960													
1961													
1962													
1963													
1964													
1965													
1966													
1967													
1968													
1969													
1970													
1971													
1972													
1973													
1974													
1975													
1976													
1977													
1978													
1979													
1980													
1981													
1982													
1983													
1984													
1985													
1986													
1987													
1988													
1989													
1990													
1991													
1992													
1993													
1994													
1995													
1996													
1997													
1998													
1999													
2000													
2001													
2002													
2003													
2004													
2005													
2006													
2007													
2008													
2009													
2010													
2011													
2012													
2013													
2014													
2015													
2016													
2017													
2018													
2019													
2020													
2021													
2022													
2023													
2024													
2025													

1917
1918
1919
1920
1921
1922
1923
1924
1925
1926
1927
1928
1929
1930
1931
1932
1933
1934
1935
1936
1937
1938
1939
1940
1941
1942
1943
1944
1945
1946
1947
1948
1949
1950
1951
1952
1953
1954
1955
1956
1957
1958
1959
1960
1961
1962
1963
1964
1965
1966
1967
1968
1969
1970
1971
1972
1973
1974
1975
1976
1977
1978
1979
1980
1981
1982
1983
1984
1985
1986
1987
1988
1989
1990
1991
1992
1993
1994
1995
1996
1997
1998
1999
2000
2001
2002
2003
2004
2005
2006
2007
2008
2009
2010
2011
2012
2013
2014
2015
2016
2017
2018
2019
2020
2021
2022
2023
2024
2025

STATE OF MARYLAND
TRAFFIC DIVISION

JAN 30 1951

FORM HPS 20

R.C. DISTRICT NO. 6
COUNTY Garrett

ROAD IMPROVEMENT REPORT
(Revised 1-15-42)

Geo. N. Lewis, Jr.
Director

CITY OR TOWN Oakland, Md
FOR CALENDAR YEAR ENDING 12/31/50

ROAD NO.	LOCATION		DESIGNATIONS ON MAP	MILES	CHANGES MADE IN						MILEAGE			REMARKS
	From	To			TYPE		WIDTH		SYSTEM		Built (New)	Additions	Abandoned	
					From	To	From	To	From	To				
(1)	(2)	(3)	(4)	(5)	(6)	(7)	(8)	(9)	(10)	(11)	(12)	(13)	(14)	
18	Oakland - Swallow Falls	50-18		Wood	Precast Conc.								Bridge over Downard Lick Run	
19	Friendsville - Selbysport	50-19			Precast Conc.								Bridge over Bear Creek	
COUNTY TOTALS														

FOR USE OF TRAFFIC DIVISION ONLY

SUBMITTED BY _____ DATE _____
 OFFICIAL TITLE _____
 REVIEWED FOR DISTRICT ENGINEER BY JTE Rora DATE 1/26/51
 OFFICIAL TITLE Asst. Maint. Engr.
 REVIEWED FOR COUNTY ROADS ENGR. BY William H. White DATE 1/27/51
 OFFICIAL TITLE County Roads Engr.

1. Project Name
 2. Project Number
 3. Project Location
 4. Project Start Date
 5. Project End Date
 6. Project Manager
 7. Project Sponsor
 8. Project Status
 9. Project Budget
 10. Project Risk

Task ID	Task Name	Start Date	End Date	Duration	Status	Priority	Assignee	Progress		Notes
								Actual	Remaining	
1	Task 1	2023-01-01	2023-01-15	14	Completed	High	John Doe	100%	0	Task 1 completed on time.
2	Task 2	2023-01-15	2023-02-01	16	In Progress	Medium	Jane Smith	75%	4	Task 2 is 75% complete.
3	Task 3	2023-02-01	2023-02-15	14	Not Started	Low	John Doe	0%	14	Task 3 has not started yet.
4	Task 4	2023-02-15	2023-03-01	15	Not Started	Medium	Jane Smith	0%	15	Task 4 has not started yet.
5	Task 5	2023-03-01	2023-03-15	14	Not Started	High	John Doe	0%	14	Task 5 has not started yet.
6	Task 6	2023-03-15	2023-04-01	16	Not Started	Medium	Jane Smith	0%	16	Task 6 has not started yet.
7	Task 7	2023-04-01	2023-04-15	14	Not Started	Low	John Doe	0%	14	Task 7 has not started yet.
8	Task 8	2023-04-15	2023-05-01	16	Not Started	Medium	Jane Smith	0%	16	Task 8 has not started yet.
9	Task 9	2023-05-01	2023-05-15	14	Not Started	High	John Doe	0%	14	Task 9 has not started yet.
10	Task 10	2023-05-15	2023-06-01	16	Not Started	Medium	Jane Smith	0%	16	Task 10 has not started yet.

Total Tasks: 10
 Completed: 1
 In Progress: 1
 Not Started: 8
 Total Duration: 150 days
 Project Status: On Track
 Project Manager: John Doe
 Project Sponsor: Jane Smith
 Project Budget: \$100,000
 Project Risk: Low

County <u>Garrett</u>	LOCATION		
Road No. (Invt.) <u>50-2</u>	From <u>U.S. Rt. 219</u>		
U.S. Route No.	To <u>West along Deep Creek Lake</u>		
State Route No.	Miles <u>.8</u>		
System <u>County</u>			
Rural	Code <input checked="" type="checkbox"/>		
Municipal			
Federal-aid			
Reservation			
<u>CLASSIFICATION</u>			
Primitive road	A		
Unimproved earth	B		
Graded and drained earth	C		
Soil surfaced	D		
Gravel or slag	E		
Stone or shell	E		
Bituminous surface treated	F-4 <input checked="" type="checkbox"/>		
Mixed bituminous	G		
Bituminous penetration	H		
<input checked="" type="checkbox"/> Bituminous concrete	I		
Portland cement concrete	J		
Brick	K		
Block	L		
Dual type	M		
Combination type	N		
Other types (explain)			
<u>WIDTH</u>			
Shoulder	1	<u>26'</u>	
Surface or traveled way	2	<u>14'</u>	
Right-of-way	3	<u>30'</u>	
<u>RIDING QUALITIES</u>			
Good	1		
Fair	2 <input checked="" type="checkbox"/>		
Poor	3		
<u>DEFECTS</u>			
No serious	1 <input checked="" type="checkbox"/>		
Corrugated	2		
Scalloped	3		
Ravined	4		
Washed	5		
Badly cracked	6		
Disintegrated	7		
Soft spots	8		
Pitted	9		
<u>DRAINAGE</u>			
Rough	1		
Complete	2 <input checked="" type="checkbox"/>		
Side ditches	3 <input checked="" type="checkbox"/>		
Pipes	4 <u>6</u>		
Culverts	5		
Bridges (20' or more)	6		
Poverty or marshes, bogs, etc.			

1 Includes Maryland Specifications A, B, & C.

Geo. N. Lewis, Jr.
Director

JAN 30 1951

LABOR DIVISION
U.S. DEPARTMENT OF LABOR

Form 5 HPS
(Revised)

MARYLAND STATE ROADS COMMISSION
Traffic Division

Road No. 18
Sheet No. _____
Party No. _____
Date 12/31/50
County Garrett

BRIDGE SHEET

Rated capacity H 20

Station _____ Name of Stream or Railroad Dunkard Lick Run

Description:

No. of Spans	Length each Span (Note 3)	Type
<u>1</u>	<u>20'</u>	<u>Precast Ref. Conc.</u>
_____	_____	_____
_____	_____	_____

Material:

Substructure Concrete Superstructure Precast Concrete
Floor Precast Concrete Arches & Culverts _____

Total Length - on line of road over all (multiple spans only) _____

Width:

Between Curbs 28'-8" Between Railings 30' Sidewalk Widths: Right _____ Left _____

Maximum distance from surface of road to bottom of stream (or top of rail) 9'

Minimum clearance, road surface to bottom of portal _____

Clear distance of opening above bottom of stream (or top of rail) 8'

Posted load limits & speed _____ Construction date 8/22/50

Warning signs None

Condition:

Superstructure
Properly maintained Well painted
Fairly well painted _____ Badly corroded or rusted
Floor Good

Substructure Good

Arches and culverts _____

Notes:

- For multiple span bridges give complete information on each span including approaches.
- Sketch on log sheet approximate angle of structure with respect to center line of road and show direction of stream flow.
- On arch bridges show clear span, face to face of abutments, on metal bridges show length of steel. Skew arch spans to be measured at right angles to face of abutments.
- Note all warning signs, giving wording and distances from bridge.

UNITED STATES DEPARTMENT OF JUSTICE
FEDERAL BUREAU OF INVESTIGATION
WASHINGTON, D. C. 20535

TO : _____
FROM : _____
SUBJECT : _____

DATE : _____
CLASSIFICATION : _____
AUTHORITY : _____

RE : _____
REFERENCE : _____
ACTION : _____

ADMINISTRATIVE : _____
DISTRIBUTION : _____
APPROVAL : _____

Gen. N. Lewis, Jr.
Director

JAN 30 1961

LABORIC DIVISION

1. The following information was obtained from _____
2. It is noted that _____
3. The above information was obtained from _____
4. It is noted that _____
5. The above information was obtained from _____

Form 5 HPS
(Revised)

MARYLAND STATE ROADS COMMISSION
Traffic Division

Road No. 19
Sheet No. _____
Party No. _____
Date 12/31/50
County Garrett

BRIDGE SHEET

Rated capacity H 20

Station _____ Name of Stream or Railroad Bear Creek

Description:

No. of Spans	Length each Span (Note 3)	Type
<u>2</u>	<u>24'-10"</u>	<u>Precast Concrete</u>
_____	_____	_____
_____	_____	_____

Material:

Substructure Concrete Superstructure Precast Concrete
Floor Precast Concrete Arches & Culverts _____

Total Length - on line of road over all (multiple spans only) 49'-8"

Width:

Between Curbs 25'-8" Between Railings 27' Sidewalk Widths: Right _____ Left _____

Maximum distance from surface of road to bottom of stream (or top of rail) 10'

Minimum clearance, road surface to bottom of portal _____

Clear distance of opening above bottom of stream (or top of rail) 9'

Posted load limits & speed _____ Construction date 10/9/50

Warning signs None

Condition:

Superstructure
Properly maintained ✓ Well painted
Fairly well painted Badly corroded or rusted
Floor Good

Substructure Good

Arches and culverts _____

Notes:

- For multiple span bridges give complete information on each span including approaches.
- Sketch on log sheet approximate angle of structure with respect to center line of road and show direction of stream flow.
- On arch bridges show clear span, face to face of abutments, on metal bridges show length of steel. Skew arch spans to be measured at right angles to face of abutments.
- Note all warning signs, giving wording and distances from bridge.

Faint, illegible text, likely bleed-through from the reverse side of the page. The text is mirrored and difficult to decipher.

Geo. N. Lewis, Jr.
Director

JAN 30 1951

State Funds
TRAFFIC
CONTRIBUTION
DIVISION

COMMISSION
R. M. REINDOLLAR, CHAIRMAN
JOSEPH M. GEORGE
RUSSELL H. MCCAIN

STATE OF MARYLAND
STATE ROADS COMMISSION
108 E. LEXINGTON STREET
BALTIMORE - 3, MD.

WM. F. CHILDS, JR.
CHIEF ENGINEER
C. R. PEASE
SECRETARY

G. BATES CHAIRES,
DISTRICT ENGINEER

OFFICE OF DISTRICT ENGINEER
CUMBERLAND, MD.

January 29, 1951

State Roads Commission
TRAFFIC DIVISION

JAN 30 1951

Geo. N. Lewis, Jr.
Director

Road Inventory 1950
Garrett County Roads

Mr. George N. Lewis, Jr.
Director
Traffic Division
State Roads Commission
Baltimore -3, Maryland

Dear Sir:

We are attaching all of the information
in connection with the road inventory or improvements
made on the Garret County Road System in 1950.

Very truly yours,

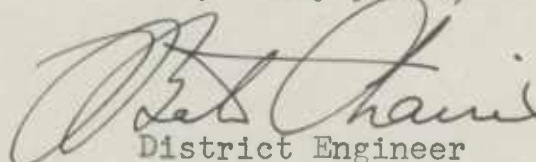
District Engineer

GBC/mlp

cc: Mr. William W. DeWitt
County Engineer
Garrett County
Oakland, Maryland

STATE OF MISSISSIPPI
DEPARTMENT OF REVENUE
OFFICE OF THE COMMISSIONER

1981, 1982

NEENAH BOND

ASSURANCE OF PAYMENT

MADE IN U.S.A.

NEENAH BOND
10000
10000
10000

NEENAH BOND
10000
10000
10000

NEENAH BOND

NEENAH BOND

NEENAH BOND
10000
10000
10000

January 29, 1951

Road Inventory 1950
Garrett County Roads

State Roads Commission
TRAFFIC DIVISION

JAN 30 1951

Geo. N. Lewis, Jr.
Director

Mr. George N. Lewis, Jr.
Director
Traffic Division
State Roads Commission
Baltimore -3, Maryland

Dear Sir:

We are attaching all of the information
in connection with the road inventory or improvements
made on the Garret County Road System in 1950.

Very truly yours,

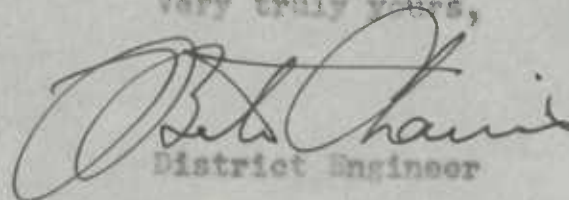
District Engineer

GBC/mlp

cc: Mr. William W. DeWitt
County Engineer
Garrett County
Oakland, Maryland

[Handwritten signature]

ALL COPIES

WITNESSED BY

NOTARY PUBLIC

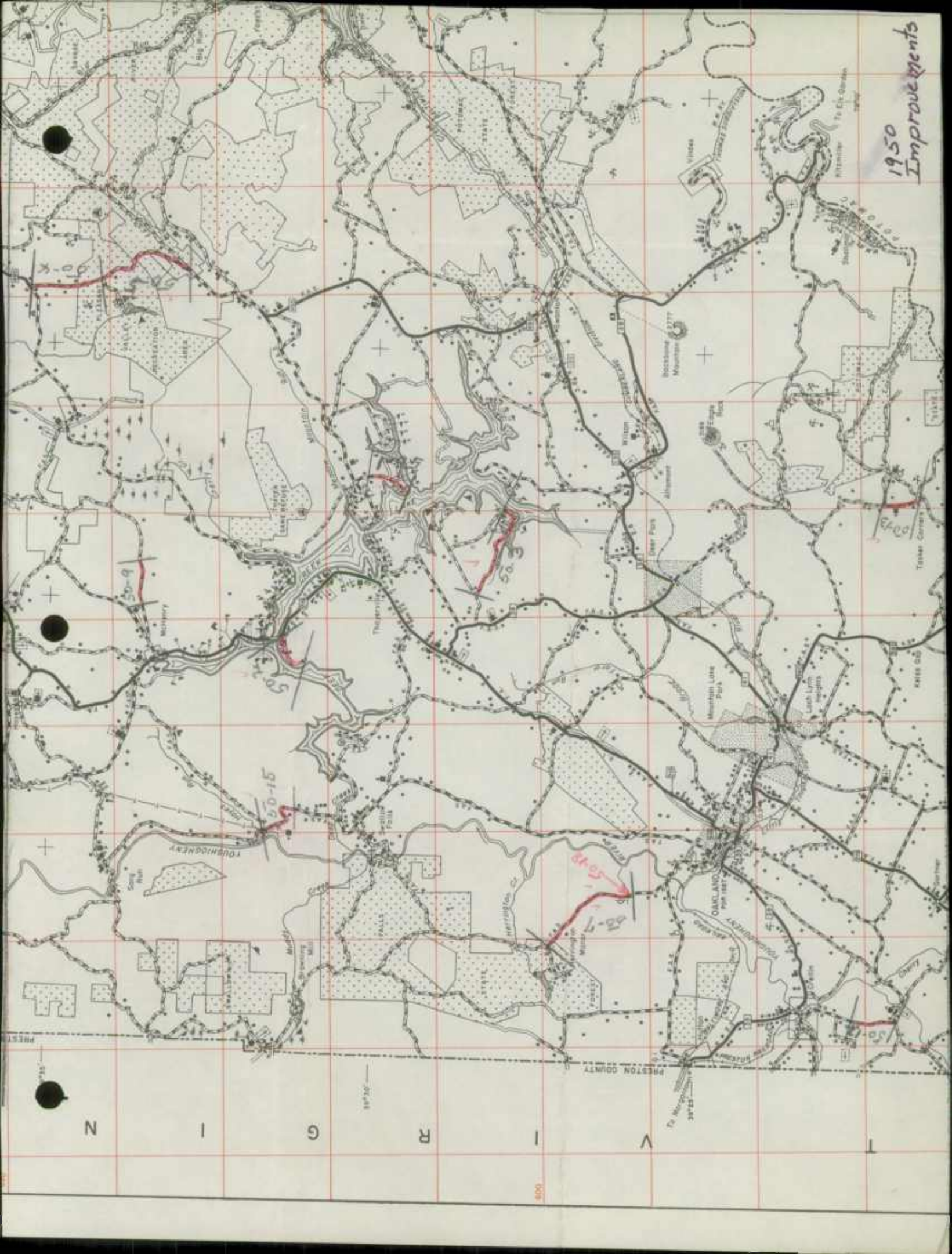

1950
Improvements

800

V I N T O N

PRESTON COUNTY

To Martinsburg

To Staunton

To Elkhorn

To Elk Garden

To Elkhorn

To Elkhorn

To Elkhorn

To Elkhorn

To Elkhorn

To Elkhorn

To Elkhorn

To Elkhorn

To Elkhorn

To Elkhorn

To Elkhorn

To Elkhorn

To Elkhorn

To Elkhorn

To Elkhorn

To Elkhorn

To Elkhorn

To Elkhorn

To Elkhorn

To Elkhorn

To Elkhorn

To Elkhorn

To Elkhorn

To Elkhorn

To Elkhorn

To Elkhorn

To Elkhorn

To Elkhorn

To Elkhorn

To Elkhorn

To Elkhorn

To Elkhorn

To Elkhorn

To Elkhorn

To Elkhorn

To Elkhorn

To Elkhorn

To Elkhorn

To Elkhorn

To Elkhorn

To Elkhorn

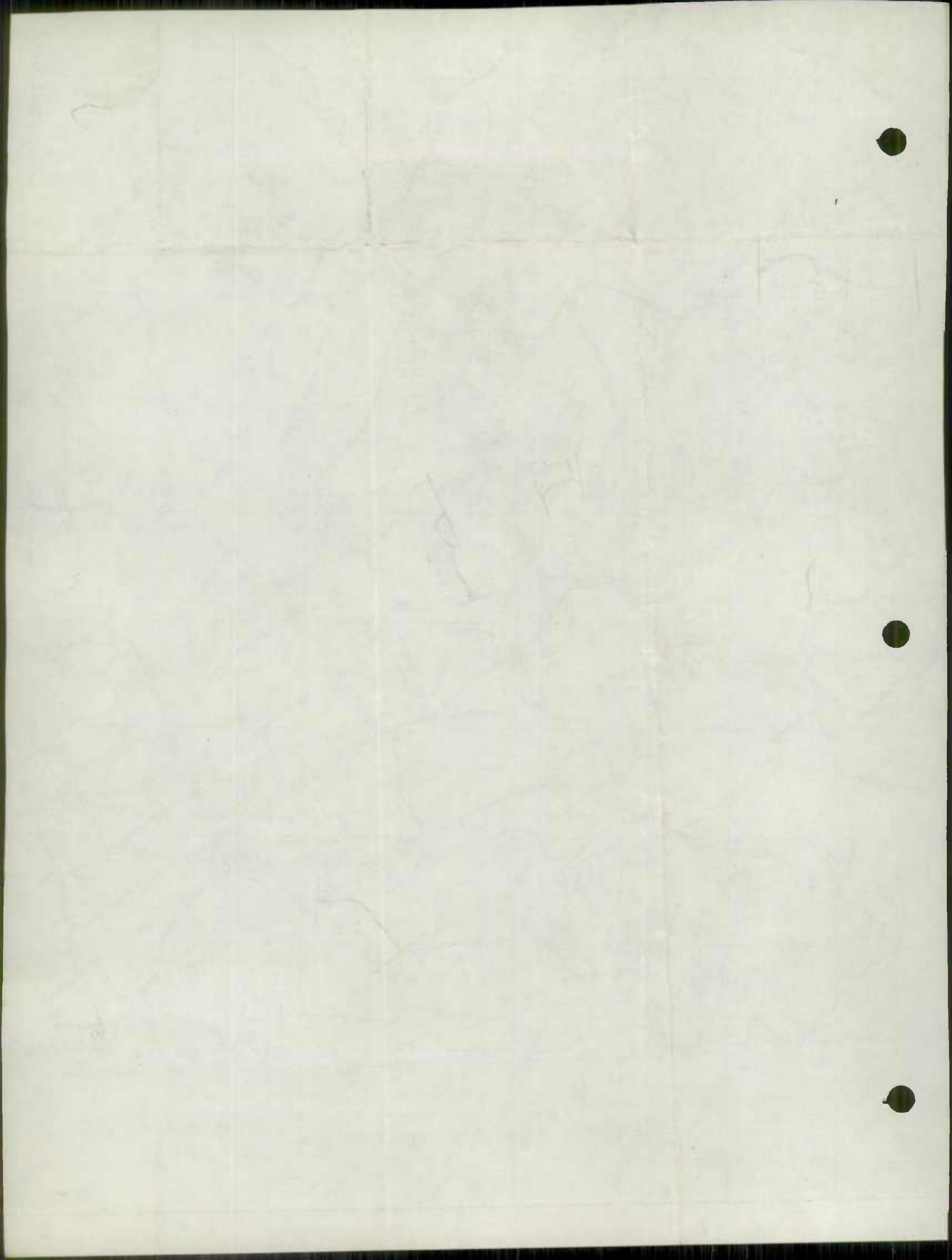

A N I A

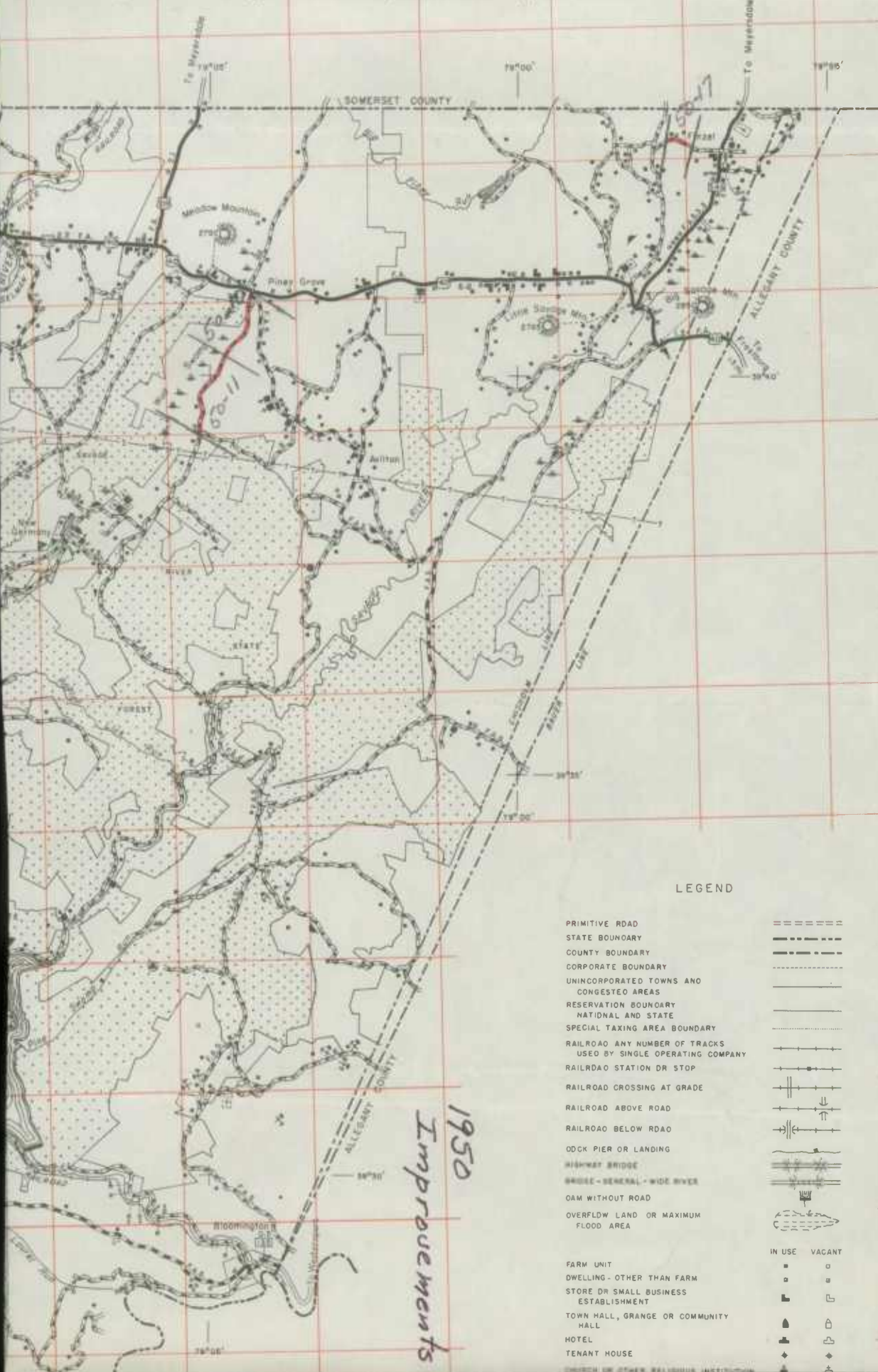

1950
 Improvements

LEGEND

- PRIMITIVE ROAD =====
- STATE BOUNDARY -----
- COUNTY BOUNDARY -----
- CORPORATE BOUNDARY -----
- UNINCORPORATED TOWNS AND CONGESTED AREAS -----
- RESERVATION BOUNDARY -----
- NATIONAL AND STATE -----
- SPECIAL TAXING AREA BOUNDARY -----
- RAILROAD ANY NUMBER OF TRACKS USED BY SINGLE OPERATING COMPANY |-----|
- RAILROAD STATION OR STOP |-----|
- RAILROAD CROSSING AT GRADE |-----|
- RAILROAD ABOVE ROAD |-----|
- RAILROAD BELOW ROAD |-----|
- DOCK PIER OR LANDING |-----|
- HIGHWAY BRIDGE |-----|
- BRIDGE - GENERAL - WIDE RIVER |-----|
- OAM WITHOUT ROAD |-----|
- OVERFLOW LAND OR MAXIMUM FLOOD AREA |-----|
- FARM UNIT ■ ○
- DWELLING - OTHER THAN FARM ■ ○
- STORE OR SMALL BUSINESS ESTABLISHMENT ■ □
- TOWN HALL, GRANGE OR COMMUNITY HALL ▲ □
- HOTEL ▲ □
- TENANT HOUSE ◆ □
- CHURCH OR OTHER RELIGIOUS INSTITUTION ◆ □

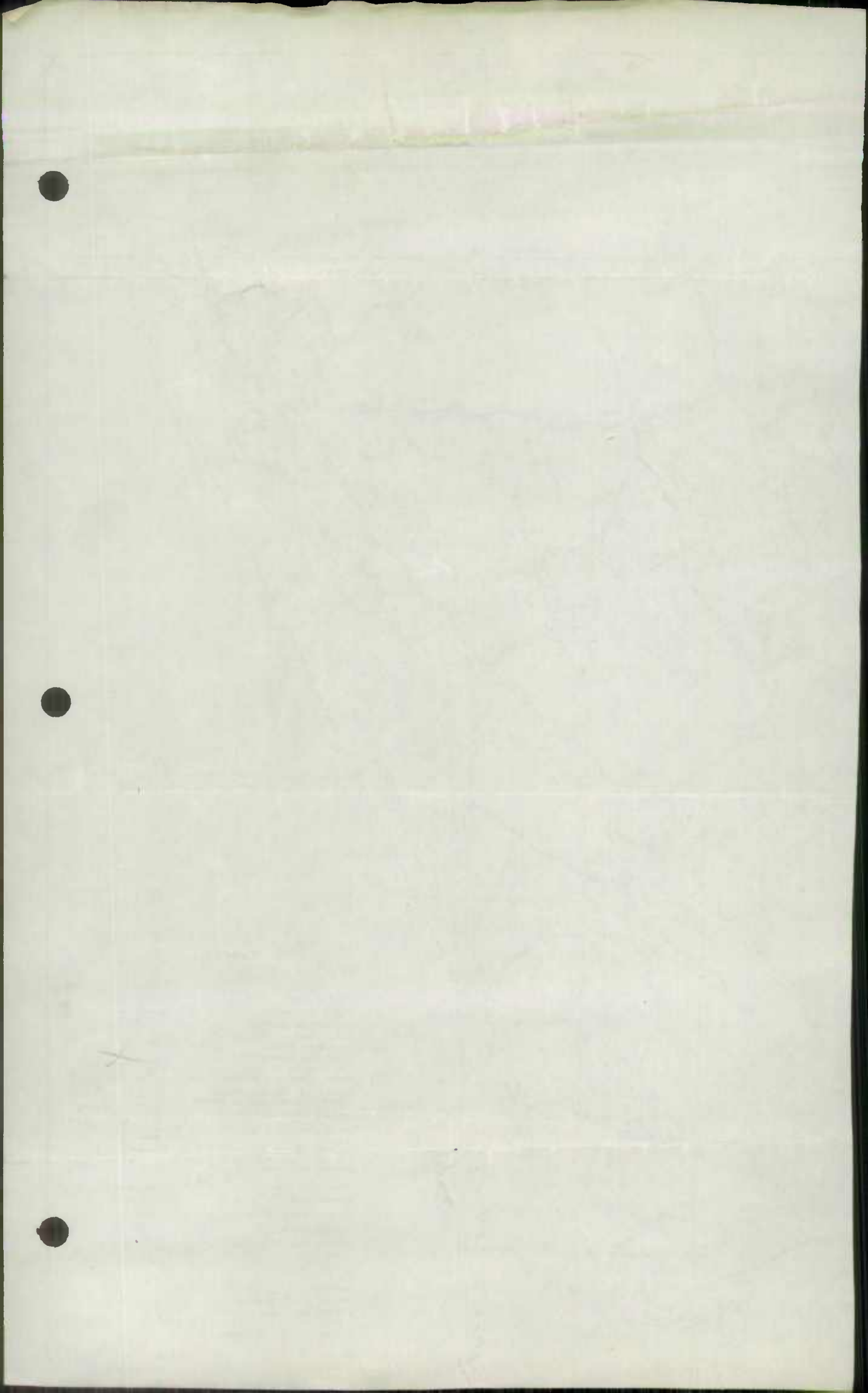

P E N N S Y L V

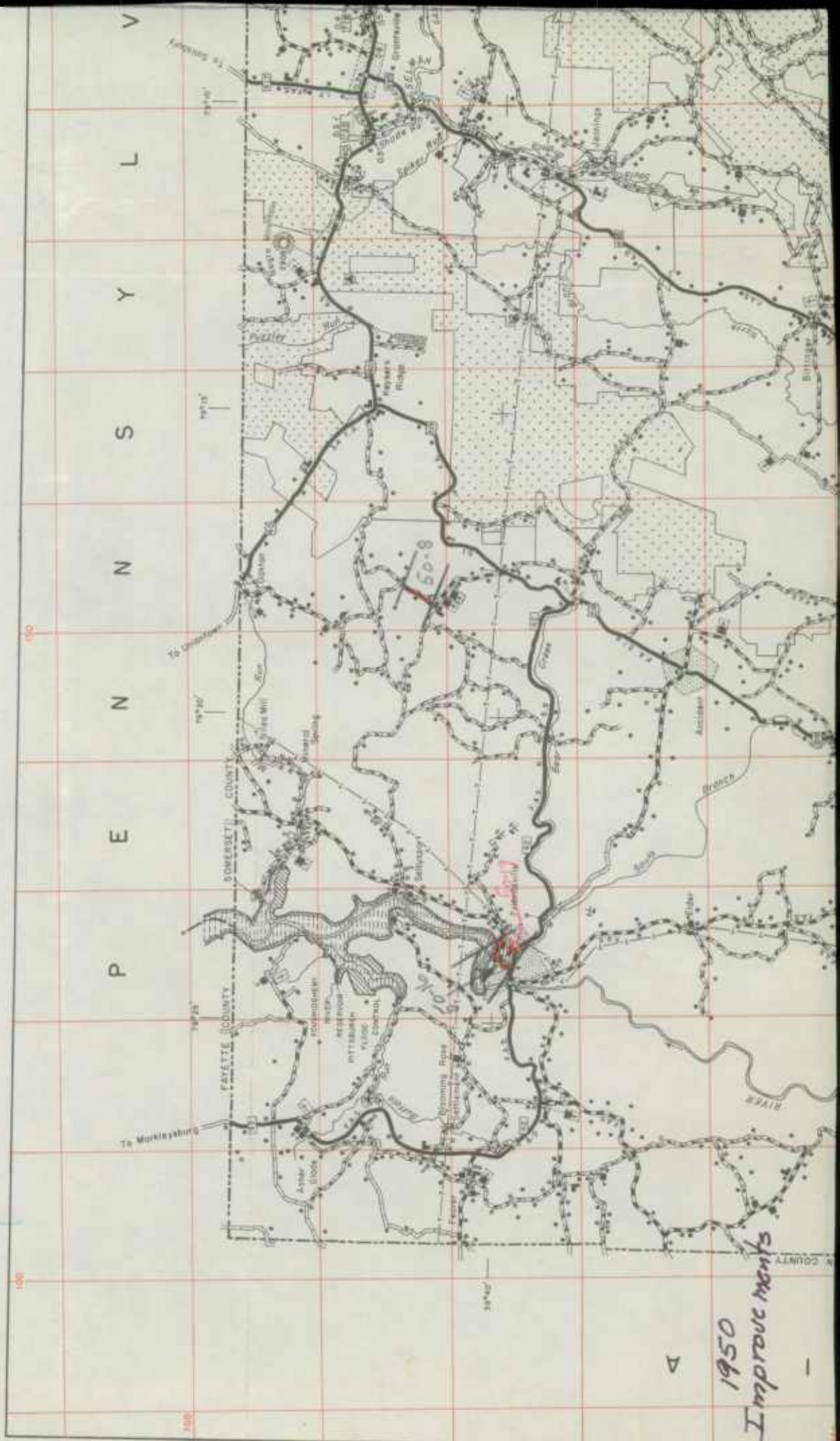

5228
 4
 212

▷
 1950
 Improve ments

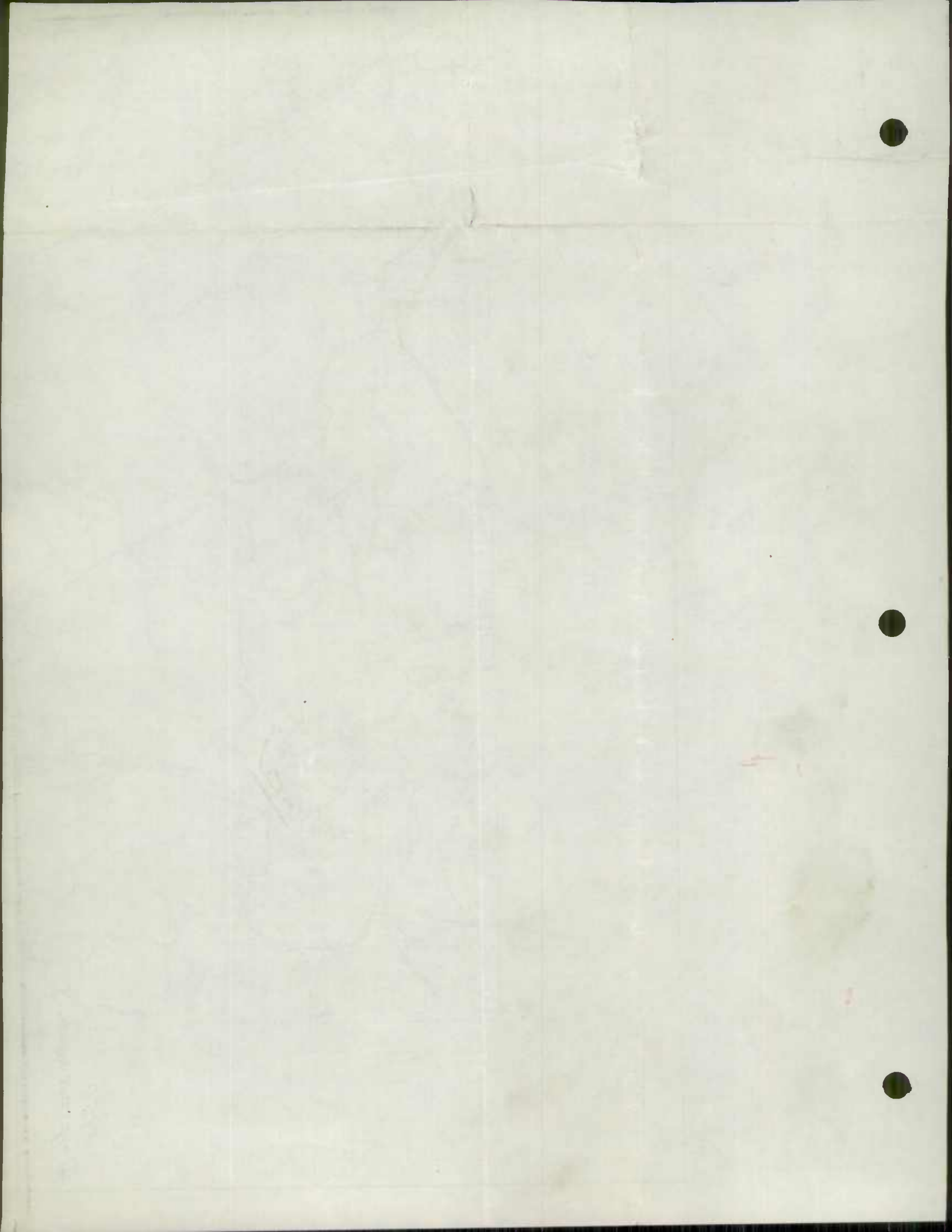

Step 1: *[faint handwritten text]*

1949



SHAW-WALKER
*9203R Third Cut

1949

JAN 9 1950

FORM HPS - 20

ROAD IMPROVEMENT REPORT

CITY OR TOWN

Oakland, Md.

S.R.C. DISTRICT NO. 6

(Revised 1-15-42)

Geo. N. Lewis, Jr.

FOR CALENDAR YEAR ENDING

12-31-49

COUNTY Garrett

ROAD NO.	LOCATION From To		DESIG- NATIONS ON MAP	MILES	CHANGES MADE IN						MILEAGE			REMARKS
					TYPE		WIDTH		SYSTEM		Built (new)	Addi- tions	Aban- doned	
					From	To	From	To	From	To				
(1)	(2)	(3)	(4)	(5)	(6)	(7)	(8)	(9)	(10)	(11)	(12)	(13)	(14)	
St. 560	Loch Lynn-Gorman	49-25	2.763	E 2 G	H 3	30	18	Same					Cont. G253-615	
U.S. 50	Gorman- W.Va. Line	49-26	9.100	J	I 2	SAME		Same					Cont. G237-1-615	
U.S. 219	Oakland-Keysers Ridge	49-27	4.353	H	H 3	18	24	Same		4.353		2.162	Cont. G155-2-677	
U.S. 219	In Oakland	49-28	600Ft.	C F	H 3	24	40	Same	1				7' Pen. Mac. Shoulders	
U.S. 219	Gortner-Red House	49-29	4.100	J	J	15	22	Same		(1950 Const.)			Cont. G248-615 2-3 1/2' Pen. Mac. Shoulders	
COUNTY TOTALS														

FOR USE OF TRAFFIC DIVISION ONLY

SUBMITTED BY

J. E. Ross

DATE

Jan. 5, 1950

OFFICIAL TITLE

REVIEWED FOR DISTRICT ENGINEER BY

DATE

OFFICIAL TITLE

REVIEWED FOR COUNTY ROADS ENGR. BY

DATE

OFFICIAL TITLE

1914

1915

1916

1917

1918

1919

1920

1921

1922

1923

1924

1925

1926

1927

1928

1929

1930

1931

1932

1933

1934

1935

1936

1937

1938

1939

1940

1941

1942

1943

1944

1945

1946

1947

1948

1949

1950

1951

1952

1953

1954

1955

1956

1957

1958

1959

1960

1961

1962

1963

1964

1965

1966

1967

1968

1969

1970

1971

1972

1973

1974

1975

1976

1977

1978

1979

1980

1981

1982

1983

1984

1985

1986

1987

1988

1989

1990

1991

1992

1993

1994

1995

1996

1997

1998

1999

2000

2001

2002

2003

2004

2005

2006

2007

2008

2009

2010

2011

2012

2013

2014

2015

2016

2017

2018

2019

2020

2021

2022

2023

2024

Preston

S.R.C. DISTRICT NO. 6

ROAD IMPROVEMENT REPORT

CITY OR TOWN Oakland

COUNTY Garrett

(Revised 1-15-42)

FOR CALENDAR YEAR ENDING 12/31/49

ROAD NO.	LOCATION		DESIGNATIONS ON MAP	MILES	CHANGES MADE IN						MILEAGE			REMARKS
					TYPE		WIDTH		SYSTEM		Built (new)	Additions	Abandoned	
	From	To			From	To	From	To	(11)	(12)				
(1)	(2)		(3)	(4)	(5)	(6)	(7)	(8)	(9)	(10)	(11)	(12)	(13)	(14)
St. 39	Oakland-Hutton		49-30	4.35	J	G-3	22	22	Same		--	--	--	Mixed in place
COUNTY TOTALS														

FOR USE OF TRAFFIC DIVISION ONLY

*State Imp.
1949
1 of 1*

SUBMITTED BY _____ DATE _____

OFFICIAL TITLE _____

REVIEWED FOR DISTRICT ENGINEER BY *Eduard Kahl* DATE 7/23/51

OFFICIAL TITLE Act. Res. Maint. Engr.

REVIEWED FOR COUNTY ROADS ENGR. BY _____ DATE _____

OFFICIAL TITLE _____

R
I
V
E
R
S
E
W
E
R

600

550

420

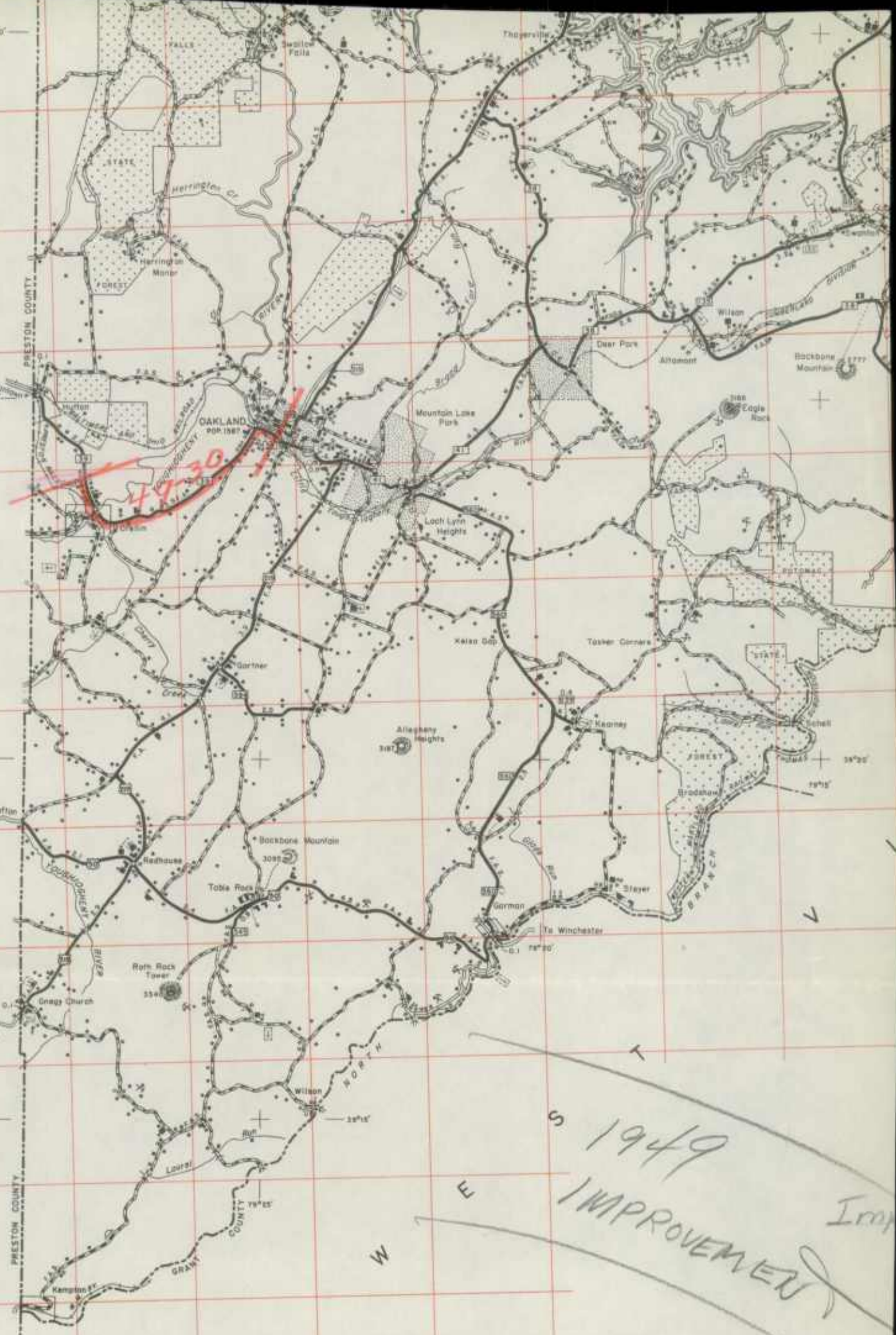

PRESTON COUNTY

PRESTON COUNTY

1949
IMPROVEMENT

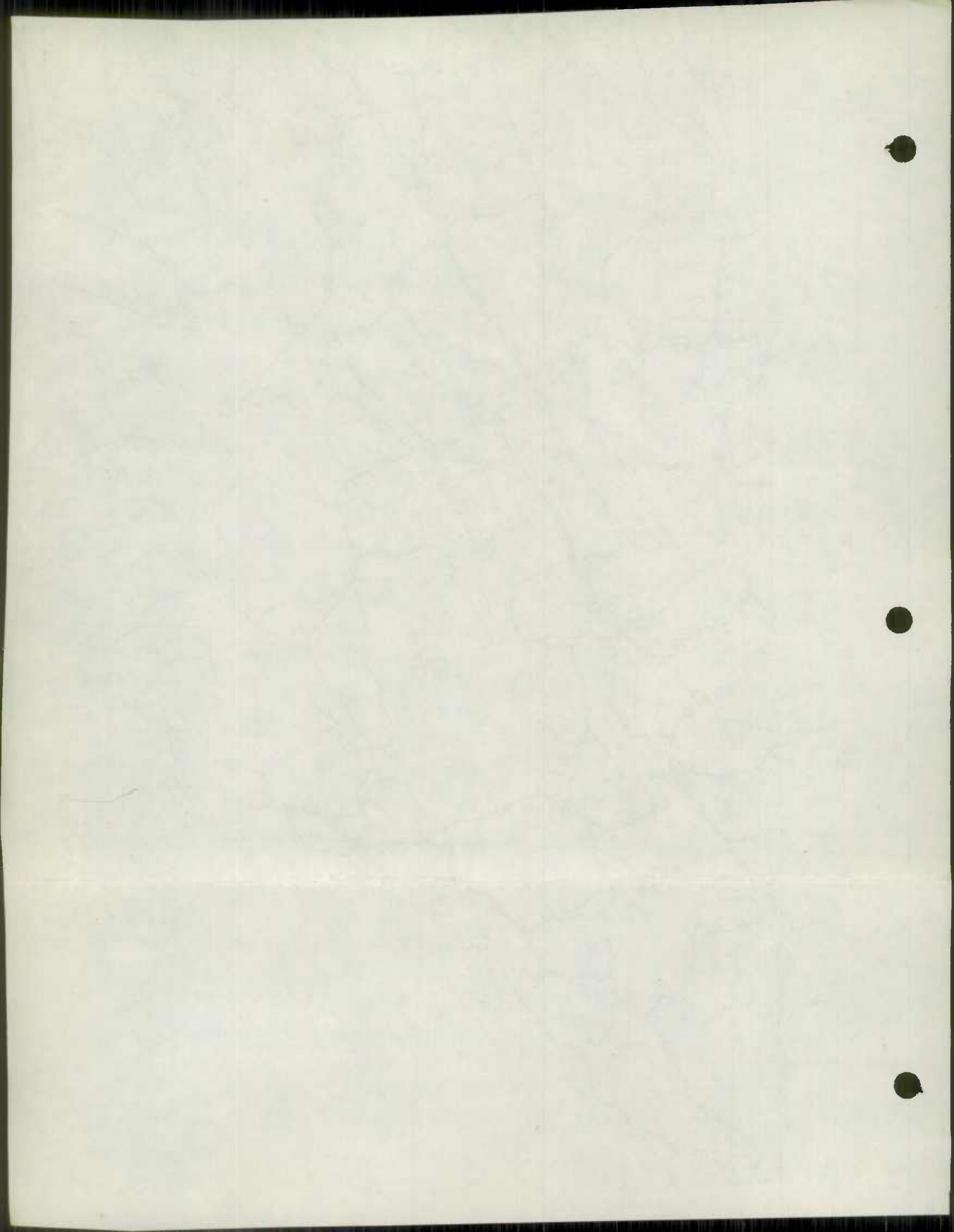

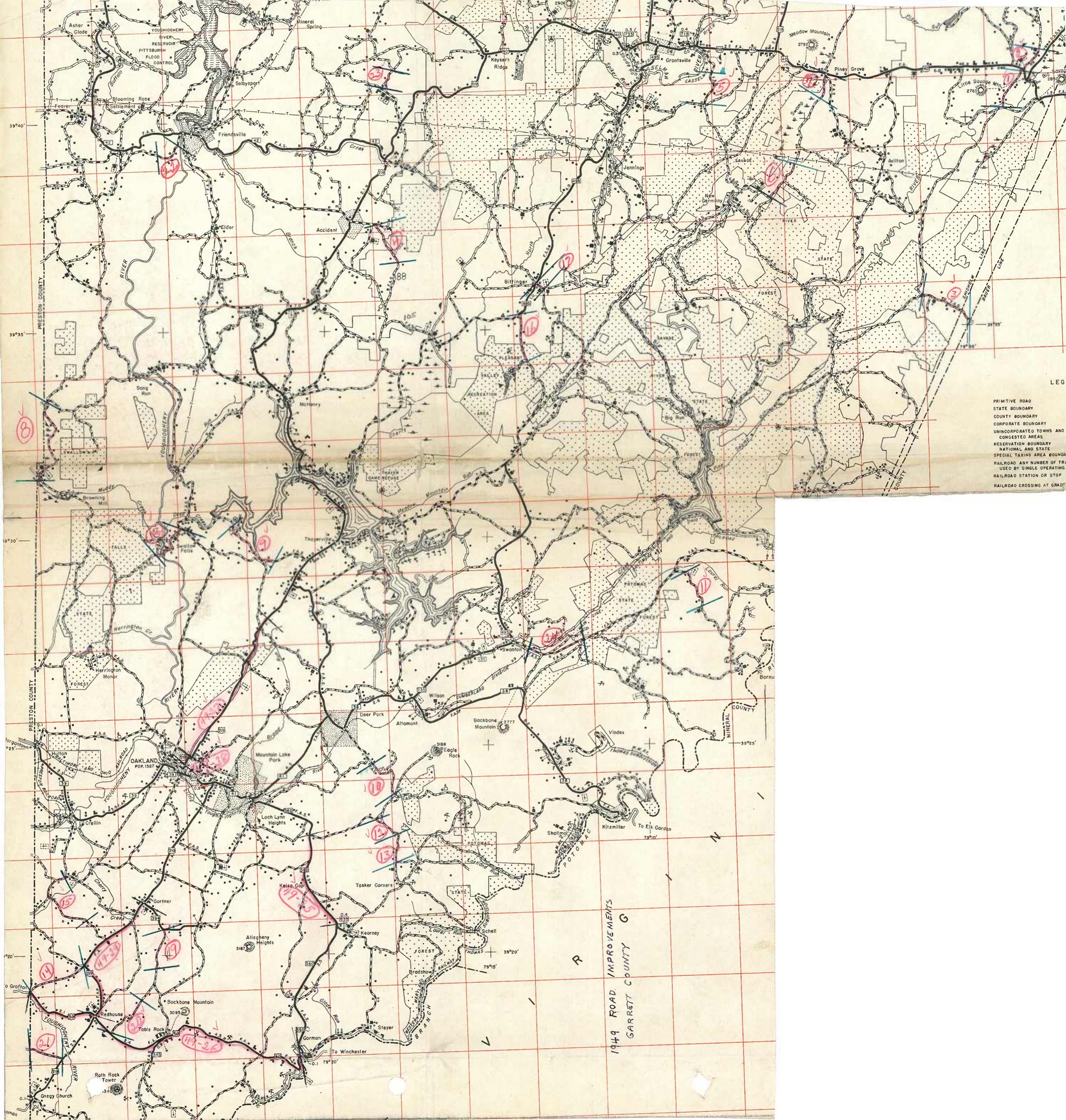

LEG
PRIMITIVE ROAD
STATE BOUNDARY
COUNTY BOUNDARY
CORPORATE BOUNDARY
UNINCORPORATED TOWNS AND CONGESTED AREAS
RESERVATION BOUNDARY
NATIONAL AND STATE BOUNDARY
SPECIAL TAXING AREA BOUNDARY
RAILROAD ANY NUMBER OF TRACKS
RAILROAD STATION OR STOP
RAILROAD CROSSING AT GRADE

1949 ROAD IMPROVEMENTS
GARRETT COUNTY G

County Local Mileage Work Sheet - Garrett Co.
1949 Improvements.

No. on Map	Inv. No.	Road Name and/or Location	System		Type		Mileage	Mileage By Types										Remarks					
			From	To	From	To		A+B	C	D	E	F	G-1	G-2	H-1	H-2	I		J				
✓ 1	155	U.S. 40 towards Beall School	3	3	C	F	1.20		1.20														
✓ 2	146	U.S. 40 towards Johnson School	3	3	E	F	0.60				0.60	0.60											
✓ 3	156	Avilton - Lonoconing	3	3	E	F	1.20				1.20	1.20											
✓ 4	88	Accident - Bittinger	3	3	E	F	1.00				1.00	1.00											
✓ 5	120	U.S. 40 - New Germany	3	3	F	H-1	1.00					1.00					1.00						
✓ 6	157	U.S. 40 - Merrill	3	3	B?	C	2.00	2.00	2.00														
✓ 7	119	U.S. 40 - Merrill	3	3	C	E	0.80		0.80		0.80												
✓ 8	64	Oakland - Cranesville (North End)	3	3	E	F	0.70				0.70	0.70											
✓ 9	71	U.S. 219 - Swallow Falls	3	3	C	H-1	1.60		1.60								1.60						
✓ 10	210	Deer Park - Eagle Rock Road	3	3	E	F	1.60				1.60	1.60											
✓ 11	179	Bloomington Road - Chestnut Grove	3	3	C	F	1.00		1.00			1.00											
✓ 12	210	Eagle Rock Road - Bethlehem	3	3	E	F	0.75				0.75	0.75											
✓ 13	210	Eagle Rock Road - Bethlehem	3	3	E	F	0.70				0.70	0.70											
✓ 14	248	U.S. 219 to U.S. 50 at W. Va. Line	3	3	E	E	0.30		1.10		1.10												
✓ 15	246 245	Silver Knob to Underwood	3	3	E	F	0.80		1.45		0.80	0.80											
✓ 16	135	Bittinger - Swanton	3	3	C	C	1.50																
✓ 17	108	Bittinger - New Germany	3	3	E	F	0.30				0.30	0.30											
✓ 18	74	Oakland - Song Run to Swallow Falls	3	3	E	F	1.00				1.00	1.00											
✓ 19	254	Md. 394 - U.S. 50	3	3	E	C	1.00		1.00		1.00												
✓ 20	236	Md. 394 - U.S. 50	3	3	E	F	0.80		0.20		0.80	0.80											
✓ 21	249	U.S. 219 to W. Va. Line - Cash Valley	3	3	C	C	1.00																
✓ 22	52	Friendsville - White Rock	3	3	C	F	0.50		0.50			0.50											
✓ 23	32	Cave - U.S. 40	3	3	E	C	0.50		0.50		0.50												
✓ 24	169	Swanton - Bloomington	3	3	F	G-1	1.80					1.80	1.80										
Total								2.00	10.75		16.75	2.80											
									3.50		1.90	16.00	1.80			2.60							

Complied by *RSB*
2/16/50

JAN 9 1950

Form 3 MPS
(Revised (12-20-40))

STATE ROADS COMMISSION - TRAFFIC DIVISION

CHECK SHEET

DATE 12-31-49

County Garrett	LOCATION		
Road No. (Invt. 19-27)	From Oakland		
U.S. Route No. 219	To Keyzers Ridge		
State Route No.	Miles		
System Federal Aid	4.353		
Rural	Code		
Municipal			
Federal-aid	X		
Reservation			
<u>CLASSIFICATION</u>			
Primitive road	A		
Unimproved earth	B		
Graded and drained earth	C		
Soil surfaced	D		
Gravel or slag	E		
Stone or shell	E		
Bituminous surface treated	F		
Mixed bituminous	G		
Bituminous penetration	H ³		
<input checked="" type="checkbox"/> Bituminous concrete	I		
Portland cement concrete	J		
Brick	K		
Block	L		
Dual type	M		
Combination type	N		
Other types (explain)			
<u>WIDTH</u>			
Roadbed	1	44'	
Surface or traveled way	2	24'	
Right-of-way	3	60'	
<u>RIDING QUALITIES</u>			
Good	1		
Fair	2	X	
Poor	3		
<u>DEFECTS</u>			
No serious	1	X	
Corrugated	2		
Scaled	3		
Raveled	4		
Warped	5		
Badly cracked	6		
Disintegrated	7		
Soft spots	8		
Rutted	9		
<u>DRAINAGE</u>			
Rough	1		
Complete	2	X	
Side ditches	3	X	
Pipes	4	32	
Culverts	5	1	
Bridges (20' or more)	6		
Roadway on marshes, bogs, etc.			

Includes Maryland Specifications A, B, & C.

STATE OF NEW YORK - DEPARTMENT OF TAXATION

Form No. 100 (1962)

LINE NO.	DESCRIPTION	AMOUNT	TAX	TOTAL
1				
2				
3				
4				
5				
6				
7				
8				
9				
10				
11				
12				
13				
14				
15				
16				
17				
18				
19				
20				
21				
22				
23				
24				
25				
26				
27				
28				
29				
30				
31				
32				
33				
34				
35				
36				
37				
38				
39				
40				
41				
42				
43				
44				
45				
46				
47				
48				
49				
50				
51				
52				
53				
54				
55				
56				
57				
58				
59				
60				
61				
62				
63				
64				
65				
66				
67				
68				
69				
70				
71				
72				
73				
74				
75				
76				
77				
78				
79				
80				
81				
82				
83				
84				
85				
86				
87				
88				
89				
90				
91				
92				
93				
94				
95				
96				
97				
98				
99				
100				

ROAD NO.	LOCATION		DESIG-NATIONS ON MAP	MILES	CHANGES MADE IN			MILEAGE			REMARKS					
	From	To			TYPE	WIDTH	SYSTEM	Built (new)	Addi-tions	Aban-doned						
(1)	(2)	(2)	(3)	(4)	From	To	(5)	(6)	(7)	(8)	(9)	(10)	(11)	(12)	(13)	(14)
✓	Rt. 40	toward Deal School	1	1.75	E-1	C	F4	12	12	12	✓	(5)	(11)	(12)	(13)	Graded to 30'. Drained R/W 30' to 40'. Reconst. graded to 36'. Drained R/W 30' to 40'. Reconst. grade 36' to 40'. R/W 30' to 40'. Grade R/W 30' to 40'.
✓	Rt. 40	toward Johnson School	2	.60	E 1		F4	12	12	12		(5)	(11)	(12)	(13)	Graded to 30'. Drained R/W 30' to 40'. Reconst. grade 36' to 40'. R/W 30' to 40'. Grade R/W 30' to 40'.
✓	Avillion	- toward	3	1.20	E 1		F4	12	14	14		(5)	(11)	(12)	(13)	Graded to 30'. Drained R/W 30' to 40'. Reconst. grade 36' to 40'. R/W 30' to 40'. Grade R/W 30' to 40'.
✓	Accident	- Dr. Hinger	4	1.00	Relocation		F4	18	18	18		(5)	(11)	(12)	(13)	Graded to 30'. Drained R/W 30' to 40'. Reconst. grade 36' to 40'. R/W 30' to 40'. Grade R/W 30' to 40'.
✓	Rt. 40	- New Germany	5	1.00	E-2	F	H3	18	18	18		(5)	(11)	(12)	(13)	Graded to 30'. Drained R/W 30' to 40'. Reconst. grade 36' to 40'. R/W 30' to 40'. Grade R/W 30' to 40'.
✓	Rt. 40	- Merrill	6	2.00	B		C	12	12	12		(5)	(11)	(12)	(13)	Graded to 30'. Drained R/W 30' to 40'. Reconst. grade 36' to 40'. R/W 30' to 40'. Grade R/W 30' to 40'.
✓	Rt. 40	- Merrill	7	.80	C		E 1	14	14	14		(5)	(11)	(12)	(13)	Graded to 30'. Drained R/W 30' to 40'. Reconst. grade 36' to 40'. R/W 30' to 40'. Grade R/W 30' to 40'.
✓	Oakland	- Crossville	8	2.90	B-E		F4	12	12	12		(5)	(11)	(12)	(13)	Graded to 30'. Drained R/W 30' to 40'. Reconst. grade 36' to 40'. R/W 30' to 40'. Grade R/W 30' to 40'.
✓	219	- Swallow Falls	9	1.60	C		H3	18	18	18		(5)	(11)	(12)	(13)	Graded to 30'. Drained R/W 30' to 40'. Reconst. grade 36' to 40'. R/W 30' to 40'. Grade R/W 30' to 40'.
✓	Over Brook	- Eagle Rock Rd.	10	1.60	E 1		F4	14	14	14		(5)	(11)	(12)	(13)	Graded to 30'. Drained R/W 30' to 40'. Reconst. grade 36' to 40'. R/W 30' to 40'. Grade R/W 30' to 40'.
✓	Bloomington	Rd. - Chestnut Grove	11	1.00	B-C		F4	14	14	14		(5)	(11)	(12)	(13)	Graded to 30'. Drained R/W 30' to 40'. Reconst. grade 36' to 40'. R/W 30' to 40'. Grade R/W 30' to 40'.
✓	Eagle Rock Rd.	- Bethlehem	12	.75	E-E		F4	16	16	16		(5)	(11)	(12)	(13)	Graded to 30'. Drained R/W 30' to 40'. Reconst. grade 36' to 40'. R/W 30' to 40'. Grade R/W 30' to 40'.
✓	"	"	13	.70	E 2		F4	16	16	16		(5)	(11)	(12)	(13)	Graded to 30'. Drained R/W 30' to 40'. Reconst. grade 36' to 40'. R/W 30' to 40'. Grade R/W 30' to 40'.
✓	Rt. 219	to Rt. 50 at W. W. Line	14	1.40	B-E		E 2	18	18	18		(5)	(11)	(12)	(13)	Graded to 30'. Drained R/W 30' to 40'. Reconst. grade 36' to 40'. R/W 30' to 40'. Grade R/W 30' to 40'.
✓	Silver Knob	to Underwood	15	2.25	E 1		F4	14	14	14		(5)	(11)	(12)	(13)	Graded to 30'. Drained R/W 30' to 40'. Reconst. grade 36' to 40'. R/W 30' to 40'. Grade R/W 30' to 40'.
✓	Dr. Hinger	- Swanton	16	1.50	B-C		C	16	16	16		(5)	(11)	(12)	(13)	Graded to 30'. Drained R/W 30' to 40'. Reconst. grade 36' to 40'. R/W 30' to 40'. Grade R/W 30' to 40'.
✓	Dr. Hinger	- New Germany	17	.30	E 1		F4	16	16	16		(5)	(11)	(12)	(13)	Graded to 30'. Drained R/W 30' to 40'. Reconst. grade 36' to 40'. R/W 30' to 40'. Grade R/W 30' to 40'.
✓	Blind-Sampson	to Swallow Falls	18	1.00	E 1		F4	16	16	16		(5)	(11)	(12)	(13)	Graded to 30'. Drained R/W 30' to 40'. Reconst. grade 36' to 40'. R/W 30' to 40'. Grade R/W 30' to 40'.
COUNTY TOTALS																

FOR USE OF TRAFFIC DIVISION ONLY

SUBMITTED BY William T. D. Hix

DATE

OFFICIAL TITLE Rd. Eng.

REVIEWED FOR DISTRICT ENGINEER BY 1 T. E. Loebe

DATE Jan. 5, 1950

OFFICIAL TITLE Res. Maint. Eng.

REVIEWED FOR COUNTY ROADS ENGR. BY W. H. D.

DATE

OFFICIAL TITLE Rd. Eng.

REVIEWED FOR COUNTY ROADS ENGR. BY W. H. D.

DATE

Date		Description		Amount	
1870	Jan 1				

Balance forward
 To Balance
 Total

Total
 1870

Total
 1870

STATE TRAFFIC DIVISION

JAN 9 1950

S.R.C. DISTRICT NO. 6

ROAD IMPROVEMENT REPORT

CITY OR TOWN Oakland, Md.

COUNTY Garrett

(Revised 1-15-42)

Geo. N. Lew

FOR CALENDAR YEAR ENDING 12-31-49

ROAD NO.	LOCATION		DESIGNATIONS ON MAP	MILES	CHANGES MADE IN						MILEAGE			REMARKS
					TYPE		WIDTH		SYSTEM		Built (new)	Additions	Abandoned	
	From	To			From	To	From	To	(11)	(12)				
(1)	(2)	(3)	(4)	(5)	(6)	(7)	(8)	(9)	(10)	(11)	(12)	(13)	(14)	
✓	State Rt. 294 - Rt. 50	19	1.00	BE	C	14	26						Graded + Drained	
✓	" " " " "	20	1.00	ETC	F4	12	12						Graded to R/W 40 Reconstructed	
✓	Rt. 219 to W. Va. Line Cash Valley	21	1.00	BC	C	12	26						Graded + Drained	
✓	Friendsville - White Rock	22	.50	ETC	F4	12	16						Reconstructed	
✓	Cove - Rt 40	23	.50	BE	C	12	26						Graded to R/W 40 Drained	
✓	Swanton - Bloomington	24	1.80	F4	G-3	16	16						Grader Mix.	
COUNTY TOTALS														

FOR USE OF TRAFFIC DIVISION ONLY

SUBMITTED BY William H. D. Smith DATE _____

OFFICIAL TITLE Rd. Engr.

REVIEWED FOR DISTRICT ENGINEER BY _____ DATE _____

OFFICIAL TITLE _____

REVIEWED FOR COUNTY ROADS ENGR. BY W. H. D. DATE _____

OFFICIAL TITLE Rd. Engr.

UNITED STATES DEPARTMENT OF AGRICULTURE

PLANT INDUSTRY DIVISION

PLANT GROWING RECORD

PLANT NAME: *Phaseolus vulgaris*

VARIETY: *Common Bean*

PLANTING DATE: *April 15, 1915*

PLANTING PLACE: *Field*

PLANTING METHOD: *Row*

PLANTING DISTANCE: *2 ft.*

PLANTING DEPTH: *2 in.*

PLANTING NUMBER: *100*

PLANTING NOTES: *See page 10*

PLANTING RESULTS: *See page 10*

PLANTING COMMENTS: *See page 10*

PLANTING REFERENCES: *See page 10*

PLANTING SOURCES: *See page 10*

PLANTING DISTRIBUTION: *See page 10*

PLANTING ILLUSTRATIONS: *See page 10*

PLANTING PHOTOGRAPHS: *See page 10*

PLANTING RECORDS: *See page 10*

PLANTING DATA: *See page 10*

PLANTING ANALYSIS: *See page 10*

PLANTING SUMMARY: *See page 10*

PLANTING CONCLUSIONS: *See page 10*

PLANTING RECOMMENDATIONS: *See page 10*

PLANTING REFERENCES: *See page 10*

PLANTING SOURCES: *See page 10*

PLANTING DISTRIBUTION: *See page 10*

PLANTING ILLUSTRATIONS: *See page 10*

PLANTING RESULTS: *See page 10*

PLANTING COMMENTS: *See page 10*

PLANTING REFERENCES: *See page 10*

PLANTING SOURCES: *See page 10*

PLANTING DISTRIBUTION: *See page 10*

PLANTING ILLUSTRATIONS: *See page 10*

PLANTING PHOTOGRAPHS: *See page 10*

PLANTING RECORDS: *See page 10*

PLANTING DATA: *See page 10*

PLANTING ANALYSIS: *See page 10*

PLANTING SUMMARY: *See page 10*

PLANTING CONCLUSIONS: *See page 10*

PLANTING RECOMMENDATIONS: *See page 10*

PLANTING REFERENCES: *See page 10*

PLANTING SOURCES: *See page 10*

PLANTING DISTRIBUTION: *See page 10*

PLANTING ILLUSTRATIONS: *See page 10*

PLANTING PHOTOGRAPHS: *See page 10*

PLANTING RECORDS: *See page 10*

PLANTING DATA: *See page 10*

PLANTING ANALYSIS: *See page 10*

PLANTING SUMMARY: *See page 10*

PLANTING CONCLUSIONS: *See page 10*

PLANTING RECOMMENDATIONS: *See page 10*

PLANTING REFERENCES: *See page 10*

PLANTING SOURCES: *See page 10*

PLANTING DISTRIBUTION: *See page 10*

PLANTING ILLUSTRATIONS: *See page 10*

PLANTING PHOTOGRAPHS: *See page 10*

JAN 9 1950

Form 3 MPS
(Revised (12-20-40))

STATE ROADS COMMISSION - TRAFFIC DIVISION

CHECK SHEET

DATE 12/31/49

County	Garrett	From	Accident	LOCATION		
Road No. (Inv.)	4-49	To	Bittinger			
U.S. Route No.		Miles	1.0			
State Route No.						
System	County					
Rural		Code	✓			
Municipal						
Federal-aid						
Reservation						
<u>CLASSIFICATION</u>						
Primitive road		A				
Unimproved earth		B				
Graded and drained earth		C				
Soil surfaced		D				
Gravel or slag		E				
Stone or shell		E				
Bituminous surface treated		F-4	✓			
Mixed bituminous		G				
Bituminous penetration		H				
1 Bituminous concrete		I				
Portland cement concrete		J				
Brick		K				
Elock		L				
Dual type		M				
Combination type		N				
Other types (explain)						
<u>WIDTH</u>						
Roadbed		1	30'			
Surface or traveled way		2	16'			
Right-of-way		3	40'			
<u>RIDING QUALITIES</u>						
Good		1				
Fair		2	✓			
Poor		3				
<u>DEFECTS</u>						
No serious		1	✓			
Corrugated		2				
Scaled		3				
Raveled		4				
Warped		5				
Badly cracked		6				
Disintegrated		7				
Soft spots		8				
Rutted		9				
<u>DRAINAGE</u>						
rough		1				
Complete		2	✓			
Side ditches		3	✓			
Pipes		4	6			
Culverts		5	1			
Bridges (20' or more)		6				
Roadway on marshes, bogs, etc.						

1 Includes Maryland Specifications A, B, & C.

1948

5461

State Roads Commission
TRAFFIC DIVISION

JAN 7 1949

FORM HPS 20

S.R.C. DISTRICT NO. 6

ROAD IMPROVEMENT REPORT

CITY OR TOWN Oakland

COUNTY Garrett

Geo. N. Lewis, Jr.
Director

(Revised 1-15-42)

FOR CALENDAR YEAR ENDING Dec. 31, 1948

RCA D NO.	LOCATION		DESIGNATIONS ON MAP	MILES	CHANGES MADE IN						MILEAGE			REMARKS
	From	To			TYPE		WIDTH		SYSTEM		Built (New)	Additions	Abandoned	
					From	To	From	To	From	To				
(1)	(2)		(3)	(4)	(5)	(6)	(7)	(8)	(9)	(10)	(11)	(12)	(13)	(14)
✓ 1	Oakland	- Sang Run	1-48	1.6	E2	F4	12'	14'		Same		None		Re-Const. ^{2' Road Bed} R/W 30' to 40'
✓ 2	Mayhew	- Sang Run Road	2-48	1.0	C	C	18'	30'		"		"		Graded & Drained R/W 30' to 40'
✓ 3	Selbysport	- Pa. line	3-48	3.0	F4	G-3	16'	16'		"		"		2' mixed in place
✓ 4	Oakton	- Cove	4-48	1.2	C	F4	12'	12'		"		"		Re-Const. ^{2' Road Bed} R/W 30' to 40'
✓ 5	Little Crossings	- New Germany	5-48	1.0	DTE	E2	12'	18'		"		"		New Const. ^{30' Road Bed} R/W 30' to 40'
✓ 6	Jennings	- Hare Hollow	6-48	1.65	C	C	16'	22'		"		"		Widened ^{22' Road Bed} R/W 30' to 40'
7	Meadow Mt. Rd.	- Beckman Penin.	7-48	.25	C	F4	12'	12'		X3 3	.25			New Const. ^{22' Road Bed} R/W 40'
8	"	"	8-48	.85	A	C	10'	16'		X3 3	.85			" " ^{22' Road Bed} R/W 30'
✓ 9	Rt. 38	- Glendale Rd.	9-48	1.4	E2	F4	12'	12'		Same		None		Re-Const. ^{24' Road Bed} R/W 30' to 40'
10	Jim Paugh's Turn	Glendale Brg.	10-48	1.0	A	C		16'		X3 3	1.0			New Const. ^{26' Road Bed} R/W 30'
✓ 11	Rt. 219	- Broadford	11-48	2 1.9	E2	F4	12'	12'		Same		None		Re-Const. ^{24' Road Bed} R/W 30' to 40'
✓ 12	Oakland	- Underwood	12-48	.3	E2	F4	14'	14'		"		"		Bit. Surface Treated
✓ 13	"	"	13-48	1.0	C	F4	18'	14'		"		"		New Const. ^{26' Road Bed} R/W 30' to 40'
✓ 14	Rt. 219	- Silver Knob	14-48	1 .8	C	F4	12'	12'		"		"		Re-Const. ^{30' Road Bed} R/W 30' to 40'
✓ 15	Eagle Pass Rd.	- Bethlehem	15-48	.7	E	E2	18'	16'		"		"		New Const. ^{30' Road Bed} R/W 30' to 40'
✓ 16	Nitzmiller	- North Hill	16-48	1 .7	C	F4	12'	12'		"		"		Re-Const.
✓ 17	Rt. 42	- White Rock	17-48	.2	E2	F4	12'	12'		"		"		Bit. Surface
✓ 18	Rt. 42	- Fike's Store	18-48	.2	E2	F4	12'	12'		"		"		"
19	COUNTY TOTALS Selbysport - Pa. line		19-48		Wood	Steel & Concrete								Bridge over Mill Run Steel Girder w/ Conc. Floor

FOR USE OF TRAFFIC DIVISION ONLY				SUBMITTED BY		DATE	
✓ 20	Rt 219 - Broadford	11-48	.2	C	F	3	3
✓ 21	Rt 219 - Silver Knob	14-48	.1	E	F	3	3
✓ 7	Meadow Mt Rd - Beckman Pen.	7-48	.25	C	C	5	3
✓ 8	" " " "	8-48	.85	A	A	5	3
✓ 10	Jim Paugh's Turn Glendale Br	10-48	1.00	A	A	5	3
	SWANTON - Bittingire Rd (See SM-3 1948)		2.62	H	H	3	1

REVIEWED FOR DISTRICT ENGINEER BY Ed Roop DATE Dec. 30, 1948
 OFFICIAL TITLE Resident Engineer
 REVIEWED FOR COUNTY ROADS ENGR. BY William H. D. Hix DATE Dec. 30, 1948
 OFFICIAL TITLE Co. Roads Engr.

Very faint, illegible text at the top left of the page, possibly bleed-through from the reverse side.

Very faint, illegible text in the upper right quadrant of the page.

Very faint, illegible text in the lower right quadrant of the page.



ROAD IMPROVEMENT REPORT

CITY OR TOWN

Oakland, Md.

S.R.C. DISTRICT NO.

6

(Revised 1-15-42)

FOR CALENDAR YEAR ENDING

Dec. 31/48

COUNTY

Garrett

ROAD NO.	LOCATION		DESIGNATIONS ON MAP	MILES	CHANGES MADE IN						MILEAGE			REMARKS
	From	To			TYPE		WIDTH		SYSTEM		Built (New)	Additions	Abandoned	
					From	To	From	To	From	To				
(1)	(2)	(2)	(3)	(4)	(5)	(6)	(7)	(8)	(9)	(10)	(11)	(12)	(13)	(14)
Rt. 50	Mt. W. Va. line - Germania		20-48	3.85	J	J	15'	20'	Same		None			2-2 1/2 ft. Conc. Strips
Rt. 50	" " " "		21-48	5.25	J	J	16'	20'	"		"			2-2 ft. " "
Rt. 42	In Town of Friendsville		22-48	810 ft	J	M	21'	38'	"		"			17' Bit. Pen. Shoulder
Rt. 49 1/2	Swanton - Rittinger		23-48	2.62	C	H 1	30'	16'	County	S 1/2 F	2.62	2.62		New Const. Contract G-121-3-650
	at Youngwood Run R. Flood Resv.		24-48	0.70	-	F	-	-	-	3	Abandoned 1947 per Co. Comm. Rep. 1248 Reported 25 Not Abandoned Per Map. Sect. 119, 1948			FAP No. S-373
	U.S. 219 at Gregory Church East		25-48			F			3	3				Sponsored by Federal Government and Garrett County Commissioners. Constructed under supervision of State Roads Commission
COUNTY TOTALS				22.05										

FOR USE OF TRAFFIC DIVISION ONLY

SUBMITTED BY

DATE

OFFICIAL TITLE

REVIEWED FOR DISTRICT ENGINEER BY

DATE

W. C. Loon

Dec. 30/48

OFFICIAL TITLE

Resident Engr.

REVIEWED FOR COUNTY ROADS ENGR. BY

DATE

OFFICIAL TITLE

Handwritten notes on the left side of the page:

1. ...
 2. ...
 3. ...
 4. ...
 5. ...
 6. ...
 7. ...
 8. ...
 9. ...
 10. ...

Handwritten notes on the right side of the page:

1. ...
 2. ...
 3. ...
 4. ...
 5. ...
 6. ...
 7. ...
 8. ...
 9. ...
 10. ...

GARRETT COUNTY
1948 LM work sheet

LOCATION	Mileage	SYSTEM		TYPE		A B	C	D	E	F	G	H	I	J
		From	to	From	to									
1-48 OAKLAND-SANG RUN	1.60	3	3	E	F				-1.60	+1.60				
2-48 MAYHEW-SANG RUN	1.00	3	3	C	C		-1.00 +1.00							
3-48 SELBYSPT-PALINE	3.00	3	3	F	G					-3.00	+3.00			
4-48 OAKTON-COVE	1.20	3	3	C	F		-1.20			+1.20				
5-48 Little Crossing-New Germany	1.00	3	3	E	F				-1.00	+1.00				
6-48 Jennings-Hare hollow	1.65	3	3	C	C		-1.65 +1.65							
7-48 Meadow Mt. Rd-Beckman Pen	.25	3	3	C	F		-25			+25				
8-48 " " " "	.85	3	3	A	C	-85	+85							
9-48 Rt. 38 - Glendale Rd	1.40	3	3	E	F				-1.40	+1.40				
10-48 Jim Paughs twd Glendale Br	1.00	3	3	A	C	-1.00	+1.00							
11-48 Rt 219 - Broad ford	1.90	3	3	E	F				-1.90	+1.90				
12-48 OAKLAND-UNDERWOOD	.30	3	3	E	F				-.30	+.30				
" " 13-48	1.00	3	3	C	F		-1.00			+1.00				
14-48 Rt 219 - Silver knob	.80	3	3	C	F		-.80			+.80				
15-48 Eagle Rock-Bethlehem	.70	3	3	E	E				-.70 +.70					
16-48 Kitzmiller-North Hill	.70	3	3	C	F		-.70			+.70				
17-48 Rt 42 - Whiterock	.20	3	3	E	F				-.20	+.20				
18-48 Rt 42 - Fikes Store	.20	3	3	E	F				-.20	+.20				
11-48 Rt 219 - Broad Ford	.20	3	3	C	F		-.20			+.20				
14-48 Rt 219 - silver knob	.10	3	3	E	F				-.10	+.10				
7-48 Meadow Mt Rd-Beckman Pen	.25	5	3	C	C		+25							
8-48 " " " "	.85	5	3	A	A	+85								
SWANSON - Bringing Rd	2.62	3	1	H	H								-2.62	
Jim Paughs twd Glendale Br	1.00	5	3	A	A	+1.00								
10-48						-1.85	-6.80 +4.50		-7.40 +.70	-3.00 +10.85	+3.00		-2.62	

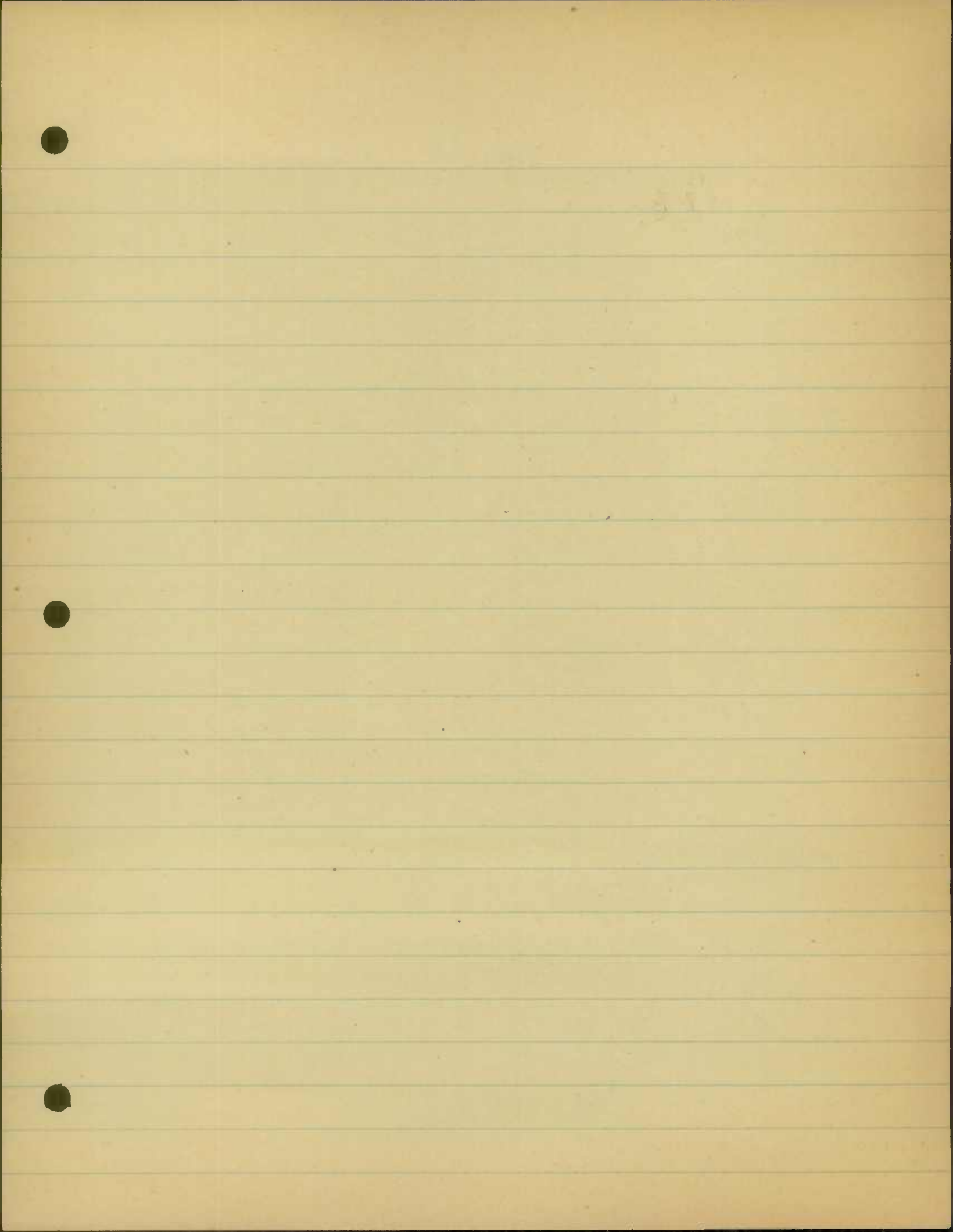

STATE OF MARYLAND
STATE ROADS COMMISSION

COMMISSION
R. M. REINDOLLAR, CHAIRMAN
JOSEPH M. GEORGE
RUSSELL H. MCCAIN

108 E. LEXINGTON STREET
BALTIMORE - 3, MD.

WM. F. CHILDS, JR.
CHIEF ENGINEER
L. H. STEUART
SECRETARY

G. BATES CHAIRES,
DISTRICT ENGINEER

OFFICE OF DISTRICT ENGINEER
CUMBERLAND, MD.

January 6, 1949

State Roads Commission
TRAFFIC DIVISION

JAN 7 1949

Geo. N. Lewis, Jr.
Director

RE: Road Inventory - Garrett County
State and County Road Improvement - 1948

Mr. George N. Lewis, Jr.,
Director, Traffic Division
State Roads Commission
Baltimore 3, Maryland

Dear Mr. Lewis:

We are attaching the necessary forms and material covering the road improvements made on the Garrett County State Highway System and the Garrett County Road System in the calendar year of 1948. We gave Mr. DeWitt, the County Engineer of Garrett County, some assistance in making up his report and he turned it over to us to be submitted to you. We have placed the necessary information for the county and state systems on the map which we are attaching.

Very truly yours,

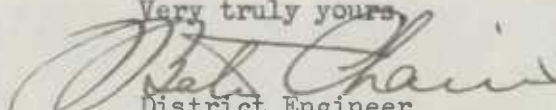
District Engineer

GBC:djt

Attachments

CC: Mr. H. E. Rook
Mr. R. E. L. Putman

STATE ROADS COMMISSION

TRAFFIC DIVISION

ONE EIGHT THREE EIGHT

GOV. N. LAUREL

Rated capacity H20

BRIDGE SHEET

Station _____ Name of Stream or Railroad Mill Run

Description:

No. of Spans	Length each Span (Note 3)	Type
<u>2</u>	<u>18.2'</u>	<u>Steel I-Beam Girders</u> <u>Ref. Conc. Floor</u>
_____	_____	_____
_____	_____	_____

Material:

Substructure Concrete Superstructure Concrete and steel

Floor Ref. Concrete Arches & Culverts _____

Total Length - on line of road over all (multiple spans only) 41'

Width:

Between Curbs 22.6' Between Railings 24.4' Sidewalk Widths: Right _____ Left _____

Maximum distance from surface of road to bottom of stream (or top of rail) 11.6'

Minimum clearance, road surface to bottom of portal _____

Clear distance of opening above bottom of stream (or top of rail) 10'

Posted load limits & speed None Construction date Aug. 1948

Warning signs None

Condition:

Superstructure	Properly maintained ✓	Well painted ✓
	Fairly well painted	Badly corroded or rusted
	Floor _____	

Substructure _____

Arches and culverts _____

Notes:

1. For multiple span bridges give complete information on each span including approaches.
2. Sketch on log sheet approximate angle of structure with respect to center line of road and show direction of stream flow.
3. On arch bridges show clear span, face to face of abutments, on metal bridges show length of steel. Skew arch spans to be measured at right angles to face of abutments.
4. Note all warning signs, giving wording and distances from bridge.

Trust Agreement dated _____

Year	Income	Expenses
1961		
1962		
1963		

Trust Agreement - on line of trust with all beneficiaries named herein

Trust Agreement - on line of trust with all beneficiaries named herein

Trust Agreement - on line of trust with all beneficiaries named herein

Trust Agreement - on line of trust with all beneficiaries named herein

County <u>Garrett</u>		LOCATION			
Road No. (Invt.)	<u>23-48</u>	From	<u>Swanton</u>		
U.S. Route No.		To	<u>Bittering</u>		
State Route No.	<u>495</u>	Miles	<u>2.62</u>		
System	<u>State</u>				
Rural	Code				
Municipal					
Federal-aid					
Reservation					
<u>CLASSIFICATION</u>					
Primitive road	A				
Unimproved earth	B				
Graded and drained earth	C				
Soil surfaced	D				
Gravel or slag	E				
Stone or shell	E				
Bituminous surface treated	F				
Mixed bituminous	G				
Bituminous penetration	H-1				
/1 Bituminous concrete	I				
Portland cement concrete	J				
Brick	K				
Block	L				
Dual type	M				
Combination type	N				
Other types (Explain)					
<u>WIDTH</u>					
Roadbed	1		<u>32'</u>		
Surface or traveled way	2		<u>16'</u>		
Right-of-way	3		<u>40'</u>		
<u>RIDING QUALITIES</u>					
Good	1				
Fair	2				
Poor	3				
<u>DEFECTS</u>					
No serious	1				
Corrugated	2				
Scaled	3				
Raveled	4				
Warped	5				
Badly cracked	6				
Disintegrated	7				
Soft spots	8				
Rutted	9				
<u>DRAINAGE</u>					
Rough	1				
Complete	2				
Side ditches	3				
Pipes	4				
Culverts	5				
Bridges (20' or more)	6				
Roadway on marshes, bogs, etc.					

/1 - Includes Maryland Specifications A, B, & C.

		LOCATION			
County	Garnett	From	Meadow Mt. Road		
Road No. (Invt.)	7	To	Berkman Peninsula		
U.S. Route No.		Miles	.25		
State Route No.					
System	County				
Rural	Code	✓			
Municipal					
Federal-aid					
Reservation					
<u>CLASSIFICATION</u>					
Primitive road	A				
Unimproved earth	B				
Graded and drained earth	C				
Soil surfaced	D				
Gravel or slag	E				
Stone or shell	E				
Bituminous surfaced treated	F-4	✓			
Mixed bituminous	G				
Bituminous penetration	H				
/1 Bituminous concrete	I				
Portland cement concrete	J				
Brick	K				
Block	L				
Dual type	M				
Combination type	N				
Other types (Explain)					
<u>WIDTH</u>					
Roadbed	1	22'			
Surface or traveled way	2	12'			
Right-of-way	3	40'			
<u>RIDING QUALITIES</u>					
Good	1				
Fair	2	✓			
Poor	3				
<u>DEFECTS</u>					
No serious	1				
Corrugated	2				
Scaled	3				
Raveled	4	✓			
Warped	5				
Badly cracked	6				
Disintegrated	7				
Soft spots	8				
Rutted	9				
<u>DRAINAGE</u>					
Rough					
Complete		✓			
Side ditches		✓			
Pipes		4			
Culverts					
Bridges (20' or more)					
Roadway on marshes, bogs, etc.					

/1 - Includes Maryland Specifications A, B, & C.

STATE OF NEW YORK

No.	Description	Amount	Particulars
1			
2			
3			
4			
5			
6			
7			
8			
9			
10			
11			
12			
13			
14			
15			
16			
17			
18			
19			
20			
21			
22			
23			
24			
25			
26			
27			
28			
29			
30			
31			
32			
33			
34			
35			
36			
37			
38			
39			
40			
41			
42			
43			
44			
45			
46			
47			
48			
49			
50			
51			
52			
53			
54			
55			
56			
57			
58			
59			
60			
61			
62			
63			
64			
65			
66			
67			
68			
69			
70			
71			
72			
73			
74			
75			
76			
77			
78			
79			
80			
81			
82			
83			
84			
85			
86			
87			
88			
89			
90			
91			
92			
93			
94			
95			
96			
97			
98			
99			
100			

COUNTY		LOCATION			
County	Garrett	From	Meadow Mtn. Road		
Road No. (Invt.)	8	To	Beckman Peninsula		
U.S. Route No.		Miles	.85		
State Route No.					
System	County				
Rural	Code	✓			
Municipal					
Federal-aid					
Reservation					
<u>CLASSIFICATION</u>					
Primitive road	A				
Unimproved earth	B				
Graded and drained earth	C	✓			
Soil surfaced	D				
Gravel or slag	E				
Stone or shell	E				
Bituminous surfaced treated	F				
Mixed bituminous	G				
Bituminous penetration	H				
/1 Bituminous concrete	I				
Portland cement concrete	J				
Brick	K				
Block	L				
Dual type	M				
Combination type	N				
Other types (Explain)					
<u>WIDTH</u>					
Roadbed	1	16'			
Surface or traveled way	2	16'			
Right-of-way	3	30'			
<u>RIDING QUALITIES</u>					
Good	1				
Fair	2				
Poor	3	✓			
<u>DEFECTS</u>					
No serious	1				
Corrugated	2				
Scaled	3				
Raveled	4				
Warped	5				
Badly cracked	6				
Disintegrated	7				
Soft spots	8				
Rutted	9	✓			
<u>DRAINAGE</u>					
Rough		✓			
Complete					
Side ditches					
Pipes					
Culverts		3			
Bridges (20' or more)					
Roadway on marshes, bogs, etc.					

/1 - Includes Maryland Specifications A, B, & C.

County <u>Garrett</u>	LOCATION		
Road No. (Invt.) <u>10</u>	From <u>Jim Fough's</u>		
U.S. Route No.	To <u>Glendale Bridge</u>		
State Route No.	Miles <u>1.00</u>		
System <u>County</u>			
Rural	Code	<input checked="" type="checkbox"/>	
Municipal			
Federal-aid			
Reservation			
<u>CLASSIFICATION</u>			
Primitive road	A		
Unimproved earth	B		
Graded and drained earth	C	<input checked="" type="checkbox"/>	
Soil surfaced	D		
Gravel or slag	E		
Stone or shell	E		
Bituminous surface treated	F		
Mixed bituminous	G		
Bituminous penetration	H		
<u>1</u> Bituminous concrete	I		
Portland cement concrete	J		
Brick	K		
Block	L		
Dual type	M		
Combination type	N		
Other types (explain)			
<u>WIDTH</u>			
Roadbed	1	<u>16'</u>	
Surface or traveled way	2	<u>16'</u>	
Right-of-way	3	<u>30'</u>	
<u>RIDING QUALITIES</u>			
Good	1		
Fair	2		
Poor	3	<input checked="" type="checkbox"/>	
<u>DEFECTS</u>			
No serious	1		
Corrugated	2		
Scaled	3		
Raveled	4		
Warped	5		
Badly cracked	6		
Disintegrated	7		
Soft spots	8		
rutted	9	<input checked="" type="checkbox"/>	
<u>DRAINAGE</u>			
Rough	1	<input checked="" type="checkbox"/>	
Complete	2		
Side ditches	3		
Pipes	4	<u>6</u>	
Culverts	5		
Bridges (20' or more)	6		
Roadway on marshes, bogs, etc.			

1 Includes Maryland Specifications A, B, & C.

1910

PLANTING

No.	Name of Plant	Quantity	Remarks
1	Apple	100	Planted in orchard
2	Peach	50	Planted in orchard
3	Cherry	25	Planted in orchard
4	Plum	15	Planted in orchard
5	Almond	10	Planted in orchard
6	Walnut	5	Planted in orchard
7	Maple	100	Planted in park
8	Oak	200	Planted in park
9	Pine	150	Planted in park
10	Cedar	100	Planted in park
11	Juniper	50	Planted in park
12	Spruce	100	Planted in park
13	Fir	100	Planted in park
14	Yew	50	Planted in park
15	Boxwood	100	Planted in park
16	Holly	100	Planted in park
17	Privet	100	Planted in park
18	Myrtle	100	Planted in park
19	Laurel	100	Planted in park
20	Rose	100	Planted in garden
21	Hydrangea	100	Planted in garden
22	Camellia	100	Planted in garden
23	Azalea	100	Planted in garden
24	Wisteria	100	Planted in garden
25	Passiflora	100	Planted in garden
26	Conoclinium	100	Planted in garden
27	Ipomoea	100	Planted in garden
28	Passiflora	100	Planted in garden
29	Conoclinium	100	Planted in garden
30	Ipomoea	100	Planted in garden

CHECK SHEET

DATE 12/28/68

County	Garrett	LOCATION	
Road No. (Invt.)	5	From	Little Crossing
U.S. Route No.		To	New Germany
State Route No.		Miles	1.0
System	County		
Rural	Code	✓	
Municipal			
Federal-aid			
Reservation			
<u>CLASSIFICATION</u>			
Primitive road	A		
Unimproved earth	B		
Graded and drained earth	C		
Soil surfaced	D		
Gravel or slag	E		
Stone or shell	E-2	✓	
Bituminous surface treated	F		
Mixed bituminous	G		
Bituminous penetration	H		
1 Bituminous concrete	I		
Portland cement concrete	J		
Brick	K		
Block	L		
Dual type	M		
Combination type	N		
Other types (Explain)			
<u>WIDTH</u>			
Roadbed	1	30'	
Surface or traveled way	2	18'	
Right-of-way	3	40'	
<u>RIDING QUALITIES</u>			
Good	1	✓	
Fair	2		
Poor	3		
<u>DEFECTS</u>			
No serious	1	✓	
Corrugated	2		
Scaled	3		
Raveled	4		
Warped	5		
Badly cracked	6		
Disintegrated	7		
Soft spots	8		
Rutted	9		
<u>DRAINAGE</u>			
Rough	1		
Complete	2	✓	
Side ditches	3	✓	
Pipes	4	10	
Culverts	5		
Bridges (20' or more)	6		
Roadway on marshes, bogs, etc.			

1 Includes Maryland Specifications A, B, & C.

A large table with multiple columns and rows, containing faint, illegible text. The table structure is visible but the content is too light to read.

P E N N

To Uniontown

79° 20'

SOMERSET COUNTY

FAYETTE COUNTY

79° 25'

To Markleysburg

Oakton

Niles Mill

Mineral Spring

Speelman Mills

Selbysport

Blooming Rose

Friendsville

Asher Glade

Fearer

Creek

Bear

Run

Run

RAILROAD

OHIO

AND

WESTMORE

Kaese Mill

Mill

Mills

Run

Run

84-7

19-48

84-8

84-7

17-48



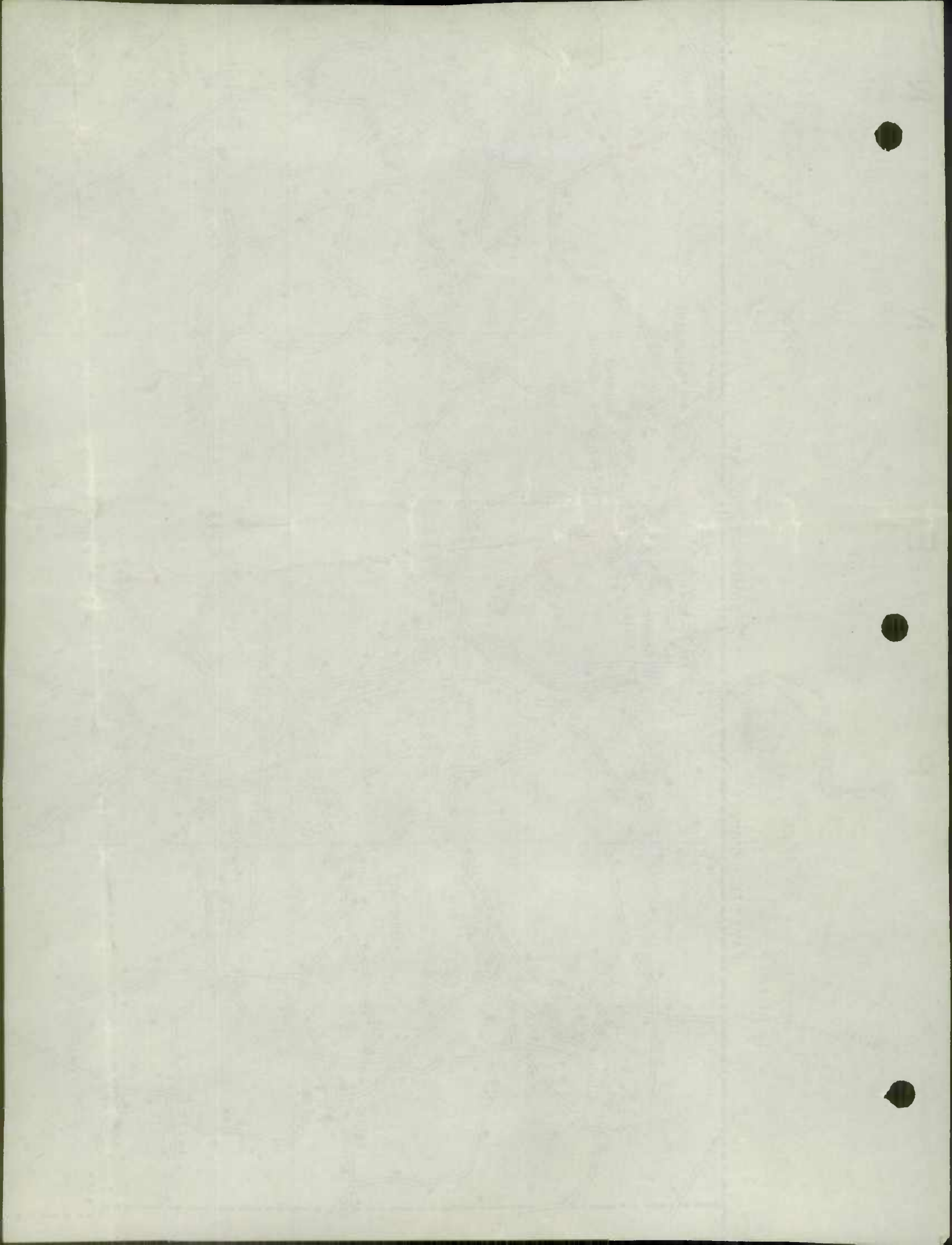

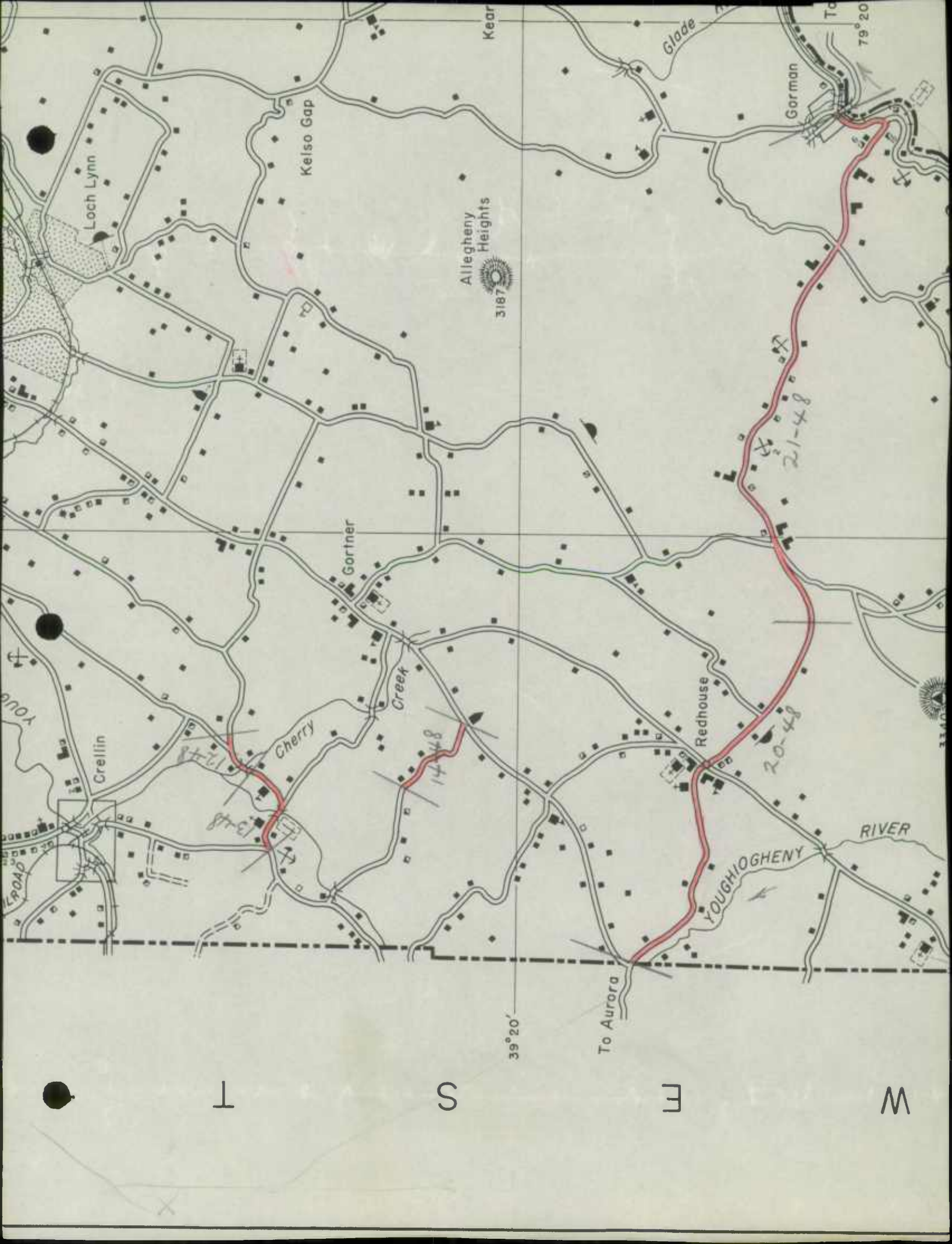

Loch Lynn

Kelso Gap

Allegheny Heights
3187

Gortner

Cherry

Creek

Redhouse

YOUGHIOGHENY

RIVER

To Aurora

39°20'

79°20'

WEST

Wright

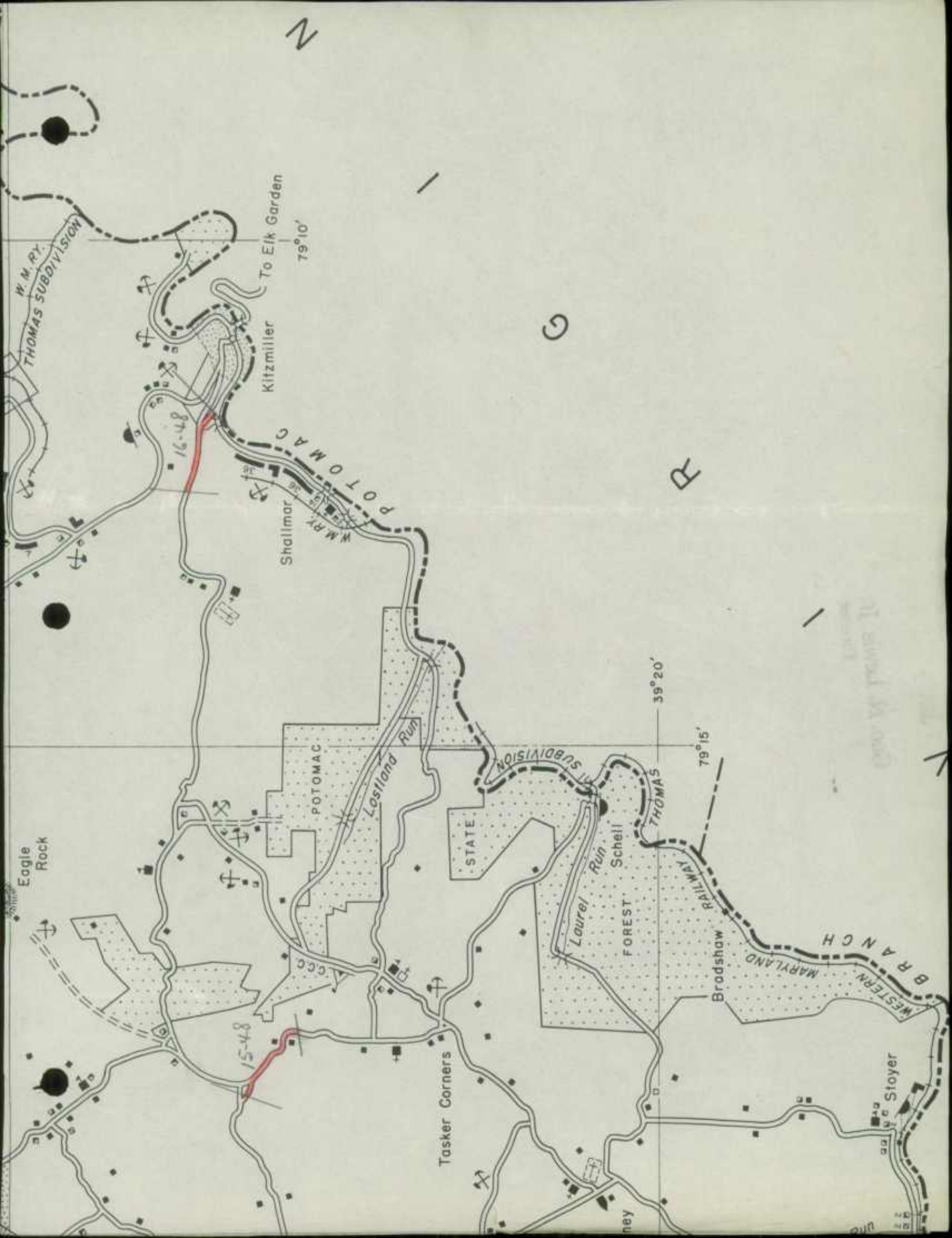

JAN 7 1940

Geo. N. Lewis, Jr.
Director

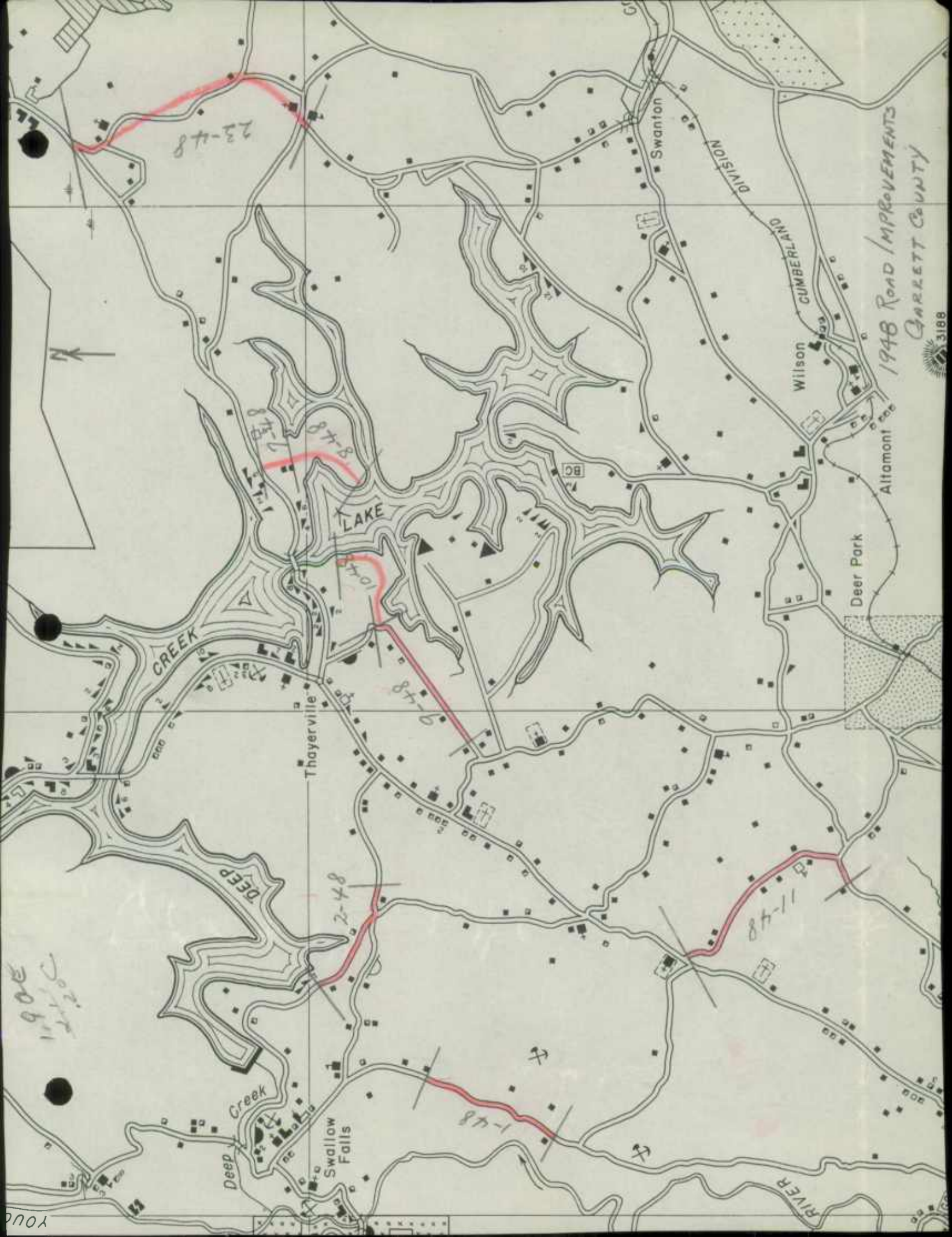

23-48

87-8

10-48

87-6

2-48

87-11

1-48

1948 ROAD IMPROVEMENTS

GARRETT COUNTY



3188

Altamont

Deer Park

Wilson

Swanton

DIVISION

CUMBERLAND

Thayerville

CREEK

LAKE

Deep Creek

Swallow Falls

RIVER

90E
1948
2/20

YOUNG

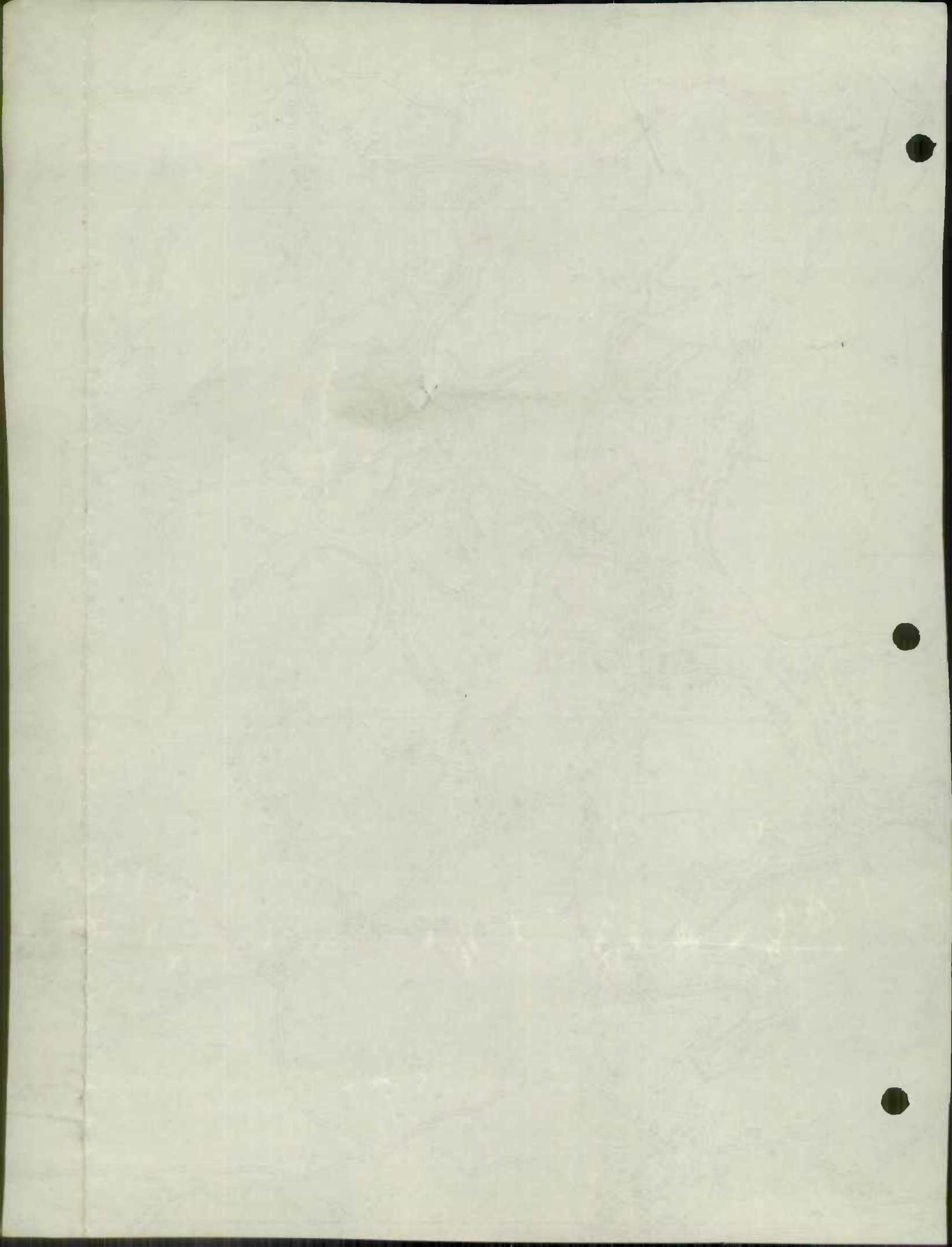

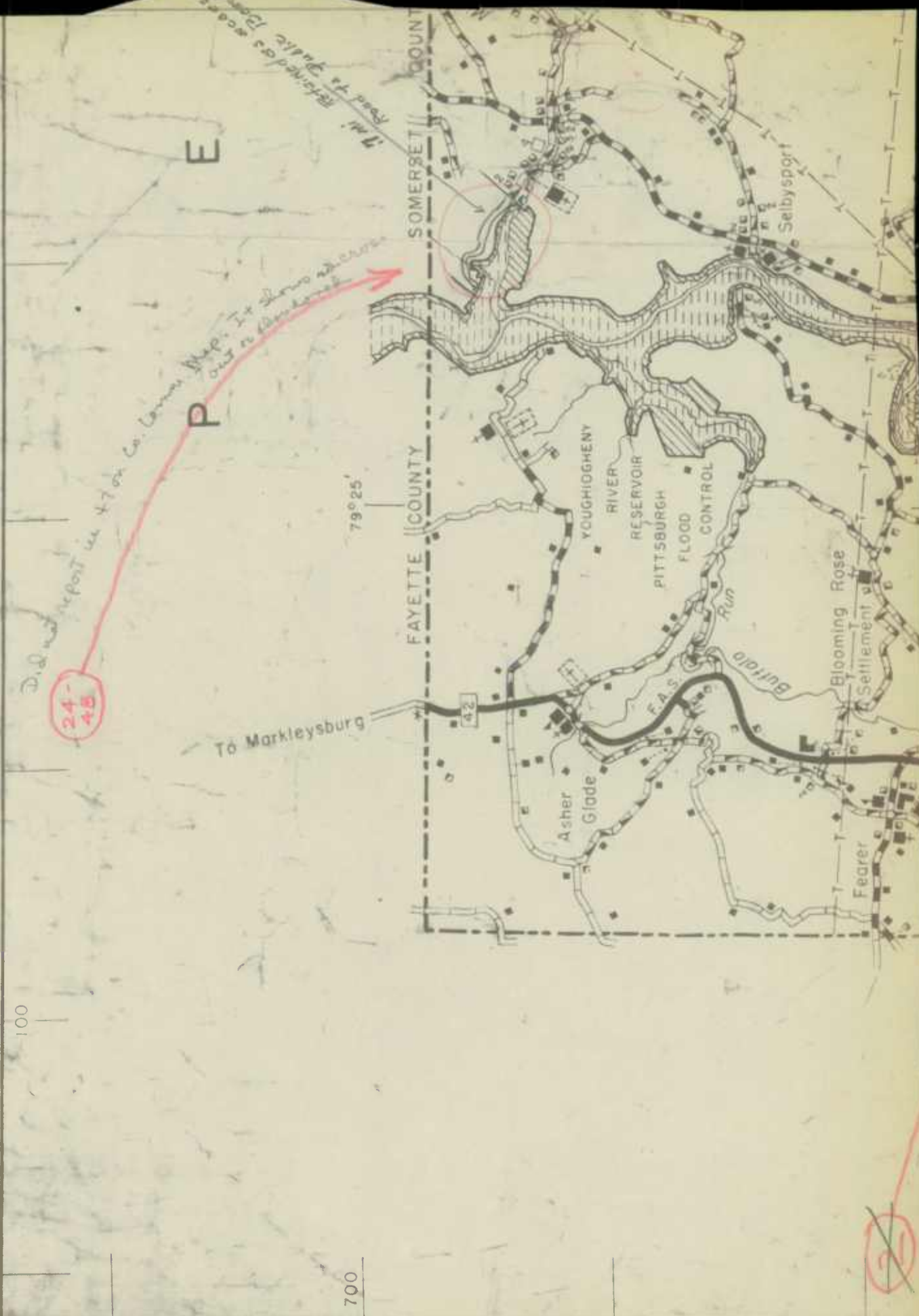

24-45
P
Did not report in 47 on Co. Census Map. It shows structure out in landscape

E

SOMERSET COUNTY

FAYETTE COUNTY

To Markleysburg

79°25'

100

700

2

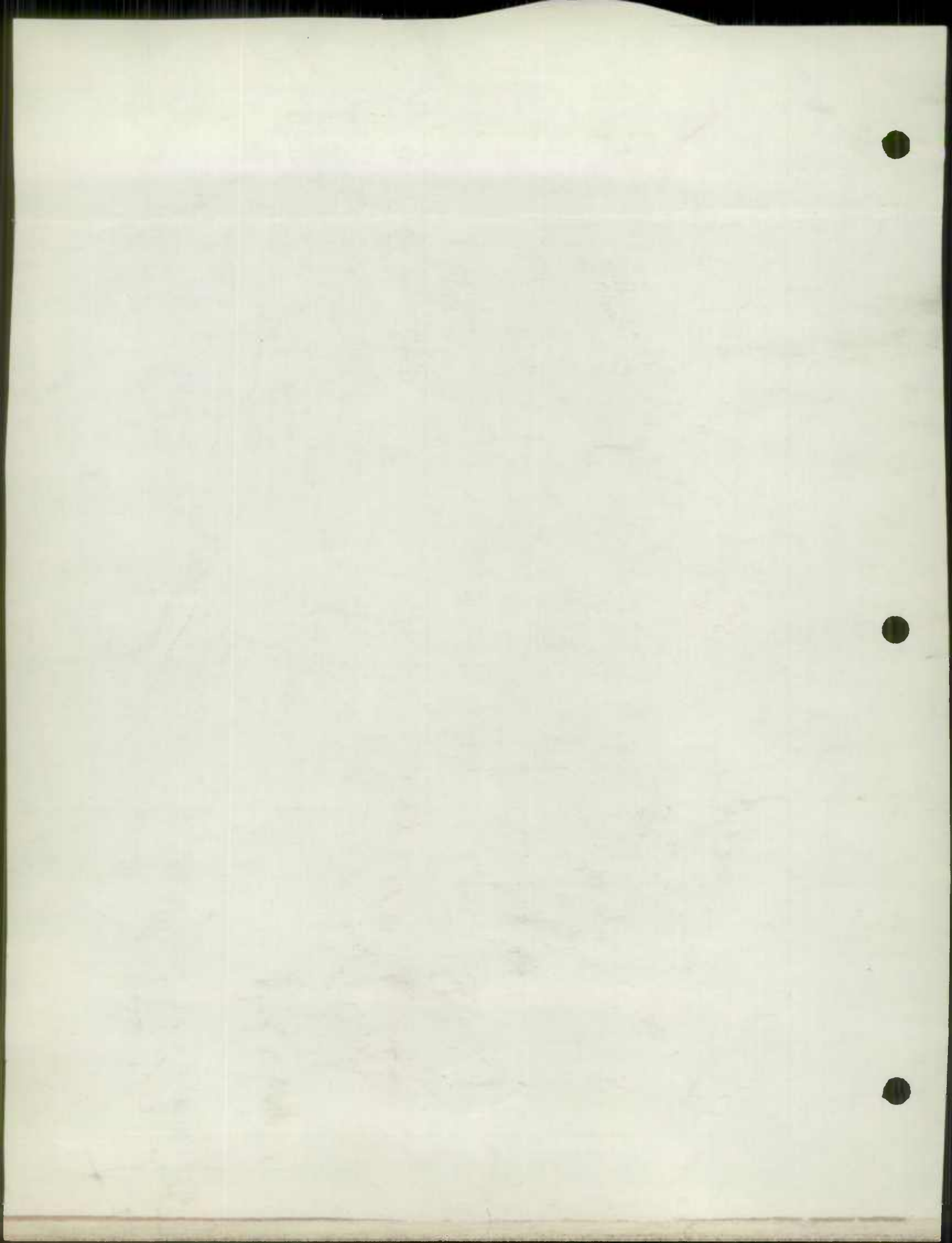

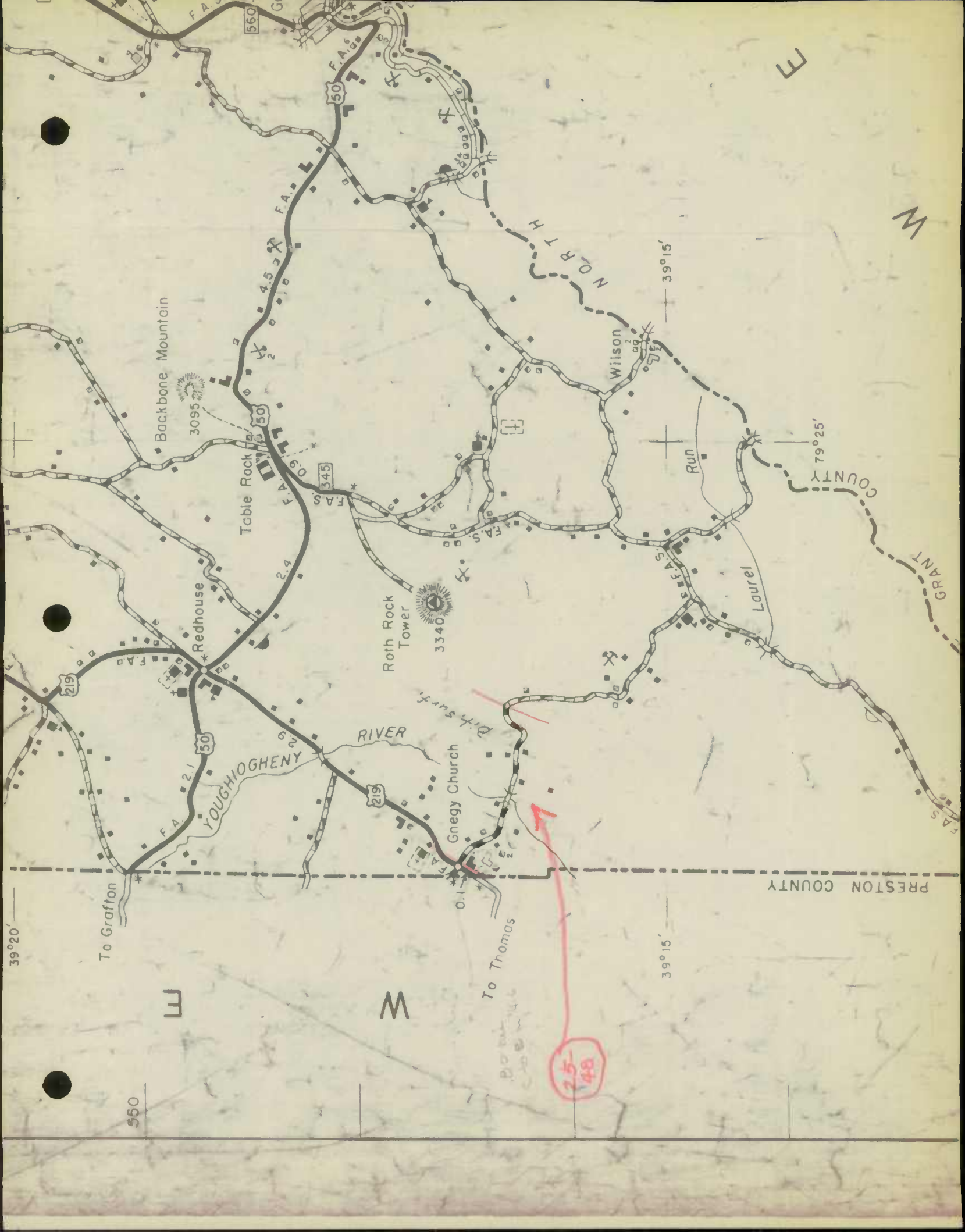

560

3095

3340

219

50

39°20'

550

Backbone Mountain

Table Rock

Redhouse

Roth Rock Tower

Gnegy Church

Wilson

Run

Laurel

79°25'

COUNTY

GRANT

PRESTON COUNTY

To Grafton

To Thomas

25-48

W

W

W

W

NORTH

39°15'

39°15'

L

V

A

N

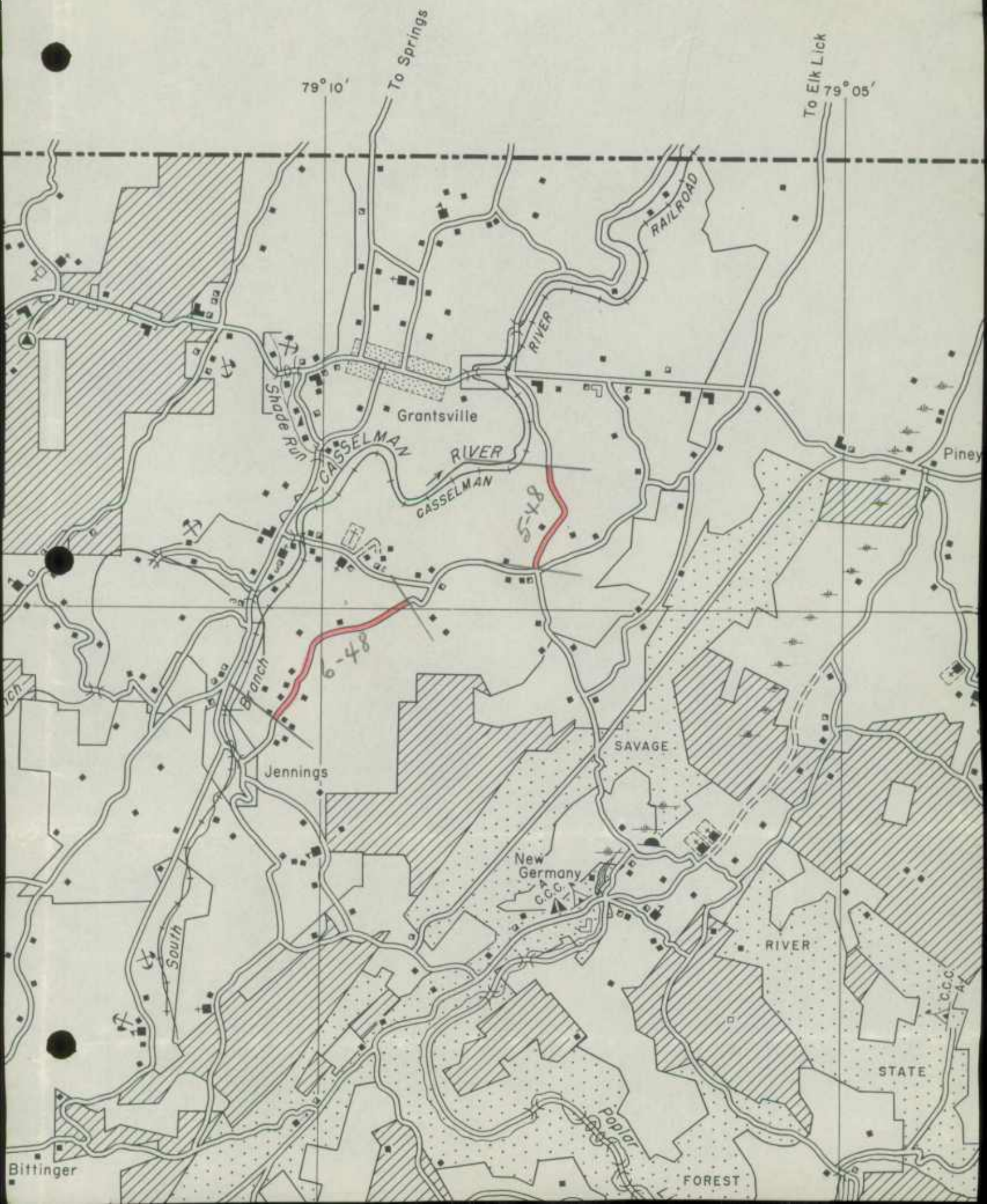

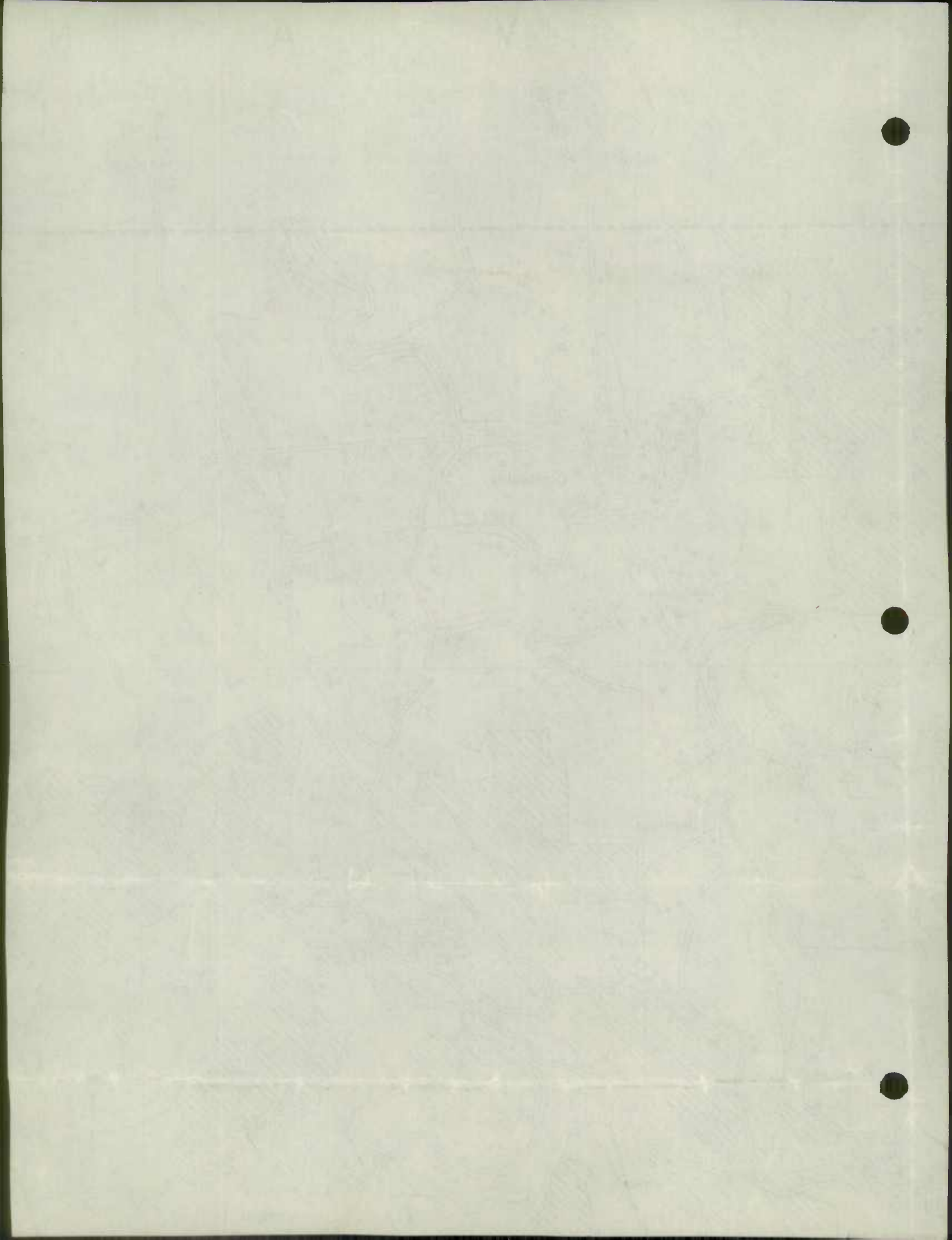

1947



Changes necessitated by S.B. 581

Sheet 1 of 4

FORM HPS 20

S.R.C. DISTRICT NO. 6

ROAD IMPROVEMENT REPORT

CITY OR TOWN _____

COUNTY Garrett County

(Revised 1-15-42)

FOR CALENDAR YEAR ENDING Dec 31, 1947

ROAD NO.	LOCATION		DESIGNATIONS ON MAP	MILES	CHANGES MADE IN						MILEAGE			REMARKS
	From	To			TYPE		WIDTH		SYSTEM		Built (New)	Additions	Abandoned	
					From	To	From	To	From	To				
(1)	(2)	(3)	(4)	(5)	(6)	(7)	(8)	(9)	(10)	(11)	(12)	(13)	(14)	
210	In Deer Park		0.56	E	F			Rural Co.	Munc.					
201	In Mountain Lake Park		0.505	C	E			Rural Co.	Munc.					
232	" " " "		0.875	C	E			Rural Co.	Munc.					
229	Loch Lynn Hgts.		0.390	E	F			Rural Co.	Munc.					
229	" " " "		0.155	E	F			" "	" "					
68	In Oakland (center st.)		0.442	F	F			" "	" "					
66	" " (swallow falls rd)		0.075	F	F			" "	" "					
76	" " (Liberty st.)		0.50	F	F			" "	" "					
76	" " (Green st.)		0.070	F	F			" "	" "					
202	" " (Deer Park Rd)		0.125	C	E			" "	" "					
204	" " (High st.)		0.105	E	F			" "	" "					
234	" " (3rd. st.)		0.205	F	F			" "	" "					
219	In Hitzmiller (E. Main st)		0.555	E	F			" "	" "					
219	" " (W. Main st)		0.405	J	J			" "	" "					
219	" " (W. Main st)		0.085	E	F			" "	" "					
82	" Accident (Friend st)		0.675	F	F			" "	" "					
137	" Grantsville (Amish)		0.195	E	F			" "	" "					
COUNTY TOTALS														

FOR USE OF TRAFFIC DIVISION ONLY

SUBMITTED BY _____ DATE _____

OFFICIAL TITLE _____

REVIEWED FOR DISTRICT ENGINEER BY _____ DATE _____

OFFICIAL TITLE _____

REVIEWED FOR COUNTY ROADS ENGR. BY _____ DATE _____

OFFICIAL TITLE _____

600
 700
 50
 80
 (20)

Year	Jan	Feb	Mar	Apr	May	June	July	Aug	Sept	Oct	Nov	Dec	Total
1932													
1933													
1934													
1935													

Prepared by _____
 Checked by _____
 Date _____

Changes necessitated by J.B. 359

Sheet 2 of 4

FORM HPC 20

S.R.C. DISTRICT NO 6th
 COUNTY Garratt

ROAD IMPROVEMENT REPORT
 (Revised 1-15-42)

CITY OR TOWN _____
 FOR CALENDAR YEAR ENDING December 31, 1947

ROAD NO.	LOCATION		DESIGNATIONS ON MAP	MILES	CHANGES MADE IN						MILEAGE			REMARKS
	From	To			TYPE		WIDTH		SYSTEM		Built (New)	Additions	Abandoned	
					From	To	From	To	From	To				
(1)	(2)	(3)	(4)	(5)	(6)	(7)	(8)	(9)	(10)	(11)	(12)	(13)	(14)	
162			1.20	A -	B	B			3	S.F.				S.F. = State Forest
127			6.70	B -	E	E			3	S.F.				
119			0.94	C -	C	C			3	S.F.				
108	S.E. of Bittinger		0.30	D -	E	E			3	S.F.				
129			1.28	E -	B	B			S.F.	3				
42	Deep Creek Rd. #1		4.00	F -	-	E			-	3				No INV.
148	" " #2		1.70	G -	-	E			-	3				No INV.
131			6.36	H -	-	E			-	3				No INV.
197			0.90	J -	-	E			-	3				No INV.
311			0.40	I -	-	E			-	3				No INV.
209			0.54	K -	C	C			40.P.	3				
273	S. of Altamont		1.70	L -	B	B			0.P.	3				
262	N.W. of OHLAND		0.50	M -	C	C			3	S.F.				
262	N.W. of "		0.24	N -	-	C			-	S.F.				
276	N.W. of THAYERVILLE		0.64	O -	-	E			-	3				No INV.
192	SE of THAYERVILLE		2.31	P -	-	E			-	3				No INV.
50	W. of McHENRY		0.92	Q -	-	E			-	3				No INV.
COUNTY TOTALS														

FOR USE OF TRAFFIC DIVISION ONLY

SUBMITTED BY _____ DATE _____

OFFICIAL TITLE _____

REVIEWED FOR DISTRICT ENGINEER BY _____ DATE _____

OFFICIAL TITLE _____

REVIEWED FOR COUNTY ROADS ENGR. BY _____ DATE _____

OFFICIAL TITLE _____

CA 210
 1 500
 2 500
 3 500
 4 500
 5 500
 6 500
 7 500
 8 500
 9 500
 10 500
 11 500
 12 500
 13 500
 14 500
 15 500
 16 500
 17 500
 18 500
 19 500
 20 500
 21 500
 22 500
 23 500
 24 500
 25 500
 26 500
 27 500
 28 500
 29 500
 30 500
 31 500
 32 500
 33 500
 34 500
 35 500
 36 500
 37 500
 38 500
 39 500
 40 500
 41 500
 42 500
 43 500
 44 500
 45 500
 46 500
 47 500
 48 500
 49 500
 50 500
 51 500
 52 500
 53 500
 54 500
 55 500
 56 500
 57 500
 58 500
 59 500
 60 500
 61 500
 62 500
 63 500
 64 500
 65 500
 66 500
 67 500
 68 500
 69 500
 70 500
 71 500
 72 500
 73 500
 74 500
 75 500
 76 500
 77 500
 78 500
 79 500
 80 500
 81 500
 82 500
 83 500
 84 500
 85 500
 86 500
 87 500
 88 500
 89 500
 90 500
 91 500
 92 500
 93 500
 94 500
 95 500
 96 500
 97 500
 98 500
 99 500
 100 500

447
 448
 449
 450
 451
 452

Date	Description	Balances												Total			
		Jan	Feb	Mar	Apr	May	Jun	Jul	Aug	Sep	Oct	Nov	Dec				

453
 454
 455

456
 457
 458

459
 460
 461

ROAD IMPROVEMENT REPORT

CITY OR TOWN

S.R.C. DISTRICT NO. _____

(Revised 1-15-42)

FOR CALENDAR YEAR ENDING Dec. 31, 1947

COUNTY Garrett Co.

ROAD NO.	LOCATION		DESIGNATIONS ON MAP	MILES	CHANGES MADE IN						MILEAGE			REMARKS
	From	To			TYPE		WIDTH		SYSTEM		Built (New)	Additions	Abandoned	
					From	To	From	To	From	To				
(1)	(2)		(3)	(4)	(5)	(6)	(7)	(8)	(9)	(10)	(11)	(12)	(13)	(14)
59	N of HOYES		R ✓	0.66	B	-	-	-	3	-				Aband.
265	AT ELDER		S -	1.80	B	B			O.P.	S.F.				
264	" "		T -	1.40	B	B			O.P.	3				
312	W of ACCIDENT		U -	1.00	-	B			-	3				NO INJ.
313	" "		V -	1.20	-	B			-	3				NO INJ.
36	W of Koese Mills		AA -	0.70	-	B			-	3				NO INJ.
17	SPEELMAN MILLS		} W ✓	0.40	E	-			3	-				Aband. Area Flooded
17	" "			2.10	C	-			3	-				" " "
17	" "			0.50	B	-			3	-				" " "
20	" "			X ✓	0.70	C	-			3	-			" " "
20	" "				0.55	C	-			3	-			" " "
21	" "			BB ✓	0.80	B	-			3	-			" " "
22	" "			Y ✓	0.51	B	-			3	-			" " "
16	" "			CC -	0.20	E	-			3	-			" " "
4	" "		DD -	0.62	B	-			3	-			" " "	
4	" "		EE -	0.50	E	-			3	-			" " "	
4	" "		FF -	1.00	C	-			3	-			" " "	
COUNTY TOTALS														

FOR USE OF TRAFFIC DIVISION ONLY

SUBMITTED BY _____ DATE _____

OFFICIAL TITLE _____

REVIEWED FOR DISTRICT ENGINEER BY _____ DATE _____

OFFICIAL TITLE _____

REVIEWED FOR COUNTY ROADS ENGR. BY _____ DATE _____

OFFICIAL TITLE _____

FORM HPS 20

ROAD IMPROVEMENT REPORT

CITY OR TOWN _____

S.R.C. DISTRICT NO. _____

(Revised 1-15-42)

FOR CALENDAR YEAR ENDING Dec. 31, 1947

COUNTY Garrett

ROAD NO.	LOCATION		DESIGNATIONS ON MAP	MILES	CHANGES MADE IN						MILEAGE			REMARKS
	From	To			TYPE		WIDTH		SYSTEM		Built (New)	Additions	Abandoned	
					From	To	From	To	From	To				
(1)	(2)		(3)	(4)	(5)	(6)	(7)	(8)	(9)	(10)	(11)	(12)	(13)	(14)
7	Spae/man Mills		GG	0.78	C	-			3	-				Area Flooded Aband.
10	"		HH	1.00	F	-			3	-				" " "
13	"		JJ	0.31	F	-			3	-				" " "
25	"		KK	1.92	F	-			3	-				" " "
COUNTY TOTALS														

FOR USE OF TRAFFIC DIVISION ONLY

SUBMITTED BY _____ DATE _____

OFFICIAL TITLE _____

REVIEWED FOR DISTRICT ENGINEER BY _____ DATE _____

OFFICIAL TITLE _____

REVIEWED FOR COUNTY ROADS ENGR. BY _____ DATE _____

OFFICIAL TITLE _____

No. 1111
Date of issue
1911

THE NATIONAL BANK OF
NEW YORK

No.	DATE	DESCRIPTION	AMOUNT	BALANCE
1				
2				
3				
4				
5				
6				
7				
8				
9				
10				
11				
12				
13				
14				
15				
16				
17				
18				
19				
20				
21				
22				
23				
24				
25				
26				
27				
28				
29				
30				
31				
32				
33				
34				
35				
36				
37				
38				
39				
40				
41				
42				
43				
44				
45				
46				
47				
48				
49				
50				
51				
52				
53				
54				
55				
56				
57				
58				
59				
60				
61				
62				
63				
64				
65				
66				
67				
68				
69				
70				
71				
72				
73				
74				
75				
76				
77				
78				
79				
80				
81				
82				
83				
84				
85				
86				
87				
88				
89				
90				
91				
92				
93				
94				
95				
96				
97				
98				
99				
100				

THIS CHECK IS VALID ONLY IF SIGNED BY THE CASHIER OF THE NATIONAL BANK OF NEW YORK

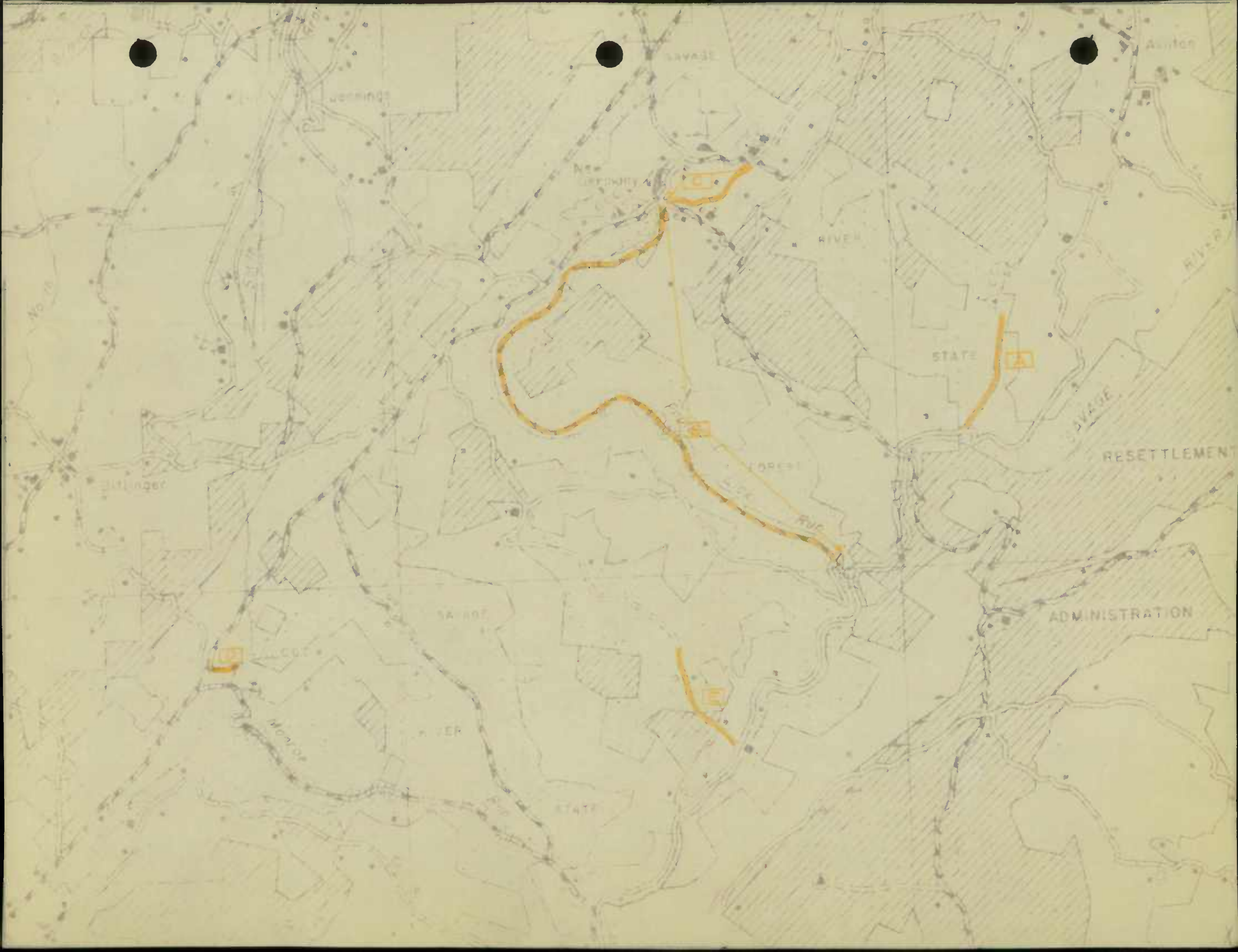

SAVAJE

AUSTON

WARRING

CITY

RIVER

STATE

SAVAJE

RESETTLEMENT

LINDNER

FOREST

SA-ROF

ADMINISTRATION

MOUNTAIN

CUT

STATE

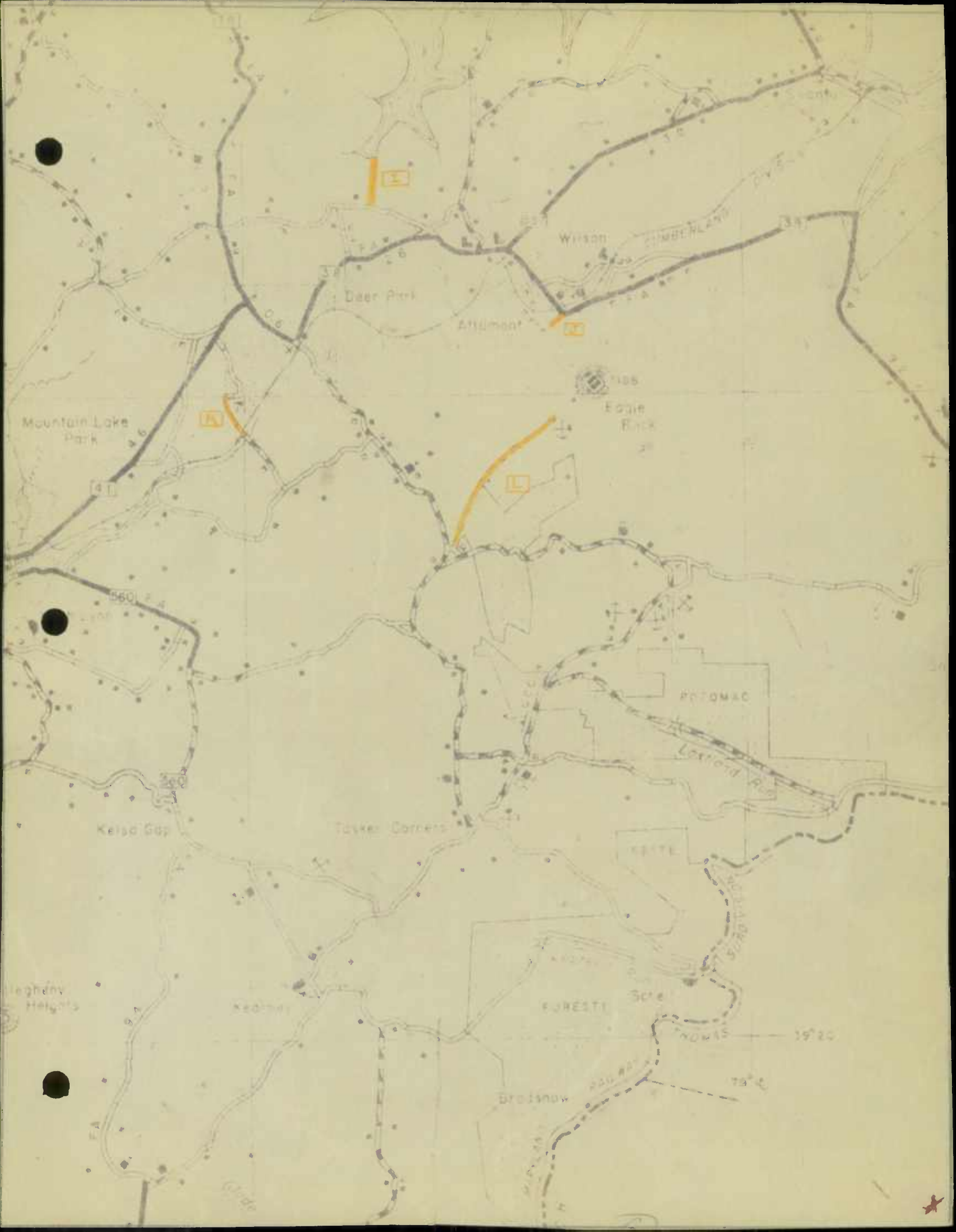

Mountain Lake Park

Deer Park

Attumant

Wilson

Eggle Brook

POTOMAC

Loxford Pass

Taylor Corners

Keisco Gap

FORESTVILLE

Leghany Heights

Keisco

Brownsow

1920

Glade

41

560

39

837

39

105

21

105

306

105

79

A

B

C

D



E S T V I

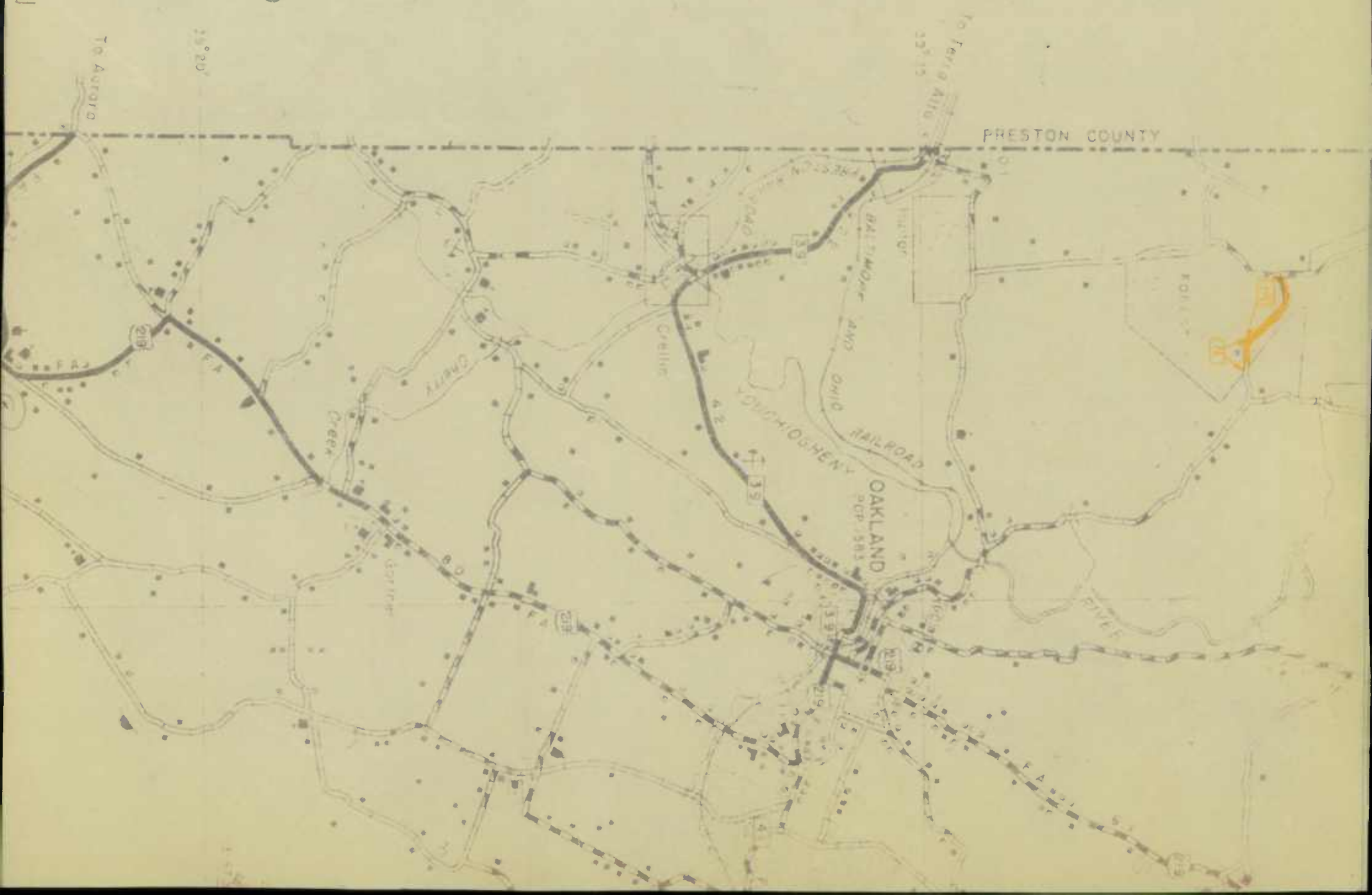

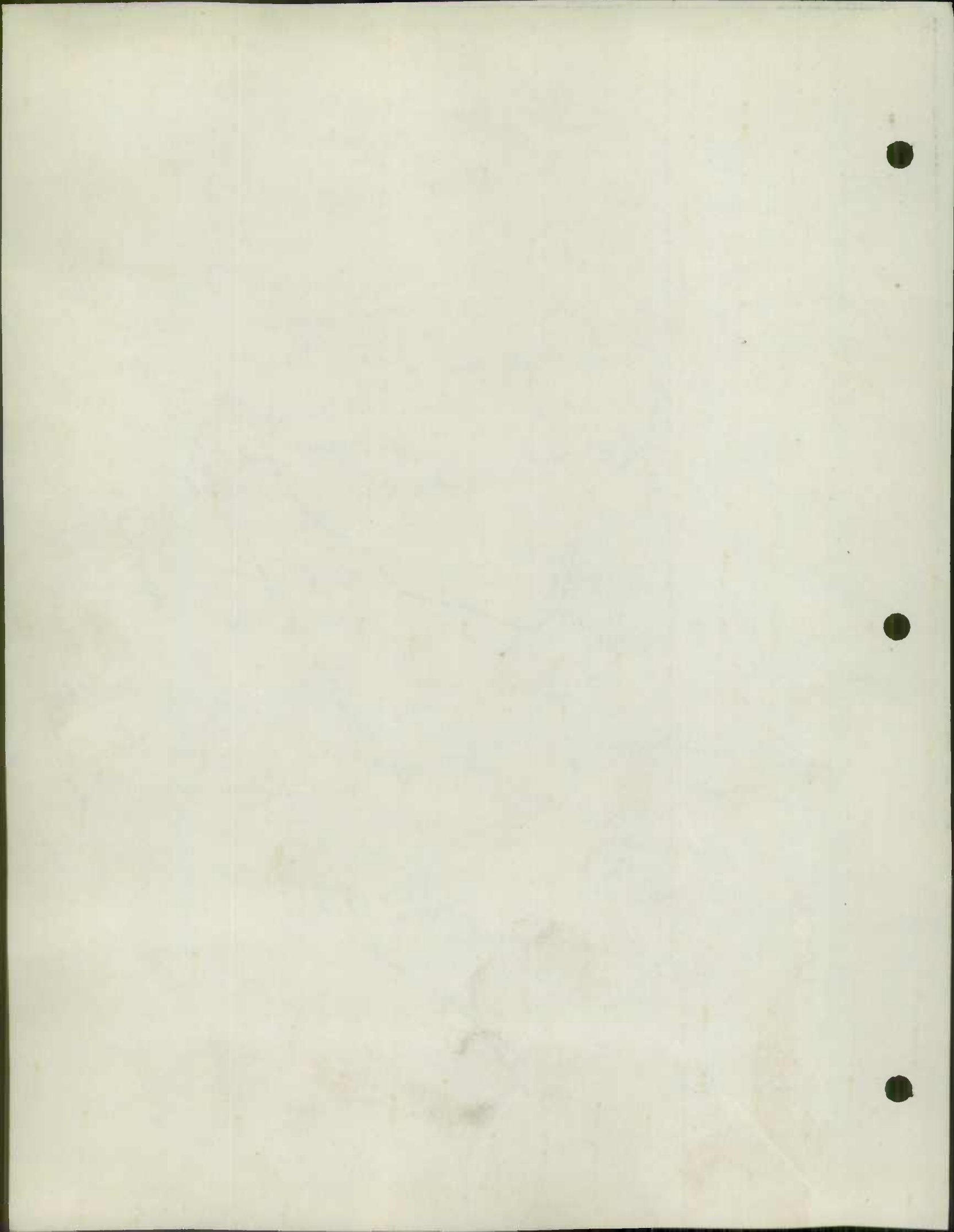

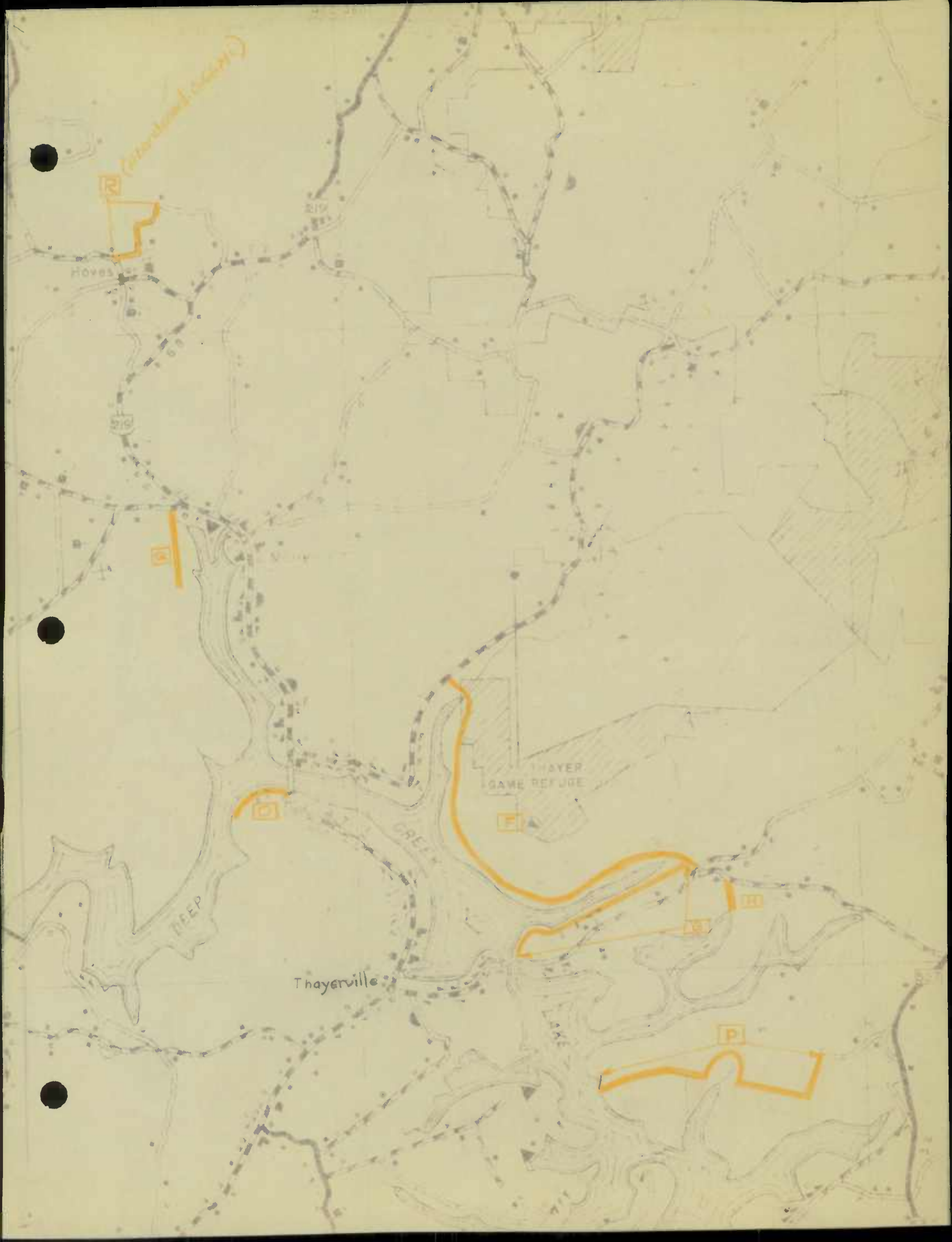

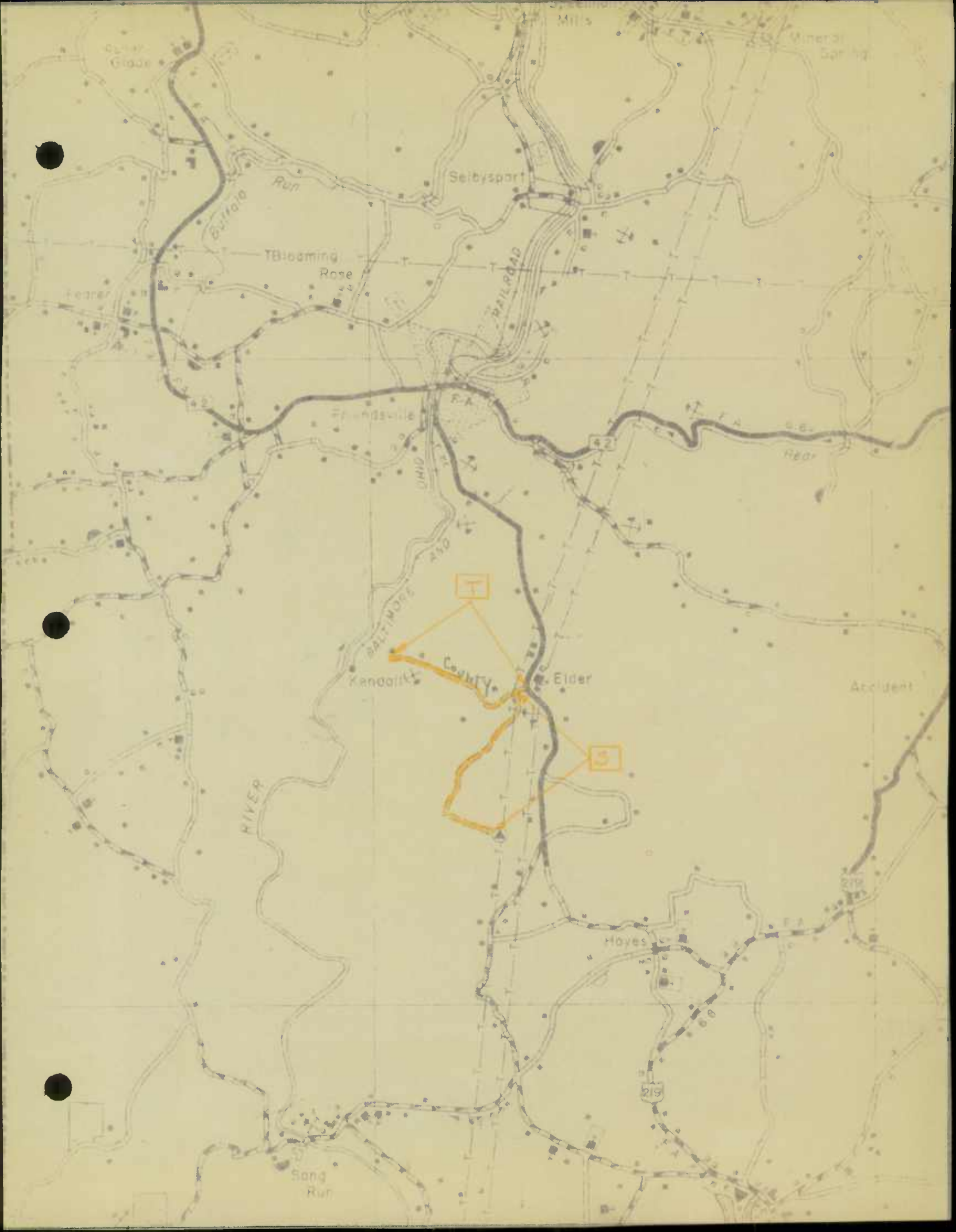

P E N

To Murfreesboro

To Union

79° 25'

79° 20'

FAYETTE COUNTY

SOMERSET COUNTY



Selma Mills

Niles Mill

Mineral Springs

Seely Creek

RAILROAD

TENNESSEE RIVER

CLANDAYNE

HELL

AA

V

II

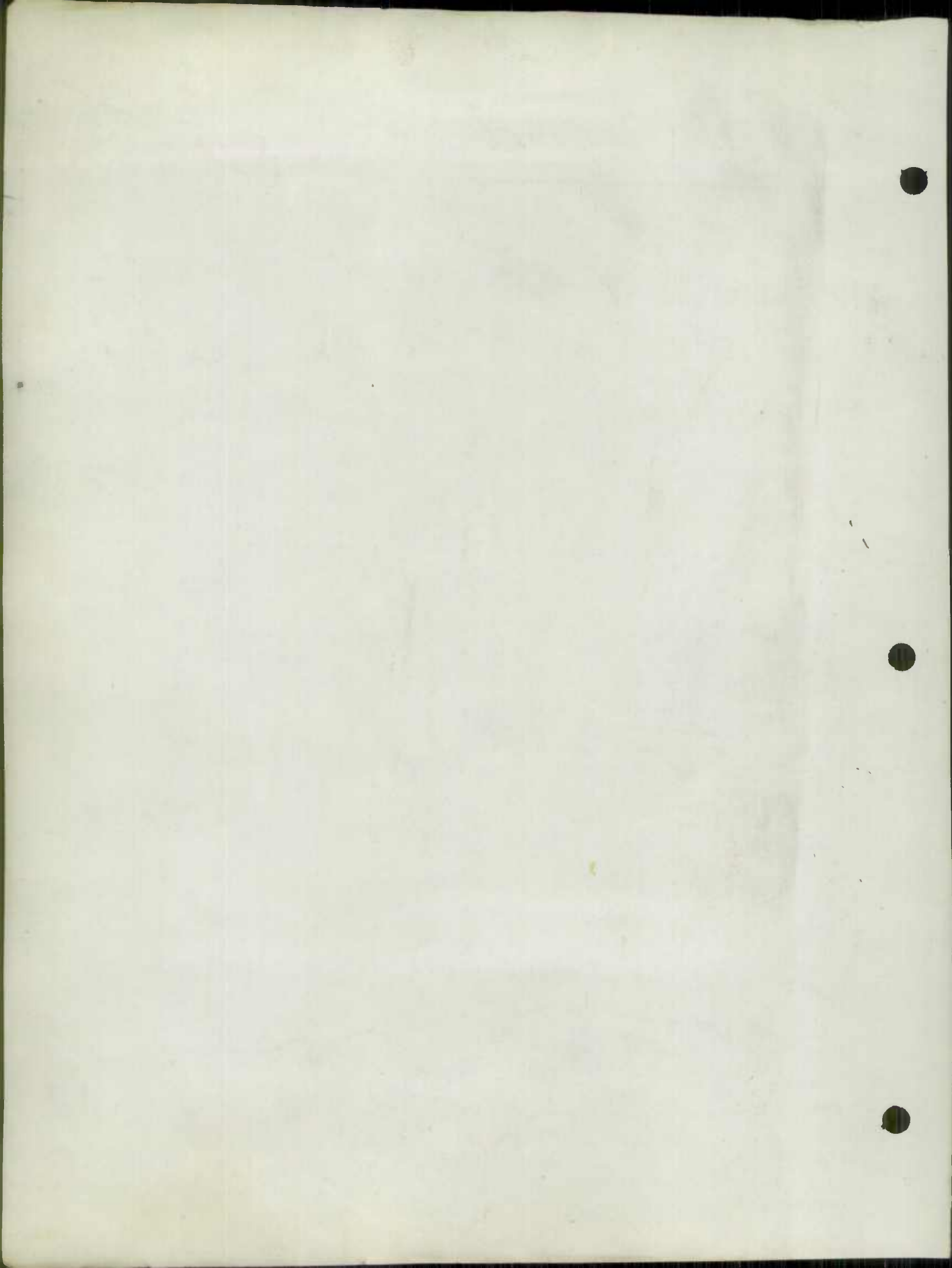

Other Public Local Mileage Work Sheet

Inv. No.	No. on Map	System		Type		Miles	Type				
		From	To	From	To		B	C	D	E	F
209		4	3	C	C	0.54		0.54			
273		4	3	B	B	1.70	1.70				
265		4	S.F.	B	B	1.80	1.80				State Forest
264		4	3	B	B	1.40	1.40				
						5.44	4.90	0.54			

State Forest Local Mileage Work Sheet

Inv. No.	No. on Map	System		Type		Miles	Type				
		From	To	From	To		B	C	D	E	F
162		3	S.F.	B	B	1.20	1.20				
127		3	S.F.	E	E	6.70				6.70	
119		3	S.F.	C	C	0.94		0.94			
108		3	S.F.	E	E	0.30				0.30	
129		S.F.	3	B	B	1.28	1.28				
262		3	S.F.	C	C	0.50		0.50			
262		-	S.F.	-	C	0.24		0.24			
265		4	S.F.	B	B	1.80	1.80				
							1.28	-	-	-	
							3.00	1.60		7.60	

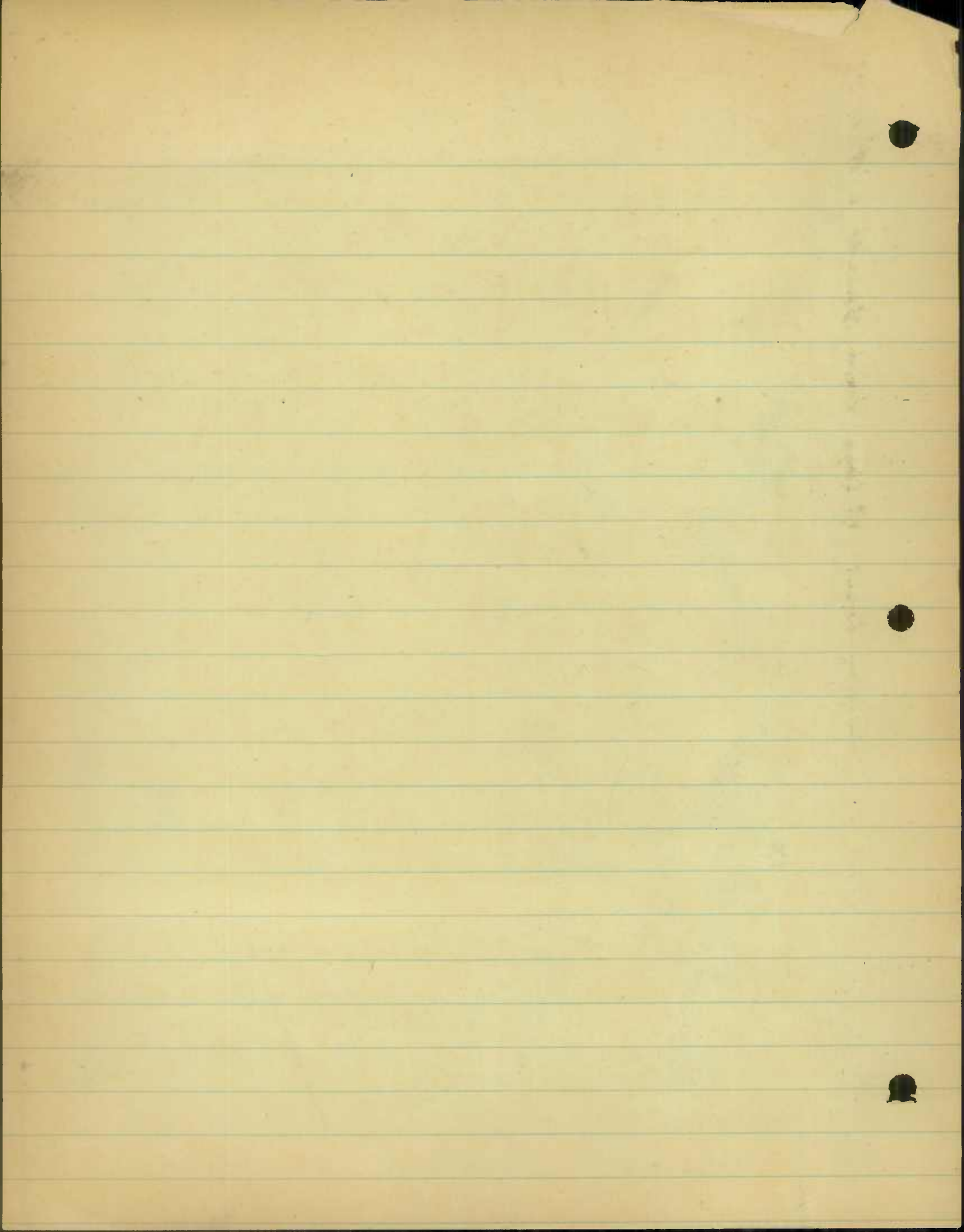

County Local Mileage Work Sheet - Garrett County

Inv. No.	No. or Map	Location and/or Road Name	System		Type		Mileage	Mileage by Types								Remarks		
			From	To	From	To		B	C	D	E	F	G	H	I		J	K
119	47-1	Swanton - Bittinger	3	3	C	H	2.62		262						262			
238	47-2	Oakland - Underwood	3	3	C	F	0.70		0.70				0.70					
238	47-3	" "	3	3	C	E	0.30		0.30		0.30							
55	47-4	Blooming Rose - White Rose	3	3	E	F	1.00				1.00	1.00						
52	47-4	" " " "	3	3	E	F	0.60				0.60	0.60						
66	47-5	Oakland - Sang Run	3	3	E	F	1.50				1.50	1.50						
66	47-6	" " " "	3	3	E	F	0.80				0.80	0.80						
66	47-7	" " " "	3	3	E	E	1.00				1.00	1.00						
120	47-8	Little Crossing - North (U.S. 40 North)	3	3	C	F	0.25		0.25				0.25					
185	47-9	Turkey Neck	3	3	C	F	0.80		0.80				0.80					
239	47-10	Beckman - Monte Vista	3	3	E	F	0.60				0.60	0.60						
210		IN DEER PARK	3	Mun.	E	F	0.56				0.56							
201		IN MTN. LAKE PARK	3	"	C	E	0.50		0.50									
232		" " " "	3	"	C	E	0.88		0.88									
229		LOCH LYNN HGTS.	3	"	E	F	0.55				0.55							
66		IN OAKLAND (CENTER ST.)	3	"	F	F	0.44					0.44						
66		(SWALLOW FALLS RD.)	3	"	F	F	0.07					0.07						
76		(LIBERTY ST.)	3	"	F	F	0.50					0.50						
76		(GREEN ST.)	3	"	F	F	0.07					0.07						
202		(DEER PARK RD.)	3	"	C	E	0.13		0.13									
204		(HIGH ST.)	3	"	E	F	0.10				0.10							
234		(3RD ST.)	3	"	F	F	0.20					0.20						
219		IN HITZMILLER (E. Main St.)	3	"	E	F	0.56				0.56							
219		(W. Main St.)	3	"	J	J	0.40							0.40				
219		(W. Main St.)	3	"	E	F	0.08				0.08							
82		In Accident (Friend St.)	3	"	F	F	0.68					0.68						
137		In Grantsville (Amish)	3	"	E	F	0.19				0.19							
162	A	—	3	S.F.	B	B	1.20	1.20									State Forest	
127	B	—	3	S.F.	E	E	6.70				6.70						" "	
119	C	—	3	S.F.	C	C	0.94		0.94								" "	
108	D	—	3	S.F.	E	E	0.30				0.30						" "	
129	E	—	3	S.F.	B	B	1.28	1.28									" "	
42	F	Deep Creek Rd. #1 (No Inv.)	—	3	—	E	4.00				4.00							
148	G	" " " #2 (" " ")	—	3	—	E	1.70				1.70							
131	H	— (" " ")	—	3	—	E	0.36				0.36							
197	J	—	—	3	—	E	0.90				0.90							
311	I	(NO INV.)	—	3	—	E	0.40				0.40							
209	K	—	O.P.	3	C	C	0.54		0.54									
273	L	S of ALTAHONT	O.P.	3	B	B	1.70	1.70										
262	M	N.W. of OAKLAND	3	S.F.	C	C	0.50		0.50								State Forest	
262	N	" " " "	—	S.F.	—	C	0.24										" "	
276	O	NW of THAYERVILLE (NO INV.)	—	3	—	E	0.64				0.64							
192	P	S.E. " " (NO INV.)	—	3	—	E	2.31				2.31							
50	Q	W of MCHENRY (" " ")	—	3	—	E	0.92				0.92							
59	R	N of HOJES	3	—	B	—	0.66	0.66									Abandoned	
265	S	AT ELDER	O.P.	S.F.	B	B	1.80											
		Balance Carried Forward					43.17	1.86 2.98	7.62 0.54	—	14.54 12.53	1.96 6.25	—	—	2.62	—	0.40	—

All work shown from this line on is in accordance with S.B. 359, Md. Legis. July 1, 1947 Eud.

County Local Mileage Work Sheet - Garrett County

Inv. No.	No. on Map	Location and/or Road Name	System		Type		Mileage	Mileage by Types							Remarks			
			From	To	From	To		B	C	D	E	F	G	H		I	J	
		Balance Brought Forward					43.17	1.86 2.98	7.62 0.54	-	12.54 12.53	1.96 6.25	-	2.62	-	0.40		
264	T	AT ELDER	✓	O.P.	3	B	B	1.40	1.40									
312	U	W. of ACCIDENT (No. 1ND)	✓	-	3	-	B	1.00	1.00									
313	V	" " " (" ")	✓	-	3	-	B	1.20	1.20									
36	AA	W. of HOESE MILLS (No. 1ND)	✓	-	3	-	B	0.70	0.70									
17	W X	SPEELMAN MILLS	✓	3	-	F	-	0.40			0.40						Abandoned - Area Flooded	
17			✓	3	-	C	-	2.10	2.10								" " "	
17			✓	3	-	B	-	0.50	0.50								" " "	
20			✓	3	-	C	-	0.70	0.70								" " "	
20			✓	3	-	C	-	0.55	0.55								" " "	
21			BB	✓	3	-	B	-	0.80	0.80								" " "
22			Y	✓	3	-	B	-	0.51	0.51								" " "
16			CC	✓	3	-	F	-	0.20			0.20						" " "
4			DD	✓	3	-	B	-	0.62	0.62								" " "
4			EE	✓	3	-	F	-	0.50			0.50						" " "
4	FF	✓	3	-	C	-	1.00	1.00								" " "		
7	GG	✓	3	-	C	-	0.78	0.78								Abandoned - Area Flooded		
10	HH	✓	3	-	F	-	1.00				1.00					" " "		
13	JJ	✓	3	-	F	-	0.31				0.31					" " "		
25	KK	✓	3	-	F	-	1.92				1.92					" " "		
							59.36	4.29 7.28	12.75 0.54	-	15.64 12.53	5.19 6.25	-	2.62	-	0.40		
								2.99	12.21		3.11	1.06		2.62		0.40		

January 5, 1947

Mr. Wm. W. DeWitt,
County Roads Engineer
Garrett County Commissioners
Oakland, Maryland

Dear Mr. DeWitt:

re: Road Inventory Revision Data

We acknowledge your letter of January 1 transmitting Form HPS 20 and accompanying map showing the road improvements for the calendar year of 1947 made to the County roads of Garrett County.

We note that you have shown the Swanton-Bittinger Road. This road we understand will not be completed until the spring of 1948 and we will not include it in our tabulations for this year and ask that you include it in your tabulations for 1948, the year during which it is actually completed.

Very truly yours,

GNL-RF

Geo. N. Lewis, Jr.,
Director, Traffic Division

cc: Mr. G. Bates Chaires
Mr. H. E. Rook
Mr. G. W. Cassell

P.S. ✓ Mr. Cassell -

We transmit herewith Form HPS 20 and map referred to above.

14-00000

WORLD BANK

January 1951

WORLD BANK

INTERNATIONAL BANK FOR RECONSTRUCTION AND DEVELOPMENT

The Board of Directors of the International Bank for Reconstruction and Development has approved the following resolution:

Resolved, that the Board of Directors of the International Bank for Reconstruction and Development is authorized to issue bonds in the amount of \$100,000,000, to be known as the "Bonds of the International Bank for Reconstruction and Development."

Very truly yours,

Director General

WORLD BANK

Director General
Director
Director

Page 1 of 1

As the Board of Directors of the International Bank for Reconstruction and Development has approved the following resolution:

State Roads Commission
TRAFFIC DIVISION

FORM HPS 20

JAN 5 1948

ROAD IMPROVEMENT REPORT

CITY OR TOWN

R.C. DISTRICT NO 6

(Revised 1-15-42)

Geo. N. Lewis, Jr.

FOR CALENDAR YEAR ENDING

Dec. 31, 1947

COUNTY Garrett

Director

ROAD NO.	LOCATION		DESIGNATIONS OR MAP	MILES	CHANGES MADE IN						MILEAGE			REMARKS
	From	To			TYPE		WIDTH		SYSTEM		Built (New)	Additions	Abandoned	
					From	To	From	To	From	To				
(1)	(2)	(3)	(4)	(5)	(6)	(7)	(8)	(9)	(10)	(11)	(12)	(13)	(14)	
1	Swanton-Bittinger	119	47-1	2.62	C	H1	30'	16'	Same				New Construction	
2	Oakland-Underwood	238	47-2	.7	B	F4	18'	14'	"				" " " " Roadbed 26'	
3	Oakland-Underwood	238	47-3	.3	B	E2	18'	14'	"				" " " " Roadbed 26'	
4	Bloomingrose-White Rock	35	47-4	1.0	E1	F4	16'	16'	"				Re-Const. " " " " Roadbed 26'	
5	Oakland-Sang Run	64	47-5	1.5	E2	F4	16'	14'	"				" " " " Roadbed 22'	
6	Oakland-Sang Run	66	47-6	.8	E2	F4	16'	14'	"				" " " " " 22'	
7	Oakland-Sang Run	66	47-7	1.0	C	E2	16'	14'	"				" " " " " 22'	
8	Little Crossing-North	120	47-8	.25	B	F4	16'	16'	"				" " " " " 22'	
9	Turkey Neck	185	47-9	.8	B	F4	16'	16'	"				New Const. " " " 26'	
10	Beckman-Monte Vista	239	47-10	.6	B	F4	16'	14'	"				Re-Const. " " " 22'	
COUNTY TOTALS														

FOR USE OF TRAFFIC DIVISION ONLY

* From the intersection of Co. Rd #74 to the ^{N.W.} limits of Oakland, Inventory shows 0.50 miles still as type E.

M.V.H 2-10-48

SUBMITTED BY W. W. DeWitt

DATE 12/30/47

OFFICIAL TITLE Co. Roads Engr.

REVIEWED FOR DISTRICT ENGINEER BY J. E. Roark

DATE 12/31/47

OFFICIAL TITLE Reg Engr.

REVIEWED FOR COUNTY ROADS ENGR. BY William R. D. King

DATE 12/30/47

OFFICIAL TITLE Engr.

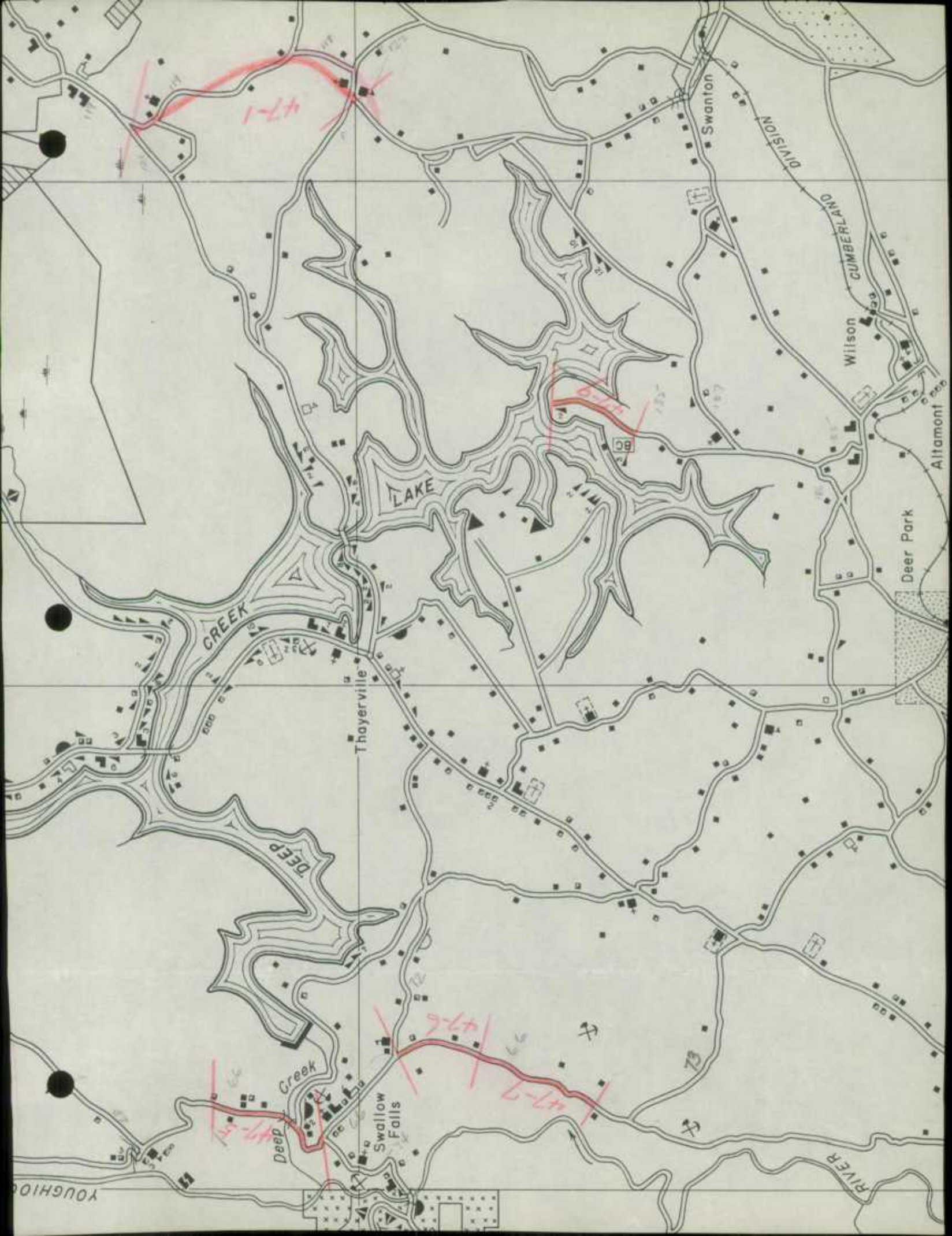

Y L V A N I

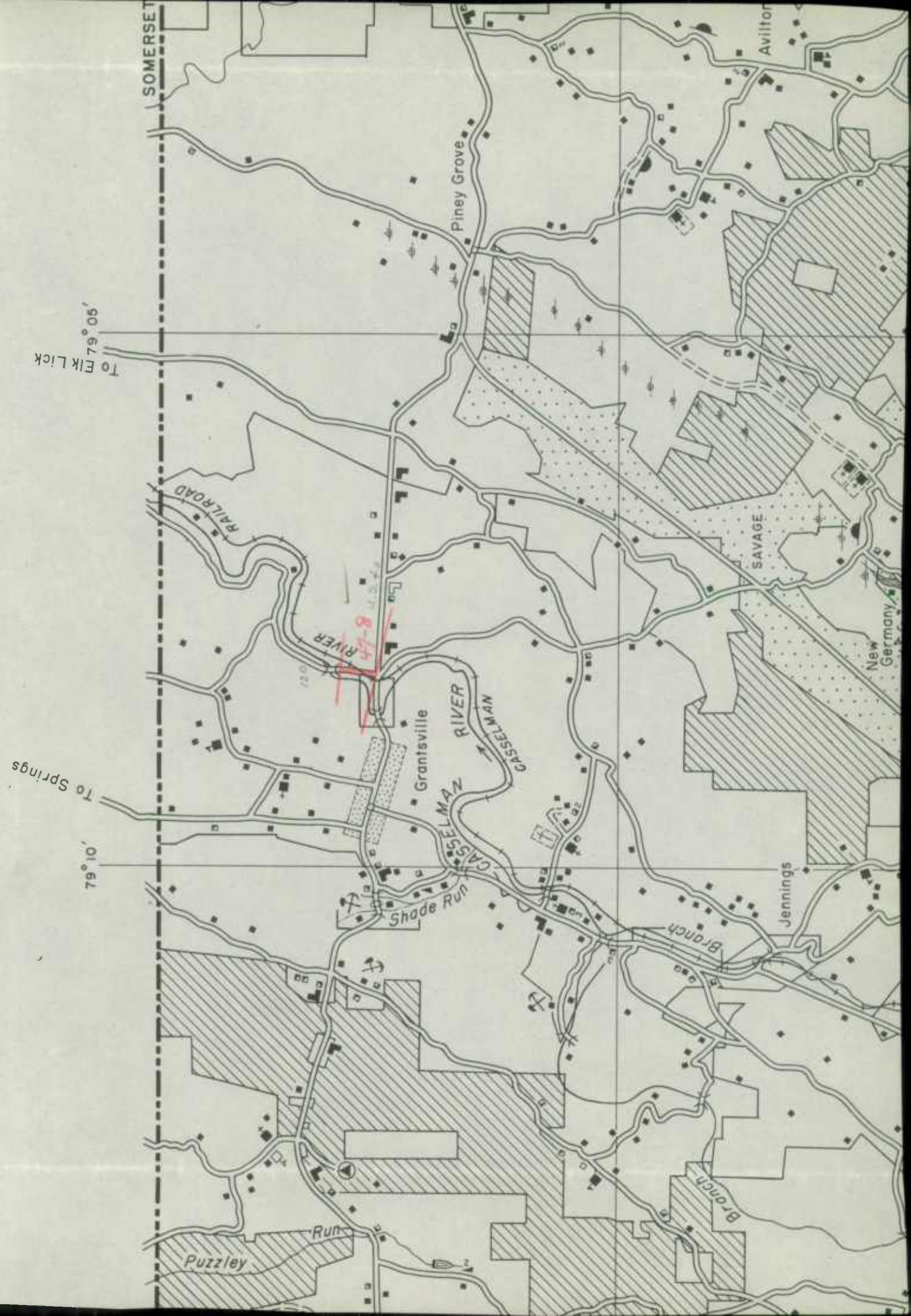

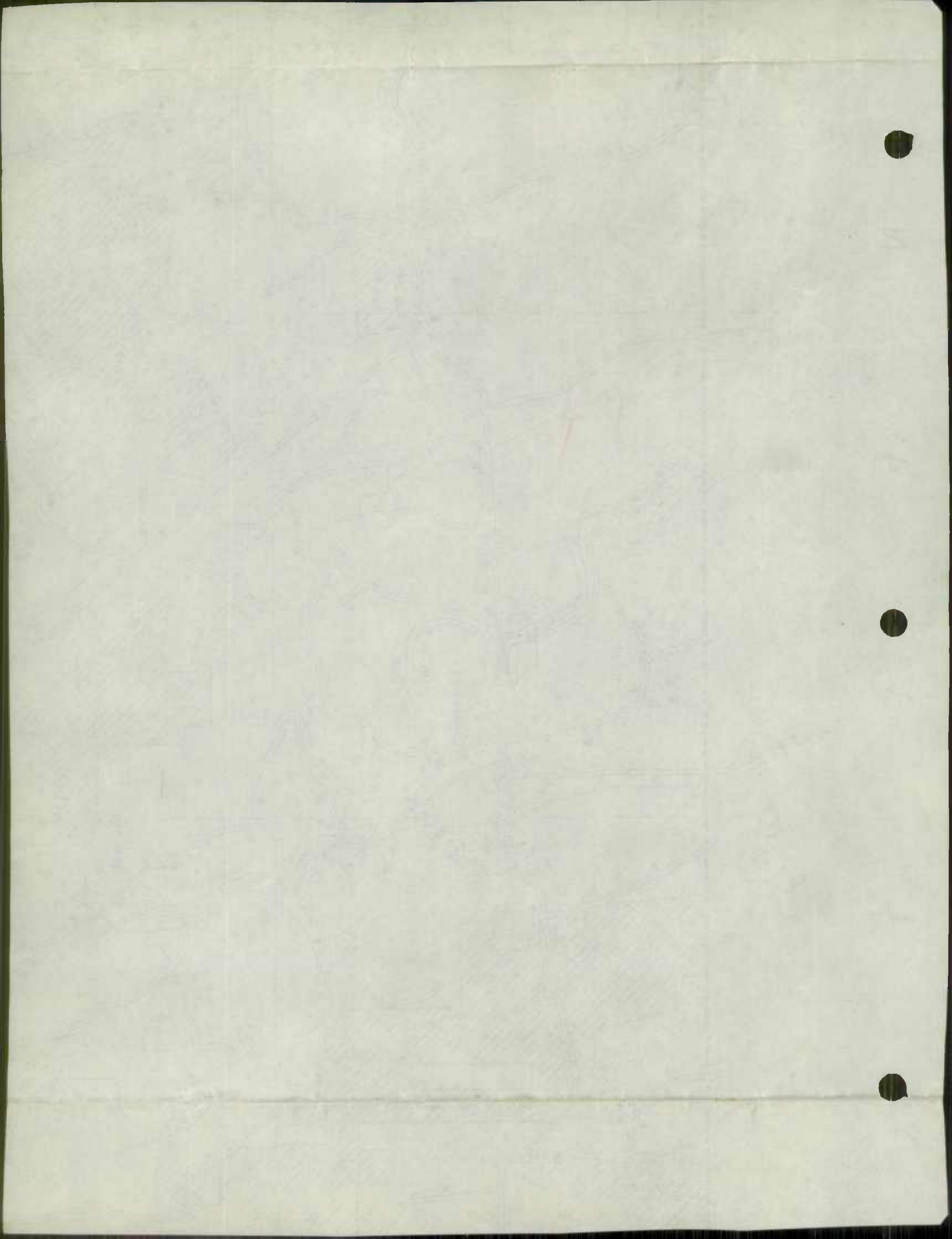

N I A

39° 35'

PRESTON COUNTY

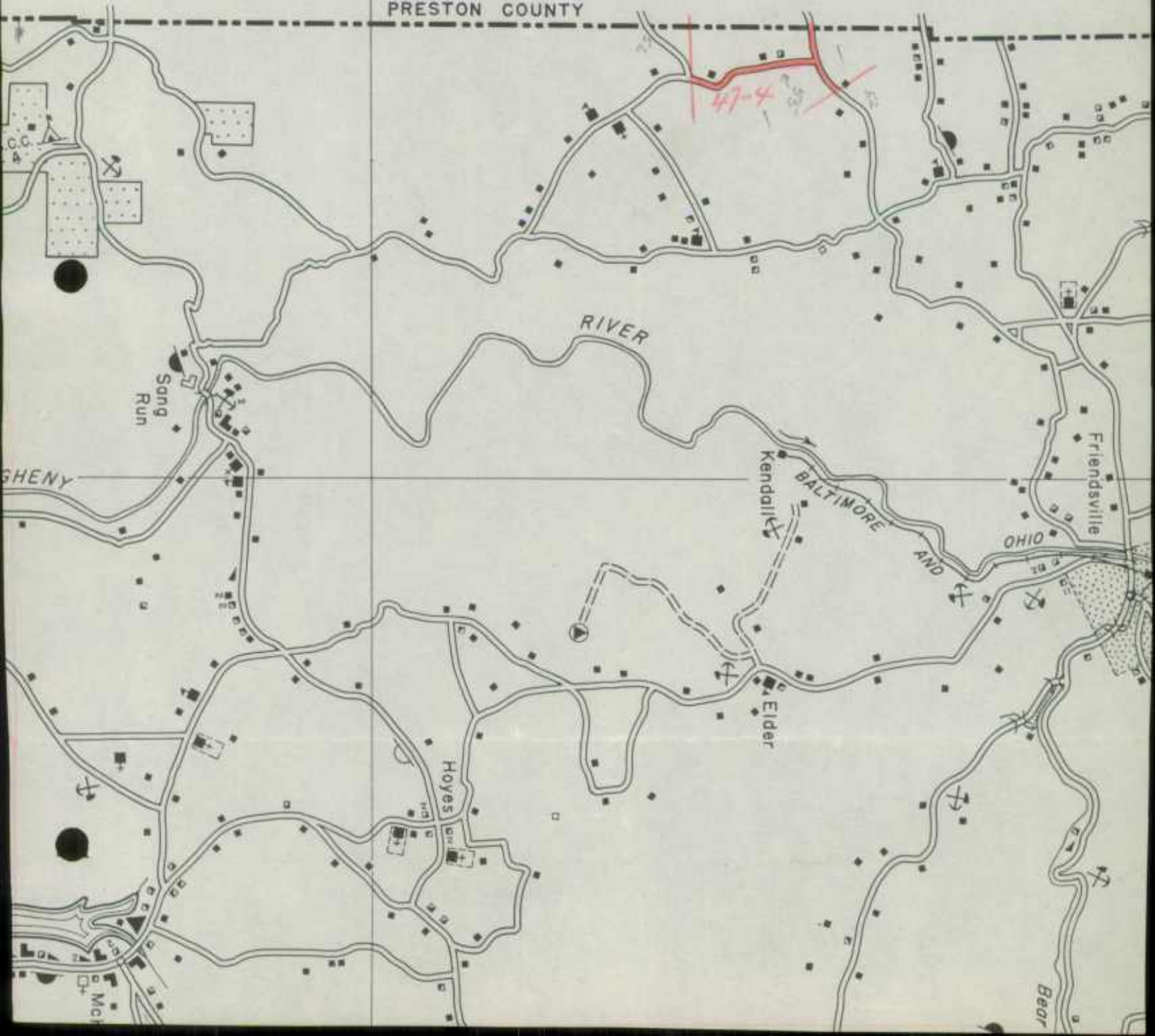

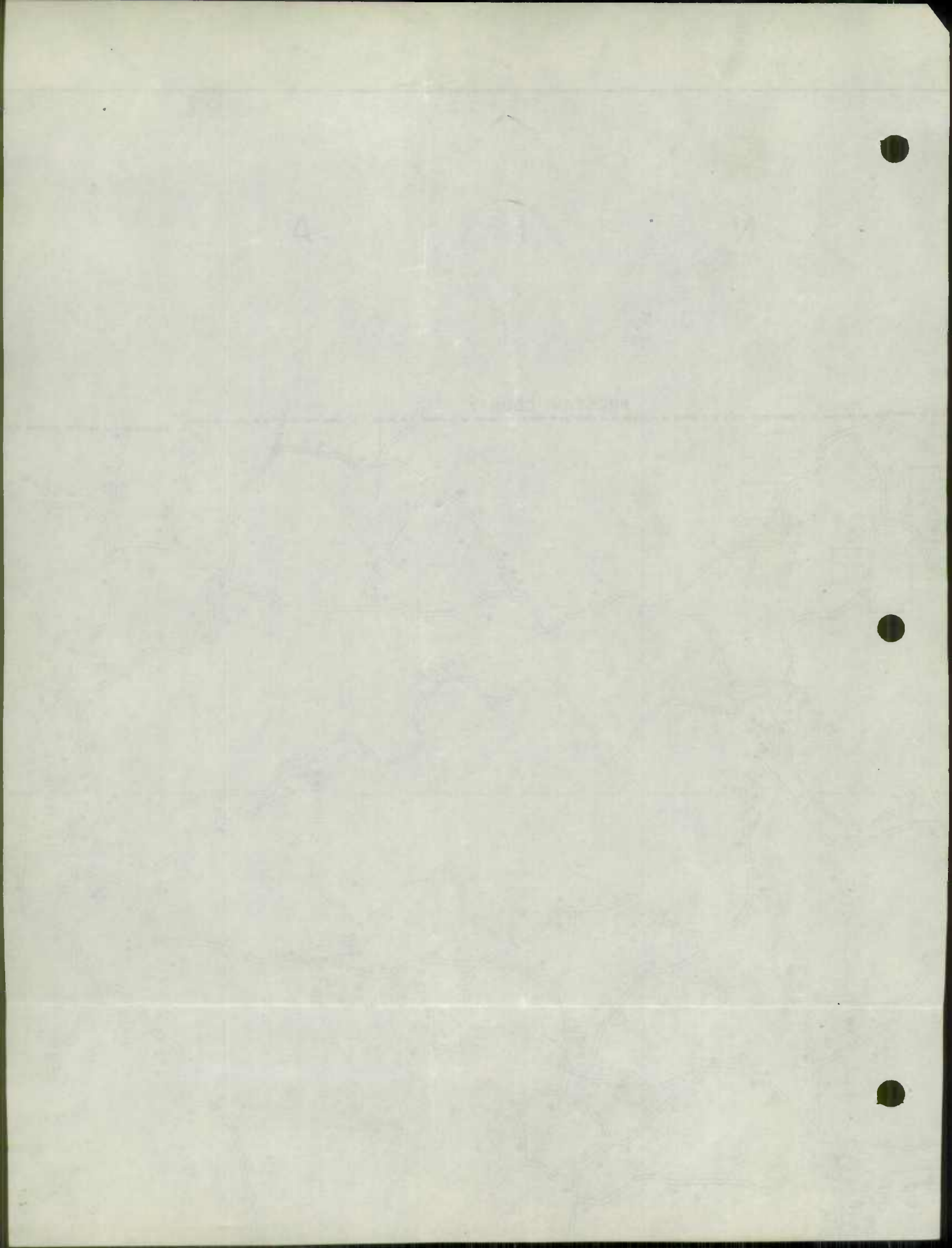

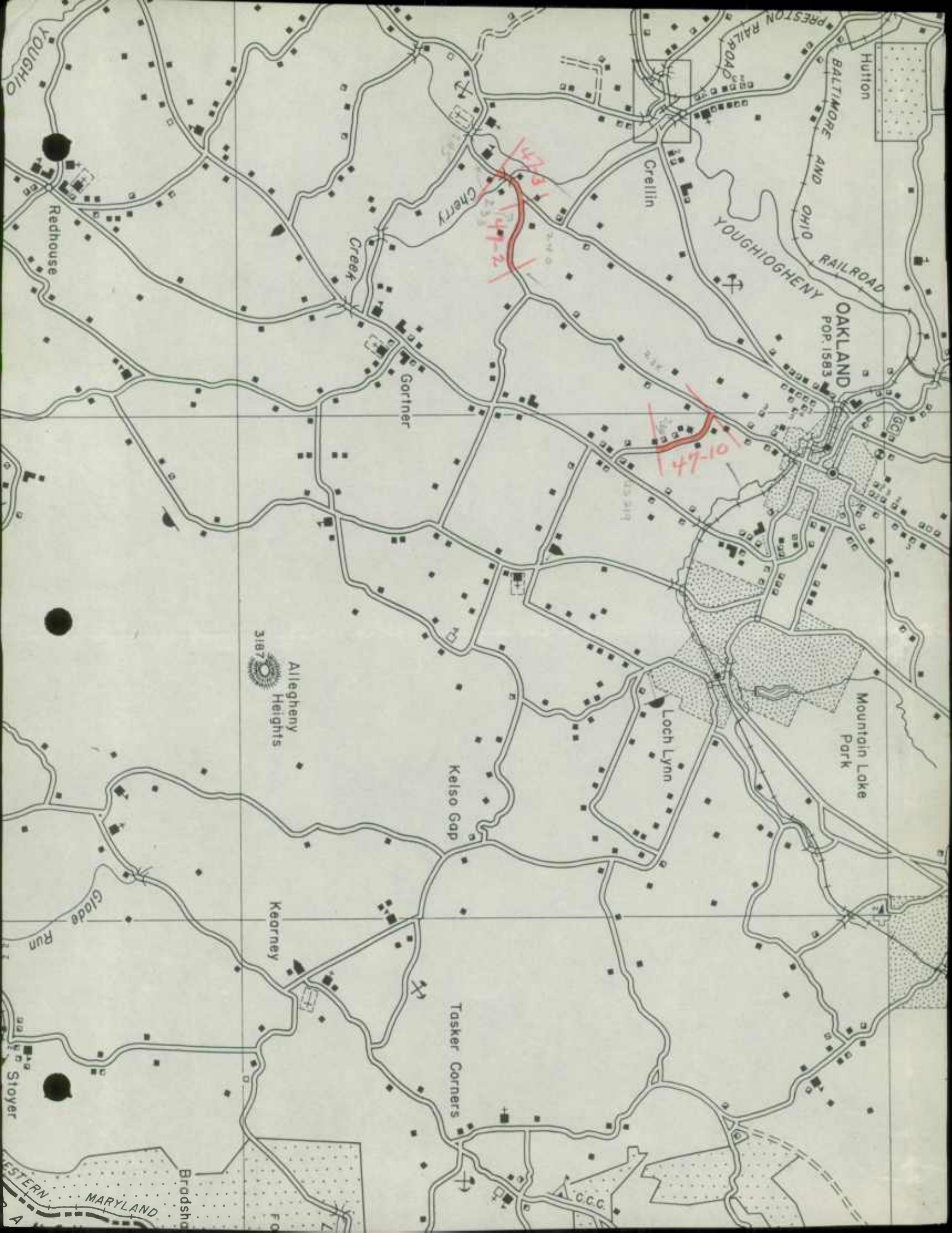

YOUGHIO

Redhouse

Glade Run

Stoyer

WESTERN MARYLAND

Creek

Cherry

Gortner

Allegheny Heights
3187

Kearney

Kelso Gap

Tasker Corners

Crellin

Loch Lynn

C.C.C.

YOUGHIOGHENY RAILROAD

OAKLAND
POP. 1583

Mountain Lake Park

PRESTON RAILROAD

BALTIMORE AND OHIO RAILROAD

Hutton

47-2

47-10

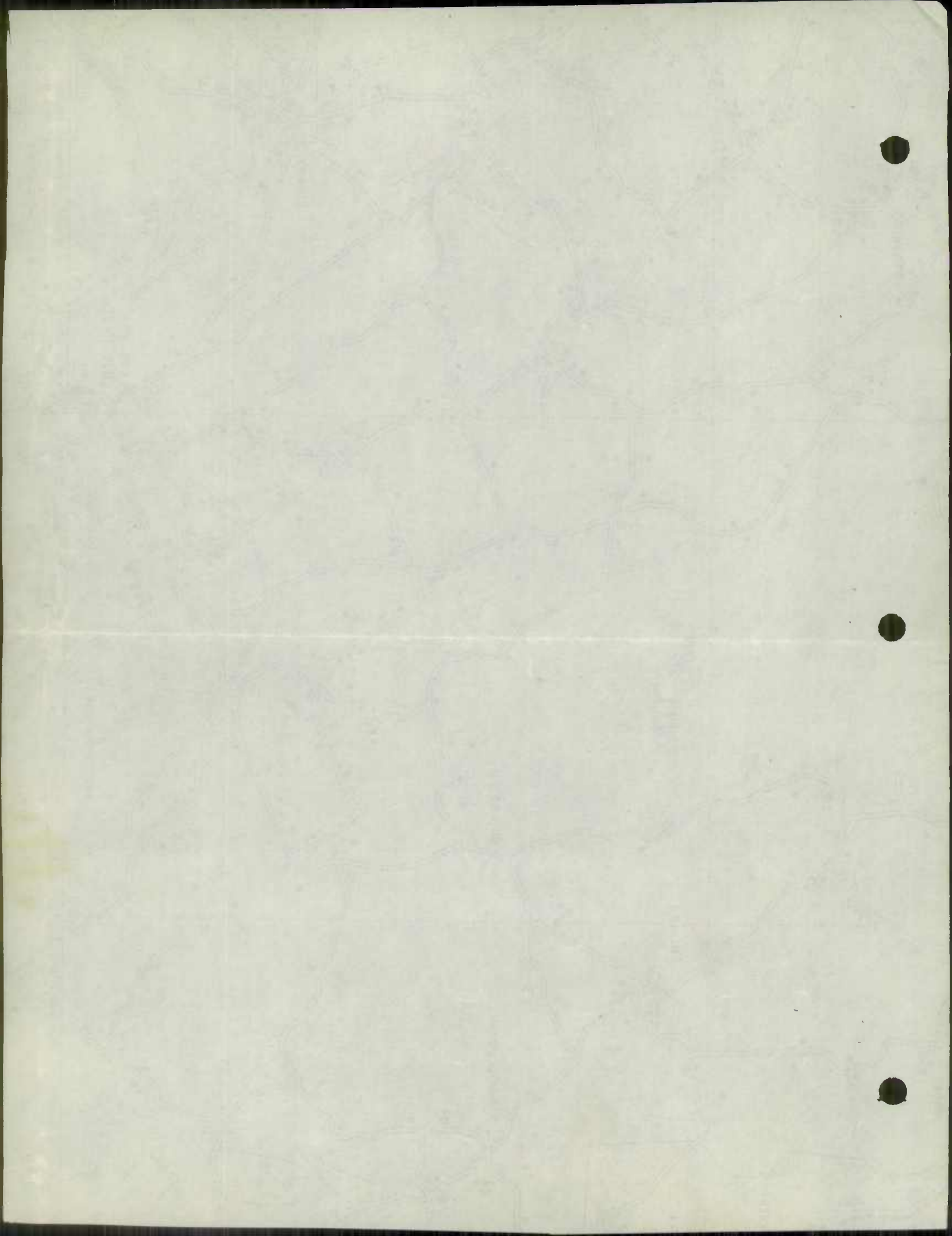

46



S.R.C. DISTRICT NO. 6
 COUNTY Garrett

ROAD IMPROVEMENT REPORT
 (Revised 1-15-42)

RECEIVED
 DEC 26 1946
 W. P. CHILDS, JR. CITY OR TOWN
 FOR CALENDAR YEAR ENDING Dec 31, 1946

Oakland
Dec 31, 1946

ROAD NO.	LOCATION		DESIGNATIONS ON MAP	MILES	CHANGES MADE IN						MILEAGE			REMARKS
	From	To			TYPE		WIDTH		SYSTEM		Built (New)	Additions	Abandoned	
					From	To	From	To	From	To				
(1)	(2)	(3)	(4)	(5)	(6)	(7)	(8)	(9)	(10)	(11)	(12)	(13)	(14)	
1	Triple Rock - Rempton	46-1	1.50	E6	F9				Same				Reconstructed	
2	State Route 38 - Sterling Cr.	46-2	1.20	E6	F9				"				"	
3	Kitzmiller - North Hill	46-3	.30	E6	F9				"				"	
4	Hutton - Fingerboard - ^{Camp} Minnetoske	46-4	1.00	E6	F9				"				"	
5	McHenry - Flatwoods	46-5	1.70	E6	F9				"				"	
6	Selbysport - Friendsville	46-6	2.50	C3	F9	10'	9'		"				R/W 30' Roadbed 24'	
7	" - Parkline	46-7	3.00	E6	F9				"				Surface Treated	
8	Route 42 - Frazier Ridge	46-8	1.10	C3	F9		12'		"				30' R/W 22' Roadbed	
9	Bloomington - Frazier Store	46-9	1.00	E6	F9				"				Reconstructed	
10	Laurel Run - White Rock	46-10	2.00	E6	F9				"				"	
11	" - Neil Friends	46-11	1.00	C3	E6	18'	16'		"				30' R/W 26' Roadbed	
12	Sneydy Cr. - Rempton	46-12	.80	C3	E6	15'	14'		"				30' R/W 24' Roadbed	
13	Fitzel - Pocahontas	46-13	.50	C3	E6	16'	14'		"				30' R/W 22' Roadbed	
14	Accident - Friendsville	46-14	1.30	E6	F9				"				Reconstructed	
15	Hayes - Friendsville	46-15	2.00	F9	G12	14'	16'		"				"	
16	Rt. 219 - Sannyside	46-16	.80	E6	F9				"				Surface Treated	
17	" - Ben DeWitt	46-17	.30	E6	F9				"				"	
18	Oakland - Sang Run	46-18	.75	E6	E6	12'	14'		"				Reconstructed	
19	COUNTY TOTALS - Hayes	46-19	.70	F9	G12	14'	16'		"				"	

FOR USE OF TRAFFIC DIVISION ONLY

* 1.045 surfaced in 1938. 0.65 mi. cks. Inventory -
 B we have E type existing
 B 0.91 was F in 1945 - remainder C.

SUBMITTED BY William M. DeWitt DATE 12/23/46
 OFFICIAL TITLE County Rd. Engr.
 REVIEWED FOR DISTRICT ENGINEER BY [Signature] DATE 12/23/46
 OFFICIAL TITLE Junior Asst. Hwy. Engr.
 REVIEWED FOR COUNTY ROADS ENGR. BY _____ DATE _____
 OFFICIAL TITLE _____

INTERDEPARTMENTAL

DEPARTMENT OF PUBLIC WORKS
STATE OF MARYLAND

STATE ROADS COMMISSION

DISTRICT OR
DIVISION _____

January 2, 1947

To: Mr. G. W. Cassell
From: Mr. Wm. F. Childs, Jr.
Subject: Road Inventory Revision Data

In my letter of December 26 I called your attention to the fact that Mr. Chaires did not send in any reports for improvements to the State Highway System of Garrett County. I am today in receipt of letter dated December 31 from him in which he advises that there were no improvements made to roads of the State Highway System in Garrett County during 1946.

Please be governed accordingly.

Very truly yours,

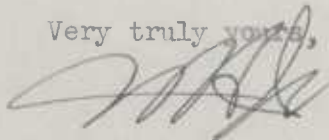

Wm. F. Childs, Jr.,
Director

WFC/rf

INTERDEPARTMENTAL

Department of Public Works
State of Maryland
STATE ROAD COMMISSION

To: _____
From: _____

Subject: _____

INTERDEPARTMENTAL

DEPARTMENT OF PUBLIC WORKS

STATE OF MARYLAND

STATE ROADS COMMISSION

DISTRICT OR

DIVISION _____

December 26, 1946

To: Mr. G. W. Cassell
From: Mr. Wm. F. Childs, Jr.
Subject: Road Inventory Revision Data

I am transmitting the following received from District Engineer Chaires this morning and pertaining to improvements to the County roads of Garrett County:

HPS 20 reporting improvements to 19 County roads.

HPS 3 Check Sheet for road #6 from Selbysport to Friendsville.

Base map of Garrett County giving location of these improvements.

As no reports were received for the State highways in Garrett County we assume that these reports will come in later, or that there were no improvements to the State highways of this County in 1946.

If after checking this information there are any questions please take them up with District Engineer Chaires sending me copy of the letter.

Very truly yours,

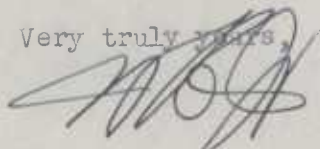

Wm. F. Childs, Jr.,
Director

WFC/rf

INTERDEPARTMENTAL

DEPARTMENT OF PUBLIC WORKS

STATE OF MASSACHUSETTS

STATE HOUSE COMMISSION

DIRECTOR

OFFICE

A

79° 00'

78° 55'

To Pocahontas

Creek

46-13

Finzel

546

F A

40

59

F A

40

To Frostburg
39 40

ALLEGANY COUNTY



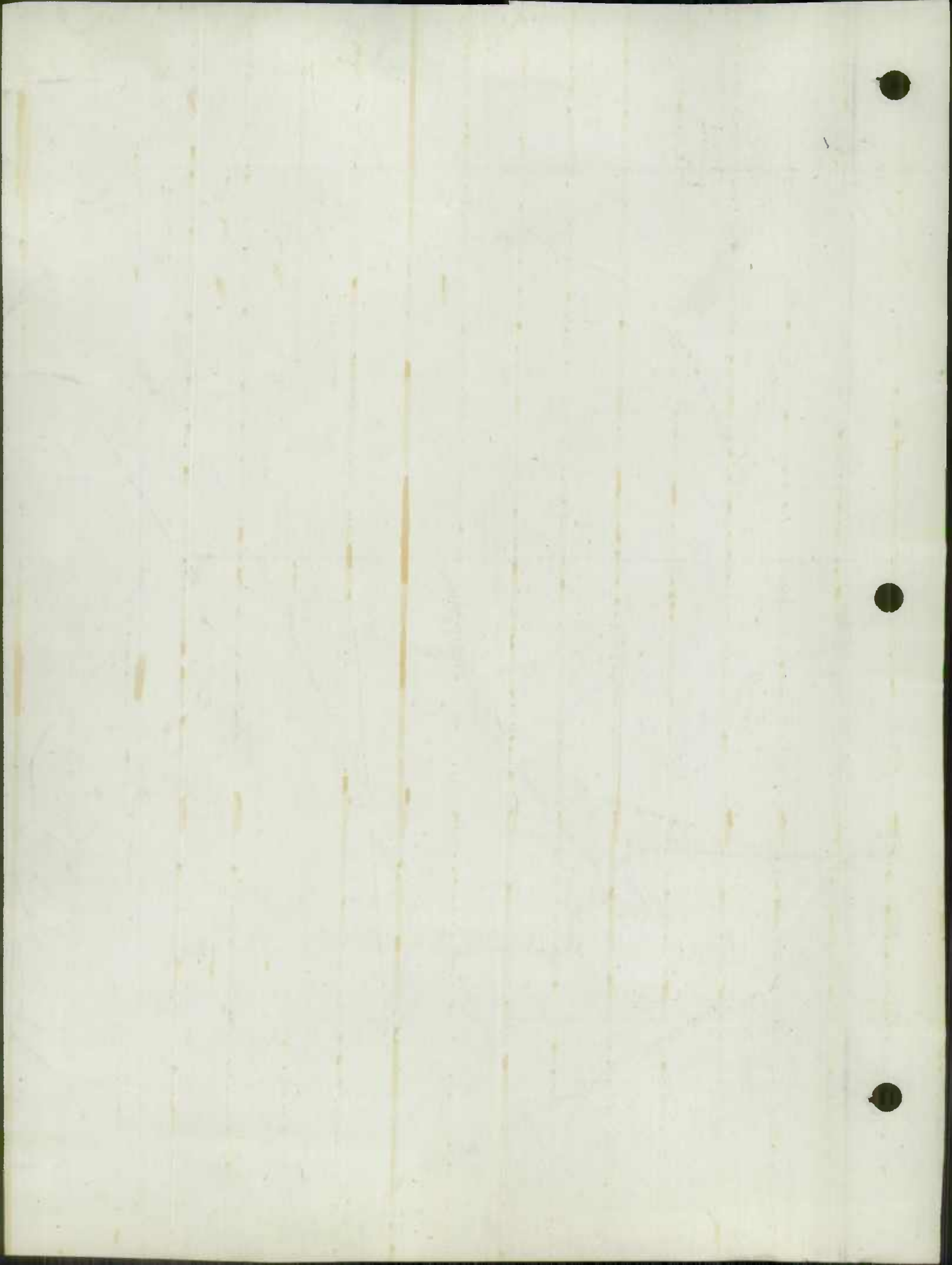

		LOCATION			RECEIVED DEC 26 1946 W. F. CHILDS
County _____	From	Selby's part			
Road No. (Invt.) _____	To	Friendsville			
U.S. Route No. _____	Miles	2.5			
State Route No. _____					
System _____					
Rural _____	Code	✓			
Municipal _____					
Federal-aid _____					
Reservation _____					
<u>CLASSIFICATION</u>					
Primitive road	A				
Unimproved earth	B				
Graded and drained earth	C				
Soil surfaced	D				
Gravel or slag	E				
Stone or shell	E				
Bituminous surface treated	F-9	✓			
Mixed bituminous	G				
Bituminous penetration	H				
/1 Bituminous concrete	I				
Portland cement concrete	J				
Brick	K				
Block	L				
Dual type	M				
Combination type	N				
Other types (Explain)					
<u>WIDTH</u>					
Roadbed	1	24'			
Surface or traveled way	2	9'			
Right-of-way	3	30'			
<u>RIDING QUALITIES</u>					
Good	1				
Fair	2	✓			
Poor	3				
<u>DEFECTS</u>					
No serious	1	✓			
Corrugated	2				
Scaled	3				
Raveled	4				
Warped	5				
Badly cracked	6				
Disintegrated	7				
Soft spots	8				
Rutted	9				
<u>DRAINAGE</u>					
Rough	1				
Complete	2	✓			
Side ditches	3	✓			
Pipes	4	8			
Culverts	5				
Bridges (20' or more)	6				

Roadway on marshes, bogs, etc.

/1 - Includes Maryland Specifications A, B, & C.

V
I
R

39° 30'

To Terra Alta
39° 25'

PRESTON COUNTY

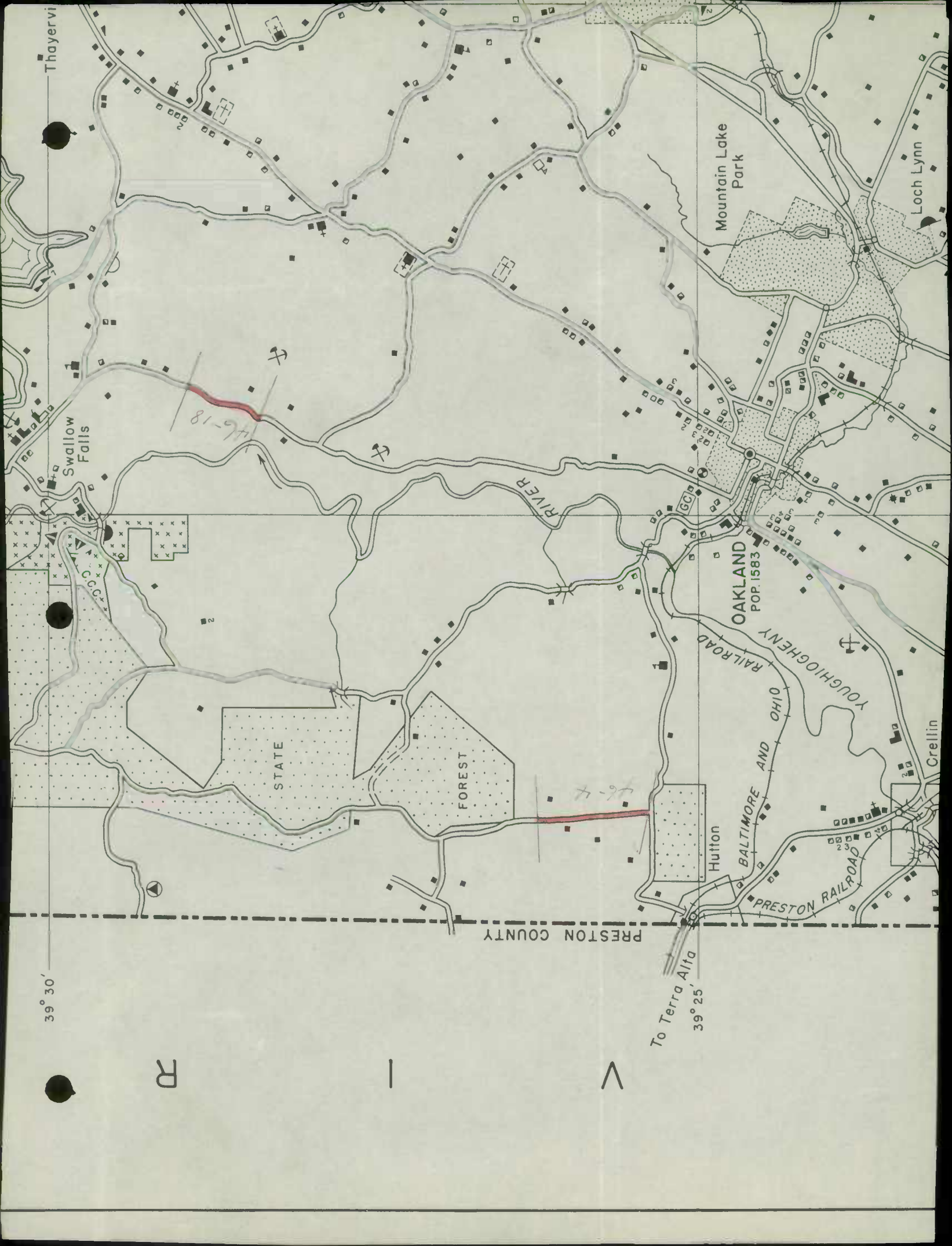

S
E
W

3187

39° 20'

To Aurora

Gortner

Creek

YOUGHIOGHENNY RIVER

Redhouse

Gnegy Church

3340

To Breedlove

46-12

Wilson

NORTH

39° 15'

39° 15'

Run

Laurel

PRESTON COUNTY

COUNTY

79° 25'

GRANT

46-1

Co. Rd. 260

Kempton RY.

W.M.

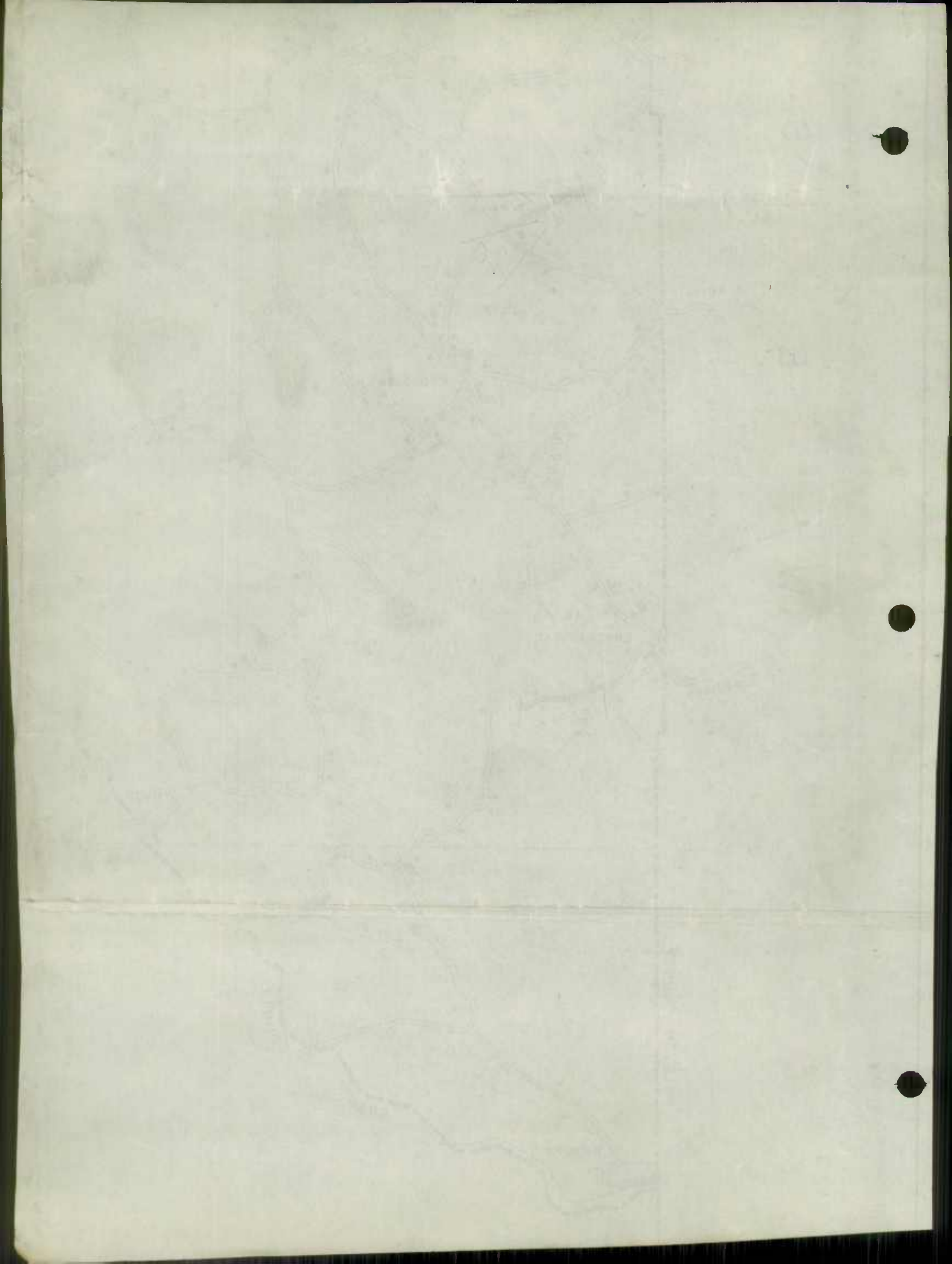

FAYETTE COUNTY

SOMERSET COUNTY

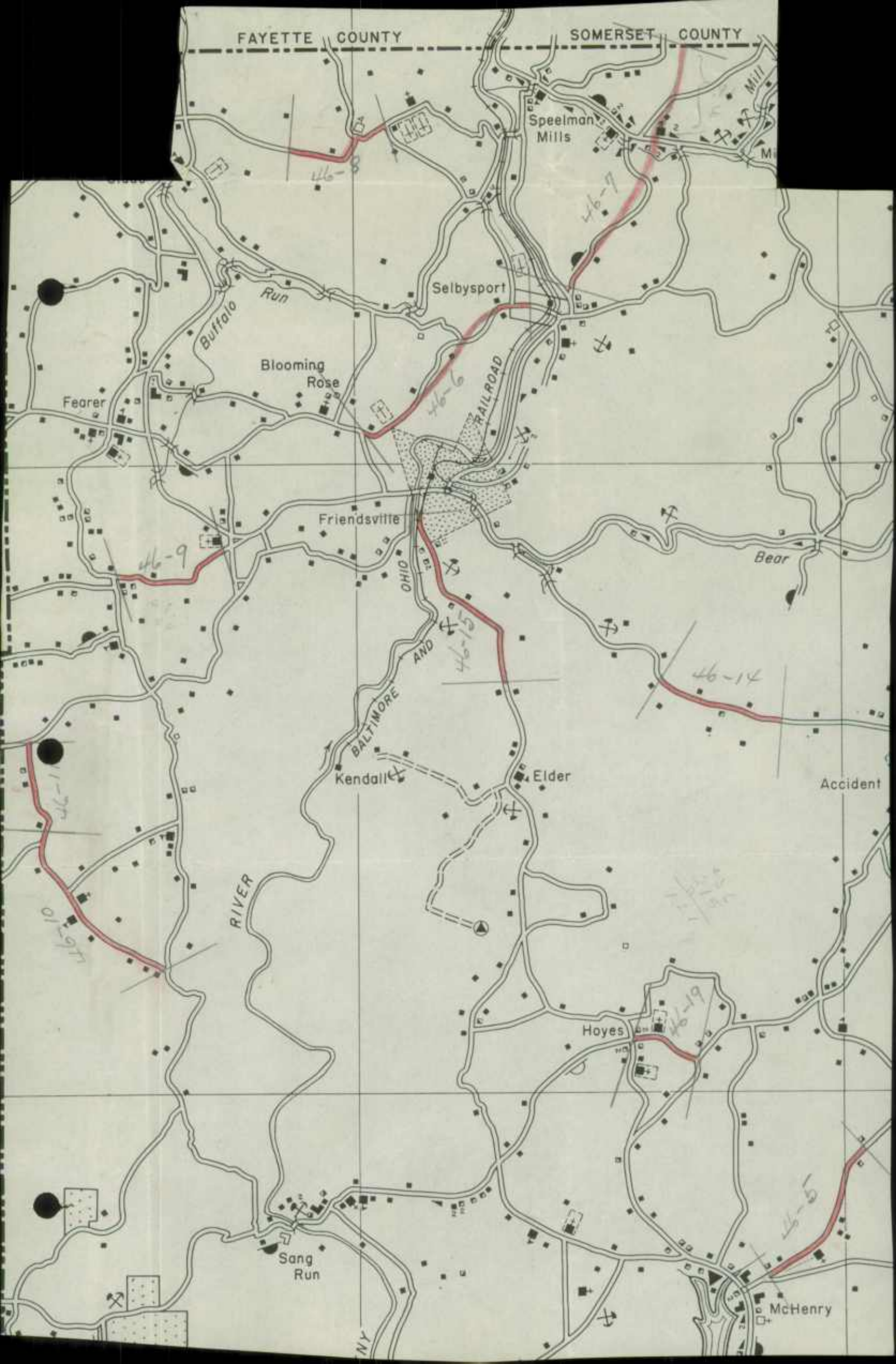

Speelman Mills

Selbysport

Blooming Rose

Fearer

Friendsville

Kendall

Elder

Accident

Hoyes

Sang Run

McHenry

NY

