

1801

Shipley -----

B 57 - 9 His house in Baltimore County mentioned.

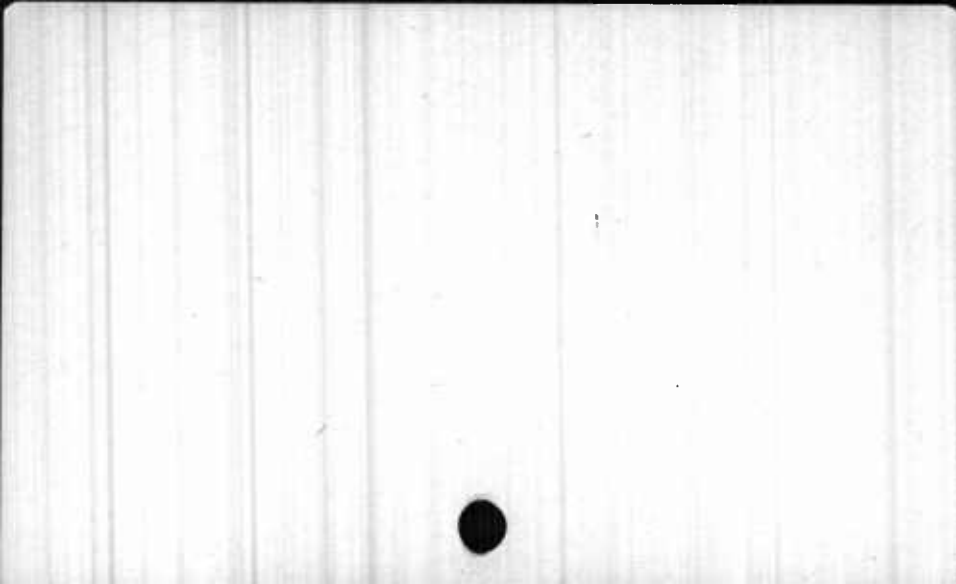

"Shipleys Adventure"

B 108 - 599 Tract of land

B 65 - 154 - 157 - 160 Tract of land

Anne Arundel



1774

Shipley, Adam

B 42 - 73 Debtor - estate of Caleb Dorsey



Shipley, Adam of John

B 121 - 526 Died prior 1822
B 135 - 194 (1817)
B 139 - 453 Deceased 1829

Anne Arundel



1846

"Shipleys Adventure" Part of - 214³/₄a

B 169 - 173

Howard



1831

Shipley, Ann

B 150 - 449, 479 Guardian

Baltimore Co.



Shipley, Ann Jane of Adam by Elizabeth
(niece of Larkin Shipley)

- B 121 - 526 Inf. Petitioner 1822
- B 135 - 197 Legatee 1822
- B 139 - 453, 534 (married a Jones)
- 535 Legatee 2/19/1822

Anne Arundel



Shipley, Ann
nee Barnes of Adam, Sr.

B 116 - 134 Legatee 5/2/1809



Shipley, Anne (wife of Thomas C.)
nee Hall

B 135 - 33 Executor of Nicholas Hall, Def. 1826/7
B 136 - 170 Defendant 1826-28

Frederick



1807

Shipley, Arceminto

Liber 68, f. 623

Plf.

Baltimore Co.



Shipley, Archibald

B 140 - 128 Purchaser of part of mortgaged real
estate of Ephraim and John Etchison
1830

Montgomery



Shipley, Araminta (wife of John)

B 128 - 315 Grantor 3/25/1815

Baltimore County



1812 Shipley, Basil

B 148 - 51 Debtor

Baltimore Co.



Shiple, Benjamin

B 179 - 359 Witness (will) 1831

Baltimore City



Shipley, Jr., Benjamin

B 129 - 588 Complainant 1825
- 596 Trustee 1825

Baltimore City



1835 Shipley, Caleb

B 154 - 652 Complainant-Mortgagee

Anne Arundel



1845

"shipleys Choice"

(Exhibit B)

B 168 - 392



1831-3 Shipley, Denton

B 150 - 468 Administrator-Defendant

Anne Arundel

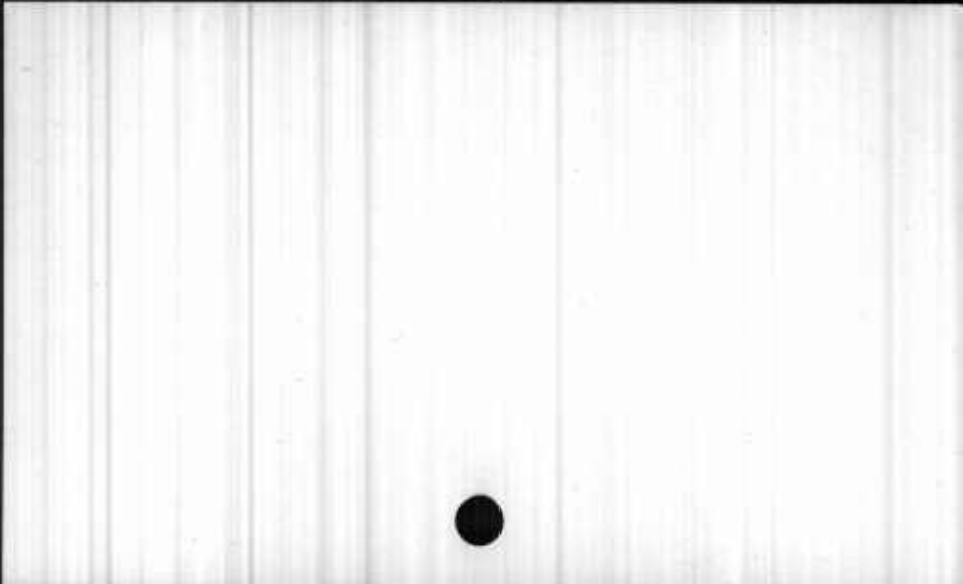

1831-3 Shipley, Denton of Wm.

B 150 - 443 Complainant- 468 Defendant

Baltimore Co.

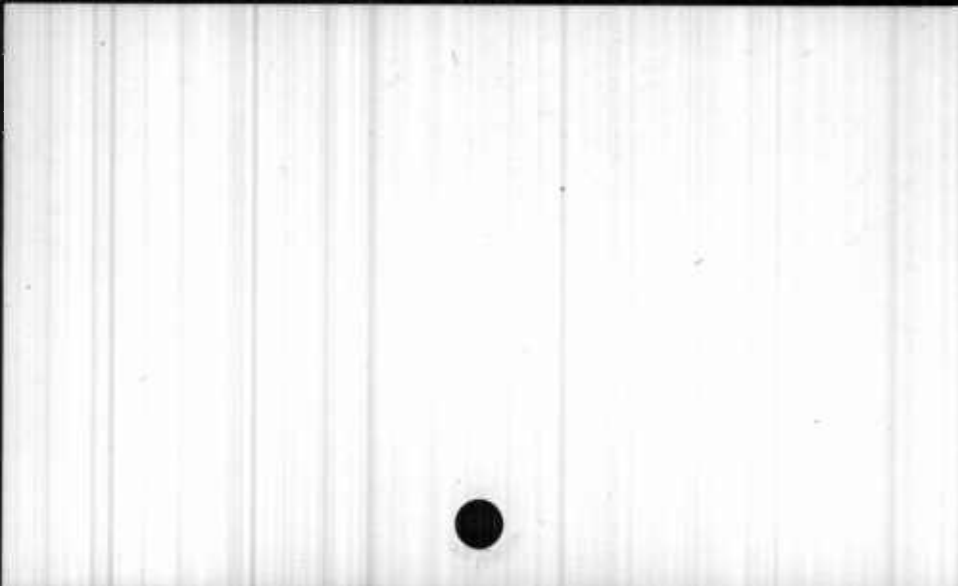

1803

"Shipleys Discovery"

B 48 - 130 Tract of land sold to Stephen Cramblich

Anne Arundel



1814

Shipley, Duncan

B 36 - 7

(Part 1)

Estate recorved.



1812 Shipley, Duncan

B 148 - 51 Debtor

Baltimore Co.



1792

Shipley, E.

B 24 - 517 Debtor.



Shipley, Eleanor (wife of John)
(mother-in-law of Larkin Shipley)

B 135 - 198 Legatee 1822
B 139 - 454 Relinquishment 7/22/1814
- 536 (1822)

Anne Arundel



1831-3 Shipley, Elias of Wm.

B 150 - 443 Complainant
 - 452 Executor
 - 468 Defendant

Anne Arundel



Shipley, Elizabeth (widow of Adam)

- B 121 - 526 Next Friend, Petitioner 1822
- 528 Between 40 & 45 yrs. of age 1822
B 135 - 197 Legatee 1822
B 139 - 453 (married William Brown prior 1829)

Anne Arundel



Shiple, Elizabeth (Geo. husband)

B 106 - 515

Widow of Hugh McGregor

Daughter of Charles Peregory



1831-3 Shipley, Ellen Va. of Johnza

B 150 - 443, 468 Infant Defendant

Baltimore Co.



Shiple, Ellender

B 139 - 539 Dr. 5/6/1817

Anne Arundel



ShIPLEY, Elizabeth Owings

B 65 - 154 - 157 - 159 Defendant 1805/06



Shipley, Elizabeth (Geo. husband)

B 106 - 514



"Shipleys Enlargement"

B 108 - 599



Shipley, Enos of Richard

- B 135 - 192 Defendant 1824-27
- B 142 - 1002 Witness 1824
- B 153 - 267 Witness 1834
- B 139 - 453 Defendant 1829

Anne Arundel



Shipley, Ephraim

B 136 - 170 Deceased prior 1826

Anne Arundel

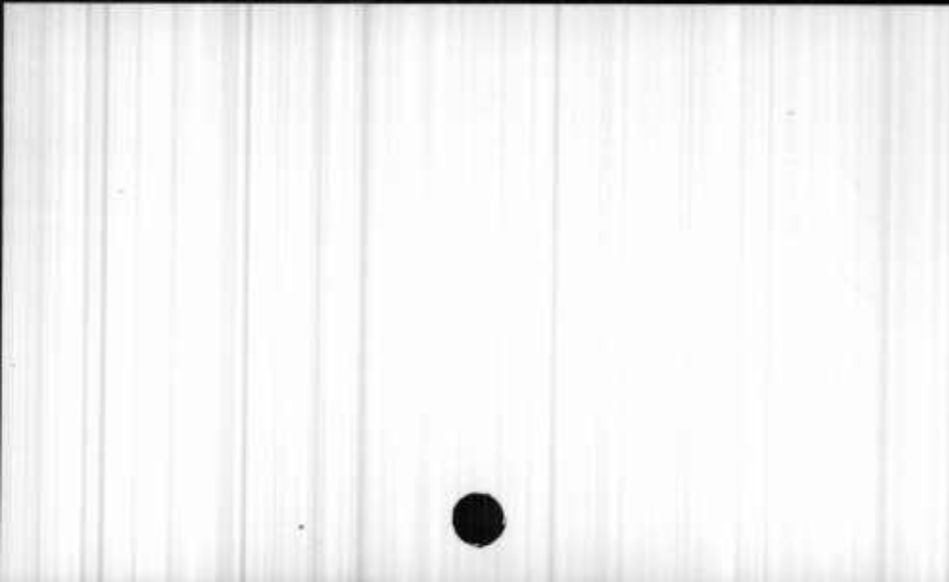

1804 Shipley, Ephram O.

B 65 - 154 Plaintiff
 - 157 - 159 " 1805/06



Shipley, Ezekiel

B 113 - 162 (1822)

Baltimore Co.



1784 Shipley, George Jr. agt. George Shipley Sr.
Inquiry as to Sanity.

14 Chan. - Folio 52

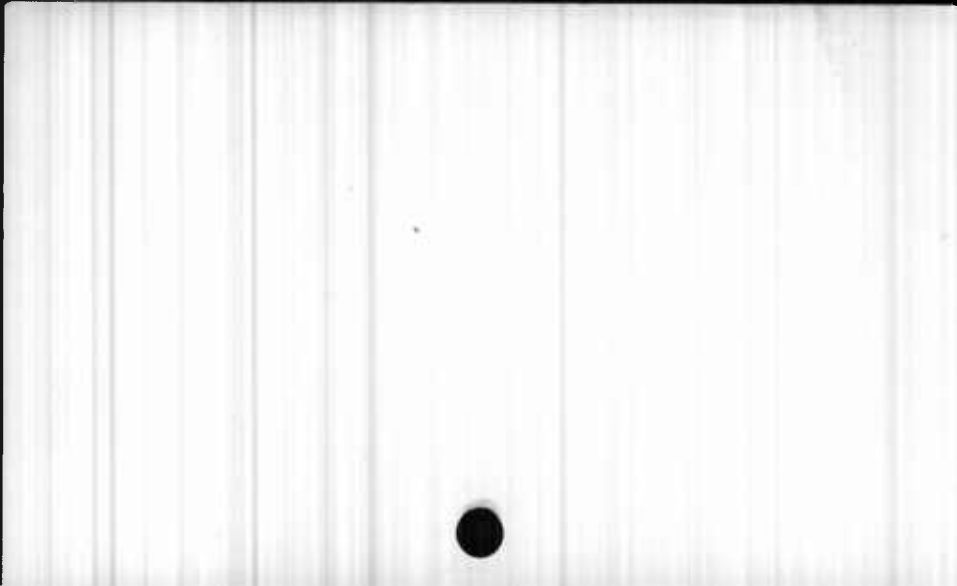

Shipley, George

B 118 - 479

Comp. 1820

Anne Arundel



Shipley, George

B 134 - 165 Petitioner 1827

Baltimore Co.



Shipley, George (Elizabeth wife)

B 106 - 515, 514

B 105 - 669 Defendant 1816



1845

Shipley, George of Benjamin Defendant

B 168 - 51

Ohio



1812 Shipley, George H.

B 148 - 51 Debtor

Baltimore Co.



Shipley, Geo. O.

B 107 - 123 Witness, 1817
- 124

Anne Arundel



Shipley, George Ogg

- B 125 - 22 Defendant 1823-4
- 23 &c. Mortgagor 10/14/1820
- 24 Grantee 5/20/1794

Anne Arundel



1848

Shipley, Dr. Geo. S. D.

B 176 - 518

Worcester



1797

Shipley, Greenbury

B 43 - 173 Witness



Shipley, Grove

B 148 - 55 Purchaser 1812

B 179 - 599 Land Owner 1851

Carroll (formerly Baltimore) County



1831-3 Shipley, Guilford of Johnza

B 150 - 443; 468 Infant Defendant

Baltimore Co.



1831-3 Shipley, Gustavus of Johnza

B 150 - 443; 468 Infant Defendant

Baltimore Co.



1834 Shipley, Hammond

B 153 - 571 Defendant

Baltimore Co.



1844

Shipley, Harriet (wife of James)

B 163 - 694

Beneficiary

Howard



Shipley, Henrietta (widow of Ephraim)
nee Welch

B 136 - 170 Defendant 1826-28

Anne Arundel



1845

Shipley, Henry of Benjamin

Defendant

B 168 - 51

Ohio



1827 Shipley, Hosea

B 150 - 504 Creditor

Anne Arundel

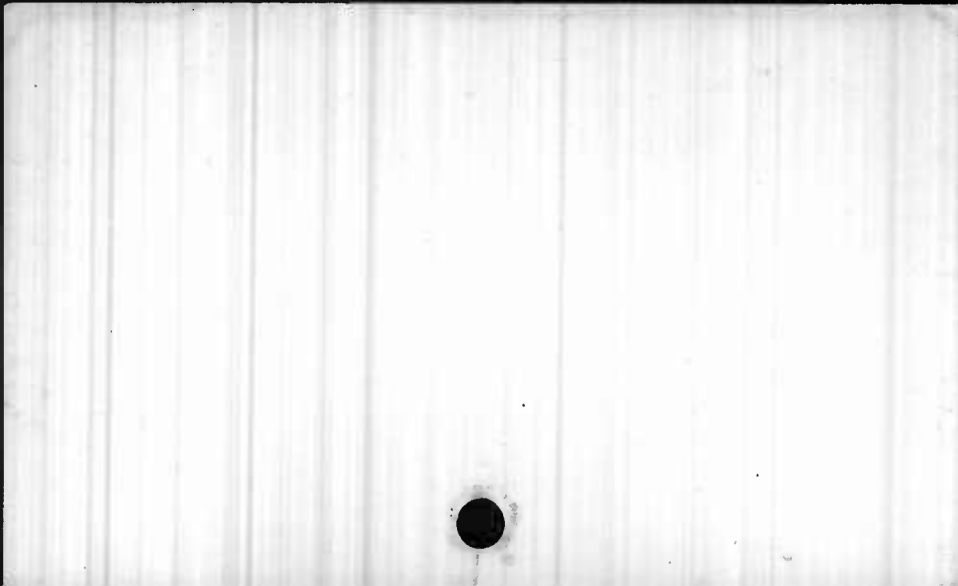

Shipley, James

- B 139 - 453 Defendant 1829
- 536 Legatee 2/19/1822
B 135 - 191 Defendant 1824-7
B 163 - 656, 687 Defendant 1844
B 171 - 629 Witness 1847

Anne Arundel now Howard



Shipley, James

B 137 - 21 Surety 3/15/1828

Anne Arundel



Shipley, John of Adam

- B 113 - 495 Grantor May 31, 1791
- B 135 - 209 &c. Patentee to "Johns Addition to
Brothers Partnership" 1765
- B 139 - 453 Deceased 1829
- 453 &c. Grantor 7/22/1814

Anne Arundel



1845

Shipley, John of Benjamin Defendant

B 168 - 51

Anne Arundel



Shipley, John

B 128 - 315 Grantor 3/25/1815

Baltimore County



Shipley, John of John

- B 135 - 192 Defendant 1824-7
-204 Guardian 1826
B 139 - 563 Next Friend, Guardian to Larkin
Shipley, 1828-9
- 453 Defendant 1829

Anne Arundel



Shipley, John

- B 63 - 4 - 23 Mentioned
- 21 Deposition 1804 (age 63)
- 25 His plantation mentioned in boundary



1790

Shipley, John Jr., and Sr.

B 58 - 501 Witness (Will)

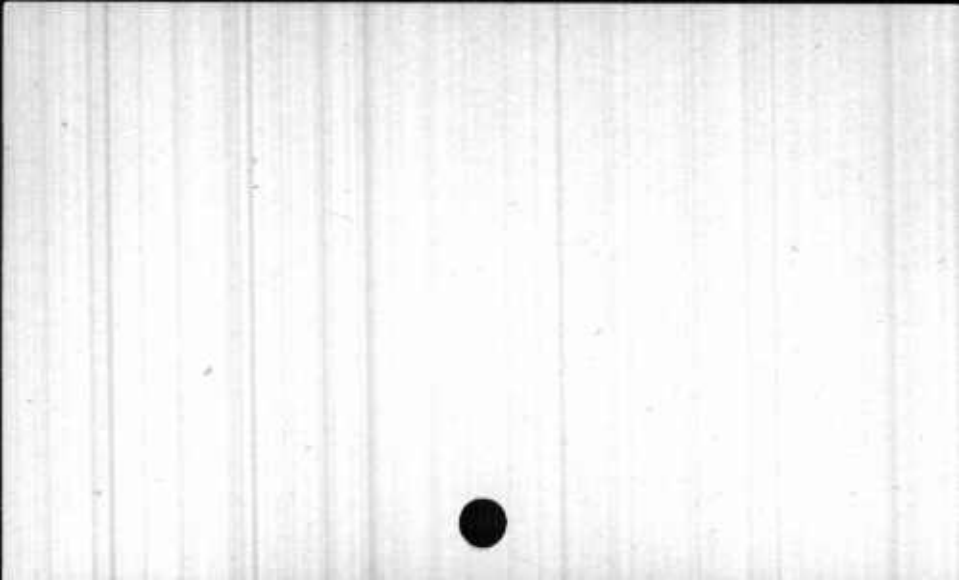

1800 Shipley, John Sr.

B 63 - 396 Deposition

Elk Ridge



1805 Shipley, John Sr.

B 64 - 169 Witness



1848

Shipley, John W.

B 176 - 237

Howard



Shipley, Johnza of Wm. Deceased

B 150 - 443

- 507 Debtor 1825

Baltimore Co.

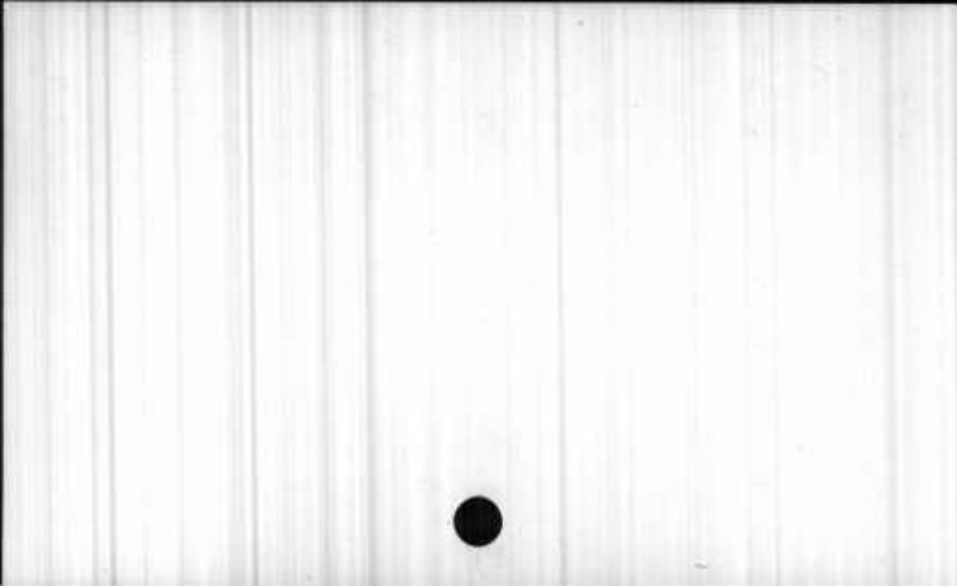

1848

Shipley, Johnzee S.

Commissioner

B 175 - 184

Baltimore Co.



Shippen, Jr., Joseph

B 114 - 112 Secretary of State 1775

Pennsylvania



1843

Shipley, Joseph

Witness

B 162 - 711

Baltimore City

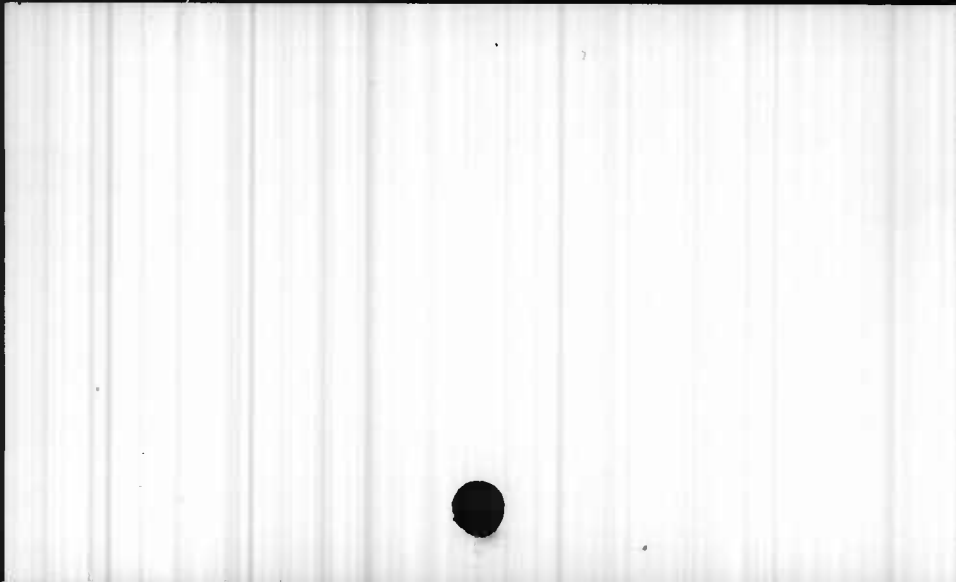

1779

Shipley, Joshua

B 42 - 23 Creditor - estate of Caleb Dorsey
B 32 - 282 Creditor. (1795)



1847

Shipley, Joshua H.

Complainant

J. P.

B 172 - 180

Purchaser

Carroll



1804 Shipley, Joshua Owings

B 65 - 154 - 155 Defendant

- 157 - 159

"

1805/06

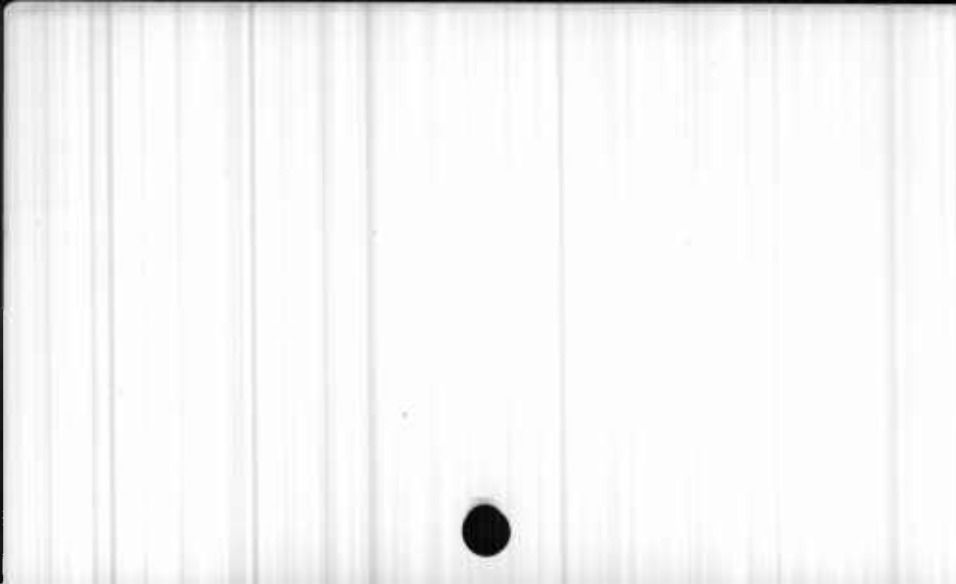

1848

Shipley, Joshua S.

Guardian

B 174 - 307

Baltimore City



Shipley, Kitty (wife of Benj. Jr.)
nee Marriott

B 129 - 588 Complainant 1825

Baltimore City



1799

Shipley, Larkin

B 45 - 80 Served notice on Edward Norwood

B 57 - 13 Witness 1801

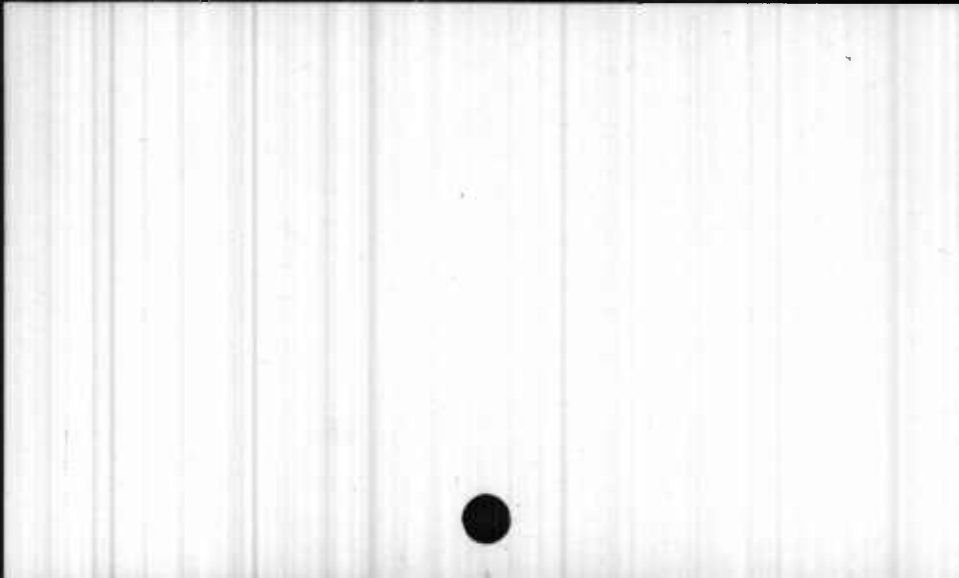

1798

Shipley, Larkin

B 45 - 36 Witness

A. A.

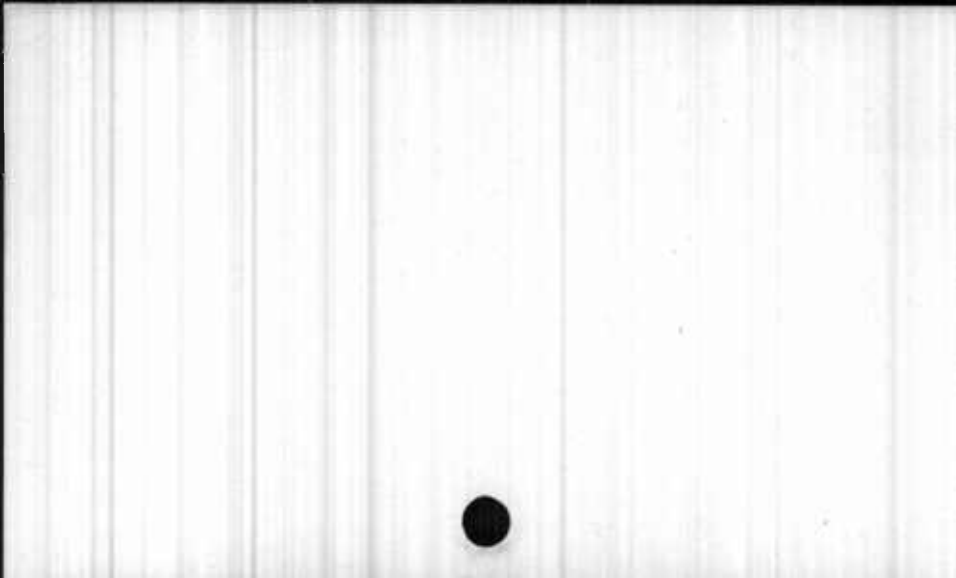

Shipley, Larkin

B 173 - 173 Complainant 1847

Carroll



Shiple, Larkin of John

- B 123 - 846 Witness 1814
B 135 - 191 Grantor July 31, 1817
- 192 Mortgagee Sept. 18, 1821
- 198 Died in April, 1822
- 197 Will Feb. 19, 1822
B 139 - 182 Grantor 1/8/1817
- 453 Deceased 1829
- 534 Made will 2/19/1822; Died 3/17/1822
Anne Arundel (next)



Shipley, Larkin of John

B 139 - 535 &c. Will
- 573 (son of John, according to
deposition of John Leatherwood)

Anne Arundel



Shipley, Larkin of John, Jr.

- B 135 - 192 Infant Defendant 1824-27
B 176 - 207 Legatee
- 237 Administrator
B 139 - 536 (minor) Legatee 2/19/1822
- 560 Inf. Defendant 1827-8
- 563 Inf. Complainant 1828-9

Anne Arundel & Howard



Shipley, Larkin of Richard

B 135 - 192 Defendant 1824-7

B 139 - 453 Defendant 1829

Anne Arundel



Shipley, Leakin

B 123 - 854 Witness 1816

Anne Arundel



1833 Shipley, Levin

B 151 - 229 Complainant

Allegany



1838 Shipley, Levin

B 154 - 1018

Anne Arundel



1827 Shipley, Levy

B 150 - 503 Debtor

Anne Arundel



1844

Shipley, Lewis

Complainant

B 165 - 194

Carroll



1842 Shipley, Lovelace G.

B 159 - 1 Complainant

Baltimore City



Shipley, Marcella

B 65 - 154 - 155 Defendant - Heir (intermarried with
Samuel Welch Jr.)

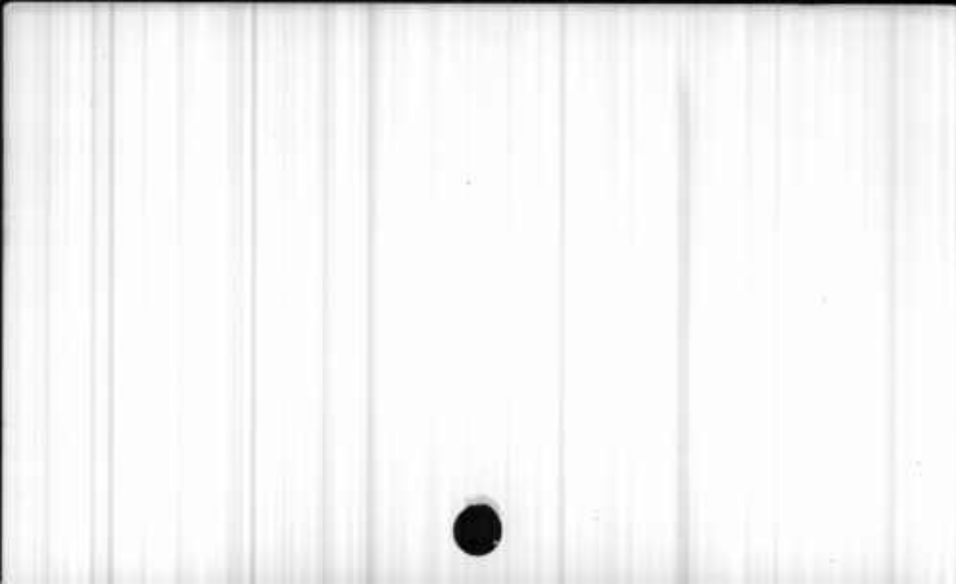

Shipley, Margaret of Peter

- B 135 - 192 Defendant 1824
- 201 (married an Adams 1825)
B 139 - 453 Defendant 1829

Baltimore County (from Harford)



Shipley, Mary
nee Ellitt

B 138 - 193 (1822)

Baltimore Co.

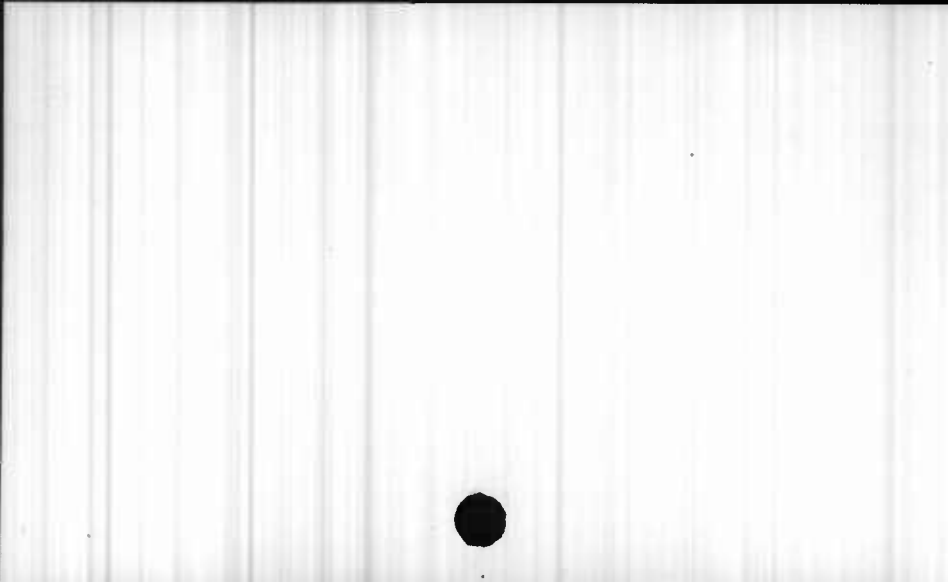

Shipley, Mary

B 139 - 453 Defendant 1829
B 162 - 238 Grantee 1830

Anne Arundel



Shipley, Mary of Richard

B 135 - 192 Inf. Defendant 1824-7
B 139 - 453 Defendant (minor) 1829

Anne Arundel



1848

Shipley, Mary Ann

Petition

B 176 - 242

Howard



1847

Shipley, Mary Ann (wife of Joshua H.)
nee Robosson Complainant

B 172 - 180

Carroll



1842 Shipley & May

B 159 - 1 Creditor

Baltimore City



Shipley, Michael

B 139 - 453 Defendant 1829

Anne Arundel



Shipley, Napoleon

B 172 - 180 Defendant 1847

B 173 - 800 J. P. 1848

Howard



Shipley, Nathan

B 121 - 602; B 154 - 191, 655; B 176 - 497;
B 178 - 638 Justice of the Peace 1823-1850
B 172 - 312 Deputy 1847

Howard District



1847

Shipley, Nathaniel

Creditor

B 172 - 204

Carroll



Shipley, Nicholas Hall of Thomas C. & Anne

B 135 - 36 Minor Legatee 1820

Frederick

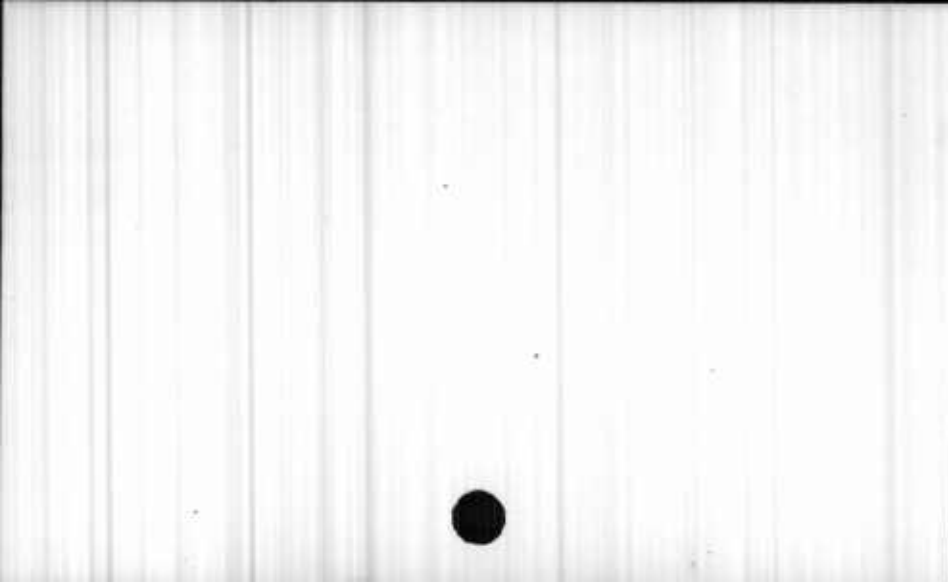

Shipley, Otho

B 168 - 387 Commissioner's Clerk 1845
B 172 - 220 Tax Commissioner 1847

Carroll



1845

Shipley, Peter

Grantor

B 167 - 475



1843

Shipley, Peter

Grantor-1841

B 161 - 706

Carroll



Shipley, Peter of John

- B 124 - 168 Defendant 1821-4
- 171 Grantor (bond) 12/18/1804
B 130 - 138 Account 1819
B 135 - 192; B 139 - 453 Deceased 1824

Harford



Shipley, Peter of Peter

B 135 - 192; B 139 - 453 Inf. Defendant 1824-9

Baltimore County (from Harford)



Shipley, Prudence

B 139 - 453 Intermarried with Levy Chaney prior
1829

Anne Arundel



"Shipley's Purchase" part - 25 acres
- Great Swamp

- B 132 - 174 Conveyed from Richard Medcalf to
B 136 - 244 John Smith 3/8/1802
B 132 - 176 Decreed to be recorded 6 months from
B 136 - 246 2/22/1827

Anne Arundel

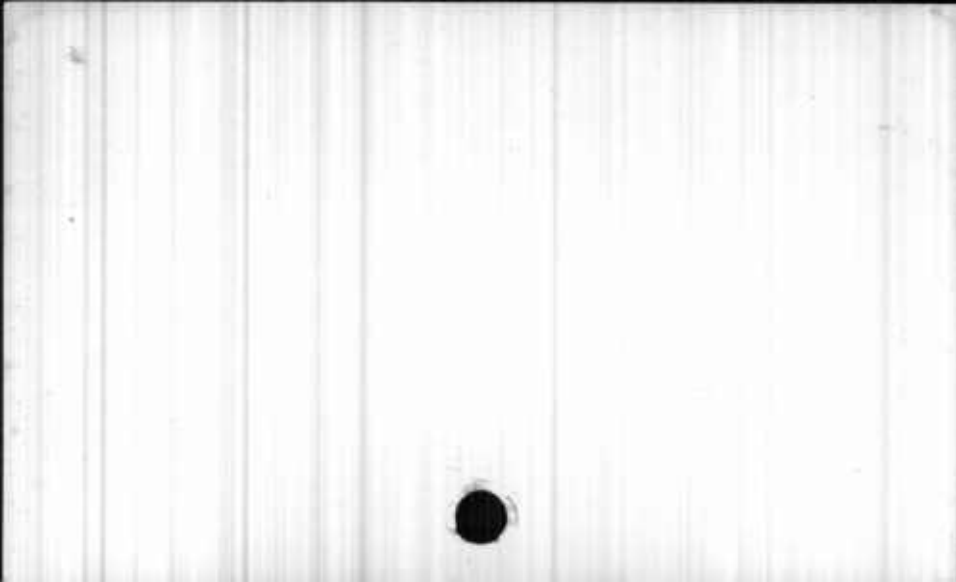

1804 Shipley, Rachel

B 65 - 154 Defendant

- 156 Guardian 1805/ 06



1823 Shipley, Rachel

B 151 - 337 Witness

Anne Arundel



Shipley, Rachael
nee Owings

B 135 - 327 Witness 1826

New Market



1847

Shipley, Rachel A. M. (wife of
Napoleon) nee Robosson

B 172 - 180

Defendant

Howard



Shipley, Rezin

B 139 - 453 Deceased 1829

Washington, D. C. (from Anne Arundel Co.)



Shipley, Rezin of John

B 135 - 192 Defendant 1824-27

D. C.



1774

Shipley, Richard

B 42 - 73 Debtor - estate of Caleb Dorsey



1789 Shipley, Richard

Deposition in Simpson agt. -
Sappington.

16 Chan. - Folio 689, 695, & 710



Shipley, Richard

B 130 - 239 Grantor 9/29/1712

Anne Arundel



1780 Shipley, Richard Deposition for Deft. in Cockey
agt. Hammond.

13 Chan. - Folio 274



Shipley, Richard

B 132 - 206 (1800)

Baltimore City



Shipley, Richard of John

- B 121 - 825 (1818)
- B 135 - 192 Died prior 1824
- B 139 - 453 Deceased

Anne Arundel



1809

Shipley, Richard A.

B 58 - 196 Leased six lots of land of Daniel
Deady, deceased, in Baltimore City.

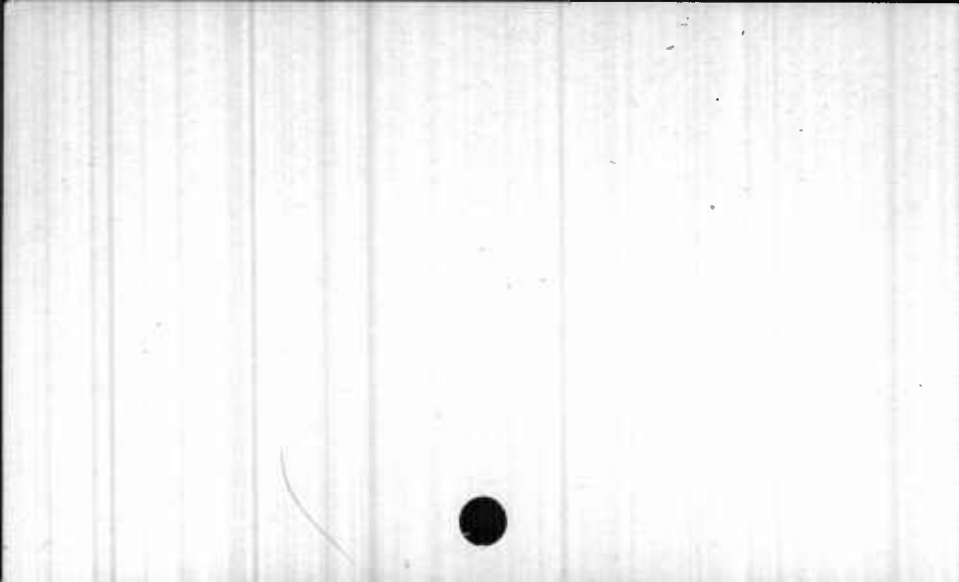

Shipley, Richard A.

Contractor

- B 131 - 331 Lessee May 26, 1809
- 343 Lessee April 13, 1801
- B 132 - 206, 228 Lessee May 26, 1809
- B 136 - 254, 260 Defendant 1828
- B 142 - 242 Grantor Aug. 19, 1814
- B 143 - 179 Complainant 1831
- B 147 - 172, 251 Witness 1827, 1830
- B 152 - 394 Lessor April 31, 1829
- B 153 - 226 Debtor 1834

(next)



Shipley, Richard A.

B 165 - 516 Grantee, Grantor 1844
B 169 - 266 (1846)

Anne Arundel & Howard



Shipley, Richard A.

B 109 - 13	Defendant 1818
- 14	Grantor 1817 - Deed

Baltimore City



Shipley, Robert of Adam

- B 124 - 168 Defendant 1821-24
- 171 Grantee (bond) Dec. 18, 1804
- 172 Assignor May 1, 1811
- B 130 - 286 Defendant 1823-26

Baltimore County



1830 Shipley, Robert A. S. of Wm. Deceased

B 150 - 443 Deceased, died in August

Anne Arundel

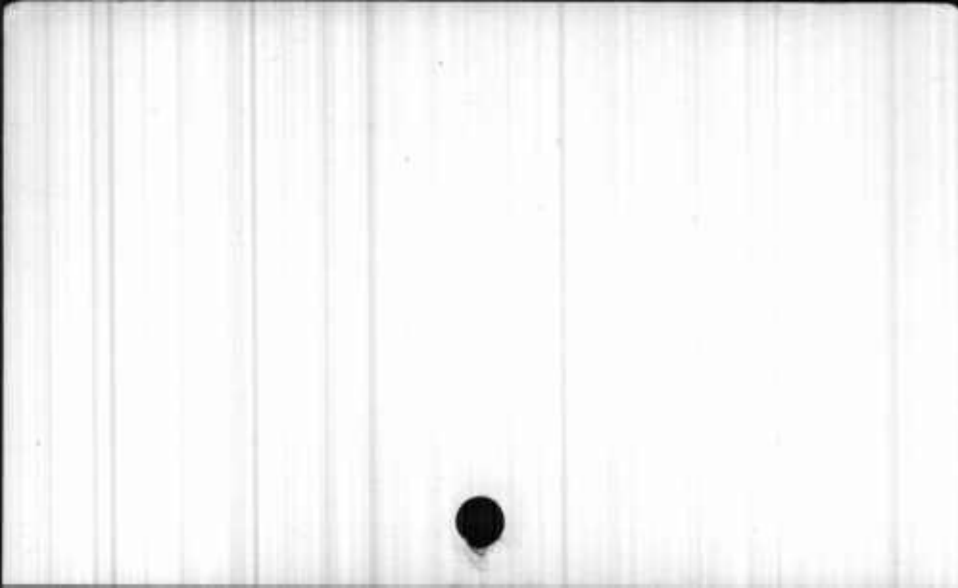

1847

Shipley, Roderick

Security

B 172 - 305

Howard

1847

Shipe

1832

Shipley, Ruth

B 150 - 464 Witness



Shipley, Ruth

B 139 - 453 Intermarried with Eli Selby prior 1829

Anne Arundel



Shipley, Sally

B 139 - 453 Married Moses Galloway prior 1829

Anne Arundel



Shipley, Sally (wife of George)

B 134 - 165 Petitioner 1827

Baltimore Co.



1844

Shipley, Salley (wife of Talbot G.)

B 166 - 162

Defendant

Howard



1780 Shipley, Samuel Witness at Sale of Lance Todd.

13 Chan. - Folio 276



Shipley, Sarah

B 163 - 824; B 165 - 278 Legatee 1844

Howard



Shipley, Sarah (alias Elizabeth)
(wife of Richard A.)
nee Jones

B 143 - 179 Complainant 1831

Baltimore Co.



Shipley, Sarah of Richard

B 135 - 192; B 139 - 453 Inf. Defendant 1829

Anne Arundel



"Shipley's Search"

B 129 - 480 (1821)

Anne Arundel



1834 Shipley, Susan (wife of Hammond)
nee Fox

B 153 - 571 Defendant

Baltimore Co.



1831-3 Shipley, Susannah of Johnza

B 150 - 443, 468 Infant Defendant

Baltimore Co.



1787	Shipley, Talbot	vs. Caleb Hipsley. Petition filed
"	"	Bond as trustee in Lunacy.
"	"	Appointed Trustee for Geo. Shipley lunatic.
"	"	Trustee for Geo. Shipley --ordered to render acct. of personal estate,--- and answer charges--- acquitted.

15 Chan. - Folio 170, 352 & 354



Shiple, Talbot (husband of Rachel)

B 65 - 154 Deceased

A. A. Co.



1796 Shipley, Talbot

B 61 - 82 Witness



1846

Shipley, Talbot

Grantor

B 169 - 173

Carroll



1844

Shipley, Talbot G.

Defendant

B 166 - 163

Howard



1812 Shipley, Talbot R.

B 148 - 51 Debtor

Baltimore Co.



Shipley, Talbot Rester

B 65 - 154 Defendant

- 157 - 159 Defendant 1805/06



1845

Shipley, Thomas

Guardian

B 167 - 691

New Jersey



Shipley, Thomas

B 118 - 486

Constable

Anne Arundel



1773

Shipley, Thomas

B 47 - 490 Account

Wilmington



1831-3 Shipley, Thomas of Wm.

B 150 - 443 Complainant, 468 Defendant

Montgomery



1804 Shipley, Thomas Chew

B 65 - 153 - 154 Plaintiff
- 157 - 159 "

1805/06

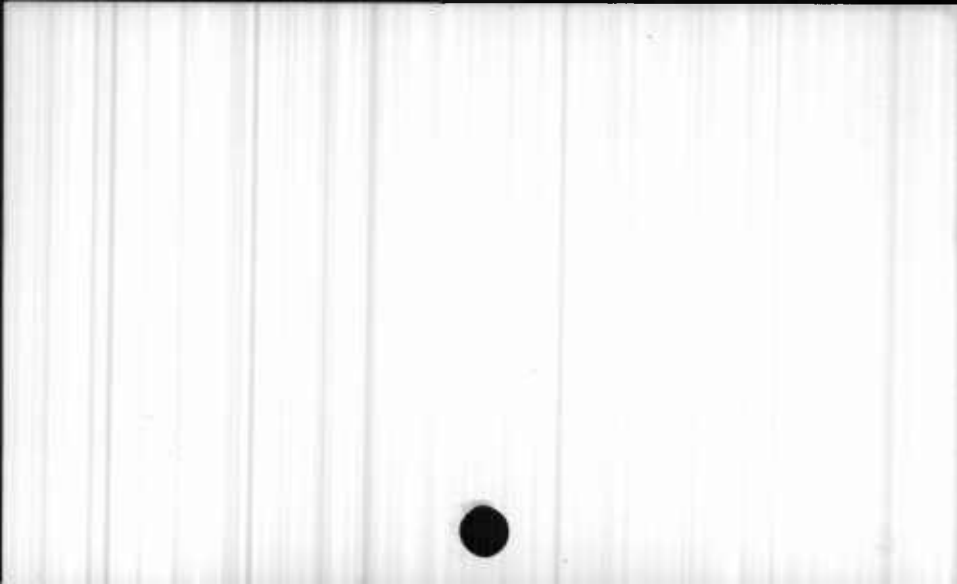

Shipley, Thomas C. of Rachael

B 135 - 33 Executor-Defendant 1826-7
- 39 Commissioner 1827
B 136 - 170 Defendant 1826-28

Frederick



1784

Shipley, Vachel

B 42 - 298 Creditor of Edward Dorsey

B 63 - 10 Mentioned 1803



Shipley, Jr., William

- B 136 - 254, 260 Complainant 1828
- 259, 282 Appellant 1828
B 142 - 232 Lessee July 24, 1813
B 143 - 885 Complainant 1830-31
B 148 - 379, 410 Witness 1831
B 157 - 377 Commissioner's Clerk 1841
B 152 - 105 Complainant 1834
B 167 - 378 Grantee

Baltimore City & Frederick



1773

Shipley, William

B 47 - 490 Account

Philadelphia, Penna.



Shipley, Wm.

B 136 - 123 Lessee 1826

118 - 430 Grantee 1814 -- Grantor

Baltimore City



1794

Shipley, William Sr.

B 29 - 78	Debtor.		
B 36 - 39	(Part 2)	Trustee bond.	(1798)
- 150	"	Witness.	(1794)
- 3442	"	Creditor	(1802)



1819

Shipley, Wm.

Testator

B 150 - 443

- 452 Will, July 29, 1819

Anne Arundel



Shipley, William of Benjamin

B 150 - 453 Witness 1819
B 168 - 51 Defendant 1845
B 146 - 48 Purchaser 1832

Ohio (from Anne Arundel Co., Md.)



Shipley, William of Richard

- B 135 - 192 Defendant 1824-27
B 155A - 180 Executor 1833
- 183 Arbitrator 1836
B 154 - 391 Arbitrator 1835
B 158 - 22 J. P. 1841
B 159 - 159 Auctioneer 1841
B 161 - 724 Witness 1843
B 169 - 277 Executor of Abner Linthicum, Jr.,
Complainant 1846

(next)



Shipley, William of Richard

- B 172 - 132 Purchaser part of "Lockwood's
Adventure" 1847
- B 139 - 453 Defendant 1829

Anne Arundel



Shibly, Wm., Jr.

B 110 - 465

Deed 1812 -- Grantee

B 107 - 313
- 316

Def. 1817
Mortgagee 1813

Baltimore



1831-3 Shipley, Jr., Wm. of Wm.

B 150 - 443 Complainant
 - 468 Defendant

Frederick



1841 Shipley, Wm. G.

B 156 - 640 Witness

Baltimore City



1819 Shipman, Stephen

B 158 - 635 Debtor



Shippen, Edward

B 108 - 31	Chief Judge - Supreme Court
B 39 - 219	Chief Justice Court Common Pleas 1789
B 45 - 430	" " Supreme Court 1797
B 60 - 18	" " " " 1790
- 36	" " " " 1798
- 37	" " " " 1798

State of Pennsylvania

B 67 - 240 - 241 - 468	Chief Justice Supreme Ct. 1797
- 302 - 327	" " " 1801



1793

Shippen, Edward

B 26 - 354

Referee.



1775 Shippen, Joseph Jr.

B 63 - 741 Secretary

B 26 - 361 Secretary.

(1793)



1800 "Shippenburg"

B 65 - 51 Town mentioned

Penna.



1842 Shippy, Anne

B 158 - 377 Defendant
 - 386 Appellant

Baltimore City



1823 Shippy, Catharine Deceased
 nee Hodson (widow of James)
 nee Readhead (widow)

B 158 - 377 Assignee 1815

Dorchester



1793

Shirelift, Thomas

B 26 - 189

Debtor.



Shirk, Henry

B 161 - 638 Purchaser 1843

B 178 - 249 Lessor

Baltimore City



1850

Shirk, Magdaline (wife of Henry)

Lessor

B 178 - 249

Baltimore City



No Date	Shirley, James,	vs. James Shirley.	Bill & Subpa. issued.
1731/22	" "	vs. Philip Russel.	Security for costs. Complt. not resid- -dent. Com. to William Till, Enoch Cumming, Henry Brooke, & Jonathan Bailey. Struck off.

5 Chan. I. R. # 2- Folio 77, 222, 274 & 435



1795

Shirly, George

B 31 - 556

Witness.



1798

Shirton, William

B 44 - 63 Creditor



1781	Shirwin, William	Deposition for Deft, Denwood agt. Winder.
"	"	Deposition for Deft, Denwood agt. Wilson.

13 Chan. - Folio 370, 377 & 382



Shirts, Joshua

B 130 - 408 (1818)

Baltimore City



1794

Shive, Jacob

B 29 - 435

Debtor.



1827 Shive, Peter

B 144 - 314

Saulsberry, Pa.



"Shivers Tavern"

B 122 - 643 - 644 Just mentioned

Town of (Winchester.)
(West Minister)



"Shiverse's Integrity"

B 126 - 17 (1753)

Anne Arundel



Shivrey, Adam

B 164 - 667 (1840)

Cecil

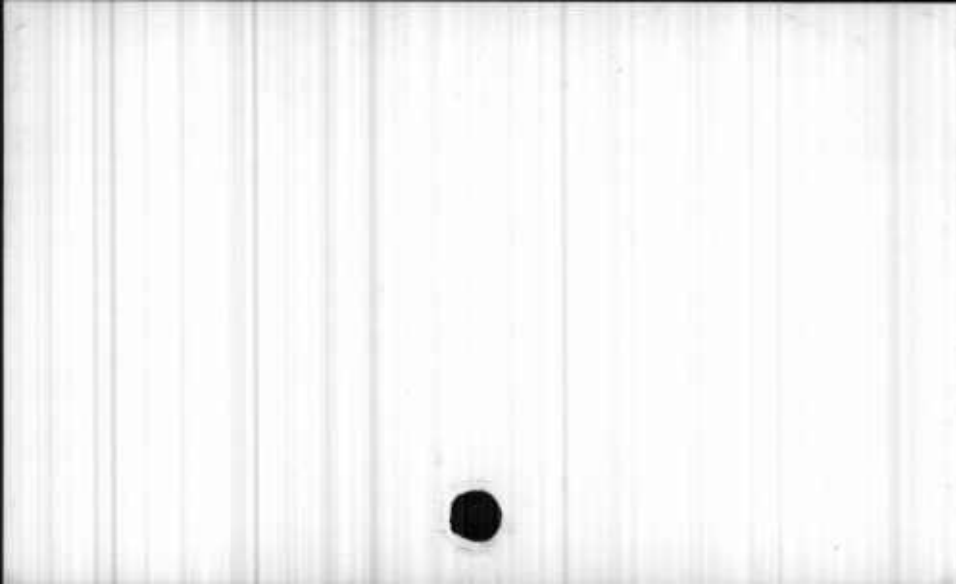

1792

Shivington, James

B 25 - 432

Deposition.

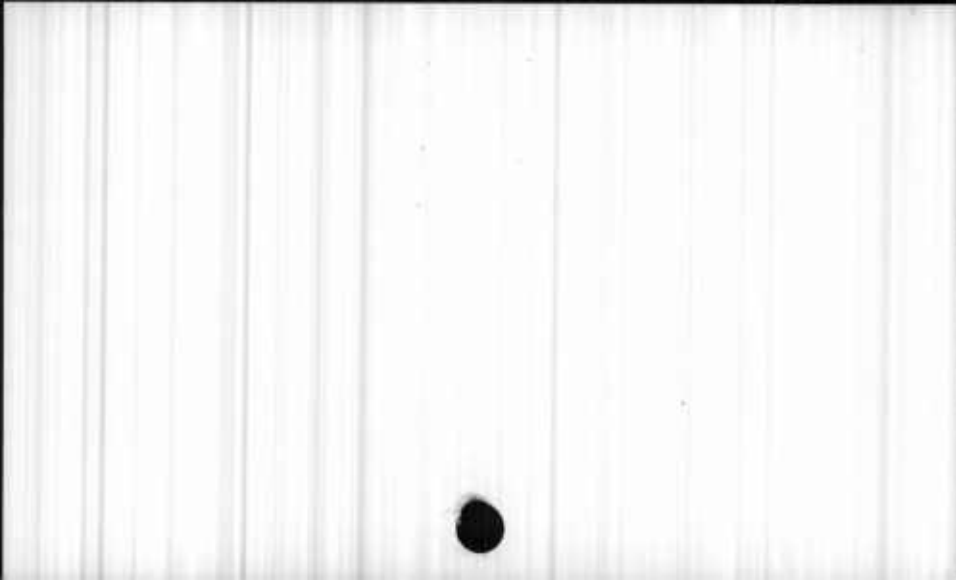

1792

Shmyson, Michael

B 38 - 336 Witness (Agreement)

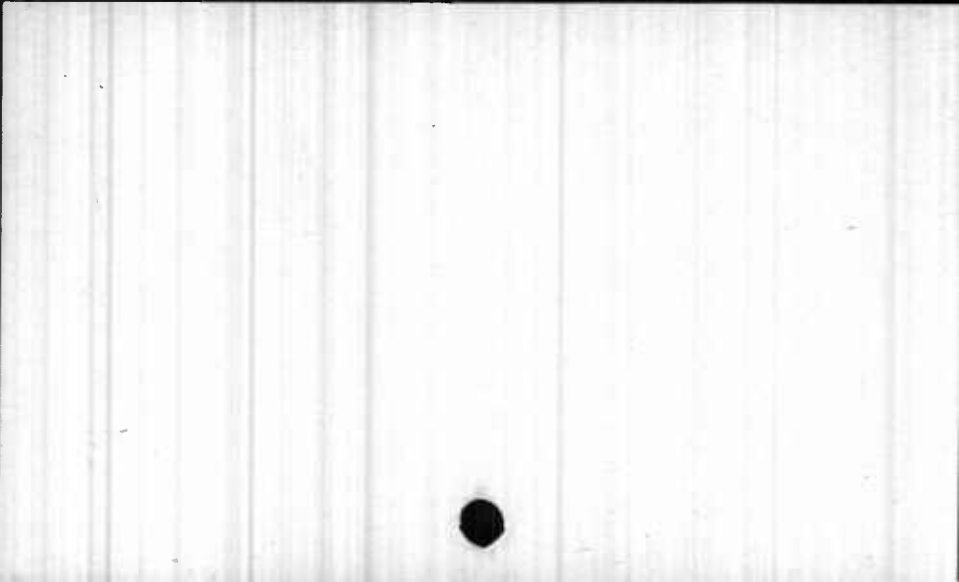

1794

Shnock, Dan.

B 30 - 308

Certificate.

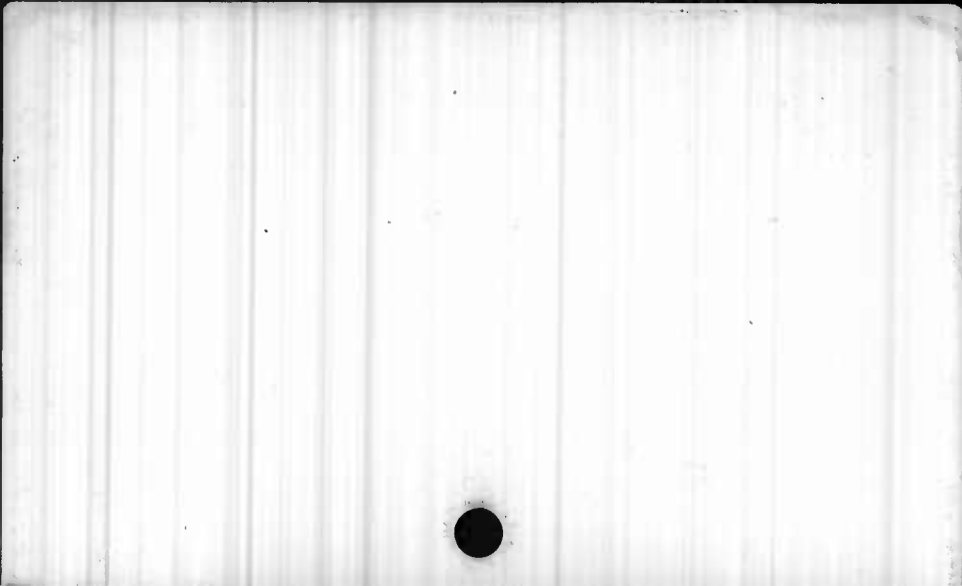

Shoaf, Arthur

B 109 - 81 Solicitor

B 107 - 200, 512 Sol. 1813-14

B 106 - 1, 612 Sol.

Anne Arundel



Shoaff, Arthur

B 108 - 344 Complainant 1803
- 441 Sol. 1812

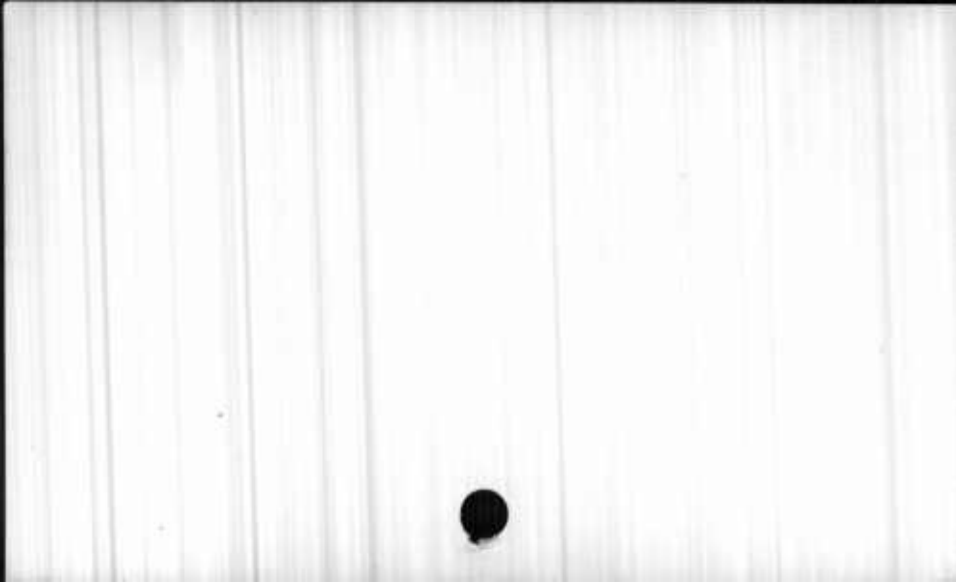

Shoaff, I. T.

B 108 - 192 Witness (Will) 1796

Anne Arundel



Shoaf, John Thos.

B 106 - 244 Witness (Will) 1796

Anne Arundel



1841 "Shoal Creek"

B 157 - 482

Dorchester



1807

Shoat, Mr.

B 58 - 55 Mentioned in testimony

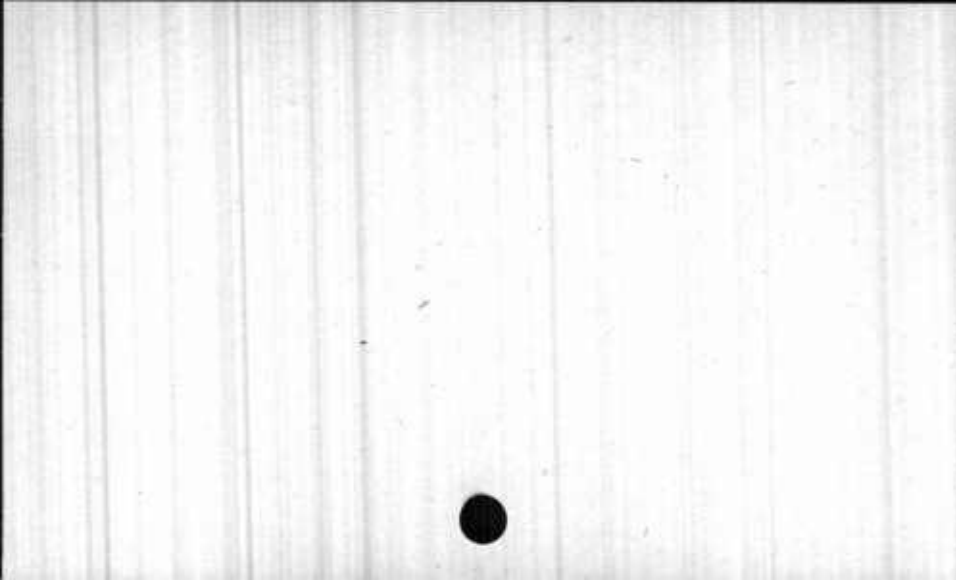

1799

Shoat, Christopher

B 57 - 424 Witness summoned



Shoat, Solomon

B 140 - 858 Creditor 1824

Delaware



1844

Shock, George P.

Account

B 166 - 248

St. Mary's



1794

Shock, Jacob

B 29 - 436

Debtor.



1793

Shock, Peter

(Millwright)

B 45 - 366 Witness 23 years of age

Penna.



1810

Shockley, Elijah

B 44 - 520 Witness 68 years of age.

B 18 - 564 Referee in Winder agt. Riggen. (1790)

B 21 - 515, 517 Referee. (1791)



1810

Shockley, John of Elijah

B 44 - 562 Witness 44 years of age



Shockley, Levin

B 164 - 435 Account 1844

Cecil



1843

Shockley, Nehemiah

J. P.

B 162 - 27

Kent Co., Delaware



1797

Shockley, Saul

B 38 - 358 Surety

Worcester



1797

Shockly, Solmon

B 38 - 358 Surety

Worcester



1799

Shockley, W.

B 44 - 313 Notary Public

London



1808

Shoebrooks, Edward

Liber 71, f. 522

Def.



1808

Shoebrooks, Mable

Liber 71, f. 522

Def.



1793

Shoemaker, Abrah.

B 27 - 23- 24

Witness.



1804 Shoemaker, Caroline

B 65 - 512 Defendant
- 514 Heir at law



1804 Shoemaker, Edward

B 65 - 512 Defendant
- 514 Heir at law



1793

Shoemaker, Jacob

B 27 - ~~23~~-27

Deposition.

Receipt



1773 Shoemaker Footman, Rundell & Mifflin vs. John
Jones. Injunction dissolved

12 Chan. W. K. # 1 - Folio 210

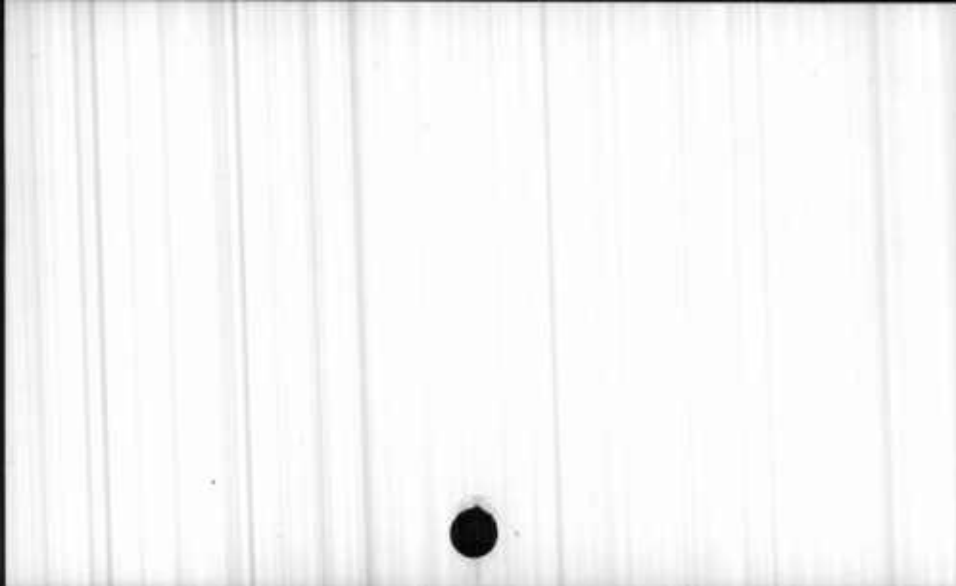

1809

Shoemaker, Abraham

B 105 - 201 Witness



1793

Shoemaker, Charles

B 43 - 26 Witness



1807

Shoemaker, Elizabeth
(wife of Henry)

Liber 70, f. 10

Def.

Frederick



1832

Shoemaker, Elizabeth of Mary

B 145 - 149 Infant Defendant

Baltimore Co.



1796

"Shoemakers Hall"

B 52 - 415 Tract of land mentioned.

Baltimore County



1807

Shoemaker, Henry

Liber 70, f. 10

Def.

Frederick



Shoemaker, Jacob

B 139 - 248 Lessee 7/25/1801

Baltimore City



1793

Shoemaker, John

B 43 - 26 Witness



1832 Shoemaker, John of Mary

B 145 - 149 Infant Defendant

Baltimore Co.



1793

Shoemaker, Jonathan

B 27 - 22

Creditor.



Shoemaker, Mary Ann (wife of Stephen)
nee Arter

B 142 - 962 Legatee 1812

Frederick



1809

Shoemaker, Lewis

B 105 - 201 Witness



1829

Shoemaker, Mary
nee Fink

Deceased

B 145 - 149

Baltimore Co.



1832 Shoemaker, Samuel of Mary

B 145 - 149 Infant Defendant

Baltimore Co.



1848

Shoemaker, Samuel M. Commissioner

B 174 - 347

Baltimore Co.



Shoemaker, Stephen

B 139 - 369 Account 1804

B 142 - 963, 964 Excr. of Daniel Arter 1812

Frederick



1843

Sholer, Catherine (wife of John)
nee Clyne

B 163 - 241

Grantor

Baltimore City



1843

Sholer, John

Grantor

B 163 - 241

Baltimore City



1797

Sholl, Catherine

B 41 - 733 Defendant



1797

Sholl, Charles

B 41 - 733 Defendant

North Carolina



1797

Sholl, Christian

B 41 - 733 Deceased

Fred. Co.



1797

Sholl, Christian of Christian

. B 41 - 733 Defendant



1797

Sholl, Frederick

B 41 - 733 Defendant



1797

Sholl, Henry

B 41 - 733 Infant Defendant



1797

Sholl, Jacob

B 41 - 733 Defendant



1797

Sholl, John

B 41 - 733 Defendant



1794

Sholl, Stephen

B 30 - 481

Deposition.

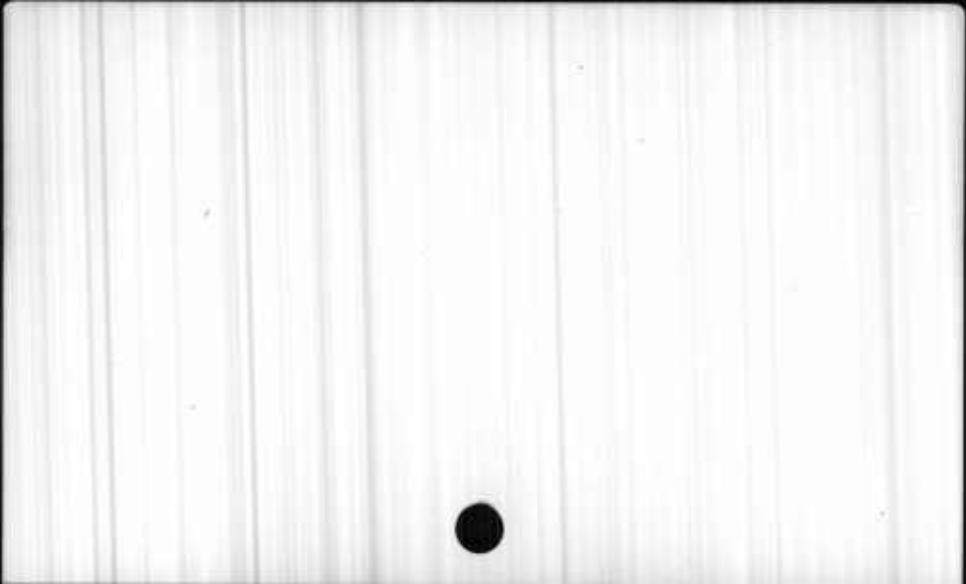

Sholly, Adam

B 139 - 247 Lessee 4/23/1795

Baltimore City



1779 Shook, Peter Fred. agt. Henry Brown & Andrew
Stiger, Balto. Attach. agt
Stiger.

13 Chan. - Folio 254

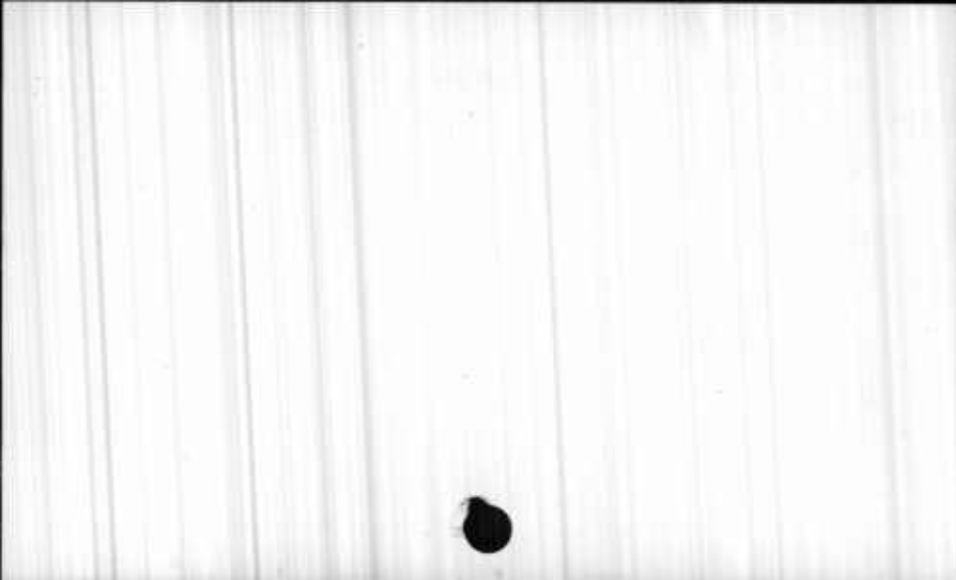

1784 Shook, Peter agt. Henry Brown & Andrew Stigar.
Attach. agt. Stigar. Struck off.

14 Chan. - Folio 26 & 115



1794

Shoons, Francis

B 29 - 436

Debtor.



Shorb, Andrew

B 155 - 304 Mortgagee 1/30/1833
- 317 Assignor 1/31/1834

Baltimore City



Shorb, John

B 137 - 316 Witness (will) 5/17/1803

Baltimore County



Shorb, John

B 106 - 539 Translator 1814

Fred.



Shoreman, Magdalena

(Michael husband)

B 106 - 68

Comp. 1817

Daughter of Adam Keplinger



Shoreman, Michael (Magdalena wife)

B 106 - 68 Comp. 1817



1846

Shore, Michael

Lessee

B 169 - 527

Baltimore City



Shore, W.

B 106 - 79



1790 Shorer, Henry Bought part of "Fielderea" from
Fielder Gaunt.

18 Chan. - Folio 347



1796

Shork, Thomas

B 35 - 202

Debtor.



"Short Alley"

B 109 - 36 Mentioned

Baltimore Co.



Short, Bill

B 112 - 136

Negro slave



1791

Short, James

B 22 - 324

Taxpayer.



1834 Short, James A.

B 153 - 15 Witness

Frederick



Short, Jr., John

B 136 - 166 Witness 1823

Anne Arundel



Short, John

B 136 - 163 Complainant 1827-28
B 140 - 895 (1828)
B 174 - 53 Creditor 1848

Anne Arundel



Short, Michael

B 114 - 439 Lessee 5/30/1789

Baltimore City



1790

Short, Michael

B 20 - 34

Lessee.



1842 Short, Peter

B 160 - 270 Defendant

Non-resident



1738/44 Short, Sarah,

vs. Richard Porter & wife ~~###~~
Alice. Bill & subpa issued.
Attachmt ordered. Genl repli-
cation. Com. issued. Com to
Philadelphia. Abated by deft
death.

7 Chan. I. R. # 4- Folio 81,97,172,177,262,267,275,
290,377 & 477



1795

Short, William

B 31 - 136- 217

Creditor.



Short, William

B 136 - 163 Complainant 1827-28

B 140 - 895 Creditor 1826

Anne Arundel



Short, William

B 145 - 253 Account 1832

B 151 - 398 Account 1834

Dorchester



Short, William

B 144 - 352 (1827)

B 160 - 290 Defendant 1842

Shepherdstown, Virginia



Shorter, Charles

Carpenter

B 133 - 438 (1822)

Anne Arundel



1836 Shorter, Clem

B 154 - 630 Purchaser of land

Dorchester



Shorter, Isaac

B 139 - 324 (1824)

Prince George's



1793

Shorter, Jacob

B 43 - 214 Bought land on Baltimore St. in Baltimore
Maryland.



1793

Shorter, Roger

B 59 - 376 Signed Note with Richard Bright

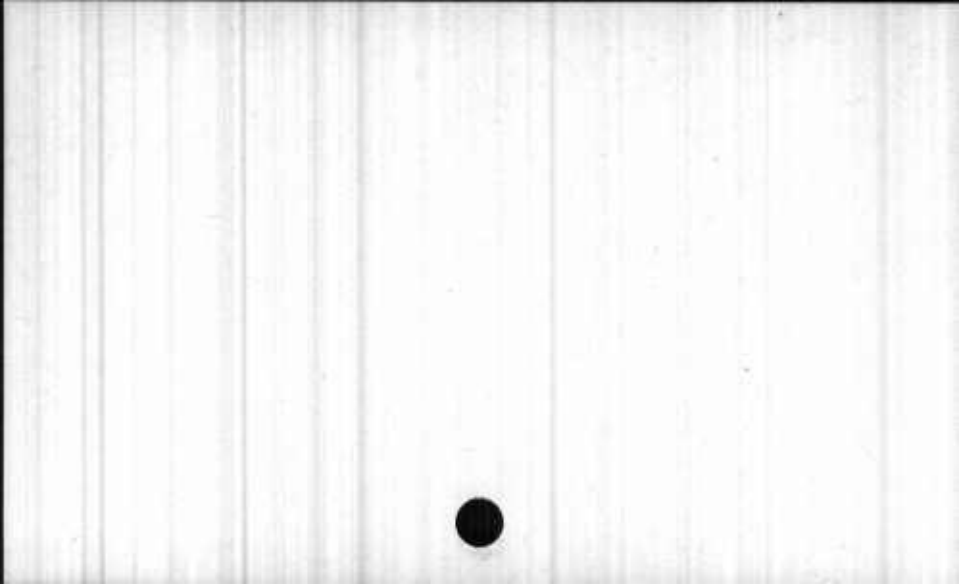

Shorter, Sarah of Harriett
(niece of Wm. Dophen)

B 129 - 70 Infant Defendant 1825

Philadelphia



1715 Shorter, T hos. Jr. of Ship Nightingale, deposed
to a special contract between
Ezekiel Wright & Fitz Redmond
for his sloop "Mary."

3 Chan. P. L. Folio 254



1836 Shorter, William

B 154 - 630

Dorchester



Shortle, Catherine (wife of
nee Bracken (widow of James)

B 155 - 93 Defendant 1835-6

Non-resident



Short St.

B 107 - 335 See Low St.

Balto. City



1831 Shortt, Edward

B 146 - 160 Debtor



1901

"Shotland".

B 47 - 342 . Contains 50 acres owned by Morice Ellers,
deceased

Queen Anne's

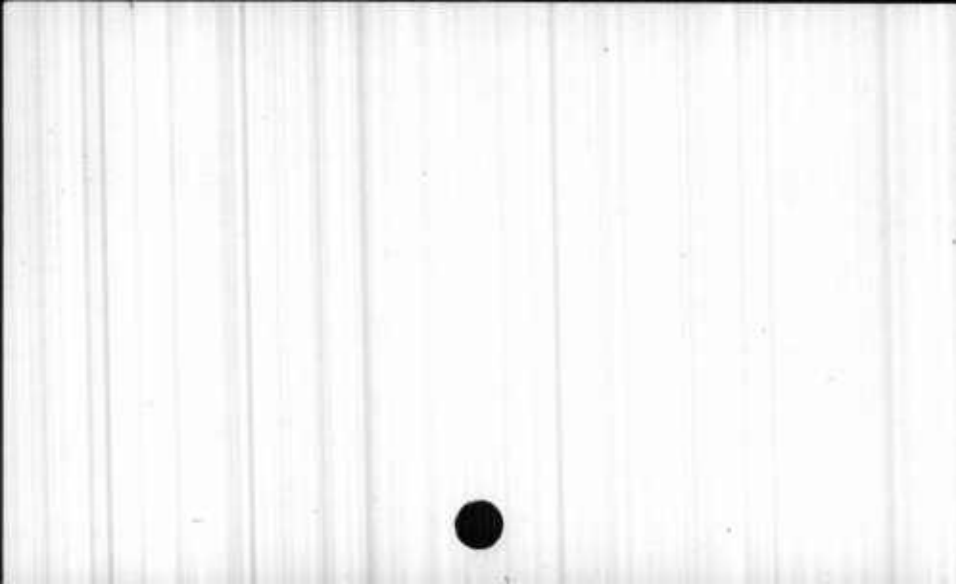

1792

"Shot Proof"

B 25 - 155

Tract of Jas. Chapline.



Shouck, Henry

B 132 - 261 J. P. 1812

Baltimore Co.



Shouck, Jacob H.

B 142 - 8 Account 1825

Cecil



1842 Shouck, Jacob H.

B 160 - 299 Defendant-Witness
 - 379 Petitioner

Cecil



1796

Shoup, Balser, Elizabeth, Magdalon, Jacob
and Mary

B 38 - 318 Infant defendants

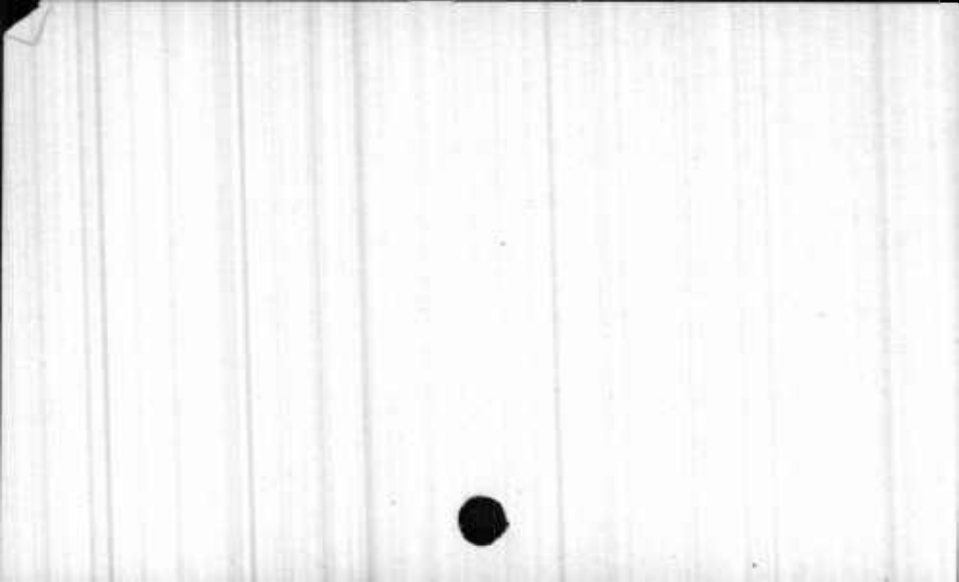

1796

Shoup, Henry

B 38 - 318

Plaintiff

Deceased

B 32 - 696

Decree.

(1795)

Frederick



1791

Shover, Henry

B 21 - 3, 34

(Buyer)



Showacre, John

B 142 - 590 Trustee for Daniel Brunner,
Defendant 1829-30

B 170 - 358; B 178 - 841 J. P. 1846-1850

B 173 - 1000 Assignor 9/5/1831

Baltimore City



1794

Showell, Lemuel

B 29 - 122

Assignee.



1713/14 Showell, Sam'l, by David Hudson & Amy, his wife
agt. Chas. Showell. "Spa" be-
fore Col. Whitting. Attachmt.
of contempt renewed. Attachmt.
ordered agt. Sheriff for not
having Deft. Proclamation of
Rebellion agt. Deft. Injunct-
ion dissolved & bill dismissed

3 Chan. P. L.- Folio 8, 78, 114 & 244 - 369



1794

"Showells Addition"

B 29 - 117

of Joseph Bratton.



Shower, Adam

B 115 - 297; B 142 - 749 J. P. 1811-1824

Baltimore County



Shower, Jacob

- B 156 - 507 Commissioner 1841
- B 154 - 1103 Purchaser of land 1836
- B 162 - 758 Clerk 1843
- B 167 - 475 Clerk 1845

Carroll (from Baltimore Co.)



1842 Showman, David

B 157 - 751 Purchaser of part of Antietam Iron
 Works

Washington



Showman, John

B 123 - 918 (1826)

Frederick



1792

Showman, Magdolena

B 25 - 256

Wife of George----daughter of M.Myer.



Showman, Michael (Magdalena, wife)

B 110 - 145

Comp. 1817

Fred.

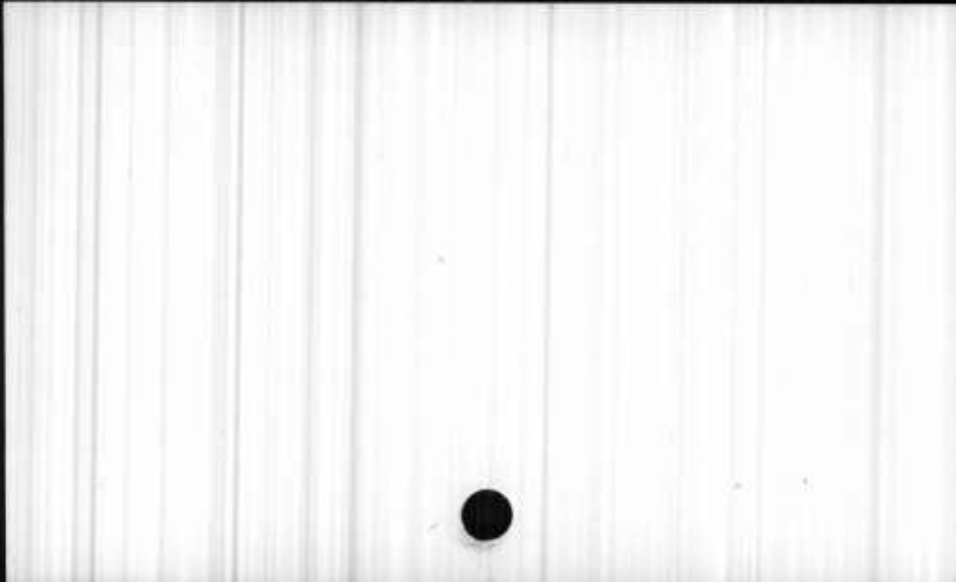

1830

Showman, Peter

36 yrs. of age

B 145 - 78 Witness

Washington

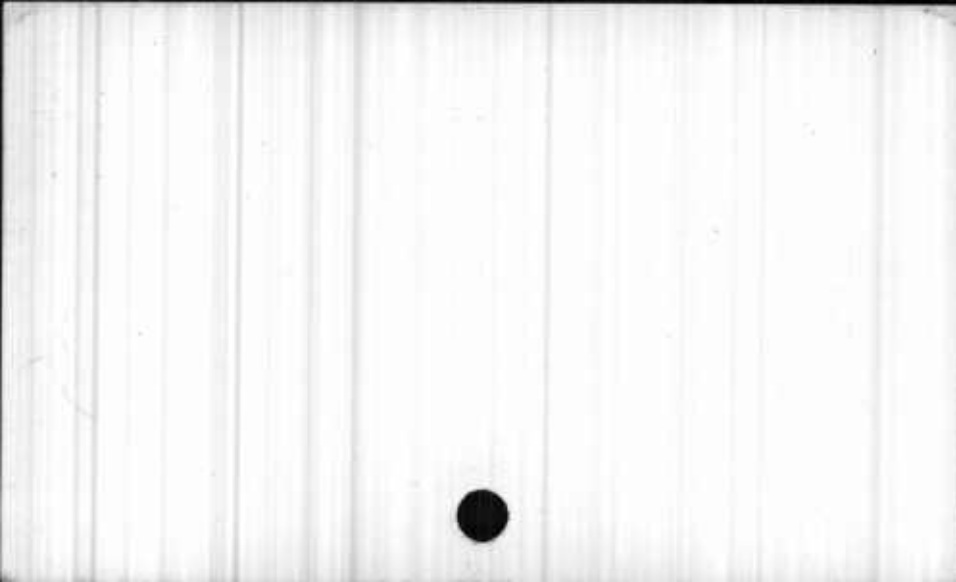

1795

Shrawder, Henry

B 33 - 139-141

Jurer.



1847

Shreir, Hancock

Witness

B 172 - 98a

Baltimore City

;948

Shr

1839 Shreer, Levi

B 157 - 386 Witness

Carroll



1844

Shreve, Jr., Benjamin

Complainant

B 166 - 565

Montgomery (formerly of Virginia)



1844

Shreve, Mary E. (wife of Benjamin)
nee Trundle

B 166 - 565

Complainant

Montgomery



1786

Shreve and Lawrenson

B 40 - 181 Creditor

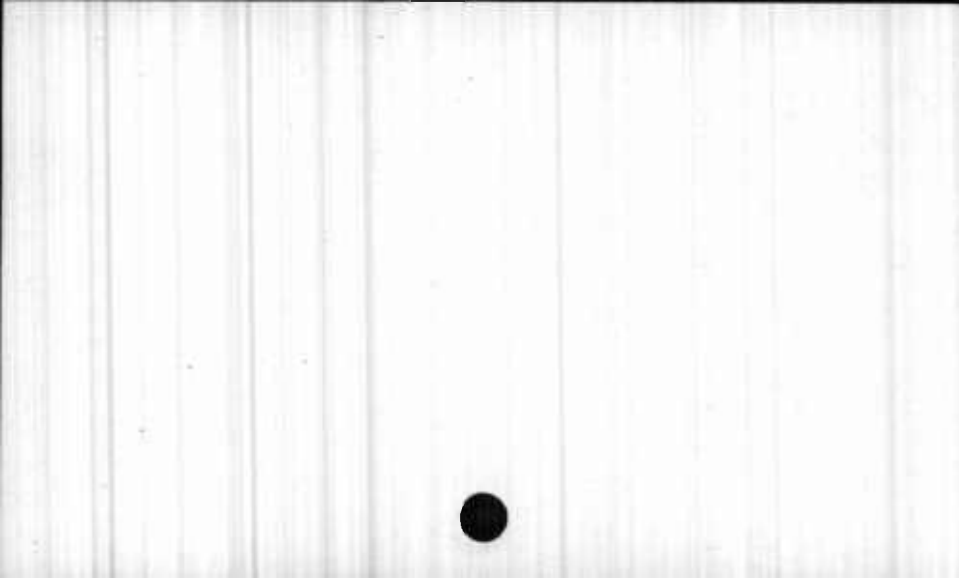

1801

Shrevers, Thomas

B 48 - 723 Account

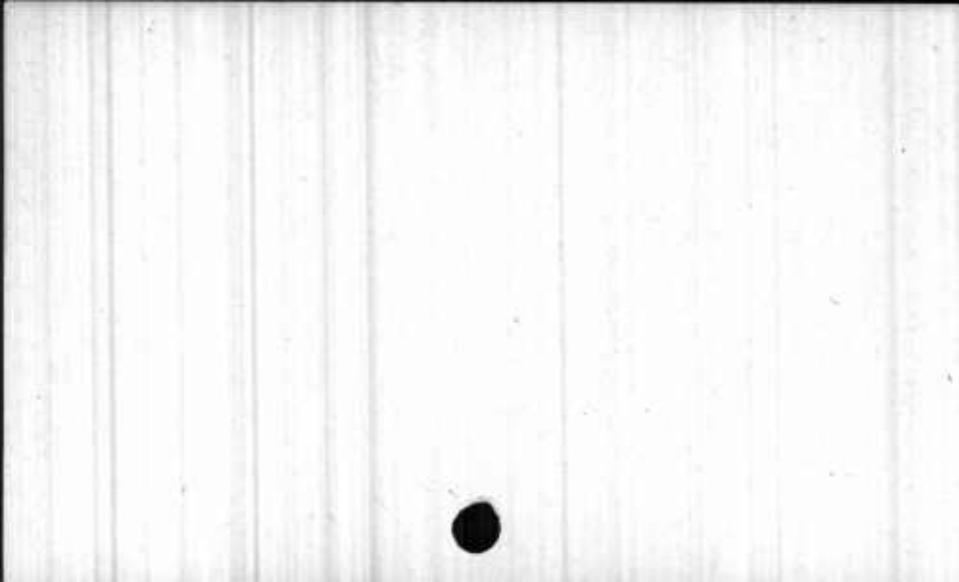

"Shrewsberry Church"

B 142 - 392 Legatee 1812

Kent



1794

Shribers, Peter

B 29 - 435

Debtör.



1803 Shriner, Andrew

B 63 - 310 Witness
- 311 J.P.

Frederick Co.



1774

Shriner, Abraham

B 39 - 103 Grantee (Deed)



1797

Shriner, Henry

B 39 - 583 Bidder

Fred. Co.



1799

Shriner, John

B 43 - 49 Landowner
56 Plaintiff 1799

Fred. Co.

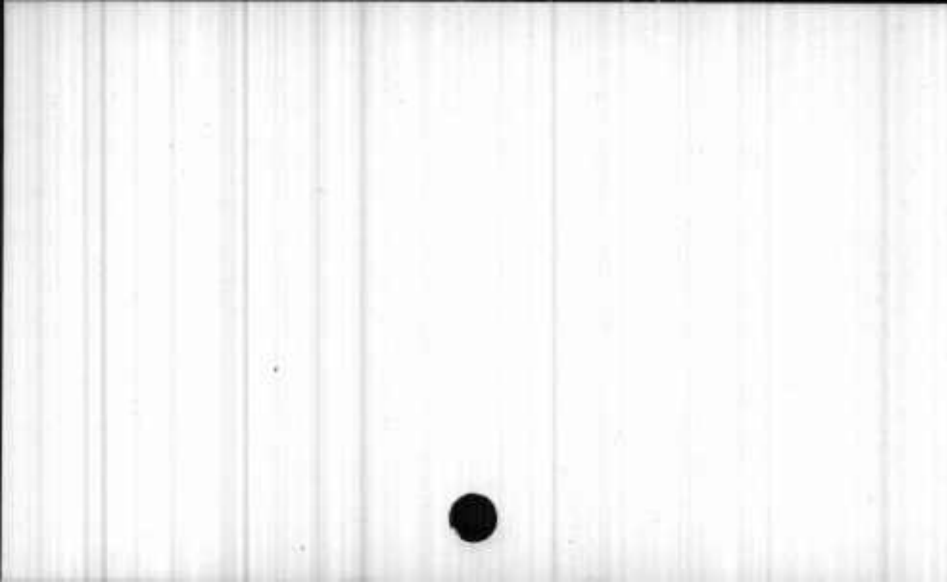

1797

Shriner, Michael

B 39 - 103 Complainant

Fred. Co.



1799

Shriner, Peter

B 43 - 62 Plaintiff

B 56 - 22 Creditor of Daniel Myer 1797



1797

Shriner, Peter

B 39 - 586 Witness

Fred. Co.



1827

Shrive, Jr., B.

B 144 - 348

London Co., Va.

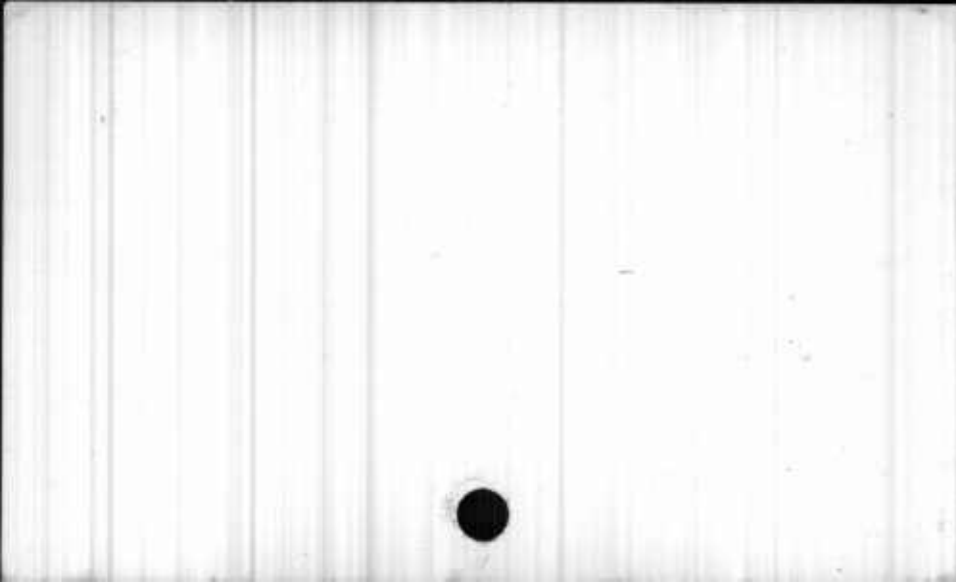

1848

Shriver, Abraham

Defendant

B 175 - 204

Baltimore Co.



Shriver, Abraham

- B 113 - 247 Deposition Aug. 12, 1813
B 121 - 426 J. P. 1819
B 129 - 388, 389 Assoc. Judge, 5th Judicial
B 138 - 422 District, 1822
B 140 - 124 Assoc. Judge 1829
B 143 - 74 J. P. 1827
B 157 - 731 Judge 1835
118 - 674 Witness (Deed) 1821 -- Ass. Judge
665 Witness (Deed) 1821
Frederick



Shriver, Abraham

B 128 - 315 Assoc. Judge, 5th District, 1806
110 - 385 Def. 1805
391 Witness (Deed) 1803 -- J.P. 1803
394 Witness (Deed) 1804
422 Grantor 1815
422 Grantee
111 - 112 Witness (Deed) 1809
111 - 112 Judge 5th Judicial Dist.
111 - 424 Asst. Judge 1806
Frederick



Shriver, Abraham

B 108 - 138 J. P. 1809
- 167 J. P. 1807 - Wintess (Deed)
B 46 - 244 J. P. 1810
259 Associate Justice 5th Judicial
Court 1811

Frederick



1794

Shriver, Abraham

B 30 - 204

Bond.

- 476

Witness.

- 483

Deposition.

B 67 - 77

Witness 1775 - 1806

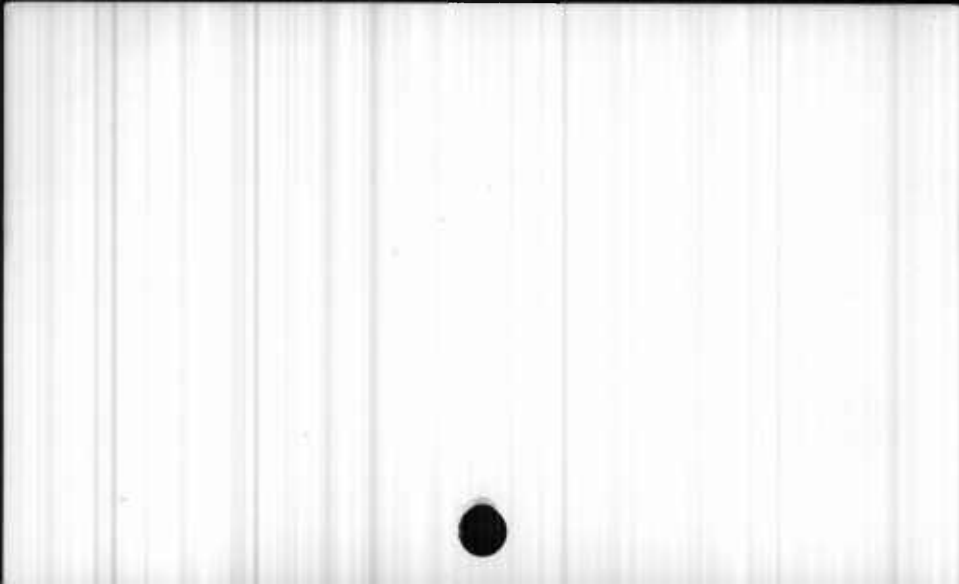

1798

Shriver, Abraham

B 43 - 44 Witness

B 61 - 41 - 42 Commissioned to appoint guardian

- 43 Witness 1805

- 44 J. P. 1805



1794

Shriver, Andrew

B 30 - 480

Purchase Lot.



Shriver, Andrew

B 139 - 263 Lessee 1/3/1789

Baltimore City



Shriver, Andrew

B 143 - 232 Arbitrator 1831

112 - 296-297 J.P. 1820
Frederick



1798

Shriver, Andrew

B 43 - 28 Plaintiff
316-319 Defendant 1798

Fred. Co. Also York Co., Penna.



1807

Shriver, Andrew

Liber 70, f. 157

Def.

Frederick



Shriver, Anthony

B 121 - 456 Purchaser1820

Frederick



1848

Shriver, Anna Marie (wife of Abraham)
nee Forney Defendant

B 175 - 204

Baltimore Co.



1793

Shriver, Cornelius

B 50 - 153 Witness (Will)

Shriver, Cornelius

B 110 - 468

473-469

469

474

Deceased -- Grantee

Bond of Conveyance 1795

Grantor 1795

Assignor 1795

B 106 - 132

Purchaser - Deceased

Anne Arundel



Shriver, Cornelius

B 137 - 156 Purchaser 40 $\frac{1}{2}$ a, 7 pcs. of Caresville
including mills, mill house, etc.
together with water right 5/1/1829

Frederick



Shriver, Daniel

B 120 - 257 Commissioner 1821

Pennsylvania



1783

Shriver, David

B 43 - 41 Executor of Jacob Banker



1798

Shriver, David, Jr.,

B 43 - 28 Defendant



1791

Shriver, David

B 21 - 603

Justice.

B 30 - 470

Executor.

- 475-478

Bond.



1841 Shriver, David

B 157 - 207 Complainant

Kent



Shriver, Edward

B 179 - 598 Clerk of Court 1851

Frederick



1841 Shriver, Eliza (wife of David)
 nee Smith

B 157 - 207 Complainant

Kent



1794

Shriver, Henry

B 30 - 216

Creditor.



Shriver, Henry

B 139 - 27 Deposition, aged 41 yrs., 7/19/1823

Washington



Shriver, Isaac

- B 138 - 437 Purchaser of land 1829
- 442d J. P. 1824
B 143 - 232 Arbitrator 1831
110 - 385 Def. 1805
393 Grantee 1804
387 Grantee 1804

Frederick



1786

Shriver, Jacob

B 45 - 457	Witness (Agreement)
B 64 - 192	" 1806
B 29 - 436	Debtor. (1794)
B 31 - 177	Debtor. (1795)



1827

Shriver, James /

Civil Engineer

B 144 - 264



Shriver, J. S.

B 144 - 546	Commissioner, Insolvent Debtors,	1828
B 141 - 558	ditto	1829

Baltimore City



1846

Shriver, Lewis

Defendant

B 169 - 461

Baltimore City



1846

Shriver, Meriam (wife of Lewis)

nee Ady

Defendant

B 169 - 461

Baltimore City



Shriver, Neal

B 106 - 135 Ment.



1794

Shriver, Peter

B 28 - 665- 684
- 667
- 677

Et al vs. George Luther.
Assignee.
Answer.



1827

Shriver, Peter

B 144 - 347

Salisbury, Pa.



1806 Shriver, Susanna

B 64 - 192 Witness



No Date Shirvin, Francis agt. Wm. Ennalls, Henry Hooper
Thos. Hicks, Barth Ennalls.
Thos. Bordley for all Defts.
Com. issued for Scotland &
Dorchester.Md. Deposition
of Jas. Adams is ordered re-
corded. Decreed Defts. pay
Complt. his costs. They super-
-seed execution. Attachment
for costs.

4 Chan. I. R. # L- Folio 42, 75-76, 92, 129 & 190



No Date Shirvin, Francis, Adm. of James Blair vs. John
Kemble. Injunction dismissed.

4 Chan. I. R. # 1- Folio 141

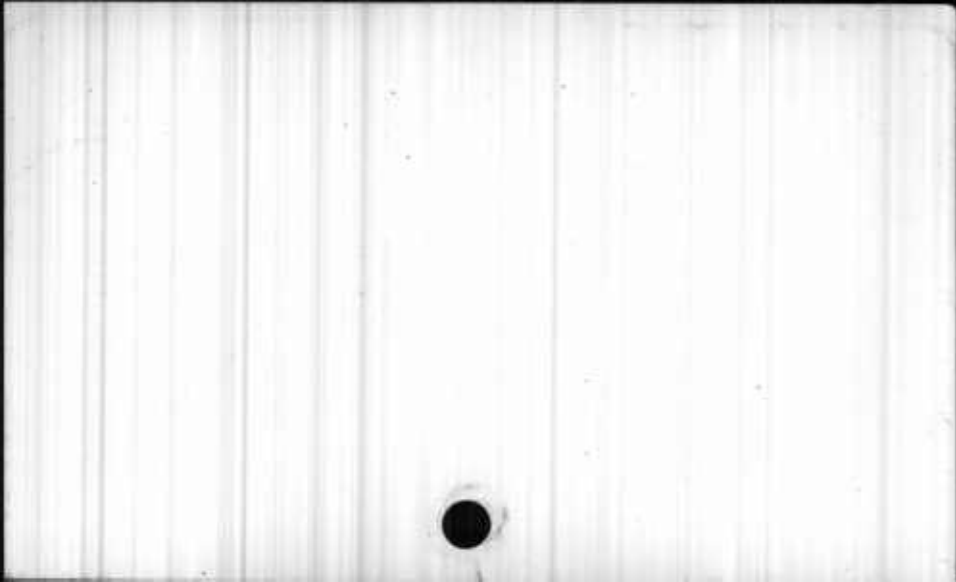

1802

Shrob, John

B 55 - 83 Presented note to John Merryman for
payment



1803

Shroeder, Henry

B 53 - 203 Defendant

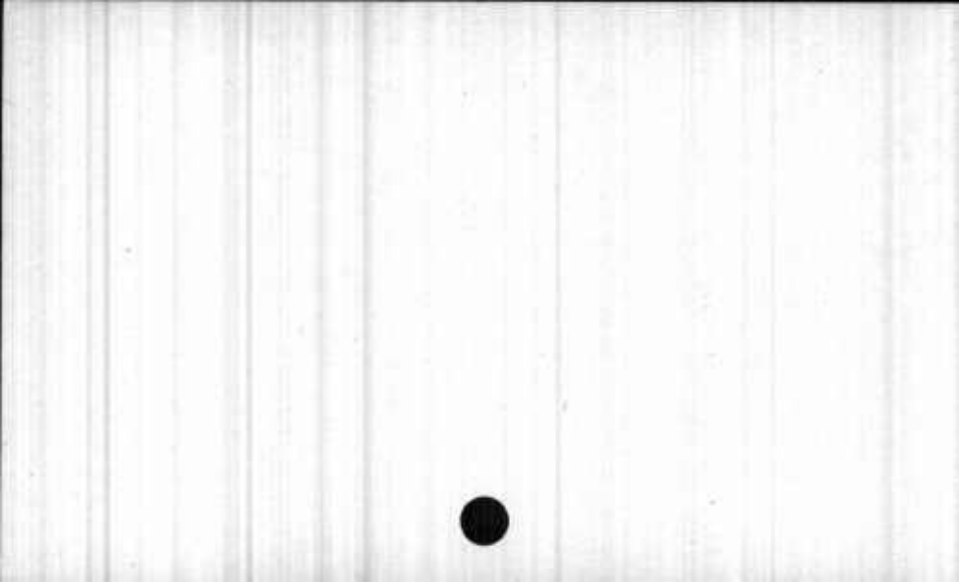

1803

Shroeder, Henry administrator of
Francis Deblock

B 52 - 393 Defendant



1794

Shrom, John

B 29 - 435

Debtor.



1788 Shrot, Christopher vs. Geo. Gance (or Yance).---
To dissolve Injunction.
Injunction dissolved.

16 Chan. - Folio 354
18 Chan. - Folio 71



Shrove Tuesday

B 112 - 122

Tract



Shroyer, John

B 65 - 321 Surety 1802

Alleg. Co.



1844

Shrowders, George F. Complainant
Purchaser of Store House
Lot & Harris' Lot

B 165 - 266

Kent

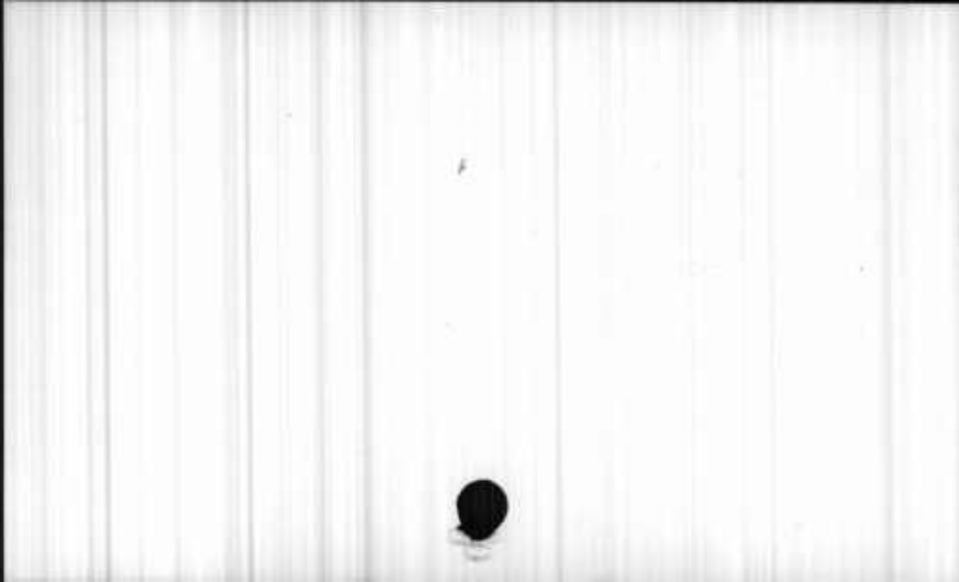

1786 Shryer, George the Elder agt. George Shryer----
heir of George. Jacob
Bickster---guardian.

15 Chan. - Folio 17



1785 Shryner, George

Heir--- vs. Geo. Shryner, Elder
Jacob Bicksler, Guardian.

14 Chan. - Folio 276



1787 Shryer, George

Heir vs. George Shryer Elder.
Jacob Bickler-----guardian.

16 Chan. - Folio 15

18 Chan. - Folio 52



Shryock, Ann (John, husband)

B 108 - 128 Complainant 1808

Frederick



1790 Shryock, H.

B 64 - 44 Witness

B 26 - 433 Witness. (1792)

B 28 - 52- 54 Witness. (1794)

- 53 Sheriff. "



1795

Shryock, Henry

B 31 - 340-341-348-354-376

Sheriff.



1790

Shryock, Henry

B 47 - 32 Witness

B 25 - 226 Referee.

(1792)

Washington Co.



1787-91 Shryock, Henry

J. P.

B 145 - 65

111 - 286

J.P. 1788

Washington



1792

Shryock, Col. Henry

B 25 - 236

In Elizabethtown.



1791

Shryock, Jacob

B 22 - 290

Jury.



1848

Shryock, John

Grantor

B 175 - 575; B 174 - 582

Baltimore City



Shryock, John (Anne, wife)

B 108 - 128 Complainant 1808

Frederick



1797

Shryter, Benj.

B 38 - 452 Commissioner

Cecil



1826 Shuck, Henry

B 156 - 281 Purchaser

Baltimore City



1794

Shuckey, Barbara

B 28 - 330-343

Et al agt. Evan Shelby, et al.



1794

Shuckey, Jacob & Saml.

B 28 - 334

Exects.



1794

Shuckey, Simon

B 28 - 331

(Will)



Shue, John

B 108 - 334



1794

Shull, Frederick

B 29 - 436

Debtor.



1801

Shultz, J. F.

B 44 - 644 Notary Public

London, England.



1791

Shultz, John

B 21 - 64
- 68

Petition.
Creditor.



Shulwant Jeremiah,- Petition, Order and Mandamus upon
his lands,- June 7th 1679.(1)Chan.
C.D.202.



1782

"Shumaker Hill"

B 39 - 399 Tract of land

Baltimore Co.



1840

Shunck, Jacob

B 161 - 272 $\frac{1}{2}$

18



Shundler, John

B 121 - 489 (1818)

Frederick



1807 Shuner, John

B 64 - 49 Witness



1827

Shunff, John

B 144 - 345

Pittsburgh



1791

Shurley, George

B 22 - 194

Debtor.



1791

Shurmentine, Joseph

B 22 - 193, 197

Debtor.



1772

Shutes, William

B 47 - 482 Account



1842 Shutt, Augustus

B 160 - 184 Grantor

Baltimore City



1845

Shutt, Augustus P.

J. P.

B 167 - 739

Baltimore City



Shutter, Frederick W.

B 135 - 301 (1826)

Baltimore Co.



1782 Shuttleworth, Dr. Names in Quynn agt. Maccubbin

13 Chan. - Folio 477



1787 Shuttleworth, Dr. John vs. Thos. Rutland. Inj.
supra. served. Injunction
dissolved.

15 Chan. - Folio 169 & 427



1787/88 Shuttleworth, Dr. Jno. vs. Thos. Rutland. Inj.
dissolved. Struck off.

16 Chan. - Folio 42 & 212



Shutts, John

B 114 -.421 (1789)

Baltimore Co.



1794

Shwarer, Philip

B 29 - 83

Assessment.



Shy, David

B 113 - 102 (1820)

Queen Anne's



1705 Shyles, John., agt. Thos, Shyles. Agreed.

2 Chan. P.C. Folio 472



Siah or Liah, Alisamah

B 112 - 387
368

Deposition
Deposition

Balto.



Sibbald, George

B 56 - 206 Deceased debtor



1795

Sibbold, Rachael

B 32 - 458

Daughter of Wm. Hanson.

- 485- 491

& John, Receipt. Heir Paid.



1794

Sibell, Henry

B 27 - 306- 312

- 306

- 307

- 309

vs. Fredk. Grammar

Debtor.

Mortgage.

Answer.



1795

Sibent, John

B 33 - 140

Juror



1794

Sibert, Jacob

B 28 - 334

Witness.



"Sicklemore's Dock" part - 50 a

- B 121 - 728 &c. Conveyed from John Rumsey, Exr. of Benjamin to Joseph Scott, Thomas S. Sheppard and James McConkey 12/20/1809. 2/3ds mortgaged by said McConkey to Moses Sheppard 5/29/1819 (Thos. S. Sheppard having conveyed his part to James McConkey same date
- 742 Mortgaged part sold to Moses Sheppard 4/7/1823

Harford



Sidebotham, Wm.

B 123 - 46 (1772)

B 35 - 202 Debtor. 1796
Prince George's



1828

"Sideling Hill Creek"

B 144 - 404



1801

Sidell, John

B 47 - 277 Witness (Agreement)



1798

Sides, Aaron

B 41 - 38 Purchaser of land in A. A. Co.



1796

Sides, Aaron

B 34 - 541

& John Mickel--- Accounts with Mr.
Wallace.



Sides, Benjamin G.

B 120 - 133, 239 Defendant 1822
- 134, 241 Mortgagor 7/13/1821; 12/11/1821

Anne Arundel



Sides, Benjamin G.

B 126 - 58 Commissioner's Clerk 1823

Baltimore Co.



Sides, Jacob

B 126 - 49 Constable 1817

B 139 - 557 Account 1826

Anne Arundel



Sides, Jacob

B 108 - 590 Clerk

Frederick



1795

Sidler, Earhart

B 31 - 137

Debtor.



"Sidney"

Ship

B 121 - 46 (1820)



"Sidney Park Farm"

B 125 - 467 (1821)

Harford

"D

1848

Sidwell, Eliza of Joseph Defendant

B 175 - 504

Cecil

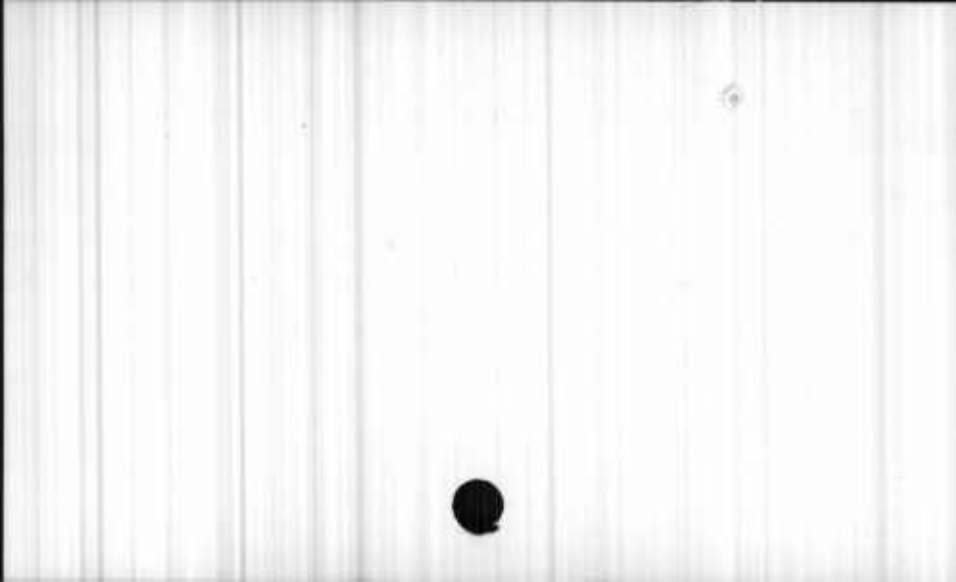

1848

Sidwell, George

Deceased

B 175 - 504

W. Nottingham Hundred, Cecil



1848

Sidwell, Hester Ann

Legatee

B 175 - 508

Cecil



1848

Sidwell, Jesse

Grantee
Testator

B 175 - 503

Cecil



1850

Sidwell, Joseph

Witness

B 178 - 1170

Chester Co., Pennsylvania



1848

Sidwell, Joseph of
Levi

Deceased

B 175 - 504

Cecil

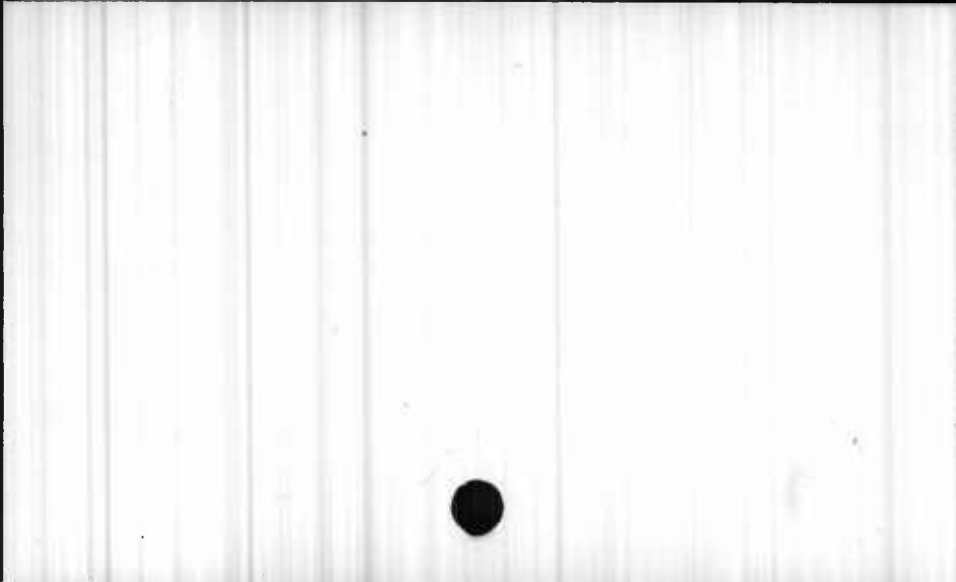

1850

Sidwell, Lavinia

Creditor

B 178 - 1168

Chester Co., Pennsylvania



1848

Sidwell, Levi

Deceased

B 175 - 504

Cecil



1848

Sidwell, Mary M. (widow of Joseph)
Grantor

B 175 - 520

Fazewell Co., Illinois



1848

Sidwell, Rachel of Joseph Defendant

B 175 - 504

Cecil



1850

Sidwell, Richard

Complainant

B 178 - 1157

Chester Co., Pennsylvania



1850

Sidwell, Wilson

Witness

B 178 - 1170

Chester Co., Pennsylvania



1847

"Siege of Acre" - 1831¹/₄a

B 171 - 552

Allegany



Siffen, Christian

B 121 - 477 Account 1821

Frederick



1781

Sifton, Edward

B 54 - 175 Witness (Will)



1842 Sifton, Elizabeth (wife of John)
 nee Tydings

B 158 - 510 Complainant

Anne Arundel



Sifton, John

B 158 - 510 Complainant 1842

B 178 - 136 Deceased 1850

Anne Arundel



1850

Sifton, Theresa Rebecca of John
Infant Defendant

B 178 - 136

Anne Arundel



1802

Sigell, Milbourn

B 54 - 272 Witness (Agreement)

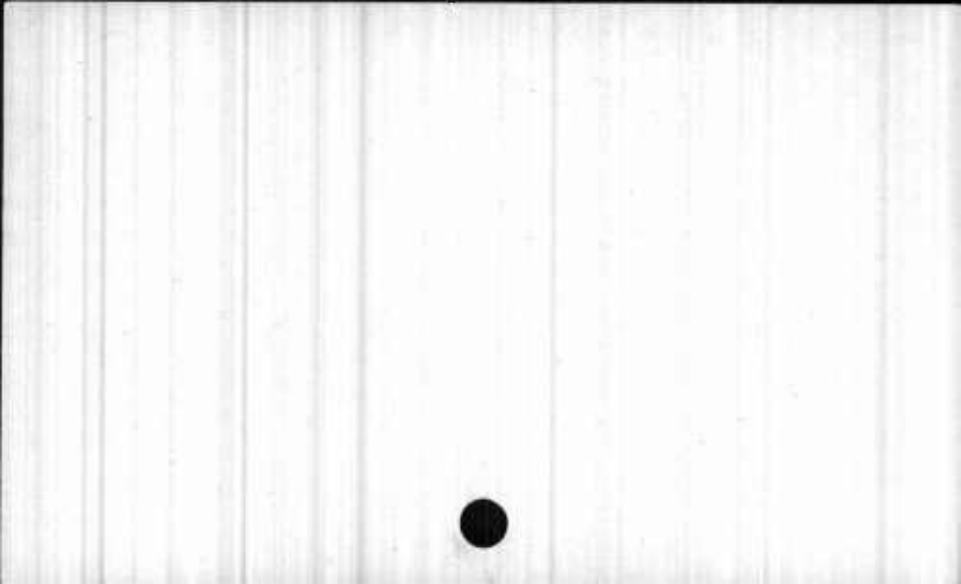

1834 Sigler, Adam

J. P.

B 152 - 58

Allegany .

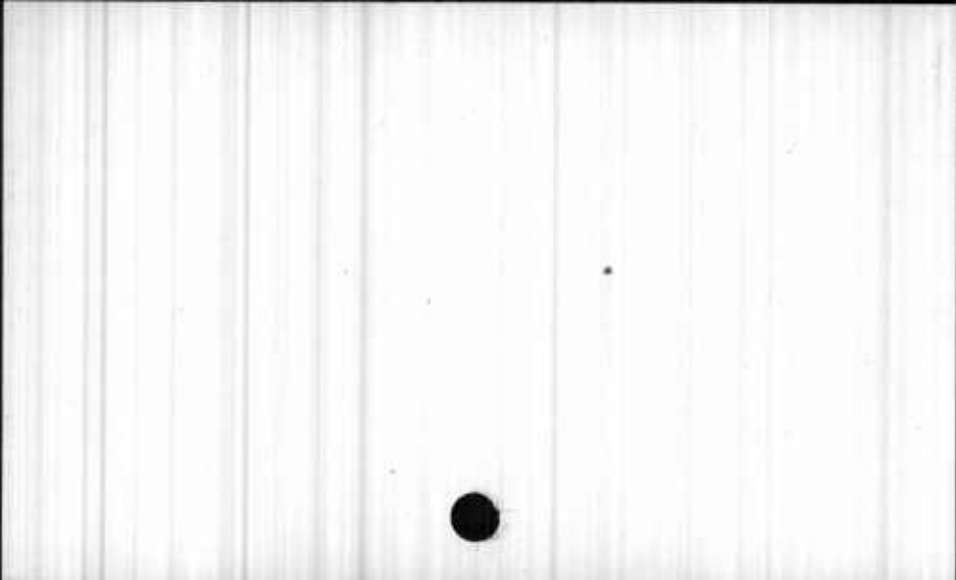

1791

Sikes, Joseph

B 22 - 197

Debtor.

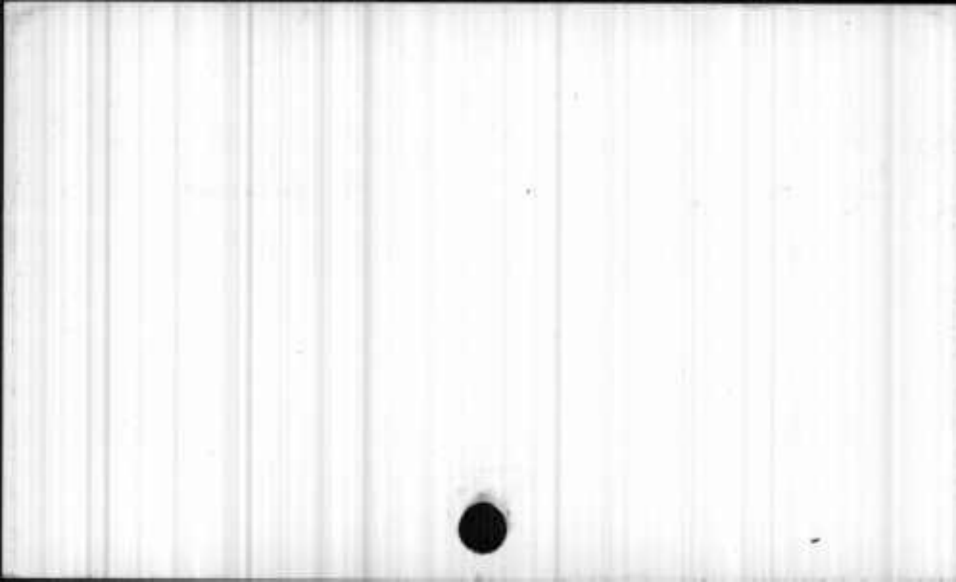

Silberman, S.

B 173 - 161 (1846)

Ohio



1797

Silby, Wm.

B 38 - 214 Commissioner

Worcester



1771

"Silence"

B 52 - 55 Containing 434 acres

B 18 - 230 Resurveyed into "Brooke Chance". (1789)

Anne Arundel County

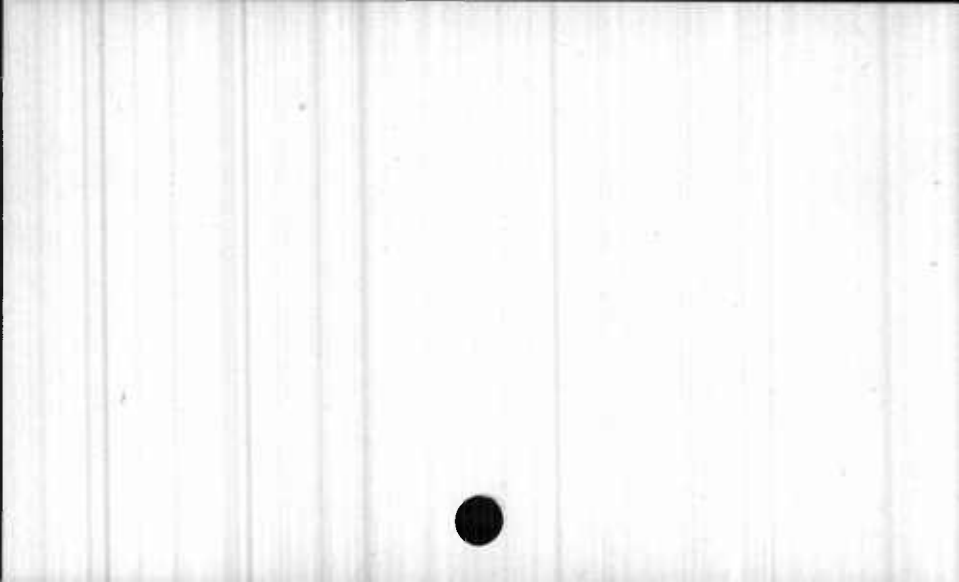

1844

"Silence" part of

B 166 - 143

Howard



"Silence" 726 acres
- S. side Swan Harbor Branch, etc.

B 126 - 15 &c. Patented to Philemon Dorsey and
Elizabeth Dorsey 8/20/1753

Frederick



1797

"Silence"

B 36 - 383

(Part 2)

Of Capt. John Dorsey.



"Silence"

B 111 - 140

Tract granted to George Dorsey,
Henry Welling, & Beale Warfield
1813

Howard



1791

Silence, Robert

B 22 - 198

Debtor.



"Silenco" part

B 140 - 120, 122 &c. Conveyed by Henry Welling,
Executor of Wm. Ridgely, to Ephraim and
John Etchison January 27, 1827, who
mortgaged same to Joshua Stewart and
Charles D. Warfield June 16, 1829

Montgomery



"Silenco" "Roy's Adventure" "Great
Meadows" and "Stars Fancy" parts

B 140 - 128 Mortgaged estate of Ephraim and John
Etchison. 246 acres sold to Reuben
Warfield, 243 a, 2 rds., 26 pcs. sold
to Benj. Todd, 153 a, 3 rds, 9 pcs.
sold to John W. Etchison, 161a, 2 rds,
17 pcs. sold to Archibald Shipley 1830

Montgomery - 150 acres in Anne Arundel



part of the "Silent Cyphers of Africa" or
"Silent Zepfers of Africa"

B 49 - 557 - Contained within lines of tract called
"Coles Discovery"

Baltimore County



1796

"Silent Cyphers of Africa"

B 37 - 205 (655 acres)

B 40 - 64 (1772)

B 45 - 153 655 acres (1772)

B 37 - 205 Of Job Garretson. (1772)

Balto. Co.

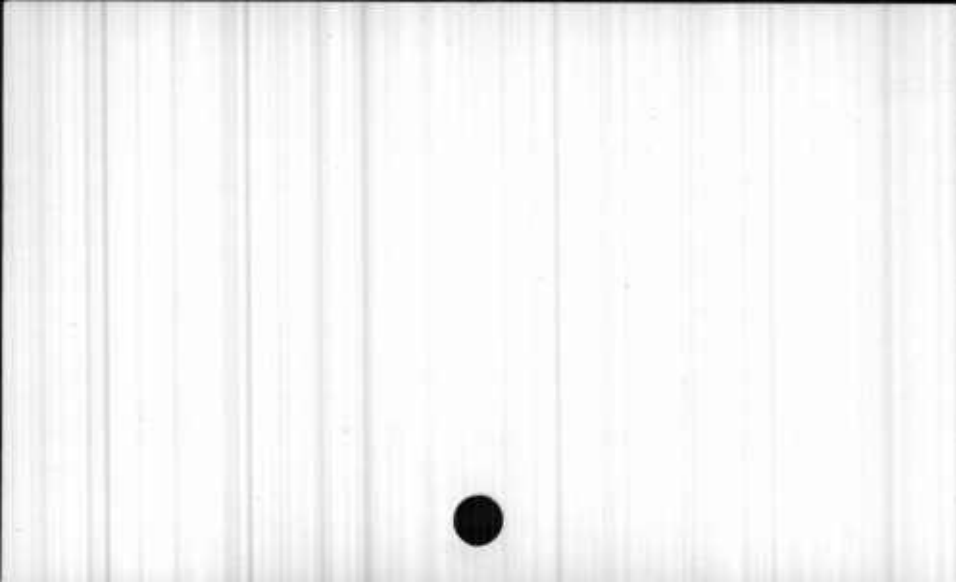

1848

" Silesia "

- Sassafras Neck

B 176 - 501

Cecil



Sillick, Benjamin

B 135 - 270 Deceased
- 272 Grantee 11/1/1815

Harford Co., Conn.



Sillick, Benjamin of Benjamin

B 135 - 269 Infant Complainant 1826-27



Sillick, Caly Ann of Benjamin

B 135 - 270 Deceased minor 1825



Sillick, Hanford of Benj.

B 135 - 269 Complainant 1826-27



Sillick, Nathaniel of Benj.

B 135 - 269 N.F., Complainant 1826-27



1825

Silver, Amos of Benj.

Deceased

B 151 - 233 Legatee 1818

Harford



1818

Silver, Benjamin

Testator

B 151 - 233

Harford



Silver, Benjamin

B 130 - 198 Tax Collector, Acct. 1823

B 143 - 5 Guardian 1830

B 151 - 233 Admr., Defendant 1833

Harford



1833 Silver, David of Amos and Rebecca

B 151 - 237 Infant Defendant

Harford



1818

Silver, David of Benjamin

B 151 - 233 Legatee

Harford



1833 Silver, Elizabeth Ann of Amos and Rebecca

B 151 - 237 Infant Defendant

Harford



1795

"Silver Hills"

B 39 - 175

896 acres

Pr. Geo. Co.



"Silver Hills" part - 278 a, 1 r, 44 p.

- B 129 - 105 Conveyed from Wm. Baker, Wm. W. Berry and Francis Tolson, commissioners for sale of real estate of James Moore and bequeathed by Thomas Addison to John Addison June 22, 1771. Granted in trust to Samuel Hanson by said Addison 1/3/1812.
- 116 Sold to Lloyd D. Addison 8/1/1826

Prince George's



1796 - 1807 "Silver Hills Secured" 56 acres

B 67 - 821 - 875 Tract of land

Harford Co.



Silver, James

B 151 - 233 Legatee 1818

B 164 - 691 Purchaser "Kerr's Island" 4/7/1845

Harford



1835 Silver, Lewis

B 151 - 408 Purchaser of land

Baltimore City



1833 Silver, Rebecca (widow of Amos)

B 151 - 237 Defendant, 239 Guardian

Harford



1833 Silver, Robert of Amos and Rebecca

B 151 - 237 Infant Defendant

Harford



1847

"Silver Stone" - 56¹/₄a

B 172 - 109

Calvert



Silver, William

B 125 - 423 J. P. 1825

B 143 - 60, 758 Complainant 1830-31

Harford

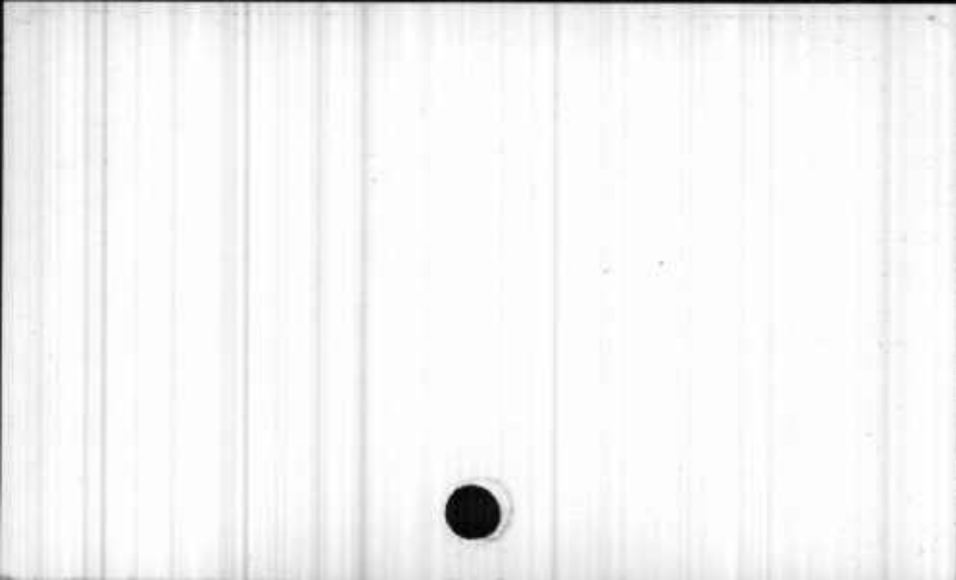

1802 ,

Silvers, Benjamin

B 57 - 470 Witness



1847

"Silverston" Part of - 275a

B 171 - 887

Anne Arundel



Silverwood, Hiram W.

B 179 - 179 Next Friend, Petition 1851

Seneca Co., Ohio



1796

Silvester, Benj.

B 36 - 128

Creditor. (Part 2)



1792

Silvester, Mrs.

B 24 - 540

Debtor.



1731

Silvester, Thomas

B 48 - 85 Sold land to Thomas Baynard

Queen Anne's Co.

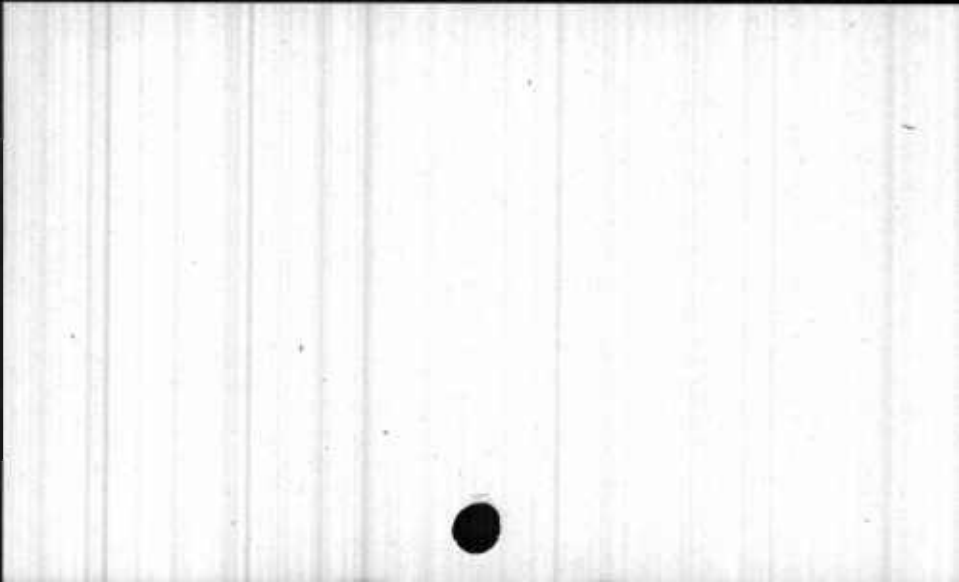

1795

Sim & Smith

B 32 - 611

Duties.



1794

Sim, Andrew

B 28 - 9

Witness.



1798

Sim, Anthony

B 52 - 158 Defendant

B 56 - 695 Trustee 1804



1807

Sim, Anthony

Liber 69, f. 386

Def.

Frederick



Sim, Daniel

B 121 - 766 Arbitrator 1822

Prince George's



1817

Sim, Daniel

B 149 - 119 Power of Attorney for Elie Williams

Prince George's



1792

Sims, Ed.

B 24 - 122 - 123, 142

Creditor.



1770 Sim, Major Joseph Com. in Grahame agt. Coolidge.
" " " Referee in Buchanan agt. Maxwell

11 Chan. D. D. # 2- Folio 337, 374 & 443



1771 Sim, Joseph Referee for Buchanan agt. Maxwell.

12 Chan. W. K. # 1- Folio 26

B 66 - 605 Witness 1810



1788 Sim, Joseph & Thos. Sim Lee----Supa. & Injunct-
ion issued.

1789 " " vs. Deakins & others. Sheriff to
return sums. Agreed.

" " & Gantt vs. Leonard Holliday. Supa
& Inj. filed.

16 Chan. - Folio 387
18 Chan. - Folio 80 & 530
19 Chan. - Folio 53

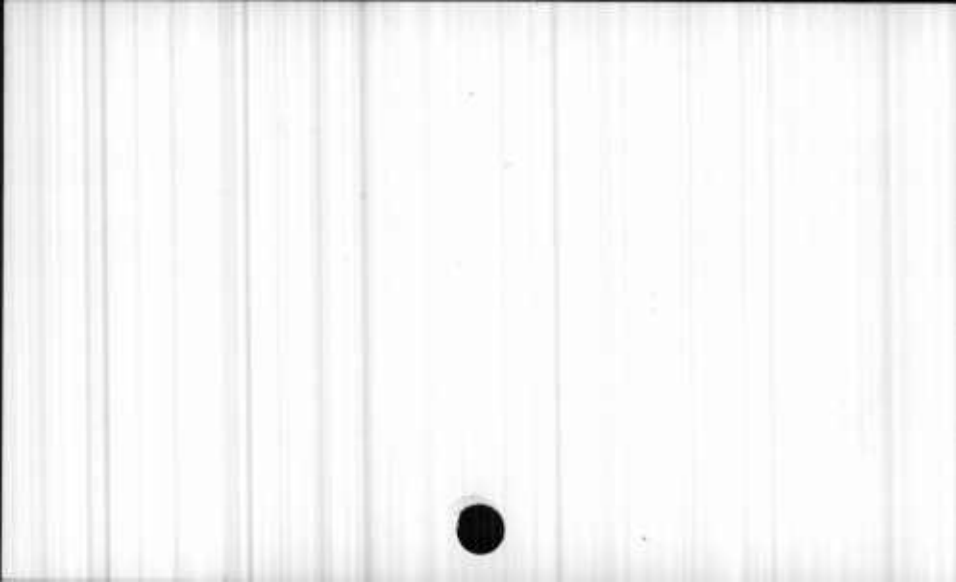

Sim, Joseph

B 52 - 158 Mentioned

Frederick County

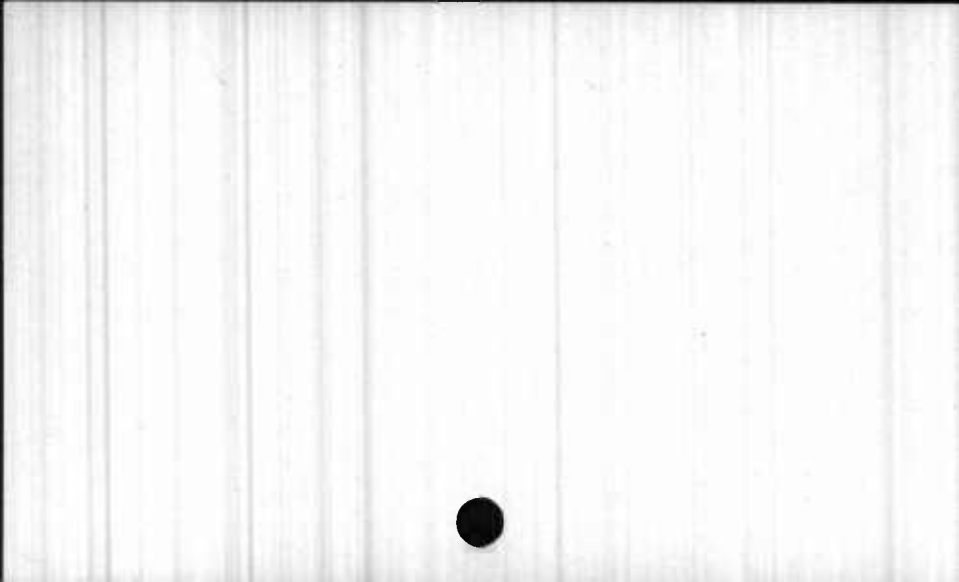

1796

Simm, Joseph

B 34 - 84
- 528

Agent of Sale.
Trustee of John Harrison.



Sim, Col. Joseph

B 130 - 7 (1821)

Frederick



1758

Sim, Joseph

B 43 - 73 Clerk

Pr. Geo. Co.



1795

Sim, Joseph and Patrick

B 43 - 77 Former land owners



1783

Sim, Joseph

B 39 - 546 Witness

B 25 - 150, 151 Levy. (1792)

B 26 - 256 Witness. (1793)

- 257 Deposition. "

B 27 - 481 Atty. for Complt.

B 28 - 842 Referee. (1794)



1743/44 Sim, Mary

~~adm~~ Patrick Sim agt. Sewalls
Digges exects. Bill subpa
issued.

7 Chan. I. R. # 4- Folio 397 & 472



1798

Sim, Patrick

B 52 - 158 Defendant

B 20 - 130, 150, 152 Bond. (1790)

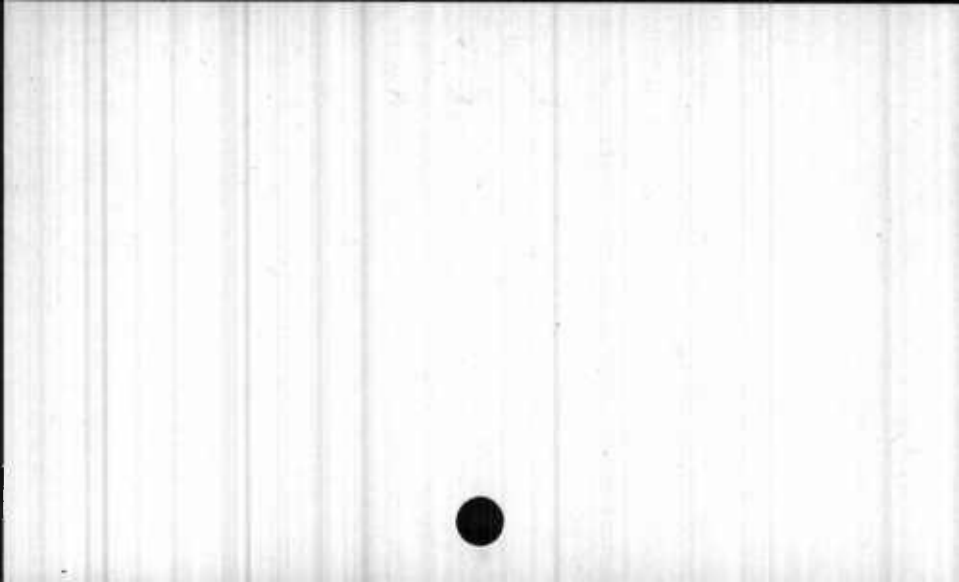

1807

Sim, Patrick

Liber 69, f. 386

Def.

Frederick



1797

Sim, Patrick, Jr.

B 47 - 99 Witness (Agreement)



1795

Sim, Thomas

B 31 - 342

Witness.



1807

Sim, Thomas

Liber 69, f. 386

Def.

Frederick



1798

Sim, Thomas

B 52 - 158 Defendant

Virginia



1773 Simans, Soloman, Sr., Deposition in Browning agt
Wilmer.

13 Chan. Folio 43



1831 Simcoe, Wm.

B 146 - 117 Creditor

Baltimore City



Simcox, Wm.

B 111 - 155

Grantor -- Ment. in will of Alex.
Baird, 1792



1792

Simenton, John

B 24 - 545-546, 560- 561 Creditor.



1794

Siming, Chas.

B 30 - 142

Ordinary.



Simkins & Caldwell

B 112 - 134

Creditor



Simkins, Eli.

B 112 - 134	Creditor
110 - 319	Deceased
110 - 319	Administrator of the personal estate of Matthew Steen
110 - 74	Witness



1804

Simkins, John

B 56 - 897 Surety

B 33 - 481 Certificate.

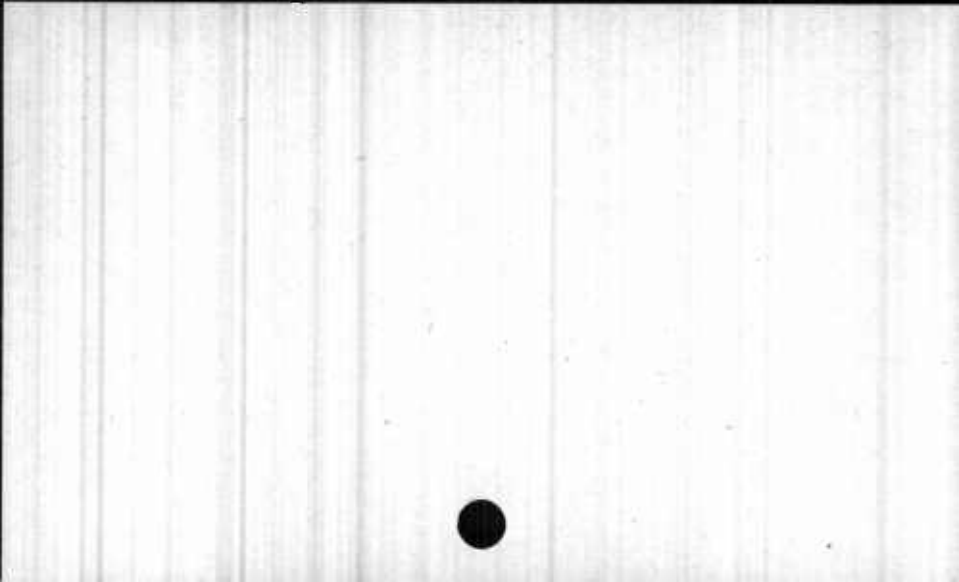

1842

"Simkins Repose, Logsdons Addition,
Bedford Resurveyed, Quebeck, Isinglass
Glade Enlarged, Cooksons Content,
Rosland, and Cromwell's Discovery" part of:
- near Reisterstown Turnpike Road, about
8 mi. from Baltimore

B 158 - 96, 114a, 115a Sold to Edmund Byrne 1845

Fikesville, Baltimore Co.



1792

"Simm"

B 23 - 114

Tract of John Rogers.



1795

Simms, Charles

B 43 - 295 Witness (Agreement)



1796

Simms & Douglass

B 35 - 202

Debtors.



1793

Simms & Dyson

B 26 - 74

Creditors.



1796

Simms, Dr. Edward

B 35 - 202

Debtor.



1796

Simms, Elizabeth

B 35 - 201

Debtor.



1796

Simms, Ignatius

B 35 - 201

Debtor.



1793

Simms, Jas.

B 26 - 73

Appraiser.

B 35 - 201

Debtor.

(1796)



1799

Simm, John M.

B 46 - 31 Account



1796

Simms, Joseph

B 35 - 201

Debtor.



1787. Simm, Joseph of Chas. Co. Referee in Magruder
agt. Roundell.
" " " " Named in exhibits in -----
Stevenson agt. Chase.

15 Chan. - Folio 58, 198, 225 & 408



1796

Simms, Marmaduke

B 35 - 201

Debtor.



1796

Simms, Robert D.

B 35 - 201

Debtor.



1794

Simmer, Mathiaz

B 29 - 436

Debtor.



1803 Simmering, John

B 60 - 129 Mentioned



Simmering, John

B 132 - 183 Died prior 1815

Baltimore City



Simmering, Peter of John

B 132 - 183 Grantor 7/27/1815

Baltimore City



1834 Simmerman, Henry R.

B 156 - 484a Debtor

Baltimore City



1834 Simmerman, P. & J.

B 156 - 484a Debtors

Baltimore City



1803 Simmes, Joseph

B 65 - 126 Tavern keeper - House used for taking
Depositions

Georgetown, Wash. D. C.



£761 Simmes, Marmaduke, vs. Jas. Cole infant by Sarah
Cole his friend. Attach ord.

10 Chan. D, D. # 1- Folio 39



1802

Simmonett, Augustine Baltazzar

B 50 - 403 Defendant

Baltimore

Now resides in Paris, France



1802

Simmonett, Joachim

B 50 - 403 Defendant

Baltimore

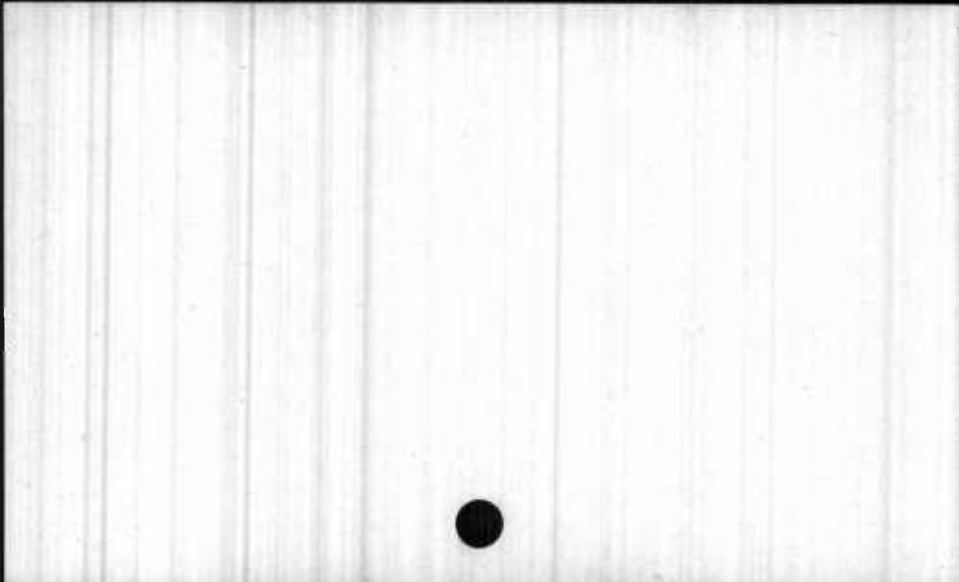

1795

Simmonds, Joseph

B 32 - 485

Creditors paid.

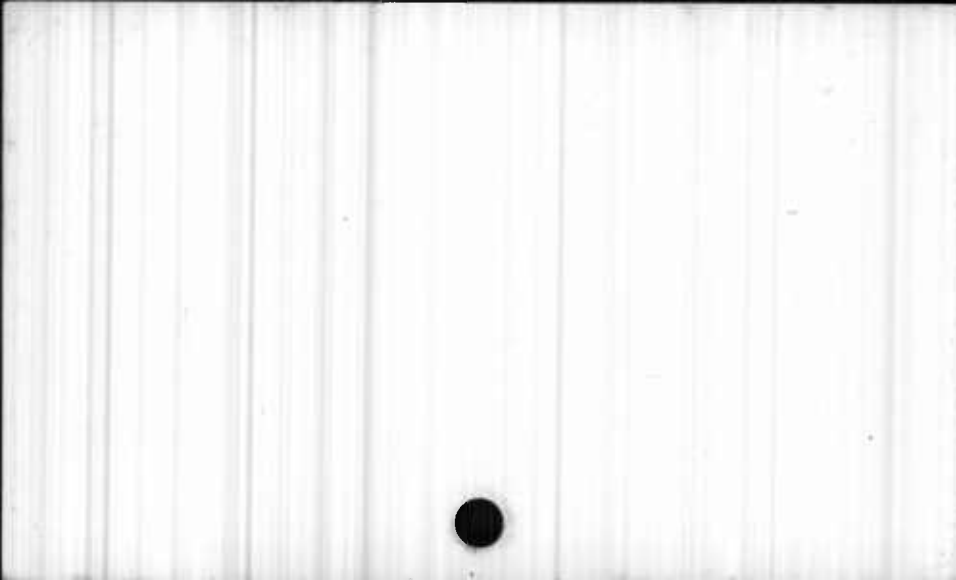

179h

Simmon, Robert

B 21 - 526, 528

Receipt.



1803 Simmonds, Sarah (sister of Joseph Ford)

B 62 - 439 Heir at law

Hartford Co.



Simmons, Abraham

B 140 - 296 Died in 1815

- 304 &c. Will, March 20, 1815

Baltimore Co.



1795

Simmons, Abraham

B 33 - 220- 243

Son of Abraham. Will. Handwriting.



1791

Simmons, Abraham

B 48 - 208 Account

584 " 1802



Simmons, Achsa

B 111 - 365

Witness -- Case of Randell vs.
Franklin



Simmons, Ann (wife of Isaac)

B 134 - 593 (1818)

Anne Arundel



1847

Simmons, Azariah

Defendant

B 172 - 78

Baltimore City



1794

Simmons, Barzillia

B 46 - 427 Witness (Will)



Simmons, Basil

B 154 - 1091; B 158 - 615 Justice of the Peace
1828-29

Calvert



Simmons, Bethridge

B 135 - 27 (1814)

B 167 - 682 Grantee

118 - 216 Deed

B 33 - 220 Daughter of Abraham. (1795)

- 254 Deposition. "

Anne Arundel



Simmons, Cephas

B 143 - 878 Account 1830
- 880 Commissioner 1831
B 157 - 141 C ommissioner 1841
B 161 - 507 Defendant 1843
B 165 - 147 Commissioner 1844

Anne Arundel



"Simmons Chance" - 251 $\frac{1}{4}$ a

- B 140 - 296 Bequeathed by Abraham Simmons to his son Samuel N. and at his death without issue to Gassaway Simmons, March 20, 1815.
- 311 Sold to Gassaway Simmons 1829

Anne Arundel



1850

Simmons, Clark

Account

B 178 - 277

Cecil



Simmonds, Daniel

B 114 - 267 (1768)

Kent



Simmons, David

B 135 - 27 Witness 1814

Anne Arundel



Simmons, Drucilla of Abrham & Eleanor

B 133 - 597 (1827)

B 140 - 296 Defendant 1828-29

Anne Arundel



1833

Simmons, Edward

B 150 - 601 Purchaser of R.E. of Levin Traverse

Dorchester

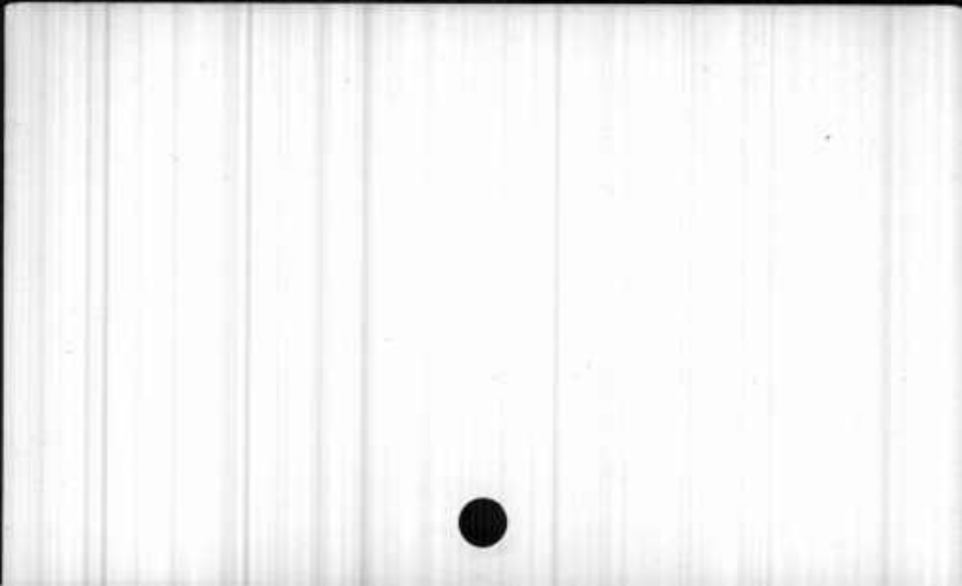

Simmons, Eleanor (widow of Abraham)

B 140 - 296 Legatee 1815

- 305 Executrix of Abraham Simmons

Baltimore Co.



1802 Simmons, Elizabeth

B 62 - 181 Defendant

- 181 Heir at law 1799



1790

Simmons, Felix

B 44 - 437 Devisee

Caroline Co.



1802 Simmons, Francis

B 62 - 181 Defendant

- 181 Heir at law 1799



Simmons, Gassaway of Abraham & Eleanor

B 133 - 601 Witness 1827

B 140 - 296 Defendant 1828-29

- 311 Purchaser of "Simmons Chance" 251 $\frac{1}{4}$ a,
1829

Anne Arundel



1797

Simmons, Isaac

B 38 - 539

Guardian

Calvert



1805 Simmons, Isaac

B 62 - 194 Owned property with brother John W.
Simmons
- 195 Trustee 1806

-



1799

Simmons, Isaac of Abraham

B 47 - 420 Witness



Simmonds, J. A.

B 136 - 378 J. P. 1823

St. Mary's



1794

Simmons, James

B 43 - 252 Agent for James Greenleaf

Washington, D. C.



Simmons, Jeremiah

B 140 - 299 Creditor 1825

Anne Arundel



1792

Simmons, John

B 48 - 563 Judgment against Richard and John L.
Chew



Simmons, John

B 115 - 462 (1792)

Anne Arundel



1795

Simmons, John

B 32 - 385

Judgment.



1830 Simmons, John

B 148 - 213, 218 Witness

Anne Arundel



Simmonds, John

B 173 - 890 Purchaser 1822

Cecil



1832

Simmons, John

Juror

B 151 - 76

Frederick



1799

Simmons, John and Christiana his wife,
daughter of Samuel Adams, deceased.

B 47 - 246 Petitioners



Simmons, John H.

B 163 - 709; B 169 - 47 (1844, 1846)
B 173 - 70 (1825)

Frederick



1850

Simmons, John W.

J. P.

B 178 - 151, 173

Calvert

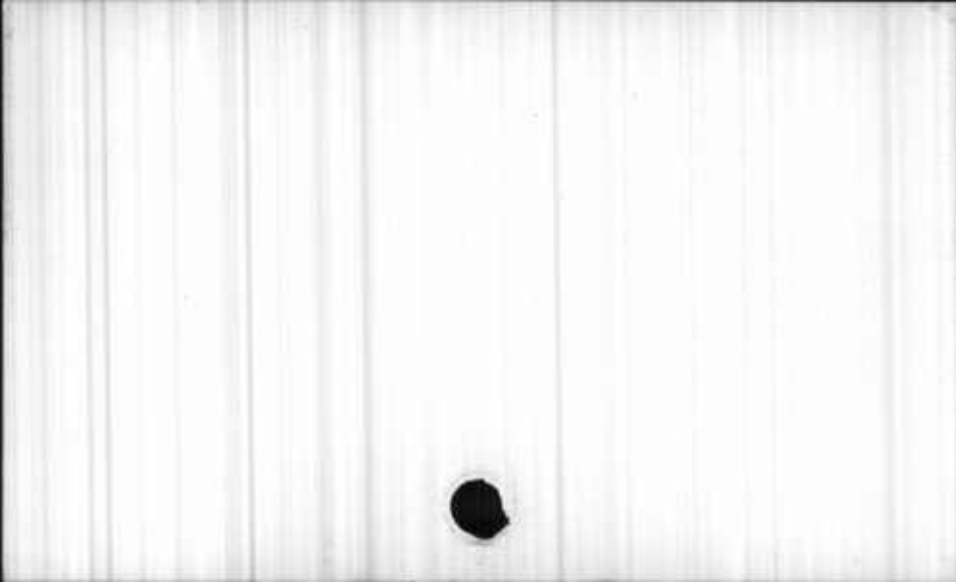

1802 Simmons, John Wright

B 62 - 181 Defendant (son)

- 181 Heir at law 1799

- 194 Owned property with brother Isaac Simmons



1799 Simmons, John Wright

B 62 - 181 Deceased Intestate
- 192 Debtor

Calvert Co.



1796

Simmons, Jonathan

B 33 - 423

Deposition.



1788 Simmons, Jos.

Witness of Staly's bond.

16 Chan. - Folio 227

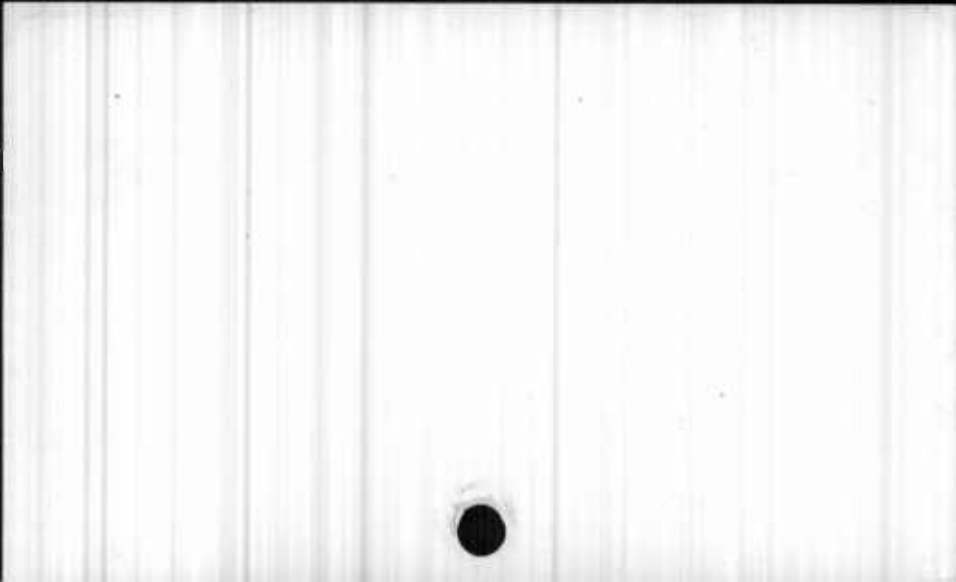

1845

Simmons, L.

Purchaser

B 168 - 356

Dorchester



Simmons, Lawrence

B 141 - 111 (1820)

New Castle Co., Del.

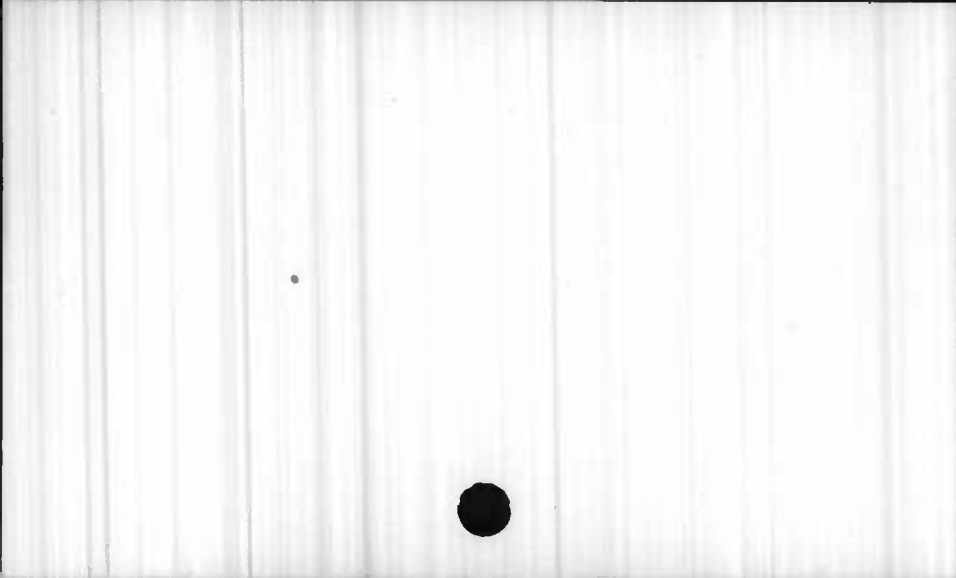

Simmons, Marriane

B 107 - 37 Daughter of Wm. Weems Sr.



1806 Simmonds, M. W.

B 62 - 602 J. P.

St. Mary's Co.



Simmonds, M. W.

B 121 - 89 Purchaser 1819

Baltimore Co.



Simmons, Martha of Abraham and Eleanor

B 140 - 296 Defendant 1828-29

Anne Arundel



Simmons, Martha D.

B 164 - 44 Mortgagor 5/11/1841

Anne Arundel



1842 Simmons, Mary Ann (wife of Moses)
 nee Hooper

B 159 - 232 Complainant

Dorchester



Simmonds, Matthew

B 136 - 376 (1819)

Baltimore City



Simmonds, Matthew W.

B 142 - 1026, 1027 Deceased
- 1028 Witness 1805

St. Mary's



1842 Simmons, Moses

B 159 - 232 Complainant

Dorchester



1806 Simmons, M. H.

B 62 - 609 J. P.

St. Mary Co.



1808 Simmons, M. W.

B 66 - 77 J. P.



"Simmons Neglect" and Addition to
Simmons Neglect"

B 140 - 386 Bequeathed by Sophia Hall to her son
Thomas in trust December 1, 1777

Harford



Simmons, P.

B 133 - 568 Debtor 1819

Anne Arundel



1801

Simmons, Philemon

B 55 - 212 Creditor

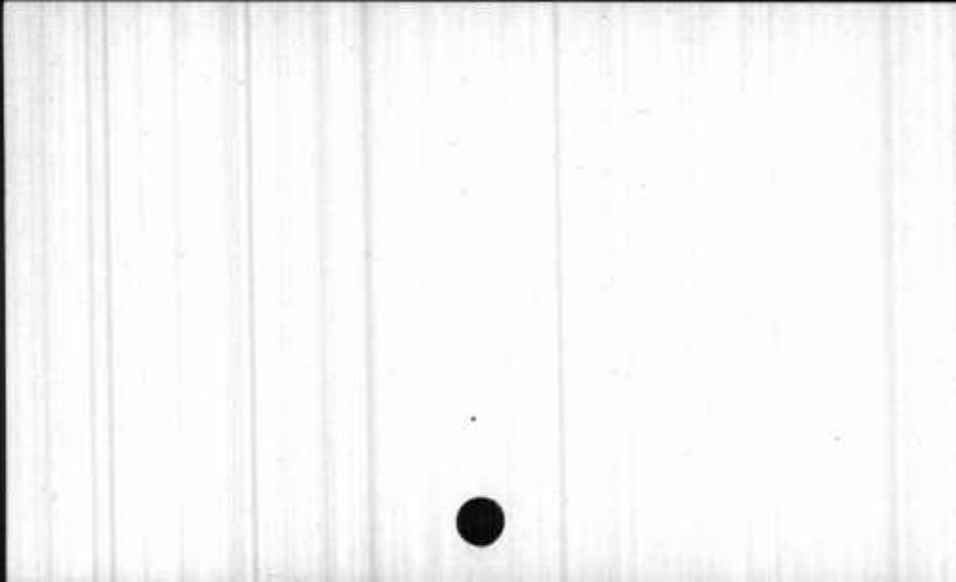

1790

Simmons, Priscilla

- B 48 - 187 Creditor
190 Received money from Mrs. Mary Lyles
- B 57 - 306 Judgement against Priscilla Simmons by
Sarah and Susannah Hill 1794
- B 33 - 271 Correspondence. (1795)

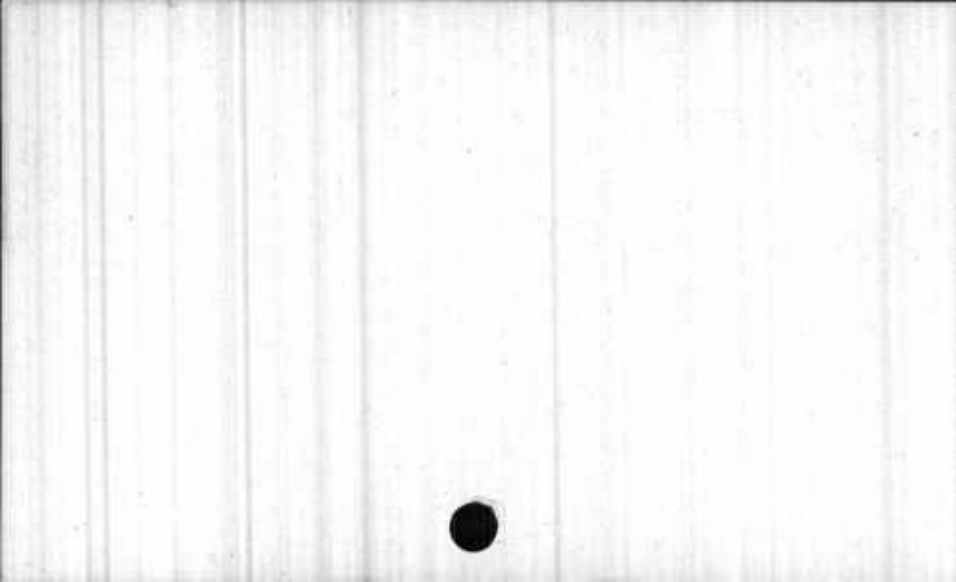

Simmons, Richard

Farmers

B 133 - 558 Complainant 1826

B 148 - 185 Complainant 1829-32

- 195 Grantee Feb. 2, 1829

B 18 -229 Sold to Jas. Brooke-----part of "Gitting
Hah, Hah"----- (1789)

Anne Arundel



Simmons, Richard

B 143 - 708 Permanent Trustee, Died 1830

Baltimore City



Simmons, Richard

B 123 - 55 (1774)

Prince George's



1791

Simmons, Samuel

B 22 - 323

Taxpayer.



Simmons, Samuel

B 137 - 793 (1819)

Baltimore City



Simmons, Samuel F.

B 178 - 675; B 173 - 800 J. P. 1847-50

Howard



Simmons, Samuel N. of Abraham & Eleanor

B 140 - 296 Died 1827

Anne Arundel



1847

Simmons, Susan
nee Thomas

Defendant

B 171 - 853

Baltimore City



Simmons, Susanna of Abraham and Eleanor

B 140 - 296 Defendant 1828-29

Anne Arundel



Simmons, Thomas

B 153 - 470 Account 1835

B 179 - 384 Defendant 1851

Dorchester



1795

Simmons, Thomas

B 38 - 115 Plaintiff

Dorchester



1816

Simmons, Thomas

B 105 - 26 Mentioned in testimony

Harford



1795

Simmons, Thomas

B 33 - 219- 278

By Priscilla Simmons, Guardian Agent
Anthony Noble & wife, Lately Sarah
Hill.



Simmons, Thos. F.

B 107 - 362 Witness

Comm. to appoint guardian 1818

Anne Arundel



Simmons, Thomas T.

B 128 - 219 Commissioner 1825
- 221 Commissioner 1825

Anne Arundel



1803 Simmons, Thomas Tillard

B 65 - 265 Juror



Simmons, Thomas of William

B 133 - 579 Creditor 1826

Anne Arundel



1847

Simmons, Thos. L.

Defendant

B 171 - 853

Baltimore Co.



1850

Simpson, Thos. S. P.

Guardian
Witness

B 178 - 59, 64

Kent



Simmons, Thomas T. of S.

- B 113 - 39 Surety 1805
B 125 - 133 Commissioner 1824
B 140 - 304, 307 Witness 1829
B 142 - 197; B 143 - 125; B 148 - 198; B 149 - 69;
B 149 - 453; B 157 - 397; B 153 - 345; Register
of Wills 1826-1831
B 143 - 377 Guardian 1831

(next)

Anne Arundel



Simmons, Thomas T. of S.

B 166 - 193 Reg. of Wills 1844

Anne Arundel



1818

Simmons, Thomas W.

B 46 - 423 Petitioner



1844

Simmons, Thomas W.

Carpenter

B 165 - 428

Cecil



Simmons, Wm.

B 111 - 368

Witness -- Ment. in case of Randall
vs. Franklin



1801

Simmons, William

B 46 - 410 Purchased "Harmisham" containing 228
acres in Calvert Co.



1795

Simmons, William

B 33 - 229- 234

Witness.



Simmons, Wm.

B 133 - 558 Complainant 1826

B 57 - 306 Commissioner 1800

Anne Arundel



Simmons, Wm. Tillard

B 135 - 59 Complainant 1827
- 66 Appellant 1827

Prince George's



1803

Simmons, William W.

B 53 - 121 Purchased part of land belonging to
Samuel Lane, deceased.

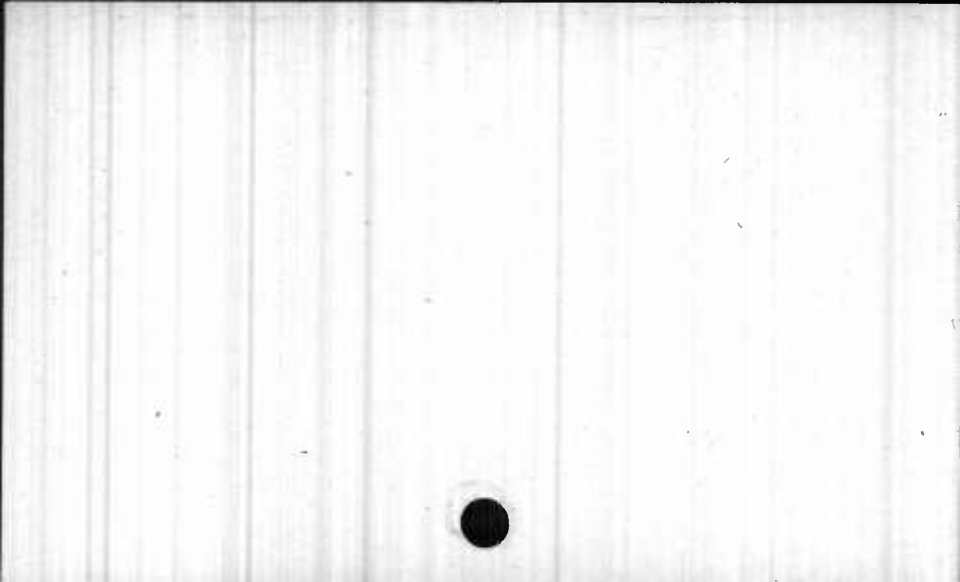

1740/44 Simms, Anthony Jr. agt. Jonathan Page & wife.
Subpa. issued. Subpa renewed.
Bill answer filed. Bill
answer Genl replication.
Cause left off.

7 Chan. I. R. # 4- Folio 163,168,183,383 & 451



1803 Simms, Anthony

B 66 - 39 Petitions

- 41 Acting partner of the firm of "Ignatius &
Anthony Simms" 1802



1805 Simms, Elizabeth

B 66 - 46 Wife of John



1787

Simms, Ignatius

B 47 - 8 Leased land.

B 66 - 39 Petitioner 1803

- 41 Firm of "Ignatius & Anthony Simms"



1795

Simms, James

B 31 - 244-249-409
- 304

Sheriff.
Sheriff Certificate.



1794

Simms, James

B 40 - 322 Sheriff

Chas. Co.



1789

Simms, Jesse

B 53 - 310 Witness (Agreement)

B 64 - 455 Sheriff 1792

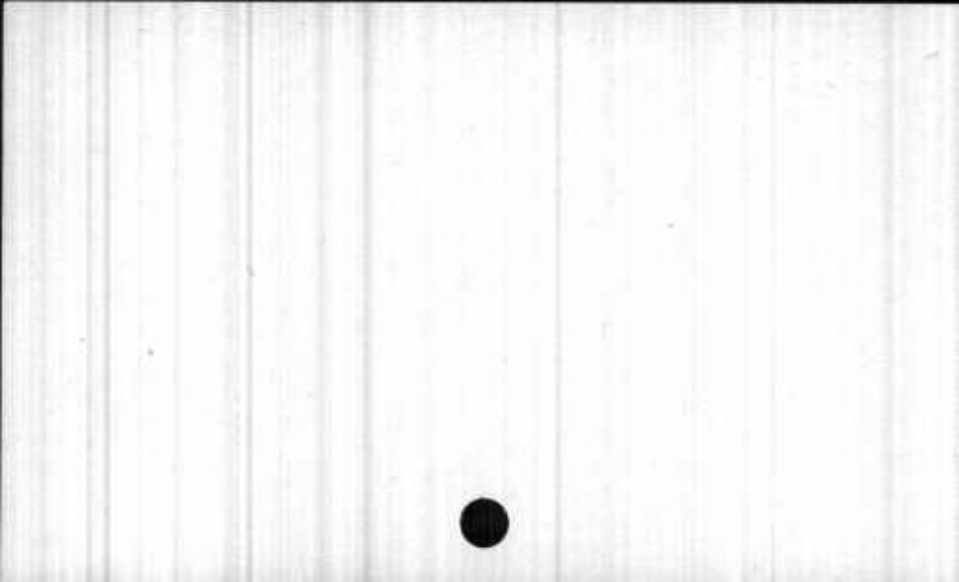

1805 Simms, John (husband of Elizabeth)

B 66 - 46 Administrator



1789 Simms, Mary-----Witness in Furry agt. McGuire.

18 Chan. - Folio 9



1803

Simms, Massey

B 55 - 247 Surety

Charles County



1746/47 Simms, Patrick admr agt Thos. Brooke's Exects
& heir. Bill of Mary Sim
Exectrx of Dr. Patrick Sim
names tracts "Forrest &
lots in Nottingham granted
Complt by deft as security
for money loaned. Subpa #
agt Lucy & Thos Brookes &
Ed. Dorseys answer for -
deft & etc. Decreed by -

Chancellor Ogle, bill be dismissed without prejudice to
either party.

8 Chan. I. R. # 5- Folio 5, 257, 259, 264, 265 &



1786

Simms, Sarah

B 105 - 693 Witness to will

St. Mary's



1796

Simms, Thomas

B 55 - 241 Witness (Agreement)

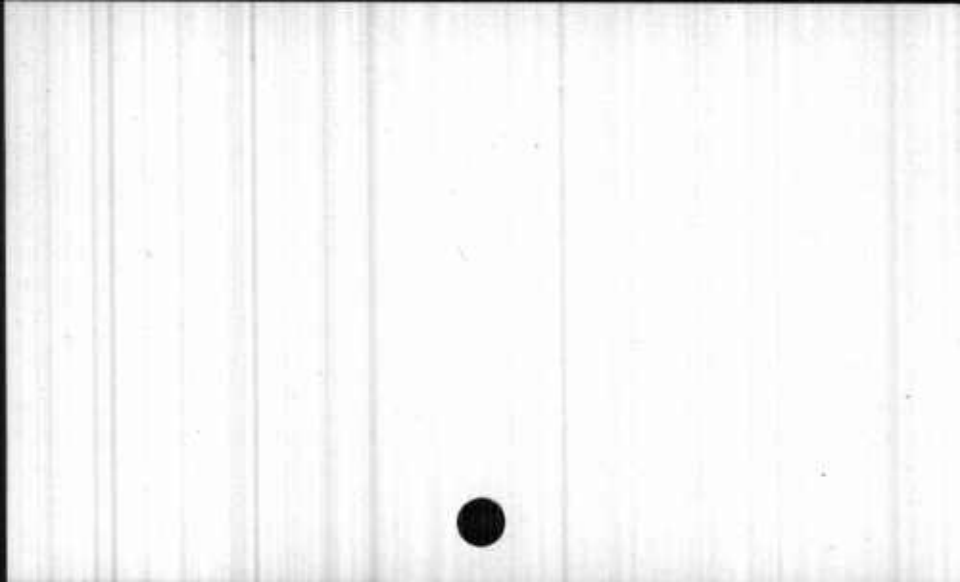

Simon, Charles

B 140 - 470 Cr. 1824

B 156 - 484c Acct. 1835

Baltimore City



1832

Simon, Susan
nee Stone

B 145 - 187 Complainant

Baltimore City



Simon, Tom

Negro Slave

B 143 - 478 (1828)

Prince George's



1843

Simonds, Joseph

Creditor

B 161 - 222

Baltimore City



No date Simons, George., Of A.A. Co. deposed to a
fraudulent transaction on
the buying of Gadhill.

2 Chan. P.C. Folio 735



1789

Simons, Isaac

B 47 - 396 Account



1790

Simon, Paul

B 20 - 600

of Hamburg.



1798

Simons, Richard

B 48 - 341 Resides in Queen Anne's County

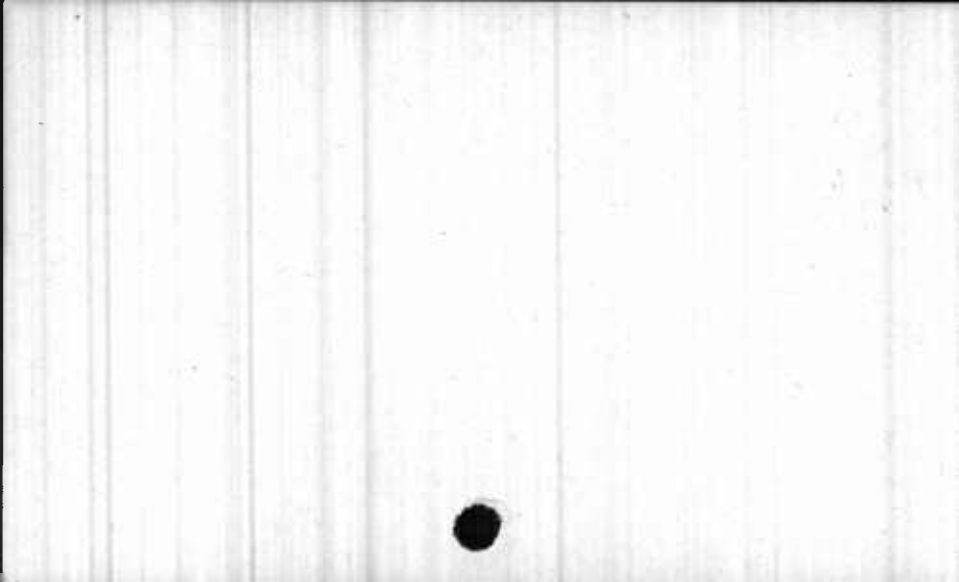

1824 Simonson, John

B 145 - 363 Witness

Baltimore City



Simpers, Benjamin C.

B 180 - 888 Witness (will) 1833

Baltimore County



1844

Simpers, Henry

Purchaser

B 165 - 426

Cecil



Simpers, Isaac C.

B 164 - 435 Account 1844

Cecil



Simpers, Jesse

B 155 - 665 Deceased 1833

Cecil



c

Simpers, Jesse

B 164 - 430 Purchaser 2/28/1843
B 165 - 424 Purchaser 1844

Cecil



Simpers, John

B 164 - 643 Admr. of Robert Donaldsom, Comp. 1844-5
B 167 - 138 Complainant 1845

Cecil



1848

Simpers, Jr., John

Complainant

B 175 - 526

Cecil



Simpers, Johnson

- B 154 - 535 Purchaser of "Timber Neck" 1836
- B 159 - 198 Grantee 1827
- B 167 - 138 Complainant 1845
- B 175 - 526 Complainant 1848

Cecil



Simpers, Mary A.

B 155 - 663 Defendant 1836-7
- 665 Mortgagor 10/16/1833

Cecil



1829 Simperts, Thomas

B 152 - 35 Land Owner

Cecil



Simpers, Thomas H.

B 155 - 663 Defendant 1836-7
- 665 Mortgagor 10/16/1833

Cecil



Simpers, William W.

B 164 - 435 Account 1844

Cecil



1789 Simpers, Thomas . Creditor of Hnery Baker.

17 Chan. - Folio 437



"Simpkins Apple Orchard"

B 129 - 8 (1814)

Allegany



Simpkins, Elie

Merchant

- B 116 - 513 Admr. of Matthew Steene, Petitioner
1815
- 516 Died 1817
- B 129 - 6 Made will april 15, 1817; Died
in May 1817
- 10 Will
- B 139 - 513 (1813)

Baltimore City



1790

Simpkins, John

B 21 - 137

Debtor.



Simkins, Elizabeth (wife of John)

B 129 - 9 Relinquished dower 1/3/1814

Allegany



Simpkins, Eli
or (Simkins)

B 106 - 44 Deceased
Admr. of Mathew Steene
- 50 Ment.



Simkins, John

Farmer

- B 129 - 6 Complainant 1821-5
- 8 Patentee to "Resurvey on Pasture" 57a,
4/5/1797

Allegany

B 109 - 441 Witness (Deed) 1801 - J. P.



Simpkins, Maria North (widow of Elie)

B 129 - 6 Defendant 1821-5

Baltimore City



1799 Simple, John

B 64 - 459 Mortgage



Simpson, Achilles

B 129 - 120 J. P. 1824

B 154 - 227 Account 1834

Montgomery

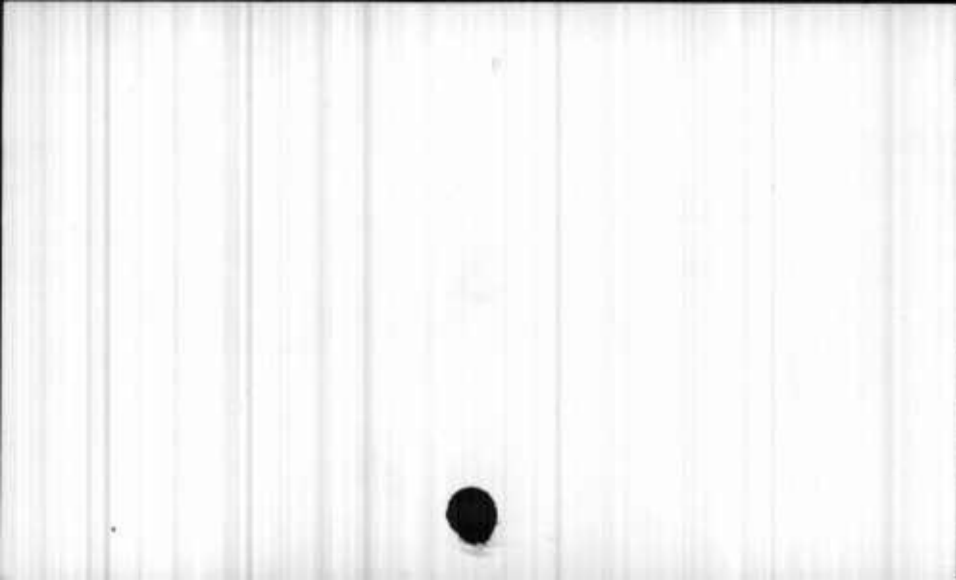

1795

Simpson, & Gibson

B 31 - 301

Debtors.



1791

Simpson and Patrick

B 45 - 202 Account



Simpson, Agnes

B 139 - 263 (1829)

Baltimore City



1846

Simpson, Alcy Jane (wife of James)
nee Hopkins Complainant

B 169 - 384

Cecil



1804 Simpson, Allen

B 64 - 491 Heir at law - nephew of Solomon



1802 Simpson, Amos

B 59 - 214 Petitioner
 Administrater of George Dent

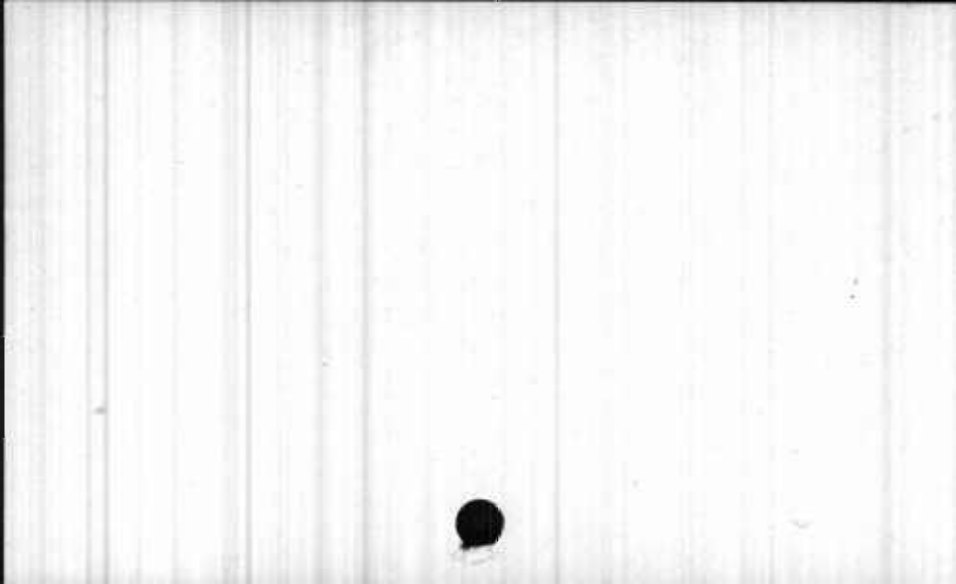

Simpson, Amos

B 160 - 710 Grantee 1774

B 174 - 243 Grantee

Anne Arundel



1799

Simpson, Ann

B 46 - 31 Account



Simpson, Basil

B 126 - 46 (1793)

Anne Arundel

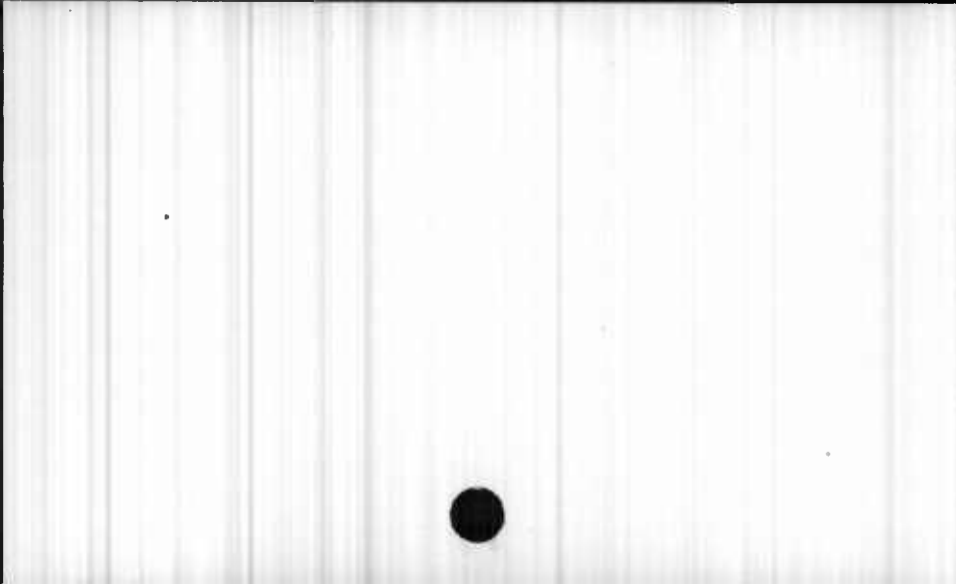

Simpson, B.

B 143 - 470 Account 1818

Prince George's



Simpson & Bartling

B 118 - 704

Auctioneers

Balto.



1803 Simpson, Basil

B 62 - 25 Deposition
- 30 Mentioned



1807 Simpson, Basil

B 67 - 648 Plaintiff
- 650 Surety

Anne Arundel Co.



1847

Simpson, Benjamin

Defendant

B 171 - 305, 321

Charles



Simpson, Catherine (wife of Greenbury)
nee Lockett

B 115 - 183 Defendant 1819-20
- 184 Grantor 6/26/1817

Henry Co., Kentucky

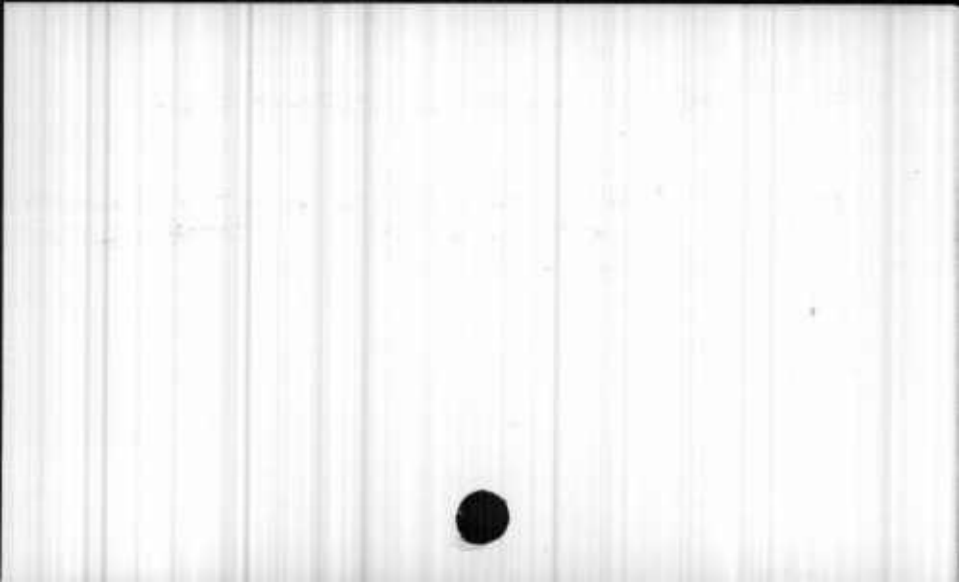

1785 part of resurvey on "Simpsons Chance"

B 56 - 1 Tract of land containing 50 acres willed
to Catherine Richards by husband Daniel,
deceased.

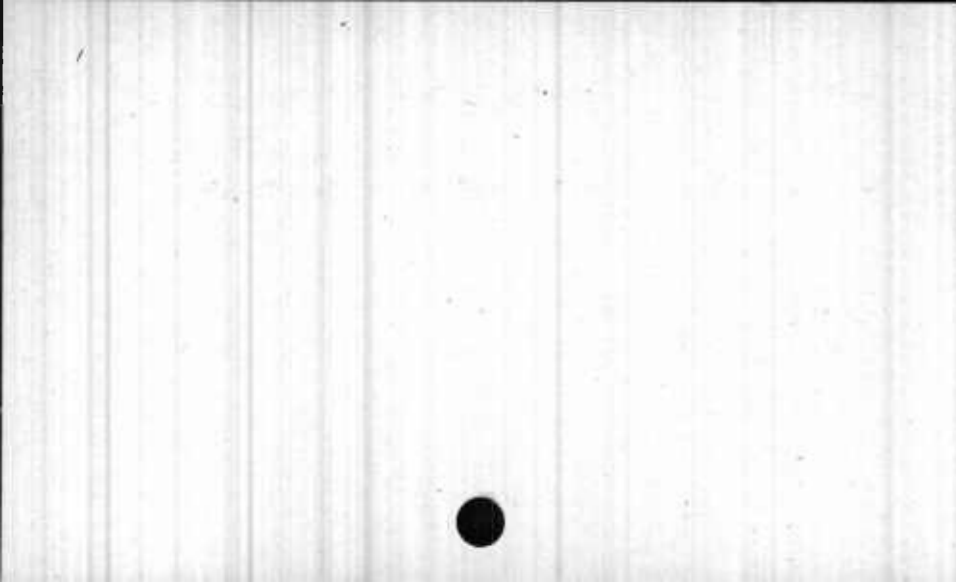

1803

Simpson, Charles

B 56 - 8 His house used for inquisition

Frederick County



Simpson, Charles of Wm.

B 140 - 425 Defendant 1829

Anne Arundel



Simpson, Charles of William

B 139 - 521 Defendant 1829

Anne Arundel



1795

Simpson, Charles

B 31 - 303

Debtor.



1846

Simpson, Charles R.

Complainant

B 169 - 375

Howard



"Simpsons Choice" 126 $\frac{1}{4}$ acres

- B 139 - 456 Purchased by Sarah Hopkins of her brother Samuel Snowden 6/1/1818
- 458 Bond of conveyance from Samuel Snowden to Sarah Hopkins 6/1/1818
- 460 Decreed to be conveyed by children of said Snowden to children of Sarah Hopkins 11/23/1829

Anne Arundel



1794

Simpson, Danl.

B 29 - 302- 305
- 302- 383

Deposition.
Creditor account.

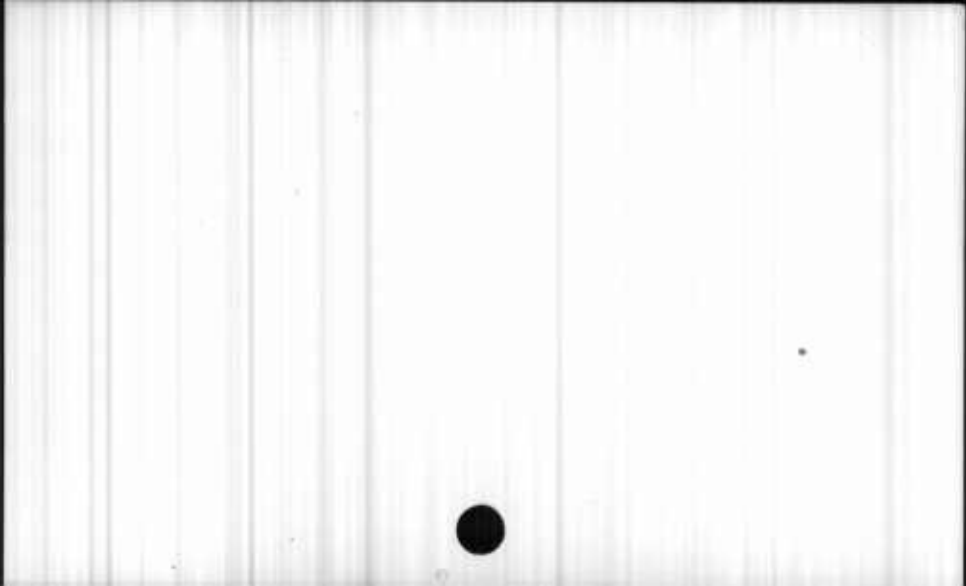

1806 Simpson, Dorcas (deceased)

B 64 - 489 Wife of Solomon - executrix
- 491 Heir at law 1804



1796

Simpson, Duncan

B 35 - 202

Debtor.



"Simpsons Dwelling Place" "Johnny and
Molly's Conclusion" "Resurvey on
Disappointment" and "Chappel Forrest" pts.
- 421 -3/8 acres

- B 124 - 104 Land of Mary and Thomas N. Davis, Admrs.
of Solomon Davis, sold at fieri facias
to John Wright 3/9/1825
- 105 Being land conveyed from Eneas Campbell
to Solomon Davis 12/25/1804

Montgomery



1804 "Simpson Dwelling Place" (414 7/8 acres)

B 64 - 497 Tract of land sold to Eneas Campbell



Simpson, Elizabeth (nee Andrew)

- B 63 - 129 - 131 Defendant - wife of John Simpson
- 130 Daughter of Wm. Andrew
- 220 Creditor 1805



Simpson, Elizabeth

B 107 - 301 Agreement. 1813



1804 "Simpson's Evenue" (7 1/4 acres)

B 64 - 499 Tract of land sold to Thomas Fletchall



1823 Simpson, Francis

B 159 - 289 Grantor

Howard



1784/85 Simpson, Francis agt. Thos. Sappington. Leave
to file "Revivor". Supa. to
A. A. & Montg. Co. Witness
summoned.

14 Chan. - Folio 25, 223 & 288



1778/83 Simpson, Francis agt. Thos. Sappington. Supa.
& Inj. issued. Com. named.
Abated by death of Deft.

12 Chan. Folio 197, 246 & 550



1786/87 Simpson, Francis

agt. Hy., Francis, Henrietta
Anne, Francis Brown, Polly
Sappington & Hy. Ridgely, Jr
Order to survey. F. B. Sapp-
ington accepts guardian ship

15 Chan. - Folio 6, 213 & 368



1789 Simpson, Francis

agt. Hy. Sappington of Thos.
& Heirs. F. B. Sappington--
---guardian. "Venison Park".
Supa. agt. Deft. & Com. ~~ids'~~
Supa. agt. Deft. & answer.
Abated by death of Deft. Bill
of Revivor. Supa. agt. Deft.
Hy. Sappington. Decreed Deft
execute deed to Complt. for
all of "Venison Park" except
what Absolute Warfield sold
Thomas Sappington.

16 Chan. - Folio 6, 674, 679, 682, 711, 712 & 714



1799 Simpson, G.

B 61 - 100 Witness



Simpson, George

- B 113 - 267 Cashier, U. S. Bank, 1801
B 43 - 114 Defendant 1799
Philadelphia
B 45 - 420 Cashier, U. S. Bank 1797



1800 Simpson, George

- B 67 - 145 Defendant
- 152 - 153 Executed Deed 1797
- 201 - 471 Grantee 1796
- 204 Assignee 1796
- 211 - 228 - 301 Cashier - U. S. Bank
- 326 Defendant 1801
- 328 - 329 Mortgage 1797
- 334 Defendant 1802
- 386 Grantee 1797
- 396 Grantor
- 397 Grantee 1796



1791

Simpson, Gilbert

B 22 - 95

Deposition.



Simpson, Greenbury

B 115 - 183 Defendant 1819-20
- 184 Grantor 6/26/1817

Henry Co., Kentucky



Simpson, Henry

B 130 - 297 Account 1824

Cecil



Simpson, Henry of Wm.

B 140 - 425 Infant Defendant 1829

Anne Arundel



1791

Simpson, Ignatius

B 41 - 273 Creditor

B 25 - 362-362 Witness. (1792)

B 35 - 201 Debtor. (1796)



Simpson, James

B 148 - 658 Lessee

Baltimore City



1769/70 Simpson, Jas. & Danl. Of St. Thos. Jenifer admr
of Andrew & Geo. Buchanan agt.
George Maxwell. (Vide agreement)
Complts. pf Glasgow agt. their
factor of Md. (bill od 21 pages)
Extract of Complt's books & -
accts. agt. Deft. Report of -
Com. & award. Decreed- Com. -
report to stand Viz. Deft. to
pay Complts. the remainder due.

11 Chan. D. D. # 2- Folio 317, 390-411, 411-436, 437 &
438



1767/68 Simpson, Jas. Sur. partner agt. George Maxwell.
Attachment to this Court. Demurr-
-er good.

11 Chan. D. D. # 2- Folio 16, 65 & 136



1804 Simpson, James (brother of Solomon Simpson)

B 64 - 491 Heir at law

B 22 - 223 Taxpayer (1791)

B 24 - 159, 225, 237 Debtor. (1792)



1846

Simpson, James

Complainant

B 169 - 384

Cecil



1834

Simpson, James

B 151 - 439 Account

Dorchester



Simpson, James

B 115 - 183 Defendant 1819-20
- 184 Grantor 6/26/1817

Henty Co., Kentucky



1789	Simpson, John	Debtor to Hy. Baker.
	" "	& Abraham Leakins bought "Fieldere
		From Fielder Gaunt.
1791	" "	Husband of E. D. W . Andrew.

17 Chan. - Folio 438

18 Chan. - Folio 347

21 Chan. - Folio 2, 34, 712, 713, 718



Simpson, John

- B 63 - 129 Defendant
- 199 1801.
- 209 Surety
- 209 - 210 - 211 Letters to John Calvin 1800
- 220 Creditor 1805

Baltimore later Shippenburg, Pa.



Simpson, John

B 132 - 45 (1767)

Frederick



Simpson, John

B 124 - 152 (1813)

B 168 - 157 Grantee

Montgomery



1813 Simpson, John

B 159 - 601 Lessee 1812, Grantor 1813

B 105 - 611 Lessee 1800 (Carpenter)

Baltimore City



1807

Simpson, John

Liber 68, f. 191

Plf.

Baltimore County



1808

Simpson, John

Liber 71, f. 513

Plf.

Shippensburg, Pa.



Simpson, John of William

B 139 - 521; B 140 - 425 Inf. Defendant 1829

Anne Arundel



Simpson, Joseph

B 133 - 165 Witness 1816

Charles



1794 Simpson, Joseph Rev.

B 62 - 607 Mentoned



1827

Simpson, Josiah

B 144 - 332 Subscriber

D. C.



Simpson, Juliet (wife of James)
nee Lockett

B 115 - 183 Defendant 1819-20
- 184 Grantor 6/26/1817

Henry Co., Kentucky



Simpson, Kitty of William

B 139 - 521; B 140 - 425 Inf. Defendant 1829

Anne Arundel



1843

Simpson, Lloyd

Witness

B 163 - 302

Prince George's



Simpson, Martin

B 116 - 355 Witness 1819

Baltimore Co.



Simpson, Mary of William

B 140 - 425 Infant Defendant 1829

B 163 - 825; B 165 - 278; B 166 - 165 Legatee

B 139 - 521 Inf. Defendant 1829

Anne Arundel & Howard



1794

Simpson, Mr.

B 30 - 213

Tenant Debtor.

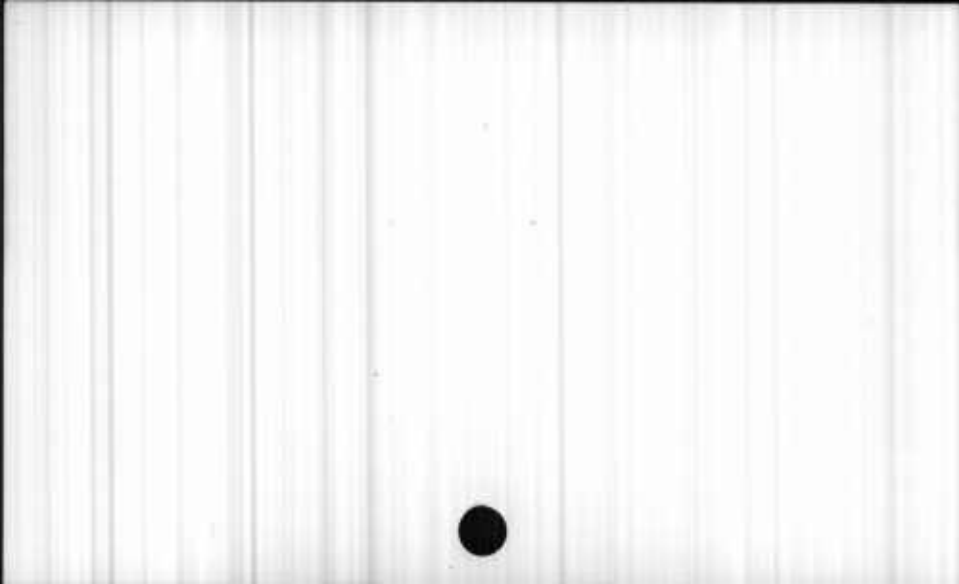

1791

Simpson, Musgrove

B 41 - 78 Assistant to Marsham and Henry Waring

Mont.



1793

Simpson, Nelson

B 27 - 160-166-167-175-177-179

Creditors.



1794

Simpson, Patrick

B 30 - 215, 217

Creditor.



No Date Simpson, Patrick, vs. Thomas Cockey. Subpa.
to issue.

4 Chan. I. R. # 1- Folio 238



1795

Simpson, Rezin

B 50 - 242 Witness (Will)

B 57 - 262 Witness 1805



1796 Simpson, Rezin

B 160 - 711 Grantor

Anne Arundel



1834 Simpson, Rezin B.

B 153 - 215 Defendant-Mortgagor

Baltimore City



Simpson, Richard

B 138 - 676 J. P. 1810

Cecil



Simpson, Richard

B 132 - 26 Debtor (note) 3/20/1790

Frederick



1793

Simpson, Richard Jr.

B 56 - 5 Trustee

Frederick County



1803

Simpson, Solomon

B 47 - 239 Highest bidder on land in Montgomery
County.

B 64 - 488 Testator 1806
- 490 Will 1804

Montgomery



1794

Simpson, Sophia

B 28 - 27

Daughter of Alex. Warfield.



"Simpson's Stone"

B 136 - 169 (1782)

B 54 - 169 Tract containing 153 acres 1765

Anne Arundel



1792

"Simpson's Supply"

B 41. - 243 220 acres

Inherited by General William Smallwood



1798

"Simpson's Supply Resurveyed"

First part.

B 41 - 366 240 acres

Chas. Co.



1798

"Simpson's Supply Resurveyed"
Second part

B 41 - 366 9 acres 23 perches

Chas.



1794

"Simpson's Tavern"

B 39 - 397 Mentioned

Fred. Co.



1667

Simpson, Thomas

B 40 - 243	Mentioned	
B 43 - 423	Witness (Agreement)	
B 49 - 11	"	" 1795
B 54 - 99	"	" 1796
B 25 - 375	Witness.	1792
B 32 - 95	Receipt	1795
- 317	Witness.	"



1803

Simpson, Thomas

B 56 - 506 Surety

Anne Arundel

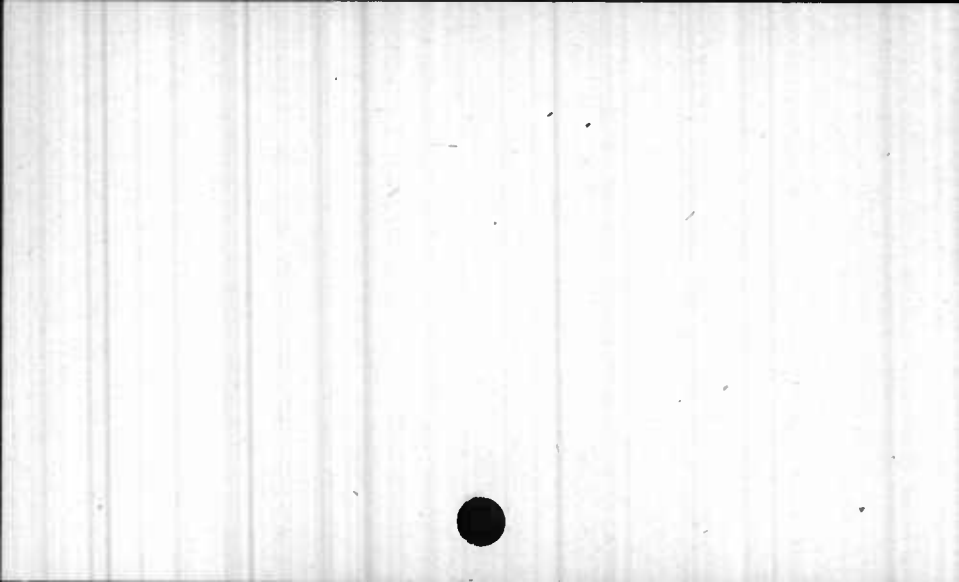

1807

Simpson, Thomas

J. P.

B 156 - 105

Montgomery



1842 Simpson, T. W.

B 158 - 343 Witness

Somerset



1782

Simpson, Walter

B 50 - 303 Witness (Agreement)



Simpson, Walter

B 130 - 424, 435 Witness 1821-2

112 - 224

Deceased

Baltimore City



1796

Simpson, William

B 36 - 379- 380

Juryman.



Simpson, William

B 139 - 521; B 140 - 425, 427 Died 1827

Anne Arundel



Simpson, William of William

- B 141 - 425 Defendant 1829
- 429 Guardian 1829
- 432 Purchaser of land (98 acres)
- B 165 - 279 Witness 1844
- B 163 - 825; B 166 - 165 Witness 1844
- B 139 - 521 Defendant 1829
- 523 Guard. for John, Kitty, Henry & Mary
Simpson 1829

Anne Arundel & Howard

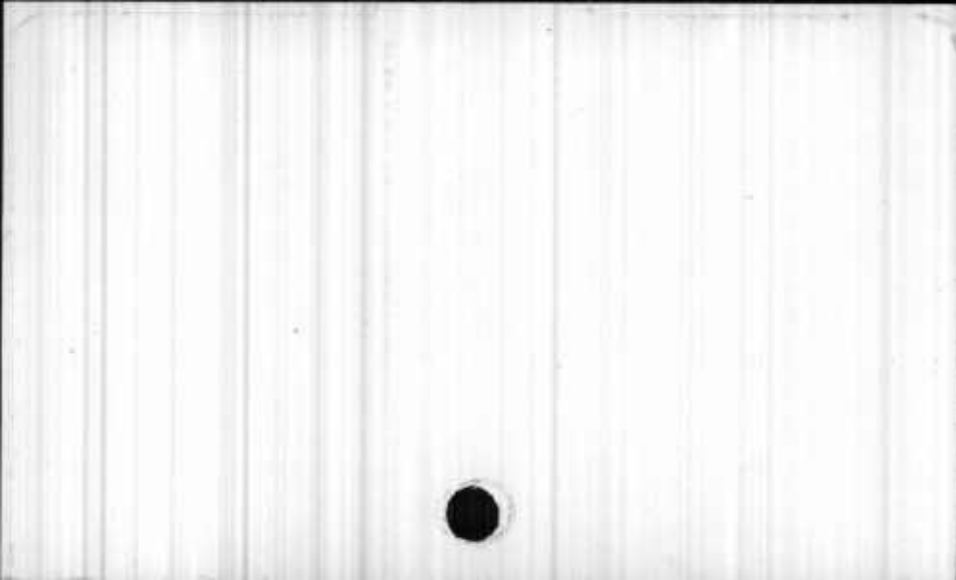

1785 Sims, Chas, Referee in Addison agt. Hanson.

14 Chan. - Folio 274



1795

part of "Sims Delight" formerly "Brooke
Reserve"

B 43 - .77 21 $\frac{1}{4}$ acres

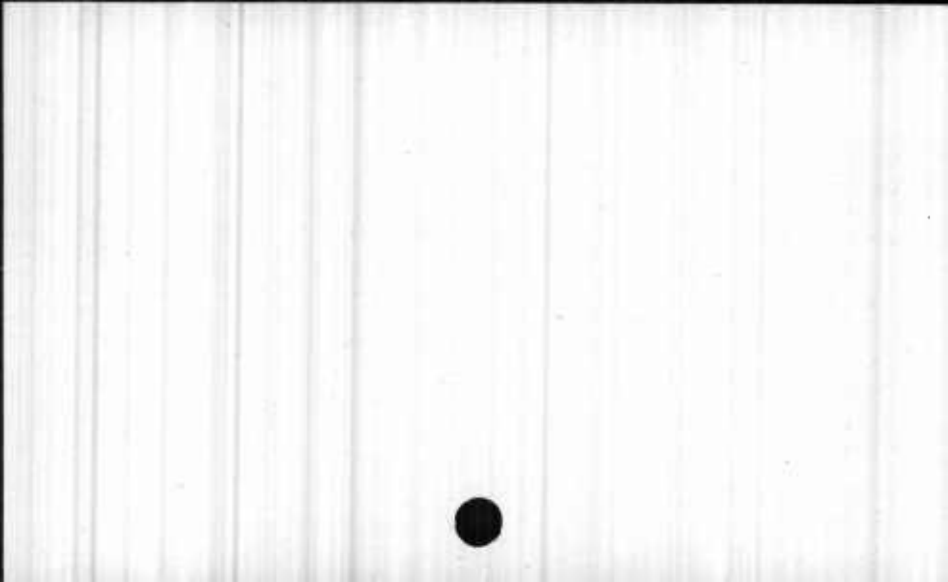

1794

Sims, Edward

B 30 - 415-416

Creditor.



Sims, Edward

B 113 - 182 Complainant 1806-19

Kent



1827 Simms, Edward

B 144 - 323 Subscriber

D. C.



1844

"Sims Forrest" part of (401 $\frac{1}{2}$ acres)

B 166 - 464

Allotted to Lavinia Henderson

Cecil



1850

"Sims Forrest"

Apportioned to
Lavinia Henderson

B 178 - 1178

Cecil



Simms, George

B 142 - 316 Account 1829

Prince George's



Simms, Ignatius

B 120 - 633 Commissioner 1814

Charles



1792

Simms, James

B 25 - 360

Sheriff of Chas. Co.



Sims, James

B 142 - 6, 8 Witness, J. P. 1813

122 - 105 Grantor 1812
Cecil



1842 Sims, James

B 158 - 630 Complainant

Belmont Co., Ohio

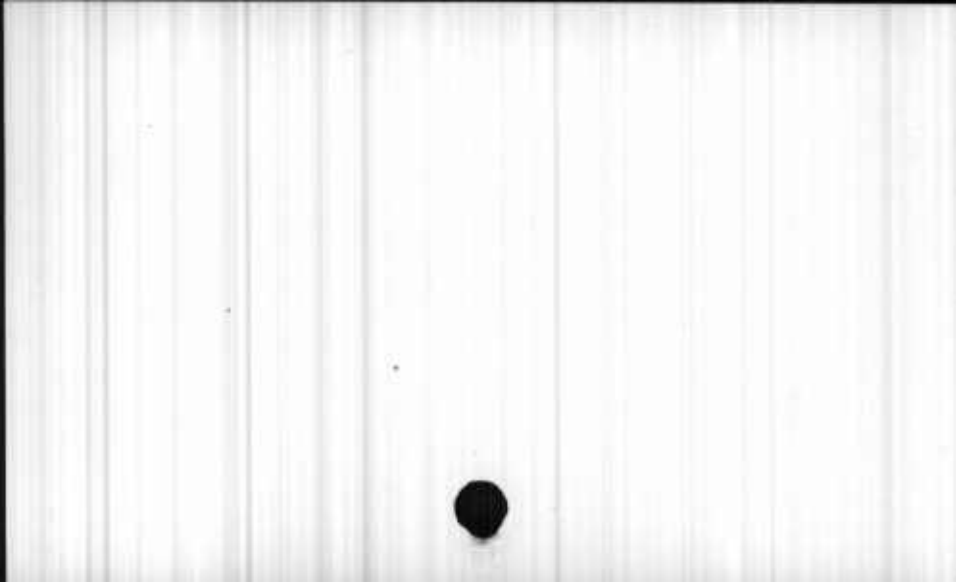

1845

Sims, Joseph

Complainant

B 167 - 193

Philadelphia



1799

Sims, Joseph, Administrator

B 48 - 562 Creditor



Sims, Joseph, B.

B 142 - 948 (1829)

New Castle Co., Del.



Sims, Joseph W.

B 154 - 655; B 140 - 126 J. P. 1829-1831

Anne Arundel

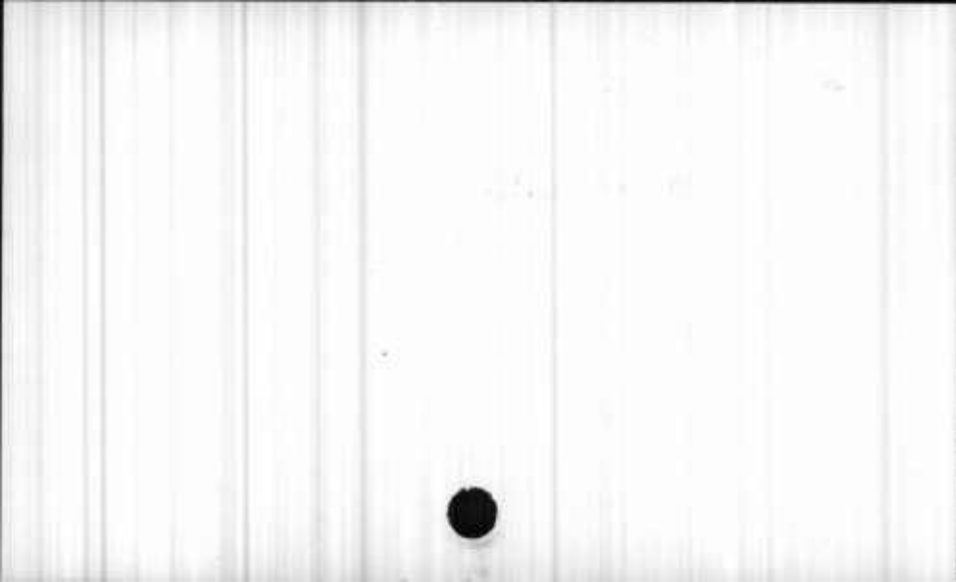

1797

Sims, Mark

B 56 - 393 Witness (Will)

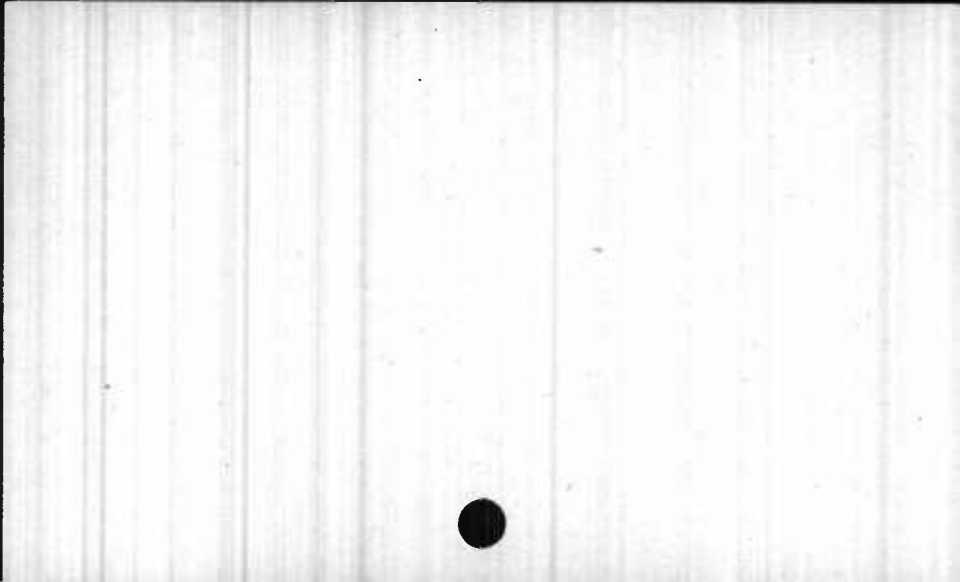

1845

Sims, Mary K. of Joseph Complainant

B 167 - 193

Philadelphia



1845

Sims, Rebecca (wife of Joseph)
nee Heath

B 167 - 193

Deceased

Philadelphia



Sims, William

B 137 - 580b Account 1829

Kent



Sims, William

B 134 - 105 Grantee Nov. 16, 1826

B 151 - 358 Account 1834

Kent



Simson, John

B 129 - 232 Witness 1801

Philadelphia



1798

Sinbour, John and Catherine his wife

B 50 - 409 Defendant

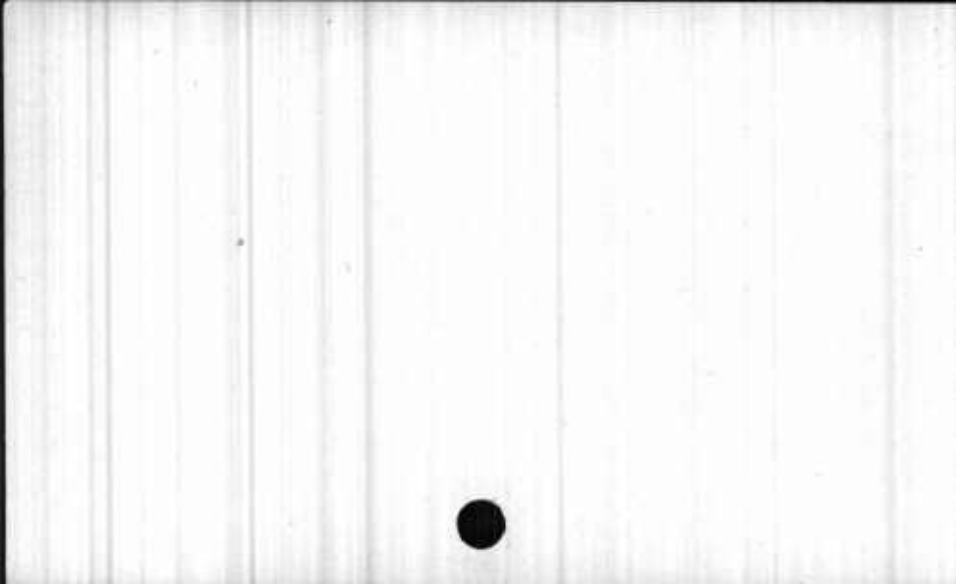

"Sinclairs Dry Mountain" part - 24 a, 3 rds.,
20 pchs.

B 173 - 231 Surveyed 6/24/1847 under Special
Warrant for John S. McCulloh

Baltimore County



1846

"Sinclairs Dry Mountain" Part of - 29a

B 170 - 136A

Baltimore Co.



1850

Sinclair, Esther

Deed

B 177- 311

Baltimore Co.



1799

Sinclair, James Jr.

B 49 - 132 His land mentioned

Harford County

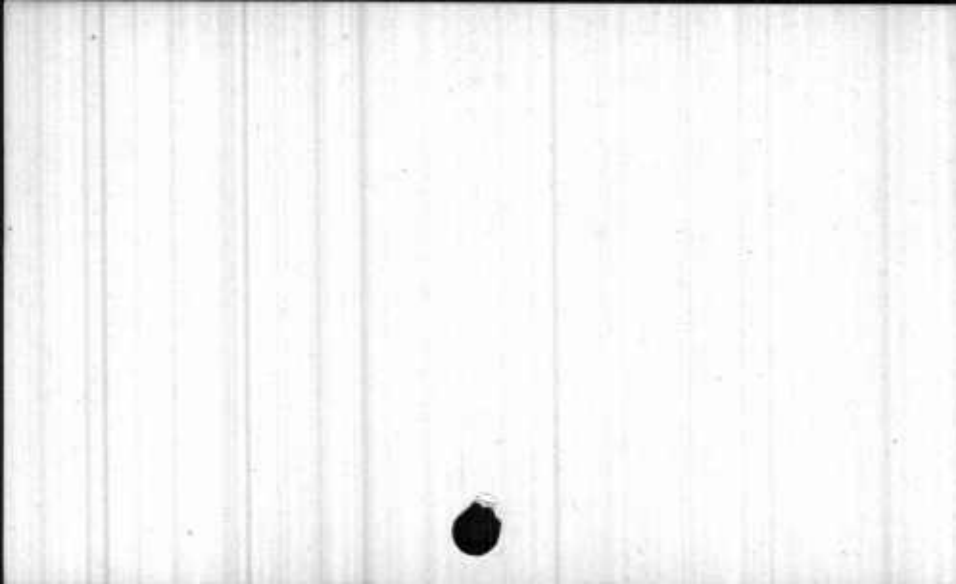

Sinclair, John

B 131 - 95 (1811)

Baltimore City



Sinclair, Margaret H. (wife of Robert, Jr.)
nee Moore

B 156 - 1 Complainant 1840
B 161 - 628 Complainant 1843

Baltimore City



Sinclair, Jr., Robert

B 155A - 264 Witness
B 156 - 1 Complainant 1840
B 161 - 628 Complainant 1843

Baltimore City

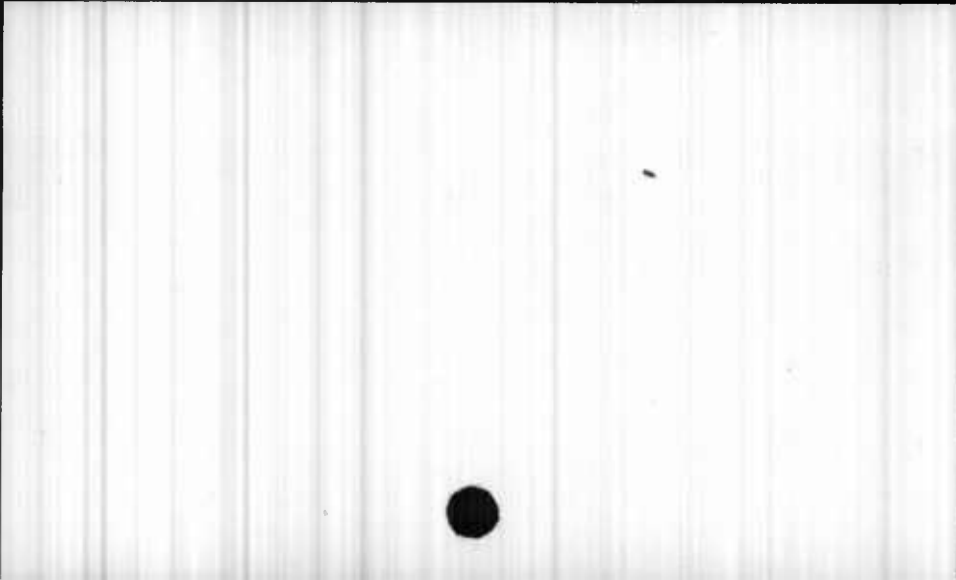

1805 - 1806 Sinclair, Robert

B 64 - 278 Witness



1842 Sinclair, Jr. & Co., R.

B 159 - 380 Debtor

Baltimore City



1701/3 Sinclair, Robt., & Priscilla, uxr. vs Gerard
Slye. Continued. Abated by
death of Complt.

2 Chan. P.C. Folio 435 & 452



1804 Sinclair, Robert

B 67 - 855 Witness

Muskingdom Co., Ohio





1798

Sinclair, Robert

B 105 - 348 Witness



1799

Sinclair, Robert

B 57 - 130 Sheriff

Allegany

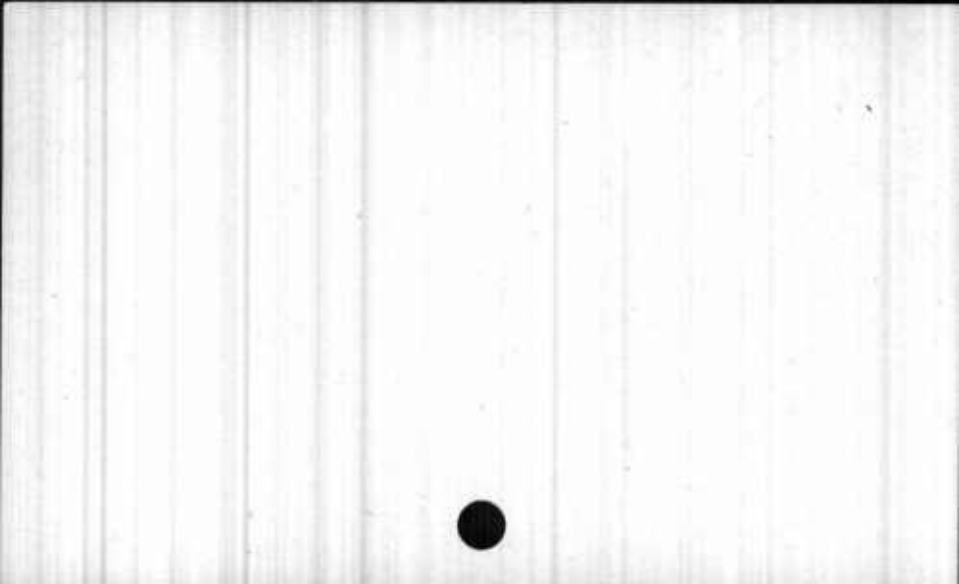

Sinclair, Robert

B 137 - 780 Witness (will) 11/15/1805
- 816 Deposition 8/4/1827

Baltimore City



Sinclair, Robert

- B 131 - 359 Lessee Oct. 2, 1809
- B 132 - 206, 229 Lessee Oct. 2, 1809
- B 148 - 517 Grantor May 13, 1819
- B 177 - 298 Deed

Baltimore City



1809

Sinclair, Robert and Job Smith

B 58 - 190 Leased four lots of Daniel Deady in
Baltimore City

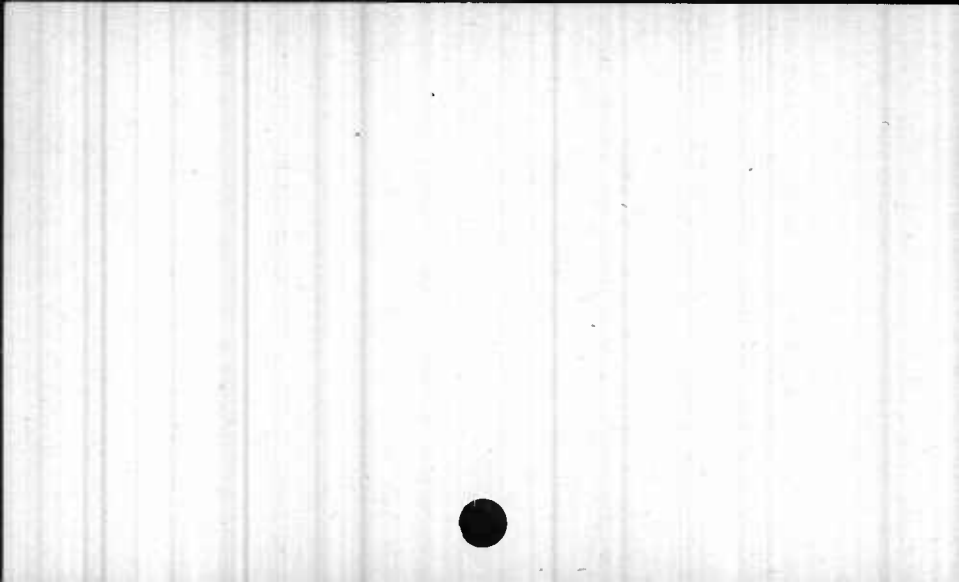

Sinclair, Timothy

Colored

B 137 - 617 · (1813)

Baltimore County



1795

Sinclair, William

B 32 - 345

Creditor.

- 383, 418-423 Creditor account.

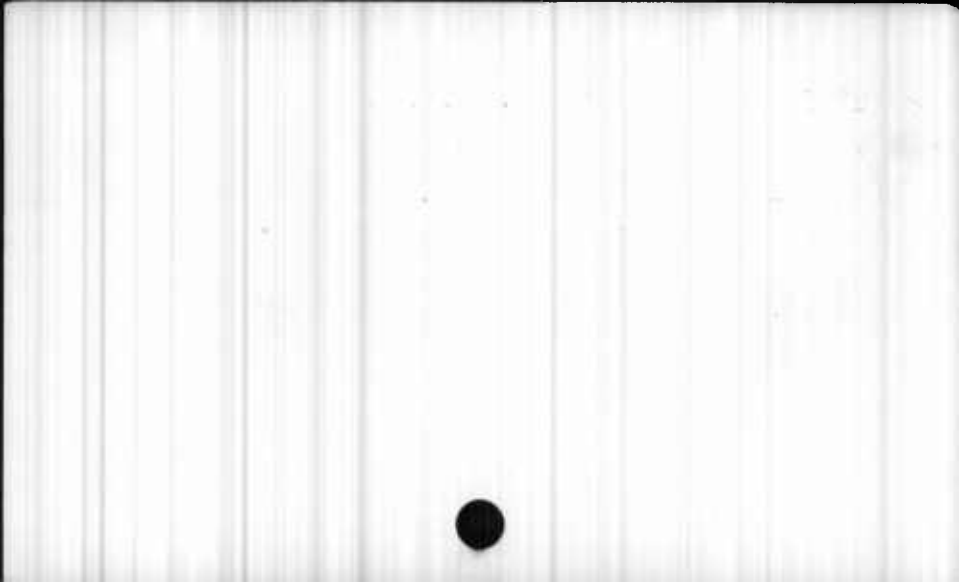

1797

Sinclair, William

- B 45 - 222 Sold timber to Richard Simpson
B 48 - 561 Judgment against Richard Chew 1800

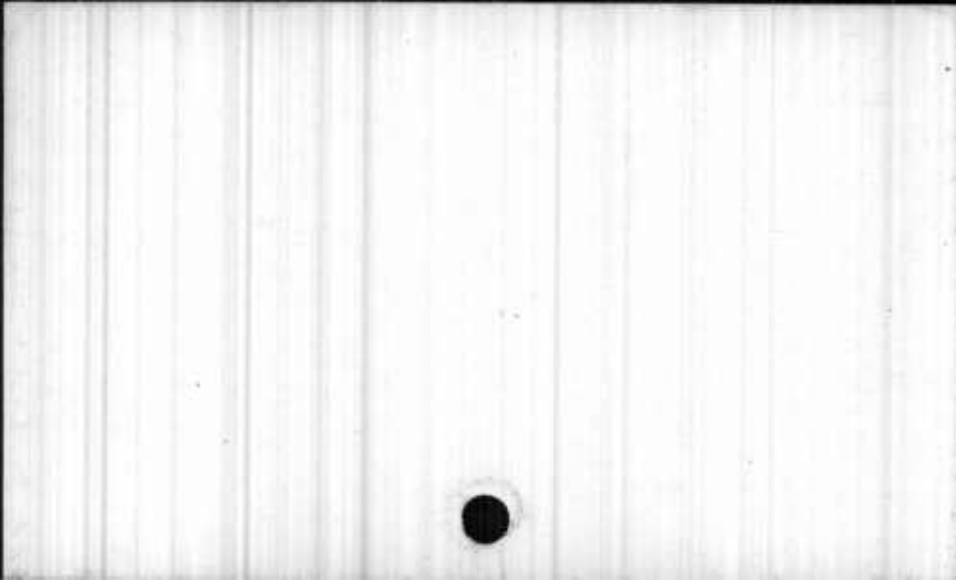

Sindall, Ann of Philip and Eleanor

B 141 - 36 Minor 1827

Baltimore Co.



Sindall, Ann of Philip and Elizabeth

B 141 - 56 Legatee 1814

Baltimore Co.



Sindall, David of Philip & Elizabeth

- B 141 - 40 Grantor Sept. 23, 1824
- 48 Witness 1828
- 56 Legatee 1814

Baltimore Co.



Sindall, Eleanor alias Ellen (widow of
Philip of Philip)

B 141 - 36, 42 Intermarried with _____ Carlisle
between 1825-27

Baltimore Co.



Sindall, Elizabeth (widow of Philip)

- B 141 - 45 Witness 1828
- 55 Legatee 1814
- 56 Executrix of Philip Sindall 1814

Baltimore Co.

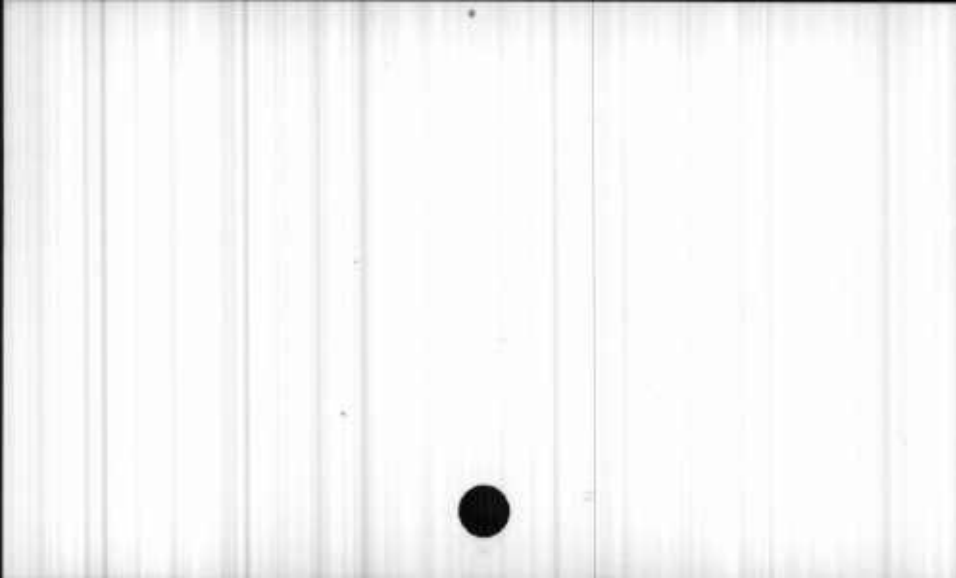

Sindall, Elizabeth of Philip and Elizabeth

B 141 - 56 Legatee 1814

Baltimore Co.



Sindall, Jane (wife of David)

B 141 - 41 (1824)

Baltimore City



Sindall, John of Philip and Elizabeth

- B 141 - 38 Trustee of Philip Sindall's children
1824
- 46 Witness 1828
- 55 Legatee 1814

Baltimore Co.



Sindall, John Wright of Philip & Eleanor

B 141 - 36 Minor 1827

Baltimore Co.



Sindall, Joshua of Philip and Elizabeth

B 141 - 55 Legatee 1814

Baltimore Co.



Sindall, Mary (wife of John)

B 141 - 50 Witness 1828

Baltimore Co.



1792

Sindall, Philip

B 24 - 160, 226, 237, 257 Debtor.



Sindall, Philip

B 141 - 40 Died 1821
- 55 Will, March 22, 1814

Baltimore Co.

B 108 - 315, 317 Grantor (Lease) 1816
- 316 Deceased 1816



Sindall, Philip of Philip and Eleanor

B 141 - 36 Minor 1827

Baltimore Co.



Sindall, Philip of Philip and Elizabeth

- B 141 - 36 Died in May 1825
- 40 Grantor Sept. 23, 1824
- 55 Legatee 1814

Baltimore Co.



Sindall, Rachel of Philip and Elizabeth

B 141 - 52 Witness 1828
- 55 Legatee 1814

Baltimore Co.

B 108 - 315 Defendant 1818
- 316 Devisee



1827

Sindell, R.

B 144 - 346

Pittsburgh



Sindall, Samuel of Philip and Eleanor

B 141 - 36 Minor 1827

Baltimore Co.



Sindall, Samuel of Philip and Elizabeth

B 141 - 52 Witness 1828
- 56 Legatee 1814

Baltimore Co.



Sindall, Susannah of Philip & Elizabeth

B 141 - 55 Legatee 1814

Baltimore Co.



Sindall, Thomas of Philip and Elizabeth

B 141 - 46 Witness 1828
- 55 Legatee 1814

Baltimore Co.



"Sineker Creek"

B 134 - 802 (1819)

Baltimore Co.



1794

"Singarys"

B 28 - 326

of Ed. Stevenson.



Singery, Christian

- B 132 - 240 Creditor (Judgment) 1805
- 254 Patentee to "Singery's Troutling
Streams" - 178 acres, 4/20/1775

Baltimore Co.



1799 Singery, Christian

- B 65 - 181 Defendant
- 182 Patentee 1775
- 188 - 189 Defendant 1798 - 1800
- 191 Defendant - Assignee 1770 - 1800
- 192 Obligee 1768
- 195 - 196 - Defendant
- 197 Purchaser
- 198 1792
- 199 1803



1805 Singerly, Christian

- B 65 - 223 Defendant
- 224 Grantee
- 208 Defendant 1804
- 229 Tenant in possession 1795
- 238 - 242 - 243 - 285 1798
- 254 Defendant
- 259 Surety 1799
- 263 - 290 - 291 - 292 - 297 Def. 1803/06



1771 "Singerys Hill & Dale"

B 65 - 214 Tract of land (including "Petticoats Loose")

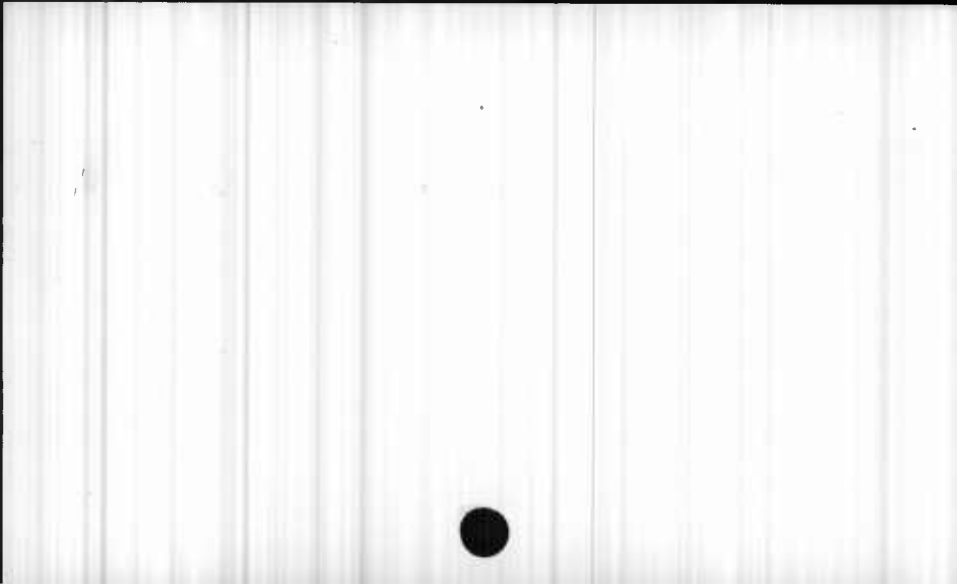

1804 Singerly, Jacob

B 65 - 208 Deposition



Singery, Jacob of Christian

B 132 - 240 Defendant 1822-26

Ohio (formerly of Baltimore Co., Md.)



1770/75 "Singerys Trouting Stream Resurveyed"
(see "Boring Habitation Rock")

- B 65 - 181 - 182 - 187 - 189 - 191 Tract of land
- 195 Tract of land 1796
- 199 Plat 1792
- 224 Tract of land granted to Christian Singery
- 239 Mentioned - 1798
- 254 Plat (178 acres)
- 267 - 291 Tract of land
- 292 Plat 1792
- 293 - 294 Tract of land - Resurveyed 1792/95



"Singery's Troutng Streams" - 300 acres
- adjoining Bears Rock

- B 132 - 254 &c. Certificate returned 9/30/1770.
Patented to Christian Singery
4/20/1775 for 178 acres
- 260 &c. Comprhended in lines of "Boring's
Habitation Rock" and conveyed
according to decree of Court of
Appeals from Christian Singery to
Ezekiel Boring 7/15/1812
(next)

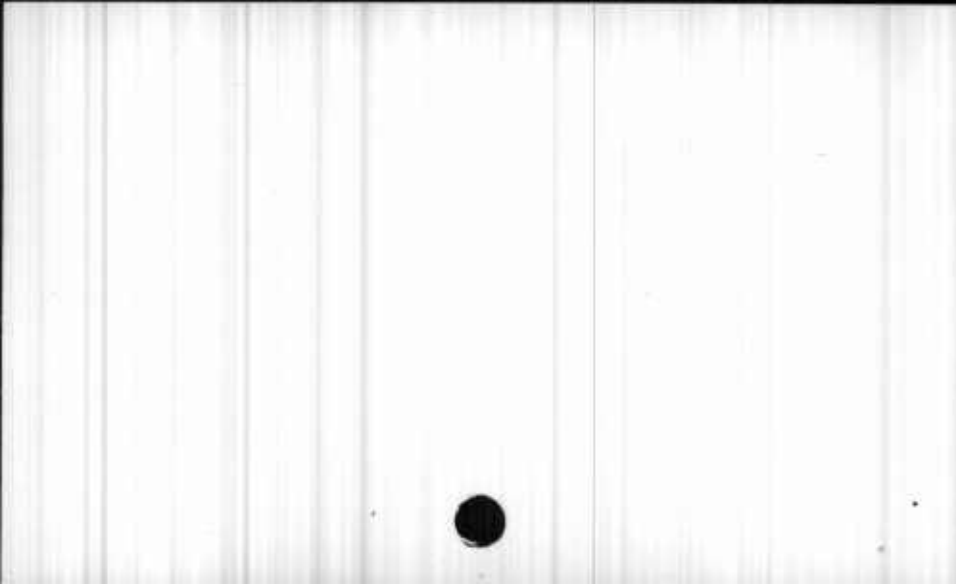

B 132 - 246 Leased by said Boring to John Denn
1/1/1814 for 15 years
(See "Boring's Habitation Rock")



"Singery's Troutng Streams" 1000 acres

B 132 - 246 Leased by Ezekiel Boring to John Denn
1/1/1814 for 15 years

Baltimore Co.



1800

Single, Silas

B 105 - 53

Baltimore



Singleton, A. R.

B 173 - 161 (1846)

Baltimore City



Singleton, C. F.

B 121 - 91 (1819)

Baltimore City

5

1803

Singleton, Elizabeth

B 54 - 405 Administratrix of William Singleton



1799

Singleton, John

B 43 - 362 Commissioner



1803

Singleton, John

B 58 - 268 Trustee

401 " 1804

B 62 - 507 Surety 1805

B 63 - 369 - 370 Commissioner 1805

Talbot

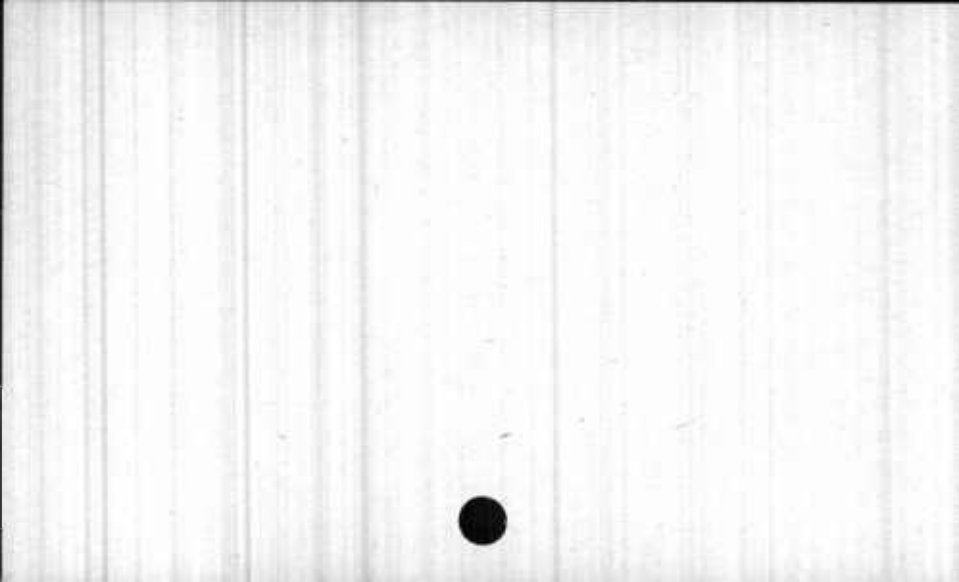

Singleton, John

B 116 - 442 (1807)

Caroline

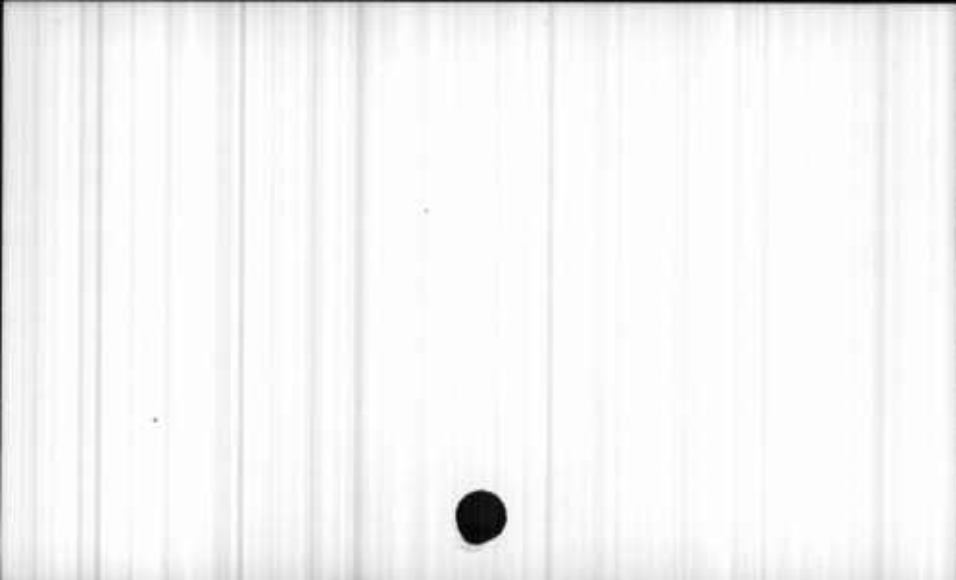

1799

Singleton, John

B 45 - 274 Appointed Commissioner. Too ill
to serve



1788

Singleton, Susanna

B 45 - 609 Mother of William Tannehill



1796

Singleton, William

B 34 - 61

Witness



1797

Singleton, William

Deceased

B 54 - 404 Creditor

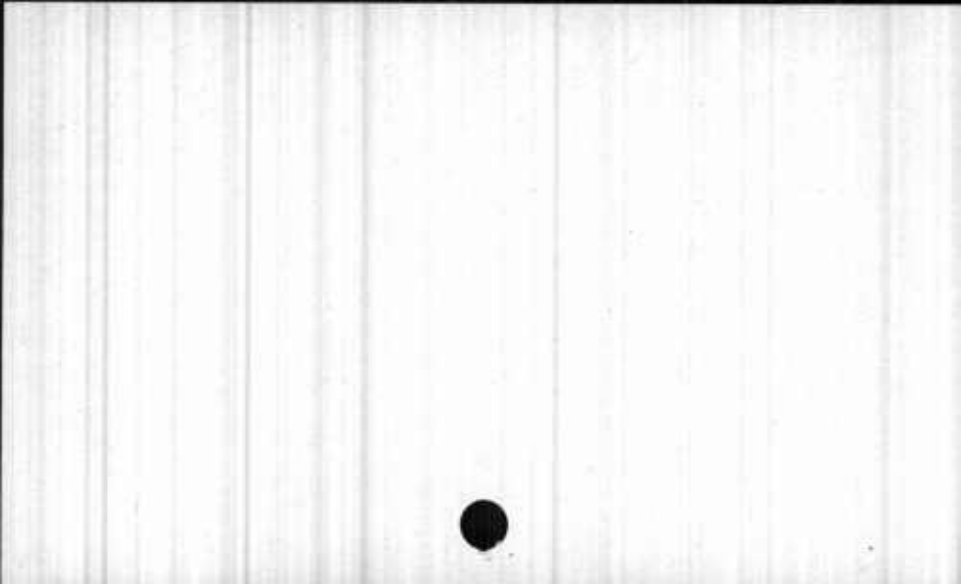

1794

Singleton, Worton

B 29 - 386

Bonds.



Sink, Nicholas

B 139 - 262 Lessee 4/30/1796

Baltimore City



1790

Sinkenfelter, George
(also Singanfelter)

B 39 - 19 Defendant
19 Assignee 1779
21 Agreement 1779

Fred.



Sinklar, Mary R.

B 112 - 208

Creditor

Baltimore



1793

"Sinklers Bottom"

B 50 - 339 Tract of land willed to William Sinkler
by his father.

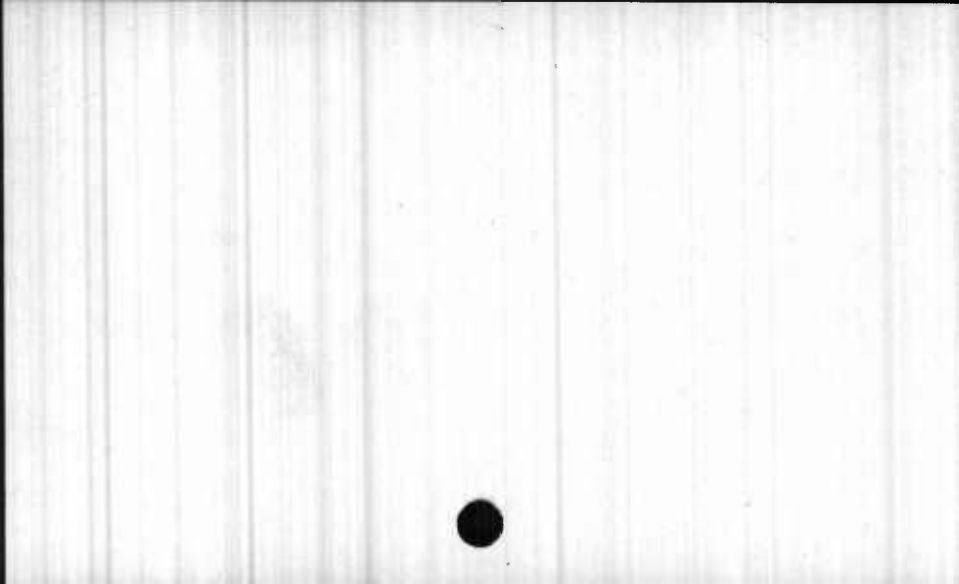

1795

Sinkler, Moses .

B 50 - 337 Defendant
341 Guardian 1799 .

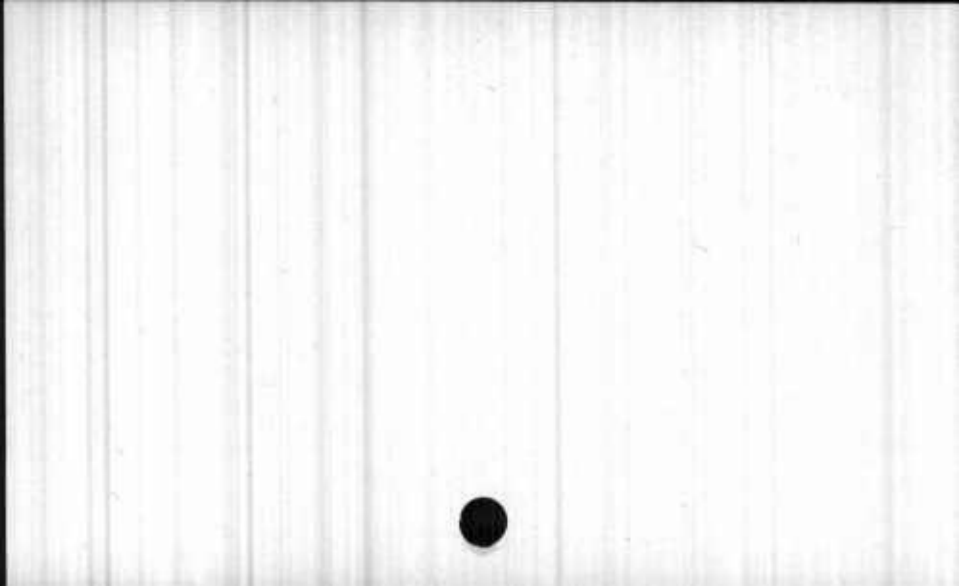

1793

Sinkler, Ruth

B 50 - 339 Daughter and heir of William Sinkler.



1795

Sinkler, William

B 50 - 337 Deceased
339 His will-1793

Baltimore County



1795

Sinkler, William of Moses

B 50 - 339 Infant defendant



Sinnard, Abraham

B 125 - 173 Defendant 1822-4

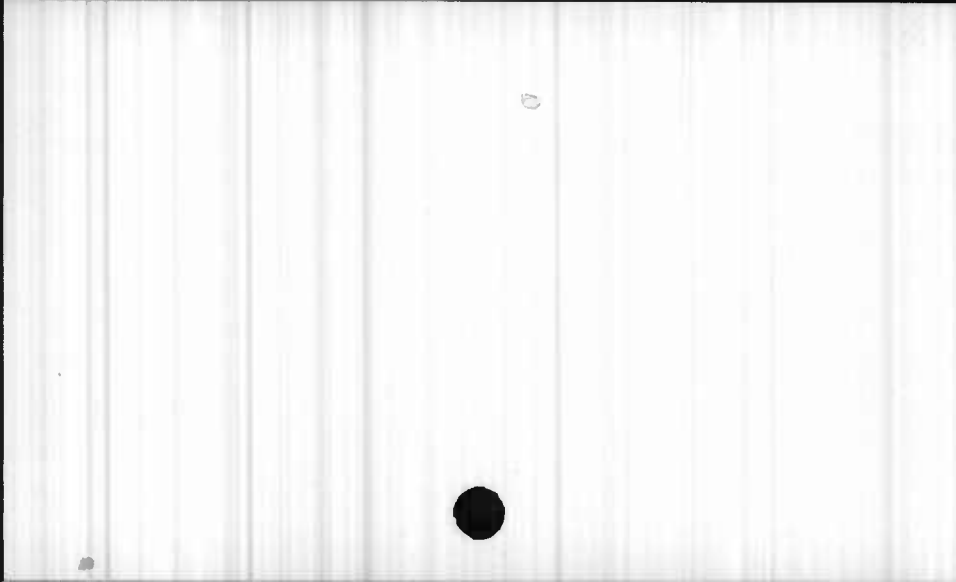

Sinnard, Ellen of Abraham and Elizabeth

B 125 - 174 Defendant 1822-4

Baltimore Co.



Sinnard, Elizabeth (wife of Abraham)

B 125 - 174 Defendant 1822-4

Baltimore Co.



Sinnard, John

B 137 - 786 (1815)
- 839 Lessee 4/11/1799

Baltimore City



Sinnard, John of Abraham and Elizabeth

B 125 - 173, 174 Died prior 1822
- 175 &c. Mortgagor 4/12/1817; Lessee
4/11/1799

Baltimore Co.



"Sinners Hotel"
- Light Street

B 137 - 489 (1826)

Baltimore City



1844

Sinnott, J. F.

Witness

B 166 - 188

Baltimore City



1700 Sinpey, Mary, & John Thomas vs Robt. Clothier.
Spa. continued.

2 Chan. P.C. Folio 735

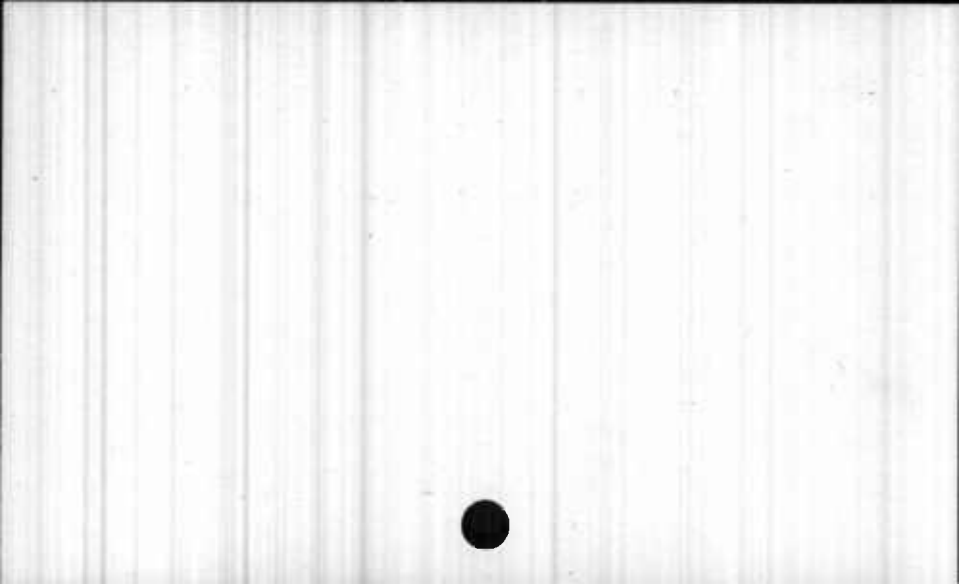

1771

Sipe, Goodrich

B 56 - 349 Surveyed land in Charles County

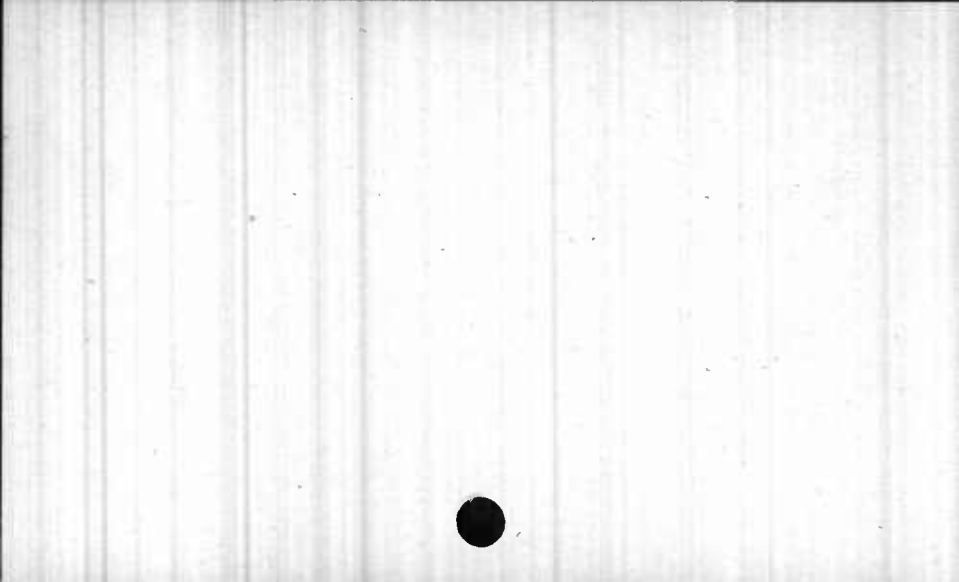

"Sipes's Town Enlarged" one-half- 289 a

- B 137 - 101 Part real estate Thomas Bond, deceased.
- 106 96a, 3 rds, 8 pcs. sold to Wm. o.
Gent; 180^a a 3 rds., 24 pcs. to Benj.
Price Oct. 24, 1828

Baltimore County



1848

Sipple, Mary R. C.
nee Potter

Legatee

B 176 - 136

Caroline

18



1805 Sipple, Thomas

B 64 - 96 Witness



1774

Sirbott, Nicholas

B 53 - 460 Heir of Eleanor Medley

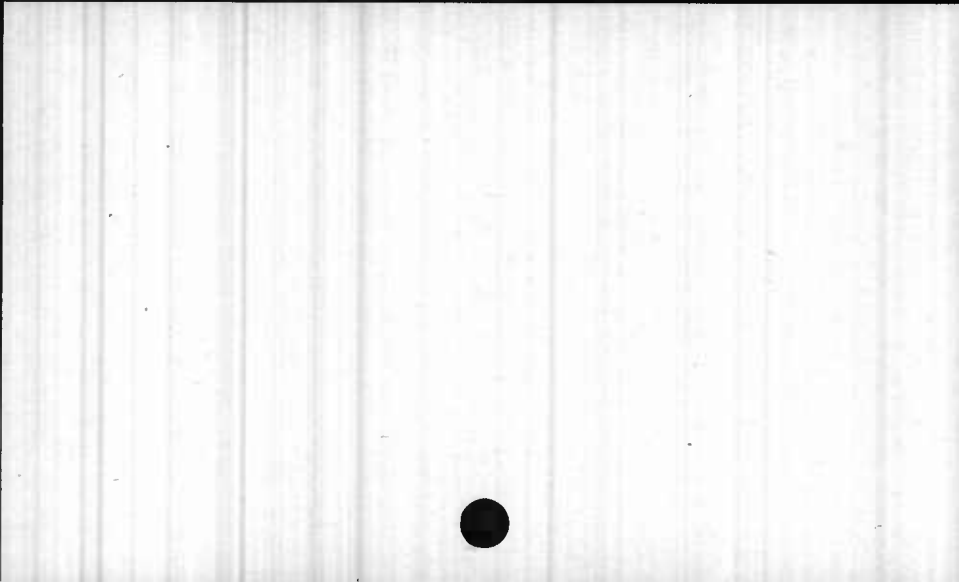

1794

Sirdyou, Herman

B 28 - 769

Account.



1842

Sirman, George

Deceased

B 158 - 83

Somerset



1845

Sirman, Louder

Witness

B 168 - 338

Dorchester



1842 Sirman, Maria L. of George

B 158 - 83 Infant Defendant

Somerset



1842 Sirman, Sarah Jane of George Deceased

B 158 - 83 Minor

Somerset



1807

Sisk, David

B 56 - 61 Purchased Lot #8 part of "Church Grove"
containing 36 acres in Caroline County

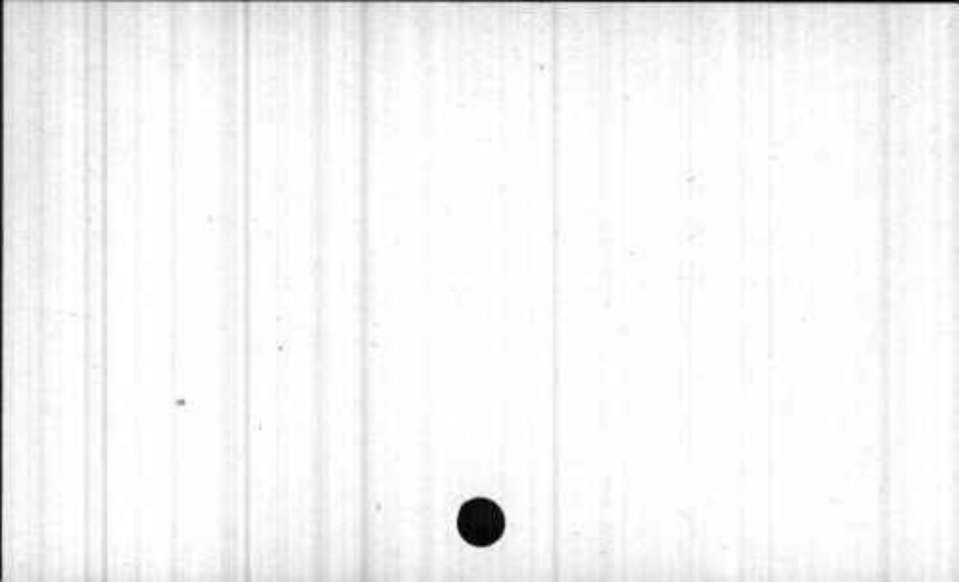

1795

Sisk, David

B 31 - 63

Creditor.



1844

"Sisk's Prospect" part of

B 166 - 261

Caroline



1829 Sisler, Philip

B 147 - 195, 204 Witness

Baltimore City



1795

Sissik, Conrad

B 31 - 356

Witness.



1831

Sisson, Martin

Carter

B146 - 138, 145 Witness

Baltimore City



1759/60 Sisson, Wm. & Uxor vs. Joseph Hanson Harrison.
Supa. renewed. Bill dismiss
-ed.

9 Chan. B. T. # 1- Folio 158 & 203



1840 Sisters of the Visitation

B 157 - 623 Account

George Town, D. C.



1794

Sitgreaves, John

B 29 - 417

Witness.



Sitgreaves, Wm.

B 114 - 229 (1768)

Kent



1794

Sitler, Abraham

B 30 - 218

Creditor.



1794

Sitler, & Heide

B 30 - 319

Creditors.



Sitler, DANIEL

B 118 - 429

430

430

433 - 35

Def. 1820 -- Notes

Grantee

Deed 1818 -- Grantee -- Grantor

Deposition

Balto.



Sitler, Matthias

B 139 - 195 Lessee 10/30/1782
- 234 Lessee 4/21/1795

Baltimore City



Sitler, Daniel

B 140 - 322 Grantor June 1, 1814

Baltimore Co.



Sittler, Isaac

B 121 - 707 Witness 1823

Baltimore City



Sitler, Mathias

B 132 - 235 (1827)

Baltimore City



Sit(z)ler, Philip

B 114 - 449 (1801)

B 179 - 514 Grantor 1/10/1815

Baltimore City



1786

the "Six Brothers"

B 51 - 408 Resurvey on "Benjamins Good Luck" and
"Gorsuch Lott"

Frederick County



Six, Leonard

B 111 - 109

Witness -- Deposition 1819

Fred.



"Sixteenth St."

B 128 - 71 (1825)

Baltimore City



Sixth Discovery

B 112 - 122

Tract of land



"Sixth Street"

B 114 - 605 (1790)

Baltimore City

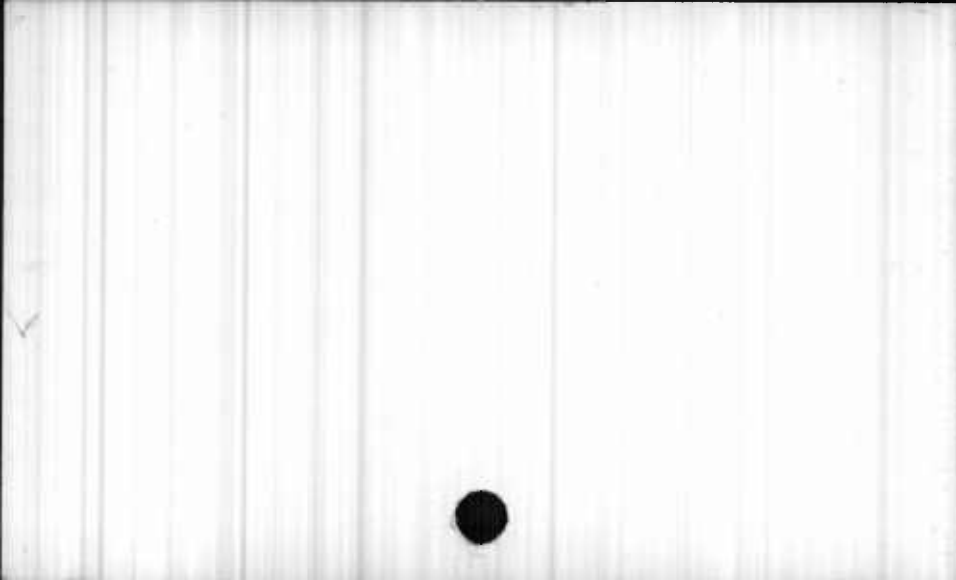

1789 Skelton, George Witness to will of Rebecca -
Anderson.

16 Chan. - Folio 624



1793

Skerrett, William

B 51 - 393 Witness (Agreement)



1795

Skerrin, William

B 33 - 352

Creditor.



Skerven, Mary

B 133 - 390 Account 1826

Kent



Skerven, Sarah

B 133 - 390 Account 1826

Kent



1801

Skeverton, James

Testator

B 151 - 626

- 627 Will, March 3, 1801

Harford



1801 Skeverton, Martha (widow of James)

B 151 - 627 Legatee

Harford



Skidmore Edward,- Complainant, vs. Richard Focum and
others,-Supa.to testify,-Mar. 9th
1675.(1)Chan.C.D.127

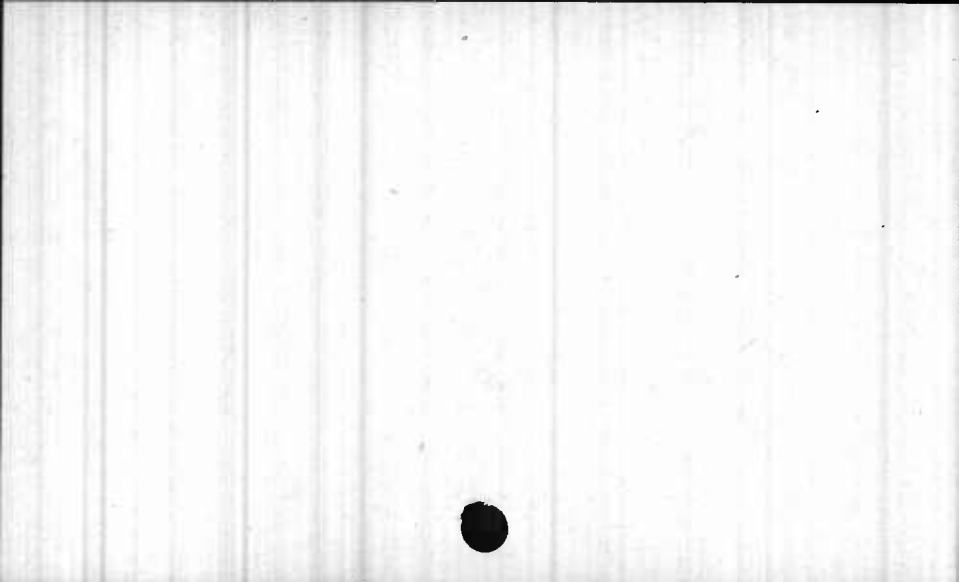

1794

Skill, Henry

B 30 - 174

Bought Lot No. 58.



"Skillingtons Creek"

B 116 - 460

Caroline, formerly in Dorchester



1720 Skillington, Kenelm, agt. William Turner. Struck
off.

3 Chan. P. L.- Folio 607



"Skillingtons Right"

- Skillingtons Creek issuing on S. side
Great Choptank River

- B 116 - 460 Mortgaged by Wm. Frazier to the Farmers
Bank of Md. 3/14/1807 (being part of
land devised by Alexander Frazier to
said Wm.)
- 483 One-moiety sold to Henrietta M. Frazier
12/19/1820

Caroline (formerly in Dorchester)

"Skillings

1794

Skilton, George

B 27 - 576

Atty. for Pet.



"Skin Taler Gutt" (Part)

B 118 - 671

Tract conveyed to Jacob
Staley

Fred.



1700/1/3

Skidmore, Ann.]

Admin. of Saml. Joshus
Merrlkin & Edw. Skidmore.
vs Jas. Heath admin. of
Theo. Hacket. Answer to be
filed next court. Attachmt.
agt. last two Defts for want
of answer. Cause dismissed
& Complt to pay Deft. cost.

2 Chan. P.C. Folio 449, 451 & 478



1679 Skidmore, Edward., Of Cecil Co. Complt. agt. Richard Floxon son of Rich Floxon (deceased) & Wm. Chadboorne & Susanna his wife. Ordered tract Bluntville bought by Complt. be delivered up by Floxon heirs at manhood.

2 Chan. P.C. Folio 89



1700 Skidmore, Saml., Relict & admin Joskua Merriken,
Robt. Eagles, Edward Skidmore,
Humphrey Boon, Lewis Jones & Nat
Everet. Subpa. Judgmt continue
Attachmt. agt. last two Defdts

2 Chan. P.C. Folio 439 & 441

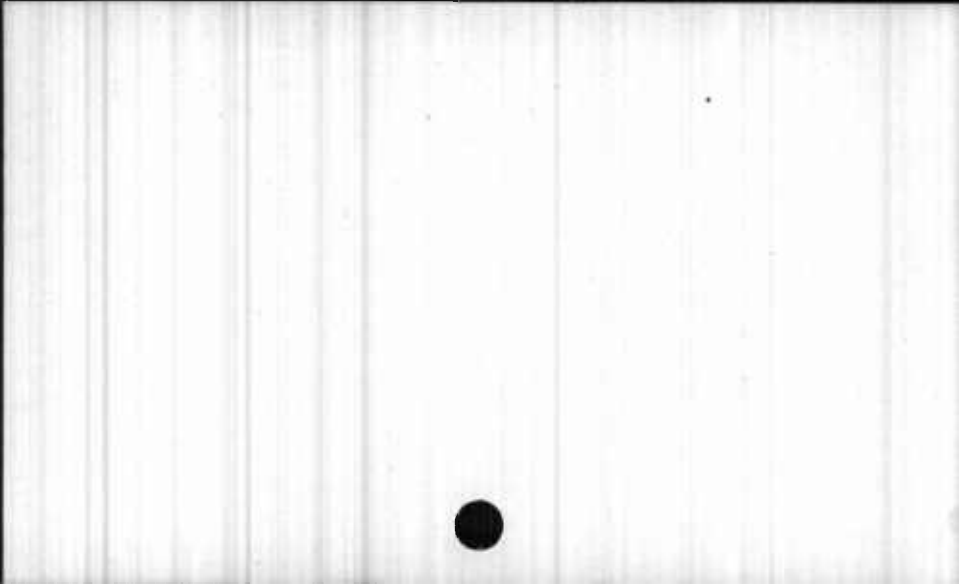

1738 Skinner, Adderson Dep in Parker agt. Mackall.
" " Witness to Inventory of George
Parker.

7 Chan. I. R. # 4- Folio 30, & 40 - 43



1713 Skinner, Andrew, John Lecompt & John Brannock agt.
Henry Ennals & Govert Lockerman.
Struck off.

3 Chan. P. L.- Folio 8

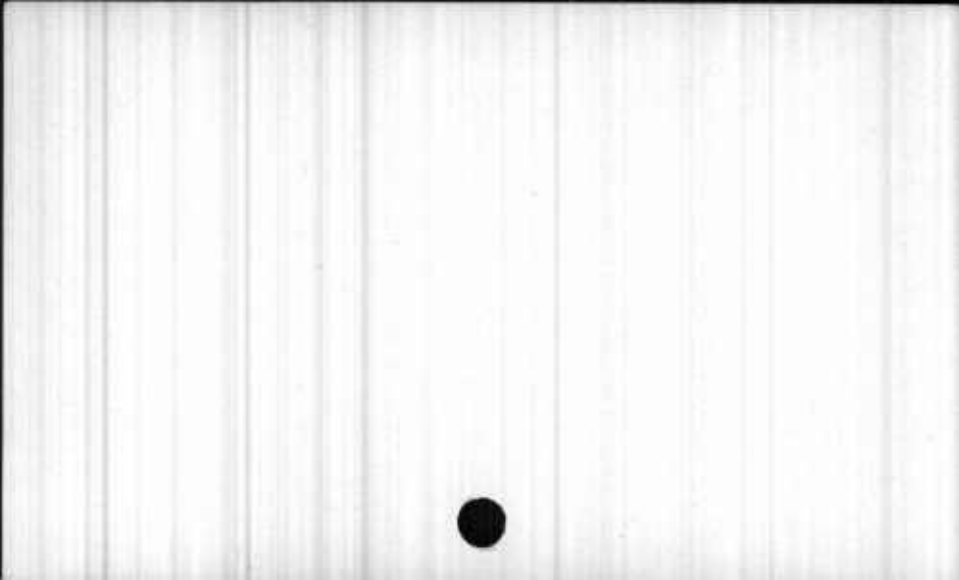

Skinner, Andrew

B 62 - 490 Creditor



Skinner Andrew, Supa. to testify for Hopkinson and
Wright for def,. Feb. 24th 1672.(1)
Chan.C.D.85.

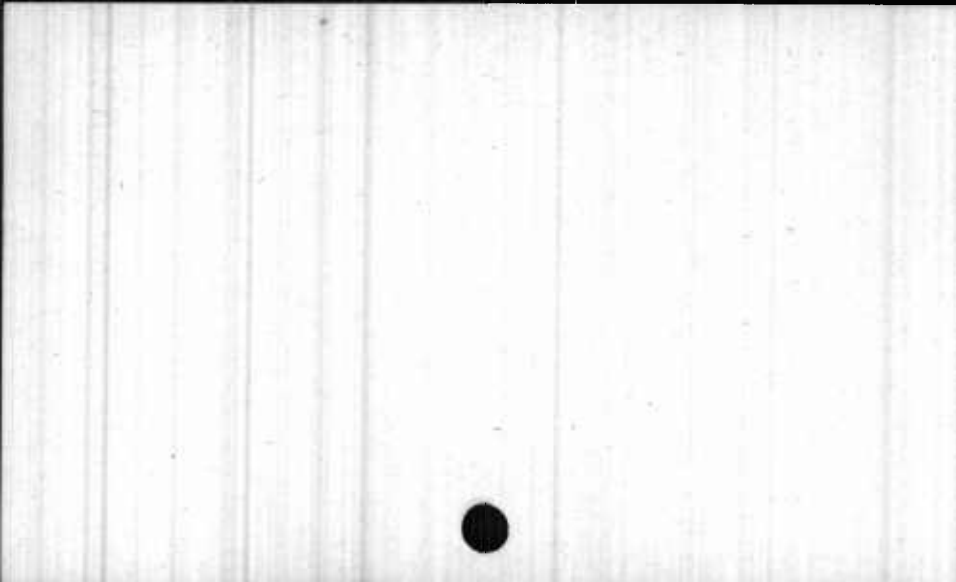

1716 Skinner, Ann,

55 yrs. deposed that her former Husband, Andrew Tanehill, showed her in going to church, the second branch the acknowledged bound of "Friendship".

3 Chan. P. L.- Folio 279



1771

Skinner, Benjamin

H 39 - 187 Juror

Calvert



1791

Skinner, Benjamin

B 44 - 54 Creditor



1793

Skinner, Cornelius

B 45 - 459 Witness (Will)



1778

Skinner, Edward

B 41 - 202 Witness (Will)



1794

"Skinner's Expectation"

B 30 - 274

of G. Fontleroy.



1832 "Skinners Expectation, Burke's
Expectation, Clouds Range Rectified,
Hopton, Butlers Own and Long Marsh
Enlarged - $255\frac{3}{4}$ acres

B 145 - 206 R. E. of Tristram Pippin sold to
Richard Jannell
- 207 Plat

Caroline and Queen Anne's



1793

Skinner, Eleanor

B 26 - 398

Witness.



1793

Skinner, Elizabeth

B 26 - 266

Deposition.



1794

"Skinner's Expectation"

B 30 - 274

of G. Fontleroy.

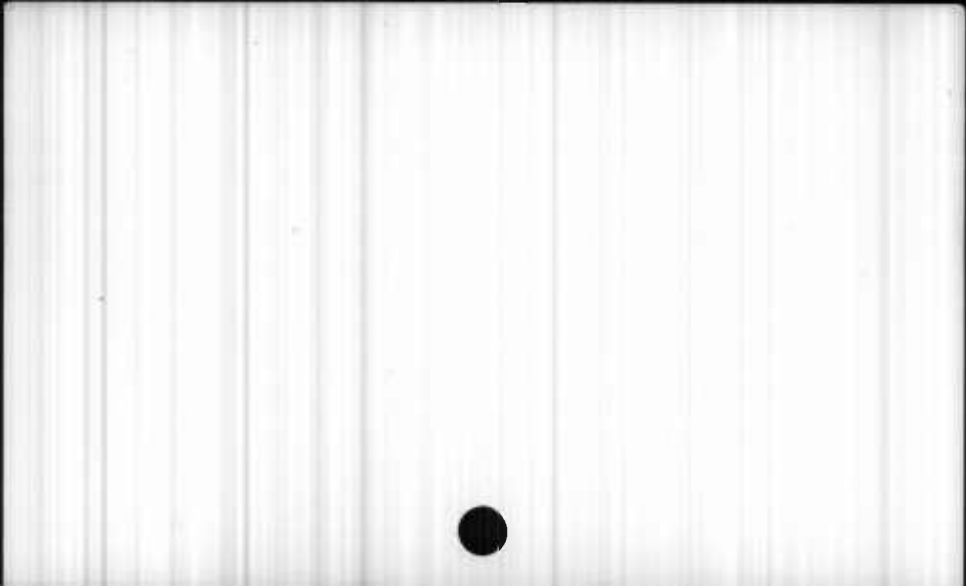

Skinner, Frederick

B 135 - 86 Debtor 1806

Calvert

B 66 - 764 Petitioner for sale of real estate of
John Wheeler deceased- to be used for
liberation of sisters Sophia & Rachel
(1806)

- 770 Manumission 1806



1801

Skinner, Hannah

B 48 - 746 Account

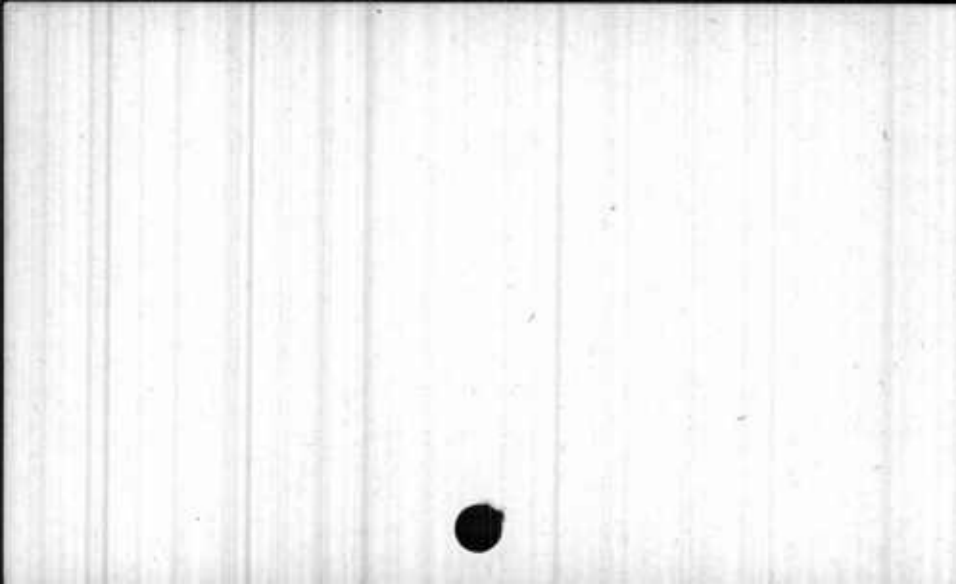

1850

Skinner, Hannah
nee Jones

Legatee

B 178 - 318

Baltimore City



1800

Skinner, Jacob

B. 48 - 697 Account

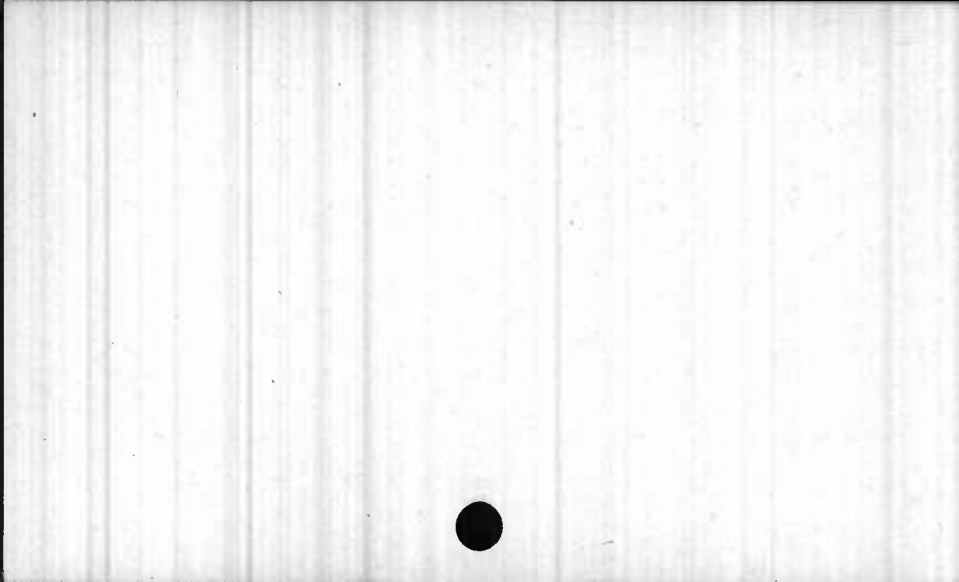

1788/89 Skinner, Jas. John vs. Stephen Steward. Supa
issued & sum'd. Com.
named.

16 Chan. - Folio 386 & 618

18 Chan. - Folio 79 & 571



1803

Skinner, James

B 55 - 247 Witness (Agreement)

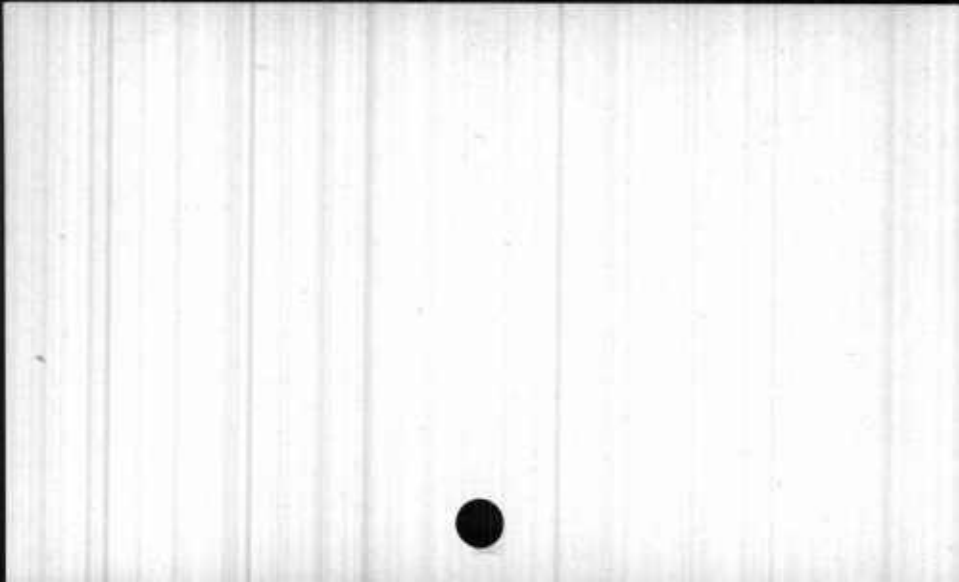

1782 Skinner, James

B 66 - 696 Witness

Charles Co.



1791

Skinner, Jesse

B 41 - 272 Creditor



1784 Skinner, John vs. Robert Lemmon. Injunction
served.

14 Chan. - Folio 27



1787 Skinner, John Juryman in Lowe agt. Hunter.
" " Bondsman for Abraham Lowe.

15 Chan. - Folio 439 & 441



1796

Skinner, John

B 35 - 569

Creditor bond.

- 588

Creditor Note.

B 36 - 173- 175

Creditors paid. (Part 2)



Skinner, John

B 114 - 421 Creditor 1789

B 57 - 61 Creditor 1799

Baltimore City



1799 Skinner, John

B 63 - 691 - 693 Defendant
- 693 Creditor 1799
- 697 Defendant 1799



1776 Skinner, John (merchant)

B 65 - 3 Father of Elizabeth Webster - Devisor

Calvert Co.



Skinner, John

B 173 - 387 (1809)

B 172 - 631 Creditor

B 56 - 137 Petitioner 1795

Talbot



1789 Skimmer, John Bought part of Lot of Young &
McLaughlin.

17 Chan. - Folio 284



1827

Skinner, J. L.

B 144 - 326 Subscriber

D. C.



Skinner, John S.

B 133 - 390 Account 1826
B 157 - 221 Land Owner 1841
B 173 - 51 Notary Public 1810
B 105 - 860 Notary Public 1813

Annapolis

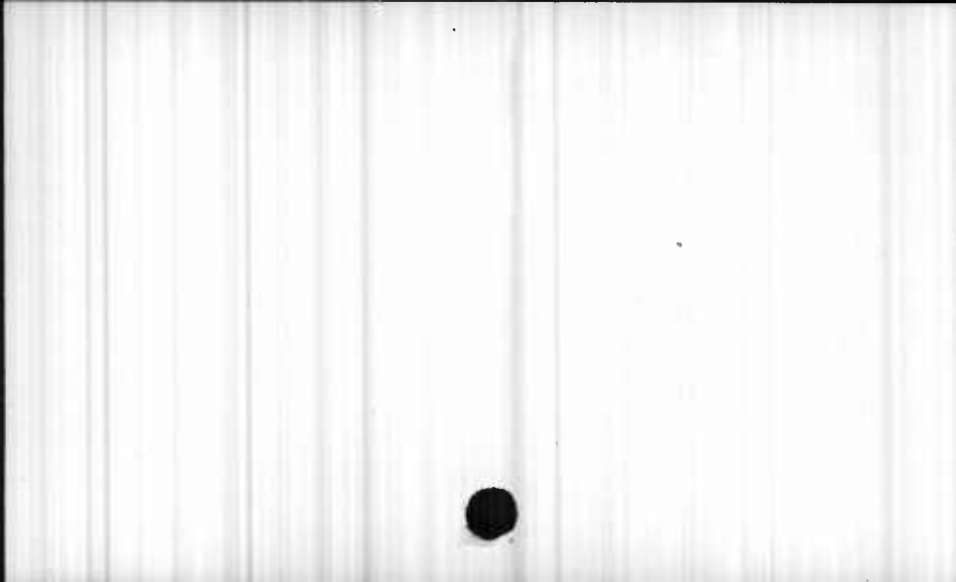

Skinner, John S.

B 109 - 39 Surety 1818

Baltimore City



1806 Skinner, John S.

B 66 - 771 Witness

B 67 - 965 - 966 Solicitor 1813



1794 Skinner, Mary

B 62 - 513 Creditor



Skinner, Mary (wife of Wm.)

B 145 - 423 Grantor May 18, 1827

Queen Anne's



Skinner, Mary D. (wife of William C.)
nee Watts

B 142 - 214 Defendant 1828

Talbot



1796

Skinner, Mordicai

B 40 - 510 Witness 57 years of age

Talbot



1844

"Skinner's Neck" or "part of Smyth's
Desert" (20 acres)

B 165 - 133

Kent



"Skinners Neck"

B 137 - 389 (1824)

Kent



1845

"Skinners Neck" part of

B 167 - 727

Kent



Skinner, Philemon

B 143 - 131 Complainant 1831

B 151 - 152 Arbitrator 1833

Dorchester & Queen Anne's



1805 Skinner, Rachel nee Kemp

B 66 - 565 Heir at law - Wife of Wm. Skinner
- 566 Petitioner

Talbot Co.



1699 Skinner, Richard, agt. Richard Sumet admin. of
John Howell. Dismissed with
costs.

2 Chan. P.C. Folio 408

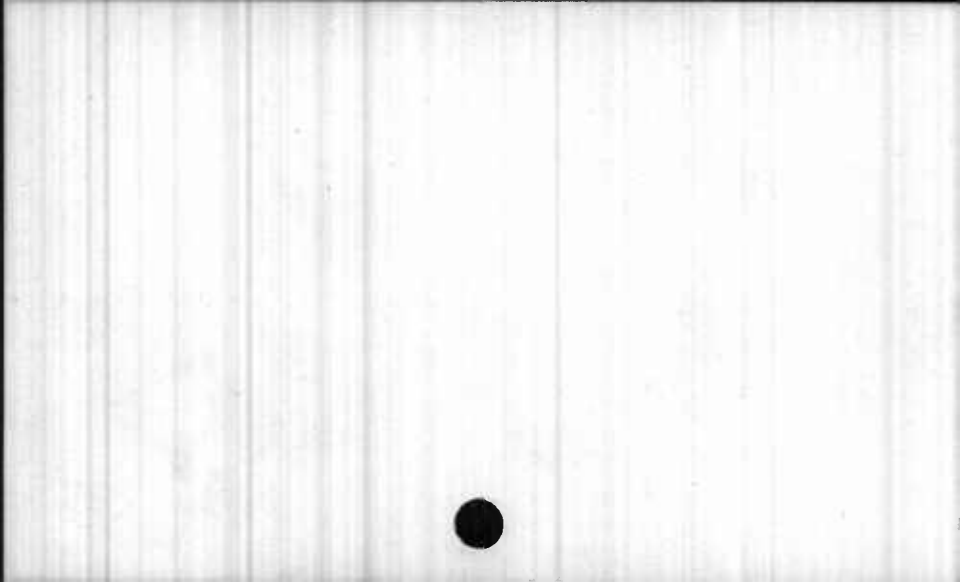

Skinner, Richard

B 115 - 251 Deposition, aged 24 yrs., 1808

Talbot



1823 Skinner, Royston A.

B 160 - 205 Arbitrator

Talbot



Skinner, Sarah

B 142 - 311 Account 1830

Prince George's



1795

Skinner, Susannah wife of John

B 56 - 137

Petitioner

Widow of Thomas Hopkins

Talbot

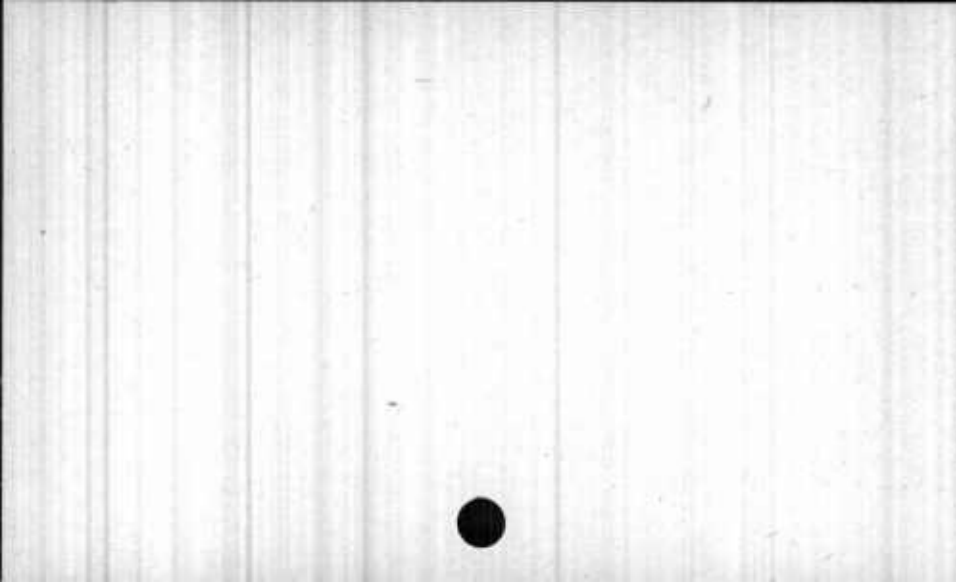

Skinner, Theodorick B.

B 180 - 719 Purchaser "Swamp Farm" 400 acres,
September 1839

Anne Arundel



1831

Skinner, T. F.

B 149 - 779 Commissioner's Clerk

Prince George's



1800 - 1801 Skinner, Thomas

B 64 - 164 Account

B 22 - 195 Debtor. (1791)



1782 Skinner, Thomas

B 66 - 696 Witness

Charles Co.



1793

Skinner, Truman

B 26 - 368 - 369

Witness.



1723 Skinner, Wm., 54 yrs. deposed that Daniel Sherwood offered to exchange goods for tobacco at twenty or twenty-five shillings per hundred.

4 Chan. I, R. # 1- Folio 7



1738 Skinner, William Dep in Mackall vs Parker.

7 Chan. I. R. # 4- Folio 39



1794

Skinner, William

B 44 - 283 Witness (Agreement)

B 66 - 565 Husband of Rachel Kemp Skinner 1805



Skinner, Wm.

B 145 - 423 Grantor May 18, 1827

Queen Anne's



1803

Skinner, William of John

B 56 - 143 Purchased lots in St. Michaels, Talbot
County.

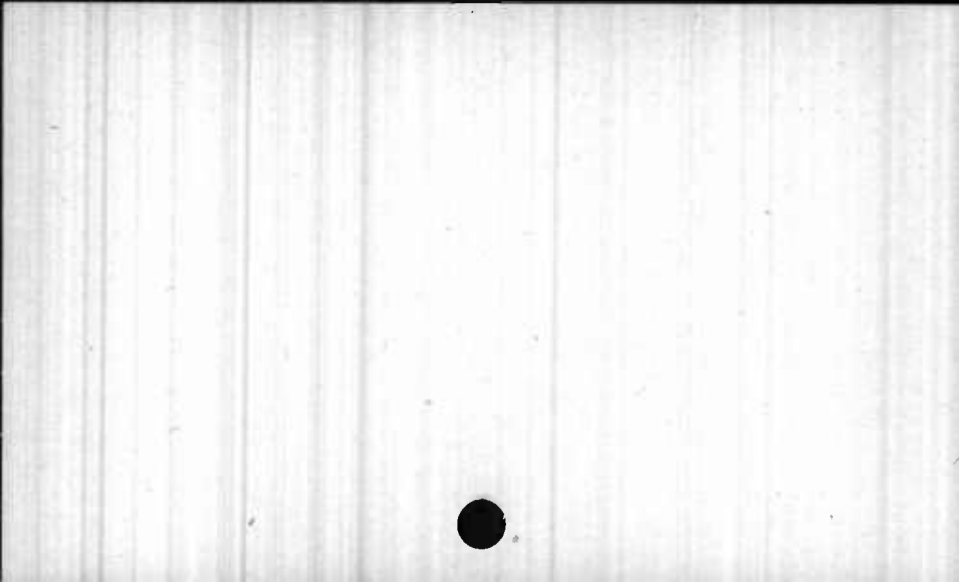

Skinner, Wm. C.

B 142 - 214 Defendant 1828

Talbot

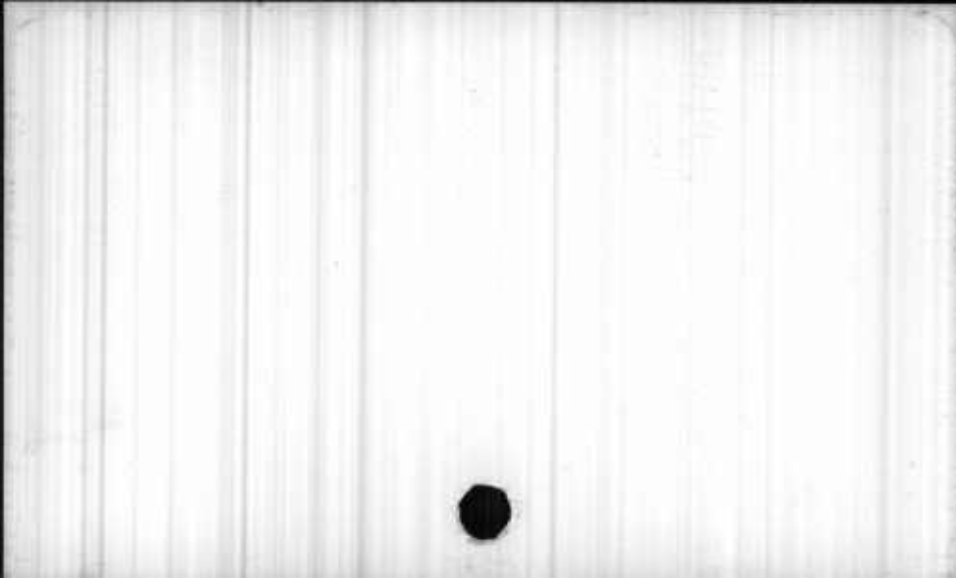

1796 Skipper, Edward Esq.

B 67 - 199 Justice of Supreme Ct.

Pennsylvania



Skipper, Thomas

B 112 - 534
494

Lessee

Lessee

B 26 - 131

Purchaser.

(1793)



Skippon, Samuel

B 119 - 515 Clerk, Upper House, 1723

Annapolis



1766

part of "Skipton"

B 50 - 45 Owned by Charles Goldsborough and willed
to daughter Betty Fennalls

Dorchester



"Skipton"

B 50 - 30 Tract of land

Caroline County

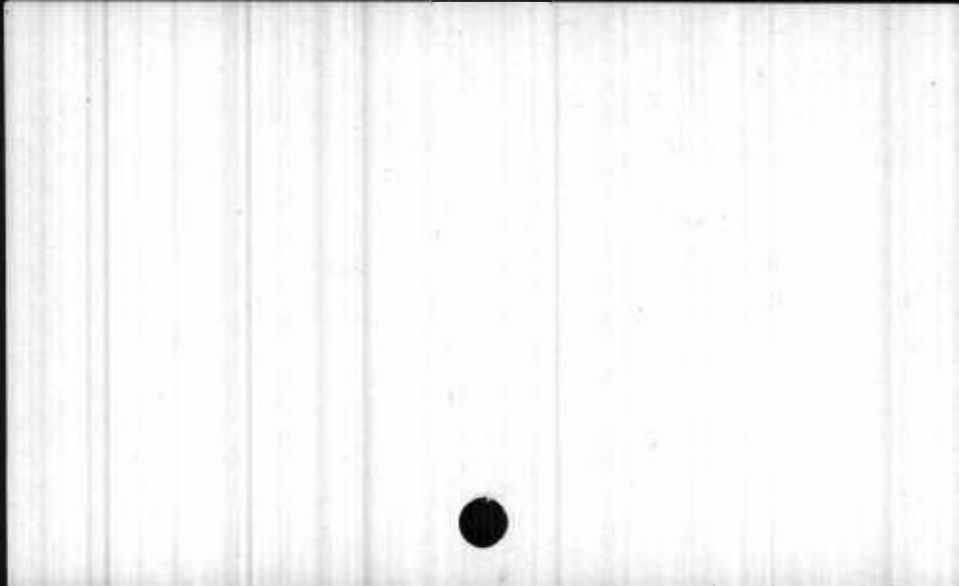

"Skipton (or Old Town)"

Village

B 138 - 469 (1829)

Allegany



"Skipton" part - 347 acres

B 173 - 742 Granted to John G. Chapman in
deed of partition from Morgan
Harris & wife 10/3/1832

Charles



1801

Skipton, William

B 55 - 266 Heir of Jemima Harris

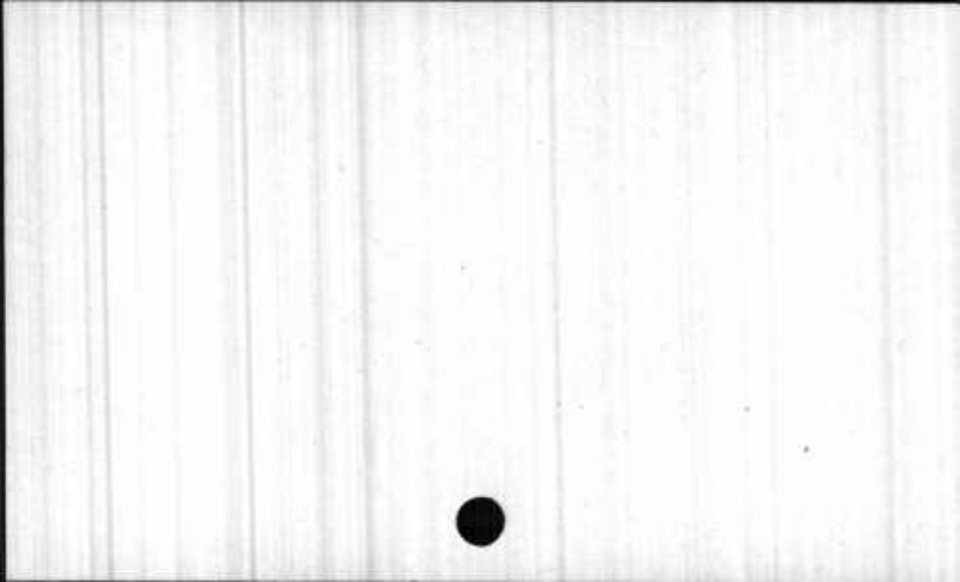

No Date Skiven, Francis, agt. Bartholomew Ennals. Com.
in Scotland to Walter Stirling
Mathew Crawford, John Riddle
& John Robertson. In Dorches-
ter, to Col. Jacob Lockerman,
John Eccleston & Edward Stev-
ens.

3 Chan. P. L.- Folio 918 & 1046

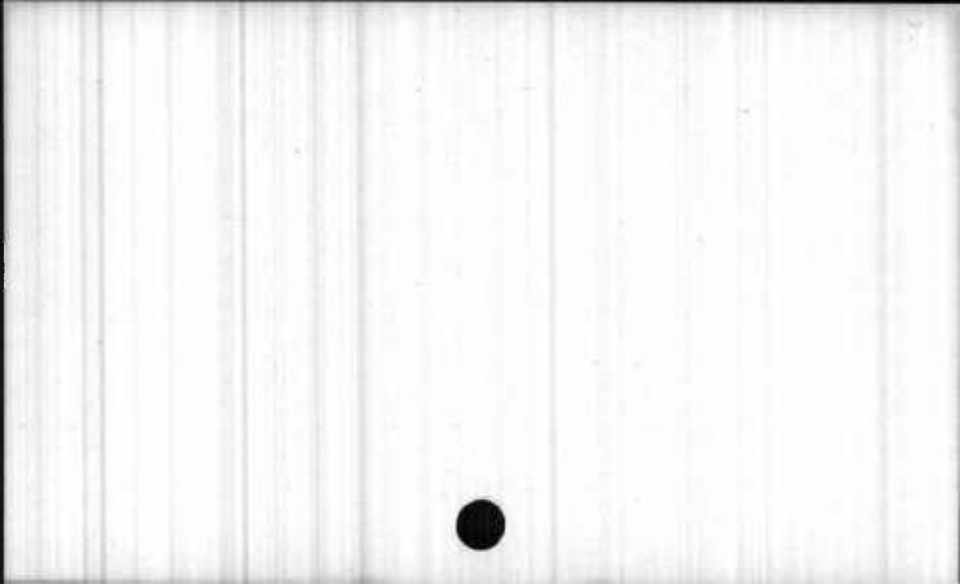

1786

Skirven, Francis

B 47 - 453 Witness (Agreement)



Skirven, James W.

B 154 - 821 Purchaser 1833

B 155 - 124 Purchaser 1833

Kent



- 1723 Skyes, Thos., Planter, 80 yrs. deposed to the act-
ion of Wm. Hooke in getting a re-
ceipt from him, as an evidence of
wronging the orphans of Col. Goode.
- 1725 " " Of St. Marys, 80 yrs. deposed he
knew Thos. Gerrard of "New Hall" &
he knew Rob't Slye, whosmarried Sus-
anna Gerrard, who late married Col.
John Goode, Rob't Slye left Two sons
Gerrard & Robert.

3 Chan. P. L.- Folio 979 & 1093



"Skythorn"

B 67 - 87 Tract of land



Slack, Charles

B 123 - 598 Account 1824

Baltimore Co.



1784

Slack, Henry

B 56 - 638 Witness (Will)

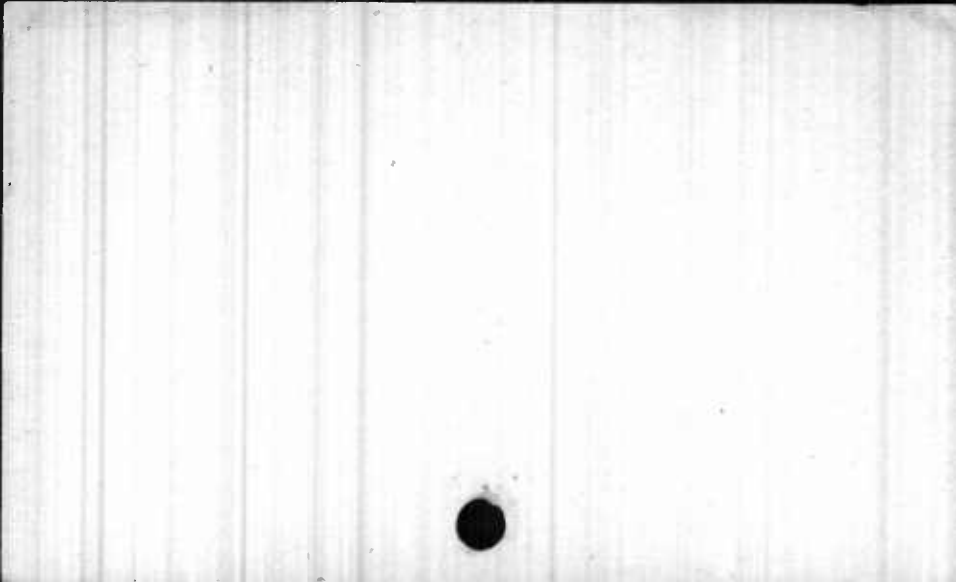

Slacum, Alce (wife of Barsillus)
nee Griffith

B 140 - 814 Defendant 1829

Dorchester



Slacum, Ann (wife of Job)

B 180 - 417 Defendant 1834-5

Non-resident



Slacum, Alexander of George

B 153 - 407 Infant Defendant 1834
B 167 - 122 Complainant 1845

Dorchester



Slacum, Barzillai

- B 140 - 814 Defendant 1829
B 152 - 338 Deputy Surveyor 1835
B 154 - 624 Defendant 1835
- 630 Purchaser of land 1835
B 168 - 64 County Surveyor 1845
B 180 - 420 Purchaser part real estate of John S.
McNamara, deceased, 6/29/1835

Dorchester



1805 Slacum, Barzilla

- B 63 - 560 - 561 Guardian
- 657 Defendant 1804
- 658 Heir at law (minor)



1834 "Slacums Choice"

B 153 - 410

Dorchester



1845

Slacum, Dorothy Ann (wife of Alexander)
nee Graham

B 167 - 122

Complainant

Dorchester



1804 Slacum, Gabriel

B 63 - 657 Defendant - Conveyance of land to Marcellus
Slacum
- 658 Heir at law

Dorchester Co.

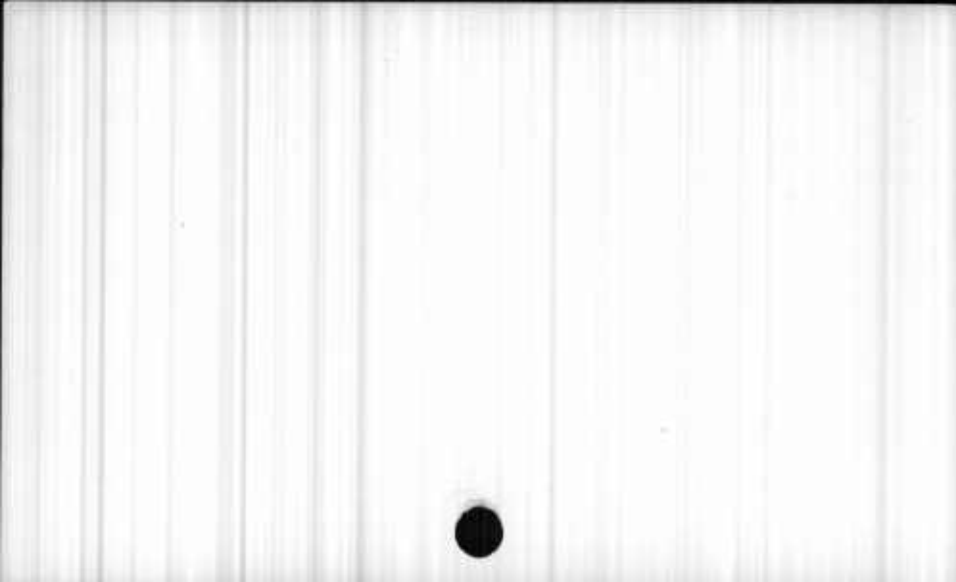

1834 Slacum, Gabriel of George

B 153 - 406 Defendant

B 154 - 631 Purchaser of land



Slacum, George

B 124 - 120, 121 Died about 1809

Alexandria, D. C.



1833 Slacum, George

Deceased

B 153 - 406

Dorchester



1835 Slacum, George

B 154 - 624 Defendant

Dorchester



1834 Slacum, Jackson of George Infant

B 153 - 407 Defendant



Slacum, Jane H. (widow of George)

B 124 - 116 Defendant 1819-23
- 121 Admx. of George Slacum 1809

Alexandria, D. C.



1804 Slacum, John

B 63 - 657 Defendant
- 658 Heir at law

Dorchester Co.



Slacum, Job

B 180 - 417 Defendant 1834-5

Non-resident



1836 Slacum's Lot" part of - $105\frac{1}{2}$ acres

B 154 - 630 Sold to John S. Staplefort

Dorchester



1836 "Slacum's Lot" part of, and "Philips
Hard Fortune"

B 154 - 630 Sold to Barzilla Slacum and George
Mister

Dorchester



1834 "Slacum's Low Pasture" - 422 acres

B 153 - 410 Part of George Slacum's R.E. sold to
Solomon Foxwell

Dorchester



1804 Slacum, Marcellus

B 63 - 657 Defendant
- 658 Heir at law

Dorchester Co.



1833 Slacum, Marcellus

B 150 - 311 Land Owner

Dorchester

B 63 - 657 Defendant 1804
 -658 Surety (deceased intestate) 1802
 - 659 Bond of conveyance



1834 Slacum, Mary

Infant

B 153 - 407 Defendant



1804 Slacum, Nelly

B 63 - 657 Defendant
- 658 Heir at law



1804 Slacum, Sarah

B 63 - 657 Defendant

- 658 Widow and heir of Marellus Slacum

- 661 Defendant

Dorchester Co.



1834 Slacum, Washington of George

B 153 - 406 Complainant

 - 410 Purchaser of "Keene's Discovery" - 50a

Dorchester



Slade (no first name)

B 58 - 43 Purchased timber from Amos Ogden

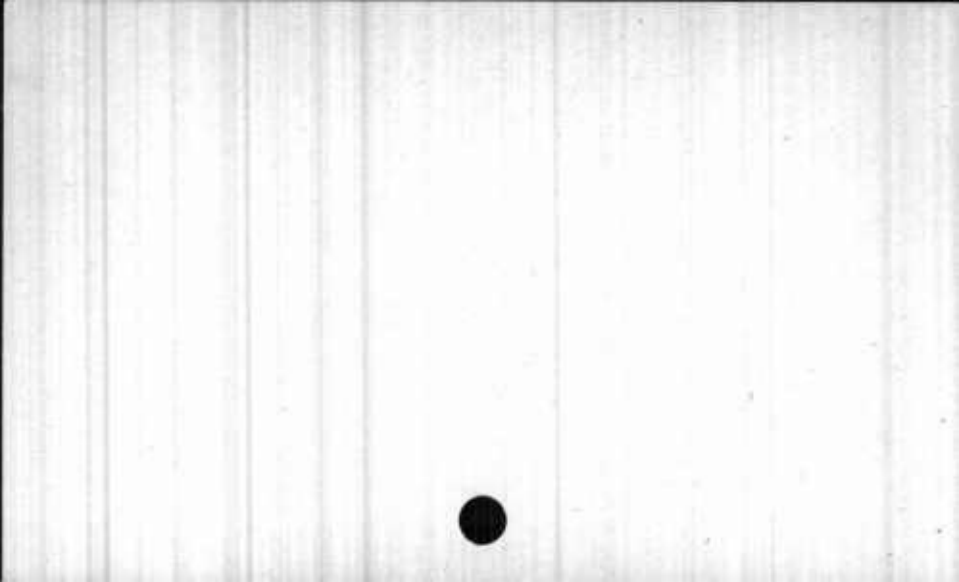

1798

Slade, Ezekial

B 45 - 378 Witness 67 years of age

Harford Co.



1791

"Slades Addition"

B 21 - 645

of S, Boone.



1844

"Slades Addition Rectified"
- Curtis Creek

B 166 - 369

Anne Arundel



1844

"Slades Addition Rectified" (100 acres)
"Curtis Neck" "Dear Bought" and
"Friendship Lost" - part of:

B 166 - 374

Allotted to Isabella Stansbury

Anne Arundel



1844

"Slades Addition Rectified" (35 acres)
"Curtis Neck" "Dear Bought" and
"Friendship Lost" - part of:

B 166 - 375

Allotted to Geo. W. Stansbury

Anne Arundel



1844

"Slades Addition Rectified"

"Curtis Neck" "Dear Bought" and

"Friendship Lost" - part of: (138 acres)

B 166 - 375

Allotted to Sarah A. & George W.
Watson

Anne Arundel



"Slades Chance"

B 107 - 414 Conveyed to Dixon Slade by
Wm. and Josias Slade 1799

Harford



Slade, Dixon of Wm.
(Elizabeth wife)

B 107 - 401 Def. 1815
- 413 Grantor (Deed) 1799
- 414 Grantee (Deed) 1799
- 415 Grantee (Deed) 1799

Harford



Slade, Edward

B 107 - 401 Son of Wm.
- 401, 409 Deceased 1810



Slade, Elizabeth (Dixon husband)

B 107 - 401 Comp. 1815

- 414

- 425 Guardian 1818

Balto. Co.



"Slades Hope" 76 acres
- N. side Severn River

- B 124 - 92 Purchased of Caleb Cockey
- 98 Conveyed (thru bond) from Archibald Golder to Richard Kelly 10/25/1796
- 96 Bequeathed to his executors to be conveyed to said Golder by Claeb Cockey 5/5/1800
- 99 Decreed to be conveyed by James Boyle, Trustee, to Richard Kelly 1/23/1824

Anne Arundel



1803

Slade, John

B 56 - 457 Witness (Agreement)
463 Deposition 1803



Slade, John

B 107 - 409 Comm.

Balto. Co.



1807

Slade, Jonas

B 58 - 57 Mentioned in testimony

THE UNIVERSITY OF CHICAGO

PHYSICS DEPARTMENT

RESEARCH REPORT

NO. 10

1952

BY

J. R. OPPENHEIM

Slade, Jos.

B 117 - 403 Appraiser 1774

Baltimore Co.



Slade, Josiah of Wm.

B 107 - 401 Def. 1815

Harford



Slade, Josias

B 107 - 413
- 414

Answer 1816
Grantor (Deed) 1799

Harford



Slade, Matilda

B 107 - 401 Daughter of Wm. Slade
See Matilda Müller

Balto. Co.



1833 Slade, Thomas

B 151 - 53 Land Owner

Baltimore Co.



1791

Slade, William

B 22 - 361 - 368

et al agt. Aquilla Hall & Luther
Martin.



Slade, Wm. of Wm.

- B 107 - 401 Def. 1815
- 413 Grantee (Deed) 1799
- 414 Grantor (Deed) 1799
- 416 Grantee (Deed) 1804
- 416, 417 Grantee (Deed) 1807
- 418 Grantee (Deed) 1812

Balto. Co.



1796 Slade, William

B 39 - 345 Witness

B 45 - 362 His house mentioned 1793



Slade, Wm.

B 107 - 401 Deceased (Intestate)

B 45 - 376 Witness 42 years of age. 1798

Balto. Co.



Slade, William

Tavern Keeper

B 117 - 386 (1815)

- 393 Deposition, aged 40 yrs. prior 6/22/1816

My Landys Manor, Baltimore Co.



1797

Slade, William of Ezekial

B 45 - 231 Witness 36 years of age

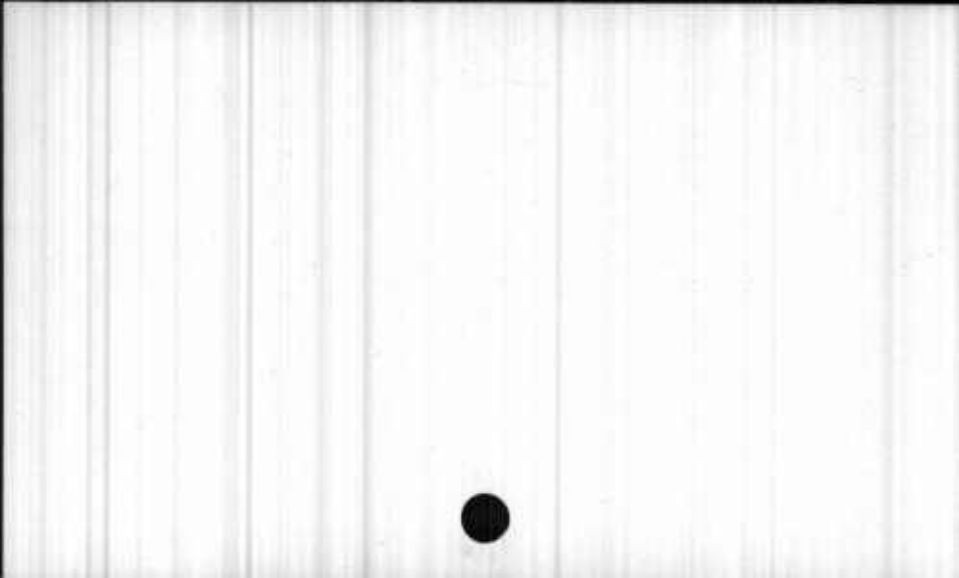

1801

Slades Branch

B 50 - 319 A branch mentioned

Anne Arundel Co.

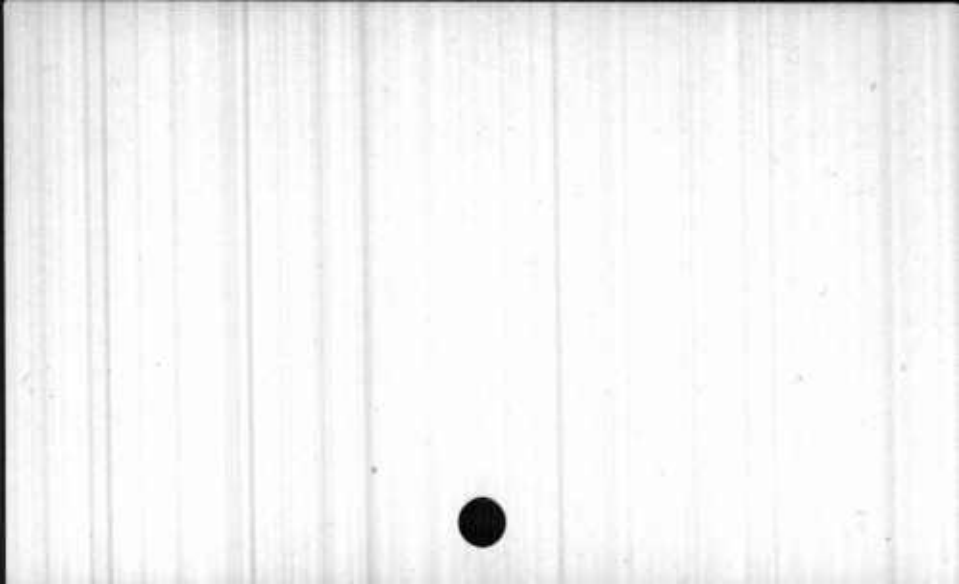

1798

Slagle, Charlotte

B 43 - 298 Infant Defendant and heir at law of
Christian Slagle, deceased

Baltimore



1798

Slagle, Charlotte, administrator of
Christian Slagle

B 43 - 298

Defendant

Mother and guardian for Slagle infant
defendant

Baltimore

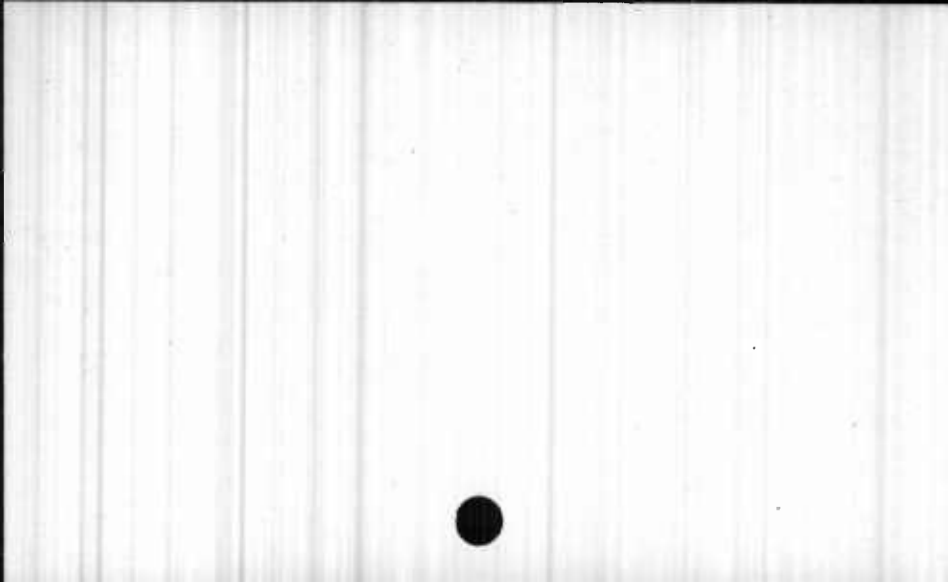

1798

Slagle, Christian

B 43 - 298

Deceased

Surety for George Hussey

Baltimore

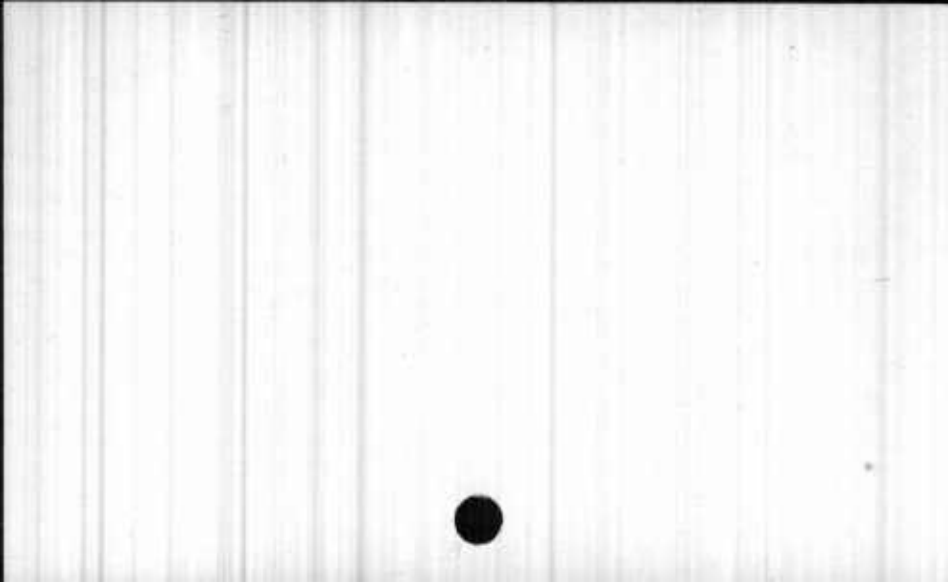

1798

Slagle, Jacob

B 43 - 298 Infant defendant and heir at law of
Christian Slagle, deceased father.

Baltimore

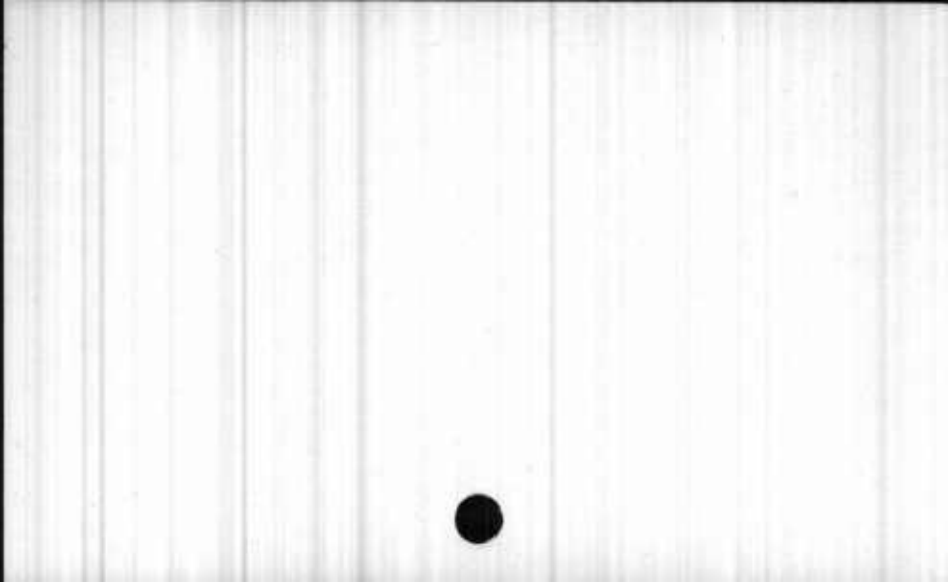

Slagle, Jacob

B 133 - 661 Purchaser of mortgaged real estate of
Catherine Belt 1827

Washington



1834 Slappey, Jacob

B 153 - 233 Guardian

Baltimore Co.



1798

Slagle, Mary

B 43 - 298 Infant defendant and heir at law of
Christian Slagle, deceased father

Baltimore



1798

Slagle, Susan

B 43 - 298

Infant defendant and heir at law of
Christian Slagle, deceased father

Baltimore



1787 Slata, Ellis Juryman in Harris agt. Harris.

15 Chan. - Folio 447



1787 Slat~~a~~, Jonathan vs. Danl. Kent. Supa. Bill issd.

15 Chan. - Folio 168



1787 Slata, Robt. Deft. in Ledgely agt. Adair.

15 Chan. - Folio 362



1818

"Slate Ridge"

B 145 - 341

Harford



Slater, Ann (wife of William)
nee Disney of Thomas & Deborah

B 155 - 514 Defendant 1835-6

Baltimore City



1796

"Slater's Benefit"

B 35 - 434- 435

of Saml. Hanson.



Slater, Catherine

B 139 - 248 (1829)

Baltimore City



1792

"Small Chance"

B 23 - 213, 214, 217

Tract of Saml. Fluelling.



1790

Slater, David

B 20 - 120 Witness.

B 32 - 170 Witness.

(1795)



1801

Slater, David and Company

B 48 - 505 Account

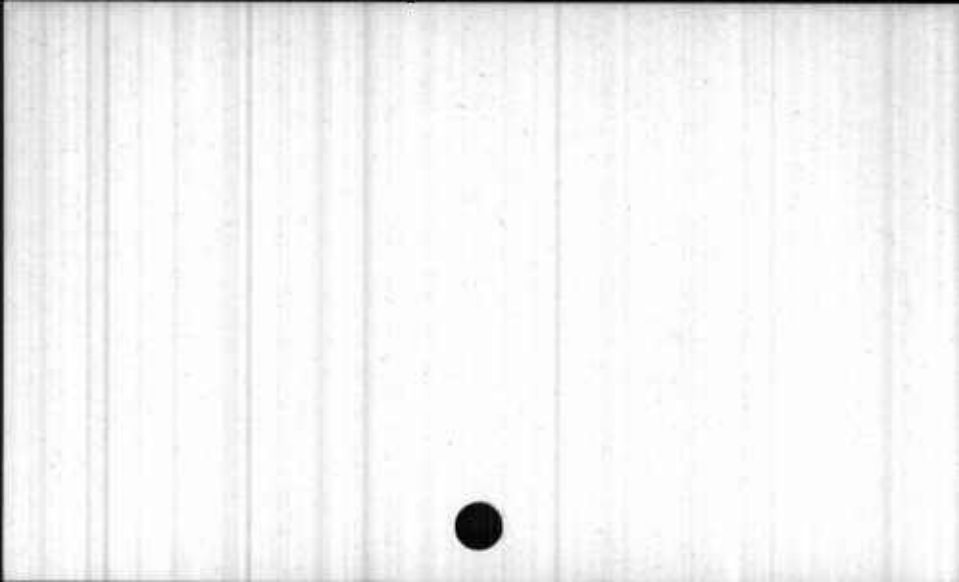

1763

Slater, E.

B 39 - 186 Creditor



1773 Slater, Eliza. Deposition for Complt. & Deft. in
Mackall > Morsell.

12 Chan. W. K. # 1- Folio 268 &299



1773 Slater, Ellis

Deposition for Compl. & Deft. in
Mackall agt. Morsell.

12 Chan. W. K. # 1- Folio 253 & 289

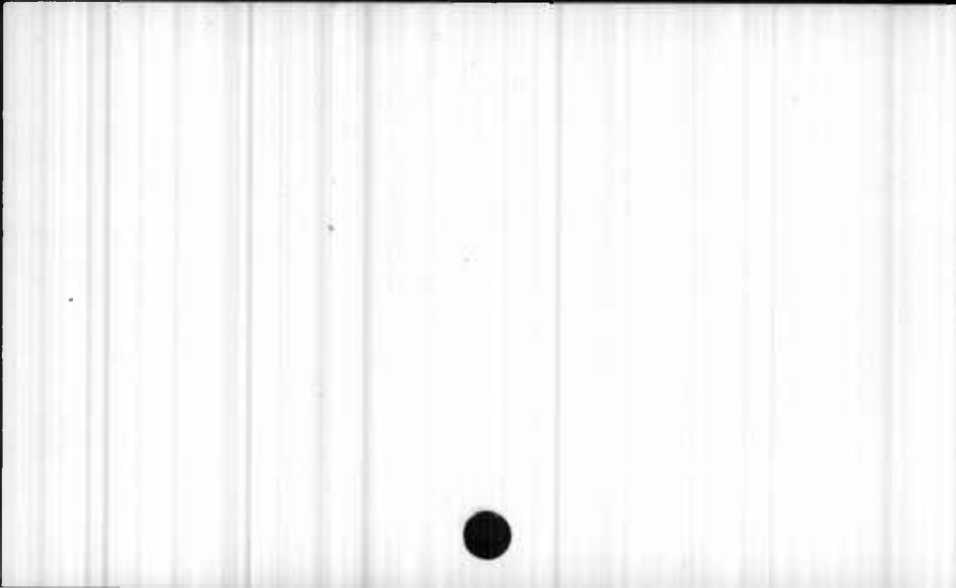

1765 Slater, Ellis

B 64 - 59 Witness



Slater, Hannah
nee James

B 138 - 231 Deceased

Baltimore Co.



1795

Slater, Henry

B 31 - 94

Creditor.



1786 Slater, Henry Guardian bond for John Bond.

14 Chan. - Folio 612



1791

Slater, James

B 22 - 257 - 260 vs. Saml. Hanson Complt.



1847

Slater, James (Merchant) Witness

B 172 - 274

Baltimore City



1791

Slater, John

B 22 - 260 - 263

Deft. vs. Saml. Hanson.



1843

Slater, John

Defendant

B 161 - 265

Baltimore City



1788 Slater, John & Jas. vs. Saml. Hanson. Supa.
bill issued.

16 Chan. - Folio 356



1787 Slater, Jonathan vs. Daniel Kent. Ans. filed.
1790 " " Witness.

16 Chan. - Folio 42
20 Chan. - Folio 415, 428



1801

Slater, Jonothan

- B 49 - 274 Witness
B 22 - 164 Deposition. (1791)
- 244 - 247 vs. Danl. Kent, Compl. (1791)
B 28 - 230 Deposition. (1794)

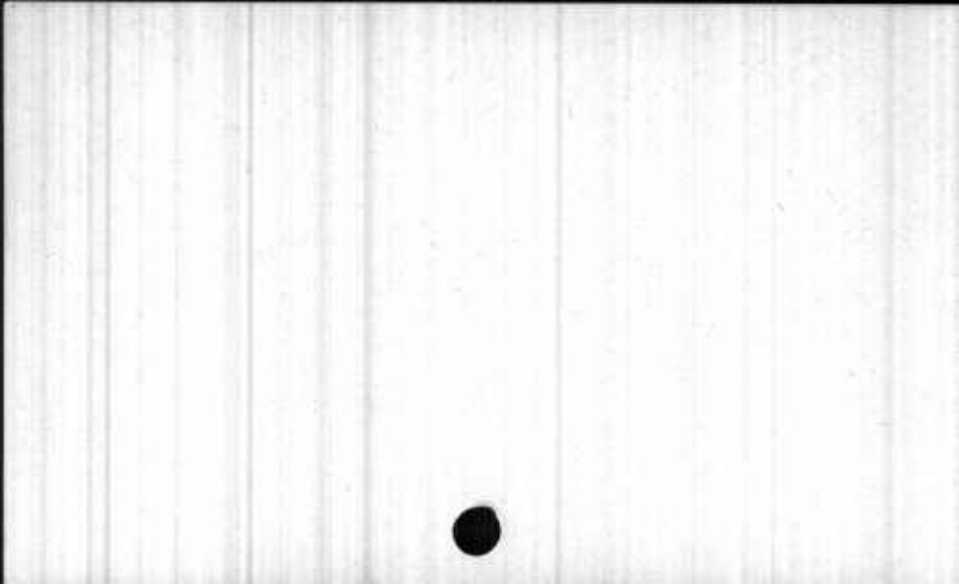

1796

Slater, Joseph

B 34 - 648- 653

Vs. Kennedy, Moale, Usher & McKim.
Deed for Lots In Baltimore.



1801

Slator, Joseph

B 48 - 702 Account



Slater, Joseph

B 117 - 76 Witness 1787

Baltimore City



1787 Slater, Robert

Deft. in Ledgely & Hillhouse
agt. Robt. Adair's exec.

16 Chan. - Folio 2



1773 Slater, Samuel Deposition for Deft. in Mackall
agt. Morsell.

12 Chan. W. K. # 1- Folio 200 or 300



1798

Slater, Thomas

Merchant

B 53 - 9 Defendant

London

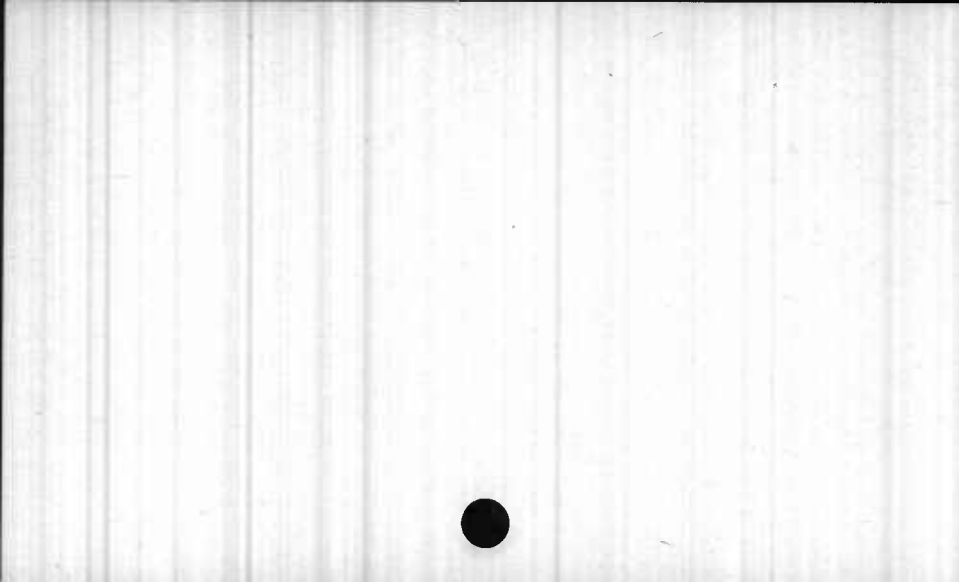

1847

Slater, Thomas

Grantor

B 172 - 383

112 - 541 Mentioned
Baltimore City



1797

Slater, William

B 54 - 405 Creditor

B 59 - 11 Appointed Guardian of Lawson Infant Defend-
ants 1804

20 Purchased part of Lawson land in Baltimore
at public sale



1838 Slater, William

B 155A - 43 Complainant, Purchaser of land in
 Baltimore Co.

Frederick



1798

Slater, William

B 53 - 9 Defendant

Baltimore Town

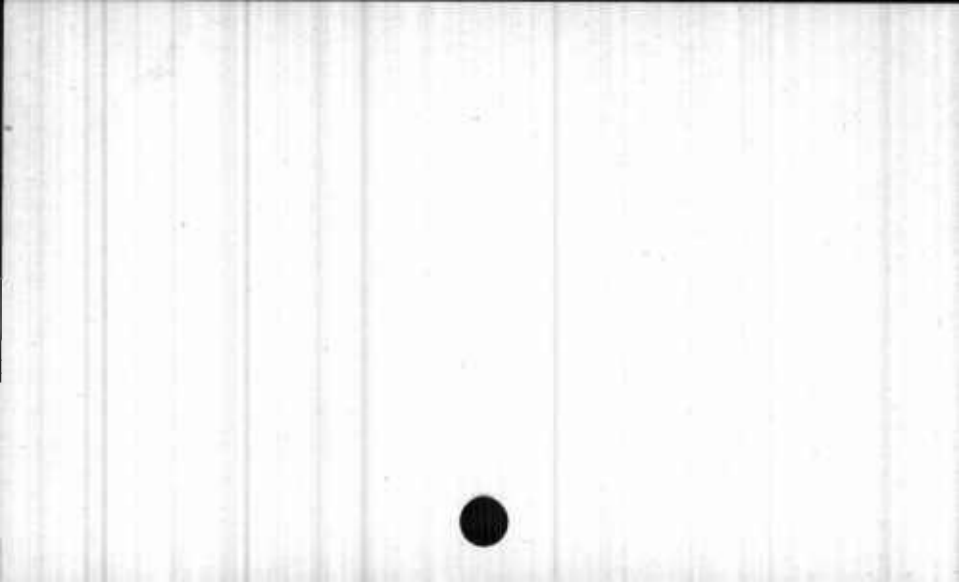

Slater, William

B 155 - 514 (married to Ann Disney, daughter of
Thomas) Defendant 1835-6

Baltimore City

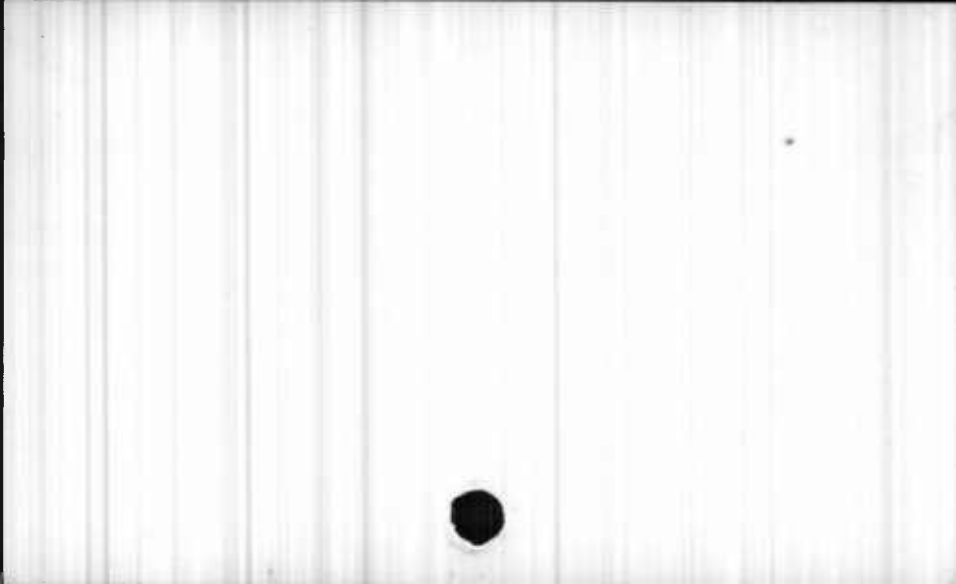

1796

"Slater's Benefit"

B 35 - 434- 435

of Saml. Hanson.



1796

Slatty, Bartholomew

B 35 - 553

Creditor paid.



Slatz, John

B 106 - 554 Witness (Will) 1811



1794

Slaughter, Ann

B 64 - 493

Slave (Born 1794)



1847

Slaughter, Ann Amelia (wife of Wm.Jr.)

B 172 - 628

Grantor

Baltimore City



1831 "Slaughter Creek"

B 153 - 28

Dorchester



Slaughter, Edward L.

B 179 - 54 Witness 1851

Anne Arundel



Slaughter, Henry B.

B 164 - 258 Guard. to Wm. H. Harrison 1844

Queen Anne's



1845

Slaughter, Henry P. Highest Bidder

B 167 - 298

Queen Anne's



Slaughter, Isaac

B 164 - 564 Defendant 1844

Cecil



No Date Slaughter, John Neighbor of Edmonds who deeded
-ed to house to Carroll.

7 Chan. I. R. # 4- Folio 127



1794

Slaughter, John

B 30 - 310

Deposition.



1847

Slaughter, Lewis of Wm.

Defendant

B 172 - 616

Talbot



1834 Slaughter & Lowe

B 156 - 484 Debtor

Baltimore City



1827 Slaughter, Martin

B 144 - 328 Subscriber

Fairfax, Culpepper Co., Va.



1847

Slaughter, Sarah (wife of Lewis)

Grantor

B 172 - 626

Talbot



Slaughter, Teresa (wife of Isaac)
nee Price of Hyland & Rebecca)

B 164 - 564 Defendant 1844

Cecil



1794

Slaughter, Thomas

B 27 - 537

Witness.



Slaughter, Thomas H.

B 167 - 408 Purchaser 1845
B 171 - 177 Witness 1847
B 176 - 64 Assignee
- 141 Witness
- 616 Complainant 1847

Caroline



1845

Slaughter, Turbett K.

Witness

B 167 - 884

Queen Anne's



1850

"Slaughter Town"

B 177 - 711

Queen Anne's



1806

Slaughter, William

B 59 - 748 Receipt

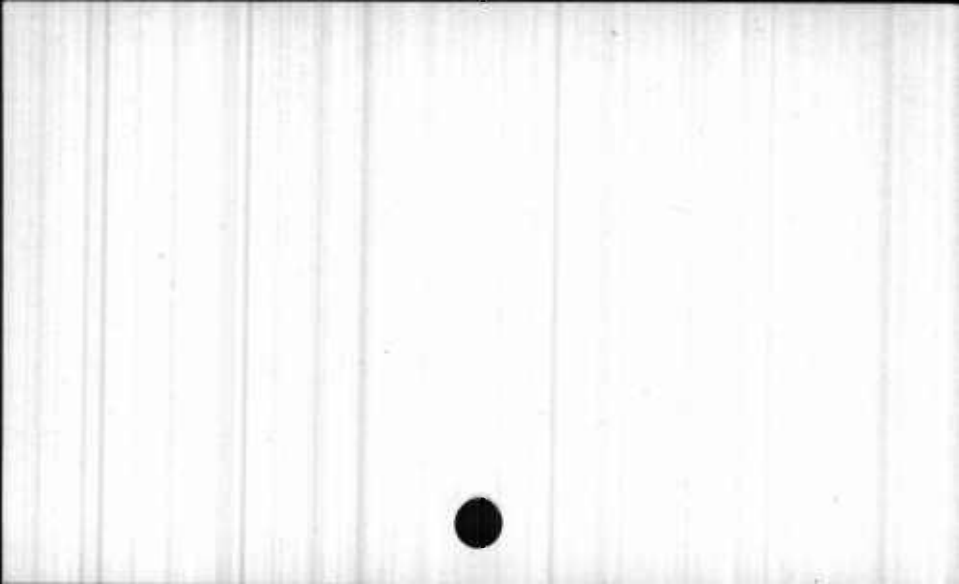

1847

Slaughter, Sr., William

Deceased

B 172 - 616

Talbot



Slaughter, Jr., William

B 172 - 616 Creditor 1847
- 42 Purchaser 1847

Talbot

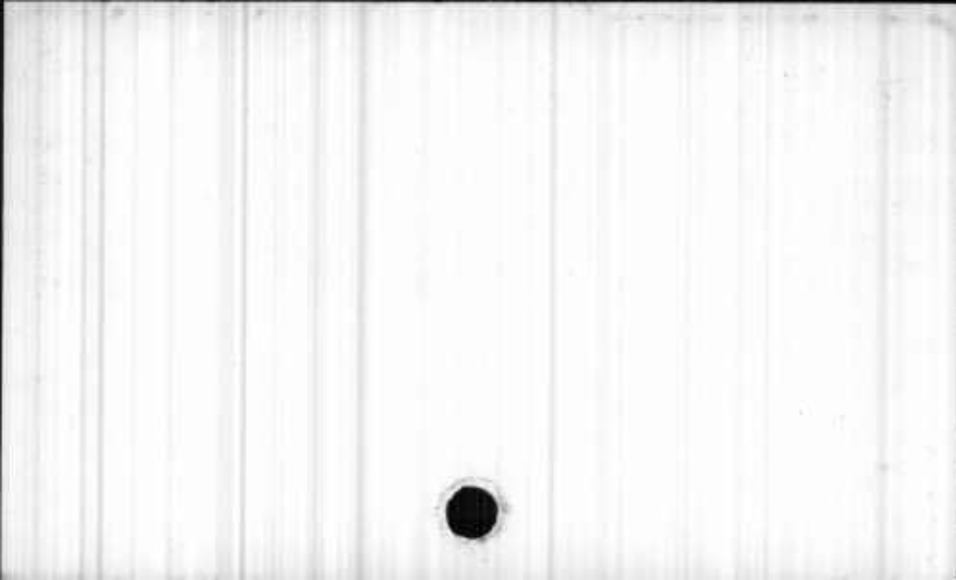

1850

"Slaughterton"

B 177 - 719

Queen Anne's



1794

Slayton, Jacob

B 29 - 147

Assignee.



Slee, Asael of Joseph and Elizabeth

B 142 - 636; B 143 - 1 Infant Defendant 1830-31

Baltimore Co.



Slee, Elizabeth (widow of Joseph)
nee Haile

B 142 - 636; B 143 - 1 Executor, Defendant 1830-31
B 157 - 833 Defendant 1841

Baltimore City



Slee, Elizabeth of Joseph and Elizabeth

B 142 - 636; B 143 - 1 Infant Defendant 1830-31

Baltimore Co.



Slee, Israel of Joseph and Elizabeth

B 142 - 636; B 143 - 1 Infant Defendant 1830-31

Baltimore Co.



Slee, Jane of Joseph and Elizabeth

B 142 - 636; B 143 - 1 Infant Defendant 1830-31

Baltimore Co.

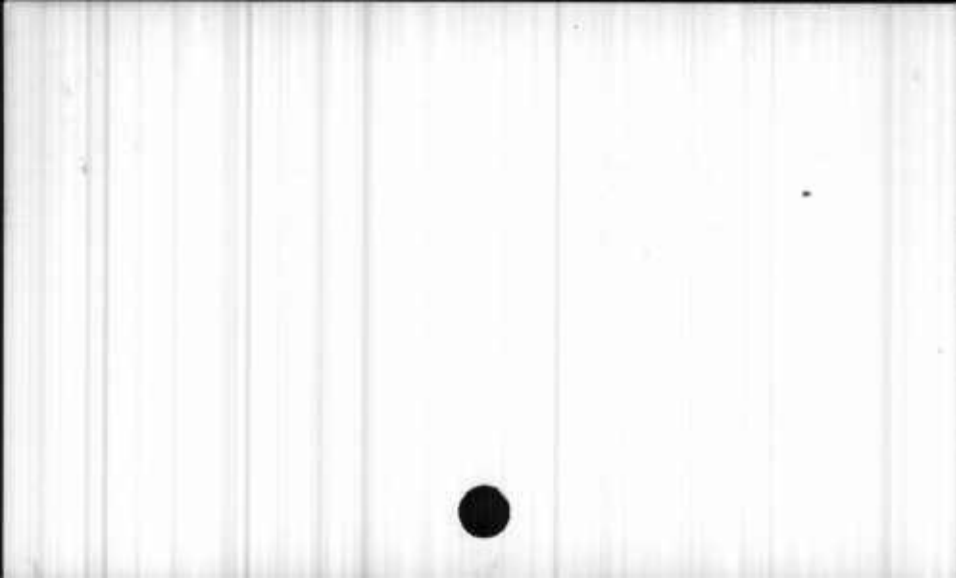

Slee, John (brother of Joseph, Sr.)

- B 142 - 636 Executor, Defendant 1830-31
- 641 Guardian 1830
- B 143 - 1 Defendant-Executor 1830-31
- B 160 - 69 Witness 1842
- 113 J. P. 1839

Harford and Baltimore



Slee, John of Joseph and Elizabeth

B 142 - 636; B 143 - 1 Infant Defendant 1830-31

Baltimore Co.



Slee, Joseph

- B 136 - 45 (1808)
- B 142 - 636, 639 Died April, 1830
 - 637 Mortgagor May 29, 1824
 - 638 &c. Will, March 23, 1830
- B 143 - 1 Died in April, 1830

Baltimore County



Slee, Joseph of Joseph & Elizabeth

- B 142 - 636 Inf. Defendant 1830-31
- 644 Purchaser of "Baker's Pleasure" 127
acres 1831
B 143 - 1 Infant Defendant 1830-31
B 160 - 55 Witness 1842

Baltimore County



Slee, Martha of Joseph and Elizabeth

B 142 - 636; B 143 - 1 Infant Defendant 1830-31

Baltimore Co.



Slee, Mary of Joseph & Elizabeth

B 142 - 636; B 143 - 1 Infant Defendant 1830-31
B 178 - 1103 Witness

Baltimore & Harford



Slee, Sarah of Joseph and Elizabeth

B 142 - 636; B 143 - 1 Infant Defendant 1830-31

Baltimore Co.



1850

Slee, William

Witness

B 178 - 1102

Harford



1752/54 Sleemakers, Exectrx vs. George Atkinson ex-
ect. Referred to George
Steward, Nich Maccubbin,
Bryan Philpot & Thomas
Harrison. Struck off.

8 Chan. I. R. # 5- Folio 818 & 1154



1787/88 Sleigh, John vs. Louis Felix Paiscault.
Attach. Agreed.

16 Chan. - Folio 17 & 179



1791

Sleizwood, H.

B 23 - 26

Witness.



1786 Slem, John Mariner--- deposition in Yates agt.
Smith & Purviance.

#14-Chan. - Folio 383



1806 Slemaker, Jacob

B 62 - 354 Mentioned



1833

Slemaker, Jacob

B 149 - 706 Mortgagee

Anne Arundel



Slemaker, Jacob H.

B 136 - 529 Complainant 1827-28
B 145 - 180 Account 1833
B 170 - 33 Testator 1846

Anne Arundel



1807 Sleymaker, Jacob H.

B 62 - 358 Bond



1847

Slemaker, John

B 171 - 32

Annapolis



1846

Slemaker, Junius of Jacob Yeoman
Defendant

B 170 - 32

Anne Arundel



Slemiger, John

B 115 - 488 Witness 5/8/1783

Anne Arundel



1844

"Slemmers Alley"

B 163 - 739

Baltimore City



1842 Slemmer, Christian

B 159 - 380 Account

Baltimore City



1850

Slemons, James M.

B 178 - 943

Somerset



1801

Slemons, John B. and Leah M. his wife
(nee BcBryde)

B 55 - 12 Plaintiffs

Somerset

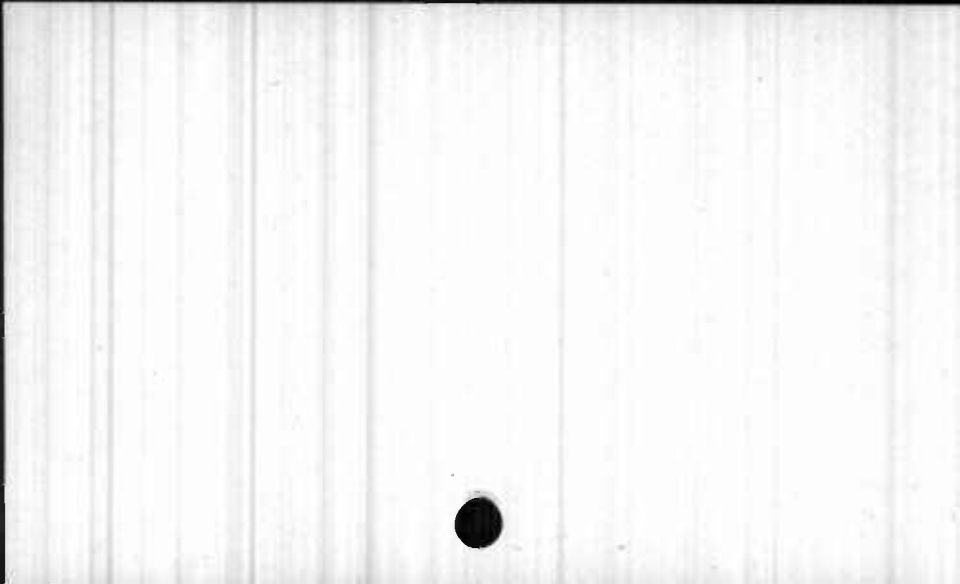

Slemons, John B.

- B 167 - 87, 349, 1027 Sheriff, Purchaser 1845
B 170 - 215, 219, 240 Sheriff, Tax Collector 1846
B 171 - 525 Sheriff 1847
B 175 - 130 Tax Agent 1848
- 362 Creditor 1848

Somerset



1834 Slevars, John M.

B 153 - 225 Debtor

London Co., Virginia



1847

Slicer, Andrew (Carpenter) Creditor

B 172 - 343

Anne Arundel



Slicer, Edward A.

B 157 - 72 Press 1840
B 161 - 546 Witness 1843
B 165 - 181 Press 1844
B 177 - 430 Administrator 1850

Baltimore City



1804 Slicer, James

B 67 - 857 Witness - Deposition



Slicer, Walter

B 115 - 392 (1814)

B 138 - 469 (1829)

B 144 - 343 (1827)

Flintstone & Cumberland, Allegany



1806 Slicer, Walter

B 64 - 183 Purchaser of land



Slicer, William

B 179 - 105 (1841)

Annapolis



Slick, Amelia

B 67 - 640 Heir at law



Slick, Francis

B 67 - 640 Son of Amelia Slick



Slick, Jacob

B 67 - 640 Son of Amelia Slick
- 646 Grantor



Slick, John

B 67 - 640 Son of Amelia Slick



Slick, Philip

B 67 - 640 Son of Amelia Slick



Slick, Rosamond

B 67 - 640 Daughter of Amelia Slick



1798

Slider, Simon

B 43 - 319 Plaintiff

B 30 - 481 Deposition.

(1794)

Fred. Co.



1794

Slidges, Homer

B 28 - 722- 725-729

Purchaser.



1789 Sligan, Andrew agt. Richard Dallam. Inj. bill
issued.

18 Chan. - Folio 7



1767/68 Sligh, John agt. John Stewart & Duncan Campbell. Injunction dissolved. Sued by Defts. as surety for Mayberry Helmes. Com. issued. Decreed Compl't's, bill be dismissed with costs.

11 Chan. D. D. # 2- Folio 12, 59, 89-91, 92 & 94



Sligh, John

B 148 - 84 Lessee

B 163 - 843 (1844)

Baltimore City



Sligh, Thomas

- B 58 - 1 Conveyed Lot #116 to Capt. Charles
Ridgely in Baltimore Town
- B 64 - 371 Mentioned in will 1791
- B 65 - 559 Mentioned 1737
- B 66 - 136 Grantor 1759

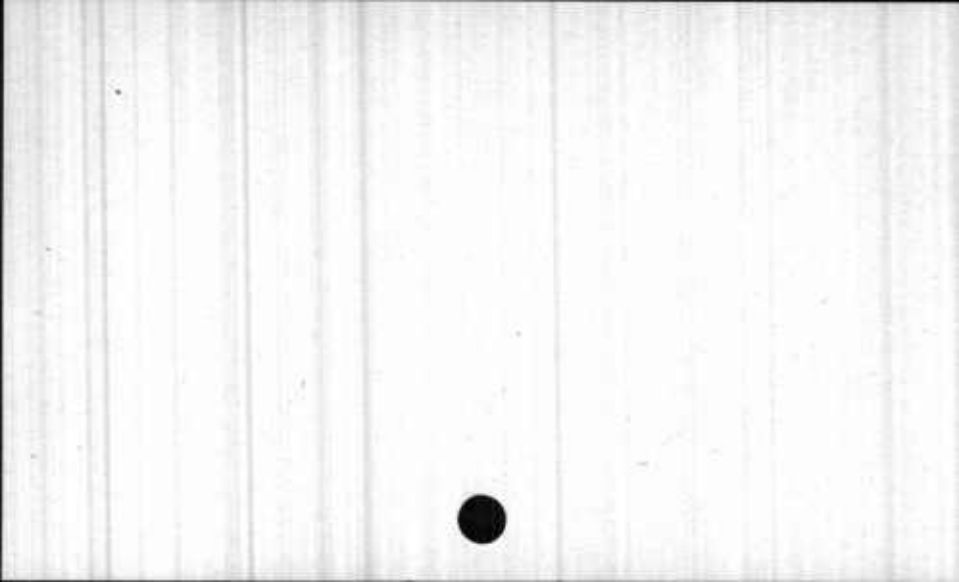

1754/56 Sligh, Thomas vs. Martin Triest. Subpa renewed. Attachment unless appearance.

8 Chan. I. R. # 5- Folio 1157 & 1264



1782

Sligh, Thomas

B 105 - 432 Grantor

B 40 - 103 Partner of Hugh Burgess 1770

Baltimore Co.



1796

Sligh, Thomas

B 37 - 233

Affidavit.



Slight, Sarah (wife of Thomas)
nee Bestpitch

B 155 - 187 Defendant 1835-6

Non-resident



1757 Sligh, Thomas vs. Martin Trist. Supa. renewed.
Cause agreed.
" " " Vacated patent of "Sopluas Garden"
in Balto. Co.

9 Chan. B. T. # 1- Folio 5, 25 & 223



1764 Sligh, Thomas agt. Charles Carroll.

10 Chan. D. D. # 1- Folio 413



Slight, Thomas

B 155 - 187 Defendant 1835-6

Non-resident



1791 Sligh, William

B 22 - 63, 64 Clerk of P. G.

B 25 - 321 Witness. (1792)



1786 Slifer, John agt. Abraham Faw. Supa. issued.

14 Chan. - Folio 342



1805 Sliney, Ferdinand (deceased)

B 62 - 565 Debtor
- 566 Testator 1805

Kent Island, Queen Anne's Co.



1801 Sliney, Ferdinand

B 62 - 578 Debtor

- 586 - 587 Surety



1805 Sliney, Ferdinand Franklin

B 62 - 566 Heir at law -(son of Ferdinand Sliney)



1805 Sliney, Rebecca (wife of Ferdiand Sliney)

B 62 - 565 Petitioner
- 566 Heir at law
- 567 Ezecutrix 1805

Queen Anne's Co.

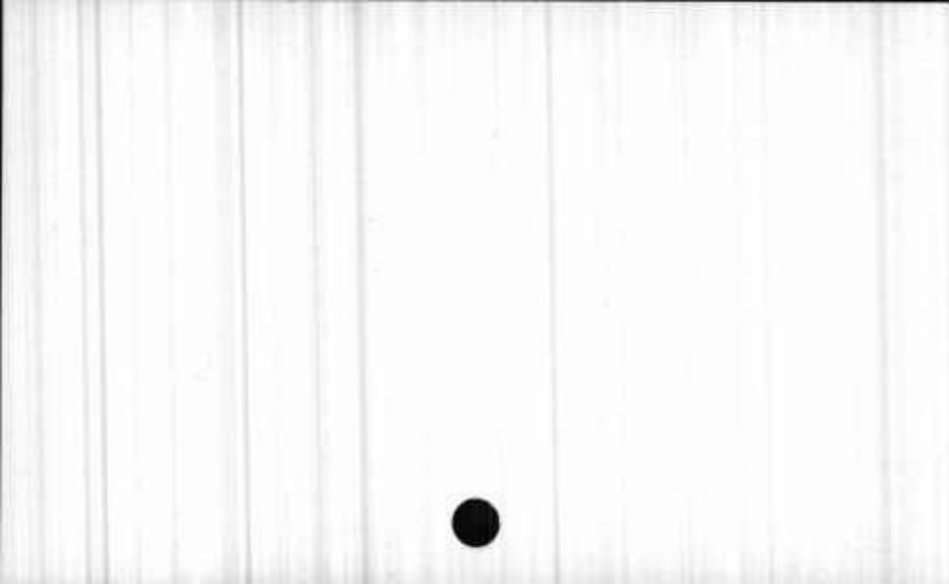

1805 "Sliney's Lot"

B 62 - 566 Tract of land



1805 Sliney, Henrietta Sarah

B 62 - 566 Heir at law



Slingluff, Elizabeth (Jesse husband)

B 106 - 402



1801

Slingluff, Jesse

B 56 - 700 Plaintiff

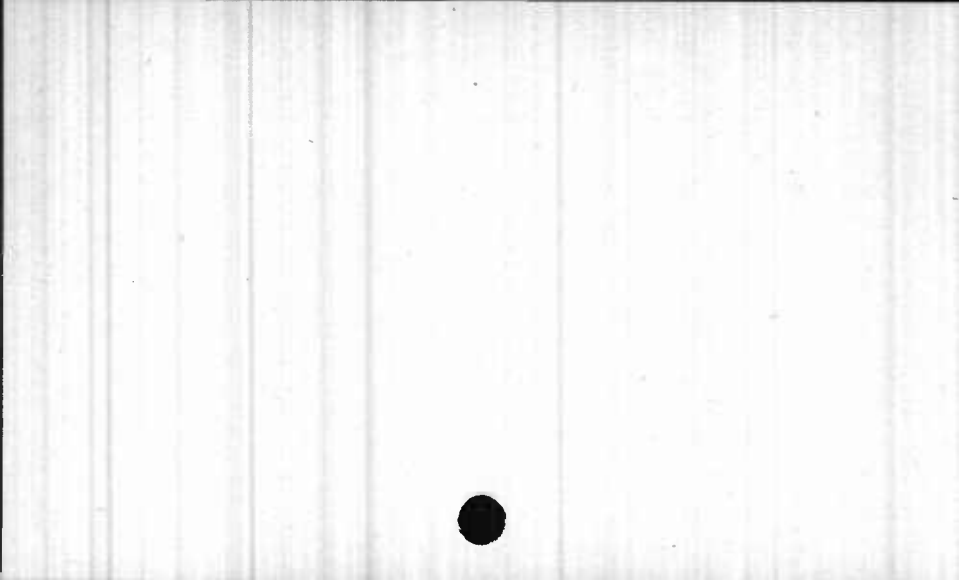

Slingluff, Jesse

Merchant

B 123 - 717 Commissioner 1824

B 154 - 342 Grantor 1808

111 - 110 Deed -- Grantee 1809

111 - 113 Deed -- Grantor 1810

B 106 - 399, 400 Grantee (Deed) 1809

Husband of Elizabeth

- 401 Grantor (Deed) 1810

Baltimore City

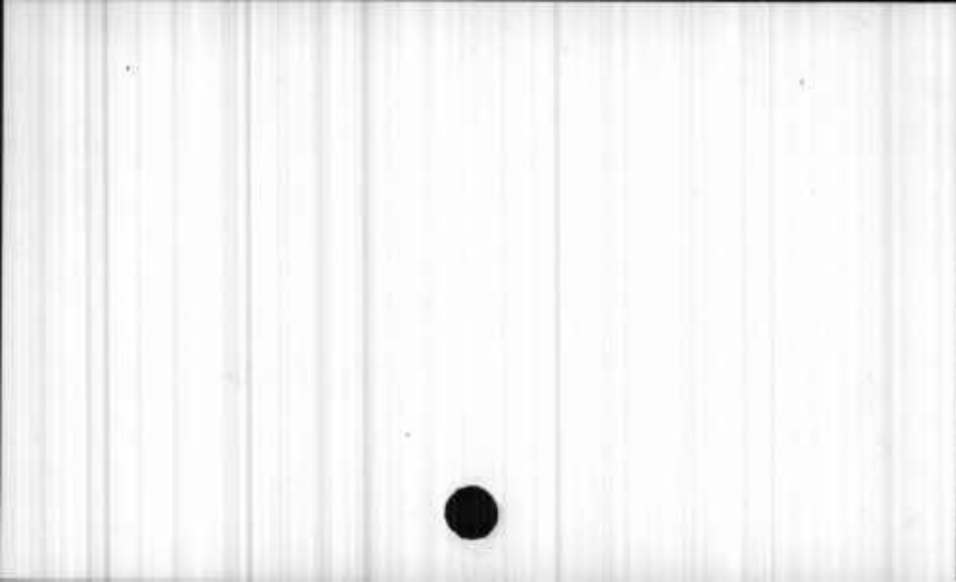

Slingsby John,- Order and Mandamus upon his lands issued to Robt. Henly and James Tyre, justices of Charles C^o.-Apr. 16th 1683.(1)
Chan.C.D.368.

" " his land inquisition returned by Robt. Henly and James Tyre, justices of Chas. Co.-with order of Court escheating the same,-
June 20th 1683.(1)
Chan/C.D.371.

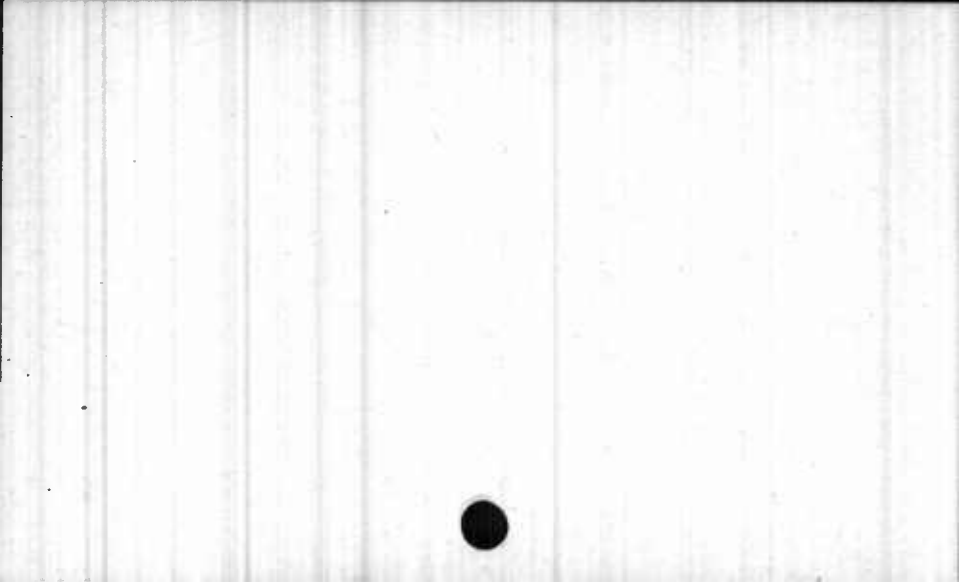

"Slip" - $2\frac{1}{2}$ acres

B 143 - 265 &c. Patented to Wm. Waters Dec. 3, 1791
Conveyed from Thomas Jones Waters
of Wm. to Charles Duvall Aug. 31,
1811. Conveyed from said Duvall,
in trust, to Archibald Van Horne
August 26, 1815.

Prince George's



"Slupe (The)"

B 140 - 574 (1825)

B 108 - 603 Tract of land

Anne Arundel

#D1

1806 "Slip (The)"

B 62 - 236 Tract of land
- 329 " " "

Charles Co.



Slipper, William

B 56 - 118 Deceased
His will mentioned 1777

Kent

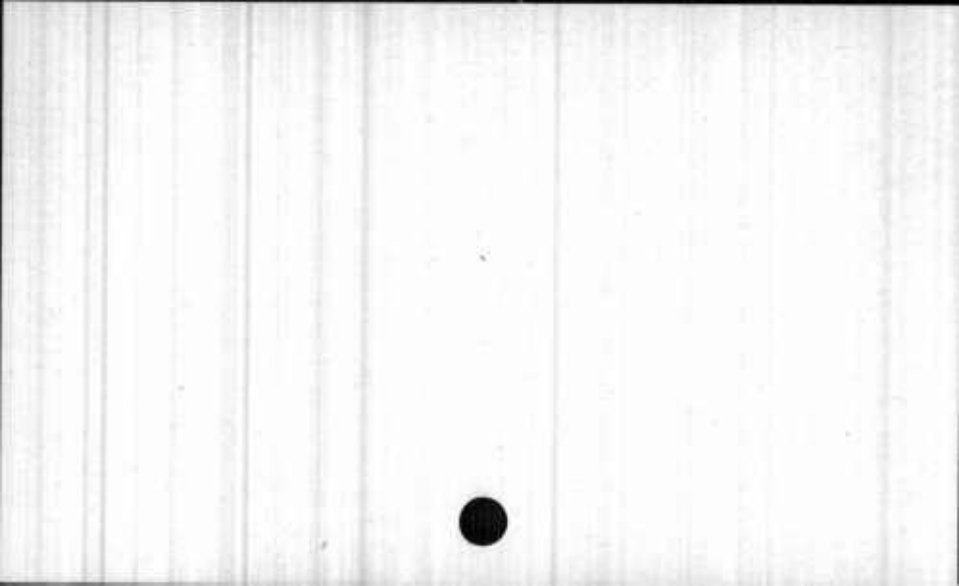

1796

Slith, Buchanan

B 35 - 202

Debtor.



1832 Sliver, Abraham

B 151 - 195 Claim

Baltimore City

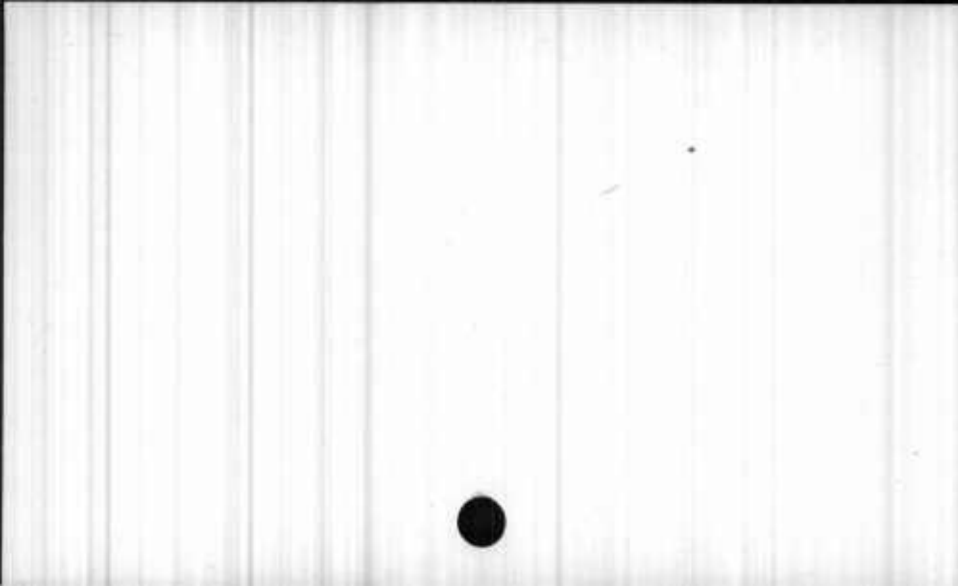

1802 Sloan, James

B 63 - 500 Mentioned

B 66 - 194 - 195 - 425 - 426 Witness 1804



Sloan, James

B 121 - 859 (1819)

Baltimore Co.



Sloan, John

B 159 - 378; B 160 - 236 Witness 1842

B 170 - 206 Creditor 1846

B 139 - 211 (1829)

Baltimore City



1844

Sloan, John V.

Witness

B 166 - 223

St. Mary's



1799

Sloan, Thomas

B 56 - 152 , Petitioner

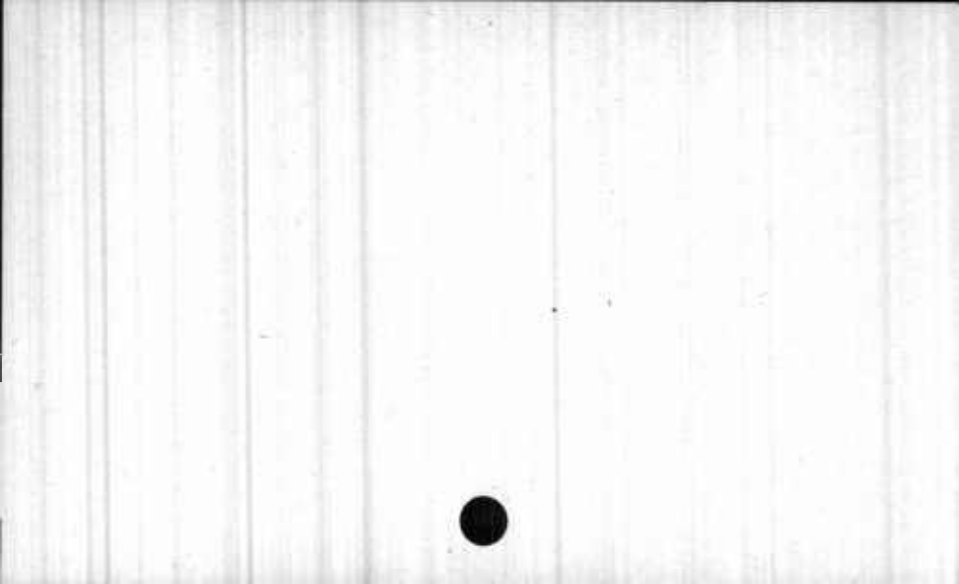

1847

Sloan, Wesley

Witness

B 171 - 503

Somerset

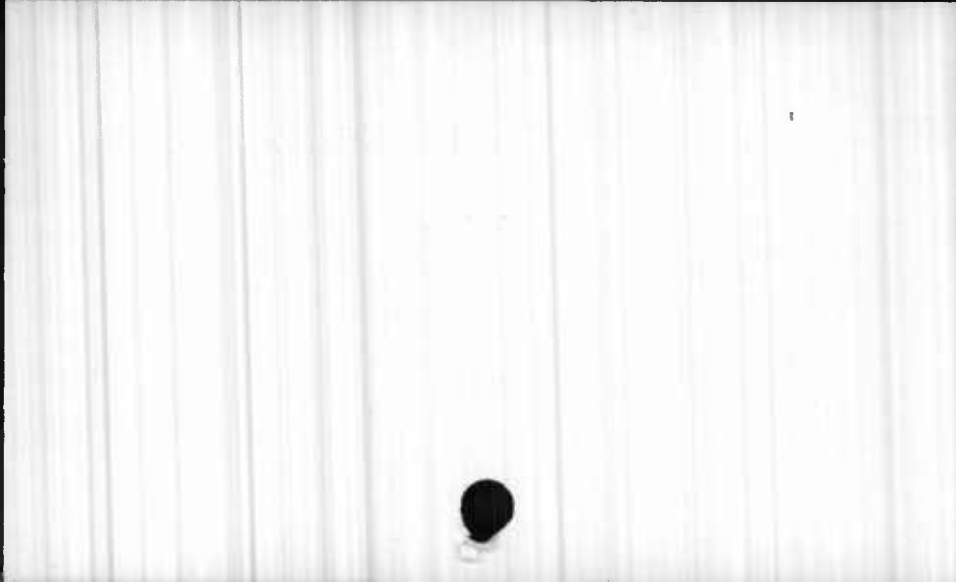

1697/1700 Slocomb, George, agt. Alexander Delienosia
Ordered bill filed within
15 days. Bill answer Deft
ordered to appear next -
court. Ordered that ~~###~~
Arlando Greenslade & Saml.
Young state accts between
Deft. & Complt. Agreed.

2 Chan. P.C. Folio 368, 413, 421, 424 & 434



1793

Sloops, John

B 27 - 213

Bond.



No Date Sloss, Thomas

agt. William & David Macsloaine
Bill 'Ne exeat' & Supa.

9 Chan. B. T. # 1- Folio 208

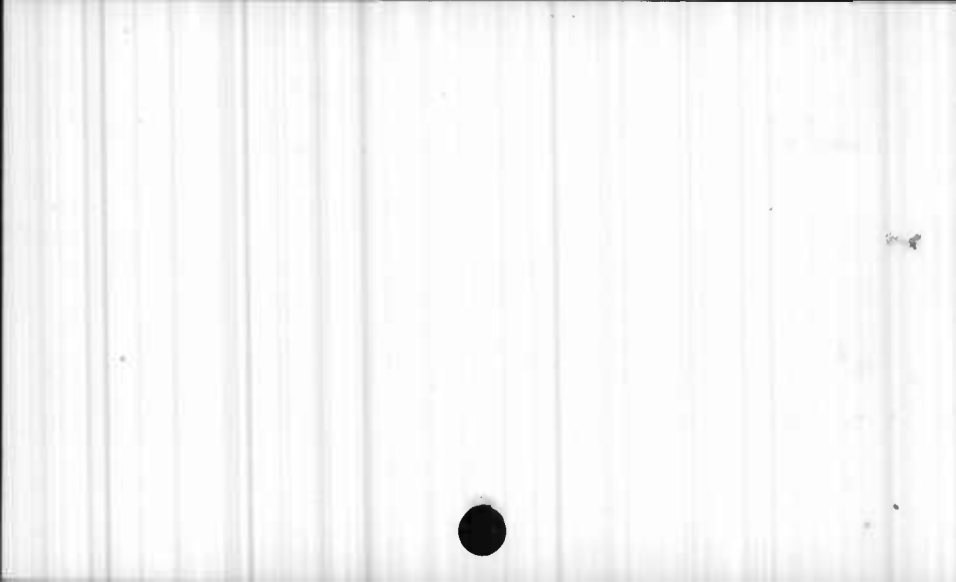

1761 Sloss, Thomas agt. David & Wm. McIlvane. Death of
David McIlvane & Com. to Phila
to take answer biz Wm. Sword,
Wm. Humphreys, Wm. Murray &
Andrew Elliot.

10 Chan. D. D. # 1- Folio 6 & 59



1767/70 Sloss, Thomas agt. Wm. & David Mc. Ilvane!
Com. issued. Pet. for Injunctio
Mc. Ilvane's death suggested.
Com. returned. Pet. agt. Publi-
cation filed. Com. to audit.
Abated by death of Wm. Ilvane.

11 Chan. D. D. # 2- Folio 1, 20, 125, 229, 336 & 446



1850

Slothower, George

Lessor

B 178 - 214

Baltimore City



1773 Sloss, Thomas agt. Wm. & David McIlvane. Com.
ordered & named. Replication of
Complt. with Comm. oath & Clerks
Oath. Interrogatories for Complt.
Abated by death of Wm. McIlvane
Deft. Report of Auditors, showing
a considerable balance due Sloss.
Decree that Deft. pay Complt. amt.
awarded. Proceedings revived.

12 Chan. W. K. # 1- Folio 94,104,155,166,177,178,203,
204 & 209



1781 Sloss, Thomas Deposition for Defts. Denwood agt
Wilson.
" " Signed bond in Wilson vs. Denwood

13 Chan. - Folio 378, 383 & 388



1770 Slrigh, Andrew Com. to audit Ross agt. Beall.

11 Chan. D. D. # 2- Folio 337



1792

Sluby, Morgan

B 25 - 491 - 506

Et al agt. Jas. Gittings.



Sluby, Nicholas

B 113 - 257 Witness 1811

B 39 - 402 Complainant
Baltimore Co.

B 41 - 171 Defendant (1797)

173 Debtor of Richard Sonderstom(1796)

624 Petitioner 1798



1790

Slubey, Nicholas & Co.

B 44 - 55 Creditor
651 Debtor 1814



1801

Slubey, Nicholas

B 47 - 468 Surety



1800

Slubey, Nicholas

B 43 - 441 Defendant

Kingdom of Great Britain



1793

Slubey, Nicholas & Co.

B 27 - 187-211-231-237

Creditors.



Slubey, Nicholas

B 112 - 489
505

Comp. 1814
Petition

Kent



Sluby & Co., Nicholas

B 134 - 676 (1788)

Queen Anne's



1787/89	Sluby, William	Witness to receipt of Wm. Matthews.
	" "	Deposition in Sutton agt. W. Wickes.
	" "	Attests the payment by John Sutton of Wickes order.
	" "	Referee in Moore agt. Graves
1792	" "	Deed. Surety.

16 Chan. - Folio 37, 528 & 541
18 Chan. - Folio 7
24 Chan. - Folio 95, 139



1791

Slubey, William

- B 44 - 55 Creditor
B 54 - 443 Merchant 1792
B 25 - 491 of Keny-----Complt. (1792)
- 504 Partner of Morgan & Sluby. "
B 27 - 187-231-238-242 Creditor. Petition.
- 251 Witness.
- 527 Creditor.
B 30 - 385 Surety. (1794)



1797

Slubey, William

B 40 - 236 Commissioner
B 47 - 448 Deceased 1799
454 His will 1798
B 63 - 738 Merchant 1775

Kent Co.

Chester Town



1791

Sluby, William Stone

B 22 - 524



1805

Sluger, Peter

B 53 - 442 Newspaper Publisher

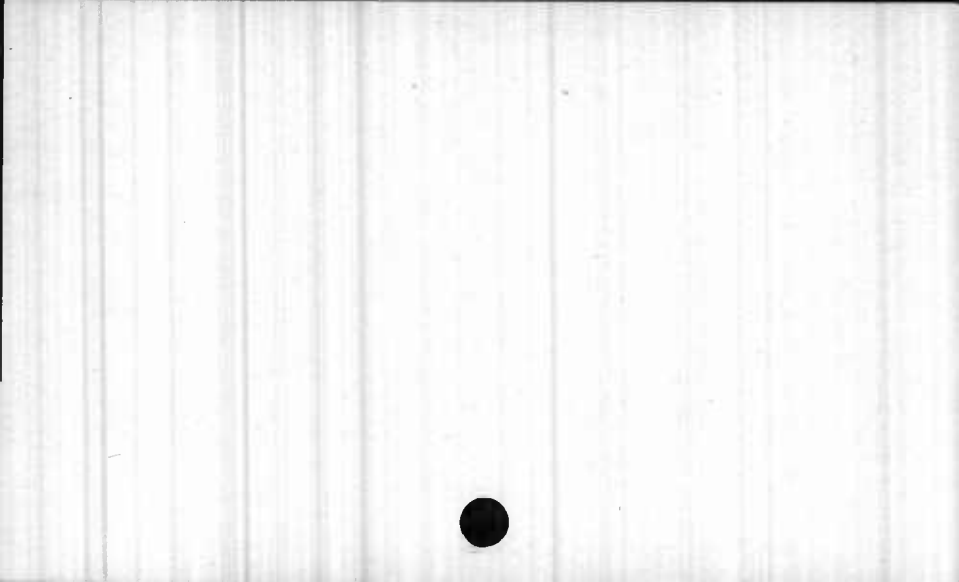

1794

Sluly, William

B 36 - 262

(Part 2)

Surety.



Slusser, Peter

B 118 - 671

Purchaser



1721 Sluter, Henry, 49 yrs. deposed he wished to correct his former depositions slightly. He never knew any other road. He helped to clear the road. It was the bounds of "Herman Manor."

3 Chan. P. L.- Folio 682



1795

Sluty, Nicholas & Co.

B 32 - 38

Assignees.



Sluyter, Anne

B 130 - 297 Died 9/18/1820

Cecil



Sluyter, Ann Thompson of Henry T.

B 130 - 294 Infant Defendant 1825-6

Cecil



Sluyter, Benjamin

B 130 - 293 Died prior 1821

Cecil



1793

Sluyter, Benjamin

B 26 - 164

Neighbor.



Sluyter, Benjamin Fletcher of Henry T.

B 130 - 298 Infant Defendant 1825-26

B 166 - 503 Trustee 1844

Cecil



Sluyter, Henry

B 122 - 18

(1818)

Cecil



Sluyter, Henry T. of Benj.

B 130 - 293 Died in February 1821
- 295 Will, 2/13/1821

Bohemia Manor, Cecil



Sluyter, James

B 114 - 155 (1767)

Kent



Sluyter, Mary J. of Henry T.

B 130 - 294 Infant Defendant 1825-6

Cecil



Sluyter, Rebecca Thompson of Henry T.

B 130 - 294 Infant Defendant 1825-6

Cecil



Sluyter, Sarah J. (wife of Benjamin F.)

B 166 - 500 Legatee

Cecil



1698/9 Sly, Gerard., agt. John Bayne. Ordered that Sam. Cocksey of St. Marys Cleoburn Loman of Chas. Co. accompany Gerard Sly & demand from Defdt. all papers & books given Mr. Thos. Garart when made atty. of Ed. Sly. Ord. cause dismissed & costs pd. Defdt by Compl. & etal.

2 Chan. P.C. Folio 407, 408, & 422



1696/97 Sly, Gerard., agt. John Bayne. Ord. Comm.
issued & obeyed by 1st March
to Col. John Courts of Chas.Co.
before Whom Defdt. is to swear
to answer. Cause continued un-
til arrival next Eng. Fleet.
Ord. Comm. issued to Philip ##
Lynes, Gilbert Clark, to call
for injunct. & exam. evid.

2 Chan. P.C. Folio 340,369 & 381



1683 Sly, John., Agt. Igenatius Warren, Cause con-
tinued.

2 Chan. P.C. Folio 270

B 65 - 685 Patentee 1742



Sly John, ag't Ignatius Warren, - Supa. in Chancery, -
Sept. 25th 1683. (1)
Chan. C. D. 380.

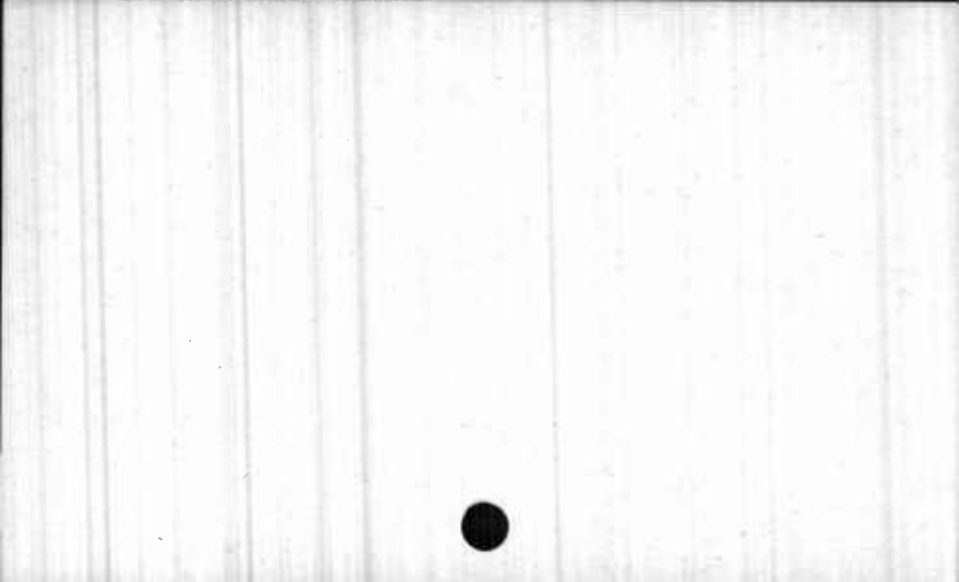

Sly, Thomas

B 45 - 160 Deceased



1789 Slye, Clare Witness in Furry agt. McGuire.

18 Chan. - Folio 16



Slye, George

B 137 - 434 Defendant 1824-8

Baltimore City



Slye Gerrard, and Joshua Doyne-Writ of Error, "Scire
facias" with Thos. Gerrard and John
Llewelyn Security,- July 28th 1680.(1)
Chan.C.D.274.

" " ag't Abraham Blagg- Writ of Error, Supe-
rsedeas and "Scire facias"-Feb.23rd.
1680.(1)Chan.C.D.
295.

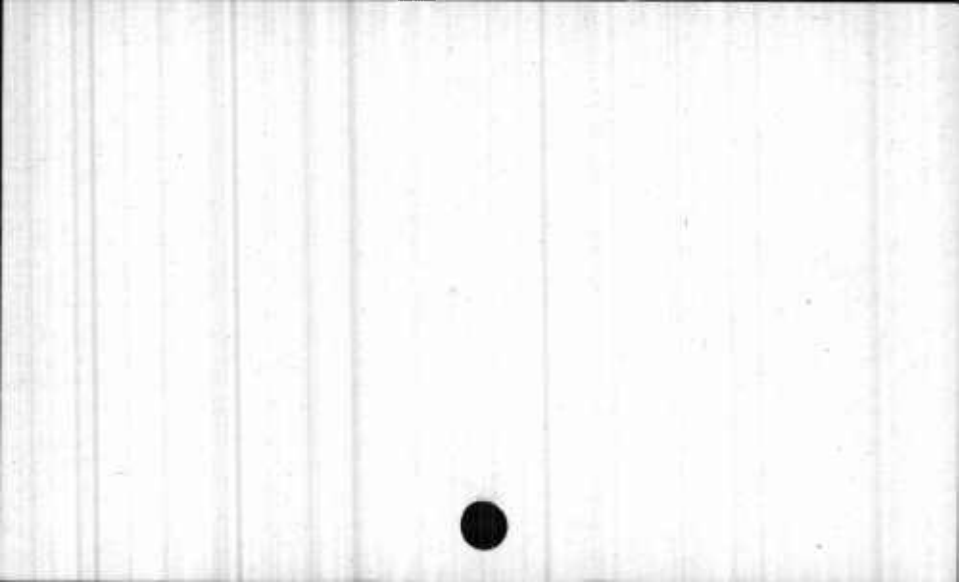

Slye Gerrard, Commissioned Sheriff of St. Mary's Co.-
Apr. 13th 1678.(1)Chan.
C.D.180.

" " Supa. to testify for Humphrey Jones and
John Coode, June 16th 1679.(1)Chan.
C.D.201.

" " Supa. to testify for John Coode vs. Hum-
phrey Jones,- Sept. 29th 1679.(1)Chan.
C.D.235.



1706 Slye, Gerard., Deposition taken at his house in
St, Marys Co. by virtue of a com-
mission to examine evid. in a
cause between Rogers vs Danzey.

1707 Slye, Gerard, agt. Thos. Orrell. Struck off.

2 Chan. P.C. Folio 546 & 562



1703 Slye, Gerard., Jr. Son & heir of Gerard Slye,
deceased. vs Mary Loman admin.
of Edward. Com to Joshua Guy-
bert to exam, both sides. Spa.
continued.

2 Chan. P.C. Folio 482 & 507



1700 Slye, Gerard., agt. Rich^d Fenwick, Wm. Bordman,
John Bayne & Ann uxr., Wm. Guy-
ther. Spa. Continued.
" " vs Eliza. Baker relict & admin.
of John Baker injunct. agt Deft.
Comm. to Capt. Bayne to bring to
court all books & papers relating
to Complt & Deft. & etc. Abated
by death of Complt.

2 Chan. P.C. Folio 435 & 440, 442, 443, 444, 448, 450,
452, 455, 459, 460, 462, 463, 464, 466, #7
467, 471, 472, 473, 476, & 480



1699/1701 Slye, Gerard., Vs Wm. Guyther. Ordered
Complt. by giving security
shall not be executed. Bill.
Com. to Capt. John Bayne to
bring to court books & paper
relating to Complt. & Deft.
Decree Complt. to be releive
& Deft. to pay cost of Chan.
but receive costs of prov.
~~Sourt.~~ Execut. of Chan. de-
cree ord. agt. Deft. etc.

2 Chan. P. C. Folio 442, 448, 455 & 364



1719/20 Slye, Gerrard, agt. Rich. Lowellen. Super-
sedeas set aside. Attachmt;
ordered for want of answer,

3 Chan. P. L.- Folio 438 & 499



1724 Slye, Gerrard, agt. Jno. Blackistone. Rector &
Vestry of King & Queen parish.
Petition for Injunction. Abated
as to Blackistone.

3 Chan. P. L.- Folio 1087



1724 Slye, Gerrard, His pedigree before a Commission
of Nicholas Lowe, Samuel Williams
& Justinian Jordan of St. Marysa

3 Chan. P. L.- Folio 1093



1721 Slye, Gerrard, Bon & heir of Capt. Gerrard Slye
of St. Marys & Jane Saunders of
Great Britian, who came over with
Lady Baltimore, depositions before
Bennett Lowe, George Middleton &
John Baker.

3 Chan. P. L.- Folio 757



1722 Slye, Gerrard, 43 yrs. deposed he heard Michael Curtis demand of Kenelm Cheseldyne, rent in full for "St. Clements Manor", but accept one half.

3 Chan. P. L. - Folio 854



No	Date	Slye, Gerrard	agt. Rector & Vestry of King & Queen Parish. Pet. for Injunction. Attachment for answer.
"	"	"	43 yrs. deposed to exactly the statements made by Rev. Robert Scott. Though Cheseldyne boasted his receipt would cover all future rents Mr. Cutis denied he gave any such. Struck off unless proceedings by next Court.

4 Chan. I. R. # 1- Folio 42, 76, 92, 209 & 250



1729 Slye, Gerrard

agt. Rector & Vestry of King &
Queen Parish. To be struck off
unless tried in last Court.
Struck off.

5 Chan. I. R. # 2- Folio 2



1701/2 Slye, John., & Wm. Boarman, vs Gerard Slye. Re-
ply to be filed next court.
Com. to John Coode Sr. & Joshua
Guybert to exam. evidence. De-
positions published & copies
demanded.

2 Chan. P.C. Folio 459, 462 & 471



1706 Slye, John, His deposition in cause of Rogers vs Danzey. His deposition in cause of Rogersvs Danzey was present at an interview of inportance.

2 Chan. P.C. Folio 450 & 559



No Date Slye, John, (A minor) depositions about "Clear
Doubt" for Rob't St. Clair, guard-
ian of John Slye, before John Parry
& Samuel Williamson.

3 Chan. P. L.- Folio 111



1739 Slye, Mr.

Concerned in transfer of Curtis
tracts.

7 Chan. I. R. # 4- Folio 115



1799 Slye, Robert

B 65 - 681 - 685 Mentioned



1701 Slye, Thos.,

Attorney for Gerard Slye. Allowed
to prove books of latter in court

2 Chan. P.C. Folio 701



1803

Slye, Thomas G.

B 56 - 600 Clerk



No Date Slyler, Henry, 44 yrs. deposed he knew the old
high road & never heard of any
other. Same directions as ~~other~~
others.

3 Chan. P. L.- Folio 487



"Slys Lane" .

B 117 - 74 (1787)

Baltimore City



1847

"Slys Venture Resurveyed" - 60a

B 171 - 221

Baltimore Co.



1847

"Slys Venture Resurveyed" Part of

B 171 - 209

Baltimore Co.



1790

Small & Burgess

B 21 - 137

Debtors.



1850

Small, Arietta

Deed

B 177 - 714

Queen Anne's



1837 Small, Catherine (nee Kraber)

B 60 - 471 Deceased defendant (wife of Daniel)



1837 Small, Daniel (Husband of Catherine)

B 60 - 471 Defendant



1708/11 Small, David., vs Francis Stansbury. admin.
of Ann Bridges Exect of Thos.
Comm. to Bradley & Stoddard.
Comm. to Maj. Iosias Wilson &
Mr. Jas. Stoddard of P.G. Co.
to take evidence. Comm. to
Maj. Wilson & Mr. Jas. Stodd-
ard to examine evidence.

2 Chan. P.C. Folio 608,771 & 800



1712/15 Small, David, vs. Francis Sandsberry. Continued. Referred to Josiah Wilson & Jas. Stoddart. Dismissed with costs.

3 Chan. P. L.- Folio 1, 4, 60 & 90

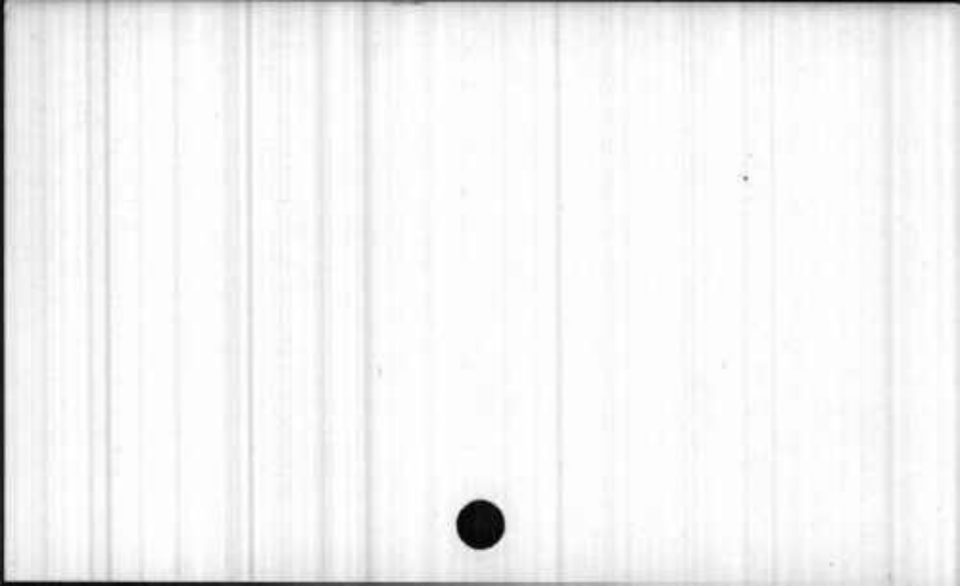

1848

Small, David B.

Creditor

B 175 - 430

Talbot



1793

Small, Catherine

B 41 - 829 Heir and daughter of Jacob Small



"Smalley"

B 106 - 264 Tract lying on Chester River

Kent



"Small Gains" part - 217 acres

B 139 - 6 &c. Conveyed by Ludowick Kemp to
Henry Kemp 5/28/1792

Frederick



1802 Small, George

B 63 - 476 Clerk

Mecklenburg Co., Va.



1795

Small, George of Jacob

B 41 - 829 Infant Defendant



1843 Small, Hamilton H.

B 158 - 549d Tenant

Baltimore City



Small, Henry

B 123 - 293 Defendant 1822-4
- 294 Mortgagor 1/19/1820

Baltimore Co.



Small, Jr., Henry

B 130 - 139 Account 1819

Baltimore Co.



"Small Hope"

B 180 - 887 (1825)

Baltimore County





1843

"Small Hope" part of

B 161 - 687

Frederick



1846

"Small Hope" Part of

B 169 - 235

Frederick



Small, Colonel Jacob

Architect

B 139 - 210 Lessee 1788

Baltimore City

(next)



1794

Small, Jacob

(Carpenter)

B 39 - 248 Complainant
252 Lessee 1782

Baltimore Town



Small, Colonel Jacob

Architect

- B 123 - 406, 407 Witness 1822
- B 130 - 481 Witness (51 yrs. of age) 1825
- B 131 - 96 Witness 1818
- 157 Creditor 1812
- B 140 - 348 (1803)
- B 144 - 58 Mayor of Baltimore 1830
- B 169 - 525 Lessee
- B 180 - 237 (1789)

Baltimore City



1790

Small, Jacob

B 20 - 11, 16, 17

Lessee.

B 28 - 720

Assignee.

- 742- 747

Deposition.

- 768

Account.



1793

Small, Jacob

B 41 - 829 Deceased

B.C.



1793

Small, Jacob of Jacob

B 41 - 829 Administrator of Jacob Small

832 Guardian for George Small, infant 1796

B.C.



Small, Jake

B 112 - 136

Slave



Small, James

B 180 - 975 Account 1837

Baltimore City





Small, James

Minister

B 179 - 619 (1850)

Green Co., Ohio



Small, John

B 118 - 446

Grantor -- March, 1805



1796

Small, John

Deceased

B 51 - 314 Mentioned in testimony as having purchased land from William Snowden.

Anne Arundel County

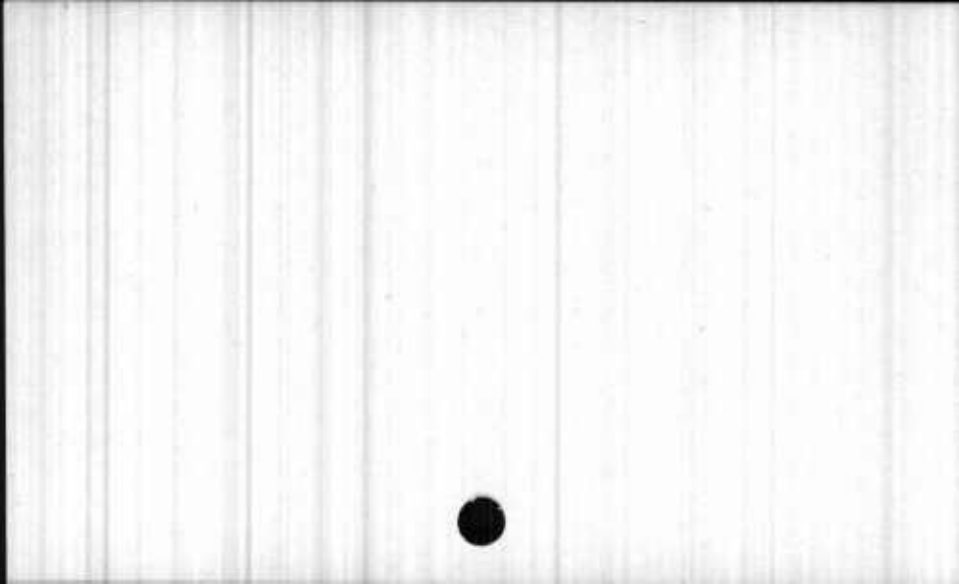

1846

Small, John

Grantor

B 170 - 269

B 50 - 315 Deceased

Anne Arundel



1843

Small, John (widower)

Defendant

B 162 - 558

Talbot



1801

Small, John of John

B 50 - 314 Infant defendant

Anne Arundel County



Small, John of John

B 168 - 96 Witness 1845

Baltimore City



Small, John of John

B 162 - 558 Infant Defendant 1843

Talbot



1836 Small, Josiah

B 152 - 121 co-Purchaser of Lot #279

Baltimore City



1850

Small, Josiah

Deed

B 177 - 714

Talbot



1843

Small, Margaret J. (wife of John)
nee Summers

B 162 - 558

Deceased

Talbot



"Small Meadows"

B 107 - 519, 520 (5025 acres)

Wash. Co.



Small, Michael

B 121 - 49 (1819)

Baltimore City



1843

Small, Philip A. (Miner)

Defendant

B 163 - 448

York Co., Pennsylvania



1792

"Small Profit"

B 41 - 243 403 acres

Granted to Bayne Smallwood



1787

"Small Profit"

B 41 - 367

345 acres



1790

"Small Ridge"

B 40 - 1 9 $\frac{1}{2}$ acres

Fred. Co.



Small, Robert

B 50 - 315 Deceased infant of John

