UNITED METHODIST CHURCH

BALTIMORE ANNUAL CONFERENCE

ABINGDON CHARGE

Cokesbury Memorial United Methodist Church

Abingdon, MD

(Church Records)

1859-1976

MdHR M 4248

85 1806 - 2/28/85

UNITED METHODIST
BALTIMORE ANNUAL CONFERENCE
BALTIMORE EAST DISTRICT

ABINGDON CHARGE
HARFORD COUNTY

Cokesbury Memorial, Abingdon, MD
Calvary, Churchville, MD

Until 1980 Cokesbury Memorial and Calvary shared the East Harford Circuit with Smith Chapel. Records of East Harford Circuit have been filmed by the Hall of Records and as a consequence some records are duplicated here. The earliest records for the circuit are found on microfilm M 1132 and M 1133.

In 1980 the Baltimore Conference established the Abingdon Circuit with Cokesbury and Calvary the constituent parts. Smith's Chapel, near Churchville became a separate station.

The Rev. R. Dennis Schultz has written a history of Cokesbury Memorial Church, the parent congregation of Cokesbury College which stood near it from 1785-1795. On July 3, 1784 John Paca sold the land surrounding the new meeting house to the trustees for the use of the people called Methodists. The Christmas Conference of 1784 voted to build Cokesbury College, next to the Abingdon Church. On June 5, 1785, Bishop Asbury laid the cornerstone for the College building.

In 1841 Abingdon Church obtained the surrounding land for its use. In 1896 a new chapel was built on the same foundation of the old chapel. In 1940 the name was changed to Cokesbury Memorial Methodist Church.

Calvary Methodist Episcopal Church was constructed on land given by the Richard Webster in 1821. Webster Sr. was the first clergyman of Smith Chapel. From time to time Smith Chapel shared East Harford Circuit with Rock Run, Bush, Gunpowder, Abingdon, Garretson, and Calvary.

COKESBURY MEMORIAL UNITED METHODIST CEMETERY

Cemetery Record
1859-1863.
Includes plat of cemetery, lot owners, and accounts.
MdHR M 4248-1

Cemetery Accounts
1911-1921.
indexed.
MdHR M 4248-2

Cemetery Accounts
1922-1943.
partial index.
MdHR M 4248-3

Cemetery Accounts
1944-1952.
indexed.
MdHR M 4248-4

Deeds
1875-1961.
MdHR M 4248-5

Treasurer's Reports
1970-1976.
MdHR M 4248-6

UNITED METHODIST
BALTIMORE ANNUAL CONFERENCE
BALTIMORE EAST DISTRICT

ABINGDON CHARGE
HARFORD COUNTY

COKESBURY MEMORIAL UNITED METHODIST CEMETERY

Cemetery Record
1859-1863.
Includes plat of cemetery, lot owners, and accounts.
MdHR M 4248-1

H

The
Plot and Plan of the Abingdon Cemetery as laid out by the Trustees. June 13th 1859.

Names of the Trustees
William Allen
William H. Pearce (Secretary)
Walter Garward (in charge of Grounds)
William S. Young
Noah Webster
Sampson Touchstone
William B. Murphy - In Kentuckey
John Selby - In Howard County
Joseph Cater -
R Spencer Virdon President of the board of Trustees

You will find in this Book the form of the Deed given to each lotholder, upon the payment of the money

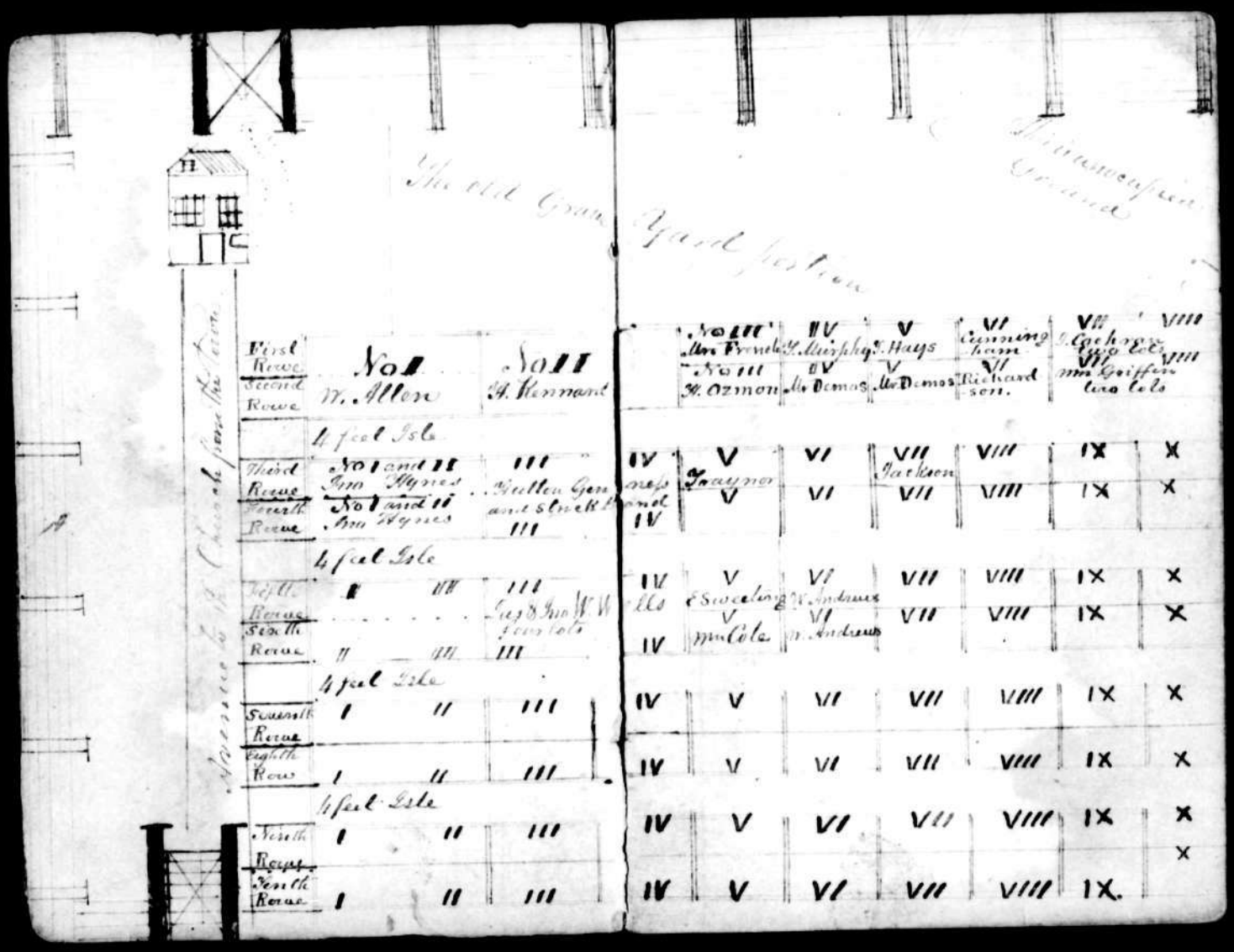
The old Grave Yard portion
Thirunocupien Ground
Avenue to the Church from the Town
First Rowe
Second Rowe
No I W. Allen
No II H. Kennard
No III Mr French
IV J. Murphy
V J. Hays
VI Cunningham
VII J. Cochran two lots
VIII
No III H. Ozmon
IV Mr Demas
V Mr Demas
VI Richardson.
VII Mr Griffin two lots
VIII
4 feet Isle
Third Rowe
No I and II Ina Hynes
III Hutton Genness and Stuckland
IV
V Traynor
VI
VII Jackson
VIII
IX
X
Fourth Rowe
No I and II Ina Hynes
III
IV
V
VI
VII
VIII
IX
X
4 feet Isle
Fifth Rowe
I
III
III Jas & Ina W. Wells four lots
IV
V E Sweeting
VI W. Andrews
VII
VIII
IX
X
Sixth Rowe
II
III
III
IV
V Mr Cole
VI W. Andrews
VII
VIII
IX
X
4 feet Isle
Seventh Rowe
I
II
III
IV
V
VI
VII
VIII
IX
X
Eighth Row
I
II
III
IV
V
VI
VII
VIII
IX
X
4 feet Isle
Ninth Rowe
I
II
III
IV
V
VI
VII
VIII
IX
X
Tenth Rowe
I
II
III
IV
V
VI
VII
VIII
IX.

The following persons owe for their Grave Yard Lots, not having got their Deeds. June 13th 1859. Viz.

J. Hutton Jno A Jenney and Jno Strickland	$ 20.	Paid	$ 10.	Due	$ 10.	
		"	10	"		P
Mr. De Moss	$ 10.	Paid	$ 5.00	Due	5.	
Mr Trainor	5.			Due	5.	
Mr Jackson	5.			Due	5.	P
Wm Andrews	10.	Paid	5.00	Due	5.	
Thos Murphy	5.			Due	5	
Robt Wilson burying Wife & two children				Due	4.50	
Gabriel McComas				Due	1.50	
Mr Wilson (Drowned)				Due	1.50	P
Mr William Muris					5.00	P
Mr J. Nelson		Pd. $	10		10	

The form of the Deed or Certificate given to each lot holder which is to be signed by the President and Secretary.

Know all men by these presents: that the Trustees of the Cemetery, in the Town of Abingdon, Harford County and State of Maryland, on this thirteenth (13th) day of June, eighteen Hundred and Fifty nine, in consideration of the sum of Five dollars paid to them by A B, have granted, bargained and sold, and conveyed, and by These presents, do grant, bargain and sell, and convey to the said A B, and his heirs and assigns, one Lot of Ground in the Abingdon Cemetery; in row designated number ——, on the Plan of said Cemetery, Lot number ——, the right of way, to, and from, said Lot, in possession of the Trustees: with ways of said Cemetery.

along the avenues, walks, paths and Lot and the right of way to the said

To Have, and to Hold the said for the purpose of sepulture alone and

A — B —, his heirs and assigns, none other.

In Testimony whereof, the President and Secretary of the Board of Trustees, have affixed their names to this certificate of ownership, on this 13th day of June 1859.

Seal

William H. Pearce Secretary

B. Sumner Vinton, President

Elizabeth Barton
1 lot $ 5-00
John Norris ditto 5-00
Wilm B Baker 5-00
Francis Bruise 5-00
George Michael 5-00
Richard Greenland 5-00
John Cremer 5-00
Benjamin Carroll 10-00
N B & S E Greenland 5-00
Loyd Tydings 7-50
Thomas Tydings paid ~~10-50~~
Nicholas Baker 10-00
Christopher Rouse 20-00
John Lytle 20-00
Wm Ottenhead 10-00
Washington Dawny 20-00
Doctor Berkhead 20-00
Wellm Moores
John Keith 5-00

Thomas Tydings paid 7.50
Wm Johns 20.00
Wm Rouse 10.00
Paid Bro. Cummer 37.00

Mr James Nelson

1863 2 lots Paid 10 00

January 3 Mrs Jackson 1 lot paid 5 00

Church Dr

to lamps bought Mr Hunter 2 00

to 2 bought Baltimore 3 50

1862. Amount of quarterlage

First gr	Wilm E. Garretson	3..
	Dolphis Griffin	1..
2 gr	Wilm Richardson	1.00
	Vampron Touchstone	1.00
	J Zimmerman	2.00
	Wilm Garretson	2.50
	Dholphos Griffin	1.00
	Zimmerman	2.00
3 gr	Wilm Pierce wood paid in	2.25
	Joseph Hanaway	1.00
	Wilm E Garretson	2.00
	Agustis Mather	1.00
	Thomas Mather	1.00
	J Zimmerman	2.00
4 gr	Wilm Garretson	2.00
	Mr Zimmerman	2.00
	Walter Hanaway	2.00
	David Hindes	2.00
		$30.75

Paid By members of M.E.C.

First gr	Mrs Piew	1.00
	M.C. Renard	50
	Miss M. Renard	50
2 gr	Mrs Piew	1.00
	Miss C Renard	50
	Miss M Renard	50
	Mrs Mcomas	1.00
	Miss A Sheckell	50
	Miss E Bellingslea	2.00
	Mrs S Henry	2.00
3 gr	Miss E Rouce	2.00
	Mrs S. Henry	1.00
	Mrs ~~Watson~~ Mary Dauny	2.00
	Mrs Cuningham	1.00
4 gr	Mrs Piew	1.00
	Miss Sheckell	50
	Mrs Bellingslea	2.00
	Mrs Cole daughters	3.00
		$22.00

W. Harward Due
the M. E. Church.
Money Received for burial
lots To cash Received of
Mr Shoaf Per Jenises
Lot $1.00
James Nelson 10.00
Wilm Morris 5.00
Mr Grunter 5.00
Charles Isenbough 5.00
Plunk 5.00
James Coles farthers 10.00

Dr To W Harward
Paid Mrs Billingsley
for carpeting 10.00
Paid. Nickels 1.00

To 1 [illegible] [illegible] chair	3 1
Sawing wood	3 5
[illegible]	3 5
[illegible]	2 2 3

173-00

UNITED METHODIST
BALTIMORE ANNUAL CONFERENCE
BALTIMORE EAST DISTRICT

ABINGDON CHARGE
HARFORD COUNTY

COKESBURY MEMORIAL UNITED METHODIST CEMETERY

Cemetery Accounts
1911-1921.
indexed.
MdHR M 4248-2

Dorney Wash.	83
Demoss Wm J	~~133~~ 133
Deharen Edw	153
Douahoo Estella	164
Day Henry G	
Cage Mrs W.N.	169
Cahroll Mrs Jno. H.	162

Armstrong Wilmer	61.
Anderson Geo.	101.
Andrew Wm	127
Allen Wm	135
J H Bennett	70
Brady. James	92
Bloom Milton	169.
Bloom John	167.
Badgu Sara V.	162.
Brown Warren	18.
Brown Geo. W.	19.
Barger Mrs Hattie	33.
Baldwin Wm	40.
Bowen	58.
Birchead Dr	65
Baker Henry	71.
Blake Jno. L	82
Bradford Thos.	87
Baldwin J.	102
Billingslea Wm	111
Bradford W.W.	150
Chapman C.C	145.
Cash	174.143.134.108.102
Carroll B. F	112
Cullum Wm	105
Cage Mrs Jas. S.	22.
Christian	26
Chisholm	43.
Cronin C. C	48
Cottle Edmund	51.
Carr Frank	66.
Carr Jas. F.	67.
Carr Jno. W	75
Craig	88
Chaney J.R	93
Early Jno.	96
Cullum Henry	104

A B C D E F G H I J K L M N O P Q R S T U V W Y Z

Everett Parker 24.

Ford Jno. 100.
Frey Geo. 139
Ford Mrs Wm G. 151
Frisch Jno. C. 152

Glass Wm 7.
Griffin Wm E. 30
Griffin 70
Gallion L. O. 90.
Greenland R. 91
Greenland 103
Godwin Benj. J. 118
Gunther 130.
Glass Geo W. 168.
Gallion Geo. E. 165
Gunther Wm F. 166.
Y[illegible] Chas. B. 96
Gorrell & Magness 35
Gunther Thomas 21
Hamilton Mollie E 68 J B Hanway 26
Hammond Mrs Mary 4.
Hanway Wm G. 6.
Harward Chas. H. 15
Hopkins John 29
Holmes Joseph 36.
Holmes Wm 37.
Hooker E. G. 38.
Henry Mrs 41.
Hardy Plum 45
Holmes Mrs Alice 74.
Hooker 78.
Hardy Harry 85
Harward Geo. W. 86
Hardy Sr 89
Hardy Geo. M 95
Hofficker Jacob Ulysses 97
Hampton Mrs Ulysses 107
Hays Miss 141
Hanna Mrs C. A. 155
Hornburger Mrs Chas. 157
Hornburger Wm E. 159
Hornburger Geo 160

E F G H I J K L M N O P Q R S T U V W Y Z

Jeffrey James	50
Jeffrey	55.
Jeffrey Benj.	79.
Johnson Geo.	125
Johnson Henry	137
Jeffery W. G.	156

see page

Knight Harry & Wes	2
Knight J. T.	63.
Krow Lewis	110
Keith Jno.	126.
Knight J B.	134
Kennard Howard	136
Keiffer Mrs Edwin H	163
Kestner, William	88
Mrs Edwin H Knight	8

Landers James	5.
Light James B	17.
Litzsinger W B.	25
Lessee Harry	34.
Lynch Mrs Amelia	44
Lytle John	76
Ledsinger	80.
Ledsinger (Mrs Topping)	94
Light John Sr	109
Light Jno. P.	114
Light Jos.	161
Longley Alice V	165
Litzinger C. O.	119

I J K L M M N O P Q R S T U V W Y Z

Moulsdale Mrs Jane 10.
Moore & Presley 28.
Mettie Mrs Mary 35.
Moulsdale Mark 49.
Moulsdale Mrs Thos. 54
Michael Wm 92
Harry Mc. Common 173 14

McAbee Jno. W 20.
McComas Wm A. 62

Apperman Mrs Dr. 9
Osborn Willie 115
Ozman Henry 138.
Wm S Osborne 84

Norris Amanda T. 1
Norris A. J. 12.
Norris Jno. 120
Nelson J. C. 123
Norris 146

Price Mrs Laura 3
Price Charles 116
Preston Wm 119
Pomeroy Mrs L. P. 142
Price Mrs Charlott A. 154
Parks John B. 147
Pitcock Chas. H

M N O P Q R S T U V W Y Z

Rembold Charles	23.
Richardson R. C.	32.
Rembold John	42.
Rouse Chapman C	46
Robinson J. J.	59.
Rouse Jno. G.	81
Roupka Henry	131
Ropska Albert F.	57
Richardson J Woodley	116

Stuchscomb Wm S.	11.
Swartz Mrs E. T.	31.
Simonds J. M & L. V.	39.
Swerling Edward	56.
Smith F. M	64
Swerling Jno.	69
Sills Jacob	106
Slagmer Wm	113
Sprague Harry H.	168.
Smith Herbert	57.

Turner Burt	8.
Timmons Joseph	13
Sydings Lloyd	68
Thompson Eugene	98
Sydings J. J.	99.
Todd Robt.	122
Tuchtow E. E.	124
Timmons	128
Turner Henry	132
Tipton Mrs Alice	144
Topping Mrs Lillian	94.

Q R S T U V W Y Z

Ulrich 77

Walters Joseph	14.
Whiteford	16.
Weber Geo.	27.
Whitten Mrs Elizabeth	52
Whitten Wm H.	53
Wells	60
Wells James	117.
Waldman Jno.	121.
Wilson Robt.	129.
Wiles James	140.
Wattham A. P.	158
Wagner Chas.	164
Whiteford old lot in Corner	167
Waldman Wm	60

Vaugn Mrs Ida	21.

U
V
W
Y
Z

Row 14 Lot
8×16

Amanda T. Norris

~~1920 Linden Ave Balt.~~
10 N. 25th St.

			Dr	Cr
1911				
1912		To Care of lot for year 1911 Bill	1 00	
Oct	24	" " " " " " 1912 Bill	1 00	
1913 Nov	11	" " " " " " 1913 Bill $3.00	1 00	
1914 Nov	10	" " " " " " 1914	1 00	
1915 Oct	12	" " " " " " 1915	1 00	
1916 Oct	20	" " " " " " 1916	1 00	
Nov	3	By Cash 100 allowance 500 ~~$1.00~~	$6 00	$6 00
1917 Oct	16	To Care of Lot 1917 Bill	1 00	
1918		" " " " 1918	1 00	
April	29	By Cash to Jan 1919	$2 00	$2 00
1919 Oct	1	To Care of Lot 1919 Bill	1 00	
1920		" " " " 1920	1 00	
Mch	1	By Cash for 1919 & 1920		2 00
1921 Aug	1	To Care of lot for year 1921 Bill	1 00	
1922	12	By Cash		1 00
Aug	1	To Care of Lot 1922 Bill	1 00	
Oct	24	By Cash		1 00

Wes ~~2526 Penn. ave Balt.~~ J.W. Knight 1701 Rutland Ave.

Row 14 Lot 1
8×16

Harry & Wes Knight

				Dr	Cr
1911					
		To Care of Lot for year 1912	Bill	1 00	
1912 Nov	12	By Cash			1 00
1913 Nov	11	To Care of Lot for year 1913	Bill	1 00	
1914 Jan	16	By Cash			1 00
Oct	31	To Care of Lot 1914	Bill	1 00	
1915 Jan	11	By Cash			1 00
Oct	12	To Care of Lot 1915	Bill	1 00	
1916 Jan	10	By Cash			1 00
Oct	20	To Care of Lot 1916	Bill	1 00	
Dec	25	By Cash			1 00
1917 Oct	16	To Care of Lot 1917	Bill	1 00	
Nov	19	By Cash			1 00
1918 Oct	1	To Care Lot 1918	Bill	1 00	
	7	By Cash			1 00
1919 Oct	1	To Care Lot 1919	Bill	1 00	
Dec	11	By Cash			1 00
1920 Sept	1	To Care Lot 1920	Bill	1 00	
	14	By Cash			1 00
1921 Aug	1	To Care of Lot 1921	Bill	1 00	
Sept	9	By Cash			1 00
1922 Aug	1	To Care of Lot	Bill	1 00	
	11	By Cash			1.00

Row 14 Lot 3
16×16

Mrs Laura Price

Abingdon

				Dr	Cr
1911					
		To Care of Lot for year 1911	bill	1 50	
Oct	10	By Cash			1 50
1912 Oct	24	To Care of Lot for 1912	Bill	1 50	
1913 Mar	14	By Cash			1 50
1913 Nov	11	To Care of Lot 1913	Bill	1 50	
1914 Nov	1	" " " " 1914	Bill	1 50	
1915 Oct	12	" " " " 1915	Bill	1 50	
1916 Oct	20	" " " " 1916	Bill	1 50	
1917 Oct	16	" " " " 1917 a/c $3.00		1 50	
1918 Oct	1	" " " " 1918 a/c $3.00		1 50	
1919 Oct	1	" " " " 1919 a/c $3.00	Bill	1 50	
1920 Sept	1	" " " " 1920	Bill	1 50	
Nov	17	By Cash 5.00 Allowance 7.00			12 00
				$15 00	$15 00
1921 Aug	1	To Care of Lot 1921	Bill	1 50	
Nov	12	By Cash			1 50
1922 Aug	1	To Care of Lot 1922	Bill	1 50	
Nov	4	By Cash			1 50

Row 14 Lot 4
8x16

Mrs Mary Hammond Dr Cr

2410 Arunah Ave. Balto

1911		To Care of Lot for year 1911		100	
Dec	21	By Cash			100
1912 Oct	24	To Care of Lot for 1912	Bill	100	
1913 Jan	10	By Cash			100
1913 Nov	11	To Care of Lot 1913	Bill	100	
Dec	8	By Cash			100
1914 Nov	2	To Care of Lot 1914	Bill	100	
1915 Jan	6	By cash			100
Oct	12	To Care of Lot 1915	Bill	100	
Dec	4	By Cash			100
1916 Oct	20	To Care of Lot 1916	Bill	100	
Nov	27	By Cash			100
1917 Oct	16	To Care of Lot 1917	Bill	100	
Dec	5	By Cash			100
1918 Oct	1	To Care Lot 1918	Bill	100	
Dec	13	By Cash			100
1919 Oct	1	To Care Lot 1919	Bill	100	
Dec	3	By Cash			100
1920 Sept	1	To Care Lot 1920		100	
Nov	9	By Cash			100
1921 Aug	1	To Care of Lot 1921	Bill	100	
Oct	12	By Cash			100
1922 Mar	1	" " For Bill	1922		100

Row 14 Lot 4
8x16

James Landers Edgewood Dr Cr

Van Bibber

1911		To Care of Lot for year 1911	Bill	100	
1912 Oct	24	" " " " " 1912	Bill	100	
1913 Nov	11	" " " " " " 1913	Bill	100	
1914 Mch	7	By Cash			100
Nov	2	To Care of Lot 1914	Bill	100	
1915 Oct	12	" " " " 1915 accept $2.00 in settle	Bill	100	
Nov	9	By Cash			400
1916 Oct	20	To Care of Lot 1916	Bill	100	
1917 Oct	16	" " " " 1917	Bill	100	
Nov	6	By Cash			200
1918 Oct	1	To Care Lot 1918	Bill	100	
1919 Oct	1	" " " 1919	Bill	100	
1920 Sept	1	To " " 1920	Bill	100	
1921 Aug	1	" " " 1921	Bill	100	
1922 Aug	1	" " " 1922	"	100	

Row 14 Lot 5
16x16

Doylestown Pa.

Wm G. Hanway

Dr Cr

Mrs Kasper Briggs ~~Doylestown Pa.~~ ~~3818 Spruce St.~~ Phila. Pa.

1911		To lease of Lot for year 1911 Bill	150	
Oct	18	By cash		150
1912 Oct	24	To lease of Lot for 1912	100	
1913 Sep	2	To lease of Lot for 1913	100	
		By cash ~~Oct~~ Bill		100
1914		To lease of Lot 1914	100	
Aug	10	By cash		100
1915 Nov		To lease of Lot 1915	100	
		By cash		100
1916 Oct	19	To lease of Lot 1916	100	
1917	"	By cash		100
Oct	16	To lease of Lot 1917 Bill	100	
Nov	19	By cash		100
1918 Oct	1	To lease Lot 1918 Bill	100	
	11	By cash		100
1919 Oct	1	To lease Lot 1919 Bill	100	
	22	By cash		100
1920 Sept	1	To lease Lot 1920	100	
Aug	21	By cash		100
1921 Aug	1	To Care of Lot 1921 Bill	100	
Sept	24	By cash		100
1922 Aug	1	To Care of Lot 1922 Bill	100	
	14	By cash		100

Row 14 Lot 6
8x16

Rec Glass Perryville

Wm Glass

Dr Cr

3205 Dillow St. Martha J. Jackson ~~Rog S. Lewis~~ Balto.

		To lease of Lot for year 1911 Bill	100	
Dec	19	By cash		100
1912 Oct	24	To lease of Lot for 1912 Bill	100	
1913 Nov	11	" " " " " 1913 Bill	100	
1914 Oct	21	To " " " " 1914 Bill	100	
1915 Aug	17	By cash		300
Oct	12	To lease of Lot 1915 Bill	100	
1916 Oct	20	" " " " 1916 Bill	100	
1917 May	5	" " ~~" " 1917~~	100	
1918	"	By cash Mrs Jackson		300
Oct	1	To lease Lot 1918 Bill	100	
1919 May	21	By cash 1918 + 1919		200
Oct	1	To lease Lot 1919	100	
			$900	$900
1920 Sept	1	To lease Lot 1920 Bill	100	
1921	"	" " 1921	100	
Jan	24	By cash		200
1922 Aug	1	To Care of Lot 1922 Bill	100	
Nov	24	By cash		100
		Recived from Mrs Matha Jackson The sum of fifty dollar (50) for The permant upkip of the Wm Glass Lot		50 00

Row 14 Lot 5
8x16

Burk Turner

		Dr	Cr
1911	To Care of Lot for year 1911		
	1626 Mc Henry St Balto.		
1921	Mrs Edwin H Knight		
Oct 24	To Care of Lot for 1921 to 1922		1 50
Aug 1 1922	" " " " " 1922	1 50	
Oct 5	By Cash		1 50

Row 14 Lot 7
16x16

Mrs Dr. Opperman
Abingdon

			Dr	Cr
1911	To Care of Lot for year 1911	Bill	1 50	
Oct 11	By Cash			1 50
1912	To Care of Lot for year 1912		1 50	
Oct 16	By Cash			1 50
1913 Nov 11	To Care of Lot 1913	Bill	1 50	
13	By Cash.			1 50
1914 Nov 2	To Care of Lot 1914	Bill	1 50	
27	By Cash			1 50
1915 Oct 12	To Care of Lot 1915	Bill	1 50	
27	By Cash			1 50
1916 Oct 20	To Care of Lot 1916	Bill	1 50	
1917 Oct 16	" " " " 1917	Bill	1 50	
1918 March 9	By Cash			3 00
Oct 1	To Care Lot 1918	Bill	1 50	
Dec 9	By Cash			1 50
1919 Oct 1	To Care Lot 1919	Bill	1 50	
1920 Feb 2	By Cash			1 50
Sept 1	To Care Lot 1920	Bill	1 50	
2	By Cash			1 50
1921 Aug 1	To Care Lot 1921	Bill	1 50	
19	By Cash			1 50
1922 Aug 1	To Care Lot 1922	Bill	1 50	
Sept 28	By Cash			1 50

Row 14 Lt 8
8x16

Mrs Jane Moulsdale

Ed. Y. Moulsdale Abingdon

			Dr	Cr
1911	To Care of Lot for year 1911	Bill	100	
1912 Oct 24	" " " " " 1912	Bill	100	
Nov. 8	By Cash.			200
1913 Nov 11	To Care of Lot 1913	Bill	100	
18	By Cash.			100
1914 Nov 2	To Care of Lot 1914	Bill	100	
1915 Jan 6	By Cash			100
Oct 12	To Care of Lot 1915	Bill	100	
Apr. 15	By Cash.			100
1916 Oct 20	To Care of Lot 1916	Bill	100	
1917 April 2	By Cash			100
Oct 16	To Care of Lot 1917	Bill	100	
1918 Feb 11	By Cash			100
Oct 1	To Care Lot 1918	Bill	100	
1919 Oct 1	" " " 1919	Bill	100	
1920 Sept 1	" " " 1920	Bill	100	
1921 Jan 7	By Cash			300
1921 Aug 1	To Care Lot 1921	Bill	100	
8	By Cash			100
1922 Aug 1	To Care Lot 1922	Bill	100	
7	By Cash			100

Row 14 Lt 9
8x16

Mrs Alice Tipton says call on her if not paid

Wm S. Stinchcomb

Saml P. Stinchcomb Joppa

			Dr	Cr
1911	To Care of Lot for year 1911	Bill	100	
1912 April 3	By Cash			100
1912 Oct 24	To Care of Lot 1912	Bill	100	
1913 Nov 11	" " " " 1913	Bill	100	
1914 Nov 2	" " " " 1914	Bill	100.	
1915 Jan 16	By Cash			300
Oct 12	To Care of Lot 1915	Bill	100	
1916 Oct 20	" " " " 1915	Bill	100.	
1917 Oct 16	" " " " 1917	Bill	100	
1918 Oct 1	" " " " 1918 acp. $2.00		100	
1919 Oct 1	" " " "	Bill $2.00	100	
1920 Sept 1	" " " " 1920		100	
1921 Aug 1	" " " " 1921	Bill	100	
1922 Aug 1	" " " " 1922	Bill	100	

Bill to Mrs Charles Harwood

Row 14 Lot 9
8×16

A. J. Norris

Mrs Mary A Norris ~~Alex Norris~~ Edgewood Edgewood ~~Charlestown Cecil Co.~~

				Dr	Cr
1911		To Care of Lot for year 1911	Bill	1 00	
1912 ~~June~~	1	By Cash of A. P. Norris			100
Oct	24	To Care of Lot for 1912	Bill	1 00	
Dec	6	By Cash			200
1913 Nov	11	To Care of Lot 1913	Bill	1 00	
Dec	30	By Cash			100
1914 Nov	2	To Care of Lot 1914	Bill	1 00	
1915 Oct	12	To Care of Lot 1915	Bill	1 00	
1916 Oct	20	" " " " 1916		1 00	
1917 Oct	16	" " " " 1917		1 00	
1918 Jan	24	By Cash		$3 00	$3 00
Oct	1	To Care Lot 1918	Bill	1 00	
1919 Mch	24	By Cash			100
Oct	1	To Care of Lot 1919	Bill	1 00	
1920 Sept	1	" " " 1920	Bill	1 00	
Nov	8	By Cash			200
1921 Aug	1	To Care Lot 1921	Bill	1 00	
Sept	18	By Cash			1 00
1922 Aug	1	To Care Lot 1922	Bill	1 00	
Nov	29	By Cash			1 00

Row 14 Lot 10
16×16

Joseph Timmons

Magnolia

				Dr	Cr
1911		To Care of Lot for year 1911	Bill	1 50	
1912 April	5	By Cash			1 50
Oct	24	To Care of Lot for 1912	Bill	1 50	
Nov	29	By Cash			1 50
1913 Nov	11	To Care of Lot 1913	Bill	1 50	
	19	By Cash			1 50
1914 Nov	2	To Care of Lot 1914	Bill	1 50	
Jan	11	By Cash			1 50
1915 Oct	12	To Care of Lot 1915	Bill	1 50	
1916 Oct	20	" " " " 1916	Bill	1 50	
1917 Oct	16	" " " " 1917 a dpt $2.25		1 50	
1918 April	8	By Allowance 1.50 Cash 3.00			4 50
Oct	1	To Care Lot 1918	Bill	1 50	
1919 June	2	By Cash			1 50
Oct	1	To Care Lot 1919	Bill	1 50	
1920 Feb	2	By Cash			1 50
Sept	1	To Care Lot 1920	Bill	1 50	
1921 Aug	1	" " " 1921	Bill	1 50	
1922 Aug	1	" " " 1922		1 50	
1923 Mar	20	By Cash			3 00

Row 13 Lot 1
8x16

Near Harford road

Joseph Walters +

W H Walters 1726 Montpelier St
1812 S. ~~Charles St~~ Balto.

					Dr	Cr
1911		To Care of Lot for year 1911			1 00	May 25 1922 Pd 1 00
Oct	24	" " " "	1912	June 19	1 00	Pd 1 00
1913 Nov	11	" " " "	1913		1 00	July 31 " " 2 00
1914 Nov	2	" " " "	1914	Bill	1 00	
1915 Oct	12	" " " accept $2.00 "	1915	Bill	1 00	
1916 Oct	20	" " " acpt "$2.00"	1916	Bill	1 00	
1917 Oct	16	" " " acpt $2.00	1917		1 00	
1918 Oct	1	" " " "	1918		1 00	
1919 Oct	1	" " " "	1919		1 00	
1920 Sept	1	" " " "	1920		1 00	
1921 Aug	1	" " " "	1921	Bill	1 00	
1919 Oct		Harry McCommons Lot 43	16x16			
		To Care of Lot for 1920 & 1921.			3 00	
1921 Dec	10	By Cash				3 00
1922 Aug	1	To Care Lot 1922		Bill	1 50	
	4	By Cash				1 50

Row 13 Lot 1
8x16

Chas. H. Harward

~~Port de Posit~~ Abingdon

				Dr	Cr
1911		To Care of Lot for year 1911	Bill	1 00	
1912 Oct	24	" " " " " 1912	Bill	1 00	
1913 Jan	8	By Cash		$2 00	$2 00
Nov	11	To Care of Lot 1913	Bill	1 00	
1914 Nov	2	" " " " 1914	Bill	1 00	
1915 Mch	8	By Cash			2 00
Oct	12	To Care Lot 1915	Bill	1 00	
1916 June	7	By Cash			1 00
Oct	20	To Care Lot 1916	Bill	1 00	
1917 Oct	16	" " " 1917	Bill	1 00	
1918 Oct	1	" " " 1918	Bill	1 00	
Dec	9	By Cash			3 00
1919 Oct	1	To Care Lot 1919	Bill	1 00	
1920 Sept	1	" " " 1920	Bill	1 00	
	13	By Cash			2 00
1921 Aug	1	To Care Lot 1921	Bill	1 00	
Sept	18	By Cash			1 00
1922 Aug	1	To Care Lot 1922	Bill	1 00	
Nov	29	By Cash			1 00

Row 13 Lot 2
8 x 16

Whitford

			Dr	Cr
1922		Mrs W H Baldwin 824 W 36th St. Balto. Md.		
Oct	9	To Care of Lot from 1911 to 1923	$	
"	9	By Cash		12 00

Row 13 Lot 2
8 x 16

James B. Light
Abingdon

				Dr	Cr
1911		To Care of Lot for year 1911	Bill	1 00	
1912 Oct	24	" " " " 1912	Bill	1 00	
"	26	By Cash			2 00
1913 Nov	11	To Care of Lot 1913	Bill	1 00	
Dec	17	By Cash			1 00
1914 Nov	2	To Care of Lot 1914	Bill	1 00	
Dec	12	By Cash			1 00
1915 Oct	12	To Care Lot 1915	Bill	1 00	
Dec	14	By Cash			1 00
1916 Oct	20	To Care Lot 1916	Bill	1 00	
1917 Oct	16	" " " 1917	Bill	1 00	
Nov	6	By Cash			2 00
1918 Oct	1	To Care Lot 1918	Bill	1 00	
	14	By Cash			1 00
1919 Oct	1	To Care Lot 1919	Bill	1 00	
1920 Mch	1	By Cash			1 00
Sept	1	To Care Lot 1920	Bill	1 00	
1921 Aug	1	" " " 1921	Bill	1 00	
1922 May	3	By Cash			2 00
Aug	1	To Care Lot 1922	Bill	1 00	
1922 Aug	5	By Cash			1 00

Row 13 Lot 3
16x16

J. Warren Brown

magnolia

			Dr	Cr
1911	To Care of Lot for year 1911	Bill	150	
Nov 22	By Cash			150
1912 Oct 24	To Care of Lot for year 1912		150	
1913 Nov 11	To " " " " " 1913	Bill	150	
1914 Nov 2	" " " " " " 1914		150	
Dec 4	By Cash			450
1915 Oct 12	To Care Lot 1915	Bill	150	
1916 Oct 20	" " " 1916	Bill	150	
1917 Oct 16	" " " 1917	Bill	150	
1918 Jan 3	By Cash			450
Oct 1	To Care Lot 1918	Bill	150	
Dec 19	By Cash			150
1919 Oct 1	To Care Lot 1919		150	
1920 Sept 1	" " " 1920	Bill	150	
1921 Dec 10	By Cash			300
1921 Aug 1	To Care Lot 1921	Bill	150	
1922 Aug 1	" " " 1922	"	150	

Row 13 Lot 4
16x16

Geo. W Brown

Mrs Carrie H Michener

magnolia

			Dr	Cr
1911	To Care of Lot for year 1911	Bill	150	
Oct 30	By Cash			150
1912 Oct 24	To Care of Lot for year 1912		150	
30	By Cash			150
1913 Nov 11	To Care of Lot 1913	Bill	150	
21	By Cash			150
1914 Nov 2	To Care of Lot 1914	Bill	150	
Dec 28	By Cash			150
1915 Oct 12	To Care Lot 1915	Bill	150	
1916 Oct 20	" " " 1916	Bill	150	
1917 Jan 29	By Cash			300
Oct 16	To Care Lot 1917	Bill	150	
1918 Oct 1	" " " 1918	Bill	150	
1919 Oct 1	" " " 1919	Bill	150	
Nov 7	By Cash			450
1920 Sept 1	To Care Lot 1920	Bill	150	
1921 Aug 1	" " " 1921	Bill	150	
1922 Aug 1	" " " 1922	Bill	150	
Oct 23	By Cash			450

Row 13 Lot 5
8x16

Jno. W McAbee

~~Jas W McAbee~~ Bradair

			Dr	Cr
		to Mrs. Cotth Arthur Cecil Co		
1911		To Care of Lot for year 1911 Bill	100	
Oct	16	By Cash		100
1912 Oct	24	To Care of Lot for year 1912 Bill	100	
Nov	16	By Cash		100
1913 Nov	11	To Care of Lot 1913 Bill	100	
1914 Nov	2	" " " " 1914 Bill	100	
1915 Oct	12	" " " " 1915	100	
1916 Mar	23	By Cash		300
Oct	20	To Care of Lot 1916	100	
1917 Oct	16	" " " " 1917	100	
1918 Oct	1	" " " " 1918 Bill	100	
1919 Oct	1	" " " " 1919 Bill	100	
1920 Sept	1	" " " " 1920	100	
Oct	16	By Allowance 100 Cash 400		500
1921 Aug	1	To Care of Lot 1921 Bill	100	
1922 Aug	1	" " " " 1922 "	100	
1923 Feb	21	By Cash		200

Row 13 Lot 5
8x16

Mrs Ida Vaugn

~~Cassidy~~ ~~Covington~~ Whitemarsh

			Dr	Cr
		Mr Ida ~~Koche~~ Venghe Emil Venghe 6021 Bellona Ave - Govern Venghe Balto.		
1911		To Care of Lot for year 1911 Bill	100	
Jan	9	By Cash		100
1912 Oct	24	To Care of Lot for year 1912 Bill	100	
1913 Nov	11	" " " " " " 1913	100	
1914 Nov	2	" " " " " " 1914 Bill	100	
1915 Oct	12	" " " " " " 1915	100	
1916 Oct	20	" " " " " " 1916	100	
1917 Oct	16	" " " " " " 1917	100	
1918 Oct	1	" " " " " " 1918	100	
1919 Oct	1	" " " " " " 1919	100	
1920 Sept	1	" " " " " " 1920	100	
1921 Aug	1	" " " " " " 1921 Bill	100	
1922 July	30	" " " " " " 1922	100	
July	30	By Cash		1100
1918		Mrs Thomas Gunther		
1921		To Care of Lot for year 1919 to 1922	300	
Dec.	23	By Cash		300
1922 Aug	1	To Care Lot 1922 Bill	100	

Row 13 Lot 6
16×16

Mrs James S Cage

Thomas E Cage – 1620 Patapsco St Balto. Md

			Dr	Cr
1911		To Care of Lot for year 1911 Bill	1 50	
1912 Mch	28	By Cash		1 50
1912 Oct	24	To Care of Lot for year 1912 Bill	1 50	
1913 Nov	11	" " " " " " Bill	1 50	
1915 Oct	12	" " " " " " 1915 Bill	1 50	
1916 Oct	20	" " " " " 1916 Bill	1 50	
1917 Oct	16	" " " " " 1917 accept #200	1 50	
1918 June	17	By Cage mrs C.		1 00
Oct	1	To Care Lot 1918 Bill	1 50	
1919 Oct	1	" " " 1919 Bill	1 50	
1920 Sept	1	" " " 1920	1 50	
1921 Aug	1	" " " 1921 Bill	1 50	
Sept	14	By Cash Edw. Cage		6.00
1922 Aug	1	To Care Lot 1922 Bill	1 50	

Row 13 Lot 7
8×16

Charles Rembold

Faceston

			Dr	Cr
1911		To Care of Lot for year 1911 Bill	1 00	
1912 Oct	24	" " " " " 1912 Bill	1 00	
1913 Nov	11	" " " " " 1913 Bill	1 00	
1914 Nov	2	" " " " " 1914	1 00	
1915 Oct	12	" " " " " 1915	1 00	
1916 Oct	20	" " " " " Bill 1916	1 00	
1917 Oct	16	" " " " " 1917	1 00	
1918 Oct	1	" " " " " 1918	1 00	
1919 Oct	1	" " " " " 1919	1 00	
1920 Sept	1	" " " " " 1920	1 00	
1921 Aug	1	" " " " " 1921	1 00	

Row 13 Lot 7
8×16

Parker Everett

~~Emmerton~~ Bear #2

				Dr	Cr
1911		To Care of Lot for year 1911	Bill	1 00	
1912 Oct	24	" " " " " 1912	Bill	1 00	
1913 July	18	By Cash			2 00
Nov	11	To Care of Lot 1913	Bill	1 00	
1914 Nov	2	" " " " 1914	Bill	1 00	
1915 Oct	12	" " " " 1915 accept $1.50	Bill	1 00	
1916 Oct	20	" " " " 1916	Bill	1 00	
1917 Oct	16	" " " " 1917		1 00	
1918 Oct	1	" " " " 1918 accept $2.00		1 00	
1919 Oct	1	" " " " 1919	Bill	1 00	
Nov	15	By Cash 400 Allowance	3 00	$7 00	$7 00
1920 Sept	1	To Care Lot 1920	Bill	1 00	
1921 Aug	1	" " " 1921	Bill	1 00	
1922 Aug	1	" " " 1922	"	1 00	

Row 13 Lot 8
8×16

Mrs Sarah R Litzsinger

~~W. B. Litzsinger~~

~~Elgwood~~ Bel Air

				Dr	Cr
1911		To Care of Lot for year 1911	Bill	1 00	
1912 Oct	24	" " " " 1912	Bill	1 00	
	31	By Cash			2 00
1913 Nov	11	To Care of Lot 1913	Bill	1 00	
	17	By Cash			1 00
1914 Nov	23	To Care of Lot 1914	Bill	1 00	
Dec	15	By Cash			1 00
1915 Oct	12	To Care of Lot 1915	Bill	1 00	
Nov	23	By Cash			1 00
1916 Oct	20	To Care of Lot 1916	Bill	1 00	
Nov	6	By Cash			1 00
1917 Oct	16	To Care Lot 1917	Bill	1 00	
1918 Jun	17	By Cash for 1917 & 1918			2 00
Oct	1	To Care Lot 1918	Paid	1 00	
1919 Oct	1	" Care Lot 1919	Bill	1 00	
1920 Sept	1	" " " 1920	Bill	1 00	
	25	By Cash			2 00
1921 Aug	1	To Care Lot 1921	Bill	1 00	
1922 Mar	9	By Cash			1 00
1922 Aug	1	To Care Lot 1922	Bill	1 00	
1923 Mar 11	11	By Cash			1 00

Row 13 Lot 8
8×16

Addtn Chas. ~~Geo.~~ H Chislom ~~Overly~~ ~~Loreley~~
~~Mrs Sadie Swayne 3116 Tacoma Ave~~ Overlea Md

May 25 1922

1911		To Care of Lot for year 1911 Bill	1 00	
1912 Oct	24	" " " " " " 1912 Bill	1 00	
1913 Nov	11	" " " " " " 1913 Bill	1 00	
1914 Nov	23	" " " " " " 1914 Bill	1 00	
1915 Oct	12	" " " " " " 1915	1 00	
1916 Oct	20	" " " " " " 1916	1 00	
1917 Oct	16	" " " " " " 1917	1 00	
1918 Oct	1	" " " " " " 1918	1 00	
1919 Oct	1	" " " " " " 1919	1 00	
1920 Sept	1	" " " " " " 1920	1 00	
1921 Aug	1	" " " " " " 1921 Bill	1 00	
1922 June	23	By Cash 1922 "	1 00	12 00

1921 Mr J B Hanway

Oct	24	To Care of lot for year 1921 bill	1 50	
1922 Aug	1	" " " " " " 1922 "	1 50	
	11	By Cash		3 00

Row 13 Lot 9
8×16

George Weber Dr Cr

1911		To Care of Lot for year 1911	1 00	
1912 Oct	24	" " " " 1912	1 00	
1913 Nov	11	" " " " 1913	1 00	
1914 Nov	23	" " " " 1914 Bill	1 00	
1915 Oct	12	" " " " 1915	1 00	
1916 Oct	20	" " " " 1916	1 00	
1917 Oct	16	" " " " 1917	1 00	
1918 Oct	1	" " " " 1918	1 00	
1919 Oct	1	" " " " 1919	1 00	
1920 Sept	1	" " " " 1920	1 00	
1921 Aug	1	" " " " 1921 Bill	1 00	

Row 13 Lot 10
16×16

Moore & Preston

B. Moore Magnolia

				Dr	Cr
1911		To Care of Lot for year 1911	Bill	1 50	
Nov	28	By Cash			1 50
1912 Oct	24	To Care of Lot for year 1912	Bill	1 50	
1913 April	12	By Cash			1 50
Nov	11	To Care of Lot 1913	Bill	1 50	
April	15	By Cash			1 50
1914 Nov	23	To Care of Lot 1914	Bill	1 50	
1915 Oct	12	" " " " 1915	accept $1.50	1 50	
Nov	15	By Cash 1.50 allowance 1.50			3 00
1916 Oct	20	To Care of Lot 1916	Bill	1 50	
Nov	27	By Cash.			1 50
1917 Oct	16	To Care of Lot 1917	Bill	1 50	
Dec	19	By Cash			1 50
1918 Oct	1	To Care Lot 1918	Bill	1 50	
	10.	By Cash			1 50
1919 Oct	1	To Care Lot 1919		1 50	
1920 Sept	1	" " " 1920	Bill	1 50	
1921 Aug	1	" " " 1921	Bill	1 50	
1922 Jan	27.	By Cash			4 50
1922 Aug	1	To Care Lot 1922	Bill	1 50	
00					

Row 12 Lot 1
8×16

Jno. Hopkins

Mrs Frank Cronin Wilna

				Dr	Cr
1911		To Care of Lot for year 1911	Bill	1 00	
1912 Feb	2	By Cash			1 00
1912 Oct	24	To Care of Lot for year 1912	Bill	1 00	
Nov	21	By Cash			1 00
1913 Nov	11	To Care of Lot 1913	Bill	1 00	
Dec	26	By Cash			1 00
1914 Nov	23	To Care of Lot 1914		1 00	
Jan	7	By Cash			1 00
1915 Oct	12	To Care Lot 1915	Bill	1 00	
1916 Jan	27	By Cash			1 00
Oct	20	To Care of Lot 1916	Bill	1 00	
1917 April	27	By Cash			1 00
Oct	16	To Care of Lot 1917	Bill	1 00	
1918 Feb	14	By Cash			1 00
Oct	1	To Care Lot 1918	Bill	1 00	
1919 Jan	24	By Cash			1 00
Oct	1	To Care Lot 1919	Bill	1 00	
1920 March	12	By Cash			1 00
Sept	1	To Care Lot 1920	Bill	1 00	
Nov	20	By. Cash			1 00
1921 Aug	1	To Care Lot 1921	Bill	1 00	
1922 Feb	15	By Cash			1 00
1922 Aug	1	To Care of Lot 1922		1 00	
1923 May	28	By Cash			1 00

Row 12 Lot 1
8x16

Mrs E. Griffin
Ella J McGaw

			Dr	Cr
1912 Oct 24	To Care of Lot for 1912 & 13		200	
1913 May 13	By Cash			200
1914 Nov 23	To Care of Lot 1914	Bill	100	
Dec 29	By Cash			100
1915 Oct 12	To Care Lot 1915	Bill	100	
Mar 22	By Cash			100
1916 Oct 20	To Care of Lot 1916	Bill	100	
1917 July 17	By Cash			100
Oct 16	To Care of Lot 1917	Bill	100	
1918 June 4	By Cash			100
Oct 1	To Care Lot 1918	Bill	100	
1919	" " " 1919		100	
Sep 2	By Cash for 1918	Bill		100
1920 Sept 1	To Care Lot 1920	Bill	100	
23	By Cash			200
1921 Aug 1	To Care Lot 1921	Bill	100	
29	By Cash			100
1922 Aug 1	To Care Lot 1922	Bill	100	
15	By Cash			100

Row 12 Lot 2
16x16

Mrs E. T. Swart
Abingdon

			Dr	Cr
1911	To Care of Lot for year 1911	Bill	150	
1912 Oct 24	" " " " " 1912	Bill	150	
1913 Nov 11	" " " " "	Bill	150	
1914 Nov 23	" " " " "	Bill	150	
28	By Cash			300
1915 Oct 12	To Care Lot 1915	Bill	150	
1916 Oct 20	" " " 1916	Bill	150	
1917 25	By Allowance accept $3.50 Cash	Bill 3.50		700
Oct 16	To Care of Lot 1917	Bill	150	
1918 Oct 1	" " " " 1918	Bill	150	
1919 Oct 1	" " " " 1918	Bill	150	
1920 Sept 1	" " " " 1920	Bill	150	
Oct 18	By Cash			450
1921 May 9	" Cash			150
			$1500	$1500
1921 Aug 1	To Care Lot 1921	Bill	150	
1922 April 13	By Cash For 1921 & 1922			300

Row 12 Lot 3
16×16

R. C. Richardson

Mrs Florence E. W. ~~Richardson~~ Church vice Kaltenbach

				Dr	Cr
1911		To Care of Lot for year 1911	Bill	1 50	
1912 Oct	24	" " " " " 1912	Bill	1 50	
1913 Jan	3	By Cash		$3 00	$3 00
Nov	11	To Care of Lot 1913	Bill	1 50	
Dec	12	By Cash			1 50
1914 Nov	23	To Care of Lot 1914	Bill	1 50	
1915 Feb	6	By Cash			1 50
Oct	12	To Care Lot 1915		1 50	
1916 Oct	20	" " " 1916	Bill	1 50	
1917 Oct	16	" " " 1917	Bill	1 50	
1918 Oct	1	" " " 1918 acpt. $3.00	Bill	1 50	
Dec.	5	By Cash			6 00
1919 Oct	1	To Care Lot 1919	Bill	1 50	
	14	By Cash			1 50
1920 Sept	1	To Care Lot 1920		1 50	
Dec	22	By Cash			1 50
1921 Aug	1	To Care Lot 1921	Bill	1 50	
"	8	By Cash			1 50
1922 Aug	1	To Care Lot 1922	Bill	1 50	
Dec	19	By Cash			1 50

Row 12 Lot 4
16×16

Mrs Hattie Barger

A. J. Magnuso

				Dr	Cr
1911		To Care of Lot for year 1911	Bill	1 50	
1912 May	30	By Cash			1 50
Oct	24	To Care of Lot for year 1912	Bill	1 50	
1913 Nov	11	" " " " " 1913	Bill	1 50	
	13	By Cash A.J.M.			3 00
1914 Nov	23	To Care of Lot 1914	Bill	1 50	
	25	By Cash. A.J.M.			1 50
1915 Oct	12	To Care Lot 1915	Bill	1 50	
	27	By Cash.			1 50
1916 Oct	20	To Care of Lot 1916	Bill	1 50	
Nov	2	By Cash			1 50
1917 Oct	16	To Care of Lot 1917	Bill	1 50	
1918 Oct	1	" " " " 1918	Bill	1 50	
Dec	9	By Cash			3 00
1919 Oct	1	To Care Lot 1919	Bill	1 50	
1920 Sept	1	" " " 1920	Bill	1 50	
1921 Aug	1	" " " 1921	Bill	1 50	
	8	By Cash			1 50
1922 Aug	1	To Care Lot 1922	Bill	1 50	
Oct	8	By Cash			1 50

Row 12 Lot 5
16 x 16

Emma

Harry Lessee

914 N. Gilmor St
Balto Md

			Dr	Cr
1911		To Care of Lot for year 1911 Bill	1 50	
Dec	6	By Cash		1 50
1912 Oct	24	To Care of Lot for year 1912 Bill	1 50	
1913 Nov	5	By Cash		1 50
1914	11	To Care of Lot 1913	1 50	
Nov	7	By Cash		1 50
1914	23	To Care of Lot 1914 Bill	1 50	
Oct	12	" " " " 1915 Bill	1 50	
1916 Oct	20	" " " " 1916 accept $2 Bill	1 50	
1917 Oct	16	" " " " 1917 accept $3 00	1 50	
1918 Oct	1	" " " " 1918	1 50	
1919 Oct	1	" " " " 1919	1 50	
1920 Sept	1	" " " " 1920	1 50	
1921 Aug	1	" " " " 1921 Bill	1 50	
1922 Aug	1	" " " " 1922 "	1 50	

Row 12 Lot 5
8 x 16

Mrs Lessee has bought this lot

Mrs Mary Mettee

			Dr	Cr
1912 Oct	24	To Care of Lot for year 1912	1 00	
1919		Gorrell & Magness To Care of Lot for year 1919 to 1922	4 00	
1922 Aug	1	" " " " " " 1922	1 00	

Row 12 Lot 6
8x16

Joseph Holmes

Zimmerton

		Dr	Cr
1911	To Care of Lot for year 1911 Bill	100	
1912 Oct 24	" " " " " 1912 Bill	100	
1913 Nov 11	" " " " " 1913 Bill	100	
1914 Nov 23	" " " " " 1914	100	
1915 Oct 12	" " " " " 1915	100	
1916 Oct 20	" " " " " 1916	100	
1917 Oct 16	" " " " " 1917	100	
1918 Oct 1	" " " " " 1918	100	
1919 Oct 1	" " " " " 1919	100	
1920 Sept 1	" " " " " 1920	100	
1921 Aug 1	" " " " " 1921 Bill	100	

Row 12 Lot 6
8x16

Wm Holmes

		Dr	Cr
1911	To Care of Lot for year 1911 Bill	100	
1912 May 30	By Cash		100
Oct 24	To Care of Lot for year 1912 Bill	100	
1913 Nov 5	By Cash		100
1914	To Care of Lot 1913	100	
Nov 7	By Cash		100
23	To Care of Lot 1914 Bill	100	
1915 Oct 12	" " " " 1915 Bill	100	
1916 Oct 20	" " " 1916 Bill	100	
1917	accpt #150		
Oct 16	" " " 1917	100	
1918	accept #2.00		
Oct 1	" " " " 1918 Bill	100	
1919 Oct 1	" " " " 1919	100	
1920 Sept 1	" " " " 1920	100	
1921 Aug 1	" " " " 1921 Bill	100	

Row 12 Lot 7
16 x 16

E. G. Hooker
Abingdon

			Dr	Cr
1911	To Care of Lot for year 1911	Bill	150	
1912 Oct 24	" " " " " 1912	Bill	150	
Dec 13	By Cash.			300
1913 Nov 11	To Care of Lot 1913	Bill	150	
Jan 5	By Cash			150
1914 Nov 23	To Care of Lot 1914	Bill	150	
Dec 31	By Cash			150
1915 Oct 12	To Care Lot 1915		150	
Dec 8	By Cash			150
1916 Oct 12	To Care of Lot 1916		150	
Dec 19	By Cash Nelson			150
1917 Oct 16	To Care of Lot 1917	Bill	150	
Nov 2	By Cash Nelson			150
1918 Oct 1	To Care Lot 1918		150	
	By Cash Nelson			150
1919 Oct 1	To Care Lot 1919		150	
Nov 27	By Cash			150
1920 Sept 1	To Care Lot 1920		150	
1921 Aug 1	" " " 1921	Bill	150	
16	By Cash			300
1922 Aug 1	To Care Lot 1922	Bill	150	
19	By Cash			150

Row 12 Lot 8
16 x 16

This Lot has been returned to the Cemetery with no charges. Jan 28. 1922

J. M & L. V. Simonds
Pennington

			Dr	Cr
1911	To Care of Lot for year 1911	Bill	150	
Dec 18	By Cash			150
1912 Oct 24	To Care of Lot for year 1912	Bill	150	
1913 May 5	By Cash			150
Nov 11	To Care of Lot 1913	Bill	150	
1914 Jan 19	By Cash			150
Nov 23	To Care of Lot 1914	Bill	150	
1915 Feb 3	By Cash			150
1915 Oct 12	To Care Lot 1915	Bill	100	
1916 May 12	By Cash			100
1917 Oct 16	To Care Lot 1917		100	
1918 Oct 1	" " " 1918		100	
1919 Oct 1	" " " 1919		100	
1920 Sept 1	" " " 1920		100	
1921 Aug 1	" " " 1921	Bill	100	

Row 12 Lot 9
8 x 16

Wm Baldwin

Mrs C C Chapman
Magnolia

				Dr	Cr
1911		To Care of Lot for year 1911	Bill	1 00	
Oct	14	By Cash			1 00
1912 Oct	24	To Care of Lot for 1912	Bill	1 00	
	29	By Cash			1 00
1913 Nov	11	To Care of Lot 1913		1 00	
	14	By Cash			1 00
1914 Nov	23	To Care of Lot 1914	Bill	1 00	
Dec	8	By Cash			1 00
1915 Oct	12	To Care Lot 1915	Bill	1 00	
Nov	2	By Cash			1 00
1916 Oct	20	To Care of Lot 1916	Bill	1 00	
Nov	14	By Cash			1 00
1917 Oct	16	To Care of Lot 1917	Bill	1 00	
Dec	19	By Cash			1 00
1918 Oct	1	To Care Lot 1918	Bill	1 00	
	5	By Cash			1 00
1919 Oct	1	To Care Lot 1919	Bill	1 00	
1920 Feb	2	By Cash			1 00
Sept	1	To Care Lot 1920	Bill	1 00	
Dec	16	By Cash			1 00
1921 Aug	1	To Care Lot 1921	Bill	1 00	
1922 May	22	By Cash			1 00
Aug	1	To Care Lot 1922	Bill	1 00	
Dec	6	By Cash			1 00

Row 12 Lot 10
8 x 16

Mrs Ollie V Hale
~~1122 W Hamburg St~~ ~~1211 Cleveland St~~
808 Woodley Ave
Balto. Md.

Mrs ~~Henry~~

~~1211 Cleveland St~~
Balto.

~~Mrs Albert Hale~~ Olive V
~~1146 Carroll St~~ Balto.
~~1109 [illegible] St~~

				Dr	Cr
1911		To Care of Lot for year 1911	Bill	1 00	
Oct	12	By Cash			1 00
1912 Oct	24	To Care of Lot for year 1912	Bill	1 00	
	28	By Cash			1 00
1913 Nov	11	To Care of Lot 1913	Bill	1 00	
	14	By Cash			1 00
1914 Nov	23	To Care of Lot 1914	Bill	1 00	
	28	By Cash			1 00
1915 Oct	12	To Care Lot 1915	Bill	1 00	
	29	By Cash			1 00
1916 Oct	20	To Care of Lot 1916	Bill	1 00	
	25	By Cash			1 00
1917 Oct	16	To Care of Lot 1917	Bill	1 00	
Dec	6	By Cash			1 00
1918 Oct	1	To Care Lot 1918		1 00	
1919 Oct	1	" " " 1919	Bill	1 00	
	16	By Cash			2 00
1920 Sept	1	To Care Lot 1920	Bill	1 00	
	14	By Cash			1 00
1921 Aug	1	To Care Lot 1921	Bill	1 00	
	11	By Cash			1 00
1922 Aug	1	To Care Lot 1922	Bill	1 00	
	4	By Cash			1 00
Dec	6				

Row 12 Lot 10
8×16

John Rembold

Aberdeen ~~Bill~~ R.F.D.

			Dr	Cr
1911	To Care of Lot for year 1911	Bill	100	
Oct 7	By Cash			100
1912 Oct 24	To Care of Lot for year 1912	Bill	100	
30	By Cash			100
1913 Nov 11	To Care of Lot 1913		100	
Dec 22	By Cash			100
1914 Nov 23	To Care of Lot 1914	Bill	100	
28	By Cash			100
1915 Oct 12	To Care Lot 1915	Bill	100	
28	By Cash			100
1916 Oct 20	To Care of Lot 1916	Bill	100	
Nov 3	By Cash			100
1917 Oct 16	To Care of Lot 1917	Bill	100	
Nov 6	By Cash			100
1918 Oct 1	To Care Lot 1918	Bill	100	
1919 Jan 21	By Cash			100
Oct 1	To Care Lot 1919	Bill	100	
1920 Jan 17	By Cash			100
Sept 1	To Care Lot 1920	Bill	100	
24	By Cash			100
1921 Aug 1	To Care Lot 1921	Bill	100	
13	By Cash			100
1922 Aug 1	To Care Lot 1922	Bill	100	
10	By Cash			100

Row 11 Lot 1
8×16

John Chisholm

Mrs Swayne 3116 Tacoma ave

			Dr	Cr
1911	To Care of Lot for year 1911		100	
1912 Oct 24	" " " " " " 1912		100	
1913 Nov 11	" " " " " " 1913	Bill	100	
1914 Nov 18	" " " " " " 1914		100	
	" By Cash		$400	$400
1915 Oct 12	To Care Lot 1915	Bill	100	

See folio 149

Row 11 Lot 4 *
8 x ~~12~~ 16

902 N. Broadway
Balto.

Amelia Lynch

			Dr	Cr
1911	To Care of Lot for year 1911		XXX	
1912 Oct 24	" " " " " " 1912	Bill	150	
29	By Cash			150
1913 Nov 11	To Care of Lot 1913	Bill	150	
18	By Cash			150
1914 Nov 23	To Care of Lot 1914	Bill	150	
Dec 1	By Cash			150
1915 Oct 12	To Care Lot 1915	Bill	150	
Dec 14	By cash			150
1916 Oct 20	To Care of Lot 1916	Bill	150	
Nov 16	By Cash.			150
1917 Oct 16	To Care of Lot 1917	Bill	150.	
1918 March 14	By Cash			150
Oct 1	To Care Lot 1918	Bill	150	
Dec 11	By Cash			150
1919 Oct 1	To Care Lot 1919	Bill	150	
Dec. 1	By Cash			150
1920 Sept 1	To Care Lot 1920	Bill	150	
Dec 14	By Cash			150
1921 Aug 1	To Care Lot 1921	Bill	150	
Sept 24	By Cash			150
1922 Aug 1	To Care Lot 1922	Bill	150	
14	By Cash			150

Row 11 Lot 2
8 x 16

This was not paid for and has been returned to Cemetery

Plum Harvey

Mrs Isabelle Harvey, 1709 N. ~~Fulton~~ Ave
Balto Md

			Dr	Cr
1913 Nov 11	To Care of Lot for years 1911. 1912. 1913	Bill	300	
1914 Nov 23	" " " " 1914		100	
1915 Oct 12	" " " " 1915		100	
1916 Oct 20	" " " " 1916		100	
1917 Oct 16	" " " " 1917		100	
1918 Oct 1	" " " " 1918		100	
1919 Oct 1	" " " " 1919		100	
1920 Sept 1	" " " " 1920		100	
1921 Aug 1	" " " " 1921	Bill	100	
1922 Aug 1	" " " " 1922		100	

Row 11 Lot 3

~~Wm C~~ Wm C Rouse ~~1118 St Paul St~~ Hopkins Place & Redwood Dr Balto

Chapman Rouse

~~Mrs J. B. Hanway Joppa~~ ~~318 W. Balto St.~~

					Cr
1911		To Care of Lot for year 1911	Bill	1 50	
Oct	10	By Cash			1 50
1912 Oct	24	To Care of Lot for year 1912		1 50	
	29	By Cash			1 50
1913 Nov	11	To Care of Lot 1913	Bill	1 50	
	17	By Cash			1 50
1914 Nov	23	To Care of Lot 1914	Bill	1 50	
Dec	9	By Cash			1 50
1915 Oct	12	To Care Lot 1915	Bill	1 50	
Nov	5	By Cash			1 50
1916 Oct	20	To Care of Lot 1916	Bill	1 50	
	27	By Cash			1 50
1917 Oct	16	To Care of Lot 1917	Bill	1 50	
Dec	12	By Cash			1 50
1918 Oct	1	To Care Lot 1918	Bill	1 50	
Dec	7	By Cash			1 50
1919 Oct	1	To Care Lot 1919	Bill	1 50	
	15	By Cash			1 50
1920 Sept	1	To Care Lot 1920	Bill	1 50	
1921 Jan	5	By Cash			1 50
1921 Aug	1	To Care Lot 1921	Bill	1 50	
Oct	6	By Cash			1 50
1922 Aug	1	To Care Lot 1922	Bill	1 50	
	8	By Cash			1 50

Row 11 Lot 3

C. C. Rouse

Row 11 Lot 4
16×16

C. C. Cronin
Abington

			Dr	Cr
1911	To Care of Lot for year 1911	Bill	150	
Dec 27	By Cash			150
1912 Oct 2nd	To Care of Lot for 1912		150	
1913 Nov 11	" " " " " 1913		150	
1914 Mch 26	By Amt Chg in Estimate			300
Nov 23	To Care of Lot 1914	Bill	150	
1915 Oct 12	" " " 1915	Bill	150	
1916 Oct 20	" " " 1916	Bill	150	
23	By Allowance Pay $2.25 150 Cash 300			450
1917 Oct 16	To Care of Lot 1917	Bill	150	
Nov 6	By Cash			150
1918 Oct 1	To Care Lot 1918	Bill	150	
1919 Oct 1	" " " 1919	Bill	150	
	By Cash			300
1920 Sept 1	To Care Lot 1920	Bill	150	
1921 Aug 1	" " " 1921	Bill	150	
1922 Feb 9	By Cash			300
1922 Aug 1	To Care Lot 1922	Bill	150	

Row 11 Lot 5
16×16

Mark Moulsdale
Dave Moulsdale

		Dr	Cr
1911	To Care of Lot for year 1911	150	
1912 Oct 2nd	" " " " " " 1912 Bill	150	
1913 Nov 11	" " " " " " 1913	150	
1914 Nov 23	" " " " " " 1914	150	
1915 Oct 12	" " " " " " 1915	150	
1916 Oct 20	" " " " " " 1916	150	
1917 Oct 16	" " " " " " accepted $3.00 1917	150	
1918 Oct 1	" " " " " 1918	150	
1919 Oct 1	" " " " " 1919	150	
1920 Sept 1	" " " " " 1920	150	
1921 Aug 1	" " " " " 1921	150	

Row 11 Lot 6
8×16

James Jeffrey
Magnolia

				Dr	Cr
1911		To Care of Lot for year 1911	Bill	100	
Oct	10	By Cash			100
1912 Oct	24	To Care of Lot for 1912	Bill	100	
	29	By Cash			100
1913 Nov	11	To Care of Lot 1913		100	
	18	By Cash			100
1914 Nov	23	To Care of Lot 1914	Bill	100	
	30	By Cash			100
1915 Oct	12	To Care Lot 1915	Bill	100	
	29	By Cash			100
1916 Oct	20	To Care of Lot 1916	Bill	100	
	28	By Cash			100
1917 Oct	16	To Care of Lot 1917	Bill	100	
Nov	3	By Cash			100
1918 Oct	1	To Care Lot 1918	Bill	100	
	22	By Cash			100
1919 Oct	1	To Care Lot 1919	Bill	100	
	27	By Cash			100
1920 Sept	1	To Care Lot 1920		100	
	20	By Cash			100
1921 Aug	1	To Care Lot 1921	Bill	100	
	12	By Cash			100
1922 Aug	1	To Care Lot 1922	Bill	100	
	5	By Cash			100

Row 11 Lot 6
8×16

Edmund Cottle
A. Lillian Cottle Aiken Cecil Co. ~~[illegible]~~

				Dr	Cr
1911		To Care of Lot for year 1911	Bill	100	
DEC	23	By Cash			100
1912 Oct	24	To Care of Lot for 1912	Bill	100	
1913 May	28	By Cash			100
Nov	11	To Care of Lot 1913	Bill	100	
DEC	19	By Cash			100
1914 Nov	23	To Care of Lot 1914	Bill	100	
1915 Oct	12	" " " 1915	Bill	100	
Mch	23	By Cash			200
1916 Oct	20	To Care of Lot 1916	Bill	100	
1917 Oct	16	" " " " 1917	Bill	100	
1918 Oct	1	" " " " 1918	Bill	100	
1919 Oct	1	" " " " 1919	Bill	100	
1920 Sept	1	" " " " 1920		100	
Oct	16	By Allowance 100 Cash 400			500
1921 Aug	1	To Care Lot 1921	Bill	100	
1922 Aug	1	" " " 1922	"	100	
1923 Feb	21	By Cash			200

Row 11 Lot 7
8×16

Mrs Elizabeth Whitten

Cherry Hill Cecil Co.

				Dr	Cr
1911		To Care of Lot for year 1911	Bill	100	
1912 Oct	24	To " " " " 1912	Bill	100	
1913 Nov	11	" " " " "	Bill	100	
1914 Nov	23	" " " " " 1914	Bill	100	
DEC	4	By Cash			400
1915 Oct	12	To Care Lot 1915		100	
Nov	2	By Cash			100
1916 Oct	20	To Care of Lot 1916	Bill	100	
1917 Oct	16	" " " " 1917	Bill $20	100	
1918 Oct	1	" " " " 1918	Bill	100	
1919 Feb	12	By Cash			300
Oct	1	To Care Lot 1919	Bill	100	
1920 Sept	1	" " " 1920	Bill	100	
Oct	11	By Cash			300
1921 Aug	1	To Care Lot 1921	~~Bill~~	100	
1922 Aug	1	To Care Lot 1922	"	100	

Row 11 Lot 7
8×16

Oct 20/16 wrote Mrs Whitten a giving to accept $30 in settlement, or to give the lot at $100 less the amt of the charge of $30

Wm H. Whitten

Mrs P. G. Whitten Bradshaw

				Dr	Cr
1911		To Care of Lot for year 1911	Bill	100	
1912 Oct	24	" " " " " " 1912	Bill	100	
1913 Nov	11	" " " " " " 1913	Bill	100	
1914 Nov	23	" " " " " " 1914	Bill	100	
1915 Oct	12	" " " " " 1915	Bill	100	
1916 Oct	20	" " " " " 1916	Bill	100	
1917 Oct	16	" " " " " 1917		100	
1918 Oct	1	" " " " " 1918		100	
	26	By Cash			600
		" Allowance			200
				$800	$800
1919 Oct	1	To Care Lot 1919		100	
1920 Sept	1	" " " 1920	Bill	100	
	15	By Cash			200
1921 Aug	1	To Care Lot 1921	Bill	100	
1922 Aug	1	" " " 1922	"	100	

Kezia

Row 10 Lot 5
16x16

Mrs Thos. Moulsdale
Abingdon

			Dr	Cr
1911		To Care of Lot for year 1911	1 50	
1912 Oct	24	" " " " " " 1912	1 50	
1913 June	17	By Cash		6 00
1914 Sept	23	To Care of Lot for years 1913 & 1914	3 00	
		By Cash		3 00
1915 Nov	23	To Care of Lot 1915 Bill	1 50	
Oct	27	By Cash		1 50
1916 Oct	20	To Care of Lot 1916 Bill	1 50	
1917	23	By Cash		1 50
Oct	15	To Care of Lot 1917	1 50	
		By Cash		1 50
1918 Oct	1	To Care Lot 1918 Bill	1 50	
Dec	9	By Cash		1 50
1919 Oct	1	To Care Lot 1919 Bill	1 50	
	13	By Cash		1 50
1920 Sept	1	To Care Lot 1920 Bill	1 50	
	9	By Cash		1 50
1921 Aug	1	To Care Lot 1921 Bill	1 50	
	4	By Cash		1 50
1922 Aug	1	To Care Lot 1922 Bill	1 50	
	3	By Cash		1 50

Jeffers

Row 11 Lot 8
8x16

George Jeffrey
(404 W. 34th St. Richmond Va)

			Dr	Cr
1911		To Care of Lot for year 1911 Bill	1 00	
Oct	18	By Cash		1 00
1912 Oct	24	To Care of Lot for 1912 Bill	1 00	
Nov	5	By Cash		1 00
1913 Oct		To Care of Lot for 1913	1 00	
July	14	By Cash		1 00
1914 Nov	23	To Care of Lot 1914 Bill	1 00	
Dec	2	By Cash		1 00
1915 Oct	12	To Care Lot 1915 Bill	1 00	
Nov	17	By Cash		1 00
1916 Oct	20	To Care of Lot 1916 Bill	1 00	
Nov	3	By Cash		1 00
1917 Oct	16	To Care of Lot 1917 Bill	1 00	
Nov.	5	By Cash		1 00
1918 Oct	1	To Care Lot 1918 Bill	1 00	
Nov	15	By Cash		1 00
1919 Oct	1	To Care Lot 1919 Bill	1 00	
	23	By Cash		1 00
1920 Sept	1	To Care Lot 1920 Bill	1 00	
	6	By Cash		1 00
1921 Aug	1	To Care Lot 1921 Bill	1 00	
	12	By Cash		1 00
1922 Aug	1	To Care Lot 1922	1 00	
	5	By Cash		1 00

Row 11 Lot 8
8 X 16

Edward Sweeting

Mrs Hiemer Armstrong
Magnolia

			Dr	Cr
1911	To Care of Lot for year 1911	Bill	100	
Oct 11	By Cash			100
1912 Oct 2nd	To Care of Lot for 1912	Bill	100	
1913 Mar. 6	By Cash			100
Nov 11	To Care of Lot 1913		100	
1914 Oct 22	By Cash			100
1914 Oct 23	To Care Lot 1914		100	
1915 Oct 12	" " " 1915	Bill	100	
1916 Oct 20	" " " 1916	Bill	100	
Nov 9	By Allowance 150 Cash 150			300
1917 Oct 16	To Care of Lot 1917	Bill	100	
1918 Feb 13	By Cash			100
Oct 1	To Care Lot 1918	Bill	100	
Dec 11	By Cash			100
1919 Oct 1	To Care Lot 1919	Bill	100	
Dec. 13	By Cash			100
1920 Sept 1	To Care Lot 1920	Bill	100	
Oct 1	By Cash			100
1921 Aug 1	To Care Lot 1921	Bill	100	
1922 Aug 1	To " " 1922	"	100	
5	By Cash			200

Row 3 Lot 9
West side
8 X 16 ft

Albert F. Ropka

			Dr	Cr
1920 Aug 1	To Care of Lot 1920 to 1922	Bill	2 00	
Dec 29	By Cash			2 00
1922 Aug 1	To Care Lot 1922	Bill	1 00	

Row 7 Lot 10
8 X 16 East Side

Herbert Smith

		Dr	Cr
1921 Aug 1.	To Care of Lot for year 1921	1.00	
1922 Aug 1	" " " " " 1922	1 00	

Row 11 Lot 9
8×16

Benj **Bowen** Magnolia

				Dr	Cr
1911		To Care of Lot for year 1911	Bill	1 00	
1912 Oct	24	" " " " " 1912	Bill	1 00	
1913 Nov	11	" " " " " 1913	Bill	1 00	
1914 Nov	23	" " " " " 1914	Bill	1 00	
Dec	21	By Cash		4 00	4 00
1915 Oct	12	To Care Lot 1915	Bill	1 00	
1916 Feb	14	By Cash			1 00
Oct	20	To Care of Lot 1916	Bill	1 00	
1917 Oct	16	" " " " 1917	Bill	1 00	
1918 Jan	14	By Cash			2 00
Oct	1	To Care Lot 1918	Bill	1 00	
	26	By Cash			1 00
1919 Oct	1	To Care Lot 1919	Bill	1 00	
1920 Sept	1	" " " 1920	Bill	1 00	
1921 Mch	21	By Allowance 100 Cash 100			2 00
1921 Aug	1	To Care Lot 1921	Bill	1 00	
	26	By Cash			1 00
1922 Aug	1	To Care Lot 1922	Bill	1 00	
Sept	13	By Cash			1 00

Row 11 Lot 9
8×16

I. J.

I. J. Robinson Jos. Robinson Magnolia

				Dr	Cr
1911		To Care of Lot for Year 1911	Bill	1 00	
1912 Oct	24	" " " " " " 1912	Bill	1 00	
1913 June	2	By Cash		$2 00	$2 00
Nov	11	To Care of Lot 1913	Bill	1 00	
1914 Nov	23	" " " " 1914	Bill	1 00	
Dec	24	By Cash		$2 00	$2 00
1915 Oct	12	To Care Lot 1915	Bill	1 00	
Nov	2	By Cash			1 00
1916 Oct	20	To Care of Lot 1916	Bill	1 00	
	31	By Cash			1 00
1917 Oct	16	To Care of Lot 1917	Bill	1 00	
Nov	22	By Cash			1 00
1918 Oct	1	To Care Lot 1918	Bill	1 00	
	26	By Cash			1 00
1919 Oct	1	To Care Lot 1919	Bill	1 00	
	16	By Cash			1 00
1920 Sept	1	To Care Lot 1920	Bill	1 00	
	13	By Cash			1 00
1921 Aug	1	To Care Lot 1921	Bill	1 00	
	11	By Cash			1 00
1922 Aug	1	To Care Lot 1922	Bill	1 00	
	17	By Cash			1 00

Row 11 Lot 10
8x16

See Rollins Magnolia

Wells

M

		Dr	Cr
1911	To Care of Lot for year 1911		

8x16
Row 6 Lot 8

William Waldman

Joppa

		Dr	Cr
1920 Aug 1	To Care of Lot for year 1921 to 1922	1 00	
" 19	By Cash		1 00
1922 Aug 1	To Care Lot 1922 Bill	1 00	

Row 11 Lot 10
8x16

Wilmer Armstrong

Magnolia

			Dr	Cr
1911	To Care of Lot for year 1911	Bill	1 00	
Dec 11	By Cash			1 00
1912 Oct 24	To Care of Lot for 1912	Bill	1 00	
1913 Mar. 6	By Cash			1 00
Nov 11	To Care of Lot 1913	Bill	1 00	
1914 Oct 22	By Cash			1 00
Nov 23	To Care of Lot 1914	Bill	1 00	
1915 Oct 12	" " " 1915	Bill	1 00	
1916 Oct 20	" " " 1916	Bill	1 00	
Nov 9	By Allowance 150 Cash 150			3 00
1917 Oct 16	To Care of Lot 1917	Bill	1 00	
1918 Feb 13	By Cash			1 00
Oct 1	To Care Lot 1918	Bill	1 00	
Dec 11	By Cash			1 00
1919 Oct 1	To Care Lot 1919	Bill	1 00	
Dec 13	By Cash			1 00
1920 Sept 1	To Care Lot 1920	Bill	1 00	
Oct 1	By Cash			1 00
1921 Aug 1	To Care Lot 1921	Bill	1 00	
1922 Aug 1	" " " 1922	"	1 00	
5	By Cash			2 00

Row 10 Lot 1

Blanch V Rider 1200 N Eden St

Wm A. McComas Balto

H. L. McComas

			Dr	Cr
1911 Oct		To Care of Lot for year 1911 Bill	1 00	
1912 Oct	24	" " " " " 1912 Bill	1 00	
1913 Nov	11	" " " " " 1913 Bill	1 00	
1914 Nov	23	" " " " " 1914	1 00	
1915 Oct	12	" " " " " 1915	1 00	
1916 Oct	20	" " " " " 1916	1 00	
1917 Oct	16	" " " " " 1917	1 00	
1918 Oct	1	" " " " " 1918	1 00	
1919 Oct	1	" " " " " 1919	1 00	
1920 Sept	1	" " " " " 1920	1 00	
1921 Aug	1	" " " " " 1921	1 00	
1922 Aug	1	" " " " " 1922	1 00	
1923 Feb	16	By Cash Wm Rider		5 00

Row 10 Lot 2
16x16

Edwin W Knight
1610 McHenry St

J. T. Knight

Ed. Knight 1626 McHenry St

			Dr	Cr
1913 Nov	11	To Care of Lot 1913 Bill	1 50	
Dec	9	By Cash		1 50
1914 Nov	23	To Care of Lot 1914 Bill	1 50	
Jan	8	By Cash		1 50
1915 Oct	12	To Care Lot 1915 Bill	1 50	
Dec	23	By Cash		1 50
1916 Oct	20	To Care of Lot 1916 Bill	1 50	
Nov	14	By Cash		1 50
1917 Oct	16	To Care of Lot 1917 Bill	1 50	
Dec	14	By Cash		1 50
1918 Oct	1	To Care Lot 1918 Bill	1 50	
	30	By Cash		1 50
1919 Oct	1	To Care Lot 1919 Bill	1 50	
1920 Jan	6	By Cash		1 50
Sept	1	To Care Lot 1920 Bill	1 50	
Oct	31	By Cash		1 50
1921 Aug	1	To Care Lot 1921 Bill	1 50	
1922 Aug	1	" " " 1922	1 50	

Row 10 Lot 3
8x16

~~6235 S. Robinson St.~~
~~Balto Md~~

F. M. Smith

Send bill to C K Smith ~~2937 Eastern Ave. Balto.~~
Poplar Ave Rossville Md

			Dr	Cr
1911	To Care of Lot for year 1911	Bill	100	
Oct 14	By Cash			100
1912 Oct 24	To Care of Lot for 1912		100	
29	By Cash			100
1913 Nov 11	To Care of Lot 1913	Bill	100	
14	By Cash			100
1914 Nov. 23	To Care of Lot 1914	Bill	100	
Dec 8	By Cash			100
1915 Oct 12	To Care Lot 1915	Bill	100	
Nov 2	By Cash			100
1916 Oct 20	To Care of Lot 1916	Bill	100	
Nov 14	By Cash			100
1917 Oct 16	To Care of Lot 1917	Bill	100	
Dec 19	By Cash			100
1918 Oct 1	To Care Lot 1918		100	
5	By Cash			100
1919 Oct 1	To Care Lot 1919	Bill	100	
22	By Cash			100
1920 Sept 1	To Care Lot 1920	Bill	100	
21	By Cash			100
1921 Aug 1	To Care Lot 1921	Bill	100	
10	By Cash			100
1922 Aug 1	To Care Lot 1922	Bill	100	
Sept 2	By Cash			100

Row 10 Lot 4
16x16

send to Mrs Casper Briggs Dallestown Pa.

Dr. Birchead

~~3818 Spruce St~~ Amelia Birckhead ~~5123 Hillcrest~~ ~~Willow Ave~~ Phila Pa

			Dr	Cr
	To Care of Lot for year 1911		150	
Oct 18	By Cash			150
1912 Oct 24	To Care of Lot for year 1912		150	
1913 Sept 2	By Cash			150
Nov 11	To Care of Lot 1913	Bill	150	
1914	To Care of Lot 1914		150	
Aug 10	By Cash			100
1915 Nov	To Care of Lot 1915		150	
	By Cash			100
1916 Oct 19	To Care of Lot 1916		100	
	By Cash			100
1917 Oct 16	To Care of Lot 1917	Bill	100	
Nov 19	By Cash			100
1918 Oct 1	To Care Lot 1918	Bill	100	
11	By Cash			100
1919 Oct 1	To Care, Lot 1919	Bill	100	
22	By Cash			100
1920 Sept 1	To Care Lot 1920		100	
Jan 21	By Cash			100
1921 Aug 1	To Care Lot 1921	Bill	100	
Sept 24	By Cash			100
1922 Aug 1	To Care Lot	Bill	100	
14	By Cash			100

 Row 10 Lot 6 8×16

Frank Carr

Dr Cr

1915 Mrs Asa Taylor Perrymans Aberdeen

Nov	3	To Care Lot 1915		1 00	
	20	By Cash			1 00
1916 Oct	20	To Care of Lot 1916	Bill	1 00	
1917 Oct	16	" " " " 1917	Bill	1 00	
Nov	19	By Cash			2 00
1918 Oct	1	To Care Lot 1918	Bill	1 00	
1919 Oct	1	" " " 1919	Bill	1 00	
1920 Sept	1	" " " 1920		1 00	
1921 Aug	1	" " " 1921	Bill	1 00	
Sept	13.	By Cash			4 00
1922 Aug	1	To Care Lot 1922		1 00	
Nov	2	By Cash			1 00

Row 10 Lot 6-8×16

James F Carr

Dr Cr

8x16 68 Row 10 Lot 8

Lloyd Tydings

			Dr	Cr
1911		To Care of Lot for year 1911	1 00	
1912 Oct	24	" " " " " " 1912 Bill	1 00	
1913 Nov	11	" " " " " Bill	1 00	
1914 Nov	23	" " " " " 1914	1 00	
1915 Oct	12	" " " " " 1915	1 00	
1916 Oct	20	" " " " " 1916	1 00	
1917 Oct	16	" " " " " 1917	1 00	
1918 Oct	1	" " " " " 1918	1 00	
1919 Oct	1	" " " " " 1919	1 00	
1920 Sept	1	" " " " 1920	1 00	

Row 1 Lot 8 & 9 — 8x32

1921 Mrs Mollie Hamilton P O Bel Air

Aug	1st	To Care of Lot year 1921 Bill	1.50	
1922 Aug	1	" " " " " 1922 "	1 50	
	10	By Cash To care lot 1921 to Jan 1926		9.00

Row 10 Lot 7 8x16 ~~731 Spruce St~~ Phila. Pa 69

2657 So. Pershing St. W. Phila

Mo. Sweeting

Mrs John McNair ~~2624 So. 73d St.~~ W. Phila. Pa

				Dr	Cr
		To Care of Lot for 1915		1 00	
		By Cash			1 00
1916 Oct	20	To Care of Lot for 1916		1 00	
Feb	14	By Cash			1 00
1917 Oct	16	To Care of Lot 1917	Bill	1 00	
1918 Oct	1	" " " " 1918		1 00	
1919 April	24	By Cash			2 00
Oct	1	To Care Lot 1919	Bill	1 00	
Nov	26	By Cash			1 00
1920 Sept	1	To Care Lot 1920	Bill	1 00	
Nov	29	By Cash			1 00
1921 Aug		To Care Lot 1921	Bill	1 00	
Dec	3	By Cash			1 00
Aug	1	To Care Lot 1922	Bill	1 00	
Sept	14	By Cash			1 00

8x16 70 Row 10 Lot 8

Griffin

		Dr	Cr
1912 Oct 24	To lease of Lot for year 1912	100	

J H Burnett

1922 May 22	To lease of Lot 1919 to year 1922 Bill		Pd 3 00
1922 Aug 1	To " " " 1922	1 00	

Row 10 Lot 9

8x16

71

Henry Baker

704 Linwood Ave ~~2307 E. Mount St~~ Balto Md

		Dr	Cr
	To lease of Lot for year 1911	1 00	
1912 Feb 12	By Cash Bill		100
Oct 24	To lease of Lot for year 1912 Bill	1 00	
1913 Nov 11	" " " " 1913	1 00	
1914 Jan 15	By Cash		200
Nov 23	To lease of Lot 1914 Bill	1 00	
1915 Oct 12	" " " " 1915 Bill	1 00	
1916 Oct 20	" " " " 1916 Bill	1 00	
Nov 14	By Cash 200 allowance acpt. $1.50 100		300
1917 Oct 16	To lease of Lot 1917 Bill	1 00	
1918 Oct 1	" " " " 1918 Bill	1 00	
1919 Oct 1	" " " " 1919 Bill	1 00	
1920 Sept 1	" " " " 1920 Bill	1 00	
1921 Aug 1	" " " " 1921 Bill	1 00	
1922 Aug 1	" " " " 1922 Bill	1 00	

16x16 Row 10 Lot 10

Robert Wilson

Dr Cr

8x16 Row 9 Lot 10

Mrs Jennie

 8x16 ft. Row 10 Lot 10

Mrs Alice Holmes

		Dr	Cr
1911	To Care of Lot for year 1911		100
1912 Oct 24	" " " " " " 1912		100
1913 Nov 11	" " " " " " 1913		100
1914 Nov 23	" " " " " " 1914		100
1915 Oct 12	" " " " " " 1915		100
1916 Oct 20	" " " " " " 1916		100
1917 Oct 16	" " " " " " 1917		100
1918 Oct 1	" " " " " " 1918		100
1919 Oct 1	" " " " " " 1919		100
1920 Sept 1	" " " " " " 1920		100
Aug 1	" " " " " " 1921		100

Row 14 Lot 8
8x16

See Mrs Lottie

Jno. N Carr

Mrs E. Carr
Wilmington

		Dr	Cr
1911 Oct 16	To Care of Lot for year 1911		100
1912 Oct 24	" " " " " " 1912		100
1913 Nov 11	" " " " " " 1913		100
1914 Nov 23	" " " " " " 1914		100
1915 Oct 12	" " " " " " 1915		100
1916 Oct 20	" " " " " " 1916		100
1917 Oct 16	" " " " " " 1917		100
1918 Oct 1	" " " " " " 1918		100
1919 Oct 1	" " " " " " 1919		100
1920 Sept 1	" " " " " " 1920		100
Aug 1	" " " " " " 1921		100

Row 9 Lot 1
16×16

Jno. Lytle

Miss Bertha ~~Mrs Sarah~~ M. Lytle ~~Miss Bertha Lytle~~ 839 Hamilton Terrace Balt

				Dr	Cr
1911 Oct	24	To Care of Lot for year 1911		1 50	
1912 Oct	24	" " " " " " 1912	Bill	1 50	
Nov.	1	By Cash.			3 00
1913 Nov	11	To Care of Lot 1913	Bill	1 50	
	26	By Cash			1 50
1914 Nov	23	To Care of Lot 1914	Bill	1 50	
Dec	9	By Cash			1 50
1915 Oct	12	To Care Lot 1915	Bill	1 50	
1916 Mar	14	By Cash			1 50
1916 Oct	20	To Care of Lot 1916	Bill	1 50	
1917 Apr	19	By Cash			1 50
Oct	16	To Care of Lot 1917	Bill	1 50	
1918 May	10	By Cash			1 50
Oct	1	To Care Lot 191[illegible]		1 50	
1919 Feb	27	By Cash			1 50
Oct	1	To Cash Lot 1919	Bill	1 50	
1920 Feb	21	By Cash			1 50
Sept	1	To Care Lot 1920	Bill	1 50	
	28	By Cash			1 50
1921 Aug	1	To Care Lot 1921	Bill	1 50	
	19	By Cash			1 50
1922 Aug	1	To Care Lot 1922	Bill	1 50	
Sept	19	By Cash			1 50

Row 9 Lot 2
8×16

Cash ~~Ulrich~~

				Dr	Cr
1921		To Aust from Folio 103 and 1/2 102		190 06	204 13
Nov	3	By Cash Wm F Gunther			4 50
"	12	" " Mrs Laura Price			1 50
	12	To " Pd H H Price		17 10	
	12	" " " Printing envelopes for Lecture		1 50	
Nov	22	Int. on Liberty Bond 6 mo.			10 62
	28	Cash Mrs Katherine Hanna			1 00
Dec	3	Cash Mrs John McNair			1 00
	10	Cash Harry G McCommons			3 00
Dec	23	By Cash Wm S Osborne			10 00
	23	" " Thomas Gunther			3 00
	29	" " Albert Ropka			2 00
1922	"	" " John C Frasch			1 50
Jan	5	" " Mrs Lilian Topping			1 00
	6	" " Chas B Gaunt			1 50
Jan	18	" " Mrs Wm Swayne			7 00
	27	" " Buck Moore			4 50
	28	" " Laura V Simonds			1 50
Feb	4	" " Geo. W Hornburger			5 00
	9	" " C C Cronin			3 00
	15	" " Mrs B Frank Cronin			1 00
1922 Feb	17	~~Balance~~		208 66	266 75
		Balance			58 09
	27	By Cash Mrs Josephine Sills			1 50
1922 Mar	1	" " Mrs H A Hammond			1 00
	9	" " C C Lutzinger			2 50
	10	" " Mrs Anna Gallion			1 00
	11	" " Helen Jeffers Carroll & Jeffers			1 50
	14	" " E B Tydings			16 50
	30	" " Hildt Greenland			5 00
April	13	" " Mr E T Swartz			3 00
	18	" " Clifford Cullum & Sister			10 00
May	1	" " Eleanor Greenland 50.00 Liberty Bond			
	3	To Cash Pd. One pound grass seed see folio 115		40	
					100 09

Row 9 Lot 2
8x16

Hooker

				Dr	Cr
1911					
Oct	24	To Care of Lot for year 1911	on	100	
1912 Oct	24	" " " " " " 1912		100	
		By Cash			100
1913 Nov	11	To Care of Lot 1913	Bill	100	
	14	By Cash			100
1914 Nov	23	To Care of Lot 1914	Bill	100	
1915 Sept	2	By Cash			200
		To Care Lot 1915		100	
				400	400
1916 Oct	20				
		To Care of Lot 1916	Bill	100	
1917 Oct	16	" " " " 1917	Bill	100	
1918 Oct	1	" " " " 1918	Bill	100	
1919 Oct	1	" " " " 1919		100	
		By Cash	Bill		300
1920 Sept	1	To Care Lot 1920	Bill	100	
Oct	18	By Cash 109 allowance 104			200
1921 Aug	1	To Care of Lot 1921		100	
Sept	5	By Cash			100
1922 Aug	1	To Care Lot 1922	Bill	100	
Sept	18	By Cash			100

Row 9 Lot 3
8x16

Benj. Jeffrey

Mrs Mr. Skillman Magnolia

				Dr	Cr
		To Care of Lot for year 1911	Bill	100	
Oct	27	By Cash of Mrs Skillman			100
1912 Oct	24	To Care of Lot for year 1912	Bill	100	
1913 Nov	11	To " " " " 1913	Bill	100	
1914 Nov	23	" " " " " 1914	Bill	100	
1915 Mch	19	By Cash			200
1915 Oct	12	To Care of Lot 1915	Bill	100	
1916 Oct	20	" " " " 1916	Bill	100	
1917 Oct	16	" " " " 1917	Bill	100	
1918 Oct	1	" " " " 1918	Bill	100	
	12	By Cash		$400	$400
1919 Oct	1	To Care Lot 1919	Bill	100	
Dec	31	By Cash			100
1920 Sept	1	To Care Lot 1920	Bill	100	
1921 Aug	1	To Care Lot 1921	Bill	100	
1922 Aug	1	" " " 1922	"	100	
1923 Feb	5	By Cash			300

See Mrs Jno. S Killman

Lidsinger Dr Cr

Row 9 Lot 4
16 x 16

John G. Rouse Dr Cr

Harriet B Rouse Bel air

1911		To Care of Lot for year 1911	Bill	1 50	
1912 June	28	By Cash			1 50
Oct	24	To Care of Lot for year 1912	Bill	1 50	
Dec	11	By Cash			1 50
1913 Nov	11	To Care of Lot 1913	Bill	1 50	
1914 Nov	23	" " " " 1914	Bill	1 50	
Dec	7	By Cash			3 00
1915 Oct	12	To 1 Gal Paint & oil for Fence		1 25	
		" Painting Fence		3 00	
		" Care of Lot 1915		1 50	
	29	By Cash			5 75
1916 Oct	20	To Care of Lot 1916	Bill	1 50	
1917 Oct	16	" " " " 1917	Bill	1 50	
Nov	10	By Cash			3 00
1918 Oct	1	To Care Lot 1918	Bill	1 50	
1919 Oct	1	" " " 1919	Bill	1 50	
1920 Sept	1	" " " 1920	Bill	1 50	
	30	By Cash			4 50
1921 Aug	1	To Care Lot 1921	Bill	1 50	
1922 Aug	1	" " " 1922	"	1 50	
	12	By Cash			3 00

Row 9 Lot 5
16x16
H. Clinton Merryman

Jno. L. Blake

3019 Garrison Boulevard ~~618 McCulloh St.~~ ~~809 American Building~~

				Dr	Cr
1911		To lease of Lot for year 1911	Bill	1 50	
Oct	7	By Cash			1 50
1912 Oct	24	To lease of Lot for year 1912	Bill	1 50	
	29	By Cash			1 50
1913 Nov	11	To lease of Lot 1913		1 50	
	14	By Cash			1 50
1914 Nov	23	To lease of Lot 1914	Bill	1 50	
	28	By Cash.			1 50
1915 Oct	12	To lease of Lot 1915	Bill	1 50	
	27	By Cash			1 50
1916 Oct	20	To lease of Lot 1916	Bill	1 50	
	29	By Cash			1 50
1917 Oct	16	To lease of Lot 1917	Bill	1 50	
Nov	3	By Cash			1 50
1918 Oct	1	To lease Lot 1918	Bill	1 50	
	12	By Cash			1 50
1919 Oct	1	To lease Lot 1919		1 50	
1920 Sept	1	" " " 1920		1 50	
1921 Aug	1	" " " 1921	Bill	1 50	
	9	By Cash			4 50
1922 Aug	1	To lease Lot 1922	Bill	1 50	
	15	By Cash			1 50

Row 9 Lot 6
16x16
105 Bourse Bldg.
L. P. Dorney

Mrs Henry Warwick ave

Washington Dorney

3712 Springdale ave, Balt, Md ~~Mrs Dorney~~ ~~613 W. North Ave~~

				Dr	Cr
1911		To lease of Lot for year 1911	Bill	1 50	
1912 Oct	24	To " " " " " 1912	Bill	1 50	
1913 Nov	11	" " " " " " 1913	Bill	1 50	
1914 Nov	23	" " " " " " 1914	Bill	1 50	
1915 Oct	12	" " " " " 1915	Bill	1 50	
1916 Oct	20	" " " " 1916	Bill	1 50	
1917 Oct	16	" " " accept $4.50 accept $3.00 1917		1 50	
Nov	10	By Allowance 7.50 Cash 3.00		$10 50	$10 50
	"	By Cash for 1918			1 50
1918 Oct	1	To lease Lot 1918		1 50	
1919 Oct	1	" " " 1919	Bill	1 50	
	13	By Cash			1 50
1920 Sept	1	To lease Lot 1920	Bill	1 50	
	7	By Cash			1 50
1921 Aug	1	To lease Lot 1921	Bill	1 50	
	13	By Cash			1 50
1922 Aug	1	To lease of Lot 1922	Bill	1 50	
	7	By Cash			1 50

Row 9 Lot 7
16 x 16

Wm S Osborn

1116 Fulton Ave - Balto Md.

			Dr	Cr
Oct 1912	16	To Care of Lot for year 1911	1 50	
Oct 1913	24	" " " " " " 1912	1 50	
Nov 1914	11	" " " " " " 1913	1 50	
Nov 1915	23	" " " " " " 1914	1 50	
Oct 1916	12	" " " " " " 1915	1 50	
Oct 1917	20	" " " " " " 1916	1 50	
Oct 1918	16	" " " " " " 1917	1 50	
Oct 1919	1	" " " " " " 1918	1 50	
Oct 1920	1	" " " " " " 1919	1 50	
Sept 1921	1	" " " " " " 1920	1 50	
Aug	1	" " " " " " 1921 Bill	1 50	
Dec 1922	23	By Cash		10 00
Aug	1	To Care Lot 1922	1 50	

Row 9 Lot 8
8 x 16

Mrs Harry Hardy

1317 N. Mumford Ave. Balto.

			Dr	Cr
1916 Nov	6	To Care of Lot for 1916	1 00	
1917 Oct	16	" " " " " 1917	1 00	
1918 Oct	1	" " " " " 1918	1 00	
1919 April	7	By Cash	$3 00	$3 00
Oct 1920	1	To Care Lot 1919 Bill	1 00	
Sept 1921	1	" " " 1920 Bill	1 00	
Aug 1922	1	" " " 1921 Bill	1 00	
Aug	1	" " " 1922 "	1 00	

Row 9 Lot 8
8x16

Geo. W Harward
Port de Posit

			Dr	Cr
1911		To lease of Lot for year 1911	100	
1912 Oct	24	" " " " " " " 1912 Bill	100	
1913 Nov	11	" " " " " " Bill	100	
1914 Nov	23	" " " " " " 1914	100	
1915 Oct	12	" " " " " " 1915	100	
1916 Oct	20	" " " " " " 1916	100	
1917 Oct	16	" " " " " " 1917	100	
1918 Oct	1	" " " " " " 1918	100	
1919 Oct	1	" " " " " " 1919	100	
1920 Sept	1	" " " " " " 1920	100	
1921 Aug	1	" " " " " " 1921	100	

Row 9 Lot 9
16x16

Thos. Bradford
Geo. Bradford Aberdeen

			Dr	Cr
1911		To lease of Lot for year 1911 Bill	150	
Oct	9	By Cash		150
1912 Oct	24	To lease of Lot for year 1912 Bill	150	
		By Cash		150
1913 Nov	11	To lease of Lot 1913 Bill	150	
	14	By Cash		150
1914 Nov	23	To lease of Lot 1914 Bill	150	
Dec	7	By Cash		150
1915 Oct	12	To lease Lot 1915 Bill	150	
Nov	23	By Cash		150
1916 Oct	20	To lease of Lot 1916 Bill	150	
	28	By Cash		150
1917 Oct	16	To lease of Lot 1917 Bill	150	
Nov	8	By Cash.		150
1918 Oct	1	To lease Lot 1918 Bill	150	
	22	By Cash		150
1919 Oct	1	To lease Lot 1919 Bill	150	
Dec	23	By Cash		150
1920 Sept	1	To lease Lot 1920 Bill	150	
	14	By Cash		150
1921 Aug	1	To lease Lot 1921 Bill	150	
Sept	7	By Cash		150
1922 Aug	1	To lease Lot 1922 Bill	150	
Oct	9	By Cash		150

Row 8 Lot 1+2
8X32

Craig

Dr Cr

Mrs Craig 3622 Old York Rd - Balto.

Row 16 Lot 4 16X16

1921 William Kestner P.O. Edgewood

Aug 1. To Care of Lot for year 1921 Bill 1 50

1922 Aug 1 " " " " " 1922 1 50

" 25 By Cash 3 00

Row 8 Lot 1+2
8X32

Hardy Sr

Dr Cr

Row 8 Lot 3
8×16

L. O. Gallion
Van Bitter

			Dr	Cr
1911		To Care of Lot for year 1911 Bill	1 00	
1912 Oct	24	" " " " " " 1912 Bill	1 00	
1913 Nov	11	" " " " " 1913 Bill	1 00	
	24	By Cash	$ 3 00	3 00
1914 Nov	23	To Care of Lot 1914 Bill	1 00	
1915 Oct	12	" " " " 1915 Bill	1 00	
1916 Oct	20	" " " " 1916 " accept $1.50	1 00	
1917 Oct	16	" " " " 1917 accept $2.00	1 00	
1918 Jan	14	By Cash	$ 4 00	$ 4 00
Oct	1	To Care Lot 1918 Bill	1 00	
Dec	9	By Cash		1 00
1919 Oct	1	To Care Lot 1919 Bill	1 00	
1920 Feb	2	By Cash		1 00
Sept	1	To Care Lot 1920 ~~[illegible]~~	1 00	
1921 Aug	1	To Care Lot 1921 Bill	1 00	
1922 Mar	10	By Cash		2 00
Aug	1	To Care Lot 1922 Bill	1 00.	

here

Row 8 Lot 4
8×16

R. Greenland
Heedt Greenland
Aberdeen

			Dr	Cr
1911		To Care of Lot for year 1911 Bill	1 00	
1912 Oct	24	" " " " " " 1912 Bill	1 00	
1913 Nov	11	" " " " " 1913 Bill	1 00	
1914 Nov	23	" " " " " 1914 Bill	1 00	
1915 July	20	By Cash To Bal		1 00
Oct	12	To Care Lot 1915 Bill	1 00	
1916 Oct	20	" " " 1916 " accept $1.00	1 00	
1917 Oct	16	" " " 1917	1 00	
1918 Oct	1	" " " 1918 Bill	1 00	
1919 Oct	1	" " " 1919	1 00	
1920 Sept	1	" " " 1920	1 00	
1921 Aug	1	" " " 1921 Bill	1 00	
1922 Mar	30	By Cash To Balance		5 00
1922 Aug	1	To Care Lot 1922 Bill	1 00	

Row 8 Lot 5
8x16

Mr. Michael

			Dr	Cr
1922		Paid by Miss Dorsey Michael P.O. Perryman Md		
May 10		To Care of Lot 1911 to Jan 1923		12 00

Row 15 Lot 5 16x16

James Brady P.O. Magnolia

1921				
Aug 1		To Care of Lot for year 1921 Bill	1 50	
9		By Cash		1 50
1922				
Aug 1		To Care Lot 1922 Bill	1 50	
5		By Cash		1 50

See Walter Barnes

Row 8 Lot 5
8x16

J. R. Cheseney

Miss M R Cheseney Bel air Md

			Dr	Cr
		To Care of Lot for year 1911 Bill	1 00	
1912		" " " " " 1912	1 00	
Sep		By Cash		2 00
1913				
Nov	11	To Care of Lot 1913 Bill	1 00	
1914		" " " " 1914	1 00	
Jan	2	By Cash to Jan 1st 1915		2 00
1915				
Oct	12	To Care Lot 1915 + 16 Bill	2 00	
Dec	14	By Cash		2 00
1917				
Oct	16	To Care of Lot 1917 Bill	1 00	
Dec.	11	By Cash		1 00
1918				
Oct	1	To Care Lot 1918 Bill	1 00	
	7	By Cash		1 00
1919				
Oct	1	To Care Lot 1919 Bill	1 00	
	21	By Cash		1 00
1920				
Sept	1	To Care Lot 1920 Bill	1 00	
Oct	13	By Cash		1 00
1921				
Aug	1	To Care Lot 1921 Bill	1 00	
	15	By Cash		1 00
1922				
Aug	1	To Care Lot 1922 Bill	1 00	
	16	By Cash		1 00

Mrs. Lillian L. Topping
Clover Lick W. Va

Row 8 Lot 6
8×16

Jas. L. Ledsinger

				Dr	Cr
1915		To Care of Lot 1911 to 1914 inclusive		4 00	
June	25	By Cash		"	4 00
Oct	12	To Care Lot 1915		1 00	
Nov	18	By Cash			1 00
1916 Oct	20	To Care of Lot 1916	Bill	1 00	
Nov.	27	By Cash.			1 00
1917 Oct	16	To Care of Lot 1917	Bill	1 00	
1918 Feb	6	By Cash			1 00
Oct	1	To Care Lot 1918	Bill	1 00	
Nov	20	By Cash			1 00
1919 Oct	1	To Care Lot 1919	Bill	1 00	
Dec	17	By Cash			1 00
1920 Sept	1	To Care Lot 1920	Bill	1 00	
Dec	9	By Cash			1 00
1921 Aug	1	To Care Lot 1921	Bill	1 00	
1922 Jan	5	By Cash			1 00
1922 Aug	1	To Care Lot 1922	Bill	1 00	
Sept	18	By Cash			1 00

Row 8 Lot 7
16×16

Raymond Hardy

~~1712 E. Chase St~~ 1808 N Port St
Mrs Geo. M Hardy Balto.
~~Edgewood~~

				Dr	Cr
1911		To Care of Lot for year 1911		1 50	
1912 Oct	24	" " " " " "	Bill 1912	1 50	
1913 Nov	11	" " " " "	Bill	1 50	
1914 Nov	23	" " " " "	Bill 1914	1 50	
1915 Oct	12	" " " " "	Bill 1915	1 50	
1916 Oct	20	" " " acft 1.50 "	Bill 1916	1 50	
1917 Oct	16	" " " " "	1917	1 50	
1918 Oct	1	" " " " "	1918	1 50	
1919 Oct	1	" " " " "	1919	1 50	
1920 April	30	By Allowance 7.50 Cash	6 00	$13 50	$13 50
Sept	1	To Care Lot 1920		1 50	
1921 Aug	1	To Care Lot 1921	Bill	1.50	
	29	By Cash			3.00
1922 Aug	1	To Care Lot 1922	Bill	1 50	

Row 8 Lot 8
8×16

John Carty

			Dr	Cr
16×16 Row 3 Lot 10		Chas. B Gaunt P.O. Edgewood Md		
1921 Aug	1.	To care of Lot for year 1924 Bill	1 50	
1922 Jan	6	By Cash		1 50
1922 Aug	1	To Care Lot 1922 Bill	1 50	
1923 Jan	24	By Cash		1 50

Row 8 Lot 8
8×16

Jacob Hoffecker
Belair R F D

			Dr	Cr
1911		To Care of Lot for year 1911 Bill	1 00	
Oct	30	By Cash		1 00
1912 Oct	24	To Care of Lot for year 1912 Bill	1 00	
Dec	12	By Cash		1 00
1913 Nov	11	To Care of Lot 1913 Bill	1 00	
Dec	6	By Cash		1 00
1914 Nov	23	To Care of Lot 1914 Bill	1 00	
1915 Oct	12	" " " " 1915 Bill	1 00	
Nov	4	By Cash		2 00
1916 Oct	20	To Care of Lot 1916	1 00	
1917 Oct	16	To " " " 1917 Bill	1 00	
1918 Oct	1	" " " " 1918	1 00	
1919 March	29	By Cash including 1919		4 00
Oct	1	To Care Lot 1919	1 00	
1920 Sept	1	" " " 1920 Bill	1 00	
	20	By Cash		2 00
1921 Aug	1	To Care Lot 1921 Bill	1 00	
Sept	9	By Cash		1 00
1922 Aug	1	To Care Lot 1922 Bill	1 00	
	28	By Cash		1 00

Row 8 Lot 9
16 x 16

Eugene Thompson
Havrede Grace

			Dr	Cr
1911		To Care of Lot for year 1911	1 50	
1912 Oct	24	" " " " " " 1912 Bill	1 50	
1913 Nov	11	" " " " " " 1913 Bill	1 50	
1914 Nov	23	" " " " " " 1914 Bill	1 50	
1915 Oct	12	" " " " " " 1915	1 50	
1916 Oct	20	" " " " " " 1916	1 50	
1917 Oct	16	" " " " " " 1917	1 50	
1918 Oct	1	" " " " " " 1918	1 50	
1919 Oct	1	" " " " " " 1919	1 50	
1920 Sept	1	" " " " " " 1920	1 50	
1921 Aug	1	" " " " " " 1921	1 50	
Aug	1	" " " " " " 1922	1 50	

Row 7 Lot 1 & 2
8 x 32

E B Tydings 523 Calvert Bldg. Balto.

Thos. J. Tydings
~~Mrs Tydings~~ Ed. Tydings ~~609 Cator Ave. Bal~~

			Dr	Cr
		To Care of Lot for year 1911	1 50	
1912 Oct	24	" " " " " " 1912 Bill	1 50	
1913 Nov	11	" " " " " Bill	1 50	
1914 Nov	23	" " " " " 1914	1 50	
1915 Oct	12	" " " " " 1915	1 50	
1916 Oct	20	" " " " " 1916	1 50	
1917 Oct	16	" " " " " 1917	1 50	
1918 Oct	1	" " " " " 1918	1 50	
1919 Oct	1	" " " " " 1919	1 50	
1920 Sept	1	" " " " " 1920	1 50	
1921 Aug	1	" " " " " 1921	1 50	
1922 Mar	14	By Cash		16 50
1922 Aug	1	To Care Lot 1922	1 50	

Row 7 Lot 1+2
8x32

See Ben Ford
J. W. Ford
Havre de Grace
Md.

Jno. Ford

		Dr	Cr
1923			
Feb 26	To Care of Lot from Jan 1911 to 1923	18 00	

Row 7 Lot 3
8x16

George Anderson

Mrs W L Guyton
1911 Boone St Balto.

			Dr	Cr
1912 Oct	24 To Care of Lot for year 1912	Bill	100	
Nov	23 By Cash			100
1913 Nov	11 To Care of Lot 1913		100	
Dec	22 By Cash			100
1914 Jan	23 To Care of Lot 1914	Bill	100	
1914 Jan	14 By Cash			100
Oct	12 To Care Lot 1915	Bill	100	
1916 June	10 By Cash			100
Oct	20 To Care Lot 1916	Bill	100	
1917 Oct	16 " " " 1917		100	
1918	22 By Cash			200
Oct	1 To Care Lot 1918	Bill	100	
1919 May	5 By Cash			100
Oct	6 To Care Lot 1919	Bill	100	
1920 Sept	1 " " " 1920	Bill	100	
1921 April	11 By Cash			200
1921 Aug	1 To Care Lot 1921	Bill	100	
Sept	3 By Cash			100
1922 Aug	1 To Care Lot 1922	Bill	100	
Oct	15 By Cash			100

Row 7 Lot 3
8x16

See 66 Chapman

Cash

~~F. Baldwin~~

Cash

1921				Dr	Cr
			$500.00 4 1/4 % Liberty Bond in Treasury		
Mch	10	By	Cash J. Warren Brown		300
	19	"	" Mrs Chas. Hornburger		500
	21	"	" James Brady Lot 5 Row 15		2000
		"	" Mrs Wm Hornburger		100
		"	" Benj. Bowen		100
April	11	"	" Mrs W. L. Guyton		500
		"	" " Estella Donahoe		200
	18	"	" William Kestner Lot		2000
May	9	"	" Mrs E. T. Swartz		150
	16	"	" Int. on Bond 6 Mo.		1063
1921 May	31	By	Cash From J. W. Wilson		69 13
Aug	19	"	" Miss Bertha Lytle		1 50
	19	"	" Wm Waldman		1 00
	19	"	" Jno. "		1 00
	25	"	" Mrs L P Pomeroy & Baker		4 00
	26	"	" Benj. Bowen		1 00
	29	"	" Raymond Hardy		3 00
	29	"	" Mrs C A McGaw		1 00
Sept	3	"	" Mrs Guyton		2 50
	5	"	" Ben Godwin & Hooker Lot		2 00
	7	"	" Geo. Bradford		1 50
	9	"	" J W Knight & Harry Knight		1 00
	9	"	" Jacob Hoffecker		1 00
	13	"	" Mrs Asa Taylor		4 00
	14	"	" Mrs Edw. Clage		6 00
Sept	18	"	" Chas. H Harward 100 & A J Norris 100		2 00
Sept	24	"	Harry W Spraker 300 Florance Briggs & Berchead 200		5 00
	24	"	" Mrs Amelia Lynch		1 50
Oct	6	"	" Wm C Rouse		1 50
	12	"	" Mrs Mary Hammond		1 00
	20	To	" Pd C H Price	85.00	
	27	By	" Mrs Edwin W Knight		1 50
Nov	3	"	" Mrs Mamie R Popplin		16 50
			See Folio 77	85 00	59 50

Row 7 Lot 4
8x16

Cash

~~Greenland~~

1921				Dr	Cr
May	31st	By	Cash from James W Wilson Grear		69 13
Aug	1	"	" Mrs Mollie Hamilton For Lot		10 00
Aug	1	To	" pd 200 Stamped envelopes	4.46	
"	4	By	Cash Mrs. K. O. Moulsdale		1 50
"	6	"	" G H Smith		1 50
"	7		Postage Stamps	60	
"	8	"	Cash Mrs Florence E Richardson		1 50
"	8	"	Cash Harry Bennett For Lot		20.00
"	"	"	" C A Andrew		1 50
"	"	"	" Ed. Moulsdale		1 00
"	"	"	" J F Wells		1 00
	"	"	" Mrs Hattie Barger		1 50
	9	"	" Edw. Dehaven		1 00
	9	"	" Geo. Gallion		1 50
	9	"	" E. E. Tuchton for Blake		1 00
		"	" H. Clinton Merryman		4 50
		"	" James Brady		1 50
		"	" J. H. Carroll Jr.		1 50
	10	"	" C. H. Smith		1 00
		"	" W. W. Bradford		1 00
	11	"	" Harry Rowe		1 00
		"	" Mrs. Ollie V. Hale		1 00
		"	" J. M. Reifsnider		1 50
		"	" Jos. Robinson		1 00
	11	To	" Pd. C H Price for labor	100 —	
	12	By	Cash Mrs Edwin H Kipper		5.00
	12	"	" James & Geo. Jeffery		2 00
	12	"	" Mrs. Dr. Amanda T. Norris		1 00
	13	"	" John Rembold		1 00
		"	" Charles Dorney		1 50
	15	"	" M R Chesney		1 00
	16	"	" Dow Hooker		3.00
	18	"	" Elmore Jeffrey Wm Jeffrey Jno Keith		2 50
	19		Mrs Ida C Gorrell		1 50
			See Folio 77	105 06	144 63

Row 7 Lot 4 & 5
8 x 32

Henry Cullum

Bel camp R F D

				Dr	Cr
1911		To Care of Lot for year 1911	Bill	1 50	
1912 Oct	24	" " " " " " 1912	Bill	1 50	
Nov	5	By Cash			1 00
1913 Nov	11	To Care of Lot 1913	Bill	1 00	
1914 Nov	23	" " " " 1914	Bill #2.00	1 00	
1915 Oct	12	" " " " 1915	Bill	1 00	
1916 Oct	20	" " " " 1916	"	1 00	
1917 Oct	16	" " " " 1917		1 00	
1918 Oct	1	" " " " 1918		1 00	
1919 Oct	1	" " " " 1919		1 00	
1920 Sept	1	" " " " 1920		1 00	
1921 Aug	1	" " " " 1921	Bill	1 00	
1922 April	18	By Cash			10.00
1922 Aug	1	To Care Lot 1922	Bill	1 50	

Row 7 Lot 5
8 x 16

Wm Cullum

Alonza Cullum
Perrymans

				Dr	Cr
1911		To Care of Lot for year 1911	Bill	1 00	
1912 Oct	24	" " " " " " 1912	Bill	1 00	
1913 Mar.	18	By Cash.			2 00
Nov	11	To Care of Lot 1913	Bill	1 00	
1914 Jan	22	By Cash			1 00
Nov	23	To Care of Lot 1914	Bill	1 00	
Dec.	21	By Cash.			1 00
1915 Oct	12	To Care Lot 1915	Bill	1 00	
1916 Oct	20	" " " 1916	"	1 00	
1917 Oct	16	" " " 1917		1 00	
1918 Oct	1	" " " 1918	Bill	1 00	
1919 Oct	1	" " " 1919	Bill #2.50	1 00	
1920 Sept	1	" " " 1920		1 00	
1921 Aug	1	" " " 1921	Bill	1 00	
1922 Aug	1	" " " 1922	"	1 00	

Row 7 Lot 6
16x16

Mrs Josephine N ~~Jacob~~ Sills
Mrs Silas Emmerton

1912			Dr	Cr
Oct 24	To Care of Lot for year 1912	Bill	1.50	
1913 May 5	By Cash			1.50
Nov 11	To Care of Lot 1913	Bill	1.50	
Jan 19 1914	By Cash			1.50
Nov 23	To Care of Lot 1914	Bill	1.50	
Dec 31 1915	By Cash			1.50
Oct 12	To Care Lot 1915	Bill	1.50	
1916 Jan 15	By Cash			1.50
Oct 20	To Care of Lot 1916	Bill	1.50	
1917 Mch 30	By Cash			1.50
Oct 16	To Care of Lot 1917		1.50	
1918 Jan 18	By Cash			1.50
Oct 1	To Care Lot 1918	Bill	1.50	
1919 Jan 24	By Cash			1.50
Oct 1	To Care Lot 1919	Bill	1.50	
25	By Cash			1.50
1920 Sept 1	To Care Lot 1920		1.50	
21	By Cash			1.50
1921 Aug 1	To Care Lot 1921	Bill	1.50	
Feb 27 1922	By Cash			1.50
Aug 1	To Care Lot 1922	Bill	1.50	
Oct 16	By Cash			1.50

Row 7 Lot 7
16x16

Mrs Ulysses Hampton
147 N Ellwood Ave [redacted]

		Balto.	Dr	Cr
	To Care of Lot for year 1911	Bill	1.50	
Nov 15 1912	By Cash			1.50
Oct 24	To Care of Lot for year 1912	Bill	1.50	
Nov 12 1913	By Cash			1.50
Nov 13	To Care of Lot 1913	Bill	1.50	
1914 Sept 1	By Cash			1.50
Nov 23	To Care of Lot 1914	Bill	1.50	
1915 Oct 12	" " " 1915	Bill	1.50	
1916 Oct 20	" " " 1916	Bill	1.50	
Nov. 27	By Cash. accept $2.25			22.5
	" Allowance			22.5
1917 Oct 16	To Care of Lot 1917	Bill	1.50	
1918 Oct 1	" " " " 1918	Bill	1.50	
1919 Oct 1	" " " " 1919	Bill	1.50	
1920 Sept 1	" " " " 1920	Bill	1.50	
1921 Aug 1	" " " " 1921	Bill	1.50	
1922 Aug 1	" " " " 1922	"	1.50	
	" " " " 1923	"	1.50	~~3.00~~
1923	Left check John Coyle Lump sum (cancelled) Left years 1924	"	1.50	4.50
May 30	By Cash Paid up To Dec 31. 1924			10.00

Row 7 Lot 8
8x16

Cash

~~Charles Pitcock~~

Cash

				Dr	Cr
1920		To Amt. From Folio	135	555 30	56235
Sept	8	By Cash A. F. Ropka			1000
		" " H. W Ropka			100
	9	" " Frank Wells			100
		" " Mrs J. H Carroll			150
		" " Chas. Wagner			200
		" " Herbert Smith Lot			1000
		" " Ed. DEhaven			100
		" " E. E. Tuchtow			100
		" " Geo. E. Gallion			150
		" " Elmore B. Jeffrey			250
		" " Mrs Kezia Moulsdale			150
	13	" " Harry I Rowe			100
		" " C. H. Harward			200
		" " T. J. Robinson			100
		" " Wm J. DEmoss			300
	14	" " J W Knight			100
		" " O. V. Hale			100
		" " Geo W Bradford			150
	15	" " Mrs P. G. Whitten			200
	16	" " J. M. Reifsnider			150
	20	" " Jacob Hoffecker			200
		" " James Jeffers			100
	21	" " Josephine Wills			150
		" " Laura Simonds			150
		" " C. K. Smith			100
		To " pd. Postage		2 30	
		" " " 4 pack Envelopes		40	
	22	" " " C. H. Price		50 00	
	23	By " Mrs C. A. McGaw			200
	24	" " John Rembold			100
	25	" " Sara R Litzsinger			200
		" " C. O. Litzsinger			150
	28	" " Sara M Lytle			150
				$608 00	$62435

Row 7 Lot 8
8x16

Cash

~~John Light Sr~~

~~N. H. Light~~

				Dr	Cr
1920		To Amt. Forwd		608 00	62435
Sept	30	" Cash Harriet B. Rouse			450
Oct	1	" " Wilmore Armstrong			200
	11	" " Mrs E. Whitten			300
	13	" " M R Chesney			100
	16	" " Lillian Cottle			800
	18	" " E. T. Swartz			450
		" " B. J. Godwin			200
		" " A. J. Magness			300
		" " C. A. Andrew			150
	22	" " Geo. Wattman			100
Nov	7	" " Ed. W Knight			150
	9	" " Mary Hammond			100
		" " Mrs A P Norris			200
	16	" " Jas. C Freasch			150
		" " 6 Mo. Int. on $500.00 Bond			1062
	17	" " Mrs Laura Price (Chas.)			500
		By Cash pd. C. H. Price bal. for Labor		95 20	
	20	To " Mrs B. F. Cronen			100
	29	" " " Jas. McNair			100
		" " John B. Parks			300
Dec	9	" " Mrs Lillian Topping			100
	14	" " " Amelia Lynch			150
	16	" " C C Chapman			200
	20	" " Mrs Mollie E. Hamilton Lot			1000
	22	" " " R. C Richardson			150
1921 Jan	5	" " " J B Hanway			150
	7	" " E. L. Moulsdale			300
	24	" " Mrs M J. Glass			200
		To " Postage & stationary		77	
Feb	1	Ap. rend.		$703 97	$703 97

$500.00 4 1/4 Liberty Bond in Treasury

See Folio 102

110

Row 7 Lot 9
8×16

F. A. Kroh Fallston

~~Lewis~~ Krow ~~Joppa~~

			Dr	Cr
1911		To Care of Lot for year 1911	1 00	
1912 Oct	24	" " " " " " 1912 Bill	1 00	
1913 Nov	11	" " " " " 1913 Bill	1 00	
1914 Nov	23	" " " " " 1914	1 00	
1915 Oct	12	" " " " " 1915 Bill	1 00	
1916 Oct	20	" " " acpt #1.00 "	1 00	
1917 Oct	16	" " " " 1917	1 00	
1918 Oct	1	" " " " 1918	1 00	
1919 Oct	1	" " " " 1919	1 00	
1920 Sept	1	" " " " 1920	1 00	
1921 Aug	1	" " " " 1921 Bill	1 00	

Row 6 Lot 2 & 3
8×32

Mamie R Popplein
1825 Linden Ave
306 Lawrence St.
Balto Md

111

Wm Billingslea
Mrs Wm Snow Greensborough N.C.

			Dr	Cr
1911 Oct	16	To Care of Lot for year 1911	1 50	
1912 Oct	24	" " " " " 1912 Bill	1 50	
1913 Nov	11	" " " " " 1913	1 50	
1914 Nov	23	" " " " " 1914	1 50	
1915 Oct	12	" " " " " 1915	1 50	
1916 Oct	20	" " " " " 1916	1 50	
1917 Oct	16	" " " " " 1917	1 50	
1918 Oct	1	" " " " " 1918	1 50	
1919 Oct	1	" " " " " 1919	1 50	
1920 Sept	1	" " " " " 1920	1 50	
1921 Aug	1	" " " " " 1921 Bill	1 50	
Nov	3	By Cash		16.50
1922 Aug	1	To Care Lot 1922	1 50	
Sept	5	By Cash		1 50

Row 6 Lt 2 & 3
8 x 32

B. F. Carroll

Mrs N. E. Guyton
1911 Boone St. Balto.

			Dr	Cr
1912 Oct 24	To Care of Lot for year 1912	Bill	150	
Nov 23	By Cash			150
1913 Nov 11	To Care of Lot 1913		150	
Dec 22	By Cash			150
1914 Nov 23	To Care of Lot 1914	Bill	150	
1915 Jan 15	By Cash			150
Oct 12	To Care Lot 1915	Bill	150	
1916 June 10	By Cash			150
Oct 20	To Care of Lot 1916	Bill	150	
1917 Oct 16	" " " " 1917		150	
22	By Cash.			300
1918 Oct 1	To Care Lot 1918	Bill	150	
1919 May 5	By Cash			150
Oct 1	To Care Lot 1919	Bill	150	
1920 Sept 1	" " " 1920	Bill	150	
1920 April 11	By Cash			300
1921 Aug 1	To Care Lot 1921	Bill	150	
Sept 3	By Cash			150
1922 Aug 1	To Care Lot 1922	Bill	150	
Oct 18	By Cash			150

Row 6 Lt 4
16 x 16

Wm Stagner 22 College Ave.

Mrs John Bauer Annapolis Md
Motor Route 4.

			Dr	Cr
1911 Oct 16	To Care of Lot for year 1911		150	
1912 Oct 24	" " " " " " 1912	Bill	150	
1913 Nov 11	" " " " " "	Bill	150	
1914 Nov 23	" " " " " " 1914		150	
1915 Oct 12	" " " " " " 1915		150	
1916 Oct 20	" " " " " " 1916		150	
1917 Oct 16	" " " " " " 1917		150	
1918 Oct 1	" " " " " " 1918		150	
1919 May 5	By Cash			150
Oct 1	To Care Lot " 1919	Bill	150	
1920 Sept 1	" " " " 1920		150	
Aug 16	By Cash for 1919 & 1920			300
1921 Aug 1	To Care Lot 1921	Bill	150	
1922 Aug 1	" " " 1921	"	150	
Nov 4	By Cash			300

Row 6 Lot 5 x 6
8 x 32

John P. Light
Otter Point

			Dr	Cr
1911	To care of Lot for year 1911	Bill	100	
Dec 3	By Cash			100
1912 Oct 24	To care of Lot for year 1912	Bill	100	
26	By Cash			100
1913 Nov 11	To care of Lot 1913	Bill	100	
Dec 17	By Cash			100
1914 Nov 23	To care of Lot 1914	Bill	100	
Dec 12	By Cash			100
1915 Oct 12	To care Lot 1915	Bill	100	
1916 May 8	By Cash			100
Oct 20	To care of Lot 1916	Bill	100	
24	By Cash			100
1917 Oct 16	To care of Lot 1917	Bill	100	
1918 Oct 1	" " " " 1918	Bill	100	
1919 Mch 24	By Cash			200
Oct 1	To care Lot 1919	Bill	100	
1920 Feb 2	By Cash			100
Sept 1	To care Lot 1920	Bill	100	
1921 Oct 1	" " " 1921	Bill	100	
1922 May 8	By Cash			200
Aug 1	To care Lot 1922	Bill	100	
Oct 30	By Cash			100

Row 6 Lot 5
8 x 16

Willis Osborne
Cash

			Dr	Cr
1922 May 3	To Audit from folio 77			100 09
3	One pound grass seed		40	
3	By Cash J B Light			2 00
3	" " Robert "			2 00
10	" " James Montgomery one grave			2 00
11	" " Miss Dorsey Michael			12 00
15	" " Int. on Liberty Bond 6 Mo.			10 63
21	" " Mrs Annie Gallion			1 00
21	" " L Brown			3 00
21	" " C C Chapman			2 00
21	" " F H Blunett			3 00
25	" " Mrs H Walter			1 00
27	" " Mrs Charlotte A Price			6 00
June 3	" " Wm C Rouse Removing iron fence			5 00
June 19	To " Pd C H Price		68 40	
19	By Cash Mrs H Walter			1 00
23	" " Chas. H Chittenden			12 00
July 5	" " C A Morris			25 00
6	" " Mrs H H Cage			3 00
27	To " Pd E E Tuchton stamped envelopes		3 27	
29	" " Pd C H Price for labor		25 00	
July 30	By Cash Ida Venske			11 00
31	" " Mrs H Walter			2 00
1922 Aug 3	" " Mrs Thos. Mouldale			1 50
4	" " C P Dorney			3 00
4	" " Mrs Ollie V Peale			1 00
4	" " Harry McCommons			1 50
4	" " G H Smith			1 50
5	" " Wilmer Armstrong			4 00
5	" " J B Light			1 00
5	" " James Brady			1 50
5	" " Geo. Jeffrey			2 00
5	To " Pd Ledger Book		2 00	
	To " Pd C H Price for grave filling		1 50	
			100 57	220 72

Row 6 Lot 6
8x16

Chas. Price

		Dr	Cr
1922	Mr Chas. Wm Price E 304 Lanvale St		
Oct 13.	To Care of Lot 1911 to 1923 & Deed of same	Pd. 22	00
Aug 22. 1922			
Row 11 Lot 1	Bought from Mr Lynch		
	J Woodley Richardson		
	To care of Lot		

Row 6 Lot 7
8x16

James Wells

See Frank Wells Perrymans

			Dr	Cr
1911				
1912		To Care of Lot for Year 1911 Bill	1 00	
May	19	By Cash		100
Oct	24	To Care of Lot for Year 1912 Bill	1 00	
1913 Nov	11	" " " " " 1913 Bill	1 00	
1914 Nov	23	" " " " " 1914 Bill	1 00	
1915 Oct	12	" " " " " 1915 Bill	1 00	
1916 Oct	20	" " " " " 1916 acpt $2.00	1 00	
1917 Oct	16	" " " " " 1917	1 00	
1918 July	30	By Allowance 200 Cash 300		500
		" Bal. due		100
			$7 00	$7 00
July	30	To Bal. due	1 00	
Oct	1	" Care Lot 1918 Bill	1 00	
	30	By Cash		100
1919 Oct	1	To Care Lot 1919 Bill	1 00	
Nov	27	By Cash		100
1920 Sept	1	To Care Lot 1920 Bill	1 00	
	9	By Cash		1 00
1921 Aug	1	To Care Lot 1921 Bill	1 00	
"	8	By Cash		1.00
1922 Aug	1	To Care Lot 1922 Bill	1 00	
	12	By Cash		1 00

Row 6 Lot 8
8×16

Benj. J. Godwin

1105 Forrest Place
Balto. Md

				Dr	Cr
1912 Oct	24	To Care of Lot for 1912		100	
		By Cash			100
1913 Nov	11	To Care of Lot	Bill	100	
	14	By Cash			100
1914 Nov	23	To Care of Lot 1914	Bill	100	
1915 Sept	2	By Cash			200
		To Care Lot 1915		100	
1916 Oct	20	" " " 1916	Bill	100	
		By Cash			100
1917 Oct	16	To Care of Lot 1917	Bill	100	
1918 Oct	1	" " " " 1918	Bill	100	
1919 Oct	1	" " " " 1919		100	
		By Cash			300
1920 Sept	1	To Care Lot 1920		100	
Oct	18	By Cash			100
1921 Aug	1	To Care Lot 1921	Bill	100	
Sept	5	By Cash			100
1922 Aug	1	To Care Lot 1922	Bill	100	
Sept	18	By Cash			100

Row 5 Lot 3
8×16

Wm Preston

B. F. Preston

Lot. No. 41

Bel air R.D. 2*

C. O. Litzinger

				Dr	Cr
1920 Sept	1	To Care Lot 1920	Bill	150	
	25	By Cash			150
1921 Aug	1	To Care Lot 1921	Bill	150	
1922 Mar	9	By Cash			150
1922 Aug	1	To Care Lot 1922	Bill	150	
1923 Mar	11	By Cash			150

Row 5 Lot 4 & 5
8 x 32

Jno. Norris

Geo. B. Norris Abingdon Edgewood

			Dr	Cr
1911		To Care of Lot for year 1911 Bill	1 50	
1912 Oct	24	" " " " " " 1912 Bill	1 50	
1913 Nov	11	" " " " " 1913 Bill	1 50	
1914 Nov	14	" " " " " 1914 Bill	1 50	
1915 Oct	12	" " " " " 1915	1 50	
1916 Oct	20	" " " " " 1916	1 50	
1917 Oct	16	" " " " " 1917	1 50	
1918 Oct	1	" " " " " 1918 Bill ac. #1.50	1 50	
1919 Oct	1	" " " " 1919	1 50	
1920 Sept	1	" " " " 1920	1 50	
1921 Aug	1	" " " " 1921 Bill	1 50	

Row 5 Lot 7
8 x 16
Row 6 Lot 8

Wm Waltman 1
Geo Waldman 2

Jno. Waldman

Son Magnolia Mo

			Dr	Cr
1911		To Care of Lot for year 1911 Bill	1 00	
1912 Oct	24	" " " " " " 1912 Bill	1 00	
1913 Nov	11	" " " " 1913	1 00	
	19	By Cash Wm Walman		1 00
		" Cash Geo Waldman		1 00
Dec	2	" Cash Jacob Walman		1 00
1914 Nov	23	To Care Lot 1914 Jno Waldman Perryman Bill	1 00	
Jan	8	By cash		1 00
1915 Oct	12	To Care Lot 1915 Bill	1 00	
1916 Oct	20	" " " 1916 Bill to Wm	1 00	
1917 Oct	16	" " " 1917 Bill	1 00	
Nov.	12	By Cash from Wm. Waldman for 1915		1 00
	29	" " " Jacob Walman 1917		1 00
		" " " Geo Waltman 1916		1 00
1918 Oct	1	To Care Lot 1918 Bill	1 00	
1919 Feb	12	By Cash John		1 00
Oct	1	To Care Lot 1919 Bill	1 00	
1920 Feb	2	By Cash Wm		1 00
Sept	1	To Care Lot 1920 Bill	1 00	
Oct	22	By Cash Geo.		1 00
1921 Aug	1	To Care Lot 1921 Bill	1 00	
	19	By Cash Jno.		1 00
1922 Aug	1	To Care Lot 1922 Bill	1 00	
	15	By Cash		1 00

Row 5 Lot 8
8×16

Robt. Todd

	Dr	Cr

Row 4 Lot 4
16×16

J. C. Nelson
Mrs C. B. Thompson 9 E. Reed St. Balto.

			Dr	Cr
1911		To Care of Lot for year 1911 Bill	1 50	
1912 June	12	By Cash Mrs Thompson		1 50
Oct	24	To Care of Lot for year 1912 Bill	1 50	
1913 Nov	11	" " " " " 1913 Bill	1 50	
1914 Nov	23	" " " " " 1914 Bill	1 50	
1915 Oct	12	" " " " " 1915	1 50	
1916 Oct	20	" " " " acpt $3.00 1916 Bill	1 50	
1917 Oct	16	" " " " ap 3.50 1917	1 50	
1918 Oct	1	" " " " 1918	1 50	
1919 Oct	1	" " " " 1919	1 50	
1920 Sept	1	" " " " 1920	1 50	
1921 Aug	1	" " " " 1921 Bill	1 50	

Row 5 Lot 8
8×16

Robt. Todd

		Dr	Cr

Row 4 Lot 4
16×16

J. C. Nelson

Mrs C. B. Thompson 9 E. Reed St. Balto.

			Dr	Cr
1911		To Care of Lot for year 1911 Bill	1.50	
1912 June	12	By Cash Mrs Thompson		1.50
Oct	24	To Care of Lot for year 1912 Bill	1.50	
1913 Nov	11	" " " " " 1913 Bill	1.50	
1914 Nov	23	" " " " " 1914 Bill	1.50	
1915 Oct	12	" " " " " 1915	1.50	
1916 Oct	20	" " " " " 1916 Bill	1.50	
1917 Oct	16	" " " " " 1917	1.50	
1918 Oct	1	" " " " " 1918	1.50	
1919 Oct	1	" " " " " 1919	1.50	
1920 Sept	1	" " " " " 1920	1.50	
1921 Aug	1	" " " " " 1921 Bill	1.50	

acpt $3.00

acpt 3.50

Row 4 Lot 6
8×16

E. E. Tuchston
Abingdon

				Dr	Cr
1911		To Care of Lot for year 1911.	Bill	1 00	
Oct	12	By Cash			1 00
1912 Oct	24	To Care of Lot for year 1912	Bill	1 00	
1913 May	31	By Cash			1 00
Nov	11	To Care of Lot 1913	Bill	1 00	
1914 Nov	23	" " " " 1914	" Bill	1 00	
Dec	8	By Cash			2 00
1915 Oct	12	To Care Lot 1915	Bill	1 00	
Nov	19	By Cash			1 00
1916 Oct	20	To Care Lot 1916		1 00	
1917 Oct	16	" " " 1917	Bill	1 00	
1918 Oct	1	" " " 1918	Bill	1 00	
	30	By Cash			3 00
				$8 00	$8 00
1919 Oct	1	To Care Lot 1919	Bill	1 00	
	13	By Cash			1 00
1920 Sept	1	To Care Lot 1920	Bill	1 00	
	9	By Cash			1 00
1921 Aug	1	To Care Lot 1921	Bill	1 00	
	9	By Cash			1 00
1922 Aug	1	To Care Lot 1922	Bill	1 00	~~1 00~~
Dec	6	By Cash			1 00

Row 4 Lot 7
8×16

Geo. Johnson
Joppa

				Dr	Cr
1911		To Care of Lot for year 1911	Bill	1 00	
Dec	2	By Cash			1 00
1912 Oct	24	To Care of Lot for year 1912	Bill	1 00	
1913 Nov	11	" " " " " " 1913	Bill	1 00	
1914 Nov	23	" " " " " " 1914	Bill	1 00	
1915 Oct	12	" " " " " " 1915	Bill	1 00	
1916 Oct	20	" " " acpt $2 00 a/c $2 00 " 1916		1 00	
1917 Oct	16	" " " " 1917		1 00	
1918 Oct	1	" " " " 1918		1 00	
1919 Oct	1	" " " Bill ac $1 50 1919		~~1 00~~	
1920 Sept	1	" " " " 1920		1 00	
1921 Aug	1	" " " " 1921	Bill	1 00	
1922 Aug	1	" " " " 1922	"	1 00	

Row 4 Lot 8
8x16

Mrs H G Jeffry
Bel air

Jno. Keith

Eleanor B Jeffry 1312 Munsey Building

			Dr	Cr
1912 Oct 24	To Care of Lot for year 1912	Bill	100	
Dec 11	By Cash			100
1913 Nov 11	To Care of Lot 1913	Bill	100	
15	By Cash			100
1914 Nov 23	To Care of Lot 1914	Bill	100	
1915 Jan 25	By Cash			100
Oct 12	To Care Lot 1915	Bill	100	
Jan 4	By Cash			100
1916 Oct 20	To Care of Lot 1916	Bill	100	
1917 Jan 4	By Cash			100
Oct 16	To Care of Lot 1917	Bill	100	
1918 Jan 21	By Cash			100
Oct 1	To Care Lot 1918	Bill	100	
1919 Jan 27	By Cash			100
Oct 1	To Care Lot 1919	Bill	100	
14	By Cash			100
1920 Sept 1	To Care Lot 1920	Bill	100	
9	By Cash			100
1921 Aug 1	To Care Lot 1921	Bill	100	
18	By Cash			100
1922 Aug 1	To Care Lot 1922	Bill	100	
8	By Cash			100

Row 3 Lot 5
16x16

Chas A Andrew
Bardley

Wm Andrew

1911	To Care of Lot for year 1911	Bill	150	
Oct 10	By Cash			150
1912 Oct 24	To Care of Lot for year 1912	Bill	150	
Nov 1	By Cash			150
1913 Nov 11	To Care of Lot 1913	Bill	150	
1914 Nov 23	" " " " 1914	Bill	150	
1915 July 15	By Cash			300
Oct 12	To Care Lot 1915	Bill	150	
30	By Cash			150
1916 Oct 20	To Care Lot 1916	Bill	150	
27	By Cash			150
1917 Oct 16	To Care of Lot 1917	Bill	150	
Nov 2	By Cash			150
1918 Oct 1	To Care Lot 1918	Bill	150	
11	By Cash			150
1919 Oct 1	To Care Lot 1919	Bill	150	
15	By Cash			150
1920 Sept 1	To Care Lot 1920	Bill	150	
Oct 18	By Cash			150
1921 Aug 1	To Care Lot 1921	Bill	150	
8	By Cash			150
1922 Aug 1	To Care Lot 1922	Bill	150	
Oct 16	By Cash			150

Row 3 Lot 6
8 x 16

Jno. Timmons Magnolia

			Dr	Cr
1911		To Care of Lot for year 1911 Bill	1 00	
1912 Oct	24	" " " " " " 1912 Bill	1 00	
1913 Nov	11	" " " " " " Bill	1 00	
1914 Nov	23	" " " " " " 1914 Bill	1 00	
1915 Oct	12	" " " " " " 1915	1 00	
1916 Oct	20	" " " acpt #2 50 1916	1 00	
1917 Oct	16	" " " acpt #2 00 " 1917	1 00	
1918 Oct	1	" " " " 1918	1 00	
1919 Oct	1	" " " " 1919	1 00	
1920 Sept	1	" " " " 1920	1 00	
1921 Aug	1	" " " " 1921 Bill	1 00	

Robt. promises to pay this yearly

Row 3 Lot 5
8 x 16
Try John Wilson
1501 Webster St
Balto. Md.

Robt. Wilson ~~1501 Webster St~~ ~~Balto~~

Robt. I. Wilson
1619 Bell Ave.
Balto

			Dr	Cr
1911		To Care of Lot for year 1911 Bill	1 00	
1912 June	1	By Cash		1 00
1912 Oct	24	To Care of Lot for year 1912 Bill	1 00	
1913 Nov	11	" " " " " 1913 Bill	1 00	
1914 Nov	23	" " " " " 1914 Bill	1 00	
1915 Oct	12	" " " " " 1915	1 00	
1916 Oct	20	" " " " 1916	1 00	
	28	By Allowance 300 Cash accept #2 00 200		5 00
1917 Oct	16	To Care of Lot 1917 Bill	1 00	
1918 Oct	1	" " " " 1918 Bill	1 00	
1919 Oct	1	" " " " 1919	1 00	
1920 Sept	1	" " " " 1920	1 00	
1921 Aug	1	" " " " 1921 Bill	1 00	
Aug	1	" " " " 1922 "	1 00	
		1923	1 00	

Row 3 Lot 8
16x16

Harman Guenther
Wm Guenther Magnolia ~~Thos Guenther~~ Edgewood

			Dr	Cr
1911	To Care of Lot for year 1911	Bill	1 50	
1912 Oct 24	" " " " " " 1912	Bill	1 50	
1913 Nov 11	" " " " " 1913	Bill	1 50	
1914 Nov 23	" " " " " 1914	Bill	1 50	
1915 Oct 12	" " " " " 1915		1 50	
1916 Oct 20	" " " acct $2.00 " " 1916		1 50	
1917 Oct 16	" " " " " 1917		1 50	
1918 Oct 1	" " " " " 1918		1 50	
1919 Oct 1	" " " " " 1919		1 50	
1920 Sept 1	" " " " " 1920		1 50	
1921 Aug 1	" " " " " 1921	Bill	1 50	

Row 15 Lot
16x16

Chas. L Sills

			Pd
1922 Oct 16	To Care of Lot Jan 1921 to 1923		3 00

Row 3 Lot 8
8x16

Henry Roupka
Brooklyn A.A. Co

			Dr	Cr
1911	To Care of Lot for year 1911	Bill	1 00	
1912 Oct 24	" " " " " " 1912	Bill	1 00	
1913 Nov 11	" " " " " " 1913	Bill	1 00	
1914 Nov 23	" " " " " " 1914		1 00	
1915 Oct 12	" " " " " " 1915	Bill	1 00	
Nov 19	By Allowance acct 3.00 $2.00 Cash 2.00		$5 00	$5 00
1916 Oct 20	To Care Lot 1916	Bill	1 00	
1917 Oct 16	" " " 1917	Bill	1 00	
1918 Oct 1	" " " 1918	Bill	1 00	
1919 Oct 1	" " " 1919	Bill	1 00	
16	By allowance 2.00 Cash 2.00		$4 00	$4 00
1920 Sept 1	To Care Lot 1920	Bill	1 00	
8	By Cash			1 00
1921 Aug 1	To Care Lot 1921	Bill	1 00	
1922 Aug 1	" " " 1922	"	1 00	

Row 2 Lot 4
16 x 16
Miss Lucy B. Turner
Upper Falls Balto, Co.

~~D. Sterett Gittings~~
~~1000 Md Trust Bld.~~

Henry Turner

Tom Turner ~~Jno. Turner~~ ~~Magnolia~~
Upper Falls Balto Co

			Dr	Cr
1911		To Care of Lot for year 1911 Bill	1 50	
1912 Mch	28	By Cash		1 50
Oct	24	To Care of Lot for year 1912 Bill	1 50	
1913 Nov	11	" " " " " 1913 Bill	1 50	
1914 Nov	23	" " " " " 1914	1 50	
1915 Oct	12	" " " " " 1915	1 50	
1917 Oct	16	" " " " " 1917 acpt $3.00	1 50	
1918 Oct	1	" " " " " 1918	1 50	
1919 Oct	1	" " " " " 1919	1 50	
Dec	27	By Allowance 50 Cash 10.00		10 50
			$12 00	$12 00
1920 Sept	1	To Care Lot 1920 Bill	1 50	
1921 Aug	1	" " " 1921 Bill	1 50	
1922 Aug	1	" " " 1922 "	1 50	

Under date of Oct 28 1918 Wm J Demoss willingly assumes this obligation

Row 2 Lot 5

Wm J. Demoss
704 N Fremont Ave.
Balto Md

Wm J. Demoss

~~Stepney~~ Madonna

			Dr	Cr
1911		To Care of Lot for year 1911 Bill	1 50	
Nov	7	By Cash		1 50
1912 Oct	24	To Care of Lot for year 1912 Bill	1 50	
Nov	5	By Cash		1 50
		To Care Lot for 1913	1 50	
July	7	By Cash		1 50
1914 Nov	23	To Care of Lot 1914 Bill	1 50	
1915 May	6	By Cash		1 50
Oct	12	To Care Lot 1915 Bill	1 50	
1916 Oct	20	" " " 1916 Bill	1 50	
1917 Oct	16	" " " 1917 accept $2.25 Bill	1 50	
1918 Oct	1	" " " 1918 Bill $3.00	1 50	
	29	By Cash		6 00
			$12 00	$12 00
1919 Oct	1	To Care Lot 1919 Bill	1 50	
	14	By Cash		1 50
1920 Sept	1	To Care Lot 1920 Bill	1 50	
	13	By Cash		3 00
1921 Aug	1	To Care Lot 1921 ~~Bill~~	1 50	
1922 Aug	1	" " " 1922 "	1 50	
Sept	29	By Cash		1 50

See folio 108 $5 55 30 $56 25 5

Row 2 Lot #8
16×16

Cash

~~J. B. Knight~~

Cash

					Dr	Cr
1919		To	Amt. From Folio	143	102 87	539 39
Oct	21	By	Cash M R Chesney			100
	22	"	" C. K Smith			100
		"	" Mrs Casper Biggs			200
	23	"	" Geo. Jeffers			100
		"	" Mrs Jno. H. Carroll			150
	25	"	" " Josephine W Sills			150
	27	"	" James Jeffers			100
		"	" C. C. Cronin			300
Nov	7	"	" Mrs Carrie E. Michener			450
		"	" Hornburger			100
	15	"	" Parker Everett			400
	26	"	" Nellie Sweeting			100
	27	"	" Frank Wells			100
		"	" J W Hooker			150
Dec.	1	"	" Amelia D. Lynch			150
	3		Mrs Mary Hammond			100
		To	" pd. J W Hooker for Labor		44 30	
	11	By	" Wes Knight			100
	13	"	" Mrs Geo. Frey			100
		"	" Wilmore Armstrong			200
	17	"	" Lillian L. Topping			100
	23	"	" Geo. W Bradford			150
	27	"	" Thos. E. Turner Estate			1000
	31	"	" Jno. C. Frasch			150
1920		"	" Benj. Jeffry			100
Jan	6	"	" Edwin W Knight			150
	17	"	" John Rembold			100
		To	" pd. Postage & ct.		1 62	
		By	Balance		439 60	
					$588 39	$588 39
Jan	17	By	Bal. Report rend. this date including W.S Stamps			439 60
Feb	2	"	Cash Mrs R. F. Opperman			150
		"	" " L. O. Gallion			100
						$442 10

Row 1 Lot 1

~~Wm Allen~~

Cash

				Dr	Cr
1920		To	Amt. Fowd.		442 10
Feb	2	By	Cash R. H. Leight		100
		"	" C. C. Chapman		200
		"	" Wm Waldman		100
		"	" Jos. Timmons		150
		"	" John Waldman Lot		1000
	21	"	" Sarah M. Lytle		150
Mch	1	"	" Amanda Taylor Norris		200
		"	" Jas. B. Leight		100
	8	"	Int. Recd. from $247.00 W.S Stamps Cashed in		15 60
			To Cash pd. for $500.00 4¼% Liberty Bonds	451 40	
		"	" " Accrued Interest on Same	6 32	
		"	" " Expense in making purchase	17	
	9	By	Cash A. P. S. Waltham		200
	12	"	" Lydia Cronin		100
April	30	"	" Mrs Geo. M. Hardy		600
		"	" C. O. Litzinger Lot		2000
May	3	"	" Mrs W H Cage		150
	25	"	" 6 Mo. Int. on $500. Bond		10 65
June	16	To	" pd. 1 Lawn Mower	8 75	
		"	" " Freight on Same	52	
	30	By	" J. B. Hanway for Lot		1000
July	1	To	Cash pd. C. H. Price Labor	80 00	
	21	By	Cash Miss A. Birckhead		200
	30	To	Cash pd. Geo. Reynolds	6 66	
Aug	12	"	" " Repairs for mower	1 48	
	16	By	" Chas. B. Grant		2000
		"	" Mrs John Bauer		300
Sept	2	"	" " G. H. Smith		150
		"	" " Dr Opperman		150
		"	" W W Bradford		100
	6	"	" Katherine Hanna		200
		"	" Geo. Jeffers		100
	7	"	" C. P. Dorney		150
			See Folio 108	$555 30	$562 35

Miss Mary Watters ~~Cooptown~~ Sharow

Row 1 Lot 3
16x16

Howard Kennard

			Dr	Cr
1911		To Care of Lot for year 1911 Bill	1 50	
Oct	7	By Cash		1 50
1912 Oct	24	To Care of Lot for year 1912 Bill	1 50	
1913 Nov	11	" " " " " "	1 50	
1914 Nov	23	" " " " " " 1914	1 50	
1915 Oct	12	" " " " " " 1915	1 50	
1916 Oct	20	" " " " " " 1916	1 50	
1917 Oct	16	" " " " " " 1917	1 50	
1918 Oct	1	" " " " " " 1918	1 50	
1919 Oct	1	" " " " " " 1919	1 50	
1920 Sept	1	" " " " " " 1920	1 50	
1921 Aug	1	" " " " " " 1921	1 50	

Row 1 Lot 4

Henry Johnson

Dr	Cr

Row 1 Lot 4
8 x 16

Henry Ozman

			Dr	Cr

Row 6 Lot 8
8 x 16

George Frey

Edgewood

			Dr.	Cr
1912 Oct	24	To Care of Lot for year 1912	Bill	100	
Nov.	6	By Cash.			100
1913 Nov	11	To Care of Lot 1913		100	
	21	By Cash			100
1914 Nov	23	To Care of Lot 1914	Bill	100	
Dec	5	By Cash			100
1915 Oct	12	To Care Lot 1915	Bill	100	
Nov	15	By Cash			100
1916 Oct	20	To Care Lot 1916	Bill	100	
	31	By Cash			100
1917 Oct	16	To Care Lot 1917	Bill	100	
Dec	26	By Cash			100
1918 Oct	1	To Care Lot 1918	Bill	100	
1919 Jan	20	By Cash			100
Oct	1	To Care Lot 1919	Bill	100	
Dec	13	By Cash			100
1920 Sept	1	To Care Lot 1920	Bill	100	
1921 Aug	1	" " " 1921	Bill	100	
Aug	1	" " " 1922	"	100	

~~2441 N. Calvert St.~~ Harry J. Rowe
36 - E. 25th ~~St.~~ Balto. Md ~~541 N. North Ave.~~ Balto

James Wiles

Mrs Harry Rowe ~~Aberdeen~~

			Dr	Cr
1911	To lease of Lot for year 1911		100	
1912 Jan 18	By cash	Bill		100
Oct 24	To lease of Lot for year 1912	Bill	100	
Nov 11	By cash			100
1913 Nov 11	To lease of Lot 1913	Bill	100	
18	By cash			100
1914 Nov 23	To lease of Lot 1914	Bill	100	
Dec 7	By cash			100
1915 Oct 12	To lease Lot 1915	Bill	100	
28	By cash			100
1916 Oct 20	To lease Lot 1916	Bill	100	
Nov 4	By cash			100
1917 Oct 16	To lease of Lot 1917	Bill	100	
Nov 14	By cash			100
1918 Oct 1	To lease Lot 1918	Bill	100	
7	By cash			100
1919 Oct 1	To lease Lot 1919	Bill	100	
13	By cash			100
1920 Sept 1	To lease Lot 1920	Bill	100	
13	By cash			100
1921 Aug 1	To lease Lot 1921	Bill	100	
Oct 11	By cash			100
1922 Aug 1	To lease Lot 1922	Bill	100	
8	By cash			100

Miss Hays

H G Smith Bel camp

			Dr	Cr
	To lease of Lot for year 1911		150	
1912 May 27	By cash			150
Oct 24	To lease of Lot for year 1912	Bill	150	
28	By cash			150
1913 Nov 11	To lease Lot 1913	Bill	150	
14	By cash			150
1914 Nov 23	To lease of Lot 1914		150	
28	By Cash			150
1915 Oct 12	To lease Lot 1915	Bill	150	
27	By cash			150
1916 Oct 20	To lease Lot 1916	Bill	150	
25	By cash			150
1917 Oct 16	To lease of Lot 1917	Bill	150	
Nov 3	By cash			150
1918 Oct 1	To lease Lot 1918	Bill	150	
4	By cash			150
1919 Oct 1	To lease Lot 1919	Bill	150	
11	By cash			150
1920 Sept 1	To lease Lot 1920	Bill	150	
2	By cash			150
1921 Aug 1	To lease Lot 1921	Bill	150	
" 6	By cash			150
1922 Aug 1	To lease Lot 1922	Bill	150	
4	By cash			150

Mrs L. P. Pomeroy & Baker
827 Hamilton Terrace

				Dr	Cr
		To Care of Garrettson Lot 1911		1 50	
1912		" " " " " 1912	Bill	1 50	
Oct	26	By Cash		$3 00	$3 00
1913					
Nov	11	To Care of Lot 1913		2 00	
		By Cash			2 00
1914 Nov	23	To Care of Lots 1914		2 00	
1915 Oct	12	" " " " 1915	Bill	2 00	
	26	By Cash			4 00
1916 Oct	20	To Care Lots 1916	Bill	2 00	
	24	By Cash			2 00
1917 Oct	16	To Care Lots 1917	Bill	2 00	
Nov	22	By Cash			2 00
1918 Oct	1	To Care Lots 1918	Bill	2 00	
1919 Oct	1	" " " 1919	Bill	2 00	
	16	By Cash			4 00
1920 Sept	1	To Care Lots 1920		2 00	
1921 Aug	1	" " " 1921	Bill	2 00	
	25	By Cash			4 00
1922 Aug	1	To Care Lot 1922	Bill	2 00	
	10	By Cash			2 00

Cash

				Dr	Cr
1919		To Amt. From Folio	171		39428
June	2	By Cash Milton Bloom			1000
	17	" " Mrs Katherine Hanna			100
Sep	2	" " Mrs C. A. McGaw			100
	2	To " pd. Wilson Hooker		25 00	
	6	" " " Geo. Reynolds bill		4 14	
	9	" " " Labor Repairing fence		19 50	
		" " " 800 ft. Fencing		48 00	
		" " " Freight on Fencing		3 46	
		By Cash Estella Donahoo			1000
		" " B. J. Godwin			600
Oct	3	" " Annie E. McComas Executrix			6811
		To " pd. Executing release		25	
		" " " Postage		2 12	
		" " " 4 pac Envelopes		40	
	11	By Cash H. G. Smith			150
	13	" " Harry I Rowe			100
		" " C. P. Dorney			150
		" " Ed. DeHaven			100
		" " E. E. Tuchtow			100
		" " Kazia Moulsdale			150
		" " Harry McCommons	Lot 43		2000
	14	" " Wm I. Demoss			150
		" " W. W. Bradford			100
		" " Elmor Jeffery			250
		" " Florence E W Richardson			150
	15	" " Mrs J B Hanway			150
		" " C. H. Andrew			150
	16	" " Henry Ropka			200
		" " Mrs L. P. Pomeroy			400
		" " Jos. Robinson			100
		" " Mrs Olive V. Hale			200
	18	" " Jno Milton Reissinder			150
		" " Laura V. Simonds			150
		See Folio 134		$102 87	$53939

Lot 9 Row 13 Mrs Alice Tiptow ~~[illegible]~~ Bradshaw

1913					
Nov	11	To Care of Lot 1913		1 00	
Dec	2	By Cash			1 00
1914					
Nov	23	To Care of Lot 1914	Bill	1 00	
1915					
Oct	12	" " " 1915	Bill	1 00	
1916					
Oct	20	" " " 1916 acpt $2.00	Bill	1 00	
1917					
Oct	16	" " " " 1917		1 00	
1918					
Oct	1	" " " " 1918 Bill $2.00		1 00	
1919					
Oct	1	" " " " 1919	Bill	1 00	
1920					
Sept	1	" " " " 1920		1 00	
1921					
Aug	1	" " " " 1921		1 00	
1922					
Aug	1	" " " " 1922		1 00	

Lot 9 Row 12 8x16 C. C. Chapman

1912		To Care of Lot for year 1912		1 00	
Oct	29	By Cash			1 00
1913					
Nov	11	To Care of Lot 1913		1 00	
	14	By Cash			1 00
1914					
Nov	23	To Care of Lot 1914	Bill	1 00	
Dec	8	By Cash			1 00
1915					
Oct	12	To Care Lot 1915	Bill	1 00	
Nov	2	By Cash			1 00
1916					
Oct	20	To Care Lot 1916	Bill	1 00	
Nov	14	By Cash			1 00
1917					
Oct	16	To Care of Lots 1917	Bill	1 00	
Dec.	19	By Cash			1 00
1918					
Oct	1	To Care Lot 1918	Bill	1 00	
	5	By Cash			1 00
1919					
Oct	1	To Care Lot 1919	Bill	1 00	
1920					
Feb	2	By Cash			1 00
Sept	1	To Care Lot 1920	Bill	1 00	
Dec	16	By Cash			1 00
1921					
Aug	1	To Care Lot 1921	Bill	1 00	
1922					
May	22	By Cash			1 00
1922					
Aug	1	To Care Lot 1922	Bill	1 00	
Dec	6	By Cash			1 00

Mrs James Norris
Edgar Norris Md & Pa. R.R Station
North Ave. Balt

1913				
Nov 11	To lease of Lot	1913	Bill	100
1914				
Oct 23	" " " "	1914		100
1915				
Oct 12	" " "	1915		100
1916				
Oct 20	" " " "	X 1916		100
1917				
Oct 16	" " " "	1917		100
1918				
Oct 1	" " " "	1918		100
1919				
Oct 1	" " " "	1919		100
1920				
Sept 1	" " " "	1920	Bill	100
(1921)				
Aug 1	" " " "	1921	Bill	100

Row 4 Lot 410
8×16

John B. Parks
Ilchua Md

1913					
Nov 11	To lease of Lot	1913	Bill	100	
1914					
May 7	By cash				100
Nov 23	To lease of Lot	1914	Bill	100	
1915					
June 7	By cash				100
Oct 12	To lease Lot	1915	Bill	100	
1916					
Oct 20	" " "	1916	Bill	100	
1917					
Oct 16	" " "	1917	Bill	100	
Nov 6	By cash				300
1918					
Oct 1	To lease Lot	1918	Bill	100	
1919					
Oct 1	" " "	1919	Bill	100	
1920					
Sept 1	" " "	1920	Bill	100	
Nov 29	By cash				300
1921					
Aug 1	To lease Lot	1921	Bill	100	

Court St.

Jno. Milton Reifsnider
York Pa ~~Court St~~ ~~Westminster Md~~

The Old Billingslea Lots

c/ American Dr Chain Co Cr

1913					
Nov 5	To Care of Lots including year 1913			5 00	
"	By Cash of Jno. Milton Reifsnider				5 00
1914 Nov 23	To Care of Lots 1914			1 50	
1915 Apr 16	By Cash				1 50
Oct 12	To Care Lot 1915			1 50	
1917 Oct 16	" " " 1917	Bill		1 50	
1918 Oct 1	" " " 1918	Bill		1 50	
Nov 7	By Cash				4 50
1919 Oct 1	To Care Lot 1919	Bill		1 50	
" 28	By Cash				1 50
1920 Sept 1	To Care Lot 1920	Bill		1 50	
16	By Cash				1 50
1921 Aug 1	To Care Lot 1921	Bill		1 50	
11	By Cash				1 50
1922 Aug 1	To Care Lot 1922	Bill		1 50	
11	By Cash				1 50

Thos. H Chesholm

3116 Tate ave Balto

Wm Mrs Swayne 3116 ~~Tate~~ Hait ave Balto

1915					
	To Care of Lot 1915			1 00	
1917 Oct 16	" " " " 1917	Bill		1 00	
1918 Oct 1	" " " " 1918			1 00	
1919 Oct 1	" " " " 1919			1 00	
1920 Sept 1	" " " " 1920			1 00	
1921 Aug 1	" " " " 1921	Bill		1 00	
1922 Jan 18	By Cash				7 00
1922 Aug 1	To Care Lot 1922	Bill		1 00	
Dec 28	" " " 1923			1 00	
Dec 28	By Cash				2 00

old yard

Wm H Bradford

PO Bel Air

			Dr	Cr
1914				
Nov 23	To lease of Lot 1914	Bill	100	
25	By Cash.			100
1915				
Oct 12	To lease Lot 1915	Bill	100	
Nov 5	By Cash			100
1916				
Oct 20	To lease Lot 1916	Bill	100	
25	By Cash			100
1917				
Oct 16	To lease of Lot 1917	Bill	100	
Nov 5	By Cash			100
1918				
Oct 1	To lease Lot 1918	Bill	100	
Nov 10	By Cash			100
1919				
Oct 1	To lease Lot 1919	Bill	100	
14	By Cash			100
1920				
Sept 1	To lease Lot 1920	Bill	100	
2	By Cash			100
1921				
Aug 1	To lease Lot 1921	Bill	100	
10	By Cash			100
1922				
Aug 1	To lease Lot 1922	Bill	100	
8	By Cash			100

Mrs Wm G. Ford

			Dr	Cr
1914				
Nov 23	To lease of Lot 1914		100	
Dec 8	By Cash			100
1915				
Oct 12	To lease Lot 1915	Bill	100	
1916				
Oct 20	" " " 1916	Bill	100	
1917				
Oct 16	" " " 1917	Bill	100	
Nov 5	By Cash			300
1918				
Oct 1	To lease Lot 1918	Bill	100	
1919				
Oct 1	" " " 1919	Bill	100	
1920				
Sept 1	" " " 1920	Bill	100	
1921				
Aug 1	" " " 1921	Bill	100	
Aug 1	" " " 1922	Bill	100	

Row 15 Lot 9 John C. Fresch
1827 E. North ave., Balt

1915 Oct	12	To Care Lot 1915	Bill	150	
Dec	27	By Cash			150
1916 Oct	20	To Care Lot 1916	Bill	150	
1917 Oct	16	" " " 1917	Bill	150	
1916 Dec	30	By Cash			150
1917 Dec	12	" "			150
1918 Oct	1	To Care Lot 1918	Bill	150	
1919 Jan	1	By Cash			150
Oct	1	To Care Lot 1919	Bill	150	
Dec	31	By Cash			150
1920 Sept	1	To Care Lot 1920	Bill	150	
Nov	16	By Cash			150
1921 Aug	1	To Care Lot 1921	Bill	150	
Dec	29	By Cash			150
1922 Aug	1	To Care Lot 1922	Bill	150	
	30	By Cash			150

Edw. Deaver
Row #7 Lot #9 8X16

Oct	12	To Care Lot 1915	Bill	100	
		By Cash			100
1916		To Care Lot 1916		100	
Apr	30	By Cash			100
1917 Oct	16	To Care of Lot 1917.	Bill	100	
1918 June	17	By Cash			100
Oct	1	To Care Lot 1918	Bill	100	
1919 Oct	1	" " " 1919	Bill	100	
	13	By Cash			100
1920 Sept	1	To Care Lot 1920	Bill	100	
	9	By Cash			100
1921 Aug	1	To Care Lot 1921	Bill	100	
	9	By Cash			100
1922 Aug	1	To Care Lot 1922	Bill	100	
	7	By Cash			100

Row 15 Lot 2 Mrs Charlott A. Price

			Dr	Cr
1911				
Oct 12	To lease Lot 1915	Bill	150	
Nov 4	By Cash			150
1916 Oct 20	To lease Lot 1916		150	
23	By Cash			150
1917 Oct 16	To lease of Lot 1917	Bill	150	
Nov 6	By Cash			150
1918 Oct 1	To lease Lot 1918	Bill	150	
1919 Oct 1	" " " 1919	Bill	150	
1920 Sept 1	" " " 1920	Bill	150	
1921 Aug 1	" " " 1921	Bill	150	
1922 May 27	By Cash			600
1922 Aug 1	To lease Lot 1922	Bill	150	

Katherine

Row 15 Lot 1 Mrs Katharine A. Hanna Joppa

Oct 12	To lease Lot 1915	Bill	100	
Dec 29	By Cash			100
1916 Oct 20	To lease Lot 1916	Bill	100	
Nov. 16	By Cash.			100
1917 Oct 16	To lease of Lot 1917.	Bill	100	
1918 Feb 12	By Cash			100
Oct 1	To lease Lot 1918	Bill	100	
1919 June 17	By Cash			100
Oct 1	To lease Lot 1919	Bill	100	
1920 Sept 1	" " " 1920	Bill	100	
6	By Cash			200
1921 Aug 1	To lease Lot 1921	Bill	100	
Nov 28	By Cash			100
1922 Aug 1	To lease Lot 1922	Bill	100	
Oct 11	By Cash			100

Row 2 Lot 4 **Wm G. Jeffery** 1312-14 Dr Cr

Edmon B. Jeffery ~~1312~~ Murray Bell

Oct 12	To lease Lot 1915		150		
Jan 4	By Cash			150	
1916 Oct 20	To lease Lot 1916	Bill	150		
1917 Jan 4	By Cash			150	
Oct 16	To lease of Lot 1917	Bill	150		
1918 Jan 21	By Cash			150	
Oct 1	To lease Lot 1918	Bill	150		
1919 Jan 27	By Cash			150	
Oct 1	To lease Lot 1919	Bill	150		
	By Cash			150	
1920 Sept 1	To Lease Lot 1920	Bill	150		
9	By Cash			150	
1921 Aug. 1	To Lease Lot 1921	Bill	150		
18	By Cash			150	
1922 Aug. 1	To Lease Lot 1922	Bill	150		
8	By Cash			150	

Mrs. Chas. Hornburger

Edgewood

1915 Oct 12	To lease Lot 1915		150	
1916 Aug. 12	By Cash			150
1916 Oct 20	To lease Lot 1916	Bill	150	
1917 June 2	By Cash			150
Oct 16	To lease of Lot 1917	Bill	150	
1918 Oct 1	" " " " 1918	Bill	150	
1919 Mch 24	By Cash			100
Oct 1	To lease Lot 1919	Bill	150	
1920 Sept 1	" " " 1920	Bill	150	
1921 Mch 19	By Cash			500
1921 Aug 1	To lease Lot 1921	Bill	150	
1922 Aug 1	" " " 1922	"	150	

Old Billingslea Lot

A. P. Waltham Dr Cr

Kahns Kut Rate Korner Lexington & Liberty Sts Balto Md

1916	To Care of Lot to Jan 1917		2 00	
Aug 28	By Cash			2 00
1917 Oct 16	To Care of Lot 1917	Bill	2 00	
Nov. 14	By Cash			2 00
1918 Oct 1	To Care Lots	Bill	2 00	
1919 May 19	By Cash			2 00
Oct 1	To Care Lot 1919	Bill	2 00	
1920 March 9	By Cash			2 00
Sept 1	To Care Lot 1920	Bill	2 00	
1921 Aug 1	" " " 1921	Bill	2 00	

Row No 14
Lot No. 10

Mrs Wm E. Hornberger Dr Cr

Edgewood

	To Care of Lot 1915		1 00	
1917	" " " " 1916	Bill	1 00	
April 2	By Cash			2 00
Oct 16	To Care of Lot 1917	Bill	1 00	
1918 June 17	By Cash			1 00
Oct 1	To Care Lots 1918	Bill	1 00	
1919 Mch 24	By Cash			1 00
Oct 1	To Care Lot 1919	Bill	1 00	
Nov 7	By Cash			1 00
1920 Sept 1	To Care Lot 1920		1 00	
1921 Mch 21	By Cash			1 00
1921 Aug 1	To Care Lot 1921	Bill	1 00	
1922 Aug 1	" " " 1922	"	1 00	

Row 14
Lot 10

Geo. Hornburger
Perryville

		Dr	Cr
1915	To Care of Lot 1915	1 00	
	" " " " 1916 Bill	1 00	
1917 Apr 2	By Cash		2 00
Oct 16	To Care of Lot 1917 Bill	1 00	
1918 Oct 1	" " " " 1918 Bill	1 00	
1919 1	" " " " 1919 Bill	1 00	
1920 Sept 1	" " " " 1920 Bill	1 00	
1921 Aug 1	" " " " 1921 Bill	1 00	
1922 Feb 4	By Cash		5 00
1922 Aug 1	To Care Lot 1922 Bill	1 00	

Robinson Lot

Row 14
Lot 4

Jos. T. Light
Magnolia

		Dr	Cr
1915	To Care of Lot 1915	1 00	
1916 Oct 20	" " " " 1916 Bill	1 00	
1917 Oct 16	" " " " 1917 Bill accept $1.50	1 00	
1918 Oct 1	" " " " 1918	1 00	
1919 Oct 1	" " " " 1919 Bill acpt. $2.00	1 00	
1920 Sep 1	" " " 1920 Bill $2.00	1 00	
1921 Aug 1	" " " " 1921 Bill	1 00	
1922 Aug 1	" " " " 1922 "	1 00	

Annie McCormas
705 Godges Ave.

Row 1
Lot 5

Mrs Sara V Badger

Mountain

				Dr	Cr
1916					
Oct	20	To Care of Lot 1916	Bill	1 00	
Nov	3	By Cash			1 00
1917					
Oct	16	To Care of Lot 1917	Bill	1 00	
1918					
Oct	1	" " " " 1918	Bill	1 00	
1919					
Oct	1	" " " " 1919		1 00	
1920					
Sept	1	" " " " 1920		1 00	
1921					
Aug	1	" " " " 1921	Bill	1 00	

16x16

Mrs John H. Carroll Jr.

Carroll ~~Jeffers~~ Edgewood
~~H. C. Jeffers~~ ~~Joppa~~

				Dr	Cr
1919					
Oct	1	To Care Lot 1919	Bill	1 50	
	23	By Cash			1 50
1920					
Sept	1	To Care Lot 1920		1 50	
	9	By Cash			1 50
1921					
Aug	1	To Care Lot 1921	Bill	1 50	
	9	By Cash			1 50
1922					
Aug	1	To Care Lot 1922		1 50	
Mar	11	By Cash			1 50

Row 2
Lot 7

Mrs Edwin H Keiffer

~~Emmerton~~ Abingdon
~~Edgewood~~

				Dr	Cr
1917					
Oct	16	To Care of Lot 1917	Bill	1 00	
1918					
Oct	1	" " " " 1918	Bill	1 00	
1919					
Oct	1	" " " " 1919	Bill	1 00	
1920					
Sept	1	" " " " 1920		1 00	
1921					
Aug	1	" " " " 1921	Bill	1 00	
"	12	By Cash			5 00
1922					
Aug	1	" Care of Lot 1922	Bill	1 00	
Sept	2	By Cash			1 00

Row 5
Lot 8

Chas. Hagner

~~Emmerton~~ Bel Air

1916						
Oct 26	To Care of Lot 1916	Bill	1 00			
1917						
Oct 16	" " " " 1917	Bill	1 00			
1918						
Oct 1	" " " " 1918	Bill	1 00			
1919						
Oct 1	" " " " 1919	Bill	1 00			
1920						
Sept 1	" " " " 1920		1 00			
	9 By Allowance 300 Cash	200	$5 00		$5 00	
1921						
Aug 1	To Care of lot 1921	Bill	1 00			
1922						
Aug 1	To " " " 1922	"	1 00			

Aberdeen ~~Edgewood~~

Row 8
Lot 10

Mrs Estella Donahoo

			Dr	Cr
1920				
Sept 1	To Care Lot 1920	Bill	1 00	
	11 By Cash for 1920 & 1921			2 00
1921				
Aug 1	To Care Lot 1921	Bill	1 00	
1922				
Aug 1	To " Lot 1922	Bill	1 00	

Row 5
Lot 9

Mrs Alice V. Longley

1917				
Oct 16	To Care of Lot 1917	Bill	1 00	
1918				
Oct 1	" " " " 1918	Bill	1 00	
	9 By Cash			2 00
1919				
Oct 1	To Care Lot 1919	Bill	1 00	
1920				
Sept 1	" " " 1920	Bill	1 00	
1921				
Aug 1	" " " 1921	Bill	1 00	
Aug 1	To Care Lot 1922	"	1 00	

Geo. E. Galliow

			Dr	Cr
1919				
Oct 1	To Care Lot 1919	Bill	1 50	
1920				
Sept 1	" " " 1920	Bill	1 50	
	9 By Cash			1 50
1921				
Aug 1	To Care Lot 1921	Bill	1 50	
	9 By Cash			1 50
1922				
Aug 1	To Care Lot 1922	Bill	1 50	
Oct 26	By Cash			1 50

Jno. L. Skillman

Miranda J Simonds

The Old Whiteford Lot. Dr Cr

J.W. & L.V. Simonds

				Emmorton	
1916 Oct	20	To Care of Lot 1916		1 50	
1917 Mch	7	By Cash			1 50
Oct	16	To Care of Lot 1917	Bill	1 50	
1918 Jan	18	By Cash			1 50
Oct	1	To Care Lot 1918	Bill	1 50	
1919 Jan	17	By Cash			1 50
Oct	1	To Care Lot 1919	Bill	1 50	
	18	By Cash			1 50
1920 Sept	1	To Care Lot 1920	Bill	1 50	
	21	By Cash			1 50
1921 Aug	1	To Care Lot 1921	Bill	1 50	
1922 Jan	28	By Cash			1 50
1922 Aug	1	To Care Lot 1922	Bill	1 50	
Sept	14	By Cash			1 50

16x16 Wm F. Guether Dr Cr

1919 Oct	1	To Care Lot 1919 to ~~Bill~~ 1922	4 50	
1921 Nov	3	By Cash		4 50
1922 Aug	1	To Care Lot 1922 Bill	1 50	

8x16 John Bloom Dr Cr

	To Care Lot 1921	1 00
	" " " 1922	1 00

Sent bill to Mrs Martha J Jackson 3205 Dillon St

Geo. H. Glass

Lt 10 Row 7 8X16 ft.

			Dr	Cr
1918 Oct 16	To	Care of Lot 1917 Bill	1 00	
Oct 1	"	" " " 1918 Bill	1 00	
1919 May 21	By	Cash for 1917.1918.1919.1920		4 00
	To	Care Lot 1919	1 00	
1920 Sept 1	"	" " 1920	1 00	
1921 Jan 24	~~By~~	~~Cash for 1920 & 1921~~		~~2 00~~
		This Cr. was Error & is now ~~Credited to~~ Mr Glass Lt on page 7		
1921 Aug 1	To	Care Lot 1921	1 00	

16x16

Harry H Spraker

			Dr	Cr
1919 Oct 1	To	Care Lot 1919 no stove Bill	1 50	
1921 Aug 1	"	" "	1 50	
Sept 24	By	Cash		3 00
1922 Aug 1	"	" " 1922	1 50	
Dec 3	By	Cash		1 50

Mrs H. H. Cage

			Dr	Cr
1917 Oct 16	To	Care of Lot 1917 Bill	1 50	
1918 Oct 1	"	" " " 1918 Bill	1 50	
			$3 00	$3 00
1919 Oct 21	By	Cash		
1920 Oct 1	To	Care Lot 1919 Bill	1 50	
May 3	By	Cash		1 50
Sept 1	To	Care Lot 1920 Bill	1 50	
1921 Aug 1	"	" " 1921 Bill	1 50	
1922 July 6	By	Cash		3 00
1922 Aug 1	To	Care Lot 1922 Bill	1 50	

Lt 10 Row 5 8x16

Milton Blooms Joplin

			Dr	Cr
1919 Aug 1	To	Care of Lot 1919 to 1922	3.00	
1922 Aug 1	"	" " 1922	1 00	
Dec 4	By	Cash		3 00

Cash

				Dr	Cr
1918		To Amt from Folio 173		88 70	32540
Oct	10	By Cash	J. B. Moore		150
	11	" "	C. H. Andrew		150
		" "	Alice Hanway		100
		" "	Amelia Birkhead		100
	12	" "	Mrs Jno. Skillman		400
		" "	Jno. L. Blake		150
	14	" "	Jos. B. Leight		100
	17	" "	Wes Knight		100
	21	" "	Mrs Ada B. Cage		300
	22	" "	Geo. W. Bradford		150
		" "	James Jeffers		100
	26	" "	P. G. Whitten		600
			T. J. Robinson		100
			Benj. Bowen		100
	29	" "	Wm J. Demoss		600
	30	" "	Frank Wells		100
		" "	E. E. Tuchton		300
		" "	Edwin W. Knight		150
Nov	4	" "	M. R. Chesney		100
	7	" "	Jno Milton Reefsneider		450
	15	" "	Geo. Jeffers		100
	20	" "	Lillian L. Topping		100
		" "	W. W. Bradford		100
Dec.	5	" "	R. C. Richardson		600
	7	" "	C. C. Rouse Hanway		150
	9	" "	C. H. Harward		300
		" "	Jno. Bloom new Lt		1000
		" "	H. J. Magness		300
		" "	T. Moulsdale		150
		" "	Mrs Annie Gallion		100
		" "	" Dr. Oppermann		150
	11	" "	" H. Lynch		150
		" "	" Wilmor Armstrong		100
				$88 70	$40140

Cash

				Dr	Cr
1918		To Amt. Fowd.		88 70	40140
Dec	11	By Cash	Wilmor Armstrong		100
	13	" "	Mary Hammond		100
	19	" "	J. Warren Brown		150
1919 Jan	1	" "	Jno. C. Frasch		150
	17	"	L. Y. Simonds		150
	20	" "	Mrs Geo. Frey		100
	21	" "	John Rembrea		100
	24	" "	Jacob Sims		150
		" "	Lydia Cronin		100
	27	" "	Wm G. Jeffery		250
		To Cash pd Postage		4 92	
		To Balance		321 28	
			including W.S. Stamps	$414 90	$41490
Jan	29	By Cash on hand, report rend Jan 29/19			32128
	30	To Cash pd. Insurance on Church		~~294~~	
Feb	12	By Cash	Mrs Elizabeth Whitten		300
		" "	John Wattman		100
	27	" "	Sarah M. Lytle		150
March	20	" "	Jacob Hoffecker		400
	24	" "	Mrs Wm Hornburger		100
		" "	" Chas. Hornburger		100
		" "	" Alex Norris		100
		" "	R. H. Leight		200
April	7	" "	Mrs Harry Hardy		300
	24	" "	Miss Nellie Sweeting		200
May	5	" "	Mrs W. L. Guyton		250
		" "	" John Bauer		150
		" "	Harry W. Spraker		2000
	19	" "	W. F. Guenther		2000
		" "	A. P. S. Waltham		200
	21	" "	Martha J. Jackson		200
		" "	Geo. W. Glass		400
June	2	" "	Jos. Timmons		150
			See Folio 143		$39428

Cash

				Dr	Cr
1917		To Amt. From Folio	188	151 57	38383
Nov	10	By Cash C P. Dorney			450
		" " Harriet B. [illegible]			300
	12	" " Wm. Waldman			100
	14	" " H P S Walthaw			200
		" " Harry I Rowe Wiles Lot			100
	19	" " Wes Knight			100
		" " Mrs Asa Taylor (Wes Everett)			200
		" " W G Hanway			100
		" " Dr Birkhead			100
	22	" " Mrs L P. Pomeroy			200
		" " Jos. Robinson			100
		To " pd. Wilcox & Son Mower repairs		80	
	29	By " Jacob Wattman			100
		" " Geo Wattman			100
Dec	5	" " Mrs H A Hammond			100
	6	" " Mrs Ollie V Hale			100
	11	" " M R Chesney			100
	12	" " Jno. C Frisch			150
		" " J B. Hanway			150
	14	" " Edwin W Knight			150
	19	" " W Baldwin			100
		" " F M Smith			100
		" " C C Chapman			100
		" " J B Moore			150
	26	" " Mrs Geo. Frey			100
1918		" " Geo. Gallion			2000
Jan	3	" " Warren Brown			450
	14	" " Mrs L O Gallion			400
		" " Benj Brown			200
		To Cash pd Insurance on Church		2 94	
		" " " Postage & Ct		1 38	
	18	" " Mrs J Gills			150
		" " Whiteford Lot			150
				#156 69	#45183

War Savings Stamps #247.20

Cash

				Dr	Cr
1918		Amt. Fowd.		156 69	45183
Jan	21	By Cash Wm G Jeffery			150
		" " " " " Keith Lot			100
	24	" " Mary [illegible] Norris			300
		To " pd J W Hooker		10 24	
		To Balance		290 40	
				#457 33	#457 33
		By Cash on hand report rend. Feb 5 1918			290 40
Feb	6	" " Lillian L Topping			100
	11	" " Ed. L. Mouldsdale			100
	12	" " Mrs Katherine Hanna			100
	13	" " Wilmer Armstrong			100
		" " Edward Sweeting			100
	14	" " Mrs Frank Cronin			100
March	4	To Cash pd. Street & Son for blank Deeds		2 00	
	9	By Cash Mrs Opperman			300
	14	" " Mrs Amelia Lynch			150
April	8	" " Jos. Timmons			300
	29	" " Amanda T Norris			200
May	10	" " Sara M Lytle			150
June	4	" " Ella J. McGaw			100
	17	" " Sara R Litzinger			200
		" " Mrs Wm Hornburger			100
		" " Ed. D E Haven			100
		" " Mrs Jos. Cage			100
July	30	" " Frank Wells			300
Sep	28	To Cash pd. J W Hooker 28 9/10 days work #3.00		86 70	
		By Cash J W Hooker			150
Oct	4	" " H. G. Smith			150
	5	" " C C Chapman			100
		" " C C Chapman (Baldwin)			100
		" " C C Chapman (Smith)			100
	7	" " Mrs Harry I Rowe			100
	9	" " Alice V Longley			200
		See Folio 170		#88 70	#32540

Cash

1911			Dr	Cr
July		By Cash from C. A. McGaw		5 00
Sept	20	" " " Mrs Keziah Mouldsdale		10 00
		To 800 lbs Fine Raw Bone	11 00	
		" 3 Bus. Lawn Grass Seed	17 50	
		" Cash pd. Tramp for Fence saw	3 00	
		" 1 Ledger	50	
		" Cash pd. Printing bill heads	1 50	
		" " " Postage &c	1 30	
		" 1 Lawn mower	5 00	
		By Cash from Mrs Frey for lot		10 00
		To " pd. Wm Lingham mowing	6 00	
		" " " Walter Hanward work	16 50	36
Oct	7	By Cash John Reinbold		1 00
		" " Miss Mary Watters		1 50
		" " Jno. L. Blake		1 50
		To " pd. C. Washington labor	9 37	
	9	By " Geo. W Bradford		1 50
	10	" " Wm C. Rouse		1 50
		" " C. A. Andrew		1 50
		" " Jas. Jeffrey		1 00
		" " Mrs Laura Price		1 50
		" " Mrs R Opperman		1 50
	12	" " E. E. Tuchton		1 00
		" " Olive V Hale		1 00
		" " Ed. D. Haven		1 00
		" " C B Litley		1 00
	14	" " Wm Baldwin		1 00
		" " F M Smith		1 00
	16	" " J W McAbee		1 00
	18	" " Geo. Jeffres		1 00
		" " Miss Amelia Brichead		1 50
		" " Wm G Hanway		1 50
	27	To " pd. Geo. F Sloan & Bro	15 35	
		" " " Frt. on Lumber	1 17	
			88 19	48 50

Cash

			Dr	Cr
		Amt Fowd	88 19	48 50
		To 1½ Sq. Iron Roofing & Ridge Roll	6 96	
		" Nails Hinges &c	55	
	27	By Cash Benj. Jeffrey		1 00
	30	" " J Hoffacke		1 00
		" " Geo. W Brown		1 50
Nov	4	To " pd. Walter Harward	7 50	
	7	By " W. T. Demoss		1 50
	15	" " U Hampton		1 50
	22	" " J W Brown		1 50
	28	" " J B Moore		1 50
Dec	2	" " Geo. Johnson		1 00
	6	" " Emma Lesse		1 50
	11	" " Ed Sweeting		1 00
		Wilma Armting		1 00
	18	" " J M & L V. Samuels		1 50
	19	" " Geo Glass		1 00
	21	" " Mrs Mary Hammond		1 00
	23	" " E Cotte		1 00
1912 Jan	9	" " Emil Venzke		1 00
Feb	2	" " Lydia Cronin		1 00
	12	" " Henry Baker		1 00
Mch	28	" " Thos. Turner		1 50
		" " Mrs J S. Cage Hing		1 50
April	3	" " W S. Shuchcomb		1 00
		" " Alice Tipton		10 00
May	19	" " Frank Wells		1 00
	27	" " Miss Hays		1 50
	30	" " Wm Holmes		1 00
		" " A. J. Magness		1 50
June	1	" " H. P. Norris		1 00
	3	" " J P. Light		1 00
		" Balance		12 20
			$103 20	$103 20

Fowd.

Cash

1912				Dr	Cr
June	4	To	Balance from Folio 175	12 20	
		"	Cash pd. A. J. Magness 7 3/4 dgs 969 Sodding Grave 75	10 44	
	12	By "	Mrs C. Thompson		150
	17	" "	Mrs Smith (Dallam)		100
		" "	" Sallie Wilson		100
	28	" "	Ed. De Haven for lot		1000
		" "	Mrs J. G. Rouse		150
Aug	1	To "	pd. Magness 13 3/4 days	17 19	
Oct	16	By "	Mrs Opperman		150
		" "	" Cheaney 2 years		200
	22	" "	Jno. Donahoo Single Grave		100
		" "	R L Barnes		500
		" "	Hooker (Gunpowder)		100
		" "	Benj Godwin		100
		To	Postage & Envelopes	1 60	
	26	By	Cash Mrs Pomeroy		300
		" "	Jno 100 & Jas B 200 Leight		300
	28	" "	Mrs Albert Hale		100
	29	" "	Miss Hays by G H Smith		150
		" "	Jno. L Blake		150
		" "	Wm Baldwin (Cbb)		100
		" "	F M Smith "		100
		" "	C C Chapman		100
		" "	Amelia Lynch		150
		" "	Mrs J. B. Hanway		150
		" "	" " " Donation		350
	30	" "	John Reinboed		100
		"	Jas. Jeffrey		100
		" "	Geo W Bradford		150
		" "	W B Fitzgerald		200
Nov	1	" "	C. A Andrew		150
		" "	Jno. Lytle		300
	5	" "	Wm T. De Moss		150
		" "	Henry Cullum		100
				41 43	58 50

				41 43	58 50
	5	By	Cash Geo. Jeffrey	~~100~~	100
	6	"	" Geo. Frey	~~100~~	100
	8	"	" Edw. L. Moulsdale	~~500~~	200
	11	To "	pd A J Magness 8 3/4 dgs	12 38	
	12	By "	J W Knight		100
		" "	Harry Rowe		100
	2	" "	Mrs Charlotta A Price		2000
		" "	U Hampton		150
	16	" "	J W McAbee		100
	21	" "	Jno. Hopkins B F C		100
	23	" "	Geo. Anderson (Mrs Geigton)		100
		" "	B. F. Carroll		150
	29	" "	Jos. Simmons		150
	30	" "	Geo. W Brown		150
Dec	6	" "	Alex Norris		200
	11	" "	J. G. Rouse Chap		150
		" "	Jno Keith Mrs Jeffrey		100
	12	" "	Jacob Hoffecker		100
	13	" "	E. G Hooker		300
1913 Jan	3	" "	R C Richardson		300
	4	" "	Mrs A E. Norris		1000
	8	" "	C. H Harward		200
	9	To "	pd. Insurance	2 94	
	10	By "	Mary Hammond		100
	20	" "	Mrs Kate Hornberger		2000
	27	" "	J M Carr		1000
Feb	12	" "	Ada B Cage		2000
Mar	6	" "	Wilmer Armstrong		100
		" "	Edw. Sweeting		100
	18	" "	Wm Cullum		2000
	24	" "	Mrs Laura Price		150
	28	" "	Wm Dallam		100
April	1	" "	Jno. B Parks		1000
	12	" "	J. B. Moore		150
				56 75	18600

Cash

1912				Dr	Cr
June	4	To	Balance from Folio 175	12 20	
		"	Cash pd. A. J. Magness 7 3/4 dgs 969 Sodding Grave 75	10 44	
	12	By "	Mrs C. Thompson		150
	17	" "	Mrs Smith (Dallam)		100
		" "	" Sallie Wilson		100
	28	" "	Ed. De Haven for lot		1000
		" "	Mrs J. G. Rouse		150
Aug	1	To "	pd. Magness 13 3/4 days	17 19	
Oct	16	By "	Mrs Opperman		150
		" "	" Chesney 2 years		200
	22	" "	Jno. Donahoo Single Grave		100
		" "	R L Barnes		500
		" "	Hooker (Gunpowder)		100
		" "	Benj Godwin		100
		To	Postage & Envelopes	1 60	
	26	By	Cash Mrs Pomeroy		300
		" "	Jno & Jas B Leight 100 200		300
	28	" "	Mrs Albert Hale		100
	29	" "	Miss Hays by G H Smith		150
		" "	Jno. L Blake		150
		" "	Wm Baldwin (Cbb)		100
		" "	F M Smith "		100
		" "	C C Chapman		100
		" "	Amelia Lynch		150
		" "	Mrs J. B. Hanway		150
		" "	" " " Donation		350
	30	" "	John Reinboed		100
		" "	Jas. Jeffrey		100
		" "	Geo W Bradford		150
		" "	W B Fitzgerald		200
Nov	1	" "	C. A Andrew		150
		" "	Jno. Lytle		300
	5	" "	Wm T. De Moss		150
		" "	Henry Cullum		100
				41 43	58 50

				41 43	58 50
	5	By	Cash Geo. Jeffrey	~~100~~	100
	6	"	" Geo. Frey	~~100~~	100
	8	"	" Edw. L. Moulsdale	~~200~~	200
	11	To	" pd A J Magness 8 3/4 dgs	12 38	
	12	By	" J W Knight		100
		"	" Harry Rowe		100
	7	"	" Mrs Charlotta A Price		2000
		"	" U Hampton		150
	16	"	" J W McAbee		100
	21	"	" Jno. Hopkins B F C		100
	23	"	" Geo. Anderson (Mrs Geighton)		100
		"	" B. F. Carroll		150
	29	"	" Jos. Timmons		150
	30	"	" Geo. W Brown		150
Dec	6	"	" Alex Norris		200
	11	"	" J. G. Rouse Chap		150
		"	" Jno Keith Mrs Jeffrey		100
	12	"	" Jacob Hoffecker		100
	13	"	" E. G Hooker		300
1913 Jan	3	"	" R C Richardson		300
	4	"	" Mrs A E. Norris		1000
	8	"	" C. H Harward		200
	9	To	" pd. Insurance	2 94	
	10	By	" Mary Hammond		100
	20	"	" Mrs Kate Hornberger		2000
	27	"	" J M Carr		1000
Feb	12	"	" Ada B Cage		2000
Mar	6	"	" Wilmer Armstrong		100
		"	" Edw. Sweeting		100
	18	"	" Wm. Cullum		200
	24	"	" Mrs Laura Price		150
	28	"	" Wm Dallam		100
Apr	1	"	" Jno. B Parks		1000
	12	"	" J. B. Moore		150
				56 75	18 600

Cash

				Dr	Cr
			Amt. Forwd	56 75	186 00
Apr	19	To	1 Lawn Mower	5 00	
		"	Cash pd. T. Russell 7 days	7 88	
May	5	By	" L V Simmons		1 50
		"	" Mrs J Sills		1 50
	13	"	" Mrs C A McGaw		2 00
	28	"	" E Cottle		1 00
	31	"	" E. E. Trichton		1 00
June	2	"	" T. J. Robinson		2 00
		To	" pd. A J Magness 10 days	15 00	
	17	By	" Mrs Thos. Moulsdale		6 00
July	7	By	" Wm T. Demoss		1 50
	9	To	" pd. A J Magness 6½ days	9 75	
	14	By	" Geo. Jeffrey		1 00
	18	"	" Parker Everett		2 00
	29	To	" Repairs for mower	1 90	
		"	" 1 Sythe	75	
Aug	6	"	" pd. A J Magness 5 days	7 50	
	27	By	" Mrs Jacob Sills		10 00
	31	To	" pd A J Magness 3¼ days	4 87	
Sept	2	By	" W G Hanway		1 00
		"	" Dr Burchard		1 50
	18	"	" Mrs Sills		10 00
		To	1 Bus Lawn Grass	4 80	
	30	"	Cash pd A J Magness 14¾ days	22 12	
Nov	3	"	" " " " 7¼ "	10 87	
	5	By	" Mrs Emma Lesse		1 50
		"	" Wm Holmes		1 00
		"	" Jno. Milton Reifsneider		5 00
	11	To	" pd Postage	1 72	
	13	By	" Mrs R. F. W. Opperman		1 50
		"	" Mrs. Hattie Barger A.J.M.		3 00
	14	"	" Geo W Bradford		1 50
		"	" Jno. L Blake		1 50
				$148 91	$243 00

Cash

			Forwd	148 91	243 00
Nov	14	By	Cash C C Chapman		1 00
		"	" F M Smith		1 00
		"	" Wm Baldwin		1 00
		"	" Miss Hays		1 50
		"	" Benj. Godwin		1 00
		"	" "		1 00
		"	" Mrs Albert Hale		1 00
		"	" Mrs Pomeroy Baker		2 00
		"	" Mrs W G Jeffrey		1 00
	17	"	" J B Hanway		1 50
	17	"	" O Litzinger		1 00
	18	"	" Harry J Rowe		1 00
		"	" Mrs A D Lynch		1 50
		"	" James Jeffrey		1 00
		"	" Edw Moulsdale		1 00
	18	"	" Jos. Timmons		1 50
		"	" Wm Walden		1 00
			Geo Waldman		1 00
	21	"	" Geo W Brown		1 50
		"	" Mrs Geo. Frey		1 00
	24	"	" Le Gallion		3 00
		By	" H. Oliver 1 day	1 50	
		"	" Geo Price 1 "	1 50	
		By	" Sarah M Lyle		1 50
Dec	2	"	" Jacob Wattman		1 50
		"	" Alice Tipton		1 00
	6	"	" Jac. Hoffackis		1 00
	8	"	" Mrs Mary Hammond		1 00
	9	"	" E. W Knight		1 50
	12	"	" R C Richardson		1 50
	17	"	" J. B Light		1 00
		"	" J. P. Light		1 00
	19	"	" E Cottle		[illegible]
				$151 91	$28[illegible] 53

Cash

				Dr	Cr
			Forwd.	151 91	281 00
Dec	22	By Cash	Geo. Anderson		100
		" "	B. F. Carroll		150
		" "	John Reinbold		100
		" "	Mrs B. F. Cronin		100
1914	30	" "	Alex Morris		100
Jan	2	" "	M. R. Chesney		200
	5	" "	E. G. Hooker		150
	15	" "	Henry Baker		200
	16	" "	Geo Knight		100
	19	" "	Miss Linond		150
		" "	Jacob Sells		150
	22	" "	Alonzo Cullum		100
		To "	Pt. Insurance	2 94	
Feb	6	" "	Harry Oliver	2 62	
	24	"	Balance	139 53	
				$297 00	$297 00
		By Bal.			139 53
		To Cash	Paid for Trees	6 00	
Mar	5	" "	" A J Magness	5 25	
		By "	Jas. Landers		100
	26	" "	C C Cronin		300
April	15	" "	J B Moore		150
May	6	" "	Jno B Parks		100
		To 4	Days Chas. Baker	6 00	
		" 5	" Jno. Peco	7 50	
		" 4	" A. J. Magness	6 00	
		" "	Mower repairs	1 23	
		" "	A J Magness 7 3/4 days	11 62	
	30	By "	James Morris		100
June	2	To "	pd Jno. Peco 3 1/2 days	5 25	
	24	" "	" " 3 "	4 50	
July	10	" "	" " 3 "	4 50	
	25	" "	" " 3 "	4 50	
				$62 35	$147 03

Cash

			Forwd	62 35	147 03
Aug	10	By Cash	Hanway & Birkhead		200
Sept	1	" "	W Hampton		150
	2	" "	Henry Baker		1000
	23	" "	Mrs Kezeah Moulsdale		300
		To "	pd. D. F. Fitzpatrick Mowing Lot	1 40	
	28	By "	Mrs Ada Billingsley		1000
		To "	Jno Peco 6 days	9 00	
Oct	22	By	W Armting		2 00
		" "	Jno. C. Frasch		2000
Nov	7	By "	E Lesser		150
		"	Wm Holmes		100
	18	"	Cash for Jno Chisholm Lot		400
	23	To Cash	pd Postage	1 55	
	25	By "	A J. Magness		150
	27	" "	Mrs Dr Oppenman		150
	28	" "	Jno L. Blake		150
	"	" "	Jno Reinbold		100
	"	" "	H. W. Bradford.		100
		" "	H. G. Smith (Miss Harp)		150
		" "	O. V. Hale. (Miss Henry)		100
	30	" "	Jas Jeffries		100
Dec	1	" "	Mrs A Lynch		150
	2	" "	Geo Jeffers		100
	4	" "	J W Brown		450
			Mrs Eliz Whitten		400
	5	" "	Mrs Geo. Fry		100
	7	" "	Mrs J. G. Rouse		300
		" "	Geo W Bradford		150
		" "	Harry J Rowe		100
	8	" "	Mrs W G Ford		100
		" "	E. J. Tuchton		200
		" "	C C Chapman		100
			Wm Baldwin		100
				74 30	234 53

Cash			Dr	Cr
		Fowd.	74 30	234 53
Dec 8	By Cash	F. M. Smith		100
9	" "	Mrs J B Hanway		150
	" "	" Sarah McLyte		150
12	To "	Paid Sommerville for Rot	30 00	
	By "	J. B Leight		100
	" "	Jno P Leight		100
15	" "	Olin Lefinger		100
21	" "	Alonza Collum		100
	" "	Benj. Brown		400
22	"	Mrs Sills		150
24	"	T. J. Robinson		200
28	" "	Geo N Brown		150
29	" "	Mrs C. A McGaw		100
	" "	C. A. McGaw for Poole		100
30	" "	Mrs E G Worden		150
1915 Jan 6	"	Mrs H G Hammond		100
		Edw L Mondsdale		100
7	" "	Mrs B F Crum		100
8		Jos Haldman		100
		E. K. Knight		150
11	" "	Wm. Knight		100
	" "	Jos. Timmons		150
15	" "	B. F. Canon		150
	" "	Geo. Hendersons		100
	To "	Paid Dos. on Church	294	
16	By "	S.P. Hinchcamb		300
25	" "	Mrs W G Jeffrey		100
Feb 3		J Z & M. V. Simonds		150
6	" "	R. C. Richardson		150
Mch 8	" "	C H Howard		200
19	" "	Benj. Jeffrey		200
April 16	" "	Jno Milton Reisenden		150
23	" "	Jno. L Skillman		2000
			$107 24	$298 03

John Pecot 1/4 day Oct 16

Cash			Dr	Cr
1915		Fowd	107 24	298 03
May 6	By Cash	Ed. D Haven		100
	" "	Wm T. Demoss		150
13	" "	Mrs C. H Hanna		1500
20	" "	" " "		500
25	To "	Lawn Mower	6 50	
		Wheel Barrow	4 25	
27	" "	pd. R. Price 6 days work	9 00	
	By "	W G Jeffrey		2500
June 7	" "	Jno. B Parks		100
25	" "	Mrs Lucian L Topping		400
	To	1 Screw Driver	10	
28	" "	R. Price	6 00	
Aug 6	By "	Wm G Hanway		100
	" "	Dr Buchard		100
15	" "	C H Andrew		300
20	" "	H. R. McCormas 3 Graves		300
24	" "	H Greenewald		100
23	To	Cash B. Price	4 50	
Aug 17	By "	Martha J Jackson		300
25	To "	Bush Price	10 50	
Sept 2	By "	Benj Goldman		400
6	To "	Bush Price	3 75	
18	" "	Jno. Pecot 1/4 days Bush Price	8 25 9 75	
Oct 14	By "	Chas. Wagner		500
	To "	pd A. Mouldsdale Trus	9 75	
	" "	Bush Price "	4 87	
26	By	Cash Mrs Pomeroy		400
27	" "	Mrs Hays		150
	" "	Jno L Blake		150
	" "	Mrs Hyzah Mouldsdale		150
	" "	Mrs Hattie Barger		150
	" "	Dr Offerman		150
28	" "	Harry J Rowe		100
			$184 46	$384 03

Cash

				Dr	Cr
1915		Amt Fowd		184 46	384 03
Oct	28	By	Cash John Rembold		100
	29	"	" Mrs Hartett B Rouse		450
		"	" James Jeffrey		100
		"	" Mrs Hale		100
	30	"	" C. H Andrew		150
Nov	1	To	" pd. Bill heads	1 25	
	2	By	" Jos. Robinson		100
		"	" Elizabeth Whitten		100
		"	" F M Smith		100
		"	" C C Chapman		100
		"	" Wm Baldwin		100
		"	" J Hoffacker		200
		To	" pd. A J Magness 6 days + mules	10 00	
	4	By	" Mrs C A Price		150
	5	"	" Mrs J B Hanway		150
		"	" W W Bradford		100
		To	" John Peco 11 3/4 days at Trees	17 62	
	9	By	" James Landers		400
	13	"	" Chas. Wagner		500
	15	"	" J B Moore		150
		"	" Mrs Geo. Frey		100
		To	" J. P. Sullivan Trees	15 00	
	17	By	" Geo Jeffrey		100
	18	"	" Lillian L Topping		100
		"	" Sarah V Baxter		1000
	19	"	" Henry Ropka		200
		"	" E E Tuchton		100
	20	"	" Mrs Taylor (Carr)		100
	23	"	" Geo Bradford		150
	23	"	" H B Litzsinger		100
Dec	4	"	" Mary Hammond		100
	14	"	" Mrs A Lynch		150
		"	" J. R. Chesney		200
				$228 33	$438 53

Cash

				Dr	Cr
			Fowd	228 33	438 53
Dec	14	By	Cash J B Leight		100
	17	"	" Aloz. Cullum		100
	18	"	" E G Hooke		150
	23	"	" Edwin W Knight		150
	27	"	" Jno. C. Fresh		150
1916	29	"	" Mrs C. Hanna		100
		To	" W Harward 10 2/10 days	15 30	~~15 30~~
		"	" H J Magness		
1916 Jan	4	By	" W G Jeffrey		150
		"	" Jno. Keith Lt		100
	15	"	" Mrs J Sills		150
	20	To	" Church Insurance	2 94	
		"	" pd. Cutting wood	3 38	
		By	" B. F Cronin		100
Feb	14	"	" Benj Bowen		100
		To	Hauling earth &c for 4 years	25 00	
		"	Balance	177 08	
				$452 03	$452 03
		By	Balance		177 08
Mar	14	By	Cash Bertha Lytle		150
	22	"	" Wm E. Griffin McGaw.		100
	23	"	" E Coltle		200
	"	"	" J W McAbee		300
Apr.	10	"	" Wesley Knight		100
	15	"	" Mrs Jane Mouldelle		100
May	1	"	" Carroll Keeffer		1000
	2	"	" Edw Deharen		100
	5	"	" Hickman		100
	8	"	" R H. Light		100
	12	"	" Miss Simonds		100
		To	" pd. Lawn Mower	6 50	
		"	" " 1 Rake	55	
		"	Hauling Earth from Bush	3 00	
				$10 05	$200 58

		Cash	Dr	Cr
		Fowd.	10 05	200 58
		To Cash pd. Jno. Washington work	6 25	
		" 1 Bus. Lawn grass	4 88	
		" 1 Scythe Stone	10.	
June	1	By Cash Alice V Longley		10 00
	7	" " C H Harward		100
	10	" " Mrs W L Guyton		250
July	6	To " Paid Wilson Hooker	5 00	
	12	" " " 1 gt M. oil	10	
		" " Jno. T. Sweeting		100
Aug	12	" " Mrs Hornburger		150
	28	" " H. P. Waltham		200
	31	To " pd Wilson Hooker 27 days & 7 hours	41 55	
Oct	19	By Cash Dr Birkhead lot		100
		" " W G Hanway lot		100
	20	To Postage & Stationary	2 02	
	23	By Cash Mrs T. Moulsdale		150
		" " " Jos. A Price		150
		" " C C Cronin		300
	24	" " Mrs Pomeroy		200
		" " R H Tight		100
	25	" " Miss Hays (Smith)		150
		" " Mrs Olive V Hale		100
		" " W W Bradford		100
		" " Mrs E. T. Swart		350
	27	" " C. A. Andrew		150
		" " Mrs J B Hanway		150
	28	" " G. W Bradford		150
		" " Jas. Jeffers		100
		" " Jno. M Wilson		200
	30	" " Jno. L Blake		150
	31	" " Jos. Robinson		100
		" " Mrs Geo. Frey		100
Nov	2	" " A J Magness		150
			#69 95	#249 08

		Cash	Dr	Cr
		To Amt. Fowd	69 95	249 08
Nov	3	By Cash Jno. Rembold	~~100~~	100
		" " Sara V Badger	~~100~~	100
		" " Amanda T Norris	~~100~~	100
		" " Geo. Jeffers	~~100~~	100
	4	" " Harry J Rowe	~~100~~	100
	6	" " Oden Lilzsinger	~~100~~	100
	9	" " W. Armstrong	~~300~~	300
	14	" " C C Chapman	~~100~~	100
		" " F M Smith	~~100~~	100
		" " Wm Baldwin	~~100~~	100
		" " Mrs Harriet B Rouse	~~150~~	150
		" " Henry Baker	~~200~~	200
		" " Ed. W Knight	~~150~~	150
	27	" " Mrs Mary Hammond	~~100~~	100
		" " Buck. Moore	~~150~~	150
		" " Mrs. Topping	~~100~~	100
	16	" " Mrs. C. A. Hanna	~~100~~	100
		" " Mrs Amelia Lynch	~~150~~	150
	27	" " Mrs W. Hampton	~~225~~	225
Dec	19	To Cash pd J Wilson Hooker	9 50	~~9 50~~
		By Cash E. G. Hooker (Wilson)	~~150~~	150
	30	" " J. C. Fresch	~~150~~	150
		" " J W Knight	~~100~~	100
1917 Jan	4	" " Wm G Jeffrey		150
		" " Jno. Keith (Jeffrey)		100
	29	" " Mrs C E Warner		300
Feb	14	" " John Sweeting		100
	13	" " Carroll for lot		2000
Mch	7	" " Miranda Simonds		150
	30	" " Mrs J. Sills		150
April	2	" " Geo Hornburger		299
		" " Chas. "		150
		" " Wm Hornburger		200
		" " Tom Moulsdale		100
			69 95	314 33

Cash

			Dr	Cr
1917		Acct Fwd.	69 95	314 33
April 19	By	Cash Sarah M Lyle		1 50
27	"	" Mrs B. F Cronin		1 00
May 5	"	" Mrs Martha Jackson		3 00
29	To	" pd. J. Nelson Hooker	19 25	
June 18	By	Cash Lizzinger & Gray		20 00
	To	Cash pd. Church Insurance	2 94	
	"	" " Lawn Mower	17 75	
	"	" " Shovel 90 Rake 50 Hoe 1 55	2 95	
	"	" " Machine oil 15 1 Bolt 3	18	
July 20	By	Cash Geo. W Glass		10 00
	"	" Ella J McGaw		1 00
Sept	"	" B J Godwin		1 00
Oct 15	"	" Mrs Thos. Moulsdale		1 50
22	"	" Mrs Gayton		5 00
"	"	" Single Grave		1 00
Nov 2	"	" Co. A Andrews		1 50
	To	Cash pd Street Now for Bill Heads	2 00	
	"	" " Postage & Envelopes	2 25	
	"	" " J. N. Hooker Work on yard	34 30	
	By	" E. G Hooker Lot		1 50
3	"	" Miss Hayes		1 50
	"	" Jno L Blasler		1 50
	"	" James Jeffers		1 00
5	"	" Geo. Jeffers		1 00
	"	" W. M. Bradford		1 00
	"	" W. G. Ford		3 00
6	"	" John Remboldt		1 00
	"	" John B Parks		3 00
	"	" Jas. Landers		2 00
	"	" Jas. B Light		2 00
	"	" Telegram		1 50
	"	" Mrs Charlotte A Price		1 50
8	"	" Geo. Bradford		1 50
	See Folio 172		161 57	383 83

UNITED METHODIST
BALTIMORE ANNUAL CONFERENCE
BALTIMORE EAST DISTRICT

ABINGDON CHARGE
HARFORD COUNTY

COKESBURY MEMORIAL UNITED METHODIST CEMETERY

Cemetery Accounts
1922-1943.
partial index.
MdHR M 4248-3

Abingdon M. E. Church

			Collection
May 30	1925	First Memorial Day	$73.00
May 31	1926	Second Annual " "	46.37
May 30	1927	Third " " "	23.85

Armstrong Wilmer	62
Anderson Geo.	105
Andrew Wm	129
Amorose Julia	194
Allen Herbert	231

Bennett T H		73
Brady James	Perpetual Care	95
Bloom Milton		169
Bloom John		165
Brown Warren		19
Brown Geo W		20
Barger Hattie	Perpetual Care	36
Baldwin Wm		42
Bowen Ben		58
Birchead Dr		66
Baker Henry	Perpetual Care	74
Blake Jno. L		83
Bradford Thos		88
Baldwin F		170
Billingslea Wm		111
Bradford W W		146
Billingslea Old		145
Barnes R S		195
Bateman H A		206
Bateman B W		210
Brown Gertrude		229
Bateman A W		215
Mn Geo Baumgart		280
Bender Emory		267
Myra R Baumgart		282

~~Chapman C C~~	~~142~~	
Carroll B F	112	
Cullum Wm	107	Perpetual Care
Cage Mrs Jas. S	24	
Chislom Chas H	28	
Chislom Thos H	45	
C C Cronin	47	Perpetual Care
Cottle Edw.	59	
~~Carr Frank~~ Mrs Asa Taylor	67	
~~Carr Jas~~ Mrs Asa Taylor	68	
Carr Jno W	77	
Craig	89	
Cherney J R	96	
Carty Jno.	99	
Cullum Henry	106	Perpetual Care
Cage Wm H Mrs	168	
Carroll Mrs Jno H	157	Perpetual Care
Craig & Hardy	188	
Carr J M	184	
Chisholm John	192	
Chisholm Geo L.	193	
Combs Jesse	202	
Carroll Wm	212	
Comer Celia	219	
Cronin B Frank	222	
Cage B Laura	230	
Cage D. Clemith	232	
E Roy Cage	258	
Constance Grace	270	
Delesuki T L.	266	
Zenna Coulter	283	

Dorney Wash.	84
Demass Wm J	136
Deheaven Edw.	149
Donahoo Estella	160
Day Claude W	171
Dorsey & Smith	183
Defour M J.	197
Donahoo John	235
Dawson P Jesse	~~[illegible]~~ 277
" J J	278

Everett Parker	26
~~Ernst Geo. M.~~	~~196~~
Ewing Wm.	214
Helen Eisinger vs Freeman	281

Ford Jno.	104
Frey Geo.	137
Ford Mrs Wm. G	147
Fresch Jno C.	148
Mary Franklin	209 Perpetual Care
Ford Mary W.	236
Alex Frey	238
Ida M Frey	250

Glass Wm	7	Perpetual Care
Griffin Wm E	33	" "
~~Griffin~~ No lot		
Gallion Annie C.	92	
Greenland R	93	Perpetual Care
Greenland J N	172	Perpetual Care
Godwin Benj. J	119 & 79	on the James Hooker lot
Gunther Harmon	132	
Glass Geo H.	166	Perpetual Care
Gallion Geo E	162	
Gunther W H	163	Perpetual Care
Gaunt Chas. B	100	
Gorrell & Magness	38	
Gunther Thomas	23	
Raymond & Nellie Gruninger	290	

Hamilton Mollie E	70	
Hammond Mary Mrs	4	
Hanway Wm G	6	
Harward Chas. H	16	
Hopkins John	32	
Holmes Joseph	39	
Holmes Wm	40	
Hooker E G	41	
~~Henry~~ Mrs Hale	43	
Holmes Alice Mrs	76	
Hooker	79	
Hardy Harry Mrs	86	
~~Harwood Geo. H.~~	87	
Hardy Sr.	91	
Hardy Mrs Geo M.	98	
Hoppecker Jacob	101	
Hampton Mrs Ulysses	109	
Hayes Miss	139	Perpetual Care
Hedrick Mrs C A	151	
Hornburger Mrs Chas	153	
Hornburger Wm E	154	
Hornburger Geo	155	
Hanway J B	29	
Henry Mrs Susan	176	
Harward Wm G	179	
Hutchin Mollie Estelman	201	
Hartnett W H	198	Perpetual Care
~~Bateman H A~~	~~206~~	
J C House	216	
Emma Holloway & John Rembold	245	
Lillie Harwood	276	
Nora Harris	260	
Thomas Hodges	265	
Hoppecker Thomas & Isaac	268	
Harward Lillie	276	

Jeffrey James	49 72 18	
Jeffrey Geo.	54	Perpetual Care
Jeffrey Benj.	80	
Johnson Geo.	127	
Jeffrey Wm. G.	152	Perpetual Care.
Johnson Joseph T	203	
Johnson and Dyer	240	
Johnson Georgie	248	
" Geo.	249	
James Edward	293	

Knight Harry & Wer.	2	
Knight J T	64	
Krow Lewis	110	
Kith Jno.	128	
Knight Mrs Edw.	9	Perpetual Care
Kupper Mrs Edwin	158	
Kirtner Wm	90	
Kirk Alperd A. Jr	200	
~~Kimble Geo. H~~	~~220~~	
C E Knight	262	

Landers James	5
Light J B	18
Litzinger Wm B	27 Mrs Sarah
Lezel Harry	37
Lynch Miss Elizabeth	46
Lytle John	78
Ledzenger	
Ledzenger Jas L	97
Light John P	114
Light Joe.	156
Light John Sr	
Longley Alice S	161
Litzinger C C	121
Litzinger & Gray Geo.	187
Loughlin Edward J	211
Long Biddle	221
Light Roth H	218
Landry P C	255
Longroder Wm	285
Longley Wm B	288 & 289

Moulsdale Mr Jane	11	
Moore & Preston	31	
Moulsdale Mark	48	
Moulsdale Mr Thos.	53	Perpetual Care
Michael Geo F.	94	
Mc. Connor Harry	178	
Mc. Abee Jno F.	21	
Mc-Connar Wm A.	63	
Mc Abee Mr Lucinie	75	
Magness Edward	175	
Mc-Connar Mary A.	199	
Mc-Connar Mollie R.	207	
Moulsdale E A.	217	
Myers & Dwayne	237	
Joseph Moore	239	
Myers & Dwayne	237	Perpetual Care.
James Montgomery	225	" "
Henora & Hannah Moulsdale	256	
Meeden Mrs	259	
Wm E Miles	286	

Norris Amanda T	1
Norris A J	13
Norris Jno.	22
Nelson J. C	125
Morris Wm James	143
J C Nelson	125

Oppermann Mrs Dr	10
Osborne Wm S.	85
Osborne Willis	115
Osborne Leonard	241
J F Oakley	272
Henry Ogmon	72

Price Mrs Laura	3
Price Char.	116
Preston Wm	120
Pomeroy Mrs L P	140
Price Mrs Charlotte A	150
Parks John B	144
Pitcock Char. H.	174
Preston Mary E	191
Preston Irene	257
Parks Edgar	275

Rembold Chas.	25
Richardson R C	35
Rembold John	44
Rouse Chapman C	82
Robinson J	59
Rouse Jno G	81
Roupka Henry	133
Roupka Albert H	56 — 233
Richardson J W	117 Perpetual Care
Rider Blanche V	178
Robinson Frank H	205 — 59
Roth Dr Chas. E	228
Rowe Willard G	223
Rhea D H	271
Beddish Dewey	291

Stinchcomb Wm S.	12	
Swartz Wm E J	34	
Sweeting Edward	55	
Smith Jas H M.	65	
Sweeting Jno.	71	
Sills " Jacob	108	
Stagmer Wm "	113	
Spraker Harry W	167	
Smith Herbert	57	
Chas L. Sills	134	
Spillman John L	186	
Sullivan M H	185	
Spicer	190	Perpetual Care
Spillman J L	186	
Sewell Wm H	204	Perpetual Care
Strawbridge John E	224	" "
Annie Dorsberg	227	
Stewart Robt J	244	
Smith O E	274	
Sweeting Martha	261	
Shaub Burtie	252	
Swartz Leonard	273	
D Sebasch	253	
Sawdargs Paul	292	

Turner Burk	8	F L Ulrich	180 Perpetual Care
Timmons Joseph	14		
Tydings Loyd	69		
Thompson Eugene	102		
Tydings T J	103		
Todd Robt	124		
Tuchton E E	126		
Timmons Jno.	130		
Turner Henry	135		
Tipton Mrs Alice	141		
Timmons & Shillman	177		
Thompson Birdie E	242		
Topping Lillian L	243–97		
Turner Clinton	264		
Thompson Fred	263		
Timmons L Roy	287		

Walter Joseph	15	
Whitford Jas.	17	
Weber Geo.	30	
Whitten Mrs Elizabeth	51	
Whitten Wm H	52	
Wells	60	
Wells James	118	
Waldman Jno.	123	
Wilson Robt	131	
Wiles James	138	
Wagner Chas.	159	
Whitford Lot old yard	164	Perpetual Care
Waldman Wm	61	
Wetherall J A	182	
Williams Wm H	213	Perpetual Care
~~Jno. Waltman~~	~~128~~	
Wilson Emma A	254	
Wessels Jone H	279	

Vaugn or Vaughe Mrs Sola 22
" Martha Louise 208

Matilda Zukowski 284

Row 14 Lot 1

~~1 to 24 28 Ph. Balto.~~ 1924 ~~Jan~~ Royal Terrace
~~Lot~~ ~~1 to 24 Lanvale St. Balto.~~
~~1601 Park Ave.~~ - - "

1

Amanda L Ferriz

1923				Dr	Cr
Aug	1	To Care of lot for year	Bill 1923	1 00	
Sept	28	By Cash			1 00
Aug	1	To Care of Lot for	1924	1 00	
Aug 1925	26	By Cash			1 00
Aug	1	To Care of Lot for	1925	1 00	
"	21	By Cash			1 00
"	1	To Care of Lot "	1926	1 00	
"	7	By Cash			1 00
"	1	Lot	1927	1 00	
"	17	By Cash			1 00
Aug	1	For	1928	1 00	
Sept	1	By Cash			1 00
Aug	1	For	1929	1 00	
"	23	By Cash			1 00
Aug	1	For	1930	1 00	
"	9	By Cash			1 00
Aug.	26	For	1931	1 00	
"	26	By Cash			1 00
Aug	1	For	1932	1 00	
May	30	By Cash			1 00
Aug.	1	For	1933	1 00	
July	4	By Cash			1 00
Aug	1	For	1934	1 00	
"	13	By Cash			1 00
Aug.	1	For	1935	1 00	
"	17	By Cash			1 00
Aug.	1	For	1936	1 00	
"	8	By Cash			1 00
Aug.	1	For	1937	1 00	
"	13	By Cash			1 00
July	15	For	1938	1 00	
"	19	By Cash			1 00
July	15	For	1939	1 00	
"	28	By Cash			1 00
July	15	For	1940	1 00	1 00
Aug.	27	By Cash Paid	1942		1 00
		For	1941 Pd		1 00

~~1701 Rutland Ave. Balto.~~
~~1903 ~~[illegible]~~ North Ave. 1815 ~~Bridgeport Ave. Balto.~~~~
408 E.

Row 14 Lot 1
8X16
1923

Harry & Mrs. Knight

				Dr	Cr
Aug	1	To Care of Lot for year	Bill 1923	1 00	
	16	By cash			1 00
Aug 1924	1	To Care Lot	1924	1 00	
"	24	By cash			1 00
Aug 1925	1		For 1925	1 00	
"	29	By cash			1 00
"	1	To Care of Lot	1926	1 00	
"	10	By cash			1 00
"	1		For 1927	1 00	
Aug	6	By cash			1 00
"	1		For 1928	1 00	
"	14	By cash			1 00
Aug	1		For 1929	1 00	
Aug	1		" 1930	1 00	
"	6	By cash			2 00
			For 1931	1 00	
Aug	8	By cash			1 00
"	1		For 1932	1 00	
"	8	By cash			1 00
Aug	1		For 1933	1 00	
Sept	27	By cash			1 00
Aug	1		For 1934	1 00	
"	6	By cash			1 00
Aug	1		For 1935	1 00	
"	3	By cash			1 00
Aug 1936	1		For 1936	1 00	
June	8	By cash			1 00
Aug	1		For 1937	1 00	
Sept	7	By cash			1 00
July	15		For 1938	1 00	
"	15		" 1939	1 00	
Sept	23	By cash			2 00
July	15		For 1940	1 00	1 00
Sept	4	By cash Pd	" 1943		1 00
July	14		For 1941	1 00	1 00
Oct	13	By cash Pd	" 1942		1 00

Row 14 Lot 2
16X16

Mrs Laura Price

				Dr	Cr
Aug	1	To Care of Lot for year 1923		2 00	
Oct	20	By cash			2 00
Aug 1925	1	To Care of Lot for 1924 & 1925		4 00	
Dec	22	By cash			4 00
Aug 1926	1	To Care of Lot for	1926	2 00	
Dec	7	By cash			2 00
Nov	15	To Care Lot for	1927	2 00	
"	15	By cash			2 00
Aug	1		For 1928	2 00	
Oct	19		" 1929	2 00	
" 1930	19	By Cash			4 00
Aug	1		For 1930	2 00	
Oct	15	By cash			2 00
			For 1931	2 00	
			" 1932	2 00	
Oct	13	By cash	"		4 00
			" 1933		
Oct	15	By cash			2 00
Aug	1		For 1934		
Nov	26	By cash			2 00
Aug	1		For 1935	2 00	
Oct	18	By cash			2 00
Aug	1		For 1936	2 00	
Oct	31	By cash			2 00
Aug	1		For 1937	2 00	
Oct	2	By cash			2 00
July	15		For 1938	2 00	
Nov	2	By cash			2 00
July	15		For 1939	2 00	
Oct	21	By cash			2 00
July	15		For 1940	2 00	
Nov	30	By cash			2 00
July	14	Bud →	For 1941	2 00	2 00
" 1942	24		" 1942	2 00	
Sept	5	By Cash	" 1943		2 00
Oct	15	"			2 00

~~2410 Arnah Ave. Baltr.~~
Bill Mrs Walter Wessels Ellicott City
Catonsville Md.

Row 14 Lot 4
8X16
1923

Mrs Mary Hammond

				Dr	Cr
Aug	1	To	Care of Lot for year 1923	1 00	
May	11	By	Cash		1 00
Aug 1924	1	To	Care of Lot for year [illegible]	[illegible] 00	
Jan 1924	1	By	Cash		1 00
Jan 1925	21	To	Care of Lot for no Bill 1925	1 00	
"	21	By	Cash		1 00
" 1926	16	To	Care of Lot for 1926	1 00	
"	16	By	Cash		1 00
Feb 1927	5	To	Care of Lot for 1927 & 1928	2 00	
"	5	By	Cash		2 00
Jan	4		For 1929	1 00	
"	4	By	Cash		1 00
Jan.	7		For 1930	1 00	
"	7	By	Cash		1 00
Feb.	4		For 1931	1 00	
"	4	By	Cash		1 00
Jan. 1932	5		For 1932	1 00	
"	5	By	Cash		1 00
Jan.	4		For 1933	1 00	
"	4	By	Cash		1 00
Sept	5		For 1934	1 00	
"	5	By	Cash		1 00
Aug.	1		For 1935	1 00	
"	1		" 1936	1 00	
Aug	14	By	Cash		2 00
			For 1937	1 00	
Feb	9.	By	Cash		1 00
			For 1938	1 00	
			" 1939	1 00	
			" 1940	1 00	
Feb	19	By	Cash		3 00
			No bill		
			1941		
			1942		
			1943		
			1944		

Row 14 Lot 4
8X16

James Landers

				Dr	Cr
Aug 1924	1	To	Care of Lot for Jan 1918 to Bill 1924	6 00	
Aug	1	"	" " " " " 1924	1 00	
Aug.	1		For 1925	1 00	
Aug.	1	"	" " " " " 1926	1 00	
"	1		" 1927	1 00	
"	1		" 1928	1 00	
"	1		" 1929	1 00	
"	1		" 1930	1 00	
"	1		" 1931	1 00	
"	1		" 1932	1 00	
"	1		" 1933	1 00	
Aug 1934	1		" 1934	1 00	
Sept.	15	By	Cash		12 00
Aug	1		For 1935	1 00	
"	18	By	Cash		1 00
Aug. 1936	1		For 1936	1 00	
"	2	By	Cash		1 00
Aug.	1		For 1937	1 00	
Oct.	21	By	Cash		1 00
July	15		For 1938	1 00	
Sept	20	By	Cash		1 00
July	15		For 1939	1 00	
"	15		" 1940	1 00	
July 1940	15	By	Cash		2 00
"	30		For 1941-1942	2 00	
" 1940	30	By	Cash		2 00
July	12		For 1943	1 00	
"	17	By	Cash		1 00

Mrs Casper Briggs ~~Doylstown~~ Pa.
Prospectville Pa
Kennebunk Maine

Row 14 Lot 5
8X16
1923

Wm G Hanway

				Dr	Port	Cr
Aug	1	To Care of Lot for year Bill	1923	1	00	
Sept	21	By Cash				1 00
Aug 1924	1.	To Care of Lot for "	1924	1	00	
"	7	By Cash				1 00
		For	1925	1	00	
Sept 1925	12	By Cash				1 00
Aug 1926	1	To Care of Lot for	1926	1	00	
"	1	For	1927	1	00	
"	5	By Cash				2 00
Aug	1	For	1928	1	00	
"	25	By Cash				1 00
Aug	1	For	1929	1	00	
Oct	28	By Cash				1 00
Aug.	1	For	1930	1	00	
Sept.	19	By Cash				1 00
Aug	1	For	1931	1	00	
Sept.	6	By Cash				1 00
Aug	1	For	1932	1	00	
Sept.	7	By Cash				1 00
Aug.	1	For	1933	1	00	
Sept.	25	By Cash				1 00
Aug.	1	For	1934	1	00	
Feb 1935	27	By Cash				1 00
Aug.	1	For	1935	1	00	
"	14	By Cash				1 00
Aug.	1	For	1936	1	00	
"	6	By Cash				1 00
Aug.	1	For	1937	1	00	
Sept.	11	By Cash				1 00
July	15	For	1938	1	00	
"	22	By Cash				1 00
July	15	For	1939	1	00	
"	21	By Cash				1 00
"	15	For	1940	1	00	1 00
" 1940	15	By Cash Pd. for	1943			1 00
July	14	For	1941	1	00	1 00
"	14	By Cash Pd. for	1942			1 00

Row 14 Lot 6 Perpetual Care

Wm Glass

1923 Perpetual Care.

This Lot has no Charges
Mrs Martha J Jackson gave
The Cemetery 50.00 for The
continued upkeep of said Lot

50 00

8

437 East Lanvale St.

Row 14 Lot 6
8X16
1923

Perpetual Care
Burk Turner

			Dr	Cr
Aug	1	To Care of Lot for year Jan 1911 to 1924	13 00	
Nov 1930	8.	" " " " " 1924 to 1931	7 00	
"	10	By Cash		20 00
Aug.	1	To Care of Lot for 1931	1 00	
"	1	" " " " " 1932	1 00	
Aug	1	" 1933	1 00	
"	1	" 1934	1 00	
Aug.	1	" 1935	1 00	
		Sent B Jan. 5. 1937 " 1936	1 00	
		" 1937	1 00	
		No bill " 1938	1 00	
		" 1939	1 00	
		" 1940	1 00.	
		1941	1 00	
May 1941	31	By Cash by Harry Vitzke		11 00
June 1942	16	Recived from Ethel Turner fifty dollars to place her farthers lot under perpetual Care lot No 5 West side in Row 14		50 00
		Paid W H Dewell Treas.		
		This money put in Savings Bank		

Row 2 Lot 8

1626 McHenry St Balto.

~~John B Knight~~

1704 W Fayette St Balto.

16X16
1923

or Mrs Edwin W Knight
Perpetual Care

			Dr	Cr
Aug	1	To Care of Lot for year Bill 1923	2 00	
Dec	14	By Cash		2 00
Aug. 1924	1	To Care of Lot for " 1924	2 00	
"	8	By Cash		2 00
Aug. 1925	1	To Care of Lot " 1925	2 00	
"	9	By Cash		2 00
Aug.	1	To Care of Lot 1926	2 00	
"	23	By Cash		2 00
May	30	To Care of Lot for 1927		
"	30	By Cash		2 00
May	30	To Care of Lot for 1928	2 00	
"	30	By Cash		2 00
Aug.	1	For 1929	2 00	
"	7	By Cash		2 00
July	13	For 1930	2 00	
"	13	By Cash		2 00
June	20	For 1931		
"	20	By Cash		2 00
		For 1932	2 00	
July	19	By Cash		2 00
June	3	For 1933	2 00	
"	3	By Cash		2 00
Aug.	1	For 1934	2 00	
Sept	3	By Cash		2 00
Aug 1935	1	For 1935	2 00	
July	29	Recived from Mary Knight one hundred dollars to place her lot under Perpetual Care		100 00
		Paid Placed in Savings Bank W H Dewell Treas.		
		Has not put on Cash sheet		

Row 14 Lot 7
16X16
1923

Mrs Dr Appermann

			Dr	Cr
Aug 1	To Care of Lot for year Bill	1923	2 00	
1924 Apr. 28.	By Cash			2 00
Aug 1	To Care of Lot for "	1924	2 00	
" 1	" " " " " "	1925	2 00	
Aug. 19	By Cash			4 00
" 1	To Care of Lot for	1926	2 00	
" 1	" " " " "	1927	2 00	
" 1	" " " " "	1928	2 00	
Aug. 1	" " " " "	1929	2 00	
" 1	" " " " "	1930	2 00	
" 1	" " " " "	1931	2 00	
" 1	" "	1932	2 00	
Aug 1		1933	2 00	
		1934	2 00	
		1935	2 00	
		1936	2 00	
1936 Oct 2	By Cash			10 00
	For	1937	2 00	
No bills	"	1938	2 00	
	"	1939	2 00	"
No bill	"	1940	2 00	
		1941	2 00	"
1941 July 13	By Cash by Henry Farring & Son			22 00
July 24	For	1942	2 00	
Aug 4	By Cash by Emma Gorrell			2 00
" 23	For	1943	2 00	
" 23	By Cash by Emma Gorrell			2 00

Row 14 Lot 8
8X16

Mrs Jane Moubdale

			Dr	Cr
Aug 1	To Care of Lot for year	1923	1 00	
1924 Oct 18	By Cash			1 00
Aug 1	To Care of Lot for	1924	1 00	
Oct 31	By Cash			1 00
1925 Aug 1	For	1925	1 00	
Dec 4	By Cash			1 00
Aug. 1	For	1926	1 00	
Oct 23	By Cash			1 00
	For	1927	1 00	
Aug 4	By Cash			1 00
" 1	For	1928	1 00	
April 14	By Cash			1 00
Aug. 1	For	1929	1 00	
March 5	By Cash			1 00
Aug. 1	For	1930.	1 00	
Jan. 11	By Cash			1 00
Aug. 1	For	1931	1 00	
May 11	By Cash			1 00
Aug 1	For	1932	1 00	
" 3	By Cash			1 00
Aug. 1	For	1933	1 00	
" 1		1934	1 00	
1934 Aug 18	By Cash			2 00
" 1	For	1935	1 00	
Sept. 28	By Cash			1 00
Feb. 1	For	1936	1 00	
" 1	By Cash			1 00
Aug. 1	For	1937	1 00	
1938 Jan. 14	"	1938	1 00	
" 14	By Cash			2 00
July 15	For	1939	1 00	
1939 " 19	By Cash			1 00
July 15.	For	1940	1 00	
Sept. 20	By Cash			1 00
July 14	For	1941	1 00	1 00
Aug. 9	By Cash Pd.	1943		1 00
	Paid For	1942		1 00

Mrs A J Allen 268 ~~Ridge Road~~
3664 Arsenal ~~Rutherford~~
St. St. Louis Mo.

Row 14 Lot 9
8X16
1923

Wm S Stinchcomb

				Dr	Cr
Aug	1	To Care of Lot from Jan 1915 to 1924 Bill		9 00	
Aug 1924	1	" " " " " " to 1925		1 00	
Oct	17	Excepted in full by Sam Stinchcomb			5 00
Aug 1925	1	To Care of Lot for	1925	1 00	
"	1	" " " " "	1926	1 00	
"	"	" " " " "	1927	1 00	
Jan. 1928	8	By Cash			3 00
Aug	1	For	1928	1 00	
"	1	"	1929	1 00	
"	1	"	1930	1 00	
"		"	1931	1 00	
"		"	1932	1 00	
Aug	13	By Cash			5 00
Aug	1	For	1933	1 00	
		"	1934	1 00	
		"	1935	1 00	
		no bill "	1936	1 00	
		" " "	1937	1 00	
		"	1938	1 00	
		"	1939	1 00	
		Billed Oct 29-40 "	1940	1 00	
		no bill "	1941	1 00	
		" " "	1942	1 00	
		"	1943	1 00	
May 1943	21	By Cash by Mrs A J Allen			11 00

Bill to Mrs Charles Harward

Row 14 Lot 9
8X16
1923

A J Norris

				Dr	Cr
Aug.	1	To Care of Lot for year 1923 Bill		1 00	
Sept.	18	By Cash			1 00
Aug 1924	1	To Care of Lot for " 1924		1 00	
Dec	9	By Cash			1 00
Aug. 1925	1	For	1925	1 00	
Nov	21	By Cash			1 00
Aug	1	For	1926	1 00	
Dec.	10	By Cash			1 00
Aug	1	For	1927	1 00	
Dec	10	By Cash			1 00
Aug.	1	For	1928	1 00	
Feb.	4	By Cash			1 00
Aug	1	For	1929	1 00	
Dec	17	By Cash			1 00
Aug.	1	For	1930	1 00	
Feb	7	By Cash			1 00
		For	1931	1 00	
Aug	10	By Cash			1 00
Aug	1	For	1932	1 00	
Jan	20	By Cash			1 00
Aug	1	For	1933	1 00	
July 1934	24	By Cash			1 00
Aug	1	For	1934	1 00	
" 1935	1	"	1935	1 00	
"	3	By Cash			2 00
Aug.	1	For	1936	1 00	
		"	1937	1 00	
		"	1938	1 00	
		"	1939	1 00	
		"	1940	1 00	
		"	1941	1 00	
		"	1942	1 00	
			1943		
			1944		
			1945		
			1946		
			1947		1 00

Bill to Mr W. H. Longreder 668 N. 34 St. W Phila Pa.

Row 14 Lot 10
16X16
1923

Joseph Timmons

			Magnolia Dr	Cr
Aug	1	To Care of Lot from Jan 1923	2 00	
" 1924	1	" " " " " " 1924 to 19	2 00	
Aug. 1925	1	" " " " for 1925	2 00	
"	1	" " " " " 1926	2 00	
"	1	" " " " " 1927	2 00	
"	1	" " " " " 1928	2 00	
"	1	" " " " " 1929	2 00	
"	1	" " " " " 1930	2 00	
"	1	" " " " " 1931	2 00	
		" 1932	2 00	
		" 1933	2 00	
		" 1934	2 00	
		" 1935	2 00	
		" 1936	2 00	
		" 1937	2 00	
		" 1938	2 00	
		" 1939	2 00	
		" 1940	2 00	
		" 1941	2 00	
		" 1942	2 00	
		" 1943	2 00	
1943 Dec	29	Pd. by J Harvey Timmons		16 00
1944 Jan.	9	" " Joe Timmons this account		14 00
"	9	" " Katy McComas and any goes on new book		10 00
		" To 1944		40.00

Bill to J E Walter Freeland Md.

Row 13 Lot 1
8X16
1923

Joseph Walters

			Dr	Cr
Aug	1	To Care Lot for Jan 1915 to 1924	9 00	
" 1924	1	" " " " " 1924 to 1924	1 00	
Aug.	1	" " " " For 1925	1 00	
"	1	" " " " " 1926	1 00	
July 1926	4	By Cash		5 00
Feb 1927	4	To Care of Lot for 1927	1 00	
" 1928	4	By Cash		2 00
Feb	13	" "		2 00
Aug	1	To Care of for 1928	1 00	
"	1	" 1929	1 00	
" 1931	1	" 1930	1 00	
June	26	By Cash		7 00
Aug	1	For 1931	1 00	
"	1	For 1932	1 00	
Dec.	15	By Cash		2 00
Aug.	1	For 1933	1 00	
Sept	25	By Cash		1 00
Aug	1	For 1934	1 00	
"	8	By Cash		1 00
Aug.	1	For 1935	1 00	
"	11	By Cash		1 00
Aug	1	For 1936	1 00	
Sept	19	By Cash		1 00
Aug.	1	For 1937	1 00	
"	17	By Cash		1 00
July	15	For 1938	1 00	
Aug	16	By Cash		1 00
July	15	For 1939	1 00	
"	22	By Cash		1 00
July	15	For 1940	1 00	
Dec 1940	14	By Cash		1 00
July	25	For 1941	1 00	
"	25	By Cash		1 00
July	24	For 1942	1 00	
Aug.	6	By Cash		1 00
		For 1943	1 00	
July	24	By Cash		1 00

Row 13 Lot 1
8X16
1923

Chas. H Harward

				Dr	Cr
Aug	1	To Care of Lot for year 1923 Bill		1 00	
Sept.	18	By Cash			1 00
Aug 1924	1	To Care of Lot for year 1924		1 00	
Dec	9	By Cash			1 00
Aug	1		For 1925	1 00	
Nov	21	By Cash			1 00
			For 1926	1 00	
Dec	10	By Cash			1 00
Aug	1		For 1927	1 00	
Dec	10	By Cash			1 00
Aug	1		For 1928	1 00	
Feb	4	By Cash			1 00
Aug.	1		For 1929	1 00	
Dec	17	By Cash			1 00
Aug	1		For 1930	1 00	
Feb	7	By Cash			1 00
Aug	1		1931	1 00	
"	10	By Cash			1 00
Aug	1		For 1932	1 00	
Jan	20	By Cash			1 00
Aug.	1		For 1933	1 00	
July	14	By Cash			1 00
Aug.	1		For 1934	1 00	
Aug.	1		" 1935	1 00	
"	3	By Cash			2 00
Aug	1		For 1936	1 00	
			" 1937	1 00	
			" 1938	1 00	
			" 1939	1 00	
			" 1940	1 00	
			" 1941	1 00	
			" 1942	1 00	
			" 1943	1 00	
			" 1944	1 00	

Row 13 Lot 2 Bill Mrs W H Baldwin 824 ~~W 36th St Balto.~~ 3712 Beech Ave
8X16
1923

James Whiteford

			Dr	Cr
Aug	1	To Care of Lot for year 1923	1 00	
Sept	18	By Cash		1.00
Aug 1924	1	To Care of Lot 1924	1 00	
"	1	" " " " For 1925–1926	2 00	
		" " " 1927	1.00	
		" 1928	1.00	
		" 1929	1.00	
		" 1930	1.00	
		" 1931	1.00	
		" 1932	1.00	
		" 1933	1.00	
		" 1934	1.00	
Bill Oct 19–35		" 1935	1.00	
	sent bill Aug 12–36	" 1936	1.00	
		" 1937	1.00	
		" 1938	1.00	
		" 1939	1.00	
		" 1940	1.00	
Mar. 1940	1	By Cash Paid by L N Graves		17 00

Row 13 Lot 2
8X16
1923

James B Light

			Dr	Cr
Aug 1	To Care of Lot for year	1923 Bill	1 00	
" 22	By Cash			1 00
1924 1	To Care Lot for	1924	1 00	
Aug 1925 1	" " "	1925	1 00	
Nov. 28	By Cash			2 00
Aug 1	For	1926	1 00	
" 1	"	1927	1 00	
Aug 1	By Cash			2 00
" 1	For	1928	1 00	
	"	1929	1 00	
Aug. 7	By Cash			2 00
Aug. 1	For	1930	1 00	
Aug. 1	"	1931	1 00	
" 1	By Cash			2 00
Aug 1	For "	1932	1 00	
Jan. 31	By Cash			1 00
Aug. 1	For	1933	1 00	
Mar 15	By Cash			1 00
Aug. 1	For	1934	1 00	
	"	1935	1 00	
1936 June 7	By Cash			2 00
Aug. 1	For	1936	1 00	
	"	1937	1 00	
	"	1938	1 00	
	"	1939	1 00	
	"	1940	1 00	
	"	1941	1 00	
	"	1942	1 00	
		1943	1 00	
		1944	1 00	
		1945	1 00	
		1946	1 00	
		1947	1 50	

Row 13 Lot 3
16X16
1923

J Warren Brown

			Dr	Cr
Aug. 1	To Care of Lot for Jan 1921 To	1924	5 00	
Sept. 5	By Cash			5 00
1924 Aug. 1	To Care of Lot	1924	2 00	
1925 Jan. 6	By Cash			2 00
Aug. 1	To Care of Lot for	1925	2 00	
Aug. 1	" " " " "	1926	2 00	
Nov. 24	By Cash			4 00
Aug 1	For	1927	2 00	
" 1	"	1928	2 00	
" 15	By Cash			4 00
" 1	For	1929	2 00	
Nov. 5	By Cash			2 00
Aug. 1	For	1930	2 00	
" 1	"	1931	2 00	
" 1	"	1932	2 00	
Sept. 22	By Cash			6 00
Aug. 1	For	1933	2 00	
Jan. 30	By Cash			2 00
Aug. 1	For	1934	2 00	
April 25	By Cash			2 00
Aug. 1	For	1935	2 00	
" 5	By Cash			2 00
Aug 1	For	1936	2 00	
Oct. 22	By Cash			2 00
	For	1937	2 00	
July 15	"	1938	2 00	
" 26	By Cash			4 00
July 15	For	1939	2 00	
1940 May 23	By Cash			2 00
July 15	For	1940	2 00	
	"	1941	2 00	
	"	1942	2 00	
	"	1943	2 00	
	"	1944	2 00	

Bill Mrs Carrie W ~~Mucheuer~~ ~~Magnolia~~
~~Hubert E Warner~~ Mrs Arthur B. Murray
2219 Pelham Ave. Balto.

Row 13 Lot 4
16X16
1923

Geo. W Brown

				Dr	Cr
Aug	1	To Care of Lot for year	1923	2 00	
" 1924	1	" " " " " " Bill	1924	2 00	
Aug. 1925	1	" " " " " "	1925	2 00	
Aug 1926	1	" " " " " "	1926	2 00	
Aug 1927	1	" " " " " "	1927	2 00	
Nov 1925	8	By Cash			10 00
Aug 1928	1	To Care of Lot for	1928	2 00	
		" " " " "	1929	2 00	
Aug.	1	" " " " "	1930	2 00	
"	1	" " " " "	1931	2 00	
March	12	By Cash			8 00
Aug	1	For	1932	2 00	
April	3.	By Cash			2 00
Aug.	1	For	1933	2 00	
"	1	"	1934	2 00	
June	18	By Cash			4 00
Aug.	1	For	1935	2 00	
Aug	1	"	1936	2 00	
"	11	By Cash			4 00
		For	~~1937~~	~~2 00~~	
		"	1938	2 00	
		"	1939	2 00	
		"	1940	2 00	
1940 May	30	By Cash	1941	2 00	8 00
		For	1942		
		"	1943		
		"	1944		
Sept.	7	By Cash			6 00

Paid for 1941
This was my error

~~Bill Miss Lilian Cottle Rising Sun Md.~~
~~Hubert E Warner~~

Row 13 Lot 5
8X16
1923

Jno. W McAbee

				Dr	Cr
Aug	1	To Care of Lot for year	1923	1 00	
1924 Apr.	4	By Cash Bill			1 00
Aug.	1	To Care Lot "	1924	1 00	
Aug 1925	1	" " "	1925	1 00	
Aug	1	" " "	1926	1 00	
"	1	" " "	1927	1 00	
"	1	" " "	1928	1 00	
"	1	" " "	1929	1 00	
"	1	" " "	1930	1 00	
Nov. 1929	15	By Cash			7 00
		For	1931	1 00	
Oct.	25	By Cash			1 00
		For	1932	1 00	
		"	1933	1 00	
		"	1934	1 00	
		"	1935	1 00	
		No bill "	1936	1 00	
		"	1937	1 00	
		No one living that pay upkeep on the lot	1938		
			1939		
			1940		
			1941		
			1942		
			1943		
			1944		
			1945		
			1946		
			1947		
			1948		
			1949		
			1950		

6021 ~~Bellona Ave Balto.~~

Row 13 Lot 5 — This lot has been ~~sold~~ Governed to Alex Frey Aug. 26 – 1935

8X16 1923 — ~~Mrs Ida Venzke~~ Deceased

				Dr		Cr	
Aug	1	To	Care of Lot for year 1923	1	00		
" 1924	1	"	" " " " 1924 Bill "	1	00		
May 1925	30	"	" " " " " 1925	1	00		
" 1926	"	By	Cash			3	00
May	31	To	Care of Lot for 1926 & 1927	2	00		
"	31	By	Cash			2	00
May	30	To	Care of Lot for 1928 & 1929	2	00		
"	30	By	Cash			2	00
Aug	1		For 1930	1	00		
"	5		" " 1931	1	00		
Aug.	5	By	Cash			2	00
			For 1932	1	00		
			" 1933	1	00		
			" 1934	1	00		
Aug	26	By	Cash			3	00

8X16 1923 — Mr Thomas Gunther

				Dr		Cr	
Aug. 1924	1	To	Care of Lot Jan 1922 to 1924	2	00		
" 1925	1	"	" " " " for 1924	1	00		
Aug.	1	"	" " " " " 1925	1	00		
Aug	1	"	" " " " " 1926	1	00		
"	1	"	" " " " " 1927	1	00		
"	1	"	" " " " " 1928	1	00		
"	1	"	" " " " " 1929	1	00		
"	1	"	" " " " " 1930	1	00		
"	1	"	" " " " " 1931	1	00		
"	1	"	" " " " " 1932	1	00		
Dec.	15	By	Cash			11	00
Aug.	1		For 1933	1	00		
			" 1934	1	00		
			" 1935	1	00		
			" 1936	1	00		
			" 1937	1	00		
			" 1938	1	00		
			" 1939	1	00		
			" 1940	1	00		
		Bill Dec. 17–41	" 1941	1	00		
			" 1942	1	00		
		No bill	1943	1	00		
			1944	1	00		

T E Cage 1706 Patapsco St Balto.

Row 13 Lot 6
8X16
1923

T E Cage
~~Mrs James S Cage~~

				Dr	Cr
Aug	1	To Care of Lot Jan 1922 to 1924	Bill	3 50	
"	1	" " " " for 1924	"	2 00	
June 1925	25	" " " " " 1925	"	2 00	
"	"	By Cash			7 50
Aug.	1	For 1926 8X16		1 00	
"	1	" 1927		1 00	
"	1	" 1928		1 00	
"	1	" 1929		1 00	
"	1	" 1930		1 00	
"	1	" 1931		1 00	
"	1	" 1932		1 00	
"	1	" 1933		1 00	
"	1	" 1934		1 00	
Mar.	29	By Cash			9 00
		For 1935		1 00	
		" 1936		1 00	
		" 1937		1 00	
		" 1938		1 00	
		" 1939		1 00	
		No bill " 1940		1 00	
		" " " 1941		1 00	
		" 1942		1 00	
Jan. 1943	11	By Cash			8 00
		No bill For 1943			

Bill to Leonard Rembold
Franklinville Md.

Row 13 Lot 7
8X16
1923

Charles Rembold

				Dr	Cr
Aug	1	To Care of Lot Jan 1911 to 1924	Bill	13 00	
" 1924	1	" " " " " 1924		1 00	
Aug 1925	1	" " " " " 1925		1 00	
"	1	" " " " 1926		1 00	
"	1	" " " " 1927		1 00	
"	1	" " " " 1928		1 00	
"	1	" " " " 1929		1 00	
"	1	" " " " 1930		1 00	
"	1	" " " " 1931		1 00	
"	1	" " " " 1932		1 00	
		" " " 1933		1 00	
		" " " 1934		1 00	
		" " " 1935		1 00	
		" " " 1936		1 00	
Aug 1936	6	By Cash			16 00
Aug	1	For 1937		1 00	
Oct	6	By Cash			1 00
July	15	For 1938		1 00	
Aug.	8	By Cash			1 00
July.	15	For 1939		1 00	
Aug.	3	By Cash			1 00
July	15	For 1940		1 00	
"	30	By Cash			1 00
July	14	For 1941		1 00	
"	22	By Cash			1 00
July	24	For 1942		1 00	
Aug	18	By Cash			1 00

Cut this bill to 16.00 as Albert said he and his brother would pay yearly 1936

~~Bill Bel Air~~ Bill to Mrs Frank Mitchell Kingsville Md.

Row 13 Lot 7
8X16
1923

Parker Everett

			Dr	Cr
Aug 1	To Care of Lot Jan 1920 To 1924 Bill	4	00	
" 1924 1	" " " " " 1924	1	00	
" 1925 1	" " " " " 1925	1	00	
" 1	" " " " " 1926	1	00	
" 1	" " " " " 1927	1	00	
" 1	" " " " " 1928	1	00	
" 1	" " " " " 1929	1	00	
" 1	" " " " " 1930	1	00	
" 1	" " " " " 1931	1	00	
" 1	" " " " " 1932 Bill out	1	00	
	1933	1	00	
	1934	1	00	
	1935	1	00	
	We cut this bill 1936	1	00	
	in order to collect it 1937	1	00	
	to 15.00 this is paid 1938	1	00	
	in full to Jan 1st 1939	1	00	
	1942 1940	1	00	
	1941	1	00	
1941 Feb. 11	By Cash by Mrs Frank Mitchell			15 00
July 24	For 1942	1	00	
" 31	By Cash			1 00
	For 1943	1	00	
July 27	By Cash			1.00

Bill Bel Air Md.

Bill to C O Litzinger Bel Air

Row 13 Lot 8
8X16
1923

Mrs Sarah Litzinger

			Dr	Cr
Aug 1	To Care of Lot Jan 1923 To 1924 Bill	1	00	
Nov 11	By Cash			1 00
Aug 1 1924	To Care of Lot 1924 "	1	00	
Dec 1	By Cash			1 00
Aug. 1	To Care of Lot 1925	1	00	
Nov 21	By Cash			1 00
Aug. 1	To Care of Lot 1926	1	00	
Sept. 16	By Cash			1 00
Aug 1	For 1927			
" 19	By Cash			1 00
Aug 1	For 1928	1	00	
Sept. 20	By Cash			1 00
	For 1929	1	00	
Aug. 7	By Cash			1 00
Aug 1	For 1930	1	00	
" 5	By Cash			1 00
	For 1931	1	00	
Aug. 11	By Cash			1 00
" 1	For 1932	1	00	
Aug. 11	By Cash			1 00
Aug 1	For 1933	1	00	
Sept. 14	By Cash			1 00
Aug. 1	For 1934	1	00	
Sept. 12	By Cash			1 00
Aug 1	For 1935	1	00	
Sept. 25	By Cash			1 00
Aug 1	For 1936	1	00	
Sept 1	By Cash			1 00
Aug. 1	For 1937	1	00	
Sept. 16	By Cash			1 00
July 15	For 1938	1	00	
Aug. 2	By Cash			1 00
July 15	For 1939	1	00	1 00
Aug. 15	By Cash Ord. — 1943			1 00
July 15	For 1940	1	00	1 00
Aug. 21	By Cash Ord for 1942			1 00
	Paid for 1941			1 00

Bill Char. H Chislom Masonic Temple
~~Overlea~~ Md Balto. Md.

Row 13 Lot 8
8X16
1923

~~Geo. Char. Chislom~~

				Dr	Cr
Aug	1	To Care of Lot for year 1923 Bill		1 00	
"	23	By Cash			1 00
1924 Aug.	1	To Care of Lot for 1924 "		1 00	
" 1925	1	" " "	1925	1 00	
"	1	" " " " "	1926	1 00	
"		" " " " "	1927	1 00	
Dec.	22	By Cash			4 00
Aug	1	For	1928	1 00	
		"	1929	1 00	
		"	1930	1 00	
		"	1931	1 00	
		"	1932	1 00	
		"	1933	1 00	
Aug	17	By Cash			6 00
1934 Aug	1	For	1934	1 00	
		"	1935	1 00	
		"	1936	1 00	
		"	1937	1 00	
		"	1938	1 00	
1936 Feb	17	By Cash			5 00
July	15	For	1939	1 00	
"	15	"	1940	1 00	
1940 Oct.	4	By Cash			2 00
July	14	For	1941	1 00	
Aug.	30	By Cash			1 00
		For	1942		
		no bill "	1943		

Thirst lot has been tranferred ~~Joppa~~

Row 11 Lot 3 → Birckhead Rouse, c/o Rouse Hempstone + Co. Inc. 3302 Spaulding Ave. Balto.
16X16

~~J B Hanway~~

29

				Dr	Cr
1923 Aug	1	To Care of Lot for year 1923 Bill		2 00	
" 1924	1	" " " " " "	1924	2 00	
"	8	By Cash			4 00
" 1925	1	To Care of Lot	1925	2 00	
" 1926	1	" " " "	1926	2 00	
Jan. 1926	16	By Cash			4 00
Aug	1	To Care of Lot	1927	2 00	
Dec	29	By Cash			2 00
		For	1928	2 00	
		"	1929	2 00	
		"	1930	2 00	
		"	1931	2 00	
		" Billed	1932	2 00	
			1933	2 00	
			1934	2 00	
			1935	2 00	
			1936	2 00	
			1937	2 00	
			1938	2 00	
			1939	2 00	
			1940	2 00	
			1941	2 00	
			1942	2 00	
			1943	2 00	
			1944	2 00	
			1945	2 00	
1943 Mar.	31	By Cash Pd. by Bert Rouse			36 00

Bill to Geo. O'Conner ~~2430 Foster Ave.~~

Row 13 Lot 9
8X16
1923

George Weber

			Dr		Cr	
Aug.	1	To Care of Lot Jan 1911 to 1924 ~~Bill~~	13	00		
Sept. 1926	13	" " " " 1924 ~~1927~~	3	00		
"	13	By Cash			16	00
Aug.	1	" For 1927	1	00		
		No one pays on this lot				

Mrs Augusta Moore

Row ~~12~~ 13 Lot 10
18X16
1923

Moore & Preston

			Dr		Cr	
Aug	1	To Care of Lot Jan 1922 to 1924 Bill	3	50		
" 1924	1	" " " " " 1924 "	2	00		
"	29	By Cash			5	00
" 1925	1	To Care of lot for 1925	2	00		
May	31	By Cash			2	00
Aug.	1	To Care of Lot for 1926	2	00		
"	1	" " " " " 1927	2	00		
"	1	" " " " " 1928	2	00		
" 1929	1	" " " " 1929	2	00		
Sept	2	By Cash			8	00
Aug	1	For 1930	2	00		
Aug	1	" 1931	2	00		
Feb	26	By Cash			4	00
Aug	1	For 1932	2	00		
"	1	" 1933	2	00		
"	1	" 1934	2	00		
Aug	1	Bill Feb-4-36 " 1935	2	00		
June	4	By Cash			6	00
Aug	1	For 1936	2	00		
		No bill " 1937	2	00		
		" 1938	2	00		
		" 1939	2	00		
		Billed Oct 29-40 " 1940	2	00		
		1941	2	00		
		1942	2	00		
		No bill 1943				

Bill Mrs Frank Cronin
Wilna Md.

Row 12 Lot 1
8X16
1923

Jno. Hopkins

					Dr	Cr
Aug	1	To Care of Lot Jan 1923 to 24 Bill			2 00	
Aug 1924	21	By Cash				2 00
May 1925	30	To Care of Lot for		1925	1 00	
"	"	By Cash				1 00
Aug.	1	To Care of Lot for		1926	1 00	
Mar	7	" " " " "		1927	1 00	
"	7	By Cash				2 00
Aug	1		For	1928	1 00	
"	1		"	1929	1 00	
Dec.	4	By Cash				2 00
Dec	1		For	1930	1 00	
"	1	By Cash				1 00
			For	1931	1 00	
			"	1932	1 00	
			"	1933	1 00	
			"	1934	1 00	
			"	1935	1 00	
		Bill Jan. 5-37		1936	[illegible] 00	
				1937	1 00	
Dec.	24	By Cash				4 00
Mar 1938	17	" "				3 00
July	15		For	1938	1 00	
Sept.	23	By Cash				1 00
July	15		For	1939	1 00	
"	15		"	1940	1 00	
Aug.	8	By Cash				2 00
July	15		For	1941	1 00	
"	24		"	1942	1 00	
Nov.	7	By Cash				2 00

Mr Walter H. Cronin
3218 Brightwood Ave,
Balto. Md

[illegible]

Bill Mrs C A McGaw

Row 12 Lot 1
8X16
1923

Wm E. Griffin

					Dr	Cr
Aug	1	To Care of Lot for year 1923 Bill			1 00	
	14	By Cash				1 00
Aug. 1924	1	To Care of Lot for year 1924			1 00	
Nov	4	By Cash				1 00
Aug.	1	To Care of lot		1925	1 00	
Nov	17	By Cash				1 00
Aug.	1	To Care of Lot for		1926	1 00	
Nov	6	By Cash				1 00
Aug	1		For	1927	1 00	
"	18	By Cash				1 00
Aug	1		For	1928	1 00	
Sept.	1	By Cash				1 00
Aug.	1		For	1929	1 00	
"	24	By Cash				1 00
"			For	1930	1 00	
Aug	14	By Cash				1 00
"	1		For	1931	1 00	
Aug	15	By Cash				1 00
"	1		For	1932	1 00	
Sept.	22	By Cash				1 00
Aug	1		For	1933	1 00	
"	14	By Cash				1 00
Aug	1		For	1934	1 00	
Aug	18	By Cash				1 00
"	18	"				
Jan 1936	10	Received by cash from Madison Mitchell Exct. The estate of Mrs Ella J. McGaw fifty dollars ($50.00) to place her pathen lot under perpetual care Wm Griffin lot No 1 Row 12 8X16 Was not put on cash sheet This money was put in Saving Bank of the first Nat. Bank of Bel Air Md Wm H Dewell Treas.				50 00

Row 12 Lot 2
16 X 16
1923

Mrs E T Swartz

			Dr	Cr
Aug	1	To Care of Lot for year 1923	2 00	
Dec.	11	By Cash for Lot " No Bill for 1924 Bill		4 00
Aug. 1925	1	To Care of Lot for 1925	2 00	
Aug.	1	" " " " " 1926	2 00	
Sept.	17	By Cash		4 00
Aug.	1	For 1927	2 00	
Nov	15	By Cash		2 00
Aug	1	For 1928	2 00	
Sept	1	By Cash		2 00
Aug.	1	For 1929	2 00	
Oct.	3	By Cash		2 00
Aug	1	For 1930	2 00	
June	3	By Cash		2 00
Aug	1	For 1931	2 00	
"	1	" 1932	2 00	
"	1	" 1933	2 00	
"	1	" 1934	2 00	
Aug.	1	" 1935	2 00	
		" 1936	2 00	
		To Bill " 1937	2 00	
		" " " 1938	2 00	
		" 1939	2 00	
		" 1940	2 00	
		" 1941	2 00	
		" 1942	2 00	
		No bill " 1943	2 00	

Bill Mrs Florence Kaltenbach
Churchville Md.

Row 12 Lot 3
16 X 16
1923

R C Richardson

			Dr	Cr
Aug	1	To Care of Lot for year 1923	2 00	
Sept	20	By Cash Bill		2 00
Aug. 1924	1	To Care of Lot 1924 "	2 00	
	13	By Cash		2 00
Aug 1925	1	To Care of Lot 1925	2 00	
"	19	By Cash		2 00
"	1	To Care of Lot 1926	2 00	
July	18	By Cash		2 00
Aug	1	To Care of Lot 1927	2 00	
"	1	" " " " 1928	2 00	
"	18	By Cash		4 00
"	1	For 1929	2 00	
Oct	17	By Cash		2 00
Aug.	1	For 1930	2 00	
"	18	By Cash		2 00
"	1	For 1931	2 00	
"	1	" 1932	2 00	
Oct. 1933	25	By Cash		2 00
Aug	1	For 1933	2 00	
"		" 1934	2 00	
"		" 1935	2 00	
"		" 1936	2 00	
Jan. 1937	19	By Cash		10 00
Aug.	1	For 1937	2 00	
"	19	By Cash		2 00
July	15	For 1938	2 00	
Nov	19	By Cash		2 00
		For 1939	2 00	
		" 1940	2 00	
		" 1941	2 00	
		" 1942	2 00	
		" 1943	2 00	
		" 1944	2 00	
		" 1945	2 00	
		" 1946	2 00	
		" 1947	3 00	

Row 12 Lot 4
16X16
1923

Mrs Hattie Barger

			Dr	Cr
Aug 1	To Care of Lot for year 1923 Bill	2	00	
Oct 17	By Cash			2 00
Aug. 1 1924	To Care of Lot for 1924 "	2	00	
Oct 9	By Cash			2 00
Aug. 1	To Care of lot 1925	2	00	
Sept 14	By Cash			2 00
Aug. 1	For 1926	2	00	
Sept. 13	By Cash			2 00
Aug 1	For 1927	2	00	
" 1	" 1928	2	00	
" 1	" 1929	2	00	
	" 1930	2	00	
Sept 23 1931	Received from Mrs Hattie Barger fifty dollars ($50.00) for perpetual care of Lot No 4 Row 12 16X16			50 00
	Received payment W H Dewell			

Row 12 Lot 5
16X16
1923

Harry Lessee

			Dr	Cr
Aug 1	To Care of Lot 1914 to Jan 1924 Bill	15	50	
" "	" " " " for 1924 1927 Bill	6	00	
Aug 1 1932	" " " " " 1927 To 1933	12	00	
	For 1933	2	00	
	For 1934	2	00	
Feb 9 1935	By Cash			37 50
Aug. 1 1935	To Care of lot for 1935	2	00	
Nov 4	By Cash			2 00
Aug. 1	For 1936	2	00	
Mar. 12	By Cash			2 00
Aug. 1	For 1937	2	00	
Oct. 15	By Cash			2 00
July 15	For 1938	2	00	
Dec 3	By Cash			2 00
July 15	For 1939	2	00	
Oct 12	By Cash			2 00
July 15	For 1940	2	00	
Jan 8 1941	" 1941	2	00	
" 8	By Cash			4 00
July 24	For 1942	2	00	
Oct 13	By Cash			2 00
	For 1943	2	00	
Aug. 19	By Cash			2 00

Gorrell & Magness

1923			Dr	Cr
Aug	1	To Care of Lot Jan 1919 to 1924	5 00	
May 1925	16	" " " " for 1924 & 1925 Bill	2 00	
"	16	By Cash		5 00
Aug.	1	To Care of lot 1924 & 1925		
"	1	" " " " for 1926	1 00	

Mrs Chas. W Pearce
1115 W Thirty Seventh St
Balto Md

Row 12 Lot 6
8X16

Joseph Holmes

1923			Dr	Cr
Aug	1	To Care of Lot Jan 1911 to 1924	13 00	
" 1932	1	" " " " 1924 " 1933	9 00	
		For 1934	1 00	
		" 1935	1 00	
		" 1936	1 00	
		" 1937	1 00	
		" 1938	1 00	
1938 Sept.	14	By Cash C W Peirce		27 00
July	15	For 1939	1 00	
May	29	By Cash		1 00
May 1941	14	Received from Mrs Josie Lee fifty dollars $50 00 for perpetual Care for the Joseph Holmes lot Paid W H Dewell Treas		50 00

Bill to Mrs ~~Mary H Mettee~~ ~~1204 W Mulberry St Balto~~ Balto.

Bill to Miss Nellie Holmes Bradshaw Md

Row 12 Lot 6
8X16
1923

Wm Holmes

				Dr	Cr
Aug 1925	1	To Care of Lot Jan 1917 to 1924		8 00	
May	30	" " " " for	1925	1 00	
"	"	By Cash			9 00
June	29	To Care of Lot for	1926	1 00	
"	"	By Cash			1 00
Aug	1		For 1927	1 00	
"	31	By Cash			1 00
Aug	1		For 1928	1 00	
Mar	3	By Cash			1 00
Aug.	1		For 1929	1 00	
Sept	26	By Cash			1 00
Aug.	1		For 1930	1 00	
Sept	30	By Cash			1 00
Aug	1		For 1931	1 00	
Aug	19	By Cash			1 00
"	1		For 1932	1 00	
Aug	31	By Cash			1 00
"	1		For 1933	1 00	
"	22	By Cash			1 00
Aug.	1		For 1934	1 00	
Mar 1935	17	By Cash			1 00
Aug	1		For 1935	1 00	
June	19		" 1936	1 00	
"	19	By Cash			2 00
			For 1937	1 00	
May	30	~~By~~ ~~Cash~~	" 1938	1 00	
"	"	" "	For		2 00
			" 1939	1 00	
July	15		" 1940	1 00	
"	18	By Cash			2 00
May 1941	30	Received from Miss Nellie Holmes fifty dollars ($50.00) for perpetual care of her partners lot Wm Holmes lot No 6 Row 12 8X16 Paid Wm H Dewell Treas.		Savings Bank $50.00	

Row 12 Lot 7
16X16
1923

E G Hooker

				Dr	Cr
Aug	1	To Care of Lot for year 1923	Bill	2 00	
Oct	9	By Cash			2 00
Aug 1924	1	To Care of Lot for year 1924		2 00	
Mar 1925	28	" " " " no bill for 1925		2 00	
"	"	By Cash			4 00
Aug.	1	To Care of Lot for	1926	2 00	
Jan.	14	By Cash			2 00
Aug	1		For 1927	2 00	
"	1		" 1928	2 00	
Oct	24	By Cash			4 00
Aug.	1		For 1929	2 00	
"	1		" 1930	2 00	
"	1		" 1931	2 00	
"			" 1932	2 00	
"			" 1933	2 00	
Jan.	10	By Cash			10 00
Aug.	1		For 1934	2 00	
"	22	By Cash			2 00
Aug.	1		For 1935	2 00	
Dec.	14	By Cash			2 00
Aug.	1		For 1936	2 00	
"	12	By Cash			2 00
Aug	1		For 1937	2 00	
Jan 1938	13	By Cash			2 00
July	15		For 1938	2 00	
Dec	23	By Cash			2 00
			For 1939	2 00	
			" 1940	2 00	
			" 1941	2 00	
			" 1942	2 00	
		No bill	1943	2 00	

Bill Mrs. Geo. M. Hendrick Balto. Md.

Row 12 Lot 9
8X16

2503 Ft Lanvale St.

Wm. " Baldwin

~~Clayton~~

1923			Dr	Cr
Aug. 1	To Care of Lot for year	1923 Bill	1 00	
Oct 23	By Cash			1 00
Aug. 1924 1	To Care of Lot	1924	1 00	
" 7	By Cash			1 00
Aug. 1925 1	To Care of lot	1925	1 00	
" 5	By Cash			1 00
" 1	For	1926	1 00	
" 14	By Cash			1 00
May 30	For	1927	1 00	
" 30	By Cash			1 00
Aug 1	For	1928	1 00	
May 18	By Cash			1 00
" 22	For	1929	1 00	
" "	By Cash			1 00
May 30	For	1930	1 00	
" 30	By Cash			1 00
June 3	For	1931	1 00	
" 3	By Cash			1 00
	For	1932	1 00	
May 19	By Cash			1 00
	For	1933	1 00	
May 29	By Cash			1 00
Aug. 1	For	1934	1 00	
" 6	By Cash			1 00
May 22	For	1935	1 00	
" 22	By Cash			1 00
May 30	For	1936	1 00	
" 30	By Cash			1 00.
	For	1937	1 00	
	"	1938	1 00	
	"	1939	1 00	
No bill	"	1940	1 00	
	"	1941	1 00	
		1942	1 00	

Row 12 Lot 10
8X16

808 McKean Ave.
~~808 Woodley Ave. Balto.~~

Mrs ~~Henry~~ Now Mrs Ollie V Hale

1923			Dr	Cr
Aug. 1	To Care of Lot for year	1923 Bill	1 00	
" 16	By Cash			1 00
Aug. 1924 1	To Care of Lot	1924	1 00	
" 5	By Cash			1 00
Aug. 1925 1	To Care of lot	1925	1 00	
" 5	By Cash			1 00
Aug. 1	For	1926	1 00	
" 9	By Cash			1 00
Aug 1	For	1927	1 00	
" 6	By Cash			1 00
Aug 1	For	1928	1 00	
" 7	By Cash			1 00
" 1	For	1929	1 00	
" 5	By Cash			1 00
" 1	For	1930	1 00	
" 5	By Cash			1 00
	For	1931	1 00	
Aug 4	By Cash			1 00
" 1	For	1932	1 00	
" 5	By Cash			1 00
" 1	For	1933	1 00	
" 1933 4	By Cash			1 00
Aug. 9	For	1934	1 00	
" 9	By Cash			1 00
Aug. 1	For	1935	1 00	
" 6	By Cash			1 00
Aug 1	For	1936	1 00	
" 7	By Cash			1 00
Aug 1	For	1937	1 00	
" 6	By Cash			1 00
July 15	For	1938	1 00	
" 19	By Cash			1 00
July 15	For	1939	1 00	1 00
" 19	By Cash Pd. for	1943		1 00
	For	1940	1 00	1 00
July 1940 18	By Cash Paid	1942		1 00
	Cash for 1941			Pd 1 00

Row 12 Lot 10
8X16

Bill to Mrs L Holloway → Aberdeen

John Rembold

Aberdeen

1923			Dr	Cr
Aug. 1	To Care of Lot for year 1923 Bill		1 00	
16	By cash			1 00
Aug 1 1924	To Care of Lot 1924		1 00	
" 4	By Cash			1 00
Aug. 1	To Care of lot 1925		1 00	
" 8	By cash			1 00
Aug. 1	To Care of Lot 1926		1 00	
" 9	By cash			1 00
Aug 1	For 1927		1 00	
" 6	By cash			1 00
Aug 1	For 1928		1 00	
" 4	By cash			1 00
Aug. 1	For 1929		1 00	
" 5	By cash			1 00
Aug 1	For 1930		1 00	
" 5	By cash			1 00
	For 1931		1 00	
Aug 11	By cash			1 00
" 1	For 1932		1 00	
" 6	By cash			1 00
Aug 1	For 1933		1 00	
	" 1934		1 00	
	" 1935		1 00	
	" 1936		1 00	
	" 1937		1 00	
1933 Sept. 28	By cash			5 00
July 15	For 1938		1 00	
Nov. 7	By cash			1 00
July 15	For 1939		1 00	
Aug. 4	By cash			1 00
July 15	For 1940		1 00	
Oct. 28	By cash			1 00
July 14	For 1941		1 00	
" 31	By cash			1 00
July 24	For 1942		1 00	
	" 1943		1 00	
July 28	By Cash			2 00

Bill Mrs Wm Swayne 3116 Faith Ave. Balto.

Row 2 Lot 7 Riverside
8X16

Thos. H Chisloon

1923			Dr	Cr
Aug 1	To Care of Lot for year 1923 Bill Pd.		1 00	
	By cash			1 00
1924 Aug 1	To Care of Lot year 1924 Mr Bell Pd.		1 00	
Feb 1	By cash			1 00
1925 Jan 30	To Care of Lot for Mr Bell Pd. 1925		1 00	
" 30	By cash			1 00
1926 Jan 25	To Care of Lot for 1926		1 00	
" 26	By cash			1 00
1927 Jan. 1	To Care of Lot 1927		1 00	
" 1	By cash			1 00
Feb. 3	To Care of Lot 1928		1 00	
" 3	By cash			1 00
Jan. 25	Lot for 1929		1 00	
" 25	By cash			1 00
Jan. 24	For 1930		1 00	
" 24	By cash			1 00
1931 Jan. 6	For 1931		1 00	
" 6	By cash			1 00
1932 Jan. 5	For 1932		1 00	
" 5	By cash			1 00
1933 Dec. 29	For 1933		1 00	
" 29	By cash			1 00
1934 Jan 1	For 1934		1 00	
" 1	By cash			1 00
1935 Jan. 3	For 1935		1 00	
" 3	By cash			1 00
1935 Dec. 19	For 1936		1 00	
" 19	By cash			1 00
Dec. 24	For 1937		1 00	
" 24	By cash Paid 1944			1 00
1937 Dec. 30	For 1938		1 00	1 00
" 30	By cash Paid 1943			1 00
Dec. 30	For 1939		1 00	1 00
" 30	By cash " 1942 Pd.			1 00
Dec. 27	For 1940		1 00	1 00
" 27	By cash " 1941			1 00
				1 00

Row 11 Lot 1
8X16

902 N Broadway Batto.
Bill to Miss Elizabeth D Lynch
Church Home Infirmary
Batto.

Amelia Lynch

1923	19			Dr	Cr
Aug	1	To Care of Lot for year	Bill 1923	1 00	
Nov	8	By cash			1 00
Aug. 1924	1	To Care Lot	1924	1 00	
Oct	6	By cash			1 00
Aug. 1925	1	To Care of lot	1925	1 00	
Aug.	10	By Cash			1 00
"	1	For	1926	1 00	
"	28	By cash			1 00
Aug	1	For	1927	1 00	
"	27	By cash			1 00
Aug	1	For	1928	1 00	
"	21	By cash			1 00
Aug.	1	For	1929	1 00	
"	8	By cash			1 00
Aug.	1	For	1930	1 00	
"	7	By cash			1 00
Aug.	1	For	1931	1 00	
"	24	By cash			1 00
Aug	1	For	1932	1 00	
"	11	By cash			1 00
Aug.	1	For	1933	1 00	
"	8	By cash			1 00
Aug	1	For	1934	1 00	
"	28	By cash			1 00
Aug.	1	For	1935	1 00	
"	12	By cash			1 00
Aug.	1	For	1936	1 00	
Sept.	14	By cash			1 00
Aug.	1	For	1937	1 00	
"	16	By cash			1 00
July	15	For	1938	1 00	
"	20	By cash			1 00
July	15	For	1939	1 00	1 00
Aug.	10	By cash Pd.	1943		1 00
July	15	For	1940	1 00	1 00
Aug	15	By cash Pd.	1942		1 00
		Paid for 1944		1 00	1 00

Row 11 Lot 4
16X16

Mrs 6209 Hampton Blvd., Norfolk Va

C C Cronin

1923				Dr	Cr
Aug.	1	To Care of Lot Jan 1922 to	Bill 1924	3 50	
	14	By cash			3 50
Aug. 1925	1	To Care of Lot	1924	2 00	
Jan	10	By cash			2 00
Aug. 1925	1	To Care of lot	1925	2 00	
Sept.	19	By cash			2 00
Aug.	1	For	1926	2 00	
Nov	6	By cash			2 00
Aug.	1	For	1927	2 00	
"	1	"	1928	2 00	
Aug.	1	"	1929	2 00	
Nov.	7	By cash			6 00
March 1930	8	Recived from the Estate of C C Cronin one hundred dollars for perpetual upkeep of lot No 4 Row 11 16X16			100.00

Row 11 Lot 5
16X16
1923

Mark Mouldale

			Dr		Cr	
Aug	1	To Care of Lot Jan 1911 to 1924	20	00		
		For 1924	2	00		
		From 1924 to 1941	32	00	54	00

2 Lots see page 181

Row 11 Lot 6
8X16
1921

James Jeffers

				Dr		Cr	
Aug.	1	To Care of Lot for year	1923	1	00		
"	16	By Cash				1	00
Aug.	1	To Care Lot	1924	1	00		
"	11	By Cash				1	00
1925 Aug.	1	To Care of lot	1925	1	00		
"	22	By Cash				1	00
"	1	For	1926	1	00		
"	10	By Cash				1	00
Aug	1	For	1927	1	00		
April	7	By Cash				1	00
Aug	1	For	1928	1	00		
Oct	3	By Cash				1	00
Aug.	1	For	1929	1	00		
"	4	By Cash				1	00
"	1	For	1930	1	00		
1931 Jan.	1	By Cash				1	00
Aug	1	For	1931	1	00		
Sept	7	By Cash				1	00
Aug.	1	For	1932	1	00		
Dec.	23	By Cash				1	00
Aug.	1	For	1933	1	00		
Oct	5	By Cash				1	00
Aug.	1	For	1934	1	00		
Dec	25	By Cash				1	00
Aug.	1	For	1935	1	00		
Aug.	1	"	1936	1	00		
Sept	24	By Cash				2	00
		For	1937	1	00		
July	15	"	1938	1	00		
Sept	20	By Cash				2	00
July	15	For	1939	1	00		
May	30	By Cash				1	00
		For	1940	1	00		
		"	1941	1	00	2	00
1944 July	23	By Cash Pd. "	1942–1943			2	00

Bill Miss Lilian ~~Cottle~~ ~~Rising Sun~~ Md.
J Emory Wilson Perryville

Row 11 Lot 6
8X16

Edw. Cottle

1923		Dr	Cr
Aug. 1	To Bill care of lot for year 1923	1 00	
Apr. 1924 4	By cash		1 00
Aug 1	To Care lot 1924	1 00	
Aug 1925 1	" " " 1925	1 00	
" 4	" " " 1926	1 00	
" 1	" " " 1927	1 00	
" 1	" " " 1928	1 00	
	" " 1929	1 00	
	" 1930	1 00	
	" 1931	1 00	
	" 1932	1 00	
	1933	1 00	
	1934	1 00	
	1935	1 00	"
	Principio Md. 1936	1 00	"
April 26	By cash Mrs Lillian Wilson		13 00
	No bill For 1937	1 00	"
	" 1938	1 00	
	" 1939	1 00	
May 30. 1939	By cash		3 00
July 15	For 1940	1 00	
1941 Jan. 14	" 1941	1 00	
" 14	By cash		2 00
	For 1942		
	No bill " 1943		

A J Abernathy Elkton Md

Row 11 Lot 7
8X16

Mrs Eliza Elizabeth Whitten

1923		Dr	Cr
Aug 1	To Bill Care of lot Jan 1924 to 1924	3 00	
" 18	By Cash.		3 00
Aug 1925 1	To care of lot 1924 to 1926	2 00	
" 1926 1	" " " for 1926	1 00	
Jan. 3	By "cash"		3 00
Aug 1	For 1927	1 00	
Aug 3	By cash		1 00
" 1	For 1928	1 00	
" 4	By cash		1 00
" 1	For 1929	1 00	
" 10	By cash		1 00
" 1	For 1930	1 00	
" 1	By cash " "		1 00
" 1	For 1931	1 00	
" 1	" 1932	1 00	
Aug 1932 3	By cash		2 00
" 1	For 1933	1 00	
" 1	" 1934	1 00	
Jan. 11	By cash		2 00
Aug. 1	For 1935	1 00	
" 11	By cash		1 00
Aug 1	For 1936	1 00	
Oct 29	By cash		1 00
Aug 1	For 1937	1 00	
Sept 7	By cash		1 00
July 15	For 1938	1 00	
" 22	By cash		1 00
July 15	For 1939	1 00	
Aug 2	By cash		1 00
July 15	For 1940	1 00	
Aug 12	By cash		1 00
July 14	For 1941	1 00	
Sept. 16	By cash		1 00
July 24	For 1942	1 00	
Sept. 9	By cash		1 00
" 9	For 1943	1 00	
	By Cash		1 00

Row 11 Lot 7
8X16
1923

Wm H Whitten

			Dr	Cr
Aug. 1	To Care of Lot Jan 1924 to	Bill 1924	3 00	
Aug 1924 1	" " " " " "	" 1925	1 00	
" 1925 1	" " " " " "	For 1925	1 00	
Aug 1926 1	" " " "	" 1926	1 00	
" 1	" " " "	" 1927	1 00	
" 1	" " " "	" 1928	1 00	
		" 1929	1 00	
		" 1930	1 00	
		" 1931	1 00	
		" 1932	1 00	
		" 1933	1 00	
		" 1934	1 00	
	Billed Nov 12 – 35	" 1935	1 00	
		" 1936	1 00	
		" 1937	1 00	
		1938	1 00	
		1939	1 00	
		1940	1 00	
		1941	1 00	
		1942	1 00	
		1943	1 00	
		1944	1 00	
	Billed Nov 5 – 1945	1945	1 00	
		1946	1 50	
		1947	1 50	
		1948	2 00	
		1949	2 00	

Row 10 Lot 5 This Lot is under perpetual care 1929
16X16
1923

Mr Thomas Mouldedale

			Dr	Cr
Aug. 1	To Care of Lot for year	Bill 1923	2 00	
16	By Cash			2 00
Aug. 1924 1	To Care of Lot	1924	2 00	
" 1925 3	By Cash			2 00
Aug 1	To Care of Lot	1925	2 00	
" 3	By Cash			2 00
" 1	For	1926	2 00	
" 1	By Cash			2 00
" 1	For	1927	2 00	
" 4	By Cash			2 00
Aug 1	For	1928	2 00	
" 4	By Cash			2 00
Aug. 1	For	1929	2 00	
" 1929 9	By Cash			2 00
Sept. 19.	Received from Mr Keziah O Mouldedle one hundred dollars For perpetual Care for her Lot No 5 Row 10 W H Sewell Treas.			100.00

200

Mrs J J Welch → 208 Dundee Ave Forest Hill Richmond, Va

Row 11 Lot 8
8X16

Geo. Jeffres

1923 ~~404 W 24th St~~ Richmond Va.

				Dr	Cr
Aug.	1	To Care of Lot for year 1923	Bill	1 00	
"	20	By Cash			1 00
Aug 1924	1	To Care of Lot	1924	1 00	
"	6	By Cash			1 00
Aug. 1925	1	To Care of Lot	1925	1 00	
"	11	By Cash			1 00
"	1		For 1926	1 00	
"	14	By Cash			1 00
"	1		For 1927	1 00	
"	10	By Cash			1 00
Aug	1		For 1928	1 00	
" 1929	4	By Cash			1 00
Sept	18	" " By check			60.00

Recieved from Mrs Blanche Welch ~~one~~ Sixty dollars for Perpetual care on The Geo. Jeffres Lot No. 8 Row 16 8X16

Row 11 Lot 8
8X16

Edward Sweeting

1923

				Dr	Cr
Aug	1	To Care of Lot for year 1923	Bill	1 00	
Aug 1924	1	" " " " " " 1924		1 00	
"	6	By Cash			2 00
Aug. 1925	1	To Care of lot for 1925		1 00	
Dec	3	By Cash			1 00
Aug.	1		For 1926		
"	27	By Cash			1 00
"	1		For 1927	1 00	
Dec	7	By Cash			1 00
Aug	1		For 1928	1 00	
Oct	9	By Cash			1 00
Aug	1		For 1929	1 00	
Oct	14	By Cash			1 00
Aug.	1		For 1930	1 00	
"	21	By Cash			1 00
"	1		For 1931	1 00	
"	1		" 1932	1 00	
"	1		" 1933	1 00	
May 1934	30	By Cash			3 00
Aug.	1		For 1934	1 00	
"	1		" 1935	1 00	
" 1936	1		" 1936	1 00	
Oct	30	By Cash			3 00
			For 1937	1 00	
May	30	By Cash			1 00
July	15		For 1938	1 00	
"	15		" 1939	1 00	
May	30	By Cash			2 00
			For 1940	1 00	
			" 1941	1 00	
July	14	By Cash			2 00
"	24		For 1942	1 00	
Aug.	1	By Cash			1 00
			For 1943	1 00	
[illegible]	30	By Cash			1 00

Mrs Marie L Smith 35.004th Brooklyn Md

Row 3 Lot 9
8X16
1923

Mrs Albert F Ropka

				Dr	Cr
Aug	1	To Care of Jan 1922 to 1924	Bill	2 00	
June 1924	2	By Cash			2 00
Aug 1924	1	To Care of Lot	Pd. 1924	1 00	
Aug	1	" " " "	Pd. 1925	1 00	
"	1	" " " "	Pd. 1926	1 00	
"	1	" " " "	1927	1 00	
Nov	30	By Cash			3 00
Aug	1	He said he	~~For 1928~~	~~1 00~~	
Aug	1	paid 1928 but I did not	1929	1 00	
"	1	get it so I let him off	1930	1 00	
		with it	1931	1 00	
			1932	1 00	
		~~Not Bill~~	1933	1 00	
			1934	1 00	
May	6	By Cash			6 00
Aug. 1935	1		For 1935	1 00	
"	22	By Cash			1 00
Aug.	1		For 1936	1 00	
Oct	6	By Cash			1 00
Aug.	1		For 1937	1 00	
Sept	22	By Cash			1 00
July	15		For 1938	1 00	
"	29	By Cash			1 00
July	15		For 1939	1 00	
Aug.	23	By Cash			1 00
July	15		For 1940		
Sept.	23	By Cash			1 00
July	15		For 1941	1 00	
"	16	By Cash			1 00
July	24		For 1942	1 00	
Aug.	7	By Cash			1 00
			For 1943	1 00	
July	16	By Cash			1 00

Row 7 Lot 10
8X16
1923

Herbert Smith

			Dr	Cr
Aug 1924	1	To Care of Lot Jan 1921 to 1924	4 00	
"	1	" " " " " " 1925	1 00	
Aug.	1	" " " " " 1926	1 00	
"	1	" " " " " 1927	1 00	
"	1	" " " " 1928	1 00	
"	1	" " " " 1929	1 00	
"	1	" " " " 1930	1 00	
		1931	1 00	
		1932	1 00	
		1933	1 00	
		1934	1 00	

Bill to Mr Mosty McKinney
Magnolia Md.

Row 11 Lot 9
8X16
1923

Benj. Bowen

				Dr	Cr
Aug	1	To Care of Lot	1923 Bill	1 00	
Sept	25	By Cash			1 00
Aug 1924	1	To Care of Lot	1924	1 00	
"	12	By Cash			1 00
Aug 1925	1	To Care of Lot for	1925	1 00	
"	1	" " " " "	1926	1 00	
Aug	1	" " " " "	1927	1 00	
"	11	By Cash			3 00
Aug			For 1928	1 00	
"	6	By Cash			1 00
Aug.	1		For 1929	1 00	
"	5	By Cash			1 00
"	1		For 1930	1 00	
Aug	21	By Cash			1 00
			For 1931	1 00	
May	30	By Cash	"		1 00
Aug	1		For 1932	1 00	
"	6	By Cash			1 00
"	1		For 1933	1 00	
"			" 1934	1 00	
Nov	9	By Cash			2 00
		No Bill	For 1935	1 00	
			" 1936	1 00	
Aug 1936	3	By Cash			2 00
"	1		For 1937	1 00	
Aug	21	By Cash			1 00
July	15		For 1938	1 00	
Nov 1939	10	By Cash			1 00
May	20		For 1939	1 00	
"	20		" 1940	1 00	
"	20	By Cash By Mose McKinney			2 00
July	14		For 1941	1 00	
Dec.	31	By Cash			1 00
July	24		For 1942	1 00	1 00
Jan. 1943	4	By Cash By M McKinney Pd. 1943			1 00

F H Robinson Glenarm Md

Row 11 Lot 9
8X16
1923

F J Robinson

				Dr	Cr
Aug	1	To Care of Lot	1923 Bill	1 00	
Sept	18	By Cash			1 00
Aug. 1924	1	To Care of Lot	1924	1 00	
Sept	2	By Cash			1 00
Aug 1925	1	To Care of Lot for	1925	1 00	
"	1	" " " " "	1926	1 00	
Nov	6	By Cash			2 00
			For 1927	1 00	
Oct.	16	By Cash			1 00
Aug	1		For 1928	1 00	
Oct	9	By Cash			1 00
Aug.	1		For 1929	1 00	
Oct.	14	By Cash			1 00
Aug	1		For 1930	1 00	
Sept.	24	By Cash			1 00
Aug.	1		For " 1931	1 00	
Feb	16	By Cash			1 00
Aug	1		For 1932	1 00	"
May	30	By Cash			1 00
Aug	1		For 1933	1 00	"
May	30	By Cash			1 00
Aug	1		For 1934	1	
May	19	By Cash			1 00
Aug.	1		For 1935	1 00	
June	24	By Cash			1 00
Aug	1		For 1936	1 00	
June	4	By Cash			1 00
Aug 1938	1		For 1937	1 00	
May	1	By Cash			1 00
July 1939	15		For 1938	1 00	
July	3	By Cash	"		1 00
			For 1939	1 00	
			" 1940	1 00	
July 1941	5	By Cash			2 00
			For 1941	1 00	
June	17	By Cash	" 1942		1 00
July	3	"	"		1 00

~~See Rollins~~ Magnolia

Row 11 Lot 10
8X16
1923

~~Wells~~ This should be see page 118

			Dr	Cr
Aug.	1	To Care of Lot Jan 1911 to 1924	13 00	

send next bill to George Waltman Joppa Md

Row 6 Lot 8
8X16
1923

Wm Waltman

				Dr	Cr
Aug. 1924	1	To Care of Lot 1922 to	Bill 1924	2 00	
"	1	" " " " " "	1925	2 00	
"	1	" " " " for	1926	1 00	
"	23	By Cash			5 00
Aug	1	For	1927	1 00	
"	1	"	1928	1 00	
Dec.	15	By Cash			2 00
Aug.	1	For	1929	1 00	
Sept.	11	By Cash			1 00
Aug.	1	For	1930	1 00	
Sept.	10	By Cash			1 00
Aug.	1	For	1931	1 00	
Jan. 1932	6	By Cash			1 00
Aug.	1	For	1932	1 00	
"	1	"	1933	1 00	
"	1	"	1934	1 00	
April	14	By Cash			3 00
Aug	1	For	1935	1 00	
Aug	1	"	1936	1 00	
"	17	By Cash			2 00
Aug.	1	For	1937	1 00	
Nov.	12	By Cash			1 00
July	15	For	1938	1 00	
"	27	By Cash			1 00
July	15	For	1939	1 00	
Aug.	29	By Cash			1 00
July	15	For	1940	1 00	
Oct	9	By Cash			1 00
July	14	For	1941	1 00	
~~Oct~~	9	By Cash	"		1 00
		"	1942-1943	2 00	
Dec.	28	By Cash			2 00

Row 11 Lot 10
8X16
1923

Wilmer Armstrong

			Dr	Cr
Aug. 1	To Care of Lot for 1923	Bill	1 00	
" "	" " " " " 1924	Bill	1 00	
" 1925 6	By Cash			2 00
1925 1	To Care of Lot 1925		1 00	
Dec. 3	By Cash			1 00
Aug 1	To Care of Lot for 1926		1 00	
" 27	By Cash			1 00
" 1	For 1927		1 00	
Dec 7	By Cash			1 00
Aug 1	For 1928		1 00	
Oct 9	By Cash			1 00
Aug 1	For 1929		1 00	
Oct. 14	By Cash			1 00
Aug. 1	For 1930		1 00	
" 21	By Cash			1 00
Aug 1	For 1931		1 00	
" 1	" 1932		1 00	
" 1	" 1933		1 00	
" 1	" 1934		1 00	
" 1	Bill Feb 11-36 " 1935		1 00	
" 1936 1	" 1936		1 00	
Oct 30	By Cash For			6 00
	" 1937		1 00	
May 30	By Cash			1 00
July 15	For 1938		1 00	
" 15	" 1939		1 00	
May 30	By Cash			2 00
July 14	For 1940		1 00	
" 14	" 1941		1 00	
Dec 31	By Cash			2 00
July 24	For 1942		1 00	
Aug. 1	By Cash			1 00
1943	For 1943		1 00	
July 31	By Cash			1 00

Row 10 Lot 1

Wm A McCormar

			Dr	Cr
1923				
Aug. 1	To Care of Lot	Bill	6 00	
Oct 29	By Cash by H & K McCormar			6 00
Aug 1924 1	To Care of Lot for 1924		2 00	
" 1925 1	" " " " " 1925		2 00	
" 1	" " " " " 1926		2 00	
" 1	" " " " " 1927		2 00	
" 1	" " " " " 1928		2 00	
" 1	" " " " " 1929		2 00	
" 1	" " " " " 1930		2 00	
	" " " " " 1931		2 00	
	1932		2 00	
	1933		2 00	
	1934		2 00	
	1935		2 00	
	1936		2 00	
	1937		2 00	
	1938		2 00	
	1939		2 00	
	1940		2 00	
	1941		2 00	
	1942		2 00	
	1943		2 00	

952 Homestead St. City.

Row 10 Lot 2
8X16
1923

J T Knight

			Dr	Cr
Aug.	1	To Care of Lot 1921 to 1924	5 00	
"	19	By Cash		5 00
Aug. 1924	1	To Care of Lot 1924	1 00	
"	6	By Cash		1 00
Aug. 1925	1	To Care of Lot 1925	1 00	
"	1	" " " " 1926	1 00	
"	1	" " " " 1927	1 00	
"	1	" " " " 1928	1 00	
"	1	1929	1 00	

Bill & L Smith Poplar Road Rossville Md.
Essex, Balto Co Md.

Row 10 Lot 3
8X16
1923

F M Smith

			Bill	
Aug.	1	To Care of Lot 1923	1 00	
	16	By Cash		1 00
Aug. 1924	1	To Care of Lot 1924	1 00	
"	7	By Cash		1 00
Aug. 1925	1	To Care of lot 1925	1 00	
"	11	By Cash		1 00
"	1	To Care of Lot for 1926	1 00	
"	1	" " " " " 1927	1 00	
"	1	" " " " " 1928	1 00	
"	1	" " " " " 1929	1 00	
"	1	" " " " " 1930	1 00	
		" 1931	1 00	
		" 1932	1 00	
		" 1933	1 00	
		" 1934	1 00	

No one will pay on this lot

Bill Mrs Casper Briggs ~~Daylestown~~ Pa
~~Prospectville Pa~~
Kennebunk Port Maine

Row 10 Lot 4
16X16
1923

Dr Berkhead

				Dr	Cr
Aug.	1	To Care of Lot 1923	Bill	2 00	
Sept	21	By Cash			1 00
1924 Aug	1	To Care of Lot 1924 Large Lot	"	2 00	
"	7	By Cas			2 00
			For 1925	2 00	
1925 Sept	12	By Cash			2 00
Aug.	1	To Care of Lot for	1926	2 00	"
"	1	" " " " "	1927	2 00	
"	5	By Cash			4 00
Aug	1		For 1928	2 00	
"	25	By Cash			2 00
"	1		For 1929	2 00	
Oct	28	By Cash			2 00
Aug.	1		For 1930	2 00	
Sept	19	By Cash			2 00
Aug	1		For 1931	2 00	
Sept.	6	By Cash			2 00
Aug.	1		For 1932	2 00	
Sept.	7	By Cash			2 00
Aug.	1		For 1933	2 00	
Sept.	25	By Cash			2 00
Aug	1		For 1934	2 00	
Feb	27	By Cash			2 00
Aug	1		For 1935	2 00	
"	14	By Cash			2 00
Aug.	1		For 1936	2 00	
"	6	By Cash			2 00
Aug.	1		For 1937	2 00	
Sept.	11	By Cash			2 00
July	15		For 1938	2 00	
"	22	By Cash			2 00
July	15		For 1939	2 00	
"	21	By Cash			2 00
July	15		For 1940	2 00	2 00
" 1940	20	By Cash Pd for	1943		2 00
July 1941	14		For 1941	2 00	2 00
"	24	By Cash Pd "	1942		2 00

Mrs Asa Taylor Aberdeen

Row 10 Lot 6
16X16
1923

~~Frank Carr~~ Tranferred to
Mrs Asa Taylor

				Dr	Cr
Aug.	1	To Care of Lot 1923	Bill	1 00	
" 1924	1	" " " " 1924	"	1 00	
" 1925	1	" " " " 1925		1 00	
"	"	By Cash			3 00
Aug	1	To Care of Lot for	1926	1 00	
"	1	" " " " "	1927	1 00	
"	1	" " " " "	1928	1 00	
"	1	" " " " "	1929	1 00	
"	1	" " " " "	1930	1 00	
"		" " " " "	1931	1 00	
			1932	1 00	
			1933	1 00	
			1934	1 00	
Oct 1934	31	By Cash			5 00
			For 1935	1 00	
			" 1936	1 00	
1937 April	17	By Cash			6 00
			For 1937	1 00	
1938 May	30	By Cash			1.00
July	15		For 1938	1 00	
"	15		" 1939	1 00	
Aug.	14	By Cash			2 00
			For 1940	1 00	
			" 1941	1 00	
1941 May	30	By Cash			2 00
July	24		For 1942	1 00	
Sept.	25	By Cash			1 00
			For 1943	2 00	
Aug.	18	By Cash			2 00

Row 10 Lot 6
8X16
1923

~~James H. Scott~~ Transferred to Mrs Ara Taylor

			Dr	Cr
Aug. 1	To Care of Lot 1911 to 1924	13	00	
" 1926 1	" " " " for 1924 to 1927	3	00	

Row 10 Lot 8
8X16
1923

Loyd Tydings

		Dr	Cr
Aug. 1	To Care of Lot 1911 to 1924	13	00
" 1926 1	" " " " for 1924 to 1927	3	00

Row 1 Lot 8X9
8X32

Mrs Mollie Hamilton

Bel Air

1923			Dr	Cr
Aug.	1	To Care of Lot Paid to Jan 1st 1926		
"	1	" " " " for 1926	2 00	
Aug	1	" " " " " 1927	2 00	
Jan.	9	By cash		4 00
Aug	1	For 1928	2 00	
"	1	" 1929	2 00	
April	29	By cash		4 00
Aug.	1	For 1930	2 00	
		" 1931	2 00	
		" 1932	2 00	
		" 1933	2 00	
		" 1934	2 00	
		Bill Feb-4-36 " 1935	2 00	
		" 1936	2 00	
		1937	2 00	
1938 Feb.	3.	By cash		16 00
		For 1938	2 00	
		" 1939	2 00	
		" 1940	2 00	
		" 1941	2 00	
		" 1942	2 00	
		" 1943	2 00	
		" 1944	2 00	
		" 1945	2 00	

Bill Mrs John McNair
2657 S Pershing St W Phila.

Row 10 Lot 7
8X16

Jno. Sweeting

1923			Dr	Cr
Aug.	1	To Care of Lot 1923 Bill	1 00	
Nov	28.	By cash		1 00
Aug. 1924	1	To Care of Lot 1924	1 00	
Dec 1925	5	By cash		1 00
Aug.	1	To Care of lot 1925	1 00	
Nov	24	By Cash		1 00
Aug.	1	To Care of Lot for 1926	1 00	
Dec	18	By Cash		1 00
Aug	1	For 1927	1 00	
Dec	6	By cash		1 00
Aug	1	For 1928	1 00	
Jan.	9	By cash		1 00
Aug	1	For 1929	1 00	
Dec	5	By cash		1 00
Aug	1	For 1930	1 00	
Nov.	1	By cash		1 00
Aug	1	For 1931	1 00	
"	21	By cash		1 00
Aug	1	For 1932	1 00	
"	13	By cash		1 00
Aug	1	For 1933	1 00	
Nov	22	By cash		1 00
Aug.	1	For 1934	1 00	
Oct	18	By cash		1 00
Aug.	1	For 1935	1 00	
Sept	4	By cash		1 00
Aug.	1	For 1936	1 00	
Oct.	3	By cash		1 00
Aug.	1	For 1937	1 00	
Sept.	14	By cash		1 00
July	15	For 1938	1 00	
Aug.	15	By cash		1 00
July	15	For 1939	1 00	1 00
Aug.	26	By cash By 1943		1 00
July	15	For 1940	1 00	1 00
Sept.	25	By cash Paid for 1942		1 00
1941 "	25	Paid for 1941		1 00

[illegible] Lot 8
8x16
1923

Blank

		Dr	Cr
Aug	To Care of Lot [illegible] 1924	15 00	

No 32
16X16

T H Bennett

			Dr	Cr
Aug 1924	1	To Care of Lot 1922 to ~~1924~~ all	3 50	
" 1925	1	" " " " 1924 & 1925	4 00	
Aug 1926	1	" " " " " 1926	2 00	
"	1	" " " " " 1927	2 00	
"	1	" " " " " 1928	2 00	
"	1	" " " " 1929	2 00	
"	1	" " " " 1930	2 00	
		1931	2 00	
		1932	2 00	
		1933	2 00	
		1934	2 00	
		1935	2 00	
		1936	2 00	
		1937	2 00	
		1938	2 00	
		1939	2 00	
		1940	2 00	
		1941	2 00	
		1942	2 00	
		1943	2 00	
		1944	2 00	45 00
		1945	2 00	
		1946	2 00	
		1947	3 00	

7047 Linwood Ave. Balto.

Row 10 Lot 8
8X16
1923

Henry Baker

			Dr	Cr
Aug. 1	To Care of Lot 1917 to 1924 Bill		7 00	
" 21	By Cash			6 00
" 23	" "			1 00
Aug 1 1924	To Care of Lot for year	1924	1 00	
" 1 1925	" " " " " "	1925	1 00	
" 1	" " " " " "	1926	1 00	
Sept 3	~~To~~ " " " " " "	1927	1 00	
	" " " " " "	1928	1 00	
Sept 3 1926	By Cash			5 00
Aug. 1	For	1929	1 00	
" 1	"	1930	1 00	
	"	1931	1 00	
	"	1932	1 00	
	"	1933	1 00	
Nov. 19	By Cash			5 00
Aug. 1	For	1934	1 00	
Mar. 10 1935	By Cash			1 00
	For	1935	1 00	
Oct. 7 1935	Received from Mr Clemith D. Gage fifty dollar in cash to place Henry Baker lot No 8 Row 10 Hurt side 8X16 under Perpetual Care By Cash			50 00
	Wm H Dewell Treas.			
	Was not put on cash check			
	Deposit in the Savings Dept. of The First Nat. Bank of Bel Air			

Bill Thomas M Macabee 2 E Seventh St Wilmington Del.

Row 9 Lot 10
8X16
1924

Mr Lucinie McAbee

			Dr	Cr
Aug. 1	To Care of Lot 1911 to 1924		~~13 00~~	
" 30	" " " " " " 1925		14 00	
Feb 11 1925	By Cash			14 00
Aug. 1	To Care of Lot for	1925	1 00	
Oct. 14	By Cash			1 00
Aug 1	To Care of Lot for	1926	1 00	
" 1	" " " " "	1927	1 00	
Aug 10	By Cash			2 00
" 1	For	1928	1 00	
" 1	"	1929	1 00	
" 1	"	1930	1 00	
Aug. 13	By Cash			3 00
" 1	For	1931	1 00	
Aug 14	By Cash			1 00
" 1	For	1932	1 00	
Aug 12	By Cash			1 00
" 1	For	1933	1 00	
" 1	"	1934	1 00	
" 13	By Cash			2 00
Aug 1	For	1935	1 00	
" 14	By Cash			1 00
Aug. 1	For	1936	1 00	
" 10	By Cash			1 00
	For	1937	1 00	
July 15	"	1938	1 00	
Aug. 12	By Cash			2 00
July 15	For	1939	1 00	
Aug. 12	By Cash			1 00
July 15	For	1940	1 00	
Aug. 16	By Cash			1 00
July 15	For	1941	1 00	
" 17	By Cash			1 00
July 24	For	1942	1 00	
Aug. 17	By Cash			1 00
	For	1943	1 00	
July 19	By Cash			1 00

J

Nelson Joseph Md.

Row 10 Lot 10
8X16

Mrs Alice ~~Holmes~~

1923			Dr	Cr
Aug 1		To Care of Lot 1911 to 1924	13 00	
Aug 1924	1	" " " " for "	1 00	
" 1925	1	" " " " " 1925	1 00	
" 1924	1	" " " " " " 1926	1 00	
"	1	" " " " " " 1927	1 00	
"	1	" " " " " 1928	1 00	
"	1	" " " " " 1929	1 00	
"	1	" " " " " 1930	1 00	
		" " " " " 1931	1 00	
		" " " " " 1932	1 00	
		" " " " " 1933	1 00	
We are not paid on acct		" " " " " 1934	1 00	

Row 14 Lot 7
8X16

John W Carr

1923			Dr	Cr
Aug 1		To Care of Lot 1911 to 1924	13 00	
" 1926	1	" " " " for 1924 to 1927	3 00	
"	1	" " " " " " 1927	1 00	
"	1	" " " " " " 1928	1 00	
"	1	" " " " " " 1929	1 00	
"	1	" " " " " " 1930	1 00	
		" 1931	1 00	
		" 1932	1 00	
		" 1933	1 00	
We are not paid on acct		" 1934	1 00	

~~339 Hamilton Terrace~~ Florence Lytle
1400 Entaw Place

Row 9 Lot 1
16X16

Jno. Lytle

1923			Dr	Cr
Aug. 1	To Care of Lot 1923	Bill	2 00	
Oct. 27	By cash			2 00
Aug. 1	To Care of Lot 1924		2 00	
Oct. 1	By cash			2 00
1925 Aug. 1	To Care of lot for 1925		2 00	
Dec 2	By cash			2 00
Aug 1	To Care of Lot for 1926		2 00	
Sept. 23	By cash			2 00
Aug 1	For 1927		2 00	
Nov 30	By cash			2 00
Aug 1	For 1928		2 00	
Oct 17	By cash			2 00
Aug 1	For 1929		2 00	
Sept 3	By cash			2 00
July 3	For 1930		2 00	
" 3	By cash			2 00
	For 1931		2 00	
Aug 7	By cash			2 00
1	For 1932		2 00	
Aug. 10	By cash			2 00
" 1	For 1933		2 00	
Sept. 16	By cash			2 00
Aug. 1	For 1934		2 00	
Sept. 12	By cash			2 00
Aug 1	For 1935		2 00	
Sept. 12	By cash			2 00
Aug. 1	For 1936		2 00	
" 27	By cash			2 00
Aug. 1	For 1937		2 00	
" 13	By cash			2 00
July 15	For 1938		2 00	
" 20	By cash			2 00
July 15	For 1939		2 00	2 00
" 28	By cash Pd. For 1943			2 00
July 15	For 1940		2 00	2 00
Aug. 22	By cash Pd. " 1942			2 00
	Paid For 1941			2 00

~~Bill to Benj. J. Godwin 4000 York Road~~
Balto.

Row 9 Lot 2 Box 262 Dundalk Md.
8X16

~~Jamie~~ Geo. Hooker

1923			Dr	Cr
Aug. 1	To Care of Lot 1923	Bill	1 00	
Sept. 30	By Cash			1 00
1924 Aug 1	To Care of Lot 1924		1 00	
31	By cash			1 00
May 30	To Care of Lot for 1925		1 00	
" "	By cash			1 00
1926 Aug	To Care of Lot for 1926		1 00	
May 31	By cash			1 00
May 31	To Care of Lot ~~Year~~ 1927			1 00
Oct. 8	By Cash " " 1928			1 00
May 30	" " " " 1929			1 00
Aug 1	" " " " 1930		1 00	
" 1	" " " " 1931		1 00	
Sept. 25	By cash "			2 00
Aug 1	For 1932		1 00	
Jan. 7	" 1933		1 00	
" 7	By cash			2 00
Aug 1	For 1934		1 00	
1935 Jan. 7	" 1935		1 00	
" 7	By cash			2 00
Aug 1	For 1936		1 00	
1937 Jan 30	" 1937		1 00	
" 30	By cash			2 00
May 30	For 1938		1 00	
" 30	By cash			1 00
May 30	For 1939		1 00	
" 30	By cash			1 00
May 30	1940		1 00	
" 30	By cash			1 00
1941 May 30	For 1941		1 00	
" 30	By cash			1 00
	For 1942		1 00	
May 30	By cash			1 00

Bill Mrs John Shillman
Magnolia

Row 9 Lot 3
8X16

Benj. Jeffrey

1923		Dr	Cr
Aug. 1	To Care of Lot 1923 Bill	1 00	
1924 May 23	By cash for 1923 & 1924 No bill		2 00
Aug 1	To Care of Lot 1925	1 00	
Sept. 20	By cash		1 00
Aug. 1	To Care of Lot for 1926	1 00	
Jan 4	By cash		1 00
Aug 1	For 1927	1 00	
Oct 22	By cash		1 00
Aug. 1	For 1928	1 00	
" 6	By cash		1 00
Aug. 1	For 1929	1 00	
" 6	By cash		1 00
Aug. 1	For 1930	1 00	
Aug. 21	By cash		1 00
" 6	For 1931	1 00	
" 6	By cash		1 00
	For 1932	1 00	
Aug 11	By cash		1 00
	For 1933	1 00	
Sept. 5	By cash		1 00
Aug 1	For 1934	1	
Sept 18	By cash		1 00
Aug. 1	For 1935	1	
Sept. 21	By cash		1 00
Aug. 1	For 1936	1 00	
" 1	" 1937	1 00	
Dec. 29	By cash		2 00
July 15	For 1938	1 00	
" 15	" 1939	1 00	
May 30	By cash		2 00
July 15	For 1940	1 00	
	" 1941	1 00	
1942 May 30	By cash		2 00
	For 1942–1943	2 00	
July 15	By cash		2 00

Bill Mrs Edgar Rowe Riderwood Md.
Geo J W Richardson

Row 9 Lot 4
16X16

John G Rowe

1923		Dr	Cr
Aug 1	To Care of Lot 1923 Bill	2 00	
Oct. 1	By Cash		2 00
1924 Aug. 1	To Care of Lot 1924	2 00	
" 14	By cash		2 00
1925 Aug. 1	To Care of Lot for 1925	2 00	
" 1	" " " " 1926	2 00	
Aug 4	By Cash		4 00
" 1	For 1927	2 00	
" 1	" 1928	2 00	
Oct 8	By cash		4 00
Aug. 1	For 1929	2 00	
Sept. 18	By cash		2 00
Aug. 1	For 1930	2 00	
" 13	By cash		2 00
" 1	For 1931	2 00	
" 1	" 1932	2 00	
" 1	" 1933	2 00	
" 1	" 1934	2 00	
1935 April 8	By cash		8 00
	For 1935	2 00	
Aug. 1	" 1936	2 00	
" 19	By cash		4 00
Aug. 1	For 1937	2 00	
Nov 4	By cash		2 00
July 15	For 1938	2 00	
Aug. 11	By cash		2 00
July 15	For 1939	2 00	
Aug. 22	By cash		2 00
July 15	For 1940	2 00	
" 24	By cash		2 00
July 14	For 1941	2 00	
	" 1942	2 00	
	" 1943	2 00	
	" 1944	2 00	
	1945	2 00	
	1946	2 00	
	1947	3 00	

Row 11 Lot 3
16X16
1923

Chapman Rouse

			Dr	Cr
Aug.	1	To Care of Lot for 1923 Bill	2 00	
"	17	By Cash Wm C Rouse		2 00
Aug. 1924	1	To Care of Lot 1924	2 00	
"	2	By Cash Wm C. Rouse		2 00
Aug. 1925	1	To Care of Lot for 1925	2 00	
"	4	By Cash		2 00
"	1	To Care of Lot for 1926	2 00	
"	1	" " " " 1927	2 00	
Dec	23	By Cash		4 00
Aug	1	For 1928	2 00	
"	1	" 1929	2 00	
"	1	" 1930	2 00	
		" 1931	2 00	
		" Billed 1932	2 00	
		" 1933	2 00	
		1934	2 00	
		1935	2 00	
Rec'd bill Aug 19-36		1936	2 00	
		1937	2 00	

Row 9 Lot 5 Mrs Agnes Eltonhead 4577 Maine Ave Montebello Park Balto.
16X16
1923

~~John L Blake~~

			Dr	Cr
Aug.	1	To Care of Lot 1923 Bill	2 00	
Oct	6	By Cash		2 00
Aug 1924	1	To Care of Lot 1924	2 00	
Sept	24	By Cash		2 00
Aug. 1925	1	To Care of Lot 1925	2 00	
" 1926	1	" " " 1926	2 00	
April	14	By Cash		4 00
Aug	1	For 1927	2 00	
Sept	3	By Cash		2 00
Aug	1	For 1928	2 00	
"	1	" 1929	2 00	
Aug	10	By Cash		4 00
"	1	For 1930	2 00	
Aug.	1	" 1931	2 00	
"	4	By Cash		4 00
" 1932	1	For 1932	2 00	
Dec	28	" 1933	2 00	
"	28	By Cash		4 00
Aug.	1	For 1934	2 00	
Jan.	7	" 1935	2 00	
"	7	By Cash		4 00
Aug.	1	For 1936	2 00	
Jan.	20	By Cash		2 00
		For 1937	2 00	
July	15	" 1938	2 00	
"	21	By Cash		4 00
		For 1939	2 00	
		" 1940	2 00	
		" 1941	2 00	
		" 1942	2 00	
July	28	By Cash		8 00

~~Wm Florence A Dorney~~ Wm T Hemsley
4112 Alameda
Balto. Md

Row 9 Lot 6
16X16
1923

Washington Dorney

				Dr	Cr
Aug.	1	To Care of Lot for 1923 Bill		2 00	
Sept	20	By Cash			2 00
1924 Aug	1	To Care of Lot " 1924		2 00	
Aug.	9	By Cash			2 00
1925	1	To Care of Lot	1925	2 00	
Aug	6	By Cash			2 00
"	1	To Care of Lot for	1926	2 00	
Nov.	18	By Cash			2 00
Aug	1		For 1927	2 00	
			" 1928	2 00	
Sept	3	By Cash			4 00
Aug.	1		For 1929	2 00	
Aug	21	By Cash			2 00
"	1		For 1930	2 00	
Aug	14	By Cash			2 00
"	1		For 1931	2 00	
Aug	14	By Cash			2 00
"	1		For 1932	2 00	
"	1		" 1933	2 00	
May	23		" 1934	2 00	
"	23	By Cash			6 00
Aug	1		For 1935	2 00	
"	5	By Cash			2 00
Aug.	1		For 1936	2 00	
"	8	By Cash			2 00
Aug.	1		For 1937	2 00	
"	28	By Cash			2 00
July	15		For 1938	2 00	
"	20	By Cash			2 00
July	15		For 1939	2 00	
"	19	By Cash			2 00
July	15		For 1940	2 00	
Aug.	6	By Cash			2 00
July	15		For 1941	2 00	2 00
"	17	By Cash Pd. for	1943		2 00
		Paid	1942		2 00

Row 9 Lot 7
16X16
1923

L H Osborn ~~729 Linnard Ave Balto.~~
~~198 Greene Ave.~~ Brooklyn N.Y.
Army Base Signal Section
58th St. & 1st Ave.

Wm S Osborne

Hotel Grand N.Y.

				Dr	Cr
Aug.	1	To Care of Lot for 1918 to 24		9 50	
Sept	17	By Cash			9 50
1924 Aug.	1	To Care of Lot	1924	2 00	
"	19	By Cash			2 00
1925 Aug.	1	To Care of Lot	1925	2 00	
"	11	By Cash			2 00
"	1	To Care of Lot for	1926	2 00	
"	21	By Cash			2 00
Aug	1		For 1927	2 00	
"	17	By Cash			2 00
Aug	1		For 1928	2 00	
Sept.	17	By Cash			2 00
Aug.	1		For 1929	2 00	
April	11		" 1930	2 00	
"	11	By Cash			4 00
Aug	1		For 1931	2 00	
"	1		" 1932	2 00	
"	11	By Cash			4 00
Aug	1		For 1933	2 00	
			" 1934	2 00	
1933 Aug	1	By Cash			4 00
"	1		For 1935	2 00	
1936 Jan.	25		" 1936	2 00	
"	25	By Cash			4 00
			For 1937	2 00	
			" 1938	2 00	
			" 1939	2 00	
1940 Mar.	8	By Cash			6 00
July	15		For 1940	2 00	
Oct.	9	By Cash			2 00
July	15		For 1941	2 00	
"	21	By Cash			2 00

86

Row 9 Lot 8
8X16
1928

~~1534~~ W. Washington

Mrs ~~Harry~~ Ida Hardy

			Dr	Cr
Aug 1	To Care of Lot Jan 1919 to Bill 1924		5 00	
Aug 1 1925	" " " " " " "	1925	1 00	
May 30	By cash		6 00	6 00
Aug 1	To Care of Lot for	1926	1 00	
" 1	"	1927	1 00	
	"	1928	1 00	
Nov 27 1928	By cash			3 00
Aug 1	For	1929	1 00	
	"	1930	1 00	
	"	1931	1 00	
	"	1932	1 00	
	"	1933	1 00	
	"	1934	1 00	
	"	1935	1 00	
Nov 9 1935	By cash Sent Dam. 5.37			2 00
Aug 1	For	1936	1 00	
	"	1937	1 00	
	"	1938	1 00	
July 9 1938	By cash			2 00
	For	1939	1 00	
	"	1940	1 00	
	"	1941	1 00	
	"	1942	1 00	
	"	1943	1 00	
	"	1944	1 00	
	"	1945	1 00	
	"	1946	1 00	

87

Row 9 Lot 8 This lot Mrs Fannie Hayward gave it to the Cemetery Aug. 1st 1935
8X16
1923

~~Geo. W. Hayward~~

		Dr	Cr
Aug 1	To Care of Lot 1911 to 1924	13 00	

Miss Elyzabeth Bradford
Aberdeen

Row 9 Lot 9
16 X 16

Thos. Bradford

1923				Dr	Cr
Aug.	1	To Care of Lot 1923		2 00	
"	24	By Cash			2 00
Aug. 1924	1	To Care of Lot 1924		2 00	
"	28	By Cash			2 00
" 1925	1	To Care of Lot	1925	2 00	
"	4	By Cash			2 00
Aug.	1	To Care of Lot for	1926	2 00	
"	1	By Cash			2 00
"	1		For 1927	2 00	
Dec	30	By Cash			2 00
Aug	1		For 1928	2 00	
Jan.	6	By Cash			2 00
Aug.	1		For 1929	2 00	
"	3	By Cash			2 00
Aug.	1		For 1930	2 00	
"	6	By Cash			2 00
"			For 1931	2 00	
"			" 1932	2 00	
Aug. 1932	4	By Cash			4 00
"	1		For 1933	2 00	
"	4	By Cash			2 00
Aug.	1		For 1934	2 00	
Oct.	17	By Cash			2 00
Aug	1		For 1935	2 00	
"	3	By Cash			2 00
Aug.	1		For 1936	2 00	
"	3	By Cash			2 00
Aug.	1		For 1937	2 00	
"	23	By Cash			2 00
July	15		For 1938	2 00	
"	19	By Cash			2 00
July	15		For 1939	2 00	
"	18	By Cash			2 00
July	15		For 1940	2 00	
July	14		" 1941	2 00	2 00
"	16	By Cash	Pd. for 1943		4 00
			Paid 1942		2 00

Row 8 Lot 142
8 X 32

~~Craig~~

1923			Dr	Cr
Aug.	1	To Care of Lot 1911 to 1924 Bal	19 50	

Row 15 Lot 4
16X16
1923

Wm Kestner

			Dr	Cr
Aug. 1	To Care of Lot for 1923	Paid	2 00	
" 1924 1	" " " " " 1924		2 00	
Aug 1925 1	" " " " " 1925		2 00	
" 1	" " " " " 1926		2 00	
" 1	" " " " " 1927		2 00	
" 1	" " " " " 1928		2 00	
Aug. 1	" " " " " 1929		2 00	
	" " " " " 1930		2 00	
	" 1931		2 00	
	1932		2 00	
	1933		2 00	
	1934		2 00	
	1935		2 00	
	1936		2 00	
	1937		2 00	
	1938		2 00	
	1939		2 00	
	1940		2 00	
	1941		2 00	
	1942		2 00	
1943 Sept. 3	1943		2 00	
" 3	By Cash Paid by Wm Kestner			20 00

We cut this 1/2 in order to collect this bill

Row 8 Lot 142
8X32

Hardy Dr

1923			
Aug. 1			

Row 8 Lot 3
8X16
1923.

Annie C Gallion

				Dr	Cr
Aug.	1	To Care of Lot 1922 to 1924 Bill		2 00	
" 1924	1	" " " " for 1924		1 00	
Aug	21	By Cash			3 00
Aug. 1925	1	To Care of Lot for 1925		1.00	"
" 1926	1	" " " " 1926		1 00	~~[illegible]~~
May	28	By Cash			2 00
Aug	1		For 1927	1 00	"
Mar	19	By Cash			1 00
Aug.	1		For 1928	1 00	"
"	14	By Cash			1 00
Aug.	1		For 1929	1 00	
Nov.	16	By Cash			1 00
Aug.	1		For 1930	1 00	
April	1	By Cash			1 00
Aug	1		For 1931	1 00	
			" 1932	1 00	
May	30	By Cash			2 00
			For 1933	1 00	
May	30	By Cash			1 00
" 1934	30		For 1934	1 00	
"	30	By Cash			1 00
			For 1935		
May	30	By Cash			1 00
" 1936	30		For 1936	1 00	
"	30	By Cash			1 00
Aug.	1		For 1937	1 00	
Sept.	10	By Cash			1 00
May 1938	30		For 1938		
May	30	By Cash			1 00
July	15		For 1939	1 00	
"	15		" 1940	1 00	
May 1940	30	By Cash			2 00
July	10		For 1941	1 00	
"	10	By Cash			1 00
June 1942	12		Paid For 1942		1 00
			" " 1943		1 00

Paid by Mrs R Orr Aberdeen Md

Row 8 Lot 4
8X16
1923

Perpetual Care
Mrs R Greenland Orr

				Dr	Cr
Aug.	1	To Care of Lot 1922 to 24 Bill		2 00	
" 1924	1	" " " " for 1924		1 00	
Aug. 1925	1	" " " " " 1925		1 00	
"	1	" " " " " 1926		1 00	
"	1	" " " " " 1927		1 00	
"	1	" " " " " 1928		1 00	
"	1	" " " " " 1929		1 00	
"	1	" " " " " 1930		1 00	
"	1	" " " " " 1931		1 00	
"	1	" " " " " 1932		1 00	
"	1	" " " " " 1933		1 00	
Dec.	13	By Cash			12 00
Aug. 1934	1		For 1934	1 00	
Nov.	11	By Cash			1 00
Aug	1		For 1935	1 00	
Aug	1		" 1936	1 00	
Aug	11	By Cash			2 00
Aug.	1		For 1937	1 00	
July	15		" 1938	1 00	
Sept	6	By Cash			2 00
July	15		For 1939	1 00	
Oct.	8	By Cash			1 00
July	15		For 1940	1 00	
"	15	By Cash			1 00
Nov. 1940	22	Mrs Rebecca Orr put her fathers lot under perpetual care Paid fifty dollars Paid W H Dewell Treas.			Was put in Savings Bank → 50 00
Nov 1940	22	Mrs Orr had no deed for this lot so we gave her a duplicate deed in her own name Mrs Rebecca Greenland Orr No charge for deed			

Bill Mrs Frank Holloway
Proryman

Row 8 Lot 5
8X16
1923

G Wm Michael

				Dr	Cr
Aug.	1	To Care of Lot for 1923	Bill	1 00	
Nov	25	By Cash			1 00
1924 Aug	1	To Care of Lot for 1924		1 00	
1925 May	30	By Cash			1 00
1925 Aug	1	To Care of Lot for 1925		1 00	
Sept	2	By Cash			1 00
Aug	1		For 1926	1 00	
Sept	11	By Cash			1 00
Aug	1		For 1927	1 00	
Nov	19	By Cash			1 00
Aug	1		For 1928	1 00	
Dec	6	By Cash			1 00
Aug.	1		For 1929	1 00	
Nov.	5	By Cash			1 00
Aug.	1		For 1930	1 00	
"	1		" 1931	1 00	
Dec	15	By Cash			2 00
Aug.	1		For 1932	1 00	
"	1		" 1933	1 00	
Oct	14	By Cash			2 00
			For 1934	1 00	
			" 1935	1 00	
			" 1936	1 00	
			" 1937	1 00	
		bill	" 1938	1 00	
1938 Oct	18	By Cash			5 00
July	15		For 1939	1 00	
Aug.	18	By Cash			1 00
July	15		For 1940	1 00	
"	19	By Cash			1 00
July	14		For 1941	1 00	
Aug.	21	By Cash			1 00
July	24		For 1942	1 00	
Aug	22	By Cash			1 00
			For 1943	1 00	
1943 Aug	5	By Cash			1 00

Perpetual Care

Row 15 Lot 5
16X16
1923

James Brady

				Dr	Cr
Aug.	1	To Care of Lot for 1923	Bill	2 00	
Sept	20	By Cash			2 00
1924 Aug.	1	To Care of Lot 1924		2 00	
Aug	4	By Cash			2 00
1925 "	1	To Care of Lot 1925		2 00	
"	5	By Cash			2 00
"	1		For 1926	2 00	
"	4	By Cash	Paid to June 30-1927		3 00
"	1		June 30 to Jan 1 1928	1 00	
Aug	6	By Cash			1 00
"	1		For 1928	2 00	
"	7	By Cash			2 00
Aug.	1		For 1929	2 00	
"	5	By Cash			2 00
Aug.	1		For 1930	2 00	
"	5	By Cash			2 00
			For 1931	2 00	
Aug	8	By Cash			2 00
"	1		For 1932	2 00	
Nov	4	By Cash			2 00
Aug.	1		For 1933	2 00	
Sept	8	By Cash			2 00
Aug	1		For 1934	2 00	
Sept	7	By Cash			2 00
1935 June	8	Received from Mrs Mary A Brady One hundred dollars ($100.00) to place her Lot No 5 Row 15 16X16 Under Perpetual Care			100 00

Paid
W H Sewell Treas.

This money was deposited in Sav Dept. of First Nat. Bank of Bel Air Md. Was not put on cash sheet

Bill Mrs Elizabeth Chesney Bel Air

Row 8 Lots 8X16

J R Chesney

1923			Dr	Cr
Aug 1	To	Care of Lot for 1923 Bill	1 00	
Sept 6	By	Cash		1 00
1924 Aug 1	To	Care of Lot 1924	1 00	
" 14	By	Cash		1 00
1925 " 1	To	Care of Lot for 1925	1 00	
Aug 15	By	Cash		1 00
" 1	To	Care of Lot for 1926	1 00	
June 12	By	Cash		1 00
Aug 1		For 1927	1 00	
" 27	By	Cash		1 00
Aug 1		For 1929	1 00	
" 22	By	Cash		1 00
Aug 1		For 1930	1 00	
" 21	By	Cash		1 00
Aug 1		For 1931	1 00	
" 22	By	Cash		1 00
Aug 1		For 1932	1 00	
" 5	By	Cash		1 00
Aug 1		For 1933	1 00	
" 8	By	Cash		1 00
Aug 1		For 1934	1 00	
" 4	By	Cash		1 00
Aug 1		For 1935	1 00	
" 14	By	Cash		1 00
Aug 1		For 1936	1 00	
" 7	By	Cash		1 00
Aug 1		For 1937	1 00	
" 6	By	Cash		1 00
July 15		For 1938	1 00	
" 19	By	Cash		1 00
July 15		For 1939	1 00	
" 20	By	Cash		1 00
July 15		For 1940	1 00	1 00
" 18	By	Cash Pd for 1943	1 00	1 00
July 15		For 1941	1 00	1 00
" 18	By	Cash Paid 1942		1 00

Bill Mrs Lilian Topping Glover Lick W Va.

Row 8 X Lot 6 8X16

Jas. L Ledsinger

1923			Dr	Cr
Aug 1	To	Care of Lot for 1923 Bill	1 00	
1924 Jan 30	By	Cash		1 00
Aug 1	To	Care of Lot for 1924	1 00	
Dec 31	By	Cash		1 00
1925 Aug 1	To	Care of Lot for 1925	1 00	
" 31	By	Cash		1 00
" 1		For 1926	1 00	
" 21	By	Cash		1 00
" 1		For 1927	1 00	
Oct 6	By	Cash		1 00
Aug 1		For 1928	1 00	
" 8	By	Cash		1 00
" 1		For 1929	1 00	
Aug 7	By	Cash		1 00
Aug 1		For 1930	1 00	
" 13	By	Cash		1 00
Aug 1		For 1931	1 00	
" 18	By	Cash		1 00
" 1		For 1932	1 00	
Sept 6	By	Cash		1 00
Aug 1		For 1933	1 00	
Sept 7	By	Cash		1 00
Aug 1		For 1934	1 00	
Sept 17	By	Cash		1 00
Aug 1		For 1935	1 00	
" 28	By	Cash		1 00
Aug 1		For 1936	1 00	
" 20	By	Cash		1 00
Aug 1		2 Lots For 1937	1 00	
" 11	By	Cash		1 00
July 15		For 1938	1 00	
Aug 13	By	Cash		1 00
July 15		For 1939	1 00	1 00
" 26	By	Cash Pd. 1943		1 00
July 15		For 1940	1 00	1 00
" 19	By	Cash Pd. 1942		1 00
		Paid for 1941		1 00

~~1601 N Gay St.~~ Balto.
2001 E Preston "
Mary E Hardy

Row 8 Lot 7
16X16
1923

Mr Geo. M Hardy

				Dr	Cr
Aug. 1	To Care of Lot 1922 To 1924	Bill		3 50	
" 22	By Cash				3 50
Aug. 1 1924	To Care of Lot 1924			2 00	
" 1 1925	" " 1925			2 00	
Aug 15	By Cash				4 00
Aug 1	For	1926		2 00	
Sept 1	By Cash				2 00
Aug	For	1927		2 00	
Sept 9	By Cash				2 00
Aug 1	For	1928		2 00	
Dec 10	By Cash				2 00
Aug 1	For	1929		2 00	
Jan 24	By Cash				2 00
Aug. 1	For	1930		2 00	
Dec 30	By Cash				2 00
Aug 1	For	1931		2 00	
Sept 17	By Cash				2 00
Aug. 1	For	1932		2 00	
May 26	By Cash				2 00
Aug. 1	For	1933		2 00	
Feb. 10	By Cash				2 00
Aug 1	For	1934		2 00	
Dec. 11	By Cash				2 00
Aug. 1	For	1935		2 00	
Oct 9	By Cash				2 00
Aug. 1	For	1936		2 00	
Dec 12	By Cash				2 00
Aug 1	For	1937		2 00	
" 20	By Cash				2 00
July 15	For	1938		2 00	
May 1939 9	By Cash				2 00
July 15	For	1939		2 00	
" 15	"	1940		2 00	
" 20	By Cash	"	1941	2 00	4 00
July 14 1942		"	1942	2 00	
April 10	By Cash				4 00
	Bal.	1943 →			2 00

Row Lot
1923

~~John Carty~~

	Dr	Cr

Bill to Mrs Ida M Gaunt Edgewood Md.

Row 3 Lot 10
16X16
1923

Chas. B Gaunt

Aug. 1	To Care of Lot for 1923 Bill	2 00		
Dec 28	By cash		2 00	
Aug 1 1924	To Care of Lot 1924	2 00		
Jan 5 1925	By cash		2 00	
Aug. 1	To Care of Lot 1925	2 00		
Jan. 1	By cash		2 00	
Aug. 1	For 1926	2 00		
Jan 1	By cash		2 00	
Aug 1	For 1927	2 00		
Jan. 5	By Cash		2 00	
Aug 1	For 1928	2 00		
Jan. 10	By cash		2 00	
Aug 1	For 1929	2 00		
Jan. 10.	By cash		2 00	
Aug 1	For 1930	2 00		
Jan. 5	By cash		2 00	
Aug. 1	For 1931	2 00		
Jan. 12.	By " cash		2 00	
Aug 1	For 1932	2 00		
Jan. 19	By cash		2 00	
Aug. 1	For 1933	2 00		
Jan. 17	By cash		2 00	
Aug 1	For 1934	2 00		
Jan. 7	By cash		2 00	
Aug 1	For 1935	2 00		
Mar. 5 1936	By cash		2 00	
Aug. 1	For 1936	2 00		
April 8 1937	" 1937	2 00		
" 8	By cash		4 00	
	For 1938	2 00		
July 15	" 1939	2 00		
March 23.	By cash		4 00	
July 15	For 1940	2 00		
	" 1941	2 00		
Feb 22 1943	By cash		4 00	
" 17	" Paid 1942–1943		4 00	

Row 8 Lot 8
8X16
1923

Jacob Hoffecker

		Dr	Cr
Aug. 1	To Care of Lot for 1923 Bill	1 00	
Nov 5	By cash		1 00
Aug 1 1924	To Care of Lot for 1924	1 00	
Nov 4	By cash		1 00
Aug. 1 1925	To Care of Lot for 1925	1 00	
" 19	By cash		1 00
" 1	For 1926	1 00	
" 7	By cash		1 00
	For 1927	1 00	
Sept 2	By cash		1 00
Aug 1	For 1928	1 00	
" 1	" 1929	1 00	
Aug. 13	By cash		2 00
Aug 1	For 1930	1 00	
" 11	By cash		1 00
Aug. 1	For 1931	1 00	
" 26	By cash		1 00
Aug 1	For 1932	1 00	
" 5	By cash		1 00
Aug. 1	For 1933	1 00	
" 1	" 1934	1 00	
Aug. 7	By cash		2 00
"	For 1935	1 00	
"	" 1936	1 00	
Aug. 1	" 1937	1 00	
" 25	By cash		3 00
July 15	For 1938	1 00	
Aug. 23	By cash		1 00
July 15	For 1939	1 00	
Aug. 29	By cash		1 00
	For 1940	1 00	
	" 1941	1 00	
July 1942 24	" 1942	1 00	
Aug. 5	By cash		3 00
"	For 1943	1 00	
July 22	By Cash		1 00

Row 8 Lot 9
16X16
1923

Eugene Thompson

		Dr.	Cr.
Aug. 1	To Care of Lot 1911 to 1924 Bill	20 00	
" 1924 1	" " " " " for 1924	2 00	
" 1925 1			
Aug. 1	" " " " " 1925	2 00	
" 1	" " " " " 1926	2 00	
" 1	" " " " " 1927	2 00	
" 1	" " " " " 1928	2 00	
" 1	" " " " " 1929	2 00	
	" " " " " 1930	2 00	
	" 1931	2 00	
	" 1932	2 00	
	" 1933	2 00	
	" 1934	2 00	
	" 1935	2 00	
	" 1936	2 00	
	" 1937	2 00	
	" 1938	2 00	
	" 1939	2 00	
	" 1940	2 00	
	" 1941	2 00	
	" 1942	2 00	
	" 1943	2 00	
	1944	2 00	
	1945	2 00	

No Bill
as they have not
paid one cent

Row 7 Lot 1 & 2 E&B Tydings 523 Calvert Bldg. Balto.
8X32

Thos. J. Tydings

		Dr.	Cr.
1923			
Aug. 1	To Care of Lot 1922 to 1924 Bill	4 00	
Aug. 1920 1	" " " for 1924 & for 1925	4 00	
" 1	for 1926	2 00	
" 1	" " " " 1927	2 00	
" 1	" " " " 1928	2 00	
	" " " " 1929	2 00	
	" 1930	2 00	
	" 1931	2 00	
	" 1932	2 00	
	" 1933	2 00	
	" 1934	2 00	
	" 1935	2 00	
	" 1936	2 00	
	" 1937	2 00	
	" 1938	2 00	
	" 1939	2 00	
	" 1940	2 00	
	1941	2 00	
	1942	2 00	
	1943	2 00	
	1944	2 00	
	1945	2 00	
	1946	2 00	
	1947	3 00	

No Bill

Bill Mrs Annie Ford Centerville Md.

R 7 Lot 1 & 2 Mrs Roy Bibb Aberdeen

8 X 32

1923

Jno. Ford

			Dr	Cr
Aug. 1	To Care of Lot 1911 to 1924	Bill	16 00	
" 1924 1	" " " " For " 1924		2 00	
Aug 1925 1	" " " " " 1925		2 00	
" 1	" " " " " 1926		2 00	
" 1	" " " " " 1927		2 00	
" 1	" " " " " 1928		2 00	
" 1	" " " " " 1929		2 00	
" 1	" " " " " 1930		2 00	
" 1	" " " " " 1931		2 00	
Aug 1	" " " " " 1932		2 00	
" 1	By Cash			34 00
Aug. 1	For 1933		2 00	
April 10	By Cash			2 00
Aug 1	For 1934		2 00	
Aug 1	" 1935		2 00	
Nov 1936 18	By Cash			2 00
May 30	" "			2 00
Aug 1	For 1936		2 00	
May 28	By Cash			2 00
	For 1937		2 00	
May 28	By Cash			2 00
July 15	For 1938		2 00	
May 28	By Cash			2 00
July 15	For 1939		2 00	
May 26	By Cash			2 00
July 15	For 1940		2 00	
	" 1941		2 00	
	" 1942		2 00	
	" 1943		2 00	
Aug 1942 7	By Cash			2 00
May 26	" " By Mrs Roy Bibb			6 00
July 1943 2	For 1944		2 00	
" 2	By Cash Pd by Jennie Ford			2 00

Bill Geo. H Anderson

Row 7 Lot 3 Rock Springs

8 X 16

1923

Geo. Anderson

			Dr	Cr
Aug. 1	To Care of Lot for 1923	Bill	1 00	
Nov 18	By Cash			1 00
Aug 1924 1	To Care of Lot for 1924		1 00	
Aug. 1925 1	" " " " " 1925		1 00	
Mar 24	By Cash			2 00
Aug 1	For 1926		1 00	
	" 1927		1 00	
July 26	By Cash			2 00
Aug 1	For 1928		1 00	
May 17	By Cash " 1929			1 00
" "	" "			1 00
Aug 1	For 1930		1 00	
" 1	" 1931		1 00	
April 1931 12	By Cash			2 00
Aug 1	For 1932		1 00	
May 21	By Cash			1 00
Aug 1	For 1933		1 00	
June 13	By Cash			1 00
Aug 1	For 1934		1 00	
" 1	" 1935		1 00	
" 7	By Cash			2 00
Aug. 1	For 1936		1 00	
June 8	By Cash			1 00
	For 1937		1 00	
July 15	" 1938		1 00	
Aug. 3	By Cash			2 00
July 15	For 1939		1 00	
" 15	" 1940		1 00	
Sept 1940 5	By Cash			2 00
July 14	For 1941		1 00	
May 1942 4	By Cash			1 00
" 1943 11	For 1942		1 00	
" 11	By Cash			1 00
	For 1943		1 00	
Sept 18	By Cash			1 00

Mrs Harry H Logan 1000 Washington St Wilmington

Row 7 Lot 4 & 5 8X16 - 1923

Henry Cullum

			Dr	Cr
Aug.	1	To Care of Lot 1922. to 1924 Rill	2 00	
1924 Feb	8	By Cash		2 00
Aug. 1924	1	To Care of Lot For 1924	1 00	
Oct	9	By Cash		1 00
Aug	1	To Care of Lot For 1925	1 00	
"	1	" " " " " 1926	1 00	
"	1	" " " " " 1927	1 00	
"	1	" " " " " 1928	1 00	
"	1	" " " " " 1929	1 00	
"	1	" " " " " 1930	1 00	
"	1	" " " " " 1931	1 00	
"	1	1932	1 00	
"	1	1933	1 00	
"	1	1934	1 00	
1934 Aug.	18	By Cash		10 00
"	1	For 1935	1 00	
Dec.	14	By Cash		1 00
Aug.	1	For 1936	1 00	
Sept	24	By Cash		1 00
Aug.	1	For 1937	1 00	
Sept	18	By Cash		1 00
July	15	For 1938	1 00	
Sept	1	By Cash		1 00
May	30	1939 Received from Mrs Mary V Biddison fifty dollars to put her partners lot under Perpetual Care The Henry Cullum lot Row 7 Lot 4 West side Paid W H Sewell Treas.	Put in Savings Bank →	50 00

Now Mrs Harry H Logan
1000 Washington Street
Wilmington Del.

Row 7 Lot 5 8X16 1923

Wm Cullum

			Dr	Cr
Aug.	1	To Care of Lot 1915 to 1924 Rill	9 00	
Dec 1931	27	Paid cash by Mrs Lillian Bateman for perpetual care of Wm Cullum lot No 5 Row 7 8X16, fifty dollars Paid W H Sewell Treas.		50 00

Bill to Mrs Geo. Garner Abingdon Md

Row 7 Lot 6
16X16
1923

Mr Josephine Gillz

			Dr	Cr
Aug. 1	To	Care of Lot for 1923 Bill	2 00	
Sept 12	By	Cash		2 00
Aug 1 1924	To	Care of Lot for 1924	2 00	
Sept 25 1925	By	cash		2 00
June 3	To	Care of Lot for 1925	2 00	
" 3	By	cash		2 00
Aug 1		For 1926	2 00	
" 7	By	cash		2 00
		For 1927	2 00	
July 27	By	cash		2 00
Aug 1		For 1928	2 00	
" 28	By	cash		2 00
May 17		For 1929	2 00	
" 17	By	cash		2 00
Aug. 1		For 1930	2 00	
		" 1931	2 00	
		" 1932	2 00	
		" 1933	2 00	
		" 1934	2 00	
		" 1935	2 00	
		" 1936	2 00	
		" 1937	2 00	
		" 1938	2 00	
		" 1939	2 00	
		" 1940	2 00	
		" 1941	2 00	
		" 1942	2 00	
		1943	2 00	

Row 7 Lot 7
16X16
1923

147 Ellwood Ave. Balto.

Mr Ulysses Hampton

			Dr	Cr
Aug. 1	To	Care of Lot 1917 to 1924	10 00	
May 30	By	cash Paid up to Dec 31. 1924		10 00
Aug 1 1925	To	Care of Lot for 1925	2 00	
Aug 1	"	" " " " 1926	2 00	
Aug 1	"	" " " " 1927	2 00	
Aug 1	"	" " " Dec 31 → 1928	2 00	
Oct 5	By	cash		8 00
July 31	To	Care of Lot for 1929–1930	4 00	
" 31	By	cash		4.00
		For 1931	2 00	
		" 1932	2 00	
		" 1933	2 00	
		" 1934	2 00	
	Bill Feb 4–36	" 1935	2 00	
		" 1936	2 00	
	June 7–37	" 1937	2 00	
	Jan. 24. 38.	" 1938	2 00	
		" 1939	2 00	
	Billed Oct 29.–40	" 1940	2 00	
		" 1941	2 00	
		" 1942	2 00	
		" 1943	2 00	
		1944	2 00	

Row 7 Lot 9
8X16
1923

~~Lewis~~ Crow

			Dr	Cr
Aug. 1	To Care of Lot 1911 to 1924		13 00	

Row 6 Lot 243 Mamie R Popplein 2433 Everton Road Mt. Washington Md.
8X32
1923

Wm Billingslea

			Dr	Cr
Aug. 1	To Care of Lot for 1923 Bill		2 00	
Sept 13	By	cash		2 00
Aug. 1 1924	To Care of Lot for 1924		2 00	
Sept 20	By	cash		2 00
Aug 1 1924	To Care of Lot for 1925		2 00	
Sept. 21	By	cash		2 00
Aug 1		For 1926	2 00	
Oct 23	By	cash		2 00
Aug 1		For 1927	2 00	
Dec 7	By	cash		2 00
Aug. 1		For 1928	2 00	
Sept. 12	By	cash		2 00
Aug. 1		For 1929	2 00	
Sept. 18	By	cash		2 00
Aug. 1		For 1930	2 00	
Oct. 24	By	cash		2 00
Aug. 1		For 1931	2 00	
Sept. 18	By	cash		2 00
Aug 1		For 1932	2 00	
Sept 13	By	cash		2 00
Aug. 1		For 1933	2 00	
Nov. 1	By	cash		2 00
Aug 1		For 1934	2 00	
Oct 25	By	cash		2 00
Aug 1		For 1935	2 00	
Jan. 1 1936	By	cash		2 00
Aug 1		For 1936	2 00	
Jan. 6	By	cash		2 00
Aug. 1		For 1937	2 00	
Nov. 23	By	cash		2 00
July 15		For 1938	2 00	
Dec 29	By	cash		2 00
July 15		For 1939	2 00	
Dec. 30	By	cash		2 00
July 15		For 1940	2 00	2 00
Dec. 31	By	cash Paid 1941		2 00
		" 1941–1942		4 00

Bill Mrs H. L. Guyton
1911 Boone St. Balto.

Row 6 Lot 3 & 4
8 X 32
1923

B F Carroll

				Dr	Cr
Aug.	1	To Care of Lot for 1923 Bill		2 00	
Nov	18	By Cash			2 00
Aug. 1924	1	To Care of Lot for 1924		2 00	
Aug 1925	1	" " " " no Bill 1925		2 00	
Mar	24	By Cash			4 00
Aug.	1	To Care of Lot for 1926		2 00	
"	1	" " " " 1927		2 00	
July	26	By Cash			4 00
Aug	1		For 1928	2 00	
May	17	By Cash	" 1929	2 00	
"	"	" "			4 00
Aug.	1		For 1930	2 00	
"	1		" 1931	2 00	
April 1931	12	By Cash	"		4 00
Aug	1		For 1932	2 00	
May	21	By Cash			2 00
Aug.	1		For 1933	2 00	
June	13	By Cash			2 00
Aug.	1		For 1934	2 00	
	1		" 1935	2 00	
	7	By Cash			2 00
Aug	1		For 1936	2 00	
June	8	By Cash			2 00
			For 1937	2 00	
July	15		" 1938	2 00	
Aug	3	By Cash			4 00
July	15		For 1939	2 00	
"	15		" 1940	2 00	
Sept. 1940	5	By Cash			4 00
			For 1941	2 00	
May 1942	4	By Cash			2 00
"	11		For 1942	2 00	
"	11	By Cash			2 00

Row 6 Lot 4
16 X 16

~~Mrs John Bauer Annapolis Md~~
Mrs O C Macey St Margaret Annapolis Md.

Wm Stagmer

				Dr	Cr
1923					
Aug.	1	To Care of Lot for 1923 Bill		2 00	
Nov	4	By Cash			2 00
Aug.	1	To Care of Lot	1924	2 00	
Aug. 1925	1	" " " "	1925	2 00	
"	1	" " " "	1926	2 00	
			1927	2 00	
May	30	By Cash			10 00
Aug 1929	1	To Care of Lot	1928	2 00	
May	17	By Cash			2 00
Aug	1		For 1929	2 00	
Aug.	1		" 1930	2 00	
			" 1931	2 00	
		No bill	" 1932	2 00	
			" 1933	2 00	
			" 1934	2 00	
		No bill	" 1935	2 00	
			" 1936	2 00	
Aug. 1937	1		" 1937	2 00	
Sept.	15	By Cash			18 00
			For 1938	2 00	
			" 1939	2 00	
		Billed Oct 29-40	" 1940	2 00	
Nov.	9	By Cash			6 00
			For 1941		
			" 1942		
			" 1943	6 00	
July	14	By Cash			6 00

Row 6 Lot 5 & 6
8X32
1923

John P Light

			Dr	Cr
Aug 1	To Care of Lot for 1923	Paid	2 00	
Oct 13	By Cash			2 00
Aug 1	To Care of Lot	1924	2 00	
Aug 1 1925	" " " "	1925	2 00	
" 1	" " " "	1926	2 00	
" 1	" " " "	1927	2 00	
" 1	" " " "	1928	2 00	
" 1	" " " "	1929	2 00	
" 1	" " " "	1930	2 00	
" 1	" " " "	1931	2 00	
" 1	" " " "	1932	2 00	
		1933	2 00	
		1934	2 00	
		1935	2 00	
		1936	2 00	
		1937	2 00	
		1938		
		1939		
		1940		
		1941		
		1942		
		1943		
		1944		
		1945		
		1946		
		1947		
		1948		
		1949		
		1950		

No one will pay bill

Row 6 Lot 5
8X16
1923

Willis Osborn

Aug. 1 To Care of Lot

~~3046 Lanvale St.~~ Bill Julia L Price

Row 6 Lot 7 East side 608 W Pratt St. Balto.

8X16 This lot has ~~Chas. Price~~

1923 been Transferred to Belle German

				Dr	Cr
Aug.	1	To Care of Lot for 1923	Bill	1 00	
"	"	" " " " " 1924	"	1 00	
1925 "	1	" " " " " 1925		1 00	
"	1	" " " " " 1926		1 00	
"	1	" " " " " 1927		1 00	
"	1	" " " " " 1928		1 00	
"	1	" " " " " 1929		1 00	
"	1	" " " " " 1930		1 00	
		1931		1 00	
1932		1932		1 00	
July	13	By Cash			10 00
		The said he had 1933			
		paid the three years 1934			
		so I let him of as paid 1935			
July	1	By Cash			3 00
		For 1936		1 00	
		" 1937		1 00	
Jan.	22	By Cash by Julia Price			2 00
July	15	For 1938		1 00	
Jan.	21	By Cash			1 00
July	15	For 1939		1 00	
Aug.	17	By Cash			1 00
July	15	For 1940		1 00	
"	20	By Cash			1 00
July	14	For 1941		1 00	
"	16	By Cash			1 00
1942 Mar.	21	For 1942		1 00	
"	21	By Cash			1 00
July	12	For 1943		1 00	
"	13	By Cash			1 00

Row 11 Lot 2

8X16 J Woodley Richardson

1923

				Dr	Cr
Aug.	1	To Care of Lot for 1923	Bill	1 00	
Sept	12	By Cash			1 00
Aug. 1925	1	To Care of Lot 1924		1 00	
Mar.	17	By Cash Paid to Jan. 1st 1929.			5 00
Aug	1	For 1929		1 00	
"	1	" 1930		1 00	
"	1	" 1931		1 00	
"	1	" 1932		1 00	
Aug.	19	By Cash			4 00
"	1	For 1933		1 00	
		For 1934		1 00	
		" 1935		1 00	
		" 1936		1 00	
		" 1937		1 00	
		" 1938		1 00	
		" 1939		1 00	
1940 July	15	1940		1 00	
Aug.	7	By Cash			8 00
July	15	For 1941		1 00	
"	18	By Cash			1 00
July	24	For 1942		1 00	
"	29	By Cash			1 00
		For 1943		1 00	
July	14	By Cash			1 00

Frank Wells Perryman.

Row 11 Lot 10
8X16
1923

James Wells

				Dr	Cr
Aug.	1	To Care of Lot for 1923 Bill		1 00	
"	27	By Cash			1 00
1924 Aug	1	To Care of Lot for 1924		1 00	
Sept	11	By Cash			1 00
Aug 1925	1	To Care of Lot for 1925		1 00	
Sept	17	By Cash			1 00
Aug	1		For 1926	1 00	
"	1		" 1927	1 00	
Aug	13	By Cash			2 00
"	1		For 1928	1 00	
Jan.	25	By Cash			1 00
Aug.	1		For 1929	1 00	
"	5	By Cash			1 00
Aug.	1		For 1930	1 00	
Sept	26	By Cash			1 00
			For 1931	1 00	
Aug.	13	By Cash			1 00
"	1		For 1932	1 00	
"	11	By Cash			1 00
" 1933	1		For 1933	1 00	
"	11	By Cash			1 00
Aug	1		For 1934	1 00	
"	11	By Cash			1 00
Aug.	1		For 1935	1 00	
"	13	By Cash			1 00
Aug.	1		For 1936	1 00	
"	7	By Cash			1 00
Aug.	1		For 1937	1 00	
"	3	By Cash			1 00
July	15		For 1938	1 00	
Aug	2	By Cash			1 00
July	15		For 1939	1 00	
"	19	By Cash			1 00
"	15		For 1940	1 00	
" 1940	17	By Cash			1 00
July	15		For 1941	1 00	1 00
"	26	By Cash	Paid 1942		1 00

~~4605 York Road~~ B. J. Godwin ~~3001 Bighton~~ Balto. Md.

Row 6 Lot 89
8X16
1923

Benj. J. Godwin

				Dr	Cr
Aug.	1	To Care of Lot for 1923 Bill		1 00	
Sept	30	By Cash			1 00
1924 Aug.	1	To Care of Lot for 1924		1 00	
" 1925	31	By Cash			1 00
May	30	To Care of Lot for 1925		1 00	
"	"	By Cash			1 00
1926 May	31	To Care of Lot for 1926		1 00	
"	31	By Cash			1 00
May	30	To Care of Lot 1927			
"	30	By Cash			1 00
Aug	1		For 1928	1 00	
Oct.	8	By Cash			1 00
			For 1929	1 00	
May	30	By Cash			1 00
Aug	1		For 1930	1 00	
"	1		" 1931	1 00	
Sept	25	By Cash			2 00
Aug	1		For 1932	1 00	
Jan	7		" 1933	1 00	
"	7	By Cash			2 00
Aug.	1		For 1934	1 00	
Jan 1935	7		" 1935	1 00	
"	7	By Cash			2 00
Aug.	1		For 1936	1 00	
Jan 1937	30		" 1937	1 00	
"	30	By Cash			2 00
1938 May	30		For 1938	1 00	
"	30	By Cash			1 00
May	30		For 1939	1 00	
"	30	By Cash			1 00
May	30		For 1940	1 00	
"	30	By Cash			1 00
1941 May	30		For 1941	1 00	
"	30	By Cash			1 00
			For 1942	1 00	
May	30	By Cash			1 00
"		No bill			

Row 5 Lot 3
8 X 16

Wm Preston

Dr	Cr

C O Litzinger

			Dr	Cr
Aug. 1	To	Care of Lot for 1923 Bill	2 00	
Nov 11	By	Cash		2 00
Aug. 1 1924	To	Care of Lot.. 1924 Bill	2 00	
Dec. 1	By	Cash		2 00
Aug. 1	To	Care of Lot 1925	2 00	
Nov 21	By	Cash		2 00
Aug 1		For 1926	2 00	
Sept 16	By	Cash		2 00
Aug 1		For 1927	2 00	
" 19	By	Cash		2 00
Aug 1		For 1928	2 00	
Sept 20	By	Cash		2 00
		For 1929	2 00	
Aug. 7	By	Cash		2 00
" 1		For 1930	2 00	
" 5	By	Cash		2 00
		For 1931	2 00	
Aug 11	By	Cash		2 00
" 1		For 1932	2 00	
" 11	By	Cash		2 00
Aug. 1		For 1933	2 00	
Sept. 14	By	Cash		2 00
Aug 1		For 1934	2 00	
Sept. 12	By	Cash		2 00
Aug. 1		For 1935	2 00	
Sept. 25	By	Cash		2 00
Aug 1		For 1936	2 00	
Sept 1	By	Cash		2 00
Aug. 1		For 1937	2 00	
Sept. 16	By	Cash		2 00
July 15		For 1938	2 00	
Aug 2	By	Cash		2 00
July 15		For 1939	2 00	2 00
Aug. 15	By	Cash Pd. — 1943		2 00
July 15		For 1940	2 00	2 00
Aug 21	By	Cash Pd. for 1942		2 00
		Paid for 1941		2 00

Row 5 Lot 445
8X32

Jno Norris

1923		Dr	Cr
Aug 1	To Care of Lot 1911 To 1924	20 00	

Row 5 Lot 8 Row 5 Lot 8
8X16

Jno. Waldman

1923		Dr	Cr
Aug. 1	To Care of Lot for 1923 Bill	1 00	
" 1924 1	" " " " 1924	1 00	
Feb 25	By cash		2 00
Aug 1925 1	To Care of Lot for 1925	1 00	
" 1	" " " " 1926	1 00	
" 23	By cash		2 00
" 1	For 1927	1 00	
" 1	" 1928	1 00	
Dec. 15	By cash		2 00
Aug. 1	For 1929	1 00	
Sept. 11	By cash		1 00
Aug 1	For 1930	1 00	
Sept 10	By cash		1 00
Aug. 1	For 1931	1 00	
Jan. 1932 6	By cash		1 00
Aug 1	For 1932	1 00	
" 1	" 1933	1 00	
" 1	" 1934	1 00	
April 14	By cash		3 00
Aug 1	For 1935	1 00	
Aug 1	" 1936	1 00	
" 17	By cash		2 00
Aug. 1	For 1937	1 00	
Nov. 12	By cash		1 00
July 15	For 1938	1 00	
" 27	By cash		1 00
July 15	For 1939	1 00	
Aug. 29	By cash		1 00
July 15	For 1940	1 00	
Oct 9	By cash		1 00
July 14	For 1941	1 00	
Sept. 9	By cash		1 00
	For 1942 1943	2 00	
Dec 28	By cash		2 00

Row 5 Lot ~~27~~ 9
8X16
1911

Robt. Todd

			D			Cr
July	1	Care lot 1911 to 1946	35	00		

Row 4 Lot 4
16X16
1923

J C Nelson

			Dr		Cr
Aug 1	1	To Care of Lot 1912 to 1924	18	50	

Row 4 Lot 6
8X16
1923

E E Tuckton

			Dr	Cr
Aug 1	To Care of Lot for 1923 Bill		1 00	
" 20	By Cash			1 00
Aug 1	To Care of Lot for 1924		1 00	
" "	By Cash			1 00
Aug. 1925 1	To Care of Lot for 1925		1 00	
Sept 17	By cash			1 00
Aug. 1		For 1926	1 00	
" 16	By cash			1 00
Aug 1		For 1927	1 00	
Oct 2	By cash			1 00
Aug. 1		For 1928	1 00	
Jan. 5	By cash			1 00
Aug. 1		For 1929	1 00	
Jan 2	By cash			1 00
Aug. 1		For 1930	1 00	
		" 1931	1 00	
		" 1932	1 00	
		" 1933	1 00	
		" 1934	1 00	
		" 1935	1 00	
		1936	1 00	
	No bill	1937	1 00	
		1938	1 00	

No one living that would pay this bill

Row 4 Lot 7
8X16
1923

Geo. Johnson

Joppa Md.

			Dr	Cr
Aug. 1	To Care of Lot 1912 to 1924 Bill		12 00	
" 1925 1	" " " " For	1924	1 00	
Aug 1	" " " " "	1925	1 00	
" 1	" " " " "	1926	1 00	
" 1	" " " " "	1927	1 00	
" 1	" " " " "	1928	1 00	
" 1	" " " " "	1929	1 00	
" 1	" " " " "	1930	1 00	
		" 1931	1 00	
		" 1932	1 00	
		" 1933	1 00	
"		" 1934	1 00	
		" 1935	1 00	
		" 1936	1 00	
	No bill	" 1937	1 00	

Declared and I hardly think this bill can be Collected

Bill Elmore B Jeffry ~~1312 Munsey Building~~
Mrs " " " 307 Somerset Road Balto.

Row 4 Lot 8
8X16
1923

Jno Keith

				Dr	Cr
Aug.	1	To Care of Lot for 1923 Bill		1 00	
"	30	By Cash			1 00
1924 Aug.	1	To Care of Lot For 1924		1 00	
"	4	By Cash			1 00
Aug	1	To Care of Lot for 1925		1 00	
"	20	By Cash			1 00
"	1		For 1926	1 00	
"	28	By Cash			1 00
"	1		For 1927	1 00	
"	4	By Cash			1 00
Aug	1		For 1928	1 00	
Sept	20	By Cash			1 00
			For 1929		
Aug	6	By Cash			1 00
"	1		For 1930	1 00	
Aug	13	By Cash			1 00
			For 1931	1 00	
Aug.	11	By Cash			1 00
"	1		For 1932	1 00	
"	18	By Cash			1 00
"	1		For 1933	1 00	
"	10	By Cash			1 00
Aug	1		For 1934	1 00	
"	8	By Cash			1 00
Aug	1		For 1935	1 00	
"	12	By Cash			1 00
Aug	1		For 1936	1 00	
"	25	By Cash			1 00
Aug	1		For 1937	1 00	
"	23	By Cash			1 00
July	15		For 1938	1 00	
Aug	22	By Cash			1 00
July	15		For 1939	1 00	1 00
Aug.	9	By Cash Pd. for 1943			1 00
July	15		For 1940	1 00	1 00
"	20	By Cash Pd. " 1942			1 00
		Paid For 1941			1 00

Bill to Julia A Andrew
2719 N. Calvert St. Balto

Row 3 Lot 5
16X16
1923

Wm Andrew

				Dr	Cr
Aug.	1	To Care of Lot for 1923 Bill		2 00	
"	1	" " " " 1924		2 00	
Aug	4	By Cash			4 00
"	1	To Care of Lot for 1925		2 00	
"	4	By Cash			2 00
"	1		For 1926	2 00	
"	5	By Cash			2 00
"	1		For 1927	2 00	
"	27	By Cash			2 00
Aug.	1		For 1928	2 00	
"	1		" 1929	2 00	
"	7	By Cash			4 00
Aug.	1		For 1930	2 00	
"	1		" 1931	2 00	
"	1		" 1932	2 00	
Nov.	4	By Cash			6 00
Aug.	1		For 1933	2 00	
Oct.	8		" 1934	2 00	
"	8	By Cash			4 00
Aug	1		For 1935	2 00	
Nov	29	By Cash			2 00
Aug.	1		For 1936	2 00	
"	25	By Cash			2 00
Aug.	~~30~~		For 1937	2 00	
"	30	By Cash			2 00
July	15		For 1938	2 00	
Sept	7	By Cash			2 00
July	15		For 1939	2 00	
Aug.	3	By Cash			2 00
			For 1940	2 00	
		No bill	" 1941	2 00	

Row 3 Lot ~~6~~ 7 Thomas ~~Jno.~~ Timmons

8X16
1923

			Dr	Cr
Aug	1	To Care of Lot 1911 to 1927	16 00	

J M Wilson
1501 Webster St Balto

1619 Belt Ave Balto

Row 10 Lot 19

16X16
1923

Robt. Wilson

			Dr	Cr
Aug.	1	To Care of Lot 1917 to 1924 Bill	7 00	
"	1	" " " " " pr. large lot " 1924	2 00.	
Aug. 1926	1	" " " " " 1925	2 00.	
"	1	" " " " " 1926	2 00.	
"	1	" " " " " 1927	2 00.	
"	1	" " " " " 1928	2 00.	
"	1	" " " " " 1929	2 00.	
"	1	" " " " " 1930	2 00.	
		" 1931	2 00.	
		" 1932	2 00.	
		" 1933	2 00.	
		" 1934	2 00.	
		" 1935	2 00.	
		" 1936	2 00.	
		" 1937	2 00.	
		" 1938	2 00.	
		" 1939	2 00.	
		" 1940	2 00.	
		1941	2 00	
		1942	2 00	
		1943	2 00	
		1944	2 00	
		1945	2 00	
		1946	2 00	
		1947	2 00	
		1948	4 00	
		1949 C-	4 00	
		1950	4 00	

Row 3 Lot 8
16X16
1923

Harmon Gunther

			Dr	Cr
Aug.	1	To Care of Lot 1911 To 1925.	22 00	

Row 3 Lot 8
8X16
1923

Henry Roupka

			Dr	Cr
Aug. 1924	1	To Care of Lot 1921 To 1924 Bill	3 00	
"	1	" " " " For "	1 00	
Nov 1925	25	By cash		4 00
Aug.	1	To Care of Lot for 1925	1 00	
"	1	" " " " 1926	1 00	
Sept.	29	By cash		2 00
Aug	1	For 1927	1 00	
"	1	" 1928	1 00	
"	1	" 1929	1 00	
Aug.	1	" 1930	1 00	
		" 1931	1 00	
		" 1932	1 00	
May	22	By cash		5 00
Aug 1933	1	For 1933	1 00	
"	3	By cash Duplicate deed $1.00		2 00
Aug	1	For 1934	1 00	
Ja	6	By cash		1 00
Aug.	1	For 1935	1 00	
Sept.	24	By cash		1 00
Aug.	1	For 1936	1 00	
Sept	26	By cash		1 00
		For 1937	1 00	
		" 1938	1 00	
		" 1939	1 00	
		" 1940	1 00	
		" 1941	1 00	
		" 1942	1 00	
		" 1943	1 00	
		1944	1 00	

Row 15 Lot 5 or 6
16X16

Chas. L. Gillz

1923			Dr	Cr
Aug	1	To Care of Lot for 1923 Bill	2 00	
Sept	12	By Cash		2 00
1924 Aug	1	To Care of Lot for 1924	2 00	
Sept	25	By Cash		2 00
1925 June	3	To Care of Lot for 1925	2 00	
"	3	By Cash		2 00
Aug.	1	For 1926	2 00	
"	7	By Cash		2 00
		For 1927	2 00	
July	27	By Cash		2 00
Aug	1	For 1928	2 00	
"	28	By Cash		2 00
May	17	For 1929	2 00	
"	17	By Cash		2 00
Aug.	1	For 1930	2 00	
"	1	" 1931	2 00	
"	1	" 1932	2 00	
"	1	" 1933	2 00	
"	1	" 1934	2 00	
"	1	" 1935	2 00	
Aug.	20	By Cash		12 00
Aug	1	For 1936	2 00	
"		" 1937	2 00	
"	6	By Cash		4 00
July	15	For 1938	2 00	
		" 1939	2 00	
		" 1940	2 00	
		" 1941	2 00	
1941 June	9	By Cash		8 00
		For 1942	2 00	
		" 1943	2 00	
1943 May	18	By Cash		4 00

Row 2 Lot 4 Mrs Lucy Turner Joppa Md
16X16

Henry Turner

1923			Dr	Cr
Aug.	1	To Care of Lot 1920 To Bill 1924	8 00	
"	1	" " " " for 1924	2 00	
Aug.	1	" " " " " 1925	2 00	
"	1	" " " " " 1926	2 00	
"	1	" " " " " 1927	2 00	
"	1	" " " " " 1928	2 00	
"	1	" " " " " 1929	2 00	
"	1	" " " " " 1930	2 00	
		1931	2 00	
		1932	2 00	
		1933	2 00	
		1934	2 00	
		1935	2 00	
		1936	2 00	
		1937	2 00	
		No bill 1938	2 00	
		1939	2 00	40 00
		1940	2 00	
		1941	2 00	
		1942	2 00	
		1943	2 00	
		1944	2 00	
		1945	2 00	

Gettings Md.

Row 2 Lots 5 — Wm. ~~H~~ Hale Moss
16X16
1923

				Dr	Cr
Aug. 1	To	Care of Lot for 1923	Bill	2 00	
Sept 21	By	cash			2 00
Aug 1	To	Care of Lot for 1924		2 00	
" 9	By	cash			2 00
Aug 1	To	Care of Lot "	1925	2 00	
Oct 6	By	cash			2 00
Aug. 1		For	1926	2 00	
" 10	By	cash			2 00
" 1		For	1927	2 00	
Dec 10	By	" cash			2 00
Aug 1		For	1928	2 00	
" 1		"	1929	2 00	
July 16	By	cash			4 00
Aug 1		For	1930	2 00	
April 27	By	cash			2 00
Aug 1		For	1931	2 00	
Dec 5	By	cash			2 00
Aug. 1		For	1932	2 00	
" 9	By	cash			2 00
" 1		For	1933	2 00	
Sept. 16	By	cash			2 00
Aug 1		For	1934	2 00	
Dec. 11	By	cash			2 00
Aug. 1		For	1935	2 00	
Sept 1936 11	By	cash			2 00
Aug 1		For	1936	2 00	
Sept. 15	By	cash			2 00
Aug. 1		For	1937	2 00	
Sept. 21	By	cash			2 00
July 15		For	1938	2 00	
Sept 1.	By	cash			2 00
July 15		For	1939	2 00	
Sept. 19	By	cash			2 00
July 15		For	1940	2 00	2 00
Oct. 1	By	cash	Pd. 1943		2 00
July 14		For	1941		2 00
" 1944 22	By	Cash	Paid 1942		2 00

Bill Mrs Amanda Frey ~~Balto Md.~~ 809 Bonaparte Ave 2329 ~~Harford Ave~~ Balto.

Row 6 Lot 8
8X16
1923

George Frey

				Dr		Cr
Aug. 1	To	Care of Lot 1920 to 1924	Bill	4 00		
Dec 1924 27	By	cash				4 00
Aug 1	To	Care of Lot	1924	1 00		
Sept 4	By	cash				1 00
Aug 1	To	Care of Lot for	1925	1 00		
Jan 6	By	cash				1 00
Aug. 1		For	1926	1 00		
Jan 1927 8	By	cash				1 00
Aug 1		For	1927	1 00	Pd.	1 00
" 1		"	1928	1 00		
" 1		"	1929	1 00		
" 1		"	1930	1 00		
Dec 8	By	cash				4 00
Aug 1		For	1931	1 00		
" 1		"	1932	1 00		
" 1		"	1933	1 00		
" 1		"	1934	1 00		
Jan. 29	By	cash				3 00
		For	1935	1 00		
		"	1936	1 00		"
		"	1937	1 00		
Dec 1938 11	By	cash				4 00
July 15		For	1938	1 00		
	Bill to 809 Bonaparte		1939	1 00		
	Balto. Md	"	1940	1 00		
May 26	By	cash				3 00

~~46 E 25th St. Balto.~~ Mrs Harry Rowe
2135 Bolton St. Balto. 3010 St. Paul St. Balto.

James Wiles
Perpetual Care

1923				Dr	Cr
Aug.	1	To	Care of Lot for 1923 Bill	1 00	
"	24	By	Cash		1 00
Aug.	1	To	Care of Lot for 1924	1 00	
1925	4	By	Cash		1 00
Aug	1	To	Care of Lot for 1925 Bill	1 00	
"	1	By	Cash		1 00
"	1		For 1926	1 00	
Oct.	9	By	Cash		1 00
Aug	1		For 1927	1 00	
Oct	3	By	Cash		1 00
Aug	1		For 1928	1 00	
"	21	By	Cash		1 00
Aug.	1		For 1929	1 00	
"	24	By	Cash		1 00
"	1		For 1930	1 00	
Aug	26	By	Cash		1 00
"	1		For 1931	1 00	
Oct	1	By	Cash		1 00
Aug.	1		For 1932	1 00	
"	1		" 1933	1 00	
"	1		" 1934	1 00	
Aug.	11	By	Cash		3 00
Aug.	1		For 1935	1 00	
Sept.	26	By	Cash		1 00
Aug.	1		For 1936	1 00	
Sept.	25	By	Cash		1 00
1937 June	5		This lot the James Wiles lot was put under perpetual Care by Harry S Rowe and paid the Cemetery fifty dollars ($50.00)		50 00

This money was put in Saving Bank
Paid
Cokesbury Memorial Cemetery
W H Dewell Treas.

Bill ~~[illegible]~~ Smith ~~Balcamp~~ Aberdeen
Lot No 7 G H Pelu Perpetual Care
Row " 1 16x16

Miss Hays

1923				Dr	Cr
Aug.	1	To	Care of Lot for 1923 Bill	2 00	
"	21	By	Cash		2 00
Aug	1	To	Care of Lot for 1924	2 00	
"	4	By	Cash		2 00
"	1	To	Care of Lot for 1925	2 00	
"	5	By	Cash		2 00
"	1		For 1926	2 00	
"	5	By	Cash		2 00
"	1		For 1927	2 00	
"	4	By	Cash		2 00
Aug	1		For 1928	2 00	
"	6	By	Cash		2 00
Aug.	1		For 1929	2 00	
"	5	By	Cash		2 00
Aug.	1		For 1930	2 00	
"	1	By	Cash		2 00
			For 1931	2 00	
Aug.	4	By	Cash		2 00
"	1		For 1932	2 00	
Aug	3	By	Cash		2 00
"	1		For 1933	2 00	
1933 "	3	By	Cash		2 00
Aug.	1		For 1934	2 00	
"	4	By	Cash		2 00
Aug	1		For 1935	2 00	
"	5	By	Cash		2 00
Aug.	1		For 1936	2 00	
"	4	By	Cash		2 00
Aug.	1		For 1937	2 00	
"	7	By	Cash		2 00
July	15		For 1938	2 00	
"	22	By	Cash		2 00
			~~For 1939~~	~~2 00~~	

Mrs Susie Burroughs has placed the Hays lot under perpetual care and paid the Cemetery one hundred dollars 100 00
Paid
W H Dewell Treas.

826 Hamilton Terrace Balto.
Miss Nelly Baker 31 Morton Street New York City

Mr L P Pomeroy

1923			Dr	Cr
Aug	1	To Care of Lot for 1923 Bill	2 00	
"	22	By Cash		2 00
Aug.	1	To Care of Lot for 1924	2 00	
"	6	By Cash		2 00
Aug 1925	1	To Care of Lot for 1925	2 00	
"	18	By Cash		2 00
"	1	To Care of Lot for 1926	2 00	
"	1	" " " " " 1927	2 00	
"	1	" " " " " 1928	2 00	
"	1	" " " " " 1929	2 00	
		" " " " " 1930	2 00	
July 1931	10	" " " " " 1931	2 00	
"	10	By Cash		12 00
Aug	1	For 1932-1933	4 00	
		" 1934	2 00	
		" 1935	2 00	
		" 1936	2 00	
Dec	14	By Cash		10 00
		For 1937	2 00	
		" 1938	2 00	
		Bill Feb 3-1939 " 1939	2 00	
		1940	2 00	
		1941	2 00	
		1942	2 00	
		1943	2 00	
		1944	2 00	
		1945	2 00	
		1946	2 00	
		1947	3 00	
		1948	4 00	

Row B Lot 9
8X16

Mr Alice Tipton

1923			Dr	Cr
Aug	1	To Care of Lot 1914 to 1924 Bill	10 00	
Aug 1925	1	" " " " for 1924 to 1926	2 00	
"	1	" " " " " 1926	1 00	
"	1	" " " " " 1927	1 00	
"	1	" " " " " 1928	1 00	
"	1	" " " " " 1929	1 00	
"	1	" " " " " 1930	1 00	
		" " " " " 1931	1 00	
		" " " " " 1932	1 00	
		" " " " 1933	1 00	
		" 1934	1 00	
		No Bill " 1935	1 00	
		" " " 1936	1 00	
		" 1937	1 00	
		" 1938	1 00	
		" 1939	1 00	
		" 1940	1 00	
		" 1941	1 00	
		1942	1 00	
		1943	1 00	
		1944	1 00	
		1945	1 00	
		1946	1 00	
		1947	1 50	
		1948	2 00	

This Lot sold to James Jeffers Dec. 3. 1923

Row 12 Lot 9
8X16
1923

~~C. C. Chapman~~

			Dr	Cr
Aug. 1	To Care of Lot for 1923	Bill	1 00	
Oct. 23	By Cash			1 00
Aug 1 1924	" To Care of Lot 1924		1 00	
" 11	By Cash			1 00

Mr James Norris

1923			Dr	Cr
Aug. 1	To Care of Lot 1913 To 1924		11 00	
" 1	" " " " 1924 to 1927		3 00	
Aug 1	" " " " 1927		1 00	
" 1	" " " " " 1928		1 00	
" 1	" " " " " 1929		1 00	
" 1	" " " " " 1930		1 00	
" 1	" " " " " 1931		1 00	
" 1	" " " " " 1932		1 00	
" 1	1933		1 00	
Nov. 29	By Cash			21 00
Aug. 1	For	1934	1 00	
	No Bill "	1935	1 00	
	" " "	1936	1 00	
	"	1937	1 00	
	"	1938	1 00	
	"	1939	1 00	
	"	1940	1 00	
	"	1941	1 00	
	"	1942	1 00	
1938 Mar. 11.	"	1943	1 00	
" 11	By Cash			10 00

Address Mr Warren
Norris 127 Tenn Ave.
N E Washington D C.

433D Broadway Balto.

Row 4 Lot 10
8X16
1923

John B Parks

		Dr	Cr
Aug. 1	To Care of Lot 1921 to 1924	3 00	
Oct. 25 "	" " " 1924 " 1934	10 00	
Billed Feb 4-36	" " 1934 " 1936	2 00	
	" 1937	1 00	
Bill Feb. 3. 1939	" 1938	1 00	
no bill	" 1939	1 00	
	" 1940	1 00	
	1941	1 00	
	1942	1 00	
	1943	1 00	
	1944	1 00	
	1945	1 00	
	1946	1 00	
	1947	1 00	

Bill ~~J M Reifsnider Adrian Mich.~~
Robert K Billingslea Westminster Md

The Old Billingslea Lot

1923		Dr	Cr
Aug. 1	To Care of Lot for 1923 Bill	2 00	
Sept 13	By Cash		2 00
Aug 1	To Care of Lot for 1924 Bill	2 00	
" 1925 11	By Cash		2 00
June 3	To Care of Lot for 1925	4 00	
" 3	By Cash Thro Lot		4 00
Aug. 1	To Care of Lot for 1926	4 00	
Sept 2	By Cash		4 00
Aug 1	For 1927	4 00	
" 25	By Cash		4 00
Aug 1	For 1928	4 00	
Sept 13	By Cash		4 00
Aug. 1	For 1929	4 00	
" 7	By Cash		4 00
Aug. 1	For 1930	4 00	
" 11	By Cash		4 00
Aug. 1	For 1931	4 00	
" 21	By Cash		4 00
" 1	For 1932	4 00	
Dec 3	By Cash		4 00
Aug 1	For 1933	4 00	
Sept. 28	By Cash		4 00
Aug 1	For 1934	4 00	
" 18	By Cash		4 00
Aug. 1	Bill Feb 4-36 For 1935	4 00	
Sept 1936 17	By Cash		4 00
Aug. 1	For 1936	4 00	
Jan. 30	By Cash		4 00
	Bill Jan. 34-39 For 1937	4 00	
	Will not pay " 1938	4 00	
	" 1939	4 00	
	1940	4 00	
	no bill 1941	4 00	

Old yard

Wm W Bradford

1923			Dr	Cr
Aug. 1	To Care of Lot for 1923 Bill		1 00	
" 22	By Cash			1 00
Aug 1	To Care of Lot for 1924		1 00	
Oct 10	By Cash			1 00
Aug. 1	To Care of Lot for 1925		1 00	
" 24	By Cash			1 00
" 1		For 1926	1 00	
Aug 1		" 1927	1 00	
" 1		" 1928	1 00	
Aug. 1		" 1929	1 00	
1		" 1930	1 00	
		" 1931	1 00	
		" 1932	1 00	
		" 1933	1 00	
		" 1934	1 00	
No Bill		" 1935	1 00	
		" 1936	1 00	
No bill		1937	1 00	
Declared no way to collect this bill		1938		
		1939		
		1940		
		1941		
		1942		
		1943		
		1944		
		1945		
		1946		

Paid by Mrs Nellie Haviland

415 E Chase St Balto Md

Mrs Wm G Ford

1923			Dr	Cr
Aug. 1	To Care of Lot 1918 To 1924		6 00	
June 14	By Cash			6 00
Aug. 1	To Care of Lot 1924 To	1927	3 00	
" 1	" " " " For	1927	1 00	
" 1	" " " " "	1928	1 00	
" 1		" 1929	1 00	
" 1	" " " "	1930	1 00	
		" 1931	1 00	
		" 1932	1 00	
		" 1933	1 00	
		" 1934	1 00	
Dec. 1941 15	In order to collect	" 1935	1 00	
	this bill we cut it 1/2	" 1936	1 00	
	Paid by Mrs Nellie	" 1937	1 00	
	Haviland of	" 1938	1 00	
	Baltimore	" 1939	1 00	
		" 1940	1 00	
	Paid to date	" 1941	1 00	
Dec 1941 15	By Cash Pd. by Mrs Nellie Ford Haviland			9 00
Sept 1942 4	For	1942	1 00	
" 4	"	1943	1 00	
" 4	"	1944	1 00	
" 4	By Cash by Nellie Haviland			3 00

Row 15 Lot 9
[redacted]
1923

John C Frasch

			Dr	Cr
Aug. 1	To	Care of Lot for 1923 Bill	2 00	
Jan 16	By	Cash		2 00
Aug 1 1924	To	Care of Lot for 1924	2 00	
Dec 23	By	Cash		2 00
Aug. 1 1925	To	Care of Lot for 1925	2 00	
John 23	By	Cash		2 00
Aug. 1		For 1926	2 00	
Sept. 9	By	Cash		2 00
Aug 1		For 1927	2 00	
Oct. 29	By	Cash		2 00
Aug 1		For 1928	2 00	
Dec. 19	By	Cash		2 00
Aug 1		For 1929	2 00	
" 15	By	Cash		2 00
" 1		For 1930	2 00	
April 24	By	Cash		2 00
Aug. 1		For 1931	2 00	
Jan 30	By	Cash		2 00
Aug 1		For 1932	2 00	
" 1		" 1933	2 00	
" 1		" 1934	2 00	
" 1		" 1935	2 00	
" 1		" 1936	2 00	
Oct 29	By	Cash		10 00
Aug 1		For 1937	2 00	
July 15		" 1938	2 00	
Nov 24	By	Cash		4 00
July 15		For 1939	2 00	
" 15		" 1940	2 00	
Sept. 20	By	Cash Error		4 00
		For ~~1941~~	~~2 00~~	
		" 1942	2 00	
		" 1943	2 00	
		" 1944	2 00	

Row 7 Lot 9
8X16
1923

Edw. Deharen

			Dr	Cr
Aug. 1	To	Care of Lot for 1923 Bill	1 00	
" 25	By	Cash		1 00
Aug 1 1924	To	Care of Lot for 1924	1 00	
" 28	By	Cash		1 00
Aug. 1	To	Care of Lot for 1925	1 00	
Sept. 2	By	Cash		1 00
Aug 1		For 1926	1 00	
Aug 2	By	Cash		1 00
" 1		For 1927	1 00	
Aug. 11	By	Cash		1 00
" 1		For 1928	1 00	
Aug 2	By	Cash		1 00
" 1		For 1929	1 00	
" 15	By	Cash		1 00
" 1		For 1930	1 00	
" 2	By	Cash		1 00
" 1		For 1931	1 00	
Aug 12	By	Cash		1 00
" 1		For 1932	1 00	
Aug 2	By	Cash		1 00
Aug 1		For 1933	1 00	
" 4	By	Cash		1 00
Aug. 1		For 1934	1 00	
" 11	By	Cash		1 00
Aug. 1		For 1935	1 00	
" 2	By	Cash		1 00
Aug. 1		For 1936	1 00	
" 4	By	Cash		1 00
Aug 1		For 1937	1 00	
" 4	By	Cash		1 00
July 15		For 1938	1 00	
Aug 15	By	Cash		1 00
July 15		For 1939	1 00	1 00
" 27	By	Cash Pd. for 1943		1 00
July 15		For 1940	1 00	1 00
" 23	By	Cash Pd. " 1942		1 00
		Paid for 1944		1 00

150

Row 15 Lot 2
16 X 16
1923

Mr Charlott A Price

			Dr	Cr
Aug. 1	To Care of Lot 1922 To	1924 Bill	3 50	
Aug 1925 1	" " " " for	" 1924	2 00	
Aug 1	" " " " "	1925	2 00	
" 1	" " " " "	1926	2 00	
" 1	" " " " "	1927	2 00	
" 1	" " " " "	1928	2 00	
" 1	" " " " "	1929	2 00	
" 1	" " " " "	1930	2 00	
" 1	" " " " "	1931	2 00	
" "		" 1932	2 00	
		" 1933	2 00	
		" 1934	2 00	
		" 1935	2 00	
	Billed May 18-36	" 1936	2 00	
	no bill	" 1937	2 00	
		" 1938	2 00	
		" 1939	2 00	
		" 1940	2 00	
		" 1941	2 00	
		" 1942	2 00	
		" 1943	2 00	
		" 1944	2 00	
		1945	2 00	
		1946	2 00	
		1947	3 00	

120 Archer St. Bel Air

5.

Row 15 Lot 7
16 X 16
1923

Mr Catherine A Hanna

			Dr	Cr
Aug. 1	To Care of Lot for 1923 Bill		1 00	
1924 Jan 10	By Cash Target			1 00
Aug 1925 1	To Care of Lot for 1924		2 00	
Jan 16	By Cash			2 00
Aug 1	To Care of Lot for 1925		2 00	
" 1	" " " " "	1926	2 00	
" 27	By Cash			4 00
" 1	For	1927	2 00	
Feb 10	By Cash			2 00
Aug. 1	For	1928	2 00	
" 1	"	1929	2 00	
Aug. 8	By Cash			4 00
" 1	For	1930	2 00	
Sept. 30	By Cash			2 00
Aug. 1	For	1931	2 00	
Sept. 8	By Cash			2 00
Aug. 1	For	1932	2 00	
Nov. 29	By Cash			2 00
Aug 1	For	1933	2 00	
" 1	"	1934	2 00	
Jan. 3	By Cash			4 00
Aug 1	For	1935	2 00	
" 1	"	1936	2 00	
" 1937 1	"	1937	2 00	
Oct. 12	By Cash			6 00
July 15	For	1938	2 00	
" 15	"	1939	2 00	
" 15	"	1940	2 00	
1941 Jan. 14	By Cash			6 00
	For	1944 1942	4 00	
1942 Aug 11	By Cash			4 00

Mrs Elmore B Jeffery ~~1312 14 Munsey Bldg~~ 307 Somerset Road Roland Park Balto.

Row 2 Lot 4
16X16
1923

Wm G Jeffrey

				Dr	Cr
Aug.	1	To Care of Lot for 1923		2 00	
"	30	By Cash			2 00
Aug.	1	To Care of Lot for 1924		2 00	
"	5	By Cash			2 00
Aug 1925	1	To care of Lot for 1925		2 00	
"	20	By Cash			2 00
Aug.	1	To Care of Lot for 1926		2 00	
"	28	By Cash			2 00
Aug	1		For 1927	2 00	
"	4	By Cash			2 00
"	1		For 1928	2 00	"
Sept.	20	By Cash			2 00
			For 1929	2 00	
Aug	6	By Cash			2 00
"	1		For 1930	2 00	
Aug.	13	By Cash			2 00
			For 1931	2 00	
Aug.	11	By Cash			2 00
"	1		For 1932	2 00	
"	18	By Cash			2 00
"	1		For 1933	2 00	
"	10	By Cash			2 00
"	1		For 1934	2 00	
Aug.	8	By Cash			2 00
"	1		For 1935	2 00	
"	12	By Cash			2 00
Aug	1		For 1936	2 00	
"	25	By Cash			2 00
Aug.	1		For 1937	2 00	
"	23	By Cash			2 00
July	15		For 1938	2 00	
Aug	22	By Cash			2 00
July	15		For 1939	2 00	2 00
Aug.	9	By Cash Pd. for 1943			2 00
July	15		For 1940	2 00	2 00
"	20	By Cash Paid for 1942			2 00
			Paid 1941		2 00

Row 15 Lot 10

16X16
1923

Mrs Chas. Homburger

				Dr	Cr
Aug	1	To Care of Lot 1921 to 1924 Bill		5 00	
Aug	1	To Care " "	for 1924	2 00	
Aug	1	" " " "	" 1925	2 00	
"	1	" " " "	" 1926	2 00	
"	1	" " " "	" 1927	2 00	
"	1	" " " "	" 1928	2 00	
"	1	" " " "	" 1929	2 00	
"	1	" " " "	" 1930	2 00	
"	1	" " " "	" 1931	2 00	
"	1	" " " "	" 1932	2 00	
"	1		1933	2 00	
"	1		1934	2 00	
Aug. 1934	7	By Cash			5 00
			For 1935	2 00	
		Bill Nov 12 – 35 Bill Feb 4 1936			
Aug. 1936	1		For 1936	2 00	
		We cut this bill	1937	2 00	
		one half in order	1938	2 00	
		to collect it	" 1939	2 00	"
Aug. 1939	12	By Cash Paid to date			16 00
July	15		For 1940	2 00	
			" 1941	2 00	"
			" 1942	2 00	
			" 1943	2 00	
			" 1944	2 00	

Row 14 Lot 10 Bill Mrs W. D. Burton ~~1214 N. Bond St. Balto.~~
2067 Patterson Place
Balto.

8X16

Mrs Wm E Homburger

1923			Dr	Cr
Aug.	1	To Care of Lot 1921 to 1924 Bill	3 00	
Sept	24	By Cash		2 00
Aug	1	To Care of Lot for 1924	1 00	
Aug	1	" " " " " 1925	1 00	
"	1	" " " " " 1926	1 00	
"	1	" " " " " 1927	1 00	
"	1	" " " " " 1928	1 00	
June	20	By Cash		5 00
Aug.	1	For 1929	1 00	
"	1	" 1930	1 00	
		" 1931	1 00	
		" 1932	1 00	
		" 1933	1 00	
		" 1934	1 00	
		" 1935	1 00	
		Bill Nov 2-36 " 1936	1 00	
		No bill " 1937	1 00	
		" 1938	1 00	
		No bill " 1939	1 00	
		" 1940	1 00	
		" 1941	1 00	
		" 1942	1 00	
		" 1943	1 00	
		" 1944	1 00	
		" 1945	1 00	
		" 1946	1 00	
		" 1947	1 50	
		" 1948	2 00	
		1949	2 00	23 50
		1950	2 00	25 50

Row 14 Lot 10

8X16

Geo. Homburger

1923			Dr	Cr
Aug.	1	To Care of Lot 1922 to 1924 Bill	2 00	
Aug.	1	" " " " for 1924	1 00	
"	1	" " " " " 1925	1 00	
"	1	" " " " " 1926	1 00	
"	1	" " " " " 1927	1 00	
"	1	" " " " " 1928	1 00	
"	1	" " " " " 1929	1 00	
"	1	" " " " " 1930	1 00	
		" 1931	1 00	
		" 1932	1 00	
		" 1933	1 00	
		" 1934	1 00	
		No bill 1935	1 00	
		1936	1 00	
		No bill 1937	1 00	
		1938	1 00	
		No bill 1939	1 00	
		1940	1 00	
		1941	1 00	
		1942	1 00	
		1943	1 00	
		1944	1 00	
		1945	1 00	
		1946	1 00	
		1947	1 50	
		1948	2 00	
		1949	2 00	
		1950	2 00	

Row 14 Lot 4
8X16
1923

Jos. T Light

				Dr	Cr
Aug.	1	To Care of Lot 1915 to 1924 Bill		9 00	
"	26	By Cash			9 00
Aug.	1	To Care of Lot for 1924		1 00	
June 1925	11	" " " " " 1925		1 00	
"	11	By Cash			2 00
Aug.	1	To Care of Lot for 1926		1 00	
"	9	By Cash			1 00
"	1		For 1927	1 00	
"	1		" 1928	1 00	
Oct	9	By Cash	" 1929	1 00	1 00
			" 1930	1 00	
			" 1931	1 00	
			" 1932	1 00	
July 1932	2	By Cash			6 00
Aug.	1		For 1933	1 00	
			" 1934	1 00	
			" 1935	1 00	
			" 1936	1 00	
			" 1937	1 00	
			" 1938	1 00	
Feb. 1938	7	By Cash No bill			6 00
July 1939	15		For 1939	1 00	
"	15	B	" 1940	1 00	
June 1940	26	By Cash			2 00
July	14		For 1941	1 00	
Nov.	19	By Cash			1 00

Bill to Mrs Helen R Kammerer Aberdeen

Carroll & Jeffers lot

16X16
1923

Mrs John H Carroll Perpetual Care

Edgewood Md.

				Dr	Cr
Aug.	1	To Care of Lot for 1923		2 00	
1924 "	22	By Cash			2 00
Feb	4	To Care of Lot for 1924 no Bill		2 00	
"	4	By Cash			2 00
Aug	1	To Care of Lot for 1925		2 00	
"	4	By Cash			2 00
Sept	17	To Care of Lot for 1926 no Bill		2 00	
"	17	By Cash			2 00
Aug	1		For 1927	2 00	
"	3	By Cash			2 00
Aug.	1		For 1928	2 00	
"		By Cash			2 00
Aug.	1		For 1929	2 00	
"	14	By Cash			2 00
Aug	4		For 1930	2 00	
"	21	By Cash			2 00
"	1		For 1931	2 00	
Aug	8	By Cash			2 00
"	1	Bill to J H C	For 1932	2 00	
Aug.	5	By Cash			2 00
"	1		For 1933	2 00	
"	5	By Bill H R K Cash			2 00
Aug.	1		For 1934	2 00	
"	4	By J H C Cash			2 00
Aug	1	Bill to H R K	For 1935	2 00	
"	11	By Cash			2 00
Aug.	1		For 1936	2 00	
"	3	By J H C Cash			2 00
Aug.	1		For 1937	2 00	
Sept.	4	By Cash By H R K			2 00
July	15		For 1938	2 00	
"	26	By Cash By J H C			2 00
Jan. 1939	31	Mr J H Carroll placed this lot under perpetual care and paid one hundred dollars			100 00

Put in Savings Bank

W H Dewell Treas.

L Keiffer Dilview Del.

Row 2 Lot 7
8X16

Mr Edwin H Keiffer

1923		Dr	Cr
Aug. 1	To Care of Lot for 1923 Bill	1 00	
Aug 1	" " " " " 1924	1 00	
Feb 1925 5	By cash		2 00
May 30	To Care of Lot for 1925	1 00	
" 1926 "	By cash		1 00
Mar 24	To Care of Lot for 1926	1 00	
" 24	By cash		1 00
Aug 1	For 1927	1 00	
" 1	" 1928	1 00	
Dec. 24	By cash		2 00
June 3	For 1929	1 00	
" 3	By cash "		1 00
Aug. 1	For 1930	1 00	
	" 1931	1 00	
	" 1932	1 00	
	" 1933	1 00	
	" 1934	1 00	
Bill Feb 4—36	" 1935	1 00	
	" 1936	1 00	
	" 1937	1 00	
Billed Jan 10—38	" 1938	1 00	
No bill	" 1939	1 00	
	" 1940	1 00	
	" 1941	1 00	
	" 1942	1 00	
	" 1943	1 00	
	1944	1 00	
	" 1945	1 00	
	1946	1 00	
	1947	1 50	

Row 5 Lot 8
8X16

Chas. Wagner

1923		Dr	Cr
Aug. 1	To Care of Lot 1921 To 1924 Bill	3 00	
Mar 1924 28	By cash		3 00
Aug 1	To Care of Lot for 1924	1 00	
Aug 1	" " " " " 1925	1 00	
" 1	" " " " " 1926	1 00	
Feb 18	By cash		3 00
Aug 1	To Care of Lot 1927 & 1928	2 00	
" 1	For 1929	1 00	
" 1	" 1930	1 00	
	" 1931	1 00	
	" 1932	1 00	
	" 1933	1 00	
	" 1934	1 00	
	" 1935	1 00	
	" 1936	1 00	
	" 1937	1 00	
	" 1938	1 00	
	" 1939	1 00	
	" 1940	1 00	
	" 1941	1 00	
	1942	1 00	
	1943	1 00	
	1944	1 00	

Row 8 Lot 19
8X16
1923

Mr Estella Donahoo

			Dr	Cr
Aug. 1	To Care of Lot 1921 To 1924	Bill	3 00	
Aug. 1	" " " " for 1924		1 00	
Aug 1	" " " " " 1925		1 00	
" 1926 "	" " " " " 1926		1 00	
Oct 2	By cash			5 00
Aug 1	For 1927		1 00	
" 1	" 1928		1 00	
Aug. 1	" 1929		1 00	
" 1	" 1930		1 00	
	" 1931		1 00	
	" 1932		1 00	
	" 1933		1 00	
	" 1934		1 00	
Billed Nov 13—35	" 1935		1 00	
No bill	" 1936		1 00	
	" 1937		1 00	
	" 1938		1 00	
	" 1939		1 00	
	" 1940		1 00	
	1941		1 00	
	1942		1 00	
	1943		1 00	
	1944		1 00	
	1945		1 00	
	1946		1 00	
	1947		1 50	

Row 5 Lot 9 middle row

~~Mrs Alice V Longley~~

			Dr	Cr
1923 Aug. 1	To Care of Lot 1919 To 1924	Bill	5 00	
Apl 1943	The Cemetery bought this lot 9 in row 5 8X16 for ten dollar and Mrs Longley gave the deed back to the Cemetery and ten dollar for upkeep of lot		10 00	10 00

Nov 51
16X16
1923

Geo. E Gallion

			Dr	Cr
Aug.	1	To Care of Lot for 1923 Bill	2 00	
Sept	1	By Cash		2 00
Aug.	1	To Care of Lot for 1924	2 00	
"	"	By Cash		2 00
Aug.	1	To Care of Lot for 1925.	2 00	
Aug	17	By Cash " "		2 00
"	1	To Care of Lot for 1926	2 00	
"	17	By Cash		2 00
"	1	For 1927	2 00	
"	20	By Cash		2 00
Aug	1	For 1928	2 00	
"	14	By " Cash		2 00
Aug	1	For 1929	2 00	
Nov.	16	By Cash		2 00
Aug	1	For 1930	2 00	
April	1	By Cash		2 00
Aug	1	For 1931	2 00	
"	1	" 1932	2 00	
"	1	" 1933	2 00	
"	1	No bill " 1934	2 00	
Sept.	15	By Cash		8 00
Aug	1	For 1935	2 00	
"	11	By Cash "		2 00
Aug.	1	" 1936	2 00	
Sept	1	By Cash		2 00
Aug.	1	For 1937	2 00	
Oct.	21	By Cash		2 00
July	15	For 1938	2 00	
May	23	" 1939	2 00	
"	23	By Cash		4 00
July	15	For 1940	2 00	
" 1941	15	" 1941	2 00	
March	19	By Cash		4 00
July	24	For 1942	2 00	
Aug.	19	By Cash		2 00
Dec.	2	Paid 1943–1944		4 00

Bill to Mrs Katherine Magnolia Md

16X16
1923

Wm. H Gunther

			Dr	Cr
Aug.	1	To Care of Lot 1922 to Bill 1924	2 50	
Aug	1	" " " " for 1924	2 00	
Aug	1	" " " " " 1925	2 00	
Aug 1926	1	" " " " " 1926	2 00	
"	1	" " " " " 1927	2 00	
"	1	" " " " " 1928	2 00	
"	1	" " " " " 1929	2 00	
"	1	" " " " " 1930	2 00	
"	1	" " " " " 1931	2 00	
Mar.	24	By Cash		18 50
Aug.	1	For 1932	2 00	
"	1	" 1933	2 00	
"	1	" 1934	2 00	
Feb.	6	By Cash		6 00
"		For 1935	2 00	
		" 1936	2 00	
		" 1937	2 00	
1937 Oct.	22	By Cash		6 00
July	15	For 1938	2 00	
Aug.	2	By Cash		2 00
		For 1939	2 00	
		" 1940	2 00	
		" 1941	2 00	
		" 1942	2 00	
1943 Jan.	8	By Cash		8 00

The Old Whitford Lot

1923		Dr	Cr
Aug 1	To Care of Lot for 1923 Bill	2 00	
Sept. 12	By Cash		2 00
Aug. 1 1924	To Care of Lot for 1924	2 00	
Sept. 25	By Cash		2 00
Nov 3. 1924	Received from Miranda Simmons one hundred dollars (100.00) for Perpetual Care of Whitford & Simmons Lots Paid to J H Hilton		100.00

John Bloomy

		Dr	Cr
Aug. 1	To Care of Lot 1921 to 1924 Bill	1 00	
" 1 1924	" " " for "	1 00	
Aug 5	By Cash		2 00
Aug 1	To Care of Lot for 1925	1 00	
" 1	" " " " " 1926	1 00	
Sept 7	By Cash		2 00
Aug 1	For 1927	1 00	
Aug 1	" 1928	1 00	
May 20	By Cash		2 00
Aug 1	For 1929	1 00	
Nov. 15	By Cash		1 00
Aug. 1	For 1930	1 00	
Sept 8	By Cash		1 00
Aug. 1	For 1931	1 00	
Aug. 1	" 1932	1 00	
Nov. 8	By Cash		2 00
Aug 1	For 1933	1 00	
	" 1934	1 00	
May 30 1934	By Cash		2 00
Aug. 1	For 1935	1 00	
Oct 23	By Cash		1 00
Aug. 1	For 1936	1 00	
Sept. 6	By Cash		1 00
Aug. 1	For 1937	1 00	
" 25	By Cash		1 00
July 15	For 1938	1 00	
" 22	By Cash		1 00
July 15	For 1939	1 00	
" 31	By Cash		1 00
July 15	For 1940	1 00	
Sept. 14	By Cash		1 00
	For 1941		
May 30 1941	By Cash		1 00
	For 1942-1943		
Jan. 22	By Cash		2 00

Row 7 Lot 10
8X16
1923

Geo W Glass

		Dr	Cr
Aug. 1	To Care of Lot 1922 to 1924 Bill	4 00	
1924 April 25	By Cash .. 1921 To Jan 1st 1928		7 00
Aug 1	For No Bill 1928–1929	2 00	
"	1930	1 00	
	1931	1 00	
	1932	1 00	
	1933	1 00	
No bill	1934	1 00	
	1935	1 00	
	1936	1 00	
	1937	1 00	
	1938	1 00	
Dead bill Feb. 14. 1940	1939	1 00	
	1940	1 00	
	1941	1 00	
	1942	1 00	
1942 April 4.	By Cash by Mrs Geo Glass		15 00
1942 May 9.	Mrs Jno Hartnett has placed the Geo W Glass lot under perpetual care lot No 10 Row 7 8X16 and paid the Cemetery fifty dollars Paid W H Dewell Treas.		50 00

16X16
1923

Harry W Spraker

		Dr	Cr
Aug. 1	To Care of Lot for 1923 Bill	2 00	
Sept 6	By Cash		2 00
Aug 1	For Care of Lot for 1924	2 00	
" 16	By Cash		2 00
Aug. 1	For Care of Lot for 1925	2 00	
Nov 5	By Cash		2 00
Aug 1	To Care of Lot 1926	2 00	
" 5	By Cash		2 00
" 1	For 1927	2 00	
Jan. 17	By Cash		2 00
Aug. 1	For 1928	2 00	
Sept. 19	By Cash.		2 00
Aug. 1	For 1929	2 00	
Dec. 5	By Cash		2 00
Aug. 1	For 1930	2 00	
" 23	By Cash		2 00
Aug. 1	For 1931	2 00	
" 21	By Cash		2 00
" 1	For 1932	2 00	
Aug 19	By Cash		2 00
" 1	For 1933	2 00	
Nov. 6	By Cash		2 00
Aug. 1	For 1934	2 00	
Nov. 20	By Cash		2 00
Aug 1	For 1935	2 00	
Jan. 1936 4	By Cash		2 00
Aug. 1	For 1936	2 00	
Dec. 23	By Cash		2 00
Aug. 1	For 1937	2 00	
Dec. 21	By Cash		2 00
July 15	For 1938	2 00	
Oct. 21	By Cash		2 00
July 15	For 1938	2 00	2 00
Dec 13	By Cash Pd. for 1943		2 00
July 15	For 1940	2 00	2 00
Dec 31	By Cash Paid for 1942		2 00
	Paid for 1941		2 00

Row 15 Lot 3
16X16
1923

Mr W H Cage

			Dr	Cr
Aug 1 1924	To Care of Lot 1923 to 1924	Bill	2 00	
Aug 1	" " " " for 1924		2 00	
Aug 1	" " " " " 1925		2 00	
" 1	" " " " " 1926		2 00	
" 1	" " " " " 1927		2 00	
" 1	" " " " " 1928		2 00	
" 1	" " " " " 1929		2 00	
" 1	" " " " " 1930		2 00	
	This bill was cut 1/2 " 1931		2 00	
	from 1923 to 1932 " 1932		2 00	
	" 1933		2 00	
	" 1934		2 00	
	" 1935		2 00	
	I told Dan Cage " 1936		2 00	
	we would except " 1937		2 00	
	one half for this " 1938		2 00	
	bill Nov 8, 1938 1939		2 00	
	1940		2 00	
1940 Dec. 30	By Cash			3 00
	1941		2 00	
1942 April 20	By Cash by Ada B Cage			10 00
July 24	For 1942		2 00	
Nov. 3	By Cash Paid in full to 1943			7 00
	For 1943		2 00	
Sept 27	By Cash			2 00

Row 5 Lot 10
16X16
1923

Milton Bloom

			Dr	Cr
Aug 1 1924	To Care of Lot 1922 to 1924	Bill	2 00	
Aug 1	" " " " for 1924		1 00	
Aug 1	" " " " " 1925		1 00	"
" 1	" " " " " 1926		1 00	"
" 1	" " " " " 1927		1 00	
" 1	" " " " " 1928		1 00	
" 1	" " " " " 1929		1 00	
" 1	" " " " " 1930		1 00	
	" 1931		1 00	
	" 1932		1 00	
	" 1933		1 00	
	No Bill " 1934		1 00	
	" 1935		1 00	
	" 1936		1 00	
	No bill " 1937		1 00	
	" 1938		1 00	
1938 July 30	By Cash Dadie Bloom			17 00
July 15	For 1939		1 00	
Feb. 13	By Cash			1 00
	For 1940		1 00	
	" 1941		1 00	
	" 1942		1 00	
	" 1943		1 00	

Row 7 Lot 3
8X16
1923

F Baldwin Deceased

No 40 North side Claude Day Edgewood Md

8X16
1923

~~Henry G Day~~

					Dr	Cr
Aug. 1924	1	To Care of Lot 1920 to		1924	4 00	
" 1925	1	" " " "	for	1924	1 00	
" 1926	1	" " " "	"	1925	1 00	
Aug	1	" " " "	"	1926	1 00	
"	1	" " " "	"	1927	1 00	
"	1	" " " "	"	1928	1 00	
Jan.	1	One Lot 8X16			15 00	
Aug.	1		For	1929	1 00	
			"	1930	1 00	
		I cut This bill $6 00		1931	1 00	
			"	1932	1 00	
				1933	1 00	
				1934	1 00	
				1935	1 00	
Dec. 1935	3	By Cash Claude Day				5 00
"	7	" " Herb Hopkins				5 00
" 1936	18	By " Claude Day				5 00
Jan.	17	" in full " " "				5 00
Feb.	17	" " " "				5 00
Aug.	1		For	1936	1 00	
"	17	By cash				1 00
Aug.	1		For	1937	1 00	
"	5	By cash				1 00
July	15		For	1938	1 00	
~~Sept~~	1	By cash				1 00
July	15		For	1939	1 00	
"	22	By cash				1 00
July	15		For	1940	1 00	
"	27	By cash				1 00
July	14		For	1941	1 00	
Sept	1	By cash				1 00
July	24		For	1942	1 00	
Aug.	25	By cash				1 00
			For	1943	1 00	
Sept.	21	By cash				1 00
						2 00

Put in Savings Bank

Row 7 Lot 4
8X16

N. Greenland
Perpetual Care

	Dr	Cr
This Lot has been paid for perpetual upkeep as Mrs Sarah Greenland left fifty dollar (50.00) to the Cemetery for this Lot No 4 Row 7		Pd. 50 00

Lot 43
16X16
1923

Harry McCommon
Magnolia Grove

			Dr	Cr
Aug	1	To Care of Lot for 1923 Bill	2 00	
"	22	By Cash		2 00
Aug	1	To Care of Lot for 1924 Bill		
"	4	By Cash		2 00
Aug	1	To Care of Lot for 1925	2 00	
"	4	By Cash		2 00
"	1	For 1926	2 00	
"	5	By Cash		2 00
		For 1927	2 00	
Aug	3	By Cash		2 00
"	1	For 1928	2 00	
"	4	By Cash		2 00
"	1	For 1929	2 00	
"	16	By Cash		2 00
"	1	For 1930	2 00	
"	5	By Cash		2 00
		For 1931	2 00	
Aug	8	By Cash		2 00
"	1	For 1932	2 00	
"	4	By Cash		2 00
Aug. 1933	1	For 1933	2 00	
"	4	By Cash		2 00
Aug	1	For 1934	2 00	
Aug	3	By Cash		2 00
"	1	For 1935	2 00	
"	6	By Cash		2 00
Aug.	1	For 1936	2 00	
"	12	By Cash		2 00
Aug.	1	For 1937	2 00	
"	5	By Cash		2 00
July	15	For 1938	2 00	
"	18	By Cash		2 00
July	15	For 1939	2 00	2 00
Aug.	3	By Cash Pd. for 1943		2 00
July	15	For 1940	2 00	2 00
"	18	By Cash Paid 1942		2 00
		Paid 1941		2 00

8X16
1923

Chas. H. Pilcock

Aug	1	To Care of Lot 1911 to 1924	13 00	

Row 11 Lot 2
8X16
1923

Edward Magnuson

Aug 1924	1	To Care of Lot for 1923 Bill	1 00	
April	4	By Cash		1 00
Aug	1	To Care of Lot for 1924	1 00	
"	1	By Cash		1 00
Aug 1925	1	To Care of Lot for 1925	1 00	
"	6	By Cash		1 00
"	1	For 1926	1 00	
Sept	14	By Cash		1 00
Aug	1	For 1927	1 00	
"	8	By Cash		1 00
Aug	1	For 1928	1 00	
"	1	" 1929	1 00	
		" 1930	1 00	
		" 1931	1 00	
		" 1932	1 00	
		" 1933	1 00	
		No bill " 1934	1 00	
		" 1935	1 00	
		" 1936	1 00	
Dec. 1936	27	By Cash		9 00
		No bill For 1937	1 00	
		" 1938	1 00	
		" 1939	1 00	
		" 1940	1 00	
		" 1941	1 00	
		" 1942	1 00	
		" 1943	1 00	
		" 1944	1 00	
		" 1945	1 00	
		" 1946	1 00	
		" 1947	1 50	
		" 1948	2 00	
		1949	2 00	
		1950	2 00	

Bill Mrs Nina Henry Brown
2020 Mt Royal Terrace Balto.

2 Lots

Mrs Susan Henry

1923				Dr	Cr
May	10	To Care of Lot 1910 to 1924			20 00
1924 Feb	20	By Cash For 1924 Pd no bill			3 00
1925 April	11	" " " until June 30 1926 1925 & 1926			6 00
Aug			For 26 & 27	4 50	
Aug	1		" 1928	3 00	
		Mrs Nina Henry Brown	" 1929	3 00	
		[illegible] cannot locate	" 1930	3 00	
		her	" 1931	3 00	
			" 1932	3 00	
			1933	3 00	
		No bill	1934	3 00	
			1935	3 00	
			1936	3 00	
			1937	3 00	

Tot No 8
Row 12
16 X 16

Joppa

Timmons & Skillman

1923				Dr	Cr
1924 Aug	1	To Care of Lot 1923 to 1925		2 00	
1925 July	20	By Cash			2 00
Aug	1	To Care of Lot for 1925		2 00	
"	1	" " " " " 1926		2 00	
Mar	31	By Cash			4 00
Aug	1		For 1927	2 00	
"	1		" 1928	2 00	
"	1		" 1929	2 00	
			" 1930	2 00	
			" 1931	2 00	
			" 1932	2 00	
			" 1933	2 00	
July	13	By Cash			10 00
			For 1934	2 00	
			" 1935	2 00	
			" 1936	2 00	
			To date → 1937	2 00	
		We will call this up	" 1938	2 00	
1938 Aug	8	By Cash			10 00
			For 1939	2 00	
			" 1940	2 00	
			" 1941	2 00	
			" 1942	2 00	
Sept	5	By Cash			8 00
		No bill	For 1943		
			" 1944		

No 3
Row 10
8X16
1923

P.O. Box 4102 W. Phila. Pa.

Mrs Blanche V Rider

Sept	12	Aug. 1 1924 To Care of Lot for	1924	1 00	
Aug.	23	By cash			1 00
Aug	1	To Care of Lot for	1925	1 00	
"	5	By cash			1 00
Jan 1926	25	To Care of Lot for	1926	1 00	
"	25	By cash			1 00
Aug	1	For	1927	1 00	
Sept	5	By cash			1 00
Aug	1	For	1928	1 00	
"	7	By cash			1 00
"	1	For	1929	1 00	
Sept.	11	By cash			1 00
Aug	1	For	1930	1 00	
"	28	"	1931	1 00	
"	28	By cash			2 00
		For	1932	1 00	
		"	1933	1 00	
		"	1934	1 00	
		"	1935	1 00	
		"	1936	1 00	
		"	1937	1 00	
		"	1938	1 00	
		"	1939	1 00	
		"	1940	1 00	
		"	1941	1 00	
		"	1942	1 00	
		"	1943	1 00	
		"	1944	1 00	

Lot 9
Row 2
8X16
1928

William G Harward

				Dr	Cr
Sept 1924	12	To Care of Lot	1923	1 00	
Feb	28	By cash			1 00
Aug.	1	To Care of Lot for	1924	1 00	
"	1	" " " " "	1925	1 00	
"	1	" " " " "	1926	1 00	
"	1	" " " " "	1927	1 00	
"	1	" " " " "	1928	1 00	
"	1	" " " " "	1929	1 00	
Aug	5	By cash			6 00
"	1	For	1930	1 00	
		"	1931	1 00	
		"	1932	1 00	
		"	1933	1 00	
		"	1934	1 00	
		"	1935	1 00	
		"	1936	1 00	
		Billed Dec 10. 37	1937	1 00	
		Do bill	1938	1 00	
		Do "	1939	1 00	
			1940	1 00	
			1941	1 00	
1941 June	7	By Cash	~~1942~~	~~1 00~~	5 00
		For	1942	1 00	
		Do bill	1943	1 00	
			1944	1 00	

Row 9 Lot 2
8X16 1923

S. S. Ullrich

Abingdon, Md
Harford Co.
Oct 4. 1923

For the up keep of the lot in Abingdon M. E Cemetery, Row 9 Lot #2 in the name of S. S. Ullrich of Chase Md. received by the Trustees of said Cemetery Twenty-Five Dollars ($25.00)

$25 00

R. E. Manley, Chairman
N. H. Sewell, Sec-Treas.

No 9 Row 12
8X16

James Jeffers

1923				Dr	Cr
1924 Aug.	1	To Care of Lot	1924	1 00	
	11	By Cash			1 00
1925 Aug	1	To Care of lot	1925	1 00	
"	22	By cash			1 00
"	1		For 1926	1 00	
"	10	By cash			1 00
"	1		For 1927	1 00	
April	7	By cash			1 00
Aug	1		For 1928	1 00	
Oct	3	By cash			1 00
			For 1929.	1 00	
Aug	4	By cash			1 00
"	1		For 1930	1 00	
Jan	1	By cash			1 00
Aug.	1		For 1931	1 00	
Sept	7	By cash			1 00
Aug.	1		For 1932	1 00	
Dec	23	By cash			1 00
Aug	1		For 1933	1 00	
Oct	5	By cash			1 00
Aug.	1		For 1934	1 00	
Dec	25	By cash			1 00
Aug.	1		For 1935	1 00	
"	1		" 1936	1 00	
Sept.	24	By cash			2 00
			For 1937	1 00	
July	15		" 1938	1 00	
Sept	20	By cash			2 00
July	15		For 1939	1 00	
May	30	By cash			1 00
			For 1940	1 00	
July	14		" 1941	1 00	2 00
"	23	By cash Cr. 1942–1943			2 00

Bill to M A T Abernathy Elkton Md.

Row 10 Lot 2 East side 1923 Sign'd J A Wetherall by E W Knight

1924 Aug	1	To Care of Lot for	1924	1 00		
"	28	By Cash			1 00	
Aug	1	To Care of Lot for	1925	1 00		
Jan.	26	By Cash			1 00	
Aug.	1	For	1926	1 00		
		"	1927	1 00		
Aug	1	By Cash			2 00	
"	4	For	1928	1 00		
"	4	By Cash			1 00	
"	1	For	1929	1 00		
"	10	By Cash			1 00	
"	1	For	1930	1 00		
"	5	By Cash			1 00	
"	1	For	1931	1 00		
"	1	"	1932	1 00		
1932 Aug	1	By Cash			2 00	
"	1	For	1933	1 00		
"	1	"	1934	1 00		
Jan.	11	By Cash			2 00	
Aug	1	For	1935	1 00		
"	11	By Cash			1 00	
Aug.	1	For	1936	1 00		
Oct	29	By Cash			1 00	
Aug	1	For	1937	1 00		
Sept	7	By Cash			1 00	
July	15	For	1938	1 00		
"	22	By Cash			1 00	
July	15	For	1939	1 00		
Aug.	2	By Cash			1 00	
July	15	For	1940			
Aug.	12	By Cash			1 00	
July	14	For	1941	1 00		
Sept	11	By Cash			1 00	
July	24	For	1942	1 00		
Sept	9	By Cash			1 00	
		For	1943	1 00		
Sept.	9	By Cash			1 00	

Bill Mrs Kate Dorsey Smith 1030 Pine St. Deceased San Francisco Cal.

Lot 8 X 32 Od part 1924 The Dorsey & Smith Lot

Feb	8	To Care of Lot 1911 to Jan 1925	22 00	
"	"	By Cash		22 00
1925 Jan.	1	To Care of Lot for 1925	2 00	
Feb.	5	By Cash		2 00
1926 Aug	1	To Care of Lot for 1926	2 00	
"	1	" " " " " 1927	2 00	
"	1	" " " " " 1928	2 00	
"	1	" " " " " 1929	2 00	
"	1	" " " " " 1930	2 00	
		" 1931	2 00	
		" 1932	2 00	
		" 1933	2 00	
		" 1934	2 00	
		" 1935	2 00	
		1936	2 00	
			2 00	
			2 00	
			2 00	
			2 00	
			2 00	
			2 00	
			2 00	
			2 00	
			2 00	
			2 00	
			2 00	
			4 00	
			4 00	

Mrs Kate Dorsey Smith deceased no one living to pay this bill Frozen

Row 6 Lot 10
8X16 East side
1924

Mr J M Carr

			Dr	Cr
Mar.	11	To Care of Lot 1912 to 1925	13 00	
Aug	1	" " " " for 1925	1 00	
"	1	" " " " " 1926	1 00	
"	1	" " " " " 1927	1 00	
"	1	" " " " " 1928	1 00	
"	1	" " " " " 1929	1 00	
"	1	" " " " " 1930	1 00	
"		1931	1 00	
		1932	1 00	
		1933	1 00	
		1934	1 00	
		1935	1 00	
		1936	1 00	
		1937	1 00	
		1938	1 00	
		1939	1 00	
		1940	1 00	
		1941	1 00	
		1942	1 00	
		1943	1 00	
1943 July	8	By Cash by Mr J M Carr		5 00
July	21	Care of Lot 1931 — 1943	13 00	
"	21	By Cash by Mr J M Carr		13 00

He said This bill 1/2 month to collect it

Row 1 Lot 5

8X16
1924

Matthew H Sullivan

			Dr	Cr
Aug	1	To Care of Lot year 1924	1 00	
Aug	28	By cash		1 00
Aug.	1	To Care of Lot for 1925	1 00	
"	7	By cash		1 00
Aug.	1	To Care of Lot for 1926	1.00	
"	14	By cash		1 00
"	1	For 1927	1 00	
Nov	12	By cash		1 00
Aug.	1	For 1928	1 00	
Sept	8	By cash		1 00
Aug.	1	says he paid ~~For 1929~~	~~1 00~~	
		" 1930	1 00	
Aug	22	By cash		1 00
"	1	For 1931	1 00	
Oct	9	By cash		1 00
Aug	1	For 1932	1 00	
"	1	" 1933	1 00	
Sept	14	By cash		2 00
Aug.	1	For 1934	1 00	
Sept	12	By cash		1.00
Aug	2	For 1935	1 00	
"	2	By cash		1 00
Aug.	1	For 1936	1 00	
"	3	By cash		1 00
Aug.	1	For 1937	1 00	
"	12	By cash		1 00
July	15	For 1938	1 00	
"	22	By cash		1 00
July	15	For 1939	1 00	
"	22	By cash		1 00
July	15	For 1940	1 00	
"	26	By cash		1 00
July	14	For 1941	1 00	
"	14	By cash		1 00
July	24	For 1942	1 00	
Aug.	15	By cash		1 00
		Bal — 1943		1 00

Row 3 Lot 4
16X16
1924

John Shillinger

				Dr	Cr
Aug	1	To Care of Lot ~~1924~~ To for 1924		2 00	
"	1	" " " for	1925	2 00	
1926 Jan.	20	By " Cash			4 00
Aug	1		For 1926	2 00	
1927 Jan	1	By Cash			2 00
Aug	1		For 1927	2 00	
Sept.	22	By Cash			2 00
Aug	1		For 1928	2 00	
"	6	By Cash			2 00
			For 1929	2 00	
Aug.	6	By Cash			2 00
"	1		For 1930	2 00	
Aug.	21	By Cash			2 00
			For 1931	2 00	
Aug.	6	By Cash			2 00
"	1		For 1932	2 00	
"	11	By Cash			2 00
Aug	1		For 1933	2 00	
Sept.	5	By Cash			2 00
Aug	1		For 1934	2 00	
Sept.	18	By Cash			2 00
Aug.	1		For 1935	2 00	
Sept	21	By Cash			2 00
Aug.	"		For 1936	2 00	
"	"		" 1937	2 00	
Dec.	29	By Cash			4 00
July	15		For 1938	2 00	
"	15		" 1939	2 00	
May	30	By Cash			4 00
			For 1940	2 00	
			" 1941	2 00	
1942 May	30	By Cash			4 00
			For 1942–1943	4 00	
July	15	By Cash			4 00

Row 15
Lot No 8
16X16
1924

Wm Litzinger & Geo. Gray

				Dr	Cr
April	28	Care of Lot 1918 To Jan 1st 1925		14 00	
1926 May	30	" " 1/2 " " " 1st ~~1925~~ For	1925	2 00	
"	30	By Cash Geo. Gray			8.00
1926 Aug	1	Care of Lot For	1926	2 00	
"	1	" " " "	1927	2 00	
"	1	" " " "	1928	2 00	
"	1	" " " "	1929	2 00	
"	1	" " " "	1930	2 00	
"	1	" " " "	1931	2 00	
			1932	2 00	
			1933	2 00	
			1934	2 00	
				4 00	5 00
1935 May	30	By Cash			
Aug	1	Wm Geo. Gray For 1/2 lot	1935	1 00	
"	12	By Cash Geo Gray 1/2 lot			1 00
Aug.	1	For	1936	1 00	
"	8	By Cash Geo. Gray			1 00
Aug.	1	For	1937	1 00	
"	5	By Cash Geo. Gray			1.00
July	15	For	1938	1 00	
"	28	By Cash Geo. Gray			1 00
July	15	For	1939	1 00	
"	20	By Cash Geo Gray			1 00
July	15	For	1940	1 00	
"	19	By Cash Geo Gray			1 00
July	14	For	1941	1 00	
"	22	By Cash Geo. Gray			1 00
July	24	For	1942	1 00	
"	27	By Cash Geo. Gray			1 00
		For	1943	1 00	
July	22	By Cash			1 00

 Bill Mrs Henry Dorney → 3622 Old York Road Batto

16X32

Craig & Hardy Sr

1924			Dr	Cr
May	23	To Care of Lot 1911 to Jan 1st 1924	40 00	
"	"	By Cash Mrs Henry Dorney		8 00
"	"	" " Miss Loula Craig		10 00
Aug 1924	1	To Care of Lot for year 1924	4 00	
		For 1925	4 00	
		" 1926	4 00	
		" 1927	4 00	
		" 1928	4 00	
		" 1929	4 00	
		" 1930	4 00	
		" 1931	4 00	
		" 1932	4 00	
		" 1933	4 00	
		" 1934		
		" 1935		
		" 1936		
		" 1937		
		" 1938		
		" 1939		
		" 1940		
		" 1941		
		" 1942		
		" 1943		
		" 1944		
		" 1945		
		" 1946		

No one will pay on this lot any more

Row 1 Lot 8 West side

8X16

Richardson

1924			Dr	Cr
Aug	1	To Care of Lot 1911 to 1925	14 00	

Cannot collect this bill

Perpetual Care
Spicer Lot

8X16

1924 Dec	30	To Care of Lot 1921 to 1925	4 00	
"	30	By Cash		4 00
Aug	1	To Care of Lot for 1925	1 00	
"	4	By Cash		1 00
"	1	For 1926	1 00	
"	1	" 1927	1 00	
"	5	By Cash		2 00
Aug.	1	For 1928	1 00	
"	4	By Cash		1 00
		For 1929	1 00	
Aug.	5	By Cash		1 00
		For 1930	1 00	
June	26	By Cash		1 00
May	30	For 1931	1 00	
"	30	By Cash		1 00
		For 1932	1 00	
May	12	By Cash		1 00

In This lot Mr J H Hilson
Mother & father own and are
buried here Mr J H Hilson in April 25-1932
his will left $950.00 to the
Cemetery so we have placed
This lot under perpetual Care
By H H Dowell Treas.

Bill 1609 Covington & Realty

Lot 9
Row 1
8X16
1925

Mary E Preston

			Dr	Cr
Jan	15	To Care of Lot for 1925	1 00	
Aug.	1	" " " " " 1926	1 00	
"	1	" " " " " 1927	1 00	
"	1	" " " " " 1928	1 00	
"	1	" " " " " 1929	1 00	
"	1	" " " " " 1930	1 00	
"	1	" 1931	1 00	
"	1	" 1932	1 00	
"	1	" 1933	1 00	
"	1	" 1934	1 00	
Sept.	29	By Cash		10 00
		For 1935	1 00	
		" 1936	1 00	
		No Bill " 1937	1 00	
		" 1938	1 00	
		" 1939	1 00	
		" 1940	1 00	
1940 Sept.	2	By Cash		5 00
		For 1941	1 00	
		" 1942	1 00	
		" 1943	1 00	
		1944	1 00	

Lot No 1
Row 11
1925 8X16

John Chisholm

			Dr	Cr
Jan	30	To Care of Lot Jan 1st 1916 to 1926	10 00	

Old part
Lot 52
16X16
1925

George L Chisholm

				Dr	Cr
Feb	16	To Care of Lot for	1925	2 00	
Aug. 1926	1	" " " " "	1926	2 00	
"	1	" " " " "	1927	2 00	
Jan.	23	By Cash			6 00
Aug	1		For 1928	2 00	
"	4	By Cash			2 00
"	1		For 1929	2 00	
"	29	By Cash			2 00
"	1		For 1930	2 00	
"	18	By Cash			2 00
"	1		For 1931	2 00	
Aug	15	By Cash			
	1		For 1932	2 00	2 00
Aug. 1932	11	By Cash			2 00
"	1		For 1933	2 00	
Sept. 1933	14	By Cash			2 00
Aug	1		For 1934	2 00	
"	9	By Cash			2 00
Aug.	1		For 1935	2 00	
"	21	By Cash			2 00
Aug.	1		For 1936	2 00	
"	5	By Cash			2 00
Aug.	1		For 1937	2 00	
"	4	By Cash			2 00
July	15		For 1938	2 00	
Aug.	8	By Cash			2 00
July	15		For 1939	2 00	
"	20	By Cash			2 00
July	15		For 1940	2 00	
"	18	By Cash			2 00
July	14		For 1941	2 00	
Aug.	8	By Cash			2 00
			For 1942	2 00	
Aug.	15	By Cash			2 00
July	12		For 1943		
"	13	By Cash			2 00

~~1609 Covington Street Balto.~~

Lot 10 Row 1
8X16
1925

Mrs Julia Amorose

			Dr	Cr
Aug. 1	To Care of Lot for	1925	1 00	
" 1	" " " " "	1926	1 00	
" 1	" " " " "	1927	1 00	
" 1	" " " " "	1928	1 00	
" 1	" " " " "	1929	1 00	
" 1	" " " " "	1930	1 00	
		1931	1 00	
		1932	1 00	
		1933	1 00	
		1934	1 00	
		1935	1 00	
		1936	1 00	
	no bill	1937	1 00	
		1938	1 00	
		1939	1 00	
	Billed Oct 29-40	1940	1 00	
		1941	1 00	
		1942	1 00	
		1943	1 00	
	no bill	1944	1 00	

Robert S Barnes

			Dr	Cr
1925 Aug. 1	To Care of Lot for 1925		1 00	
Sept 2	By Cash			1 00
Aug. 1	To	1926	1 00	
" 1	"	1927	1 00	
" 1	"	1928	1 00	
" 1	"	1929	1 00	
" 1	"	1930	1 00	
	"	1931	1 00	
	"	1932	1 00	
	"	1933	1 00	
	"	1934	1 00	
	"	1935	1 00	

Mrs Ernest gave her deed up and this lot was sold to Georgie Johnson Mrs Ernst got the money for the lot

Row 9 Lot 10 East Side
8X16
1925 June 1st

~~Geo. M Ernst~~

				Dr	Cr
Aug	1	To Care of Lot for	1925	1 00	
Sept	7	By Cash			1 00
Aug.	1	To Care of Lot for	1926	1 00	
Sept	18	By Cash			1 00
Aug	1	For	1927	1 00	
"	23	By Cash			1 00
"	1	For	1928	1 00	
Sept	3	By Cash			1 00
Aug.	1	For	1929	1 00	
		"	1930	1 00	
		"	1931	1 00	
		"	1932	1 00	
		"	1933	1 00	
		"	1934	1 00	
		"	1935	1 00	
		No Bill "	1936	1 00	
Nov. 1937	10	" " "	1937	1 00	

Mrs Ernst would not pay the back dues on this lot

Mrs Bonnie Wagner Odenton — Philip Dupour Magnolia

No ~~20~~ 19 West Side
8X16
1925

Mrs M J Dupour

				Dr	Cr
Aug	1	To Care of Lot for	1925	1 00	
"	1	" " " "	1926	1 00	
Nov	20	By Cash			2 00
Aug	1	For	1927	1 00	
"	20	By Cash			1 00
		For	1928	1 00	
Aug	15	By Cash			1 00
"	1	For	1929	1 00	
Aug	1	"	1930	1 00	
		"	1931	1 00	
		"	1932	1 00	
		"	1933	1 00	
		"	1934	1 00	
		"	1935	1 00	
		"	1936	1 00	
		"	1937	1 00	
		"	1938	1 00	
			1939	1 00	
			1940	1 00	
			1941	1 00	
			1942	1 00	
			1943	1 00	
			1944	1 00	
			1945	1 00	
			1946	1 00	
			1947	1 00	
			1948	2 00	
			1949	2 00	
			1950	2 00	
				25 00	

807 S Ellwood Ave. Balto.

No 5 Row 3
16X16

Wm H Hartnett

1925 June 29th Perpetual Care

				Dr	Cr
1926 May	31	To Care of Lot for	1926	2 00	
"	31	By Cash			2 00
Aug	1	For	1927	2 00	
"	1	"	1928	2 00	
" 1929	6	By Cash			4 00
July	1	Put under Perpetual Care			
		Paid cash one hundred dollars			100 00

W H Dewell Treas-

McHome Fulton Ave Frankl St Balto

No 38-39 West side
Lot in old part
8X32

This lot is filled up

Mary A McCornas

			Dr	Cr
1925 June	1	By Cash on perpetual Care		40 00
"		Balance due " " "	60 00	

Miss Mary McCornas paid me $40.00 for Perpetual Care on her pathers lot said she would pay the balance $60.00 some time later but I am sorry to say she died and it never was paid

No more room for any more graves in this lot.

W H Dewell Treas.

Lot 2 Row 2
8X16
1925

He are no Address see Miss Lillian Grafton Deceased

Alferd A Kirk Jr.

			Dr	Cr
Aug. 1926	1	To Care of Lot for 1925-1926	2 00	
"	1	" " " " " 1927	1 00	
"	1	" " " " " 1928	1 00	
"	1	" " " " " 1929	1 00	
"	1	" " " " " 1930	1 00	
		1931	1 00	
		1932	1 00	
		1933	1 00	
		1934	1 00	
		1935	1 00	
		1936	1 00	
		1937	1 00	
		1938	1 00	
		1939	1 00	

Edgewood Md

No 50
8X16
1925

Mollie ~~Hutchin~~ Eshleman

			Dr	Cr
Aug 1926	1	To Care of Lot for 1926	1 00	
"	10	By Cash		1 00
"	1	For 1927	1 00	
"	4	By Cash		1 00
Aug.	1	For 1928	1 00	
"	6	By Cash		1 00
Aug.	1	For 1929	1 00	
"	1	" 1930	1 00	
		1931	1 00	
		1932	1 00	
		1933	1 00	
		1934	1 00	
		1935	1 00	
		1936	1 00	
		1937	1 00	
		Cut this 1/4 in order to collect it 1938	1 00	
		1939	1 00	
July 1939	19	By Cash in full		5 50
"		For 1940	1 00	
Aug. 1940	6	By Cash		1 00

Lot No 49
8X16
1925

Aberdeen

Jesse Combs

					Dr	Cr
Sept.	16	To	Care of Lot for	1926	1 00	
Aug	21	By	Cash			1 00
"	1			For 1927	1 00	
Oct	7	By	Cash			1 00
Aug.	1			For 1928	1 00	
Sept	9	By	Cash			1 00
Aug.	1			For 1929	1 00	
"	1			" 1930	1 00	
"	24	By	Cash			2 00
				For 1931	1 00	
Aug.	8	By	Cash			1 00
"	1			For 1932	1 00	
Nov	5	By	Cash			1 00
				For 1933	1 00	
Oct	1	By	Cash			1 00
Aug	1			For 1934	1 00	
"	1			" 1935	1 00	
"	1			" 1936	1 00	
"	1			" 1937	1 00	
Sept.	11	By	Cash			4 00
				For 1938	1 00	
				" 1939	1 00	
				1940	1 00	
				1941	1 00	
				1942	1 00	
1942 Sept	2	By	Cash			5 00
April	26			For 1943	1 00	
"	26	By	Cash			1 00

535 N Howard St Baltic

Lot 79.
8X16
1925

Joseph T Johns

					Dr	Cr
Aug	1	To	Care of Lot 1911 to	1926	15 00	
Oct	17	By	Cash			15 00
1926 Mar	21	To	Care of Lot for	1926	1 00	
"	21	By	Cash			1 00
Aug	1	To	Care of Lot	1927	1 00	
"	1	By	Cash			1 00
Aug.	1	To	Care of Lot	1928	1 00	
Mar	20	By	Cash			1 00
June	10	To	Care of lot	1929	1 00	
"	10	By	Cash			1 00
May	4		Care of lot	1930	1 00	
"	4	By	Cash			1 00
				For 1931	1 00	
				" 1932	1 00	
				" 1933	1 00	
				" 1934	1 00	
				" 1935		
				1936		
				1937		
				1938		
				1939		
				1940		
				1941		
				1942		
				1943		
				1944		
				1945		
				1946		
				1947		

Row 6
Lot 1 & 2
1925 16X27

William H Sewell

		Dr	Cr
Sept. 14	Perpetual Care paid Cemetery Co. in cash	or Lot 16X27	45 00
			200 00

MISS ALICE HANWAY Pays on lot 66
Box 303, Doylestown, Pennsylvania & lot No. 6

Lot No 22
16 X 16
Nov 10
1925

Frank H Robinson

				Dr	Cr
1926 Aug.	1	To Care of Lot	for 1926	2 00	
Nov	6	By Cash			2 00
Aug	1		For 1927	2 00	
Oct	16	By Cash			2 00
Aug	1		For 1928	2 00	
Oct	9	By Cash			2 00
Aug	1		For 1929	2 00	
Oct	14	By Cash			2 00
Aug	1		For 1930	2 00	
Oct	24	By Cash			2 00
Aug.	1		For 1931	2 00	
Feb	16	By Cash			2 00
Aug.	1		For 1932	2 00	
May	30	By Cash			2 00
Aug			For 1933	2 00	
1934 May	30	By Cash			2 00
Aug	1		For 1934	2 00	
May	19	By Cash			2 00
Aug	1		For 1935	2 00	
June	24	By Cash			2 00
Aug	1		For 1936	2 00	
June	4	By Cash			2 00
			For 1937	2 00	
May	30	By Cash			2 00
July	15		For 1938	2 00	
1939 July	2	By Cash			2 00
"	15		For 1939	2 00	
			" 1940	2 00	
1941 July	5	By Cash			4 00
			For 1941	2 00	
June	17	By Cash			2 00
			For 1942	2 00	
July	3	By Cash			2 00

Row 4 Lot 7
8X16
1926

A W Bateman

			Dr	Cr
Jan	18	To Care of Lot 1911 to 1927	16 00	
"	"	" Writing duplicate deed	1 00	
1927	"	By Cash		17 00
April	11	To Care of Lot 1927 to 1930	3 00	
"	11	By Cash		3 00
		For 1930	1 00	
		" 1931	1 00	
		" 1932	1 00	
		" 1933	1 00	
		" 1934	1 00	
		" 1935	1 00	
		" 1936	1 00	
		" 1937	1 00	
		" 1938	1 00	
		" 1939	1 00	
		" 1940	1 00	
		1941	1 00	
		1942	1 00	
		1943	1 00	
		1944	1 00	

Row 5 Lot 6
8X16
March
1926

Mrs ~~Mollie~~ Mary N McConnor

			Dr	Cr
Nov.	23	To Care of Lot 1926 5 year to 1932	5 00	
"	23	By Cash		5 00
Aug	1	To Care of Lot For 1932	1 00	
"	12	By Cash		1 00
Aug.	1	For 1933	1 00	
Jan	5	By Cash		1 00
Aug.	1	For 1934	1 00	
"	1	" 1935	1 00	
"	1	" 1936	1 00	
Oct.	22	By Cash		3 00
		For 1937	1 00	
		" 1938	1 00	
		" 1939	1 00	
		" 1940	1 00	
		" 1941	1 00	
		" 1942	1 00	
Jan. 1942	17	By Cash by Harry Price		6 00

Row 13 Lot 6 W side

Herman

8X16
1926

Mrs Martha Louise Vinzhe

					Dr	Cr
Aug	1	To Care of Lot for		1926	1 00	
Sept	28	By Cash				1 00
Aug	1		For	1927	1 00	
May	30		"	1928	1 00	
"	30	By Cash				2 00
Aug.	1		For	1929	1 00	
			"	1930	1 00	
			"	1931	1 00	
			"	1932	1 00	
			"	1933	1 00	
			"	1934	1 00	
			"	1935	1 00	
June	1	By Cash				7 00
Aug.	1		For	1936	1 00	
			"	1937	1 00	
			"	1938	1 00	
			"	1939	1 00	
			"	1940	1 00	
		Not set one July 15–41	"	1941	1 00	
			"	1942	1 00	
				1943	1 00	
1943 May	1	By Cash Herman Vinzhe				8 00

Lot No 78 South side

8X3
1926 One grave

Miss Mary Franklin

			Dr	Cr
June	24	Perpetual Care Paid Twenty five dollars (25.00) by G F Wilson		25 00
		One grave only		

Bill to Arthur Cullum 419 D. Hanover Ave Bal

Lot 3 Row 4
8X16

B H Bateman

1926			Dr	Cr
Aug 9	Care of Lot For	1927	1 00	
" 1	" " " "	1928	1 00	
" 1	" " " "	1929	1 00	
" 1	" " " "	1930	1 00	
" 1	" " " "	1931	1 00	
Dec 27	By Cash			5 00
Jan 1	For	1932	1 00	
	"	1933	1 00	
	"	1934	1 00	
	"	1935	1 00	
	"	1936	1 00	
	"	1937	1 00	
	"	1938	1 00	
	"	1939	1 00	
July 9	By Cash			8 00
	For	1940	1 00	
	"	1941	1 00	
	"	1942	1 00	
April 23	By Cash by Arthur Cullum			3 00

No 4 East Side
8X16

Edward J Loughlin

1926			Dr	Cr
Aug 1	To Care of Lot	1927	1 00	
" 1	" " " "	1928	1 00	
" 21	By cash			2 00
" 1	" For	1929	1 00	
" 1	"	1930	1 00	
Aug. 4	By cash			2 00
	For	1931	1 00	
Aug 6	By cash			1 00
" 1	For	1932	1 00	
" 10	By cash			1 00
" 1	For	1933	1 00	
" 1933 10	By cash			1 00
Aug 1	For	1934	1 00	
Sept 12	By cash			1 00
Aug 1	For	1935	1 00	
" 5	By cash			1 00
Aug 1	For	1936	1 00	
Aug. 1	"	1937	1 00	
" 7	By cash			2 00
July 15	For	1938	1 00	
" 30	By cash			1 00
July 15	For	1939	1 00	
" 27	By cash			1 00
" 1940 15	For	1940	1 00	
" 17	By cash			1 00
July 14	For	1941	1 00	
Aug 13	By cash			1 00
July 24	For	1942	1 00	
Aug 11	By cash			1 00

Lot No 24
16X16
1926

6403 Old Harford road
Batto Md

Bill to Wm Carroll

			Dr	Cr
Aug	1	To Care of lot for 1927	2 00	
"	1	" " " " " 1928	2 00	
"	1	" " " " " 1929	2 00	
"	1	" " " " " 1930	2 00	
"	1	" " " " " 1931	2 00	
		1932	2 00	
		1933	2 00	
1		1934	2 00	
		Billed Nov 13—35 1935	2 00	
		1936	2 00	
		1937	2 00	
		1938	2 00	
		1939	2 00	
		1940	2 00	
1940 Jan.	30	By Cash		28 00
July	14	For 1941	2 00	
"	14	" 1942	2 00	
Jan.	16	By Cash		4 00
Sept	14	To setting 4 corner posts		10 00
		For 1943	2 00	
1943		" 1944	2 00	
Sept	4	By Cash		4 00

Row 7 Lot 5
8X16
1923

Perpetual Care

Wm H Williams

June	23	Perpetual care paid Co.	100.00

No 61
8X16
1926

He has no deed for this lot

Wm Ewing Edgewood Md.

			Dr	Cr
Nov.		Paid on Lot 5.00 Balance due	10 00	5 00
Aug.	1	To care of lot for 1927	1 00	
"	1	" " " " " 1928	1 00	
"	1	" " " " " 1929	1 00	
"	1	" " " " " 1930	1 00	
"	1	" " " " " 1931	1 00	
		" 1932	1 00	
		" 1933	1 00	
		" 1934	1 00	
		" 1935	1 00	
		" 1936	1 00	
		" 1937	1 00	
		1938	1 00	
		1939	1 00	
		1940	1 00	
		1941	1 00	
		1942	1 00	
		1943	1 00	
		1944	1 00	
		1945	1 00	
		1946	1 00	
		1947	1 50	
		1948	4 00	
				25 50

No 67 Bill to Mrs Ellen A Bateman 726 ~~34th St Balto~~ 3527 Haywood Ave. Balto.

8X20
1927

A W Bateman

			Dr	Cr
May	30	Paid on Lot 10.00 Balance due	10 00	
Aug	1	To Care of lot for ~~1927~~	~~1 00~~	
"	1	" " " " " 1928	1 00	
"	1	" " " " " 1929	1 00	
"	1	" " " " " 1930	1 00	
		1931	1 00	
		1932	1 00	
		1933	1 00	
Oct	31	By Cash		16 00
Aug 1934	1	For 1934	1 00	
Oct.	9	By Cash		1 00
		For 1935	1 00	
		" 1936	1 00	
		" 1937	1 00	
		" 1938	1 00	
		" 1939	1 00	
		" 1940	1 00	
		" 1941	1 00	
		" 1942	1 00	
		" 1943	1 00	
		1944	1 00	

Bill to 15-19 ~~Sycamore St. Baltimore~~ Curtis Bay

No 84
16X16
1927

J C Hause

			Dr	Cr
May 30	To Care of Lot for 1927		2 00	
Aug 9	By cash			2 00
" 1		For 1928	2 00	
" 1		" 1929	2 00	
		" 1930	2 00	
May 30		" 1931	2 00	
June 13	By cash	"		8 00
Aug 1		" 1932	2 00	
Aug 1		" 1933	2 00	
" 1	To setting 4 corner posts		5 00	
" 1		For 1934	2 00	
" 1		" 1935	2 00	
" 1		" 1936	2 00	
Aug. 1		" " 1937	2 00	
" 23	By Cash			17 00
		For 1938	2 00	
		" 1939	2 00	
		" 1940	2 00	
		" 1941	2 00	
		" 1942	2 00	
		" 1943	2 00	
		1944	2 00	
		1945	2 00	
		1946	2 00	
		1947	3 00	
		1948	4 00	
		1949	4 00	

No 23
16X16
1927

E A Mouldale

			Dr	Cr
Aug 1	To care of Lot for 1927		2 00	
" 4	By cash			2 00
" 1		For 1928	2 00	
April 14	By cash			2 00
Aug 1		For 1929	2 00	
Mar 5	By cash			2 00
Aug 1		For 1930	2 00	
Jan. 11	By cash	"		2 00
Aug. 1		For 1931	2 00	
May 11	By cash			2 00
Aug 1		For 1932	2 00	
" 3	By cash			2 00
" 1		For 1933	2 00	
" 1		" 1934	2 00	
1934 Aug 18	By cash			4 00
" 1		For 1935	2 00	
Sept 28	By cash			2 00
Aug 1		For 1936	2 00	
Nov 1	By cash			2 00
Aug 1		For 1937	2 00	
1938		" 1938	2 0	
Jan. 14	By cash			4 00
July 15		For 1939	2 00	
" 19	By Cash			2 00
July 15		For 1940	2 00	
Sept 20	By Cash			2 00
July 14		For 1941	2 00	
Aug. 9	By Cash			2 00
		For 1942	2 00	
July 25	By Cash			2 00
" 14		For 1943	2 00	
Nov 18	By Cash			2 00

No 2+3 West side

8x32

Robert H. Light

1927					Dr	Savings Bank Cr
1928 Aug	1	To Care of Lot		1928	2 00	
Jan	1	" One Lot 8x32			30 00	
Aug.	1	To Care of Lot		1929	2 00	
"	1	" " "	"	1930	2 00	
"	1	" " "	"	1931	2 00	
			"	1932	2 00	
			"	1933	2 00	
			"	1934	2 00	
			"	1935	2 00	
			"	1936	2 00	
			"	1937	2 00	
			"	1938	2 00	
			"	1939	2 00	
			"	1940	2 00	
1940 July	22	By Cash	"			46.00
		For		1941	2 00	
				1942	2 00	
				1943	2 00	
1943 Oct.	26	By Cash				16 00

5702 Falls Road Balto

Lot No 44

Celia C Cornez

1928	16x16				Dr	Cr
Aug	1	Care of Lot		1928	2 00	
Sept	2	By Cash				2 00
Aug	1		For	1929	2 00	
"	1		"	1930	2 00	
"	17	By Cash				4 00
Aug.	1		For	1931	2 00	
Sept.	18	By Cash				2 00
			For	1932	2 00	
			"	1933	2 00	
			"	1934	2 00	
Mar.	19.	By Cash				6 00
Aug.	1		For	1935	2 00	
Oct	22	By Cash				2 00
Aug	1		For	1936	2 00	
Jan.	21	By Cash				2 00
Aug.	1		For	1937	2 00	
March	2	By Cash				2 00
July	15		For	1938	2 00	
Oct.	4	By Cash				2 00
July	15		For	1939	2 00	
Sept	2	By Cash				2 00
July	15		For	1940	2 00	
Aug.	20	By Cash				2 00

This lot must be sold as Geo does not want it
we have his deed No grave in it

No 2 Row 5
16X16

~~Geo H Kimble~~

1929 This lot was sold to Bertie Thompson May 12 1936 Dr Cr

Aug 3	To	Care of Lot for 1930	00	
" 3	By	Cash		2 00
		For 1931	2 00	
		" 1932	2 00	
		" 1933	2 00	
May 1936 21	By	Cash in full as Geo. returned the deed for this lot and we gave him twenty seven dollars for the lot		3 00

Will not pay this bill Cerryman Md.

No 47 East side
8X16

Biddle Long

1929 Dr Cr

Sept 2	To one lot 8X16 Pd.		Pd. 15 00
	"		

Bill Walter H Cronin
3218 Brightwood Ave. Balto.

Aberdeen Md.

Lot 2 Row 4
8X16
Dec. 4
1929

B F Cronin

					Dr		Cr
Aug	1	To	care of lot for	1930	1	00	
Dec	1	By	Cash				1 00
			For	1931	1	00	
			"	1932	1	00	
			"	1933	1	00	
			"	1934	1	00	
			"	1935	1	00	
			"	1936	1	00	
			"	1937	1	00	
1937 Dec.	24	By	Cash				4 00
1938 Mar.	17	"	"				3 00
July	15		For	1938	1	00	
Sept.	23	By	Cash				1 00
July	15		For	1939	1	00	
"	15		"	1940	1	00	
Aug.	8	By	Cash				2 00
July	15		For	1941	1	0	
"	24		"	1942	1	0	
Nov.	7	By	Cash				2 00

Bill to Miss M M Robinson Bel Air
" W G Rouse Jr Easton Md

No 2 Row 3
16X16
1928

Willard G Rouse

					D		Cr
Nov	17	To	Care of lot for	1931	2	00	
"		"	" " " "	1932	2	00	
Jan	19	By	Cash				4 00
Aug.	1		For	1933	2	00	
" 1933	4	By	Cash				2 00
Aug	1		For	1934	2	00	
Sept.	21	By	Cash	"			2 00
Aug	1		For	1935	2	00	
"	16	By	Cash				2 00
Aug	1		For	1936	2	00	
"	20	By	Cash				2 00
Aug.	1		For	1937	2	00	
Sept.	18	By	Cash				2 00
July	15		For	1938	2	00	
Aug.	17	By	Cash				2 00
July	15		For	1939	2	00	
Dec	27	By	Cash				2 00
July	15		For	1940	2	00	
"	25	By	Cash				2 00
July	14		For	1941	2	00	
Oct.	21	By	Cash				2 00
July	24		For	1942	2	00	
Nov.	5	By	Cash				2 00

The Moss-Rouse Company
Mortgages
209 Fidelity Building
Baltimore, Maryland

lot No 1
North side of walk
~~XX16~~ 16x16 ft. John E Strawbridge Halkton Ma.
1931

Feb	25	By Cash for perpetual Care	65 00
Nov	2	" " " " "	65 00
"	2	One hundred dollars for perpetual care and Thirty dollars for lot	130 00

James Montgomery One grave only
1922 One grave

July	5	Recieved from C A Norris from the James Montgomery estate twenty five dollars	5 00 25 00

James H Wilson Estate

1932		
April 25	The Church trustees of Abingdon M E Church have received from our dear brother James H Wilson by his will the sum of Nine hundred and fifty dollars (950.00) with the understanding it must be invested & the interest to be used for the maintenance of the Abingdon M E Cemetery.	950 00
April 25	Paid H H Dewell Treas	
	This money was placed in a first Mortgage the same day it was received at 6%.	

Lot No 1 Row 3 in new section
~~Lot No 26~~
16X16

Mr Annie Dorberg

1932			Dr	Cr
March 1	To Care of Lot for 1932		1 00	
June 10	By cash			1 00
Aug. 1	For 1933		2 00	
Oct. 23	By cash			2 00
Aug 1	For 1934		2 00	
Aug 1	" 1935		2 00	
Nov. 25	By cash			4 00
Aug. 1	For 1936		2 00	
Nov. 7	By cash			2 00
Aug. 1	For 1937		2 00	
Oct. 4	By cash			2 00
July 15	For 1938		2 00	
Nov 2	By cash			2 00
July 15	For 1939		2 00	
Aug. 8	By cash			2 00
July 15	For 1940		2 00	
Aug. 10	By cash			2 00
July 17	For 1941		2 00	
" 17	By cash			2 00
July 24	For 1942		2 00	
Sept. 8	By cash			2 00
	For 1943		2 00	
Dec. 2	By cash			2 00

Lot No 1
Row " 2
new Section 16X16
Oct 8th 1932

Perpetual Care

Dr Chas. E Roth

			Dr	Cr
Aug. 1	To	care of lot for 1933	2 00	
Aug 1933 2	By	Cash		2 00
Aug 1		For 1934	2 00	
" 3	By	Cash		2 00
Aug. 1		For 1935	2 00	
" 3	By	Cash		2 00
Aug. 1		For 1936	2 00	
" 3	By	Cash		2 00
Aug 1		For 1937	2 00	
" 4	By	Cash		2 00
July 15		For 1938	2 00	
" 19	By	Cash		2 00
July 15		For 1939	2 00	
" 20	By	Cash		2 00
" 1940 15		For 1940	2 00	
" 1940 17	By	Cash		2 00
Nov 26		Received from Dr Chas. E Roth one hundred dollar for perpetual care for his lot in Abingdon M. E. Cemetery Lot No 1. Row 2. New section		

Put in Savings Bank 100.00

Bill To Floyd M Brown Edgewood

No 55
16 8X16
1932

Mrs Gertrude Brown

			Dr	Cr
Dec 5				
Aug 1	To	care of lot for 1933	1 00	
Sept. 30	By	Cash		1 00
Aug 1		For 1934	1 00	
Sept 11	By	Cash		1 00
Aug 1		For 1935	1 00	
" 1		" 1936	1 00	
" 1937 1		" 1937	1 00	
Sept. 10	By	Cash		3 00
		For 1938	1 00	
		" 1939	1 00	
		" 1940	1 00	
		Bill Feb 6. " 1941	1 00	
		" 1942	1 00	
		" 1943	1 00	
July 1943 30	By	Cash		6 00

Bel Air Md.

No 1 Row 15
16X16

April 17. 1933

Mrs Laura B Cage

			Dr	Cr
April 17	By Cash one lot 16X16			30 00
Aug. 1	To Care of lot for	1933	2 00	
" 1	"	1934	2 00	
May 30	By Cash			4 00
	For	1935	2 00	
	"	1936	2 00	
	"	1937	2 00	
	"	1938	2 00	
	"	1939	2 00	
		1940	2 00	
	Billed Dec. 17-41	1941	2 00	
		1942	2 00	
		1943	2 00	
		1944	2 00	
		1945	2 00	
		1946	2 00	
		1947	3 00	

Joppa

Lot No 35. 16X16

1930

Herbert Allen

			Dr	Savings Bank	Cr
May 16	To care of lot 1930 to 1934		8 00		
" "	One lot 16X16		30 00		
Aug 1934 1		For 1934	2 00		
1935	This money was put in Savings Bank Md	" 1935	2 00		
Nov 4	By Cash			42 00	
	and was not put on cash sheet				
Aug. 1		For 1936	2 00		
" 5	By Cash				2 00
Aug. 6		For 1937	2 00		
" 6	By Cash				2 00
July 15		For 1938	2 00		
Sept 1	By Cash				2 00
July 15		For 1939	2 00		
" 15		" 1940	2 00		
Sept. 17	By Cash				4 00
July 15		For 1941	2 00		
" 24		" 1942	2 00		
Sept. 23	By Cash				4 00
		For 1943	2 00		
Aug. 6	By Cash				2 00

Bill 1520 Jackson Street Balto. Md.

Row 10 Lot 8 East Side
8X16
1934 Feb.

Clemitt D Cage

					Dr	Cr
Aug.	1	To	Care of lot for	1934	1 00	
"	18	By	Cash			1 00
Aug.	1			For 1935	1 00	
Oct.	7	By	Cash			1 00
Aug.	1			For 1936	1 00	
Sept.	19	By	Cash			1 00
Aug	1			For 1937	1 00	
" 1938	1	By	Cash			1 00
July	15			For 1938	1 00	
"	17	By	Cash			1 00
July	15			For 1939	1 00	
Aug.	28	By	Cash			1 00
July	15			For 1940	1 00	
Aug.	18	By	Cash			1 00
July	14			For 1941	1 00	
Oct.	5	By	Cash			1 00
July	24			For 1942	1 00	
Aug.	16	By	Cash			1 00
				For 1943	1 00	
Oct.	7	By	Cash			1 00

Bill Mrs Marie L Smith 3500 4th St. Brooklyn Md.

Nov 10 Row 2
16 X 16
May 4. 1934

Mrs Albert F Ropka

					Dr	Cr
May 1935	4	By	Cash	New Lot		30 00
Aug	1	To	Care of lot for	1935	2 00	
"	22	By	Cash			2.00
Aug.	1			For 1936	2 00	
Oct	6	By	Cash			2 00
Aug.	1			For 1937	2 00	
Sept.	22	By	Cash			2 00
July	15			For 1938	2 00	
"	29	By	Cash			2 00
July	15			For 1939	2 00	
Aug	23	By	Cash			2 00
July	15			For 1940	2 00	
Sept.	23	By	Cash			2 00
July	14			For 1941	2 00	
"	16	By	Cash			2 00
July	24			For 1942	2 00	
Aug.	7	By	Cash			2 00
				For 1943	2 00	
July	16	By	Cash			2 00

Row 3 No 1.
14 X 18

Rev. Jesse P Dawson

1934		Dr	Cr
		one lot	
May 30	By Cash		15 00
	Balance due	15 00	

Lot 42 West side of lot
8 X 16 cannot locate

John Donahgo

1934		Dr	Cr
Dec 31	This lot was bought in 1917 not paid for yet	15 00	
" 31	To Care of upkeep 1918 to 1935	17 00	
June 29, 1948	Pd. in full		32 00

825 E Fourty 1st street Balto

Lot No 26
8X16

Mrs Mary W Ford

May 13 1935		Dr	Cr
May 13	By Cash one lot No 26. 8x16		15 00
Aug 1936 1	To care of lot for 1936	1 00	
	" " " 1937	1 00	
	No bill " " " 1938	1 00	
	1939	1 00	
	1940	1 00	
	Bill Feb 6 " 1941	1 00	
	1942	1 00	
	No bill 1943	1 00	
	1944	1 00	
	1945	1 00	

Lot 6 Row 1

Perpetual Care

16X16

Mrs Mamie Myers & Mrs Sadie Swayne

June 13 - 1935		Dr	Cr
June 13	By Cash one lot No 6 Row 1 (deposit in Saving 16X16 Bank)		30 00
July 24	" " Mrs Sadie Swayne ten dollars on perpetual Care (Deposit in Saving Bank) " "		10 00
Aug. 22	" " " " " " "		10 00
Sept 26	" " " " " " "		10 00
Oct. 23	" " " " " " "		10 00
Nov. 27	" " " " " " "		10 00
Dec. 19	" " " " " " "		10 00
Jan. 1936 16	" " " " " " "		10 00
Feb 25	" " " " " " "		10 00
April 6	Twenty " " One hundred dollars " "		20 00
" 6	Paid in full for Perpetual Care		130.00

All of this money one hundred and thirty dollars was put in Savings Bank in Bel Air 1st National Paid in full

Has not put on cash sheet

Paid W H Dewell Treas

Row 13 No 5. East side
8 X 16

Aug. 26 – 1935

Alex Frey

		Dr	Cr
Aug 26	By Cash for lot		15 00
	To Care of lot for 1936	1 00	
	" 1937	1 00	
	1938	1 00	
	1939	1 00	
	1940	1 00	
	1941	1 00	
1941 Nov. 21	By Cash		6 00

Lot No 1 Row 4 East side
New Section
1935 8X16

Joseph Moore

		Dr	Cr
Sept 6 1936	By Cash for Lot 8X16		15 00
	To Care of lot for 1936	1 00	
	" 1937	1 00	
	1938	1 00	
	1939	1 00	
	1940	1 00	
	1941	1 00	
	1942	1 00	
	1943	1 00	
	1944	1 00	
	1945	1 00	
1942 Mar. 10	By Cash		10 00

Row 4 Lot No 1 Was not put on cash sheet — Batt. reverse way

3116 Stafford Street

8X16

Della Johnson & May Dwyer & Daughter

1935				Dr	Cr
Nov	9	By Cash Deposit in Savings Bank Bel Air Md.			15 00
		To Care of lot for	1936	1 00	
		"	1937	1 00	
			1938	1 00	
			1939	1 00	
			1940	1 00	
			1941	1 00	
			1942	1 00	
"			1943	1 00	
			1944	1 00	

West side Address Hotel Grand N.Y. City

Lot No. 8 Row 9 8X16

Leonard H Osborne

1936				Dr	Cr
April	17	By Cash for lot			15 00
		" " " " for 1937		1 00	
		" " " " " 1938		1 00	
		" 1939		1 00	
1940 Mar.	8	By Cash			3 00
July	15		For 1940	1 00	
Oct.	9	By Cash			1 00
July	14		For 1941	1 00	
"	21	By Cash			1 00

3107 E ~~Fayette~~ 6011 N. East Ave. Balto

Lot No 2 Row 5
16 X 16

May 20. 1936

Mrs Birdie E Thompson

				Dr	Cr
May	20	To one lot 16X16 By Cash			30 00
		To Care of lot for	1936	2 00	
		" " " "	1937	2 00	
1937 Dec.	19	" By Cash			4 00
July	15		For 1938	2 00	
"	19	By Cash			2 00
July	15		For 1939	2 00	
Aug	28	By Cash			2 00
July	15		For 1940	2 00	
"	22	By Cash			2 00
July	14		For 1941	2 00	
Dec	22	By Cash			2 00
			For 1942	2 00	
			" 1943	2 00	
May	12	By Cash			4 00

No 1 Row 4 ~~West~~ East side
8X16
New Section
1936

Mrs Lillian L Topping

				Dr	Cr
June	10	By Care one lot 8X16			15 00
Aug	1	" "	for 1937	1 00	
"	11	By Cash			1 00
July	15		For 1938	1 00	
Aug.	13	By Cash			1 00
July	15		For 1939	1 00	
"	26	By Cash			1 00
July	15		For 1940	1 00	
"	19	By Cash			1 00
July	14		For 1941	1 00	
Aug	15	By Cash			1 00
July	24		For 1942	1 00	
"	29	By Cash			1 00
July 1943	12		For 1943	1 00	
Aug	11	By Cash			1 00

No 37 East side
8X16
1936

Mr Robert J Stewart

			Dr	Cr
Aug 17	To one lot 8X16 By Cash			15 00
" 17	To Care of lot for 1936		1 00	
Aug 1	" " " " " 1937		1 00	
" 11	By Cash			2 00
July 15		For 1938	1 00	
" 21	By Cash			1 00
July 15		For 1939	1 00	
Oct 24	By Cash			1 00
July 15		For 1940	1 00	
July 14		" 1941	1 00	
Aug 11	By Cash			2 00

New Section
No 2 Row 2
16X16
1937

Bill. Mrs L Holloway 1596 E 86 St. Cleveland Ohio

Emma Holloway & John Rembold

			Dr	Cr
April 28	To one lot 16X16 By Cash			30 00
June 9	To Care of lot for 1937		2 00	
" 9	By Cash			2 00
July 15		For 1938	2 00	
Oct 25	By Cash			2 00
July 15		For 1939	2 00	
Aug 4	By Cash			2 00
July 15		For 1940	2 00	
Oct 28	By Cash			2 00
July 14		For 1941	2 00	
" 31	By Cash			2 00
		For 1942	2 00	
		" 1943	2 00	
July 28	By Cash			4 00

 East Side Perpetual Care

No 2 Row 3 8X16
in new Section

Harry I Rowe

1937

June	5	By Cash one lot 8X16	15 00
"	5	Placed under perpetual Care by Harry I Rowe paid The Cemetery fifty dollars ($50.00)	50 00
		This money $65.00 was was put in Savings Bank	65 00

11 E Read St. Balto. Md

Lot No. 46. 8X16 ~~Helen Hungerford~~ Savings Dr Bank Cr

1937 This lot is now owned by the Cemetery

Aug.	27	By Cash one lot 8X16		15 00
July 1938	15	To Care of lot for 1938	1 00	
Aug	5	By Cash		1 00
		For 1939	1 00	
		1940	1 00	
			1 00	
			10 00	

The two bodies in this lot was moved to a National Cemetery in Baltimore. The lot was bought back by the Cemetery for $10.00 and is now for sale

Row 9 Lot-10 East side
8X16

Georgie Johnson

1937			Dr	Cr
Nov.	10	This lot was tranfered from Grace Ernst to Georgie Johnson		
1938 July	15	To Care of lot for 1938	1 00	
"	17	By Cash		1 00
July	15	For 1939	1 00	
May	23	By Cash		1 00
		For 1940	1 00	
		" 1941	1 00	
		" 1942	1 00	
1942 Aug.	10	By Cash		3 00

Lot 10 Row-8
8X16

Geo H Johnson

1938			Dr	Cr
Sept.	10	By Cash one lot		15 00
July	15	To Care of lot For 1939	1 00	
May	23	By Cash		1 00
		For 1940	1 00	
July	14	" 1941	1 00	
		" 1942	1 00	
1942 Aug.	10	By Cash		3 00

No 7 Row 3
8X16
1939

Mrs Ida M Frey

			Dr	Cr
Feb 1	By Cash	new lot		15 00
May 29	" "	To Care of lot 1939	1 00	
" 1940 29	" "	Ida M Frey		1 00
May 28	" " "	" " For 1940	1 00	
" 28	" " "	" "		1 00
May 27	" "	For 1941	1 00	
" 1942 27	" "			1 00
" 28		For 1942	1 00	
" 28	By Cash			1 00
		For 1943	1 00	
May 25	By Cash			1 00

Next side
No 2 in Row 3 New Section
8X16
1939

Oliver J Gainer

			Dr	Cr
Dec 30	By Cash	new lot 8X16		15 00
" "	" "	One year upkeep For 1940		1 00
July 14		For 1941	1 00	
Sept 23	By Cash			1 00
July 24		For 1942	1 00	
Aug 27	By Cash			1 00
		For 1943	1 00	
July 28	By Cash			1 00

Lot No 58
8X16

Birtie Dchaub

1940		Dr	Cr
Feb 16	By Cash new lot		15 00
July 15	To Care of lot 1940	1 00	
	For 1941	1 00	
	1942	1 00	
	1943	1 00	
	1944	1 00	
1943 July 14	By Cash		5 00

New section
No 2 Row 4 East side
8X16

Josephine Dvasek

1940		Dr	Cr
Mar 18	By Cash Lot 8X16		15 00
July 15	To Care of lot 1940	1 00	
Dec 28	By Cash		1 00
July 14	For 1941	1 00	
Dec. 27	By Cash		1 00
July 24	For 1942	1 00	
Dec. 26	By Cash		1 00
	For 1943	1 00	
Dec. 6	By Cash		1 00

254 Row 8 Lot No 8 east side 1619 Belt Ave. Balto. Md.

8X16

1939

Emma A Wilson

Aug. 25	One lot by cash			15 00
July 15	To Care of lot 1940	1 00		
Sept 24	By Cash			1 00
July 15	For 1941	1 00		
" 24	" 1942	1 00		
	" 1943	1 00		
	1944	1 00		

Row 12 West side

Lot No 1. New Section

16X16

1940

P C Landry

255

In Savings Book

July 11	By Cash one lot 16X16			30 00
	Care " 1941	2 00		
Aug 3	By Cash			2 00
	For 1942	2 00		
July 26	By Cash			2 00
July 12	For 1943	2 00		
" 17	By Cash			2 00

Lot No 1 New section
Row 11 east side
16X16
1941

Mrs Lenora & Hannah Mouldsdale

			Dr Savings Bank	Cr
Feb 19	By Cash one lot 16X16		30.00	
Aug 27	To Care of lot for 1941	2 00		
" 27	By Cash			2 00
July 24	For 1942	2 00		
Aug 4	By Cash			2 00
	For 1943	2 00		
July 19	By Cash			2 00

Lot No 53 West side 2810 Kennedy Ave. Balto.
8X16
1942

Mrs Irene G Preston

		Dr	Cr
Feb 18	To lot No 53 West side 8X16		15 00
Aug 1942 15	To Care of lot 1942 to 1947	5 00	
" 15	By Cash		5 00
"			

Lot No 1 New Section
Row 11 West side
8X16
1942

E Roy Cage

May 20	By Cash one lot 8X16			15 00
July 24	To care of lot for 1942	1	00	
April 4	By Cash			1 00

Lot No. 46
8X16
1942

M D Meaders Dr

June 1943	8 By Cash one lot 8X16			15 00
Aug.	2 To care of lot 1943-1944			2 00

Edgewood Md

Lot no 65 and 64
8X26
1942 Mrs Nora Harris

	Dr.	Cr
Aug. 10 By Cash one lot 8X26 no 65 64		26 00

New section now
Lot No 1 East of 10
8X16 Martha Dweeting

	Dr.	Cr
Sept. 4 By Cash		15 00

 New Section Perpetual Care White Marsh
Lot No 1 Row 12 East side
8X16 Clarence E Knight Savings
1942 Dr Bank Cr

Sept 12	By	Cash lot No. 1 Row 12 East side		$65.00

Lot No 53 East side Joppa Md
8X16 Fred Thompson
1942 Dr Cr

Sept 28	By	Cash one lot 8X16		15 00
		Care of " for 1943	1 00	
July 24	By	Cash		1 00

New Section

Lot No 1 East side of Row 5 Magnolia Md.

8X16

Clinton A. Turner

1942			Dr	Cr
Sept. 28	By	Cash one lot 8X16		15 00
July 20		To Care lot 1943	1 00	
" 20	By	Cash		1 00

New Section

Lot No 1 West side Row 4

8X16

Thomas F. Hodges

1942			Dr	Cr
Nov. 9	By	Cash one lot 8X16		15 00
Dec. 31		To care of lot 1943–1948	5 00	
" 31	By	Cash entered this cash on 1944 cash sheet		5 00

8X16

No 37 West side Mr Alice Loughlin

1942

Nov. 5	By	Cash to one lot 8X16			15 00
Aug 25		To care " for 1943	1	00	
" "	By	Cash			1 00

One grave lot 3X8

Mr Emory Bender

1943

Sept 30	This one grave was placed under perpetual care by Mr Emory Bender		5 00
			25 00
			30 00

Paid
W H Dewell Trear.

 No 9 Row 4-5
8X16
Frank & Isaac Hoppicher
1943 Dr Cr
Dec 4 By Cash 1/2 lot 8X16 Pd. 15 00

Cash

1932				Dr	Cr
April	25		Brought forward from page 372	32 13	363 63
"	25	By	Cash Two Mortgages matured		300 00
"	25	Pd	" J W Wilson Estate		950 00
"	25	Pd	" Estate of James W Wilson for two		
"	25		Mortgages one $800.00 one $500.00	1300 00	
"	25		Two months on $800.00 mortgage int.	8 00	
"	25	Pd	Cash Recording 2 "	1 00	
May	5	"	" L W Tucker	3 91	
"	7	"	" C H Price	11 40	
"	11	By	" E A Moulsdale		3 00
"	12	"	" Mrs J W Wilson		1 00
"	19	"	" Mrs Dora Newkirk		1 00
"	19	Pd	" One spark plug Estate J W Wilson	75	
"	19	"	" Release at O. P. Court on [illegible]	50	
"	19	"	" Stamps	25	
"	21	"	" C H Price	18 00	
"	28	"	" " " "	14 80	
"	30	By	" Annie Gallion		2 00
"	30	"	" Dr Amanda Norris		1 00
"	30	"	" Benj. Bowen		1 00
June	10	Pd	" Griffith Turner Co.	4 26	
"	10	"	" C H Price	15 20	
"	13	"	" McComas Bros new mower	14 40	
"	30	By	" Interest on $100.00 Mortgage		2 75
"	30	Pd	" C H Price	13 20	
"	30	"	" C H Schoelkopf	1 00	
July	2	By	" J T Light		6 00
"	2	"	" Interest on $300.00 Bank stock		3 00
"	11	"	" Interest on 300.00 Mortgage		8 10
"	11	Pd.	" C H Price	16 40	
"	13	By	" Chas. W Price		10 00
"	19	"	" Mary R Knight		2 00
"	14	Pd.	" MacLeans Garage	1 00	
"	16	"	" C H Price	11 20	
"	22	"	" L W Tucker Stamps Env. & Gas	9 00	
"	30	"	" C H Price	13 60	
				1490 00	1654 48

Cash

1932				Dr	Cr
Aug	1		Brought forward	1490 00	1654 48
"	1	By	Cash Mrs J H Ford Part Thos deed		36 00
"	2	"	" Edw. Deshaven		1 00
"	3	"	" A T Abernathy		4 00
"	3	"	" G H Smith		2 00
"	3	"	" E A Mouldale		3 00
"	4	"	" Geo. Bradford		4 00
"	4	"	" H G McCommon		2 00
"	5	"	" J H Carroll		2 00
"	5	"	" Elizabeth Cheaney		1 00
"	5	"	" Ollie V Healith		1 00
"	5	"	" Hoppecker Bros.		1 00
"	6	"	" John Reinbolds		1 00
"	6	"	" Benj. Bowen		1 00
"	8	"	" J W Knight		1 00
"	8	Pd	" C H Price	5 60	
"	9	By	" W J De Moss		2 00
"	10	"	" E J Loughlin		1 00
"	10	"	" Bertha Lytle		2 00
"	11	"	" C O Litzinger		3 00
"	11	"	" Mrs Blanche Pettiman		3 00
"	11	"	" G L Chisholm		2 00
"	11	"	" E D Lynch		1 00
"	11	"	" Frank Wells		1 00
"	11	"	" L W Osborne		4 00
"	12	"	" Margaret J MacAbee		1 00
"	12	"	" Estella Price		1 00
"	13	"	" Mrs J McNair		1 00
"	13	Pd	" C H Price	14 40	
"	18	By	" Mrs E B Jeffery		3 00
"	19	"	" Harry M Spratler		2 00
"	19	"	" J W Richardson		4 00
"	31	Pd	" C H Price	11 60	
"	31	By	" Mary H Mettee		1 00
				1521 60	1746 48
				224 88	
				1746 48	1746 48
1932 Sept	1		Balance		224 88

Cash

1932				Dr	Cr
Sept	5		Brought forward	1521 60	1746 48
"	6	By	Cash Lillian Topping		1 00
"	7	"	" Florence H Bligh		3 00
"	13	"	" Mamie Popplin		2 00
"	22	"	" J Warren Brown		6 00
"	22	"	" Ella McGaw		1 00
~~Sept~~	24	Pd	" C H Price	8 00	
Oct	1	"	" " " "	11 60	
"	1	By	" Dr Chas. Roth Part pay on new lot new lot 16x16		5 00
"	8	"	" " " "		25 00
"	10	"	" Int. on 200.00 mortgage 6 mo.		5 50
"	20	"	" " " 100.00 " " "		2 75
"	21	"	" " " 500.00 Bond " "		15 00
"	21	Pd	" C H Price	5 60	
" 1932	25	By	" Florence Kettenbach		2 00
Nov.	1	"	" Interest on $500.00 6 months		15 00
"	4	"	" Julia A Andrew		6 00
"	4	"	" James Brady		2 00
"	5	"	" Jesse Combs		1 00
	5	Pd	" L H Tucker Gas & Envelopes	5 43	
"	8	"	" C H Price	3 00	
"	8	By	" Mrs John Bloome		2 00
"	16	"	" Interest on $1000.00 Bond for 1931 July 1st		32 50
"	29	"	" Geo. D Hanna		2 00
Dec	3	"	" Dr C Levine Billingslea		4 00
"	3	Pd	" C H Price	1 50	
"	15	By	" Homer Gunther		11 00
"	15	"	" Joseph E Walter		2 00
"	15	Pd.	" Fed. Tax on 15 checks	30	
"	22	By	" Interest on $100 mortgage 6 months		2 75
"	23	"	" Mrs James Jeffers		2 00
"	28	"	" " Agner Ellinwood		4 00
"	29	"	" Sadie Dwayne		1 00
				1557 03	1901 98
				344 95	
				1901 98	1901 98
1932 Dec	31		Balance		344 95

Cash

1933				Dr	Cr
Jan.	1		Brought forward		344 95
"	3	By	Cash Int. on $300.00 Bank stock 6 month		1 50
"	4	"	" Mary Hammond		1 00
"	5	"	" Gertrude Brown new lot By H K McComas		15 00
"	5	"	" Ruth Turner By H K McComas		20 00
"	7	"	" Benj J Godwin		4 00
"	10	"	" Interest on $100.00 mortgage 6 months		2 75
"	11	"	" " $200.00 " 6 months		5 50
"	19	"	" M M Robinson		4 00
"	19	"	" Ida M Gaunt		2 00
"	20	Pd	" C H Price	2 00	
"	20	By	" Mrs Sidney Harward		2 00
"	26	"	" Interest on $1000.00 Bond New Jan. 1. 6 month 1933		10 00
"	31	"	" J B Light		1 00
Mar	3	Pd.	" C H Price	10 00	
"	3	By	" Mrs Emma Bloom int. on 800.00 mortgage		48 00
April	11	Pd	" Griffith & Turner Lawn grass seed	4 00	
"	11	"	" Manns seed Co. Nitrate of soda	1 00	
"	14	"	" C H Price	5 00	
"	14	By	" Interest on $500.00 Bond 6 months		15 00
"	17	"	" Laura B Cage new lot		30 00
"	24	Pd.	" L W Tucker 100 stamped Env.	3 23	
"	27	"	" C H Price	10 50	
May	2	"	" Two Gal of oil	1 85	
"	3	By	" Mrs Arthur B Murray		2 00
"	5	"	" Interest on $500.00 Mortgage Griffith & Hamilton		15 00
"	9	Pd.	" Aegis printing 500 bills	4 00	
"	13	"	" C H Price	11 10	
"	16	"	" Cotter pins	25	
"	21	By	" Mrs Wm Guyton		3 00
"	22	"	" Mrs Jessie Ropka		5 00
"	22	Pd.	" For stamps	10	
"	26	By	" Mrs Geo. Hardy		2 00
"	27	"	" Mrs J M Ropka Duplicate deed		1 00
"	27	Pd.	" C H Price	18 90	
"	29	By	" Mrs John Newkirk		1 00
				71 93	535 70

Cash

1933				Dr	Cr
May	30		Brought forward	71 93	535 70
"	"	By	Cash Annie Gallion		1 00
"	"	"	" F H Robinson		3 00
June	3	Pd.	" C H Price	9 00	
"	3	By	" Mary Knight		2 00
"	10	"	" Annie Donberg new lot 16x16		16 00
"	12	Pd	" Aegis Office	2 50	
"	15	"	" C H Price	11 10	
"	17	By	" Interest on $100.00 mortgage	"	" 2 25
"	24	Pd	" C H Price	7 20	
July	1	"	" " "	9 00	
"	3	By	" Interest on $200.00 Mortgage 6 months		4 50
"	4	"	" Dr Amanda Norris		1 00
"	8	Pd	" One spark plug	75	
"	1	By	" Interest on $1000.00 Bond 6 months		10 00
"	13	"	" Harry Shillman		10 00
"	15	"	" Interest on $100.00 Mortgage 2 months		75
"	15	Pd	" C H Price	14 40	
"	22	"	" L W Tucker 50 Envelopes	1 62	
"	28	"	" " " 100 "	3 23	
Aug.	2	By	" Dr Chas E Roth		2 00
"	3	"	" Jessie Ropka		2 00
"	3	"	" G H Smith		2 00
"	4	"	" Geo. Bradford		2 00
"	4	"	" Ollie P Hale		1 00
"	4	"	" M M Robinson		2 00
"	4	"	" H G McCommons		2 00
"	4	"	" Edw. Dehaven		1 00
"	5	"	" Helen R Kammerer		2 00
"	8	"	" E D Lynch		1 00
"	8	"	" E G Chesney		1 00
"	8	"	" Int. on $100.00 No 39733 2 months 2201-19		75
"	8	Pd.	" Tax on checks	10.	
"	10	By	" Mrs Elmore Jeffery		3 00
"	10	"	" E J Loughlin		1 00
"	11	"	" Frank Wells		1 00
				130 83	609 95

Cash

1933				Dr	Cr
Aug	11		Brought forward	130 83	609 95
"	11	Pd	Cash C H Price	9 30	
"	14	By	" Ella J McGaw		1 00
"	21	"	" L W Osborne		4 00
"	22	"	" Mary H Mettee		1 00
"	26	Pd.	" C H Price	8 40	
Sept.	2	"	" " "	14 10	
"	5	By	" Blanche Skillman		3 00
"	7	"	" Lillian Topping		1 00
"	8	"	" James Brady		2 00
"	14	"	" Geo. L Chisholm		2 00
"	14	"	" C O Litzinger		3 00
"	14	"	" M F Sullivan		2 00
"	15	"	" Interest on $100.00 No 39738-2201-19 2 months		75
"	16	"	" W J DeMoss		2 00
"	16	"	" Bertha Lytle		2 00
"	20	Pd	" Spark plug	75	
"	20	"	" Stamps	25	
"	22	"	" C H Price	19 80	
"	25	By	" Florence Briggs		3 00
"	25	"	" Joe Walter		1 00
"	27	"	" J W Knight		1 00
"	28	"	" Mrs L Holloway		5 00
"	28	"	" Dr C Levine Billingslea		4 00
"	30	"	" Gertrude Brown		1 00
Oct	1	"	" Jesse Combs		1 00
"	5	"	" Mrs James Jeffers		2 00
"	13	"	" Laura Price lot		4 00
"	13	Pd	" C H Price	17 40	
"	13	"	" F Bond Boarman & Co. Paint	1 00	
"	14	By	" Jackson Michael		2 00
"	16	"	" Interest on $500.00 Bond 6 months		15 00
"	16	Pd	" McComas Bros. stove paste & bolts for furnace	75	
"	21	"	" C H Price	3 25	
"	21	By	" Mortgage Guarantee Co. 2 months No 38348-4300		1 50
"	23	Pd.	" Tax on checks & Bond Col.	43	
				206 26	674 20

Cash

1933				Dr	Cr
Oct	23		Brought forward	206 26	674 20
"	23	By	Cash Annie Sonberg		2 00
"	23	Pd	Cash L W Tucker	3 92	
"	31	By	" Mr A W Bateman		16 00
Nov.	1	"	" Mamie R Popplin		2 00
"	1	"	" Interest on $500.00 Mortgage 6 months		15 00
"	6	"	" Harry Spraker		2 00
Nov.	19	"	" Henry Baker		5 00
"	22	"	" John McNair		1 00
"	23	Pd	" Henry Tarring & Sons W. Barrow	6 75	
"	23	"	" Phone call	10	
"	25	"	" L W Tucker stamps & envelopes	6 50	
"	29	By	Cash Mrs James Norris		21 00
Dec.	7	Pd	" Ink	15	
"	13	By	Mrs R C Orr		12 00
"	23	"	" Sadie Swayne		1 00
"	30	"	" Interest on $100.00 Mortgage 6 months		2 25
				223 68	753 45
				529 77	
				753 45	753 45
1933					
Dec.	30		Balance		529 77

Expenses for 1933 $223.68

Farmers & Merchants Bank closed The Cemetery had $287.49 in checking Dept. and $300.00 in Bank stock. The Cemetery lost 300.00 of the stock and lost 129.57 in checking account

Cash

1934				Dr	Cr
Jan	2		Balance		529 77
"	2	By	Cash interest on $1000.00 Bond 6 months		10 00
"	5	"	" Mr John Price		1 00
"	10	"	" Wilson Hooker		10 00
"	11	Pd	" Farmers & Merchants Bank	11	
"	13	By	" Int. on 200.00 Mortgage 6 months No 5528 – 30954		4 50
"	17	"	" Ida M Gaunt		2 00
"	30	"	" J Warren Brown		2 00
Feb	6	"	" Wm H Gunther		6 00
"	10	"	" Mrs Geo M Hardy		2 00
"	13	Pd.	" C H Price	10 00	
"	19	By	" Clement D Cage		15 00
"	27	"	" Int. on $800.00 Mortgage Mrs Bloom 1 year		48 00
Mar	6	Pd.	" Ladies Aid for back on Church ~~appearance~~	34 40	
"	15	By	" J B Leight		1 00
"	19	"	" Celia C Coons		6 00
April	5	Pd	" Henry Tarring & Sons	12 00	
"	10	"	" Labor on fence	3 00	
"	10	By	" Mrs J W Ford		2 00
"	10	"	" Interest on $500.00 Bond		15 00
"	14	"	" Mrs Jno Waltman		6 00
"	14	Pd	" C H Price	8 10	
"	14	"	" For collecting int. on Bond	21	
"	16	"	" Cotter pins	50	
"	16	"	" Phone calls	50	
"	28	"	" C H Price	9 00	
May	1	"	" 2 gal oil	2 00	
"	6	By	" Albert F Ropka new lot 30.00 Back due 6.00		36 00
"	10	Pd.	" F Bond Boarman	1 00	
"	12	"	" C H Price	12 60	
"	14	By	" Interest on $500.00 Mortgage 6 months		15 00
"	21	Pd	" Post cards	1 50	
"	23	By	" Dues on Forney lot		6 00
"	26	Pd	" C H Price	9 70	
"	29	"	" Open links	1 00	
				105 62	717 27

Cash

1934				Dr	Cr
May	30		Brought forward	105 62	717 27
"	30		Balance in checking Dept. in Farmers & Merchants Bank in Bel Air not yet paid (in Bank on deposit Frozen)		287 49
			Balance		429 87
1934 May	30	By	Cash Jesse P Dawson new lot 16x16		15 00
"	30	"	" F H Robinson		3 00
"	30	"	" Mrs John Bloom		2 00
"	30	"	" Annie Gallion		1 00
"	30	"	" Wilmore Armstrong		3 00
June	2	Pd	" C H Price	8 20	
"	9	"	" " "	7 00	
"	13	By	" Mrs Wm Guyton		3 00
"	15	Pd	" C H Price	6 00	
"	19	"	" Repair for mower	1 00	
"	23	"	" C H Price	10 20	
"	23	"	" Edgewood Press	1 75	
"	25	"	" Stamped Envelopes	3 23	
"	30	"	" C H Price	9 00	
"	25	By	" Interest on $100.00 Mortgage Newton Pl. No 36471		2 25
July	4	"	" " $200.00 " No 5528 30954		4 50
"	4	"	" " $1000.00 Bond		10 00
"	9	Pd.	" C H Price	8 10	
"	9	"	" Repair for mower	1 00	
"	14	"	" C H Price	5 70	
"	14	By	" Mrs Sidney Harward		2 00
"	21	Pd	" Repair for mower	2 00	
"	21	"	" C H Price	5 10	
"	21	"	" Envelopes	3 23	
"	25	"	" "	3 23	
Aug	3	By	" Dr Chas. Roth		2 00
"	3	"	" H G McCommon		2 00
"	4	"	" Elizabeth Cheaney		1 00
"	4	"	" G H Carroll		2 00
"	4	"	" G H Smith		2 00
"	4	Pd	" C H Price	7 80	
				188 16	484 62

Cash

1934			Dr	Cr
Aug	6	Brought forward	188 16	484 62
"	6	By Cash Mr John Newbirk		1 00
"	6	" " J H Knight		1 00
"	6	" " Jerre Ropka		1 00
"	7	" " Mr Chas Homberger		5 00
"	7	" " Isaac Hoffpicher		2 00
"	8	" " Mr Elmore Jeffery		3 00
"	8	" " J E Walter		1 00
"	9	" " Geo L Chisholm		2 00
"	9	" " Ollie V Veale		1 00
"	11	" " Frank Wells		1 00
"	11	" " Edw Dehaven		1 00
"	11	" " H J Rowe		3 00
"	13	" " Thomas Mac Abee		2 00
"	13	" " Dr Amanda Morris		1 00
"	11	Pd. " C H Price	8 70	
"	14	" " One shark plug	50	
"	18	By " Dr Levine Billingsley		4 00
"	18	" " Ella McGaw		1 00
"	18	" " Clifford Cullum		10 00
"	18	Pd. " C H Price	9 90	
"	18	By " E A Moukdale		6 00
"	18	" " Elmith D Cage		1 00
"	22	" " J W Horker		2 00
"	22	Pd " Repairs on mower	1 00	
"	28	By " E D Lynch		1 00
"	28	Pd " Tax on Checks	26	
Sept	3	" " C H Price	14 60	
"	3	By Cash Mr Mary Knight		2 00
"	5	" " Mr Hallie Veach		1 00
"	7	" " James Brady		2 00
"	11	" " Gertrude Brown		1 00
"	11	Pd " Phone	20	
"	12	By " C O Litzinger		3 00
"	12	" " M J Sullivan		1 00
"	12	" " Bertha Lytle		2 00
			223 32	546 62

Cash

1934			Dr	Cr
Sept	12	Brought forward	223 32	546 62
"	12	By Cash Edw J Loughlin		1 00
"	15	Pd. " C H Price	10 20	
"	15	" " Oil & Stamps	2 00	
"	15	By " Minnie Gallion		8 00
"	15	" " Phebe Nichols		17 00
"	17	" " Lillian Topping		1 00
"	18	" " Blanche Shillman		3 00
"	18	Pd " Grass seed	2 25	
"	21	By " M M Robinson		2 00
"	22	Pd " C H Price	11 40	
"	29	" " " " "	5 10	
"	29	By " Mary E Preston		10 00
Oct	8	" " Julia A Andrew		4 00
"	8	Pd " Phone	20	
"	9	By " Elsie A Bateman		1 00
"	11	Pd " L H Tucker	5 49	
"	11	" " C H Price	11 80	
"	17	By " Geo W Bradford		2 00
"	18	" " Mr John McNair		1 00
"	25	" " Marvie R Popplein		2 00
"	30	" " Interest on $500.00 Bond		15 00
"	31	" " Mr Ira Taylor		5 00
Nov.	9	" " Benj Bolver		2 00
"	9	Pd. " Stamped Envelopes	3 23	
"	11	By " Rebecca Orr		1 00
"	12	" " Interest on $500.00 Mortgage		15 00
"	20	" " H H Draper		2 00
"	26	Pd " C H Price	1 30	
"	26	By " " " "		2 00
Dec	11	" " Wm J DeMoss		2 00
"	11	" " Mr Geo Hardy		2 00
"	11	Pd " Phone	1 00	
"	20	" " Collecting int. on Bond	13	
"	20	" " Tax on Checks	16	
			277 58	644 62

Expenses for 1934 $27.58

C H Price for 1934 $177.70

Cash

1934			Dr	Cr
Dec	20	Brought forward	27 58	644 62
"	25	By Cash Mr James Jeffers 3 months		2 00
"	28	" Interest on $100.00 Mortgage 36471		2 25
Dec 1934	31	$287.40 on deposit in The Farmers	27 58	648 87
		and Merchants Bank of Bel Air Md.	371 29	
		this money is frozen	648 87	648 87
Dec 1934	31	Balance		371 29
1935 Jan.	2	By Cash Int. on $1000.00 Bond 6 months		15 00
"	3	" " Catherine Hanna		4 00
"	3	" " Sadie Swayne		1 00
"	7	" " Sue Woodall		4 00
"	11	" " Mr Abernathy		4 00
Jan.	15	" " Int. on $200.00 Mortgage 6 months 30954		4 50
"	7	" " Benj. Godwin		4 00
"	26	Pd. " Church Insurance	6 88	
"	29	By " Amanda Frey		3 00
Feb.	9	" " Geo. H. Little		37 50
"	9	" " " " for open grave		10 00
"	9	Pd " C H Price	10 00	
"	22	" " " " "	10 00	
"	27	By " Florence Briggs		3 00
Mar.	8	" " Interest John Bloom on mortgage		48 00
"	9	Pd. " Grass seed	5 00	
"	9	" " Montgomery Ward	9 00	
"	9	" " C H Price	4 80	
"	10	By " Henry Baker		1 00
"	14	Pd. " The Regis	75	
"	17	" " C H Price	4 80	
"	17	By " Nellie I Colmer		1 00
"	29	" " E E Cage		9 00
"	29	Pd. " C H Price	3 30	
April	5	" " " " "	3 00	
"	8	By " Mr H C Rouse		8 00
			57 53	528 29

Cash

1935			Dr	Cr
April	12	Brought forward	57 53	528 29
"	25	By Cash Mr J H Brown		2 00
"	27	Pd. " C H Price	7 60	
"	30	" " Stamps	2 00	
"	30	" " Gas & Oil	1 26	
"	30	" " Telephone	1 00	
May	10	" " Phila. power mower	135 00	
"	10	" " Express for "	3 00	
"	10	" " C H Price	13 50	
"	13	" " Oil	2 00	
"	13	By " Mary H Ford new lot Int. on $500.00 mtg.		15 00
"	15	" " Hamilton & Griffin		15 00
"	19	" " Frank H Robinson		3 00
"	22	" " Mr John Newkirk		1 00
"	25	Pd. " Stamped envelopes	3 23	
"	25	" " C H Price	8 80	
"	28	" " Edgewood Press	7 00	
"	30	By " Mr Geo. Gray		5 00
"	30	" " Laura B Cage		4 00
"	30	" " Annie Gallion		5 00
June	1	" " Herman Pinske		5 00
"	1	Pd. " C H Price	9 30	
"	8	" " " " "	5 40	
"	8	By " Mr Mary A Brady for Perpetual Care		2 Bank $100.00
"	10	Deposit $100.00 in Savings Dept. Bel Air Bank		
"	13	" $30.00 " " "new" lot 16×16		2. Bank
"	13	By Cash Mr Mamie Myers		30.00
"	15	Pd. " C H Price	8 40	
"	15	" " Stamps	22	
"	18	By " Arthur Murray one grave lot		4 00
"	22	" " J C K McCollar		5 00
"	25	Pd. " Savings Bank Deposit	5 00	
"	27	By " Int. on $100.00 Mortgage No 36471		2 25
July	3	Pd. " C H Price	9 00	
"	13	" " " "	9 00	
"	17	" " L H Tucker	6 46	
			27.470	592.54

Cash

1935			Dr	Cr
July	18	Brought forward	294 70	592 54
"	18	By Cash Int. on 200.00 mortgage 6 months		4 50
"	27	Pd " C H Price	6 90	
Aug.	2	By " Edw. Deharven		1 00
"	2	" " M F Sullivan		1 00
"	3	" " Dr Chas. E Roth		2 00
"	3	" " J M Knight		1 00
"	3	" " Elizabeth Bradford		2 00
"	3	Pd " C H Price	9 30	
"	3	By " Interest on 1000.00 Bond 6 months		15 00
"	3	" " Mr Sidney Harward		1 00
"	5	" " G H Smith		2 00
"	5	" " W T Hemsley		2 00
"	5	" " E J Loughlin		1 00
"	5	" " Mrs C Warren Brown		2 00
"	6	" " Harry McCommons		2 00
"	6	" " Ollie Hale		1 00
"	7	" " W L Guyton		6 00
July	20	Pd. " C H Price	8 10	
"	31	" " Notary charge	30	
Aug	8	" " Stamps	18	
"	10	By " Joe Walter		1 00
"	10	" " H R Kammerer		2 00
"	10	" " Minnie Gallion		2 00
"	10	" " A T Abernathy		2 00
"	12	" " Elmore B Jeffery		3 00
"	12	" " Geo. B Gray		1 00
"	12	" " E D Lynch		1 00
"	13	" " Frank Wells		1 00
"	14	" " Florence Briggs		3 00
"	14	" " Elizabeth Cherry		1 00
"	14	" " Thomas M MacAbee		1 00
"	15	Pd. " Stamps	50	
"	16	By " M M Robinson		2 00
"	17	" " Dr Amanda Norris		1 00
"	17	Pd " C H Price	9 90	
			329 88	660 04

Cash

1935			Dr	Savings Bank	Cr
Aug	17	Brought forward	329 88	↓	660 04
"	17	By Cash P H Laundry			1 00
"	17	Pd " Phone call	1 42		
"	20	By Cash Chas. Dills			12 00
"	21	" " Geo. L Chisholm			2 00
"	22	" " A F Ropka			3 00
"	24	Pd. " C H Price	9 60		
"	26	By " Alex Frey new lot			15 00
"	28	" " [illegible]			
"	28	" " Lillian Topping refund lot			1 00
"	28	Pd " Mamie Bechtold	12 00		
"	29	" " C H Price	9 10		
Sept	3	By " Interest on 200.00 Bond			7 50
"	4	" " John McNair			1 00
"	6	" " Joseph Moore new lot 8X16			15 00
"	7	Pd " C H Price	5 10		
"	12	By " Bertha Lytle			2 00
"	21	" " Blanche Stillman			3 00
"	24	Pd " C H Price	9 60		
"	24	By " Jessie M Ropka			1 00
"	25	" " C O Litzinger			3 00
"	26	" " Henry Rowe			1 00
"	26	Pd " The Aegis	1 25		
"	28	" " C H Price	5 40		
"	28	By " E A Mocksdale			3 00
Oct.	7	" " Glenn D Gage		D. Bank	1 00
"	7	" " Money Deposited Place in Savings Bank for lot " " Surgical Care		50 00	
"	9	" " Mrs Geo M Hardy			2 00
"	10	" " Interest on 250.00 1st Mortgage			7 50
"	10	Pd " L H Tucker	4 68		
"	18	" " C H Price	5 40		
"	18	By " " " "			2 00
"	22	" " R Corner			2 00
"	23	" " Mrs John Bloom			1 00
"	23	Pd. " Postage stamps	2 00		
Nov	2	" " C H Price	1 50		
			397 93		746 04

#174 80 Expenses for 1935 416 36

Pd. C H Price for 1935

Cash

1935			Dr	Saving Bank	Cr
Nov	2	Brought forward	396 93		746 04
"	4	By Cash Mrs L Walker			2 00
"	9	" " Ida Hardy			2 00
"	9	Pd " The Aegis bill heads	4 00		
"	10	By " J W Ford			2 00
"	12	Pd " Stamps Envelopes	6 46		
"	14	By " Interest on $500.00 Mortg. Placed in Savings Bank		15.00	
"	18	Pd. " Stamps	77		
"	21	" " 50 ft. steel Tape	3 00		
"	25	" " Box Rent	2 20		
"	25	By " Annie Donberg			4 00
"	29	" " Julia Andrew			2 00
Dec	14	" " Clifford Cullum			1 00
"	14	" " J Wilson Hooper			2 00
"	14	Pd " C H Price	3 00		
"	19	By " Sadie Swayne			1 00
"	30	" "			43
			416 36		762 47
			346 11		
			762 47		762 47
1935 Dec	31	Balance			346 11
1936 Jan.	1	Pd. Cash C H Price	10 00		
"	4	By " Harry Spraker			2 00
"	3	Pd. " Berger Mfg. Co.	3 00		"
"	7	By " Interest on $1000.00 Bond 6 months			15 00
"	8	" " Mamie Popplin			2 00
"	10	Pd. " Stamps	60		
"	11	By " W J De Mosa			2 00
"	14	" " Interest on 200.00 Mortgage 6 months No 5528			4 50
"	25	" " " " 100.00 " 6 months No 3499			2 25
"	25	" " L W Osborne			4 00
"	27	Pd. " Insurance on Church	6 88		
Feb	17	By " Chas. H Chisholm			5 00
"	17	" " Robt K Billingslea			4 00
Mar	5	By " C B Gaunt			2 00
"	12	Pd. " Griffith & Turner Co	5 00		
			25 48		388 86

Cash

1936			Dr	Saving Bank	Cr
March	12	Brought forward	25 48		388 86
"	21	Pd. Cash C H Price	2 00		
"	21	" " Stamps	1 00		
"	25	" " "	55		
"	25	" " Vigoro	45		
"	27	" " C H Price	8 10		
"	30	By " Interest on $250.00 6 months Bond			7 50
April	1	Pd. " J Manns & Co.	2 25		
"	4	" " Fright	50		
"	4	" " C H Price	4 30		
"	11	" " " " "	6 00		
"	16	" " One gal. oil	1 20		
"	17	By " L W Osborne new lot			15 00
"	20	Pd " C H Price	3 60		
"	22	" " F Bond Boarman	1 20		
"	24	" " C H Price	4 20		
"	26	By " Lillian Cottle Wilson			13 00
"	26	Pd. " Repair for mower	50		
"	27	" " Stamped Envelopes	3 23		
May	2	" " C H Price	3 30		
"	6	" " The Aegis	2 25		
"	9	" " L W Tucker	2 36		
"	9	" " C H Price	7 20		
"	16	" " " "	8 40		
"	18	By " Berdie E Thompson new lot			30 00
"	21	" " Lula Griffin Int. on 500.00 Mortg.			15 00
"	21	Pd. " Geo. F Kimble	27 00		
"	30	" " C H Price	10 00		
"	30	By " Annie Gallion			1 00
"	30	" " Dora Newkirk			1 00
"	30	" " Mrs Wm J Ford			2 00
"	30	Pd " Chas E Dubock For Gas	2 00		"
June	4	By " Buck Moore			6 00
1936 "	5	Pd. " Farmers & Merchants Bank Old deposit		46 90	
"	7	By " Ashton Light			2 00
"	10	" " Lillian L Topping New lot		15 00	
			127 07		479 36

Balance due in Farmers & Merchants Bank to date July 13th 1936 $97.30 on checking Account

Cash

1936			Dr	Saving Bank	Cr
June	10	Brought forward	127 07		479 36
"	13	Pd. Cash C H Price	6 30		
"	19	By " Miss Nellie Holmes			2 00
"	20	Pd. " C H Price	6 30		
"	24	By " F H Robinson			3 00
"	27	Pd. " C H Price	8 00		"
"	29	By " Int. on 1000.00 Bond		15.00	
July	2	" " " " 100.00 Mortg. 6 months			2 25
"	11	Pd " C H Price	7 20		
"	3	" " " "	6 00	53.39	
"	13	" " Farmers & Merchants Bank 13 % on checking Acct			
"	17	" " McComas Bro	2 00		
"	17	" " Harford Hardware Co.	1 00		
"	18	By " 200.00 Mortgage Int. 6 months			4 50
"	18	Pd. " C H Price	5 40		
"	20	" " Harford Hardware Co.	1 00		
"	22	" " Elmer Jarusch	6 00		
"	24	Pd. " L W Tucker	3 23		
Aug	1	" " C H Price	7 80		
"	2	By " Phebe Landry			1 00
"	3	" " J H Carroll			2 00
"	3	" " Phebe Sullivan			1 00
"	3	" " Mosby McKinney			2 00
"	3	" " Elizabeth Bradford			2 00
"	3	" " Dr Chas E Roth			2 00
"	3	Pd. " Harford Hardware Co.	1 00		
"	4	By " G H Smith			2 00
"	4	" " Edw. Deharen			1 00
"	5	" " Herbert Allen			2 00
"	5	" " Geo. L Chisholm			2 00
"	6	" " C W Briggs			3 00
"	6	" " Albert Reinbold		16.00	
"	7	" " Elizabeth Chesney			1 00
"	7	" " Frank Wells			1 00
"	7	" " Ollie Hale			1 00
"	8	" " Geo B Gray			1 00
			188 30		515 11

Cash

1936			Dr	Saving Bank	Cr
Aug	8	Brought forward	188 30		515 11
"	8	By " Cash W G Hemsley			2 00
"	8	" " Dr Amanda Norris			1 00
"	8	Pd " Harford Hardware Co.	1 00		
"	10	By " T M MacAbee			1 00
"	11	" " R Orr			2 00
"	11	" " Arthur B Murray			4 00
"	12	" " H G McCommons			2 00
"	12	" " J W Hooker			2 00
"	14	" " W C Wessels			2 00
"	17	" " Robert Stewart		15.00	
"	17	" " H K McComas For 2 graves		10.00	
"	17	" " Geo. Waltman			4 00
"	17	" " Claude Day			1 00
"	17	Pd " Telephone	1 00		
"	19	By " Mrs Edgar Rouse			4 00
"	20	" " W G Rouse Jr.			2 00
"	20	" " Lillian Topping			1 00
"	21	Pd. " C H Price	6 90		
"	25	By " Julia A Andrew			2 00
"	25	" " Mrs Elmore Jeffery			3 00
"	27	By " Bertha Lytle			2 00
Sept.	1	" " C O Littinger			3 00
"	1	" " Minnie I Gallion			2 00
"	1	Pd " Stamped Evelopes	2 00		
"	5	" " C H Price	9 90		
"	7	By " John Bloom			1 00
"	11	Pd " Box rent	2 20		
"	14	By " Elizabeth Lynch			1 00
"	15	" " Wm J De Moss			2 00
"	19	" " Clinith Cage			1 00
"	19	" " Joe Walter			1 00
"	19	Pd " C H Price	9 00		
"	24	By " Clipford Cullum			1 00
"	24	Pd. " Henry Tarring & Son	90		
"	24	By " Mrs James Jeffers			4 00
			221 20		566 11

Balance in Farmers & Merchants Bank $76.67
Dec 31 – 1936

Cash

1936			Dr	Daring Bank	Cr
Sept. 24		Brought forward	221 20		566 11
" 25	By	Cash H. I. Rowe			1 00
" 26	"	" Jessie Ropka			1 00
" 28	Pd	" Bottle of ink	10		
" 28	By	" Int. on $250.00 Bond			7 50
Oct. 2	"	" Ida Gorrell			10 00
" 3	"	" John McNair			1 00
" 6	"	" Albert Ropka			3 00
" 3	Pd.	" C H Price	7 30		
" 7	"	" L W Tucker	2 95		
" 7	"	" To mowing lot	4 00		
" 22	By	" Laura J Brown			2 00
" 22	"	" Estell Price			3 00
" 27	"	" John C Fraser			10 00
" 29	"	" Mrs A J Abernathy			2 00
" 30	"	" Kilmore Armstrong			9 00
" 31	Pd.	" C H Price	9 30		
" 31	By	" " "			2 00
Nov 7	"	" Annie Donberg			2 00
" 9	"	" Hamilton & Griffin on Mortgage (int. 6 months)		15.00	
Dec. 12	"	" Mrs Geo M Hardy			2 00
" 14	"	" Helen Bakey			10 00
" 15	Pd.	" 100 Stamped envelopes	3 23		
" 21	"	" Farmers & Merchants Bank (Old deposit)		20.53	
" 23	By	" Harry Spraker			2 00
" 24	"	" Dadie Dwayne			1 00
" 27	"	" Chas. F Evans & Son (Sam Ed. Magness lot) (gas grave)			19 00
" 28	Pd.	" C H Price	10 00		
" 29	By	" Int. on $1000.00 Bond (6 months)		20.00	
" 29	Pd.	" Stamps	77		
			258 85		653 61
			39476		
			653 61		653 61
1936 Dec. 31		Balance			39476

Pd C H Price for 1936 $167.50

Cash

1937			Dr	Opening Bank	Cr
Jan. 1		Brought forward			394 76
" 6	By	Cash Mamie Popplin			2 00
" 8	Pd.	" C H Price	10 00		
" 12	By	" One hundred dollar Mortg. (sold)		102.00	
" 19	"	" Florence Kattenbach			10 00
" 20	"	" Due Woodall			2 00
" 21	"	" Celia Corner			2 00
" 21	"	" 6 months int. on $200.00 Mortg.			4 50
" 27	Pd.	" Insurance on Church	6 88		
" 30	By	" B J Godwin			4 00
" 30	"	" Robt. R Billingslea			4 00
Feb 1	"	" E A Mozelsdale			3 00
" 17	Pd.	" C H Price	1 50		
Mar. 12	By	" L Walker			2 00
" 20	Pd	" C H Price	6 30		
" 27	"	" " "	4 50		
April 3	"	" " "	2 00		
" 8	By	" Mrs Chas. Gaunt			4 00
" 17	"	" " Asa Taylor			6 00
" 24	Pd	" C H Price	4 20		
" 1	By	" Int. on 250.00 Bond (6 months) by R. L. McCowan			7 50
" 29	"	" Holloway & Penwood new lot		30.00	
" 29	Pd.	" Oil & spark plug	2 00		
May 1	"	" C H Price	3 00		
" 7	By	" Lula Griffin Int. on Mortg. 6 months		15.00	
" 8	Pd.	" C H Price	8 70		
" 15	"	" " " "	4 70		
" 28	"	" " " "	12 00		
" 28	By	" Jennie Ford			2 00
" 28	Pd	" Post Cards	1 50		
June 4	By	" H H Robinson			3 00
" 5	Pd.	" C H Price	7 20		
" 5	By	" H I Rowe new lot 8X16		15.00	
" 5	"	" " " Perpetual Care on said lot		5.00	
" 5	"	" James Hiler lot by H I Rowe		5.00	
" 8	"	" J W Knight			1 00
			74 48		451 76

Cash

1937			Dr	Savings Bank	Cr
June	8	Brought forward	74 48	↓	451 76
"	8	By Cash Mrs Guyton			3 00
"	9	" " John Rembold			2 00
May	21	Pd. " C H Price	6 90		
"	1	" Error " "			
June	12	" " " " "	10 80		
"	19	" " " " "	8 40		
"	19	" " Church Treas. Book	1 00		
"	23	" " Stamped Envelops	3 23		
"	26	" " C H Price	8 70		
"	26	" " One spelling book	1 00		
July	1	By " Int. on 1000.00 Bond 6 months		20.00	
"	3	Pd " C H Price	8 70		
"	16	" " " " "	9 60		
"	16	By " Int. on 200.00 mortgage 6 months			4 50
"	23	Pd " C H Price	10 80		
"	10	" " " " "	10 80		
"	26	" " L D H Tucker stamped envel.	3 23		
"	26	" " " C.O.D. parcel post	14 88		
"	30	" " " C H Price	9 30		
Aug	1	By " Glenn D Cage			1 00
"	3	" " Frank Wells			1 00
"	4	" " Dr Chas. Roth			2 00
"	4	" " Geo. L Chisholm			2 00
"	4	" " Edw. Deharen			1 00
"	5	" " Geo Gray			1 00
"	5	" " Harry McKommon			2 00
"	5	" " Claude Day			1 00
"	6	" " Chas. Dilly			4 00
"	6	" " Herbert Allen			2 00
"	6	" " Ollie Beale			1 00
"	6	" " Elizabeth Cheney			1 00
"	7	" " S H Smith			2 00
"	7	" " Edw. Loughlin			2 00
"	7	Pd. " C H Price	9 40		
"	7	" " Stamps	53		
			191 75		484 26

Cash

1937			Dr	Savings Bank	Cr
Aug	10	Brought forward	191 75		484 26
"	11	By Cash Robt. Stewart			2 00
"	11	" " Lillian Topping			2 00
"	12	" " Phebe Dillingham			1 00
"	13	" " Dr Amanda Torrey			1 00
"	13	" " Bertha Lytle			2 00
"	16	" " Thomas MacAbee			1 00
"	16	" " E D Lynch			1 00
"	17	" " Joe Haller			1 00
"	19	" " Florence Kattenbach			2 00
"	19	Pd. " C H Price	10 50		
"	20	By " Mrs G M Hardy			2 00
"	21	" " " Wm Rophaf			1 00
"	23	" " " Elmore B Jeffery			3 00
"	23	" " Elizabeth Bradford			2 00
"	23	" " Ada E Rowe			17 00
"	25	" " Isaac Hoffpicher			3 00
"	25	" " Mrs John Bloom			1 00
"	28	" " Wm J Hemsley grave lot			2 00
"	28	" " Helen Hungerford		19.00	
"	28	Pd. " C H Price	6 90		
"	28	" " Mowing lot	2 00		
"	30	By " Julia Andrew			2 00
"	30	Pd. " Stamps	74		
Sept.	4	By " Helen Kammerer			2 00
"	4	" " John McNair			1 00
"	4	Pd. " C H Price	9 30		
"	7	By " Florence E Abernathy			2 00
"	7	" " J W Knight			1 00
"	10	" " Annie Gallion			1 00
"	10	" " Gertrude Brown			3 00
"	11	" " Florence Briggs			3 00
"	11	" " Jesse Combs			4 00
"	15	" " Mrs O G Macey			18 00
"	16	" " C O Litzinger			8 00
"	16	Pd " Ink	15		
			221 34		568 26

Balance in Farmers & Merchants Bank 5614
Oct 14 Bank dividend June 27-1938 → 1663
Balance forward → 3951

Cash

1937		Dr	Savings Bank	Cr
Sept 18	Brought forward	221 34		568 26
" 18	Pd. Cash C H Price	8 40		
" 18	By " J H Rouse			2 00
" 18	" " Clifford Cullum			1 00
" 21	" " W J Lemoss			2 00
" 22	" " Albert H Ropka			3 00
" 22	Pd. " 1 Bottle white ink	10		
" 24	" " C H Price	4 20		
Oct. 2	" " C H Price lch upkeep	9 30		
" 2	By " " " "			2 00
" 2	" " Interest on 250.00 Bond 6 months			7 50
" 4	" " Annie Dorberg			2 00
" 4	Pd. " Phone	75		
" 6	By " Albert Rembold			1 00
" 6	Pd. " L H Tucker	5 23		
" 9	" " C H Price	2 40		
" 12	By " Catherine Hanna old deposit			6 00
" 14	" " Farmers & Merchants Bank			20 53
" 15	" " Mrs L Walker			2 00
" 21	" " Minnie I Gallion			2 00
" 21	" " Phobe Landry			1 00
" 22	" " Wm H Gunther			6 00
Nov. 4	" " Helen Rouse			2 00
Oct. 14	" " Farmers & Merchants Bank old deposit		20 53	
Nov 10	" " Mr Johnson Clearing dud			1 00
" 12	" " Geo Waltman			2 00
" 13	" " Interest on 500.00 Mortgage 6 months		15.00	
" 23	" " M R Copplien			2 00
" 23	Pd. " C H Price	10 00		
" 23	" " Stamps	1 00		
Dec. 11	By " Amanda Frey			4 00
" 11	Pd " Hardware	1 00		
" 19	By " Birdie Thompson			4 00
" 20	Pd. " Stamped Envelopes	3 00		
" 21	By " Henry Opraker			2 00
" 21	Pd " Mowing lot	2 00		
		268 72		643 29

Paid C H Price for 1937 — $218.50

Cash

1937		Dr	Savings Bank	Cr
Dec. 27	Brought forward	268 72		643 29
" 29	By Cash Blanche Skillman			6 00
" 29	" " Walter Gorin			8 00
" 30	" " Dadie Duayne			1 00
" 31	" " Int. on 1000.00 Bond 6 months		20.00	
		268 72		658 29
		389 57		
		658 29		658 29
1937 Dec. 31	Balance			389 57
1938 Jan 13	By Cash J H Hooker			2 00
" 14	" " E A Mowbrdale			6 00
" 22	" " Julia Price			2 00
" 24	" " Interest $200.00 Mortgage 6 months			4 50
Feb 3	" " G H Hamilton			16 00
" 7	" " Joe T Light			6 00
" 9	" " W C Hessels			1 00
" 9	Pd. " C H Price	5 00		
" 17	" " Grass Seed	6 00		
" 20	" " One fountain pen	2 00		
Mar. 2	By " Interest on 250.00 Bond			2 85
" 2	" " Celia C Comer			2 00
" 4	Pd. " C H Price	1 50		
Jan. 31	" " Insurance on Church	6 88		
Mar 11	By " C Morris			10 00
" 17	" " W H Cronin			6 00
" 26	Pd. " C H Price	8 70		
" 28	" " C H Scholkoff	1 50		
April 5	By " Int. on 250.00 Bond 6 months			7 50
" 22	Pd. " C H Price	10 50		
" 30	" " " "	4 80		
May 4	By " Int. on 500.00 Mortgage 6 months			15 00
" 13	Pd. " C H Price	5 10		
" 21	" " " "	7 80		
" 21	" " Post Cards	1 75		
June 4	" " C H Price	5 40		
May 30	By " Benj. Godwin			2 00
		66 93		472 42

1938			Cash	Dr	Savings Bank	Cr
June	4		Brought forward	66 93		472 42
May	30	By	Cash Mrs Asa Taylor			1 00
"	30	"	" F H Robinson			3 00
"	30	"	" Nellie Holmes			2 00
"	30	"	" Annie Gallion			1 00
"	30	"	" Wilmore Armstrong			2 00
"	27	Pd.	" C H Price	7 60		
"	6	"	" " " "	7 20		
June	11	"	" " " "	9 00		
"	17	"	" " " "	6 60		
"	20	"	" Box rent	2 75		
"	25	"	" C H Price	7 80		
"	27	By	" Last dividend on F. M. Bank		16.63	
July	6	"	" Int. on $1000.00 Bond 6 months			20 00
"	9	Pd.	" C H Price	9 30		
"	9	"	" Treas. Church book	2 00		
"	9	"	" 100 Stamped envelopes	3 23		
"	9	By	" Ida Hardy			2 00
"	9	Pd.	" Mowing church lot	2 00		
"	16	"	C H Price	3 30		
"	16	By	" Int. on $200.00 Mortg.			4 50
"	16	"	" C D Cage			1 00
"	16	"	" Georgie Johnson			1 00
"	18	"	" H G McCommons			2 00
"	19	"	" Dr Roth			2 00
"	19	"	" Elizabeth Bradford			2 00
"	19	"	" Chesney			1 00
"	19		Ollie Hale			1 00
"	19	"	" Dr Amanda Norris			1 00
"	19	"	" Birdie Thompson			2 00
"	20	"	" Wm F Hemsley			2 00
"	20	"	" Bertha Lytle			2 00
"	20	"	" E D Lynch			1 00
"	21	"	" Sue Woodall			4 00
"	21	"	" Robt. Stewart			1 00
"	22	"	" Phebe Sullivan			1 00
				127 71		531 92

1938			Cash	Dr	Savings Bank	Cr
July	23		Brought forward	127 71		531 92
"	22	By	Cash A. F. Abernathy			2 00
"	22	"	" C Briggs			3 00
"	22	"	" G H Smith			2 00
"	22	"	John Bloom			1 00
"	23	Pd.	" C H Price	9 60		
"	26	By	" J H Carroll			2 00
"	26	"	" Laura Brown			4 00
"	27	"	" Jno. Waltman			2 00
"	28	"	" Geo Gray			1 00
"	29	"	" A F Ropka			3 00
"	30	"	" E J Loughlin			1 00
"	30	Pd.	" C H Price	8 70		
"	30	By	" Sadie Bloom		17.00	
Aug.	1	Pd.	" Spark plug ink & stamps	1 00		
"	2	By	" Frank Wells			1 00
"	2	"	" W F Gunther			2 00
"	2	"	" C O Litzinger			3 00
"	3	"	" W L Guyton			6 00
"	5	"	" Helen Hungerford			1 00
"	6	Pd.	" C H Price	9 30		
"	8	By	" Harry Skillman		10.00	
"	8	"	" Geo. Chisholm			2 00
"	8	"	" Albert Rembold			1 00
"	11	"	" Helen Rouse			2 00
"	12	"	" T M MacAbee			2 00
"	12	Pd	" C H Price	10 50		
"	13	By	" Lillian Topping			2 00
"	15	"	" Edw. DeHaven			1 00
"	15	"	" John McNair			1 00
"	16	"	" Joe Walter			1 00
"	17	"	" W G Rouse			2 00
"	17	Pd.	" Envelopes & stamps	4 00		
"	20	"	" C H Price	7 50		
"	22	By	" Elmore B Jeffery			3 00
"	23	"	" Isaac Hoppecker			1 00
				178 31		583 92

Paid C H Price for 1938 $195.10

1938			Cash	Dr	Savings Bank	Cr
Aug	23		Brought forward	178 31		583 92
"	26	Pd.	Cash C H Price	5 10		
Sept	1	By	" H D Allen			2 00
Sept	1	"	" Clifford Cullum			1 00
"	1	"	" Claude Day			1 00
"	1	Pd	" Repairs for Lawn Mower	2 00		
"	2	By	" Int. on 2nd Mortg. Bond			4 27
"	3	Pd.	" C H Price	8 80		
"	6	By	" R Orr			2 00
"	7	"	" Julia Andrew			2 00
"	10	"	" Geo. W Johnson New Lot		15 00	
"	10	"	" Georgie Johnson Corner Post			5 00
"	10	Pd.	" C H Price	8 40		
"	14	By	" Chas. W Pearce		27 00	
"	20	"	" Phebe Lardry			1 00
"	20	"	" Mrs James Jeffers			4 00
"	23	"	" W H Cronin			2 00
"	24	Pd.	" C H Price	8 40		
"	29	By	" Int. on 250 00 Bond 6 months			7 50
Oct	4	"	" Celia Comer			2 00
"	4	"	" Geo. Baumgart One payment on lot			1 00
"	4	Pd	" Stamps	1 00		
"	18	By	" Mrs Jackson Michael			5 00
"	21	"	" Harry W Spraker			2 00
"	25	"	" L Holloway			2 00
"	27	"	" Lula E Griffin Int. on 500 00 Mortg.			12 50
Nov.	1		" W J De Moss			2 00
"	1	Pd.	" C H Price	4 20		
Oct.	31	Pd	" Loan on furnace at Church	96 53		
Nov.	2	By	" Annie Donberg			2 00
"	2	"	" C H Price lot of upkeep			2 00
"	4	Pd.	" L W Tucker	4 60		
"	7	By	" L Holloway			1 00
"	10	"	" Wm Ropka			1 00
"	10	Pd.	" 100 Stamped Envelopes	3 23		
"	8	By	" Ladies Aid Pd. on furnace loan			27 40
				320 57		675 59

1938			Cash	Dr	Cr
Nov.	10		Brought forward	320 57	675 59
Oct.	22	Pd.	Cash C H Price	11 10	
Nov.	19	By	" Florence Keltenbach		2 00
"	24	"	" John Fische		4 00
Oct.	22	Pd.	" Stove bolts for furnace	15	
"	22	"	" Oil	62	
Nov.	3	By	" L Walker		2 00
"	22	Pd.	" C H Price For loan	10 00	
"	23	By	" J W Hooker		2 00
"	29	"	" Marnie Popplin		2 00
"	30	"	" Sadie Swayne		1 00
"	31	"	" Int. on $1000 00 Bond 6 months		20 00
				342 44	708 59
				366 15	
				708 59	708 59
Dec. 1938	31		Balance		Savings 366 15
Jan. 1939	19	By	Cash Int. on $200 00 Mortg. 6 months		Bank 4 50
"	21	"	" Julia Price		↓ 1 00
" 1939	31	"	" J H Carroll Perpetual care		100 00
Feb	10	Pd.	" Berger Mfg Co. Lot marker	3 94	
Jan.	25	"	" Insurance on Church	6 88	
Mar.	2	By	" Int. on 200 50 Bond 6 months		5 70
"	2	Pd.	" Stamps	1 00	
"	13	"	" C H Price	6 00	
"	7	By	" Ida M Frey New lot		15 00
"	23	"	" Ida M Gaunt		4 00
April	1	Pd.	" C H Price	9 00	
"	3	By	" Int. on 250 00 Bond 6 months		7 50
"	7	Pd.	" C H Price	2 70	
"	21	"	" Coil	2 00	
"	30	"	" C H Price	10 40	
May	5	"	" " "	6 30	
"	9	By	" Mrs Geo Hardy		2 00
"	15	"	" Int. on $500 00 Mortgage 6 months		12 50
"	16	Pd.	" Post cards & Paint for tool house	5 05	
"	18	By	" Donation on furnace		4 00
				53 27	422 35

Cash

1939		Dr	Daring Bank	Cr
May 18	Brought forward	53 27		422 35
" 20	By Cash Rose McKinney			2 00
" 20	Pd. " C H Price	14 70		
" 22	" " Paint	1 00		
" 22	" " Phone calls	1 00		
" 22	By " Minnie Gallion			4 00
" 13	Pd. " C H Price	8 10		
" 26	" " " " "	10 70		
" 28	By " Jennie Ford			2 00
" 29	" " Ida M Frey			1 00
" 30	Pd. " C H Corbrath	5 00		
" 30	By " B J Godwin			2 00
" 30	" " Lillian Wilson			3 00
" 30	" " Mary V Biddison Perpetual care		50 00	
" 3	" " C H Price	5 00		
" 3	" " The Gem	2 25		
June 9	Pd. " C H Price	8 10		
" 12	" " Phone calls	1 50		
" 12	" " Box rent	2 75		
" 17	" " C H Price	6 00		
" 17	" " Moving church lot	2 00		
" 23	" " C H Price	9 90		
July 1	" " " " "	6 00		
" 1	By " Int. on $1000.00 Bond 6 months			20 00
" 3	" " Harry Robinson			3 00
May 20	Pd. " C H Price	9 70		
Mar 18	" " J Manne & Co.	5 00		
" 6	" " Stamped Envelopes	3 23		
July 9	By " Bert Bateman			8 00
" 13	Pd. " Repair for mower	9 10		
" 13	" " Registered letter	23		
" 15	" " C H Price	12 00		
" 18	By " Elizabeth Bradford			2 00
" 19	" " Ella Moulisdale			3 00
" 19	" " Ollie V Hale			1 00
" 19	" " Frank Wells			1 00
		176 53		474 35

Cash

1939		Dr	Daring Bank	Cr
July 19	Brought forward	176 53		474 35
" 19	By Cash Mollie Hutchin			5 50
" 19	" " W T Hegmsley			2 00
" 20	" " Geo. B Gray			1 00
" 20	" " Geo Christopher			2 00
" 20	" " Dr Roth			2 00
" 20	" " Elizabeth Cheney			1 00
" 21	" " Caspar W Briggs			3 00
" 22	" " Claude Day			1 00
" 22	" " Phebe Sullivan			1 00
" 22	" " Joe E Walter			1 00
" 22	Pd. " C H Price	6 00		
" 25	" " 25 Stamped envelopes	81		
" 25	" " Stamps	11		
" 26	By " Lillian Topping			2 00
" 27	" " Edw. De Hetchen			1 00
" 27	" " J Loughlin			1 00
" 28	" " Dr Norris			1 00
" 28	" " Bertha Lytle			2 00
" 29	Pd. " C H Price	3 30		
" 31	By " Mrs John Bloom			1 00
Aug 1	" " For Mortgage due & int.		204 50	
" 2	" " Florence Abernathy			2 00
" 3	" " Julia Andrews			2 00
" 3	" " H G McCommons			2 00
" 3	" " Albert Rumbold			1 00
" 4	" " L Holloway			3 00
" 5	Pd. " C H Price	4 80		
" 8	By " Annie Donberg			2 00
" 9	" " Mrs E B Jeffery			3 00
" 10	" " E D Lynch			1 00
" 12	" " J M MacAlee			1 00
" 12	Pd. " C H Price	8 70		
" 12	By " Mrs Chas. Hornburger			16 00
" 14	" " Asa Taylor			2 00
" 15	" " C O Litzinger			3 00
		200 25		539 85

Cash

1939			Dr	Saving Bank	Cr
Aug.	15	Brought forward	200 25		539 85
"	15 Pd	Cash John L G Lee Attorney fee	10 00		
"	17 By	" Julia Price			1 00
"	18 "	" Frank Holloway			1 00
"	19 Pd	" C H Price	2 70		
"	22 By	" Helen Rouse			2 00
"	23 "	" Mrs Albert Ropka			3 00
"	23 "	" Mrs Susie Burroughs Perpetual Care		100 00	
"	25 "	" Emma A Wilson new lot			15 00
"	25 "	" A Howard Evans open grave			15 00
"	26 "	" John McNair			1 00
"	26 Pd.	" C H Price	10 80		
"	28 By	" Birdie Thompson			2 00
"	28 "	" Clem S Cage			1 00
"	28 Pd.	" C H Price to open grave	10 00		
"	29 By	" Isaac Hoppecker			1 00
"	29 "	" Wm Waltman			2 00
Sept	1 "	" Int. on $250 00 Bond		4 00	6 00
"	2 "	" Celia C Coms			2 00
"	9 Pd.	" C H Price	9 90		
"	16 "	" " "	9 00		
"	19 By	" W J De Moss			2 00
"	23 "	" J W Knight			2 00
"	30 Pd.	" C H Price	9 90		
Oct.	2 "	" Stamped Envelopes	1 00		
"	4 By	" Int. on 250 00 Bond 6 months			7 50
"	8 "	" Mrs Orr			1 00
"	10 Pd.	" C H Price	6 30		
"	12 By	" D H Walker			2 00
"	21 Pd.	" C H Price	14 40		
"	21 By	" " " Lot dues			2 00
"	21 Pd.	" L W Tucker	3 61		
"	24 By	" R J Stewart			1 00
Nov.	1 "	" Luba Grippin			12 50
Dec.	5 Pd.	" C H Price Sexton for aid	3 75		
			291 61		621 85

Paid C H Price $230 40 for 1939

Cash

1939			Dr	Cr
Dec.	10	Brought forward	291 61	621 85
"	13 By	Cash H W Spraker		2 00
"	14 "	" Ladies Aid For Sexton		3 75
"	27 "	" Sadie Swayne		1 00
"	27 "	" James Rouse		2 00
"	30 "	" Mamie Popplin		2 00
"	18 Pd.	" C H Price	10 00	
"	30 By	" Int. on $1000 00 Bond 6 months		20 00
"	30 "	" Margow C Gaines		16 00
"	30 Pd.	" Stamped envelopes	1 00	
			302 61	668 60
			365 99	
1939 Dec	31		668 60	668 60
"	31	Balance		365 99
1940 Jan.	25 Pd.	Cash W N McComas & Son	6 88	
"	30 By	Cash Wm Carroll		28 00
Feb.	13 "	" Sadie Bloom		1 00
"	16 "	" Birtie Schaub For lot		15 00
"	16 Pd	" Stamped envelopes	1 00	
Mar.	1 By	" Mrs Wm H Baldwin		17 00
"	1 "	" Int. on 200 50 Bond		10 03
"	1 Pd.	" Phone calls	1 00	
"	2 "	" J Manns & Co.	5 00	
"	8 By	" L W Osborne		9 00
"	8 Pd.	" C H Price	6 15	
"	16 "	" " " "	6 00	
"	18 By	" Josephine Svarek new lot		15 00
"	23 Pd.	" C H Price	6 60	
"	27 By	" ~~Int. on 250 00 Bond~~ 6 months Coupons returned		
"	27 Pd.	" Edw. Wheeler	50	
April	3 "	" Stamped envelopes	3 23	
"	5 "	" Bill Light C. oil	2 00	
"	17 "	" C H Price	4 20	
"	24 "	" J L G Lee Recording mortgage	75	
"	30 "	" Safe deposit box	2 75	
"	24 "	" Stamps	50	
			46 56	460 02

Cash

1939			Dr	Saving Bank	Cr
Aug.	15	Brought forward	200 25		539 85
"	15 Pd	Cash John L G Lee Attorney fee	10 00		
"	17 By	" Julia Price			1 00
"	18 "	" Frank Holloway			1 00
"	19 Pd	" C H Price	2 70		
"	22 By	" Helen Rouse			2 00
"	23 "	" Mrs Albert Ropka			3 00
"	23 "	" Mrs Susie Burroughs Perpetual Care		100.00	
"	25 "	" Emma A Wilson new lot			15 00
"	25 "	" A Howard Evans open grave			15 00
"	26 "	" John McNair			1 00
"	26 Pd.	" C H Price	10 80		
"	28 By	" Birdie Thompson			2 00
"	28 "	" Clem S Cage			1 00
"	28 Pd.	" C H Price to open grave	10 00		
"	29 By	" Isaac Hoppecker			1 00
"	29 "	" Wm Waltman			2 00
Sept	1 "	" Int. on $250.00 Bond		4.00	6 00
"	2 "	" Celia C Coms			2 00
"	9 Pd.	" C H Price	9.90		
"	16 "	" " "	9.00		
"	19 By	" W J De Moss			2 00
"	23 "	" J W Knight			2 00
"	30 Pd.	" C H Price	9 90		
Oct.	2 "	" Stamped Envelopes	1.00		
"	4 "				7 50
"					1 00
"			30		
"					2 00
"			40		
"					2 00
"			61		
"					1 00
Nov					12 50
Dec			75		
			271 61		621 85

Paid John L G Lee
April 24 — 1940
For Rect. mortgage 75¢
Page 309

Paid C H Price $230.40 for 1939

Cash

1939			Dr	Cr
Dec.	10	Brought forward	291 61	621 85
"	13 By	Cash H W Spraker		2 00
"	14 "	" Ladies Aid For Sexton		3 75
"	27 "	" Sadie Swayne		1 00
"	27 "	" James Rouse		2 00
"	30 "	" Mamie Popplin		2 00
"	18 Pd.	" C H Price	10 00	
"	30 By	" Int. on $1000.00 Bond 6 months		20 00
"	30 "	" Margow C Gaines		16 00
"	30 Pd.	" Stamped envelopes	1 00	
			302 61	668 60
			365 99	
1939 Dec	31		668 60	668 60
"	31	Balance		365 99
1940 Jan.	25 Pd.	Cash W N McComas & Son	6 88	
"	30 By	Cash Wm Carroll		28 00
Feb.	13 "	" Sadie Bloom		1 00
"	16 "	" Birtie Schaub For lot		15 00
"	16 Pd	" Stamped envelopes	1 00	
Mar.	1 By	" Mrs Wm H Baldwin		17 00
"	1 "	" Int. on 200.50 Bond		10 03
"	1 Pd.	" Phone calls	1 00	
"	2 "	" J Manns & Co.	5 00	
"	8 By	" L W Osborne		9 00
"	8 Pd.	" C H Price	6 15	
"	16 "	" " " "	6 00	
"	18 By	" Josephine Svarek new lot		15 00
"	23 Pd.	" C H Price	6 60	
"	27 By	" ~~Int. on 250.00 Bond~~ 6 months Coupons returned		
"	27 Pd.	" Edw. Wheeler	50	
April	3 "	" Stamped envelopes	3 23	
"	5 "	" Bill Light C. oil	2 00	
"	17 "	" C H Price	4 20	
"	24 "	" J L G Lee Recording mortgage	75	
"	30 "	" Safe deposit box	2 75	
"	24 "	" Stamps	50	
			46 56	460 02

Cash

1940			Dr	Savings Bank Cr
April	30	Brought forward	46 56	460 02
"	29	Pd. Cash to H Price	3 00	
May	4	" " " "	12 90	
"	4	$100.00 - $100.00 - $50.00 in all three Bonds		
"	4	was called and paid two hundred		
"	4	and sixty three dollars & fourty eight cents		($263.48)
May	6	By Cash Lula Griffin Int. on Mortg.		12 50
"	11	Pd. " to H Price	7 20	
"	15	" " Post Cards	1 75	
"	18	" " Lawn mower & Grass shears	16 90	
"	18	" " to H Price	6 30	
"	23	" " Laura J Brown		2 00
"	23	By " Geo W Johnson		1 00
"	23	" " Georgia "		1 00
"	26	" " Jennie Ford		2 00
"	28	" " Eda M Frey		1 00
"	29	" " Chas W Pearce		1 00
"	30	" " Mrs James Jeffers		2 00
"	30	" " Mrs Carrie Murray		8 00
"	30	" " Roy Godwin		2 00
"	30	" " Mrs John Dillman		6 00
"	30	" " Kilmore Armstrong		4 00
"	30	" " Annie Gallion		2 00
"	30	Pd " Rev Frank Auld	2 00	
June	1	" " to H Price Money	15 70	
"	3	" " Stamps Envelopes	1 00	
"	8	" " to H Price Money	9 90	
"	8	" " One bot ink	10	
"	15	" " to H Price	9 00	
"	15	" " Stamps	42	
"	22	" " Spark plug	65	
"	22	" " to H Price	4 80	
"	26	By " Joe Light		2 00
"	28	Pd. " to H Price	5 70	
			143 88	506 52

Cash

1940			Dr	Savings Bank Cr
July	1	Brought forward	143 88	506 52
"	10	Pd. Cash Stationery	4 35	
"	15	By " Phebe Landry		2 00
"	11	" " P C Landry		30 00
"	12	" " R Orr		1 00
"	12	Pd. " H L McCormac Jr.	2 00	
"	13	" " to H Price	7 20	
"	17	By " E L Loughlin		1 00
"	17	" " Frank Wells		1 00
"	17	" " Dr Roth		2 00
"	17	Pd. " to H Price	2 70	
"	18	By " Nellie Holmes		2 00
"	18	" " Elizabeth Cheney		1 00
"	18	" " Harry McCombs		2 00
"	18	" " Geo Chisholm		2 00
"	18	" " Olie V Veale		1 00
"	18	Pd " Stamped envelopes	1 00	
"	19	By " Geo. Gray		1 00
"	19	" " Lillian Topping		2 00
"	19	" " Frank Holloway		1 00
"	20	" " Julia Price		1 00
"	20	" " Wm Geo. M Hardy		4 00
"	20	" " " Elmore B Jeffery		3 00
"	20	" " " Caspar W Briggs		3 00
"	22	" " Robt H Leight		4 00
"	22	" " Birdie E Thompson		2 00
"	23	" " Edw. Deharen		1 00
"	25	" " Helen Rouse		2 00
"	26	" " James Rouse		2 00
"	26	" " Phebe Sullivan		1 00
"	27	" " Claude Day		1 00
"	27	Pd " to H Price	5 00	
"	30	By " James Landers		2 00
"	30	" " Albert Remfold		1 00
Aug.	3	Pd. " to H Price	6 30	
"	6	By " Mollie Estillman		1 00
			172 43	549 52

Cash

1940			Dr	Cr
Aug.	6	Brought forward	172 43	549 52
"	6	By Cash W T Hemsley		2 00
"	7	" " J H Richardson		8 00
"	8	" " Walter H Cronin		4 00
"	10	" " Annie Dorberg		2 00
"	10	Pd. " C H Price	2 00	
"	12	By " Florence Abernathy		2 00
"	15	" " Elizabeth D Lynch		1 00
"	16	" " Thomas M MacAbee		1 00
July	19	Pd. " C H Price cash	5 00	
Aug	17	" " " " "	8 70	
"	17	" " Gran Seed	2 00	
"	18	By " Elmo D Cage		1 00
"	20	" " Celia C Conner		2 00
"	21	" " C O Litzinger		3 00
"	22	" " Bertha Lytle		2 00
"	24	Pd. " C H Price	11 10	
"	27	By " Dr Amanda Norris		1 00
"	31	Pd. " C H Price	4 80	
Sept.	4	By " J W Knight		1 00
"	4	" " Int. on 250.00 Bond 6 months		7 50
"	5	" " Mrs W L Guyton		6.00
"	7	Pd. " C H Price	10 00	
"	11	By " Int. on $700.00 mortgage 6 months		21 00
"	13	Pd. " Stamped envelopes	1 00	
"	14	" " C H Price	10 80	
"	14	By " Mrs John Bloom		1 00
"	17	" " Herbert Allen		4 00
"	20	" " John C Harsch		4 00
"	20	" " Edw A Monksdale		3 00
"	21	" " Thomas Preston		5 00
"	21	Pd. " C H Price	4 80	
"	23	By " Mrs A H Ropka		3 00
"	24	" " Emma A Wilson		1 00
"	25	" " John McNair		1 00
Oct	1	" " W J De Moss		2 00
			232 63	638 02

Paid C H Price for 1940 $202.45

Cash

1940			Dr	Saving Bank	Cr
Oct.	1	Brought forward	232 63		638 02
"	4	Pd. Cash C H Price cash	15 00		
"	4	By " Masonic Home			2 00
"	9	" " Geo. Hallman			2 00
"	9	" " L W Osborne			3 00
"	12	Pd. " C H Price	6 60		
"	15	" " L W Tucker	3 12		
"	22	" " C H Price	10 00		
"	28	By " Mrs L Holloway 6 month			3 00
Nov.	6	" " Int. on 500.00 mortgage			12 50
"	9	" " Marguerite Macey			6 00
"	19	Pd. " Stamped envelopes	1 00		
"	22	By " Mrs R Orr One grave		50.00	
"	22	" " H C R McConnar			5 00
"	22	Pd. " Window cord & stamps	1 00		
"	26	By " Dr Chas. E Roth		100.00	
Aug.	22	Pd. " C H Price	5 00		
Nov	30	Pd. " " " " 5th due	2 00		
"	30	By " " " "			2 00
"	30	Pd. " " " "	5 00		
Dec.	14	By " Joe. Walter			1 00
"	14	Pd. " Stamps & ink	50		
"	24	By " Dadie Duayne			1 00
"	28	" " Josephine Dvorsek			1 00
"	30	By " Ada B Cage			3 00
"	31	" " Harry Dybraker			2 00
"	31	" " Mayme Popplein			2 00
			281 85		683 52
			401 67		
			683 52		683 52
Dec. 1940	31	Balance			401 67

1941		Cash	Dr	Savings Bank	Cr
Jan.	1	Brought forward Balance			401 67
"	8	By Cash Mrs D Walker			4 00
"	9	Pd. " Stamped Envelopes	1 00		
"	14	By " Catherine A Hanna			6 00
"	14	" " Lillian C Wilson			2 00
"	27	Pd. " Church insurance	6 88		
"	27	Pd. " Phone calls	1 00		
"	28	Pd. " Stamped envelopes	2 12		
Feb.	11	By " Mrs Frank Mitchell			15 00
"	19	" " Lenora & Hannah Moulsdale		30.00	
"	19	" " W C Wessels			3 00
"	20	" " Ida M Gaunt			4 00
"	20	Pd. " Stamped envelopes	1 00		
Mar.	1	By " Int. on $250.00 Bond			7 50
"	15	Pd. " Stamped envelopes	4 00		
"	15	" " Clerk of Circuit Court	2 00		
"	24	" " Stamped Envelopes	1 00		
"	"	" " "	1 00		
"	28	" " C H Price	8 10		
"	29	By " J L G Lee int. on 6 months Mortgage			21 00
"	29	Pd. " J Manns & Co.	5 00		
April	1	By " ~~Int. on 700.00 Mortgage~~ 6 months			
"	1	" " Donation Church roof			44 00
"	1	Pd. " C H Price cash	5 00		
"	10	By " Donation Church roof			44 00
"	10	Pd " Stamped envelopes	1 00		
"	11	" " Repairs for mower	5 00		
"	11	" " C H Price	6 90		
"	12	By " Donation Church roof			22 50
"	14	" " " "			24 10
"	19	Pd. " C H Price	4 20		
"	21	By " Donation Church roof			14 00
"	25	" " H K McCormas 3 graves			15 00
"	25	" " Donation Church roof			3 00
"	26	" " C H Price	6 60		
"	26	" " Repairs for mower	1 00		
			62 80		630 77

1941		Cash	Dr	Savings Bank	Cr
April	26	Brought forward	62 80		630 77
"	30	Pd. Cash Harry W Orsburn Church roof	318 50		
"	30	By " Donation Church roof			15 00
May	3	Pd. " C H Price	10 80		
"	6	By " Donation Church roof			7 50
"	10	" " " "			55 00
"	12	" " Int. on $500.00 mortgage 6 months			12 50
"	14	" " Josie Lee Holmes perpetual care lot		50.00	
"	15	Pd. " Dark cord	1 00		
"	15	" " Post Cards	1 75		
"	15	" " Int. pen & Parcel Post	25		
"	17	" " James F Peaker cash 3.00 check 3.00	6 00		
"	18	" " C H Price	2 00		
"	19	" " James F Peaker Church steps	2 00		
"	20	" " Stamps	38		
"	20	" " L W Tucker Parcel Post	5 25		
"	21	" " Harvey Turner	1 75		
"	24	" " J F Peaker cash 3.25 check 7.55	10 80		
"	26	By " Amanda Frey			3 00
"	27	" " Ida M Frey			1 00
"	27	Pd " James Peaker cash	1 00		
"	27	" " B Morton cash	1 00		
"	28	By " Donation Church roof			32 00
"	30	Pd " Paul Harris cash	5 00		
"	30	By " B J Godwin			2 00
"	30	" " Mrs Asa Taylor			2 00
"	30	" " Miss Nellie Holmes Perpetual care		50.00	
"	30	" " Mrs John Bloom			1 00
June	2	Pd. " Box rent	2 78		
"	2	By " Burk Turner			11 00
"	2	" " Donation Church roof			14 00
"	3	Pd " James Peaker cash	2 00		
"	7	By " W G Harward			5 00
"	7	Pd. " Oil for Lawn mower	2 00		
"	7	" " C H Price cash check	7 50		
"	7	" " Vilee & Co. Brick & cement	12 64		
			[illegible]		791 77

F H Robinson Perry Hall
Glenarm P.O.
Md.

Cash

1941				Dr	Cr
June	7		Brought forward	457 20	791 77
"	9	Pd.	Cash Taylor Temple	32 50	
"	9	By	" Chas. L Dills		8 00
"	14	Pd.	" Repairs for lawn mower	2 56	
"	14	"	" C H Price cash	6 00	
"	18	"	" Notary & stamps	1 00	
"	21	"	" C H Price	9 30	
"	21	"	" " " " cash	3 00	
"	27	"	" Parks & Hull for Motor in lawn mower	3 50	
"	27	"	" Stamped Envelopes	1 50	
"	30	"	" Berger Mfg. Co. lot markers	3 70	
July 1941	5	"	" C H Price	9 00	
"	5	By	" F H Robinson		6 00
"	5	Pd	" Stamped Envelopes	3 23	
"	10	By	" Annie C Gallion		1 00
"	13	"	" Henry Terring & Son		22 00
"	16	"	" Julia Price		1 00
"	16	"	" Elizabeth Bradford		4 00
"	16	"	" M L Ropka		3 00
"	17	"	" Annie Sonberg		2 00
"	17	"	" Harry McConnions		2 00
"	17	"	" Wm T Hensley		2 00
"	17	"	" Mrs Elmore Jeffery		3 00
"	17	"	" Thomas Mac Abee		1 00
"	18	"	" Elizabeth Chesney		1 00
"	18	"	" Mrs J W Richardson		1 00
"	18	Pd	" Stamped Envelopes	3 23	
"	21	Pd	" Helen Hungerpood release lot # 46	10 00	
"	21	By	" L W Osborne		3 00
"	22	"	" W J De Moss		2 00
"	22	"	" Albert Rimbold		1 00
"	22	"	" Geo. Gray		1 00
"	22	"	" Ollie Hale		1 00
"	12	Pd.	" C H Price	6 30	
"	23	By	" Mrs James Jeffers		4 00
"	24	"	" C W Briggs		3 00
				552 02	863 77

Cash

1941				Dr	Cr
July	24		Brought forward	552 02	863 77
"	25	By	Cash Joe Walter		1 00
"	25	Pd	" C H Price	11 40	
"	26	By	" Frank Wells		1 00
"	26	Pd.	" Postage on return letter	05	
"	28	"	" The Aegis	1 25	
"	30	By	" C O Litzinger		3 00
"	30	"	" Phebe Sullivan		1 00
"	31	"	" L Holloway		3 00
Aug.	2	Pd.	" C H Price	8 10	
"	3	By	" P C Landry		2 00
"	4	Pd.	" Sand for Church steps	5 00	
"	8	By	" Geo. L Chisholm		2 00
"	9	"	" E A Mouldsdale		3 00
"	11	"	" R J Stewart		2 00
"	12	Pd	" Stamped envelopes	1 00	
"	13	By	" Edw. De Haven		1 00
"	13	"	" Mary E Loughlin		1 00
"	15	"	" Lillian Topping		2 00
"	16	Pd.	" C H Price	9 30	
"	21	By	" Frank Holloway		1 00
"	21	"	" Harry Spraker		2 00
"	23	Pd.	" C H Price	8 40	
"	27	By	" Lenora & Hannah Mouldsdale		2 00
"	30	"	" Chas H Chisholm		1 00
Sept.	1	"	" Claude Day		1 00
"	1	"	" Int. on $250.00 Bond		7 50
"	1	"	" Donation for Church roof		5 00
July	12	Pd.	" C H Price	6 30	
Sept	6	By	" E D Lynch		1 00
"	6	Pd.	" C H Price	8 50	
"	11	By	" Florence Abernathy		2 00
"	23	"	" Oliver I Gaines		1 00
"	25	"	" Mrs John McNair		1 00
Oct.	5	"	" C D Cage		1 00
"	7	Pd	" C H Price	6 30	
				617 62	911 27

Paid C H Price $135.30 For 1941

Cash

1941			Dr	Savings Bank Cr
Oct	8	Brought forward	617 62	911 27
"	8	By Cash int. on $700.00 6 months mortgage		21 00
Oct	9	" " John Wallman		2 00
"	13	" " J H Knight		1 00
"	21	" " W L Rouse		2 00
"	21	Pd. " L H Tucker & Son	5 91	
Nov.	4	" " Stamped Envelopes	1 00	
"	12	By " Int. on $500.00 6 months mortgage		12 50
"	18	Pd. " C H Price	10 00	
"	19	By " Joe Light		1 00
"	21	" " Alex Hey		6 00
* " 1941	26	Sold Tampa Union Terminal Bond $1000.00 for		663.50
Dec	1	Pd. " C H Price	3 50	
"	6	" " " "	5 10	
"	19	By " Nellie Hartland		9 00
"	22	" " Birdie Thompson		2 00
"	27	" " Joushim Drasek		1 00
"	12	Pd. " Stamped Envelopes	3 20	
"	31	By " Kilmore Armstrong		2 00
"	31	" " Mr Moze McSwinney		1 00
			646 33	971 77
			325 44	
			971 77	971 77
1941 Dec.	31	Balance		325 44
1942 Jan.	1	Pd. Cash for moving church lot for 1941	2 00	
"	13	By " Sadie Dwayne		1 00
"	15	" " Florence Lytle		2 00
"	15	Pd. " Stamped envelopes	1 00	
"	16	By " Wm Carroll		4 00
"	17	" " Dr Amanda Norris		1 00
"	17	" " Harry Price		6 00
"	1	Pd. " C H Price Counsel fee	2 00	
"	21	" " John L B Lee	50 00	
Feb	2	" " Church insurance	6 88	
"	18	By " Irene Preston New lot		15 00
"	18	Pd. " One bottle ink	10	
			61 98	354 44

Cash

1942			Dr	Savings Bank Cr
Jan.	1	Brought forward	61 98	354 44
Mar	2	By Cash Int. on 250.00 Bond		7 50
"	10	" " Joe Moore		10 00
"	14	Pd. " Bill Leach	1 25	
"	21	By " Julia L Price		1 00
"	23	Pd. " Stamped envelopes	1 00	
"	24	" " Phone calls	1 15	
April	1	" " C H Price	13 20	
"	4	By " Mrs Geo. Glass		15 00
"	8	" " Int. on 700.00 Mortgage 6 months		21 00
"	20	" " Ada B Cagle		10 00
"	23	" " Arthur Cullum		3 00
"	23	Pd. " Stamped envelopes	1 00	
May	2	" " C H Price	16 80	
"	4	By " W L Guyton		3 00
"	6	Pd. " 200 Post cards	2 00	
"	9	By " Mr Wm Hartnett		50.00
"	11	Pd. " Motor oil	2 00	
"	9	" " C H Price	6 00	
"	18	" " 1 Spring for church	35	
"	20	By " E Roy Cage		15 00
"	23	Pd. " C H Price	16 40	
"	23	" " Envelopes & stamps	5 00	
"	23	By " H K McConnal one grave		5 00
"	28	" " Ida M Troy		1 00
"	29	Pd. " C H Price	10 60	
"	30	By " Ben Godwin		2 00
"	30	" " Blanche Gillman		6 00
"	30	Pd. " Stanley Hopper	17 00	
"	30	By " Donation for church new lot		41 00
"	31	" " M. D. Meaders		15 00
June	1	Pd. " Box rent	3 00	
"	8	By " Donation to painting Church		23 00
"	11	Pd. " Noble Hamilton for painting church	279 10	
"	12	By " Annie C Gallion	16 00	1 00
"	12	Pd. " Paper & envelopes	1 00	
"	12	" " C H Price	454 83	533 94

Cash

1942			Dr.	Saving Bank	Cr
June	12	Brought forward	54783	↓	53394
"	16	By Cash Ethel Turner purpose		50.00	
"	17	" " F H Robinson			300
"	16	" " Donation for painting Church			5000
"	18	" " " " "			1200
"	20	Pd. " C H Price	960		
	20	" " Mowing Church lot	30		
July	5	" " Norman Davis repair mower	300		
"	6	" " C H Price	1580		
"	6	" " Wm R McConnon & Son insurance	750		
"	14	By " Elmore Armstrong			200
"	16	Pd. " Bill heads & Phone calls	300		
"	18	" " C H Price	1400		
"	20	" " 100 Stamped envelopes	323		
"	25	By " E A Mouldsdale			300
"	26	" " P C Landry			200
"	27	" " Elizabeth Bradford			200
"	27	" " Geo. Gray			100
"	27	" " Frank Wells			100
"	28	" " Sue Woodall			800
"	28	" " Wm Heemsley			200
"	28	" " Harry McCommon			200
"	28	" " Mrs Allie Hale			100
"	29	" " Elizabeth Cherney			100
"	29	" " Florence Lytle			200
"	29	" " Lillie Topping			200
"	29	" " Mrs J W Richardson			100
"	31	" " " Frank Mitchell			100
"	31	" " " Elmore Jeffery			300
"	31	Pd. " Stamps & envelopes	200		
Aug	1	By " Elmore Armstrong			200
"	4	" " Edw. De Haven			100
"	4	" " Harry Mouldsdale			200
"	4	" " Emma Gorrell			200
"	5	" " Isaac Hoffecker			300
"	6	" " Joe Walter			100
			51596		64394

Cash

1942			Dr	Cr
Aug.	6	Brought forward	51596	64394
"	7	By Cash Marie L Smith		300
"	7	" " Jennie Ford		200
"	8	Pd. " 2 Spark plugs	120	
"	8	" " Postage stamps	80	
"	10	By " Nora Harris new lot 8 X 26		2600
"	10	" " Georgie Johnson		300
"	10	" " Geo W Johnson		300
"	11	" " Check on Mortgage No 4851		594
"	11	" " Catherine Hearma		400
"	11	" " Mary E Loughlin		100
"	14	" " H C DeMoss		200
"	15	" " Phil Sullivan		100
"	15	" " Geo. Chisholm		200
"	15	" " Florenette Briggs		300
"	15	Pd. " C H Price	2600	
"	15	" " Sol Reaper for labor	600	
"	15	By " Irene J Preston		500
"	16	" " Elmith Cage		100
"	17	" " Thomas MacAbee		100
"	18	" " Wm A Rembold		100
"	19	" " E D Lynch		100
"	19	" " Minnie Gallion		200
"	20	" " Dr Amanda Morris		100
"	20	Pd. " Sol Reaper	800	
"	22	By " H H Holloway		100
"	22	Pd. " C H Price	1160	
"	25	By " Claude Day		100
"	27	" " O J Gaines		100
"	29	Pd. " C H Price	1220	
Sept.	1	By " Int. on $250.00 Bond 6 months		750
"	2	" " Jesse Combs		500
"	4	" " Martha Dweeting		1500
"	4	" " H C & Mc Connon Grave		500
"	4	" " Nellie Haviland		300
"	5	Pd " C H Price Cash	1020	
			59196	74894

Paid C H Price for 1942 $222.00

Cash

1942			Dr	Savings Bank	Cr
Sept.	5	Brought forward	591 96		748 94
"	5	By Cash Harry Skillman			8 00
"	8	" " J W Knight			1 00
"	8	" " Anna Sonberg			2 00
"	9	" " Florence Abernathy			2 00
"	11	" " Clarence E Knight 8x16 lot		65.00	
"	12	Pd " C H Price cash	10 00		
"	14	By " C O Litzinger			3 00
"	14	" " Wm Carroll			10 00
May	16	By " Int. on $500.00 mortgage 6 months			12 50
Sept.	16	Pd " For mowing church lot	4 00		
"	23	By " Herbert Allen			4 00
"	25	" " Mrs Aza Taylor			1 00
"	26	Pd " C H Price	12 80		
"	28	By " Fred Thompson new lot 8x16			15 00
"	28	" " Clinton A Turner new lot 8x16			15 00
"	28	Pd " 1 damper for Church & Phone call	1 00		
"	29	By " Int. on ($700.00) mortgage 6 months			21 00
Oct.	3	" " Mrs John McNair			1 00
"	3	" " Harry W Spraker			2 00
"	5	Pd " Stamped envelopes	1 00		
"	13	By " Mrs L Walker			2 00
Nov. 1942	1	" " Clinton A Turner Donation			1 00
"	3	Pd " L W Tucker	4 67		
"	3	" " C H Price	8 80		
"	5	By " H K McComas The Alice Loughlin lot			15 00
"	5	" " " " One grave			5 00
	5	" " " " The T H Hadges lot			15 00
"	5	Pd " Bulbs & Fuses	75		
"	5	By " W G Rouse			2 00
"	7	" " W H Cronin			4 00
"	21	By " Mrs Lula Griffin Int. on Mortg. 6 months cash			12 50
Sept.	16	Pd " C H Price	5 00		
Dec.	5	" " Int	10		
"	23	" " C H Price	10 00		
"	26	By " Josephine Svasek			1 00
			650 08		903 94

Cash

1942			Dr	Cr
Dec.	28	Brought forward	650 08	903 94
"	31	Pd " Stamps	76	
			650 84	903 94
			253 10	
			903 94	903 94
1942 Dec.	31	Balance		253 10
1943 Jan	3	By Cash Ada B Cage		7 00
"	4	" " Mose McKenney		1 00
"	8	" " Mrs Wm F Gunther		8 00
"	9	" " Sadie E Swayne		1 00
"	11	" " Thomas E Cage		8 00
"	14	" " Mamie Popplin		2 00
"	22	" " Mrs Emma Bloom		2 00
"	28	Pd " Inc. on Church	6 88	
Feb.	17	By " Ida M Gaunt		4 00
"	23	Pd " Mann & Co. grass seed	7 25	
"	23	" " Stamped envelopes	1 00	
"	23	" " Phone calls	50	
"	27	" " Stamps	50	
Mar	27	" " C H Price	14 80	
"	31	By " Bert Rouse		36 00
Apr.	4	" " E Roy Cage		1 00
"	24	Pd " C H Price	14 00	
"	26	By " Jesse Combs		1 00
"	27	Pd " Repairs for mower	2 00	
"	30	By " Int. on $700.00 mortgage 6 months		21 00
1943 "	30	The Cemetery bought 3000.00 in war bonds from savings Bank		
May	1	By Cash Herman Vinzke		8 00
"	4	Pd " remove cedar tree	2 00	
"	4	" " Phone calls	1 00	
"	6	By " Lula Griffin Int. 6 months		12 50
"	8	Pd " C H Price	12 80	
"	11	By " Mrs Guyton	50	3 00
"	11	Pd " Stamps	50	
			63 23	368 60

Cash

1943			Dr	Cr
May	12	Brought forward	63 23	368 60
"	12	By Cash Birdie Thompson		4 00
"	18	" " Chas L Dills		4 00
"	21	" " Wm A Allen		11 00
"	22	Pd. " C H Price	22 00	
"	25	By " Ida M Hoy		1 00
"	26	" " Anna Dibb		6 00
"	26	Pd. " Deed for Cemetery	6 00	
"	29	" " C H Price	13 20	
"	29	" " Sol Peaker	4 40	
"	31	" " Box rent	3 00	
1943 June	4	" " Treasurer for Church	2 00	
"	5	" " C H Price	18 60	
"	12	" " " " "	17 00	
"	25	" " " " "	19 60	
July	2	By " Jennie Ford		2 00
"	3	" " H H Robinson		3 00
"	7	Pd. " H R Dewell	7 00	
"	8	By " Wm J McCarr		5 00
"	10	Pd. " Stamped envelopes	5 00	
"	10	" " C H Price war insurance	11 60	
"	10	" " Wm H McConas & Son	7 50	
"	13	By " Julia L Price		1 00
"	13	" " Mrs Elmore Jeffery		3 00
"	13	" " Geo L Kirkholder		2 00
"	13	" " Ollie Hale		1 00
"	14	" " Mrs Oliver Macy		6 00
"	14	" " Bertie Schaub		5 00
"	14	" " Mrs J H Richardson		1 00
"	14	" " Miss E Bradford		2 00
"	14	" " Harry McCommons		2 00
"	15	Pd. " Printing bill heads	3 25	
"	15	" " Repairs for mower	75	
"	15	By " W T Hennsley		2 00
"	15	" " Mrs Blanche Stillman		6 00
"	16	" " Edw. De Heaven		1 00
			199 13	436 60

Cash

1943			Dr	Cr
July	16	Brought forward	199 13	436 60
"	17	By Cash C W Briggs		3 00
"	17	" " P C Landry		3 00
"	17	" " Florence Little		2 00
"	16	" " Marie L Smith		3 00
"	16	" " Elizabeth Chesney		1 00
"	17	Pd. " C H Price	10 80	
"	18	By " Annie C Gallion		1 00
"	19	" " J Jr Knight		1 00
"	19	" " Thomas MacAbee		1 00
"	19	" " Hannah Moulsdale		2 00
"	20	" " C A Turner		1 00
"	21	" " Mrs McKinney		1 00
"	22	" " Isaac Hoppicher		1 00
"	22	" " Geo Gray		1 00
"	24	" " Fred Thompson		1 00
"	24	" " Joe Walker		1 00
"	24	Pd. " C H Price	7 00	
"	27	By " Mrs Frank Mitchell		1 00
"	28	" " Olivy Gainer		1 00
"	28	" " L Holloway		6 00
"	30	Pd. " C H Price	7 60	
"	30	By " Floyd Brown		6 00
"	30	Pd. " Stamped envelopes	1 00	
"	31	By " Fillmore Armstrong		2 00
Aug.	2	" " M D Meadors		2 00
"	5	" " Mrs H Holloway		1 00
"	6	" " H D Allen		2 00
"	9	" " C W Spraker		2 00
"	11	" " E D Lynch		1 00
"	11	" " Lillian Topping		2 00
"	12	" " C O Litzinger		3 00
"	12	" " Ebie Sullivan		1 00
"	13	" " Leona Jeffers		4 00
"	14	Pd. " C H Price	11 00	
"	18	By " Mrs Asa Taylor		2 00
			236 53	495 60

Cash

1943			Dr. Daving Bank	Cr.
Aug	18	Brought forward	236 53	495 60
"	18	Pd. Cash Envelopes	1 00	
"	19	By " Mrs L Walker		2 00
"	21	" " Mr J M Carr		13 00
"	23	" " Emma Gorell		2 00
"	24	Pd. " C H Price Cash	13 60	
"	25	By " Alyce Loughlin		1 00
"	28	Pd. " C H Price	18 80	
Sept	3	By " Wm Kestner		20 00
"	4	" " Wm Carroll		4 00
"	7	" " Mr Arthur Murray		6 00
"	7	Pd " Mowing Church Lot.	4 00	
"	7	By " Int. on $250.00 Bond year		4 50
"	9	" " Florence Abernathy		2 00
"	10	" " Mr John McNair		1 00
"	18	" " " Geo. Anderson		1 00
"	18	Pd. " C H Price cash	14 40	
"	21	By " Louie Day	Bank savings	1 00
"	27	" " Ada B Cage		2 00
"	28	" " H K McConnell Dec	30.00	
"	28	Pd. " Stamped envelopes	1 00	
Oct.	7	By " C. B Cage		1 00
"	15	" " C H Price		2 00
"	15	Pd. " " " "	12 00	
"	15	" " John Morkosky	3 48	
"	15	" " Change calls & stamps	52	
"	16	By " W J De Moss		2 00
"	26	" " Robt H Light		16 00
Nov	3	" " Int. on $3000.00 war Bond 6 months		37 50
"	3	" " Int on $700.00 Mortgage 6 months		21 00
"	18	" " " " $500.00 " 6 months		12 50
"	18	" " E A Monksdale		3 00
Dec	1	" " H K McConnell Dec. & grave		10 00
"	2	" " Minnie Gallion		4 00
"	2	" " Mr Geo. Hardy		2 00
"	2	" " Mrs Anna Dorling		2 00
			300 33	668 10

Cash

1943			Dr	Cr
Dec.	2	Brought forward	300 33	668 10
"	4	By Cash Frank & Isaac Stockhur		15 00
"	6	" " Josephine Daraeck		1 00
"	7	Pd " Stamped Envelopes	1 50	
"	28	By " Jacob Waltman		4 00
"	28	" " Dr McConnell Dec		5 00
"	29	" " J Harry Timmons		16 00
			301 83	709 10
			407 27	
			709 10	709 10
1943 Dec.	31	Balance		407 27

Cash

1922			Dr	Cr
Aug.	7	To Amt from old book	100 57	220 72
	"	By Cash Lon Moulsdale		1 00
	"	" " Ed. De Haven		1 00
	8	" " Harry Rowe		1 00
	8	" " Wm C Rouse		1 50
	8	" " W W Bradford		1 00
	8	" " Elmore Jeffrey		2 00
	10	" " Mrs Mollie Hamilton		9 00
	10	" " " L P Pomeroy		2 00
	10	" " John Rembold		1 00
	11	" " J M Reipsnider		1 50
	11	" " J B Hanway		3 00
	11	" " Harry & Wes Knight		1 00
	12	" " Mrs Harriet Rouse		3 00
	12	" " J F Wells		1 00
	14	" " Mrs Caspar Briggs		2 00
	14	" " Mrs Amelia Lynch		1 50
	15	" " H Clinton Merryman		1 50
	15	" " Jno. Waldman		1 00
	15	" " Mrs C A McNaw		1 00
	16	" " Miss M R Cherney		1 00
	17	" " Frank H Robinson		1 00
	19	" " Lewis Hooker		1 50
	22	" " J Woodley Richardson		1 00
	24	To " Pd W H Price	25 00	
	26	By " Wm Kistner		3 00
	28	" " J Hoffecker		1 00
	30	" " John Freach		1 50
Sept	2	" " C K Smith		1 00
6	2	" " Mrs Kipper		1 00
	5	" " Mamie Gopplin		1 50
	13	" " Ben Bowen		1 00
	14	" " L V Simonds		1 50
	14	" " Mrs John McNair		1 00
	14	Forward to page 341	125 57	273 72

Cash

1922			Dr.	Cr.
Sept	14	Brought forward	125 57	273 72
	18	By Cash Ben Godwin		2 00
	18	" " Mrs Topping		1 00
	19	" " Miss Bertha Lytle		1 50
	28	" " Mrs Ida Gorrell		1 50
	29	" " W J Demoss		1 50
Oct.	9	" " Geo. Bradford		1 50
	9	" " Horace Burpee		12 00
	11	" " Mrs C A Hanna		1 00
	8	" " Mrs Barger		1 50
	9	" " Chas Wm Price		22 00
	15	" " Mrs Guyton		2 50
	16	" " Mrs Jacob Sills		1 50
	16	" " Chas L Sills		3 00
	16	" " C A Andrew		1 50
	23	" " Geo. C Brown		4 50
	24	" " Mrs Amanda T Norris		1 00
	26	" " Geo E Gallion		1 50
	30	" " Robt. Light		1 00
	31	To " Pd C H Price for Labor	78 40	
Nov	2	By " Frank Carr		1 00
	2	To " Pd 1 pound grass seed	35	
	2	" " Pd 50 Stamped envelopes	1 09	
	4	By " C H Price		1 50
	4	" " Mrs Ella E Bauer		3 00
	4	" " Mrs Edw. Knight		1 50
	24	" Matha Jackson for pennant uphuk		50 00
	24	" for Wm Glass Lot " "		1 00
	29	" " Charles Harwood		2 00
Dec	2	" " Harry Spreaker		1 50
	4	" " Milton Bloome		3 00
	6	" " C C Chapman		2 00
	6	" " E E Touchton		1 00
	4	To " Pd 1 fifty dollar Liberty Bond for Abingdon Cemetery	49 50	
			254 91	403 22

See Folio 342

Cash

				Dr	Cr
1922					
Dec.	11	To	Auct Fowd	254 91	403 22
	15	By	Cash int on 50.00 Bond		1 07
Nov	15	"	" " on 500.00 Bond		10 62
Dec	19	"	" Florence E Kalteubach		1 50
1923	28	"	" Mrs Swayne		2 00
Jan	24	"	" C B Gaunt		1 50
Feb	5	"	" J L Skillman		3 00
				254 91	422 91
1923					
Feb	14		Balance	168	
				422 91	422 91
			Brought forward Balance		168 00
1923					
Feb.	16	By	Cash Mrs Blanche Rider		5 00
	21	"	" Miss Lillian Cottle		4 00
Mar	11	"	" C O Litzinger		2 50
Mar	20	"	" Joseph Timmons		3 00
	20	"	" Edw. Magness for Lot		10 00
May	10	"	" Mrs Nina H. Brown		20 00
	11	"	" Mrs Hammond		1 00
	11	Pd	Griffith & Turner Lawn mower	26 00	
	11	Pd	Freight on Lawn Mower	50	
	28	Mrs	B Frank Cronin		1 00
	30	Mrs	Ulusus Hampton		10 00
June	23	By	Cash Estate of Mrs Susie Ringgold		100 00
	30	Pd.	C H Price	30 00	
	"	"	C H Price	65 60	
	"	By	Cash Timmons & Skillman new lot		30 00
May	16	"	" int on Liberty Bond		10 63
June	4	"	" Ben Ford		
			"		6 00
July	13	Pd	" The Eggie for Bill heads	5 50	
	13	Pd	" $100.00 Liberty Bond	99 90	
Aug.	11	Pd	" C H Price For Labor	30 00	
"	11	"	" Grass Seed	70	
"	14	By	" C C Cronin	258 20	3 50
					374 63

Cash

				Dr	Cr
1923					
Aug.	14	To	Auct Forward	258 20	374 63
	14	By	Cash Mrs C A McGaw		1 00
	14	Pd	" 100 Stamped envelopes	2 18	
	16	By	Cash John Rembold		1 00
	16	"	" Mrs Hale		1 00
	16	"	" C K Smith		1 00
	"	"	" Mrs C Mouledale		2 00
	"	"	" J W Knight		1 00
	"	"	" James Jeffrey		1 00
	17	"	" Wm C Rouse		2 00
"	18	"	" A T Abernathy		3 00
	18	Pd.	" Postage Stamps	50	
	18	"	" Sythe with 2 blades	2 00	
	19	By	" Chas. Russell Knight		5 00
"	20	"	" Geo Jeffers		1 00
"	20	By	" E. E. Tuckton		1 00
"	21	"	" Henery Baker		6 00
"	21	"	" G. H. Smith		2 00
"	22	By	" J. H. Carroll		2 00
"	22	"	" Mrs Geo M. Hardy		3 50
"	22	By	Cash Mrs L. P. Romeroy		2 00
"	22	"	" H. G. McCommons		2 00
"	22	By	" W. W. Bradford		1 00
"	22	"	" J. B. Leight		1 00
"	23	"	" Henry Baker		1 00
"	23	"	" Chas. Chislom		1 00
"	24	"	" Harry I Rowe		1 00
"	"	"	" Geo. Bradford		2 00
"	25	"	" Jos. T Leight For Lot 8x16		10 00
"	25	"	" " " "		9 00
"	25	"	" Edw. Deharen		1 00
"	27	"	" Frank Wells		1 00
"	30	"	" E B Jeffery		3 00
Sept.	1	"	" Geo. E Gallion		2 00
	5	"	" J Warren Brown		5 00
				262 88	450 13

Cash

1923			Dr	Cr
Sept	6	Auct Forward	262 88	450 13
"	6	By Cash Harry Spraker		2 00
"	6	" " M R Cherney		1 00
"	12	" " Mrs. Josephine Sills		2 00
"	12	" " J Woodly Richardson		1 00
"	12	" " Lt Old Whiteford Lot		2 00
"	12	" " Chas. L. Sills		2 00
"	13	" " J M Reipsnider		2 00
"	17	" " L W Osborne		9 50
"	17	" Cash Iron pencer of Cemetery		12 00
"	18	" " Frank H Robinson		1 00
"	18	" " Mrs W H Baldwin		1 00
"	18	" " Chas H Harward & Wife		2 00
"	20	" " Florance E W Kaltenbach		2 00
"	20	" " James Brady		2 00
"	20	" " Chas P Dorney		2 00
"	21	" " Mrs Casper Briggs		2 00
"	21	" " Wm J Demoss		2 00
"	24	" " Wm G Harward For Lot		10 00
"	24	" " Blanche Rider " "		15 00
"	24	" " Mrs Wm Homburger		2 00
"	24	" " Interest on Bonds		7 43
"	25	" " Benj. Bowen		1 00
"	28	" " Mrs Amanda Norris		1 00
"	30	By Cash B. J. Godwin		2 00
Oct.	1	By Cash C. C. Rouse		2 00
	4	" " F L Ulrich		25 00
	6	" " Mrs Agnes Eltonhead		2 00
	9	" " Lewis Hooper		2 00
	13	" " Mrs Mamie Popplein		2 00
	13	" " Robt. H Light		2 00
	17	" " Hattie Borger		2 00
	18	" " E L Moulsdale		1 00
	20	Pd " C H Price For labor	61 20	
	20	Cash. for Mother Lot C H Price		2 00
			324 08	576 06

Cash

1923			Dr	Cr
Oct	20	Auct Forward	324 08	576 06
Oct	23	By Cash C C Chapman		2 00
	27	" " Miss Bertha Lytle		2 00
	29	" " H K McComas New Deed		2 00
	29	" " H K McComas For Care Lot		6 00
Nov	4	" " Mr Bauer		2 00
	5	" " Jacob Hoffecker		1 00
	8	" " Mrs A D Lynch		1 00
	11	" " C O Litzinger		3 00
	15	" " Int. on Liberty Bond		10 62
	18	" " Mrs Guyton		3 00
	19	Pd " " 100.00 Liberty Bond	100 00	
	25	By " Miss Dorsey Michael		1 00
	28	" " Mrs John McNear		1 00
Dec.	2	" " James Jeffers For deed		1 00
	11	" " Mr E T Swartz		4 00
	14	" " Mrs Edw. Knight		2 00
1924	28	" " C B Gaunt		2 00
Jan	3	Pd " C C Cronin For Church	2 40	
	10	By " Mrs C A Hanna		1 00
	10	" " Mrs M K Knight for 2 deeds		3 00
	16	" " John C Truch		2 00
	18	" " H A Hammond		1 00
	30	" " Mrs Topping		1 00
Feb	1	" " Sadie E Swayne		1 00
1924	4		426 48	628 68
			202 20	
Feb	5		628 68	628 68
		Balance		202 20
	5	Liberty Bonds in Bank 800.00		
Mar.	10	" " in Bank 100.00 total 900.00		
Nov 1924	15	100.00 Bond from Miss Maranda Simmonds by J W Wilson Total Bonds 1000.00		
Dec 1924	30			

1924			Cash	Dr	Cr
			Amt Forward		20220
Feb	8	By	Cash Jimmie Cullum		200
"	"	"	" Mrs Kate Doney Smith		2200
"	8	Pd	" 50 postage stamps	1 00	
	20	By	" Mrs Nina Henry Browne		300
	27	"	" Miss Amanda Frey		400
	28	"	" Wm G Harward		100
Mar	4	"	" Miss Grace Jeffers		200
	4	Pd	" The Aegis for letter heads	4 50	
	4	"	" 100.00 Liberty Bond	99 05	
April	4	By	" Edw. Magness		300
	15	Pd	" C H Price	10 00	
	22	By	" M F Sullivan for Lot		1500
	25	"	" Geo Glass		700
	28	"	" Ida Gorrell		200
May	5	Pd	" Grass seed	1 00	
	17	"	" C H Price	20 00	
	17	By	" Int. on Liberty Bond		10 63
	17	Pd	" 50 postage stamps	1 00	
	23	By	" Mrs John Shillman		200
	23	"	" " Henry Dorney		1800
	28	"	" Chas. Magness		300
June	2	"	" Int. on Liberty Bonds		743
	2	"	" Albert H Ropka		200
	15	Pd	" C H Price	20 00	
	30	"	" One square book	50	
July	3	"	" C H Price	29 70	
"	17	"	" " "	25 00	
"	26	"	" " " H H Sewell 400 Envelops	9 80	
"	27	By	" Edw Magness		100
Aug	1	By	Cash E. E. Faulton		100
"	"	"	" Geo. E. Gallion		200
"	2	"	" Wm. C. Rouse		200
"	2	Pd	" C H Price	15 00	
"	3	By	" Mrs Thos. Mouldah		200
				236 55	314 26

1924			Cash	Dr.	Cr.
			Amt. Forward	236 55	314 26
Aug	4	By	Cash James Brady		2 00
"	"	"	" C. A. Andrews		4 00
"	"	"	" Harry McCommons		2 00
"	"	"	" John Rembold		1 00
"	"	"	" Harry J. Rowe		1 00
"	"	"	" G. H. Smith		2 00
"	5	"	" Mr John Bloom		2 00
"	"	"	" Elmore B. Jeffery		3 00
"	"	"	" Mrs Hale		1 00
"	6	"	" Mrs L. P. Pomeroy		2 00
"	6	"	" Geo Jeffers		1 00
"	6	"	" C. R. Knight		1 00
"	6	"	" W. Armstrong		4 00
"	7	"	" C. C. Chapman		1 00
"	7	"	" Mrs C. W. Briggs		3 00
"	7	"	" Mr C. K. Smith		1 00
"	8	"	" Mrs M. K. Knight		2 00
"	8	"	" Bricklead House		4 00
"	9	"	" C P Dorney		2 00
"	9	"	" H J Lemson		2 00
"	9	Pd	" C H Price	10 00	
"	11	By	Cash J. M. Reifsnider		2 00
"	"	"	" James Jeffers		2 00
"	12	"	" Benj. Bowen		1 00
"	13	"	" Mrs F. W. Kaltenbach		2 00
"	14	"	" M. R. Cheeney		1 00
"	16	"	" Harry W. Spraker		2 00
"	16	"	" C C Rouse		2 00
"	19	"	" Leonard Osborne		2 00
"	19	"	" Ida Gorrell		4 00
"	21	"	" Mr Annie Gallion		3 00
"	21	"	" " L H Cronin		2 00
"	21	Pd	" C H Price	15 00	
"	23	By	" Mr Rider		1 00
"	24	"	" Q H Knight		1 00
				251 55	380 26

Cash

1924				Dr	Cr
Aug	24		Actn. Forward	261 55	380 26
"	26	By	Cash A T Norris		1 00
"	28	"	" J A Wetheral		1 00
"	28	"	" Geo Bradford		2 00
"	28	"	" Edw. Dehaven		1 00
"	29	"	" Buck Moore		5 00
"	31	"	" B J Godwin		2 00
Sept	2	"	" F H Robinson		1 00
"	4	"	" Amanda Frey		1 00
"	10	"	" W W Bradford		1 00
"	11	"	" J F Wells		1 00
"	20	"	" Mamie R Popplein		2 00
"	24	"	" Mrs W T Ellonhead		2 00
"	25	"	" Simons & Sills		6 00
Oct	1	"	" Miss Bertha Lytle		2 00
	6	"	" A L Lynch		1 00
	6	Pd	" C H Price	10 00	
	9	By	" Hattie Barger	~~10 00~~	2 00
	9	"	" Jennie Cullum		1 00
	17	"	" Sam Stinchcomb		5 00
	17	Pd	" C H Price	33 80	
	28	By	" M F Sullivan		1 00
	31	"	" E L Moulsdale		1 00
Nov	4	"	" Jacob Hoppecker		1 00
	4	"	" Mrs C A McGaw		1 00
	15	"	" Interest on Liberty Bonds		19 14
Aug.	24	Pd	" F W Smith & Sons for Lumber	2 34	
Nov	25	By	" Henry Ropka		4 00
Dec	5	"	" Mrs J McNair		1 00
"	9	"	" " Chas H Harward		2 00
"	23	"	" J C Frasch		2 00
"	23	"	" C C Litzinger		3 00
"	30	"	" Mrs J W Wilson		4 00
	31	"	" Mrs L L Topping		1 00
1925 Jan.	5	"	" C B Gaunt		2 00
"	6	"	" J W Brown		2 00
				307 69	461 40

Cash

1925				Dr	Cr
Jan.	10		Actn. Forward	307 69	461 40
"	10	By	Cash C C Cronin		2 00
"	10	"	" Interest on Liberty Bonds		10 30
"	10	"	" " " Electric		3 00
"	15	"	" Mary E Preston new Lot		15 00
"	16	"	" Mrs Katherine Hanna		2 00
"	21	"	" Mrs Mary Hammond		1 00
"	30	"	" Mrs Sadie E Swayne		1 00
Feb	5	"	" Mrs Dorsey Smith		2 00
"	5	"	" Mrs Regina Kiefer		2 00
"	11	"	" Tom Macbee	" "	14 00
"	16	"	" Geo. L Chisholm new Lot		30 00
				307 69	543 70
				236 01	
				543 70	543 70
1925					
Feb	20		Balance		236 01
"	25	By	Cash John Wallman		2 00
Mar	17	"	" J W Richardson		5 00
"	24	"	" Mrs W L Guyton		6 00
"	28	"	" Lewis Hooper		4 00
April	11	"	" Mrs Nina Browne		6 00
"	11	Pd	" C H Price	10 00	
"	30	"	" Grass seed & Lawn mower repair	2 30	
"	30	"	" L W Tucker 500 envelopes	1 00	
May	5	By	" Mrs Julia Amoroso new Lot		15 00
	16	"	" " Blanche E Rider Duplicate deeds		3 00
	16	"	" James Gorrell		5 00
	23	Pd	" James W Hooker for work	16 00	
May	30	By	" Mrs Kiefer		1 00
"	30	"	" Mrs B H Cronin		1 00
"	30	"	" Mrs Godwin		2 00
"	30	"	" Mrs Ida Vaugh		3 00
"	30	"	" Mrs Harry Hardy		6 00
"	30	"	" Mrs Mattee		9 00
"	30	"	" Mrs Geo. Gray		8 00
"	30	"	" Miss Dorsey Wrichal		1 00
				29 30	313 01

Cash

1925				Dr	Cr
			Actn Forward	29 30	313 01
June	1	By	Cash Geo. M Ernst for deed		15 00
"	1	"	" Miss Mary McBonar		40 00
"	1	"	" Decoration Day collection		73 00
"	1	Pd	" C H Price	20 00	
"	3	By	" Mrs Josephine Hill		4 00
"	3	"	" Robert K Billingslea		5 00
"	3	"	" Interest on Bond		32 50
"	8	Pd	" Rawlings Implement Co. on mower	65 00	"
"	11	By	" M J Dupour new lot	"	15 00
"	11	"	" Joe Light		2 00
"	15	Pd	" Griffith & Turner Co. repairs mower	1 00	
"	18	"	" C H Price	10 00	
"	25	By	" J E Cage		7 50
"	27	"	" Wm H. Hartnett new lot		30 00
"	29	Pd	" Bert Constance	5 00	
July	3	"	" Rawlings Implement Co. in full for mower	145 00	
"	6	"	" 400 Stamped envelopes & printing same	9 85	
"	6	By	" J E Cage for writing deed		2 00
"	11	Pd	" C H Price	20 00	
"	17	By	" Miss Lilian Grafton new lot		15 00
"	18	"	" Harry Rowe		1 00
"	20	"	" Harry Skillman		2 00
Aug.	3	Pd	" C H Price	29 20	
"	3	By	" Miss Mollie Hutchin new lot		15 00
"	3	"	" Wm Thomas Mouledale		2 00
"	4	"	" Wm J H Nikon		1 00
"	4	"	" C A Andrew		2 00
"	4	"	" Geo. Bradford		2 00
"	4	"	" Wm C Rouse		2 00
"	4	"	" J H Carroll		2 00
"	4	"	" H G McCommon		2 00
"	5	"	" C C Chapman		1 00
"	5	"	" H G Smith		2 00
"	5	"	" James Brady		2 00
"	5	"	" Blanche Ridley		1 00
				334 35	591 01

Cash

1925				Dr	Cr
Aug	6		Actn Forward	334 35	591 01
"	6	By	Cash C P Dorney		2 00
"	6	"	" Ollie V Hall		1 00
"	6	"	" Ed. Magness		1 00
"	7	"	" M F Sullivan		1 00
"	8	"	" John Reinbold		1 00
"	9	"	" Mrs. Edwin W. Knight		2 00
"	10	"	" Mrs. Amelia Finch		1 00
"	11	"	" Mrs. Asa Taylor		3 00
"	11	"	" C. K. Smith		1 00
"	11	"	" Geo. Jeffers		1 00
"	11	"	" L. W. Osborn		2 00
"	15	"	" Wm Geo. Hardy		4 00
"	15	"	" Miss Chesney		1 00
"	18	"	" Helen Baker		2 00
"	19	"	" Mrs K Kallenbach		2 00
"	19	"	" Hoffecker Bros.		1 00
"	20	"	" Elmore Jeffery		3 00
"	21	"	" Amanda J Morris		1 00
"	22	"	" James Jeffers		2 00
"	24	"	" W H Bradford		1 00
"	28	"	" J W Knight		1 00
"	31	"	" Lilian Topping		1 00
Sept.	1	Pd.	" C H Price	25 00	
"	2	"	" Milmer Cronin for printing	7 50	
"	2	By	" R D Barnes		1 00
"	2	"	" Jackson Michael		1 00
"	2	"	" Edwin Deharven		1 00
"	7	"	" Geo M Ernst		1 00
"	12	"	" Wm C W Biggs		3 00
"	14	"	" Wm Barger		2 00
"	17	"	" Geo. Gallion		2 00
"	17	"	" E E Tuchton		1 00
"	17	"	" J H Kelly		1 00
"	17	"	" Helen Kammerer		2 00
"	18	"	" Jesse Combs new lot		15 00
				366 85	656 01

Cash

1925				Dr	Cr
Sept.	20		Acct. Forward	366 85	656 01
Sept.	20	By	Cash C C Cronin		2 00
"	21	"	" M R Popplin		2 00
Oct	6	"	" W J Demoss		2 00
"	14	"	" F M MacAbee		1 00
"	17	"	" Jos. T Johns		16 00
Nov	5	"	" Harry H Spraker		2 00
"	8	"	" Mrs Carrie Warner		10 00
"	10	"	" Frank H Robinson New Lot		30 00
"	17	"	" Mrs C A McGaw		1 00
"	21	"	" Mrs Sidney Harward		2 00
"	21	"	" C O Fitzinger		3 00
"	24	"	" Mrs John McNair		1 00
"	28	"	" J B Light		2 00
Dec	2	"	" Miss Bertha Lytle		2 00
"	3	"	" Wilmore Armstrong		2 00
"	3	"	" Redeeming Bond		47 33
"	4	"	" E L Mouldale		1 00
"	22	"	" Mrs Laura Price		4 00
"	22	Pd.	" C H Price for labor	29 80	
"	23	"	" L W Tucker for gas & oil	3 40	
1926 Jan	1	By	" C B Gaunt		2 00
1925 Dec	1	"	" [illegible] on Bond $1000.00		32 50
1926 Jan.	6	"	" Amanda Fray		1 00
"	16	"	" Birkhead Rouse		4 00
"	16	"	" Mrs Mary Hammond		1 00
"	18	"	" H A Bateman		17 00
"	20	"	" J L Shillman		5 00
"	23	"	" J C Fresch		2 00
"	25	"	" Sadie Swayne		1 00
"	25	"	" Blanche V Rider		1 00
"	26	"	" J A Wetherall		1 00
June	30	Pd.	" Grass seed	50	
"	30	By	" Wm H Sewell New Lot		45 00
"	30	"	" Wm H Sewell Perpetual of Lot syphon		200 00
"	30	"	" One dollar		1 00
				400 55	1099 84

Cash

1926				Dr	Cr
Feb	20		Acct Forward	400 55	1099 84
				699 29	
				1099 84	1099 84
1926 Feb.	20		Balance		699 29
March	21	By	Cash J T Johns		1 00
"	25	Pd	" Gillet & Co. for Bond 500.00 New Lot	501 17	
"	24	By	" Mrs Mollie N McComas		15 00
"	24	"	" Mrs Regina Kipper		1 00
"	28	"	" Albert Roupka		5 00
April	14	"	" Mrs Agnes Eltonhead		4 00
"	15	"	" Interest on 500.00 Bond		15 00
"	26	Pd	" For 6 Lot markers	4 20	
May	11	"	" C H Price	20 00	
"	17	By	" Interest on Bond		30 00
"	28	"	" Mrs Annie Gallion		2 00
"	28	Pd.	" Repairs for mower	97	
"	28	"	" Grass seed & paint for tool house	5 19	
"	29	"	" C H Price	20 00	
"	31	By	" Moore & Preston		2 00
"	31	"	" Mrs Wm Hartnett		2 00
"	31	"	" Mrs Ida Vinghe		2 00
"	31	"	" Ben Godwin		2 00
June	3	"	" Mrs Elizabeth Whitten		3 00
"	6	Pd	" C H Price	10 00	
"	11	"	" Rawlings Implement Co.	50	
"	12	By	" Elizabeth Cherney		1 00
"	12	"	" Geo. F Wilson one grave		5 00
"	21	"	" Elizabeth Cherney		1 00
"	29	"	" Mrs Mattie		1 00
"	24	"	" Geo. F Wilson		25 00
July	3	Pd	" C H Price	20 00	
"	4	By	" Hannah Walter		5 00
Aug.	2	Pd.	" Edw. DeHaven		1 00
"	4	"	" Geo. Bradford		2 00
"	4	"	" C C Rouse		4 00
"	4	"	" Mrs K O Mouldale		2 00
				582 03	830 29

Cash

1926				Dr	Cr
Aug	4		Cash Forward	582 03	830 29
"	4	By	Cash James Brady		3 00
"	4	"	" G H Smith		2 00
"	4	"	" H G McCommons		2 00
"	4	"	" Harry Spraker		2 00
"	4	"	" C A Andrew		2 00
"	7	"	" Mrs Joseph Sills		4 00
"	7	"	" Mrs Amanda Norris		1 00
"	7	"	" Hoppecker Bros		1 00
"	9	"	" B W Bateman new lot		15 00
"	9	"	" Joe Light		1 00
"	9	"	" John Rembold		1 00
"	9	"	" Mrs O V Hale		1 00
"	9	Pd	" E E Tuchton 100 envelopes stamped	2 18	
"	10	By	" J W Knight		1.00
"	10	"	" Mollie Hutchins		1.00
"	10	"	" W J De Moss		2.00
"	10	"	" James Jeffers		2.00
"	14	"	" Geo. "		1.00
"	14	"	" C C Chapman		1.00
"	14	"	" M F Sullivan		1.00
"	14	Pd	" C H Price	29 00	
"	16	By	" E E Tuchton		1.00
"	17	"	" Geo. E Gallion		2.00
"	21	"	" L W Osborne		2.00
"	21	"	" Lilian L Topping		1.00
"	21	"	" Jesse Combs		1.00
"	23	"	" John & Geo. Waltman		7 00
"	23	"	" Mrs Edw. W Knight		2.00
"	27	"	" Wilmore Armstrong		2.00
"	27	"	" Mrs C H Hanna		4 00
"	28	"	" E B Jeffery		3 00
"	28	"	" Amelia Lynch		1 00
Sept.	1	"	" Mrs Geo. W Hardy		2 00
"	2	"	" Robt. K Billingsley		4 00
"	2	"	" Henry Baker		5 00
				613 21	911 29

Cash

1926				Dr	Cr
Sept	2		Cash Forward	613 21	911 29
June	22	Pd	Cash C H Price	12 00	
Sept	7	By	" Mrs John Bloom		2 00
"	9	"	" J C Frasch		2 00
"	11	"	" Jackson Michael		1 00
"	13	"	" Geo. Weber		16 00
"	13	"	" Hattie Barger		2 00
"	14	"	" Edward Magness		1 00
"	16	"	" C O Litzinger		3 00
"	17	"	" Sadie Swartz		4 00
"	18	"	" Geo M Emmett		1 00
"	23	"	" Bertha Lytle		2 00
"	28	"	" Louise Vinzke		1 00
"	29	"	" Henry Ropka		2 00
Oct	2	"	" E J Loughlin new lot		15 00
"	2	"	" Wm Carroll new lot		30 00
"	2	"	" Estella Donahoo		5 00
"	2	"	" Mrs Miller one grave		5 00
"	9	"	" H I Rowe		1 00
"	12	Pd	" C H Price	49 60	
"	23	By	" E L Mouhdale		1 00
"	23	"	" Mamie R Popplum		2 00
Nov.	6	"	" Wm Ewing Part payment on 15.00 new lot		5 00
"	6	"	" C C Cronin		2 00
"	6	"	" Mrs Ella McGaw		1 00
"	6	"	" F H Robinson		4 00
"	15	"	" Interest on 2 Bonds 1000.00 & 500.00		45 00
"	18	"	" D C Dorney		2 00
"	20	"	" Philip H Deyfour		2 00
"	23	"	" Estella Price		5 00
"	24	"	" J W Brown		4 00
"	29	Pd	" L W Tucker	5 43	
Dec.	7	By	" C H Price		2 00
"	10	"	" Mrs Sidney Harward		2 00
"	18	"	" John McNair		1 00
"	27	Pd	" L W Tucker	1 63	
				681 87	1082 29

Cash

1927				Dr	Cr
Jan.	1		Acct Forward	681 87	1082 29
"	1	By	Cash C B Gaunt		2 00
"	4	"	" J L Skillman		3 00
"	8	"	" Miss A Frey		1 00
"	14	"	" L H Hooker		2 00
"	28	"	" Sadie [illegible]		1 00
"	26	Pd	Mortgage Guarantee Co. for Mortgage	300 00	
				981 87	1091 29
				109 42	
				1091 29	1091 29
1927					
Feb.	2		Balance		109 42
			The Company has 1500.00 in Bonds and 300.00 in a Mortgage		
			Cash		
Feb	4	By	Cash Hannah Walters		2 00
"	5	"	" Mary Hammond		2 00
"	18	"	" Carlos Wagner		3 00
Mar	7	"	" Mrs B F Cronin		2 00
"	31	"	" Harry Skillman		4 00
April	11	"	" A H Bateman		3 00
"	22	Pd	" L H Tucker grass seed	2 00	
May	13	"	" C H Price	30 00	
"	14	By	" E A Moulsdale New Lot		30 00
"	14	Pd	" Rawlings Implement Co repair for mower	2 03	
March	25	"	" C H Price	20 00	
May	16	By	" Interest on Bonds deed 400 Lot 2.00		45 00
"	30	"	" Benj Godwin		6 00
"	30	"	" Mrs Moore		1 00
"	30	"	" Mrs Edwin Knight		2 00
"	30	"	" A H Bateman New Lot		10 00
"	30	"	" ~~H J Demon~~		[illegible]
"	30	"	" Mrs John Bauer		10 00
"	30	"	" J E Hause New Lot		30 00
June	4	Pd	" Harry Price 9.20 & J H Hooker 2.00	11 20	
"	4	"	" Davis Bros	2 50	
"	14	"	" C H Price	20 00	
				87 73	259 42

Cash

1927				Dr	Cr
June	27		Acct Forward	87 73	259 42
"	27	By	Cash J Johns		1 00
May	30	"	" Memorial day collection		23 85
July	1	"	" Interest on 300.00 Mortgage		7 06
July	7	Pd	" C H Price	12 80	
"	16	"	" " " "	10 00	
"	18	By	" H E H Kaltenbach		2 00
"	27	"	" Mrs Chas. Sills		4 00
"	26	"	" Mrs Clara Guyton		6 00
Aug	1	"	" J B Light		2 00
"	3	"	" A J Aberthy		3 00
"	3	"	" J H Carroll		2 00
"	3	"	" H G McCommons		2 00
"	4	"	" S H Smith		2 00
"	4	"	" Elmore Jeffery		3 00
"	4	"	" Mollie Hutchin		1 00
"	4	"	" Mrs J H Wilson		2 00
"	4	"	" " K O Moulsdale		2 00
"	4	"	" E A Moulsdale		3 00
"	5	"	" Florence H Briggs		6 00
"	6	"	" J H Knight		1 00
"	6	"	" Ollie N Hale		1 00
"	6	"	" John Rembold		1 00
"	6	"	" James Brady		1 00
"	6	Pd	" E E Tuckton 2.00 stamped envelopes	4 36	
"	6	"	" C H Price	10 00	
"	8	By	" Edward Magness		1 00
"	9	"	" J Hause		2 00
"	10	"	" Geo. Jeffers		1 00
"	10	"	" Thomas Macabee		2 00
"	11	"	" Edw. Deharen		1 00
"	11	"	" Bon Brown		3 00
"	13	"	" Frank Wells		2 00
"	17	"	" Amanda Norris		1 00
"	17	"	" J H Osborne		2 00
"	18	"	" Mrs Ella McGaw		1 00
				124 89	351 33

Cash

1927				Dr	Cr
Aug	19		Auct Forward	124 89	351 33
"	19	By	Cash C O Litzinger		3 00
"	20	"	" Clayton Gallion		2 00
"	20	"	" Mrs Hope Bellmyer		1 00
"	23	"	" G M Ernst		1 00
"	25	"	" Robt K Billingslea		4 00
"	27	"	" C A Andrew		2 00
"	27	"	" A D Lynch		1 00
"	27	"	" E G Chesney		1 00
"	31	"	" M H Mettee		1 00
"	31	Pd.	" C H Price	15 40	
Sept.	2	By	" Hoppecker Bros.		1 00
"	3	"	" Agnes Eltonhead		2 00
"	5	"	" B V Rider		1 00
"	9	"	" Mrs G M Hardy		2 00
Oct	3	"	" Mrs H J Rouse		1 00
"	5	"	" Mrs Lilian Topping		1 00
"	5	"	" " Ulusen Hampton		8 00
"	7	"	" Jesse Combs		1 00
"	16	"	" Frank H Robinson		3 00
"	22	"	" Mrs Blanche Skillman		3 00
"	27	Pd.	" L W Tucker for gas & oils	7 97	
"	29	By	" J C Fresh		2 00
Nov	12	"	" M F Sullivan		1 00
"	15	"	" Sadie Price		2 00
"	15	"	" C H Price		2 00
"	15	Pd	" " " "	11 60	
"	17	By	" Interest on Bonds		45 00
"	19	"	" Jackson Michael		1 00
"	30	"	" Bertha Lytle		2 00
"	30	"	" A H Ropha		3 00
Dec	2	Pd	" E E Tuchton		1 00
"		Pd	" " " " 100 Stamped envelopes	2 18	
"	6	By	" Mrs John McNair		1 00
"	7	"	" Mamie R Popplein		2 00
"	7	"	" Wilmer Armstrong		2 00
				162 04	454 33

Cash

1927				Dr	Cr
Dec	10		Auct Forward	162 04	454 33
"	10	By	Cash Mrs S Harward		2 00
"	10	"	" W J Demon		2 00
"	22	"	" C H Chisholm		4 00
"	23	"	" John G Rouse		4 00
"	29	"	" Rockhead Rouse		2 00
"	30	"	" Geo. Bradford		2 00
1928 Jan.	2	"	" Int. on 300.00 Mortgage		8 25
"	5	"	" J B Gaunt		2 00
"	8	"	" Almira D Allen		3 00
"	9	"	" M E Hamilton		4 00
"	9	Pd	" Guarantee Mortgage Co. 200.00 mortg.	200 00	
"	17	By	" Harry W Spraker		2 00
"	23	"	" Geo L Chisholm		6 00
Feb	3	"	" Sadie Swayne		1 00
				362 04	496 58
				134 54	"
				496 58	496 58
1928 Feb	8		Balance		134 54
"	8		The Company has 1500.00 in Bonds and 500.00 in Mortgage		
			Cash		
Feb	10	By	Cash Mrs C A Hanna		2 00
"	13	"	" H A Walter		2 00
Mar	17	"	" Rogers One Grave		5 00
"	17	"	" Mrs W L Guyton 2 Deeds		4 00
"	17	"	" Willard G Rouse new lot		30 00
"	19	"	" Annie Gallion		1 00
"	20	"	" Joseph Johns		1 00
"	27	"	" C H Price	15 00	
April	5	"	" Rawling Implement Co.	1 30	
"	7	"	" James Jeppers		2 00
"	13	Pd	" L W Tucker Grass seed	6 59	
April	28	"	" C H Price	18 20	
May	2	By	" Interest on Bonds		45 00
"	18	"	" Mrs Newbirth		1 00
				41 09	227 54

Cash

1928				Dr	Cr
May	18		Auct. Forward	41 09	227 54
"	20	By	Cash Mrs John Bloom		2 00
"	26	Pd.	" L W Tucker 200 Envelopes	4 36	
"	26	"	" C H Price	25 60	
"	30	"	" Wilmer Cronin	4 25	
"	30	By	" Mrs Edwin Knight		2 00
"	30	"	" " Louisa Vinzke		2 00
"	30	"	" " Ida "		2 00
June	9	Pd.	" Rawlings Implement Co.	2 75	
"	12	"	" C H Price	24 40	
"	20	By	" Mrs W D Burton		5 00
"	26	"	" Miss Amanda Frey		1 00
"	30	"	" Int. on 200.00 Mortgage		5 19
July	25	Pd.	" C H Price	15 60	
Aug	2	By	" Edw. Deharen		1 00
"	4	"	" Mrs Chas. Kammerer		2 00
"	4	"	" John Rembold		1 00
"	4	"	" H G McCommons		2 00
"	4	"	" Geo. Jeppers		1 00
"	4	"	" A T Abernathy		2 00
"	4	"	" G L Chisholm		2 00
"	4	"	" Mrs Lilian Wilson		1 00
"	4	"	" Mrs K O Moulsdale		2 00
"	6	"	" W H Hartnett		4 00
"	6	"	" Mrs B L Skillman		3 00
"	6	"	" G H Smith		1 00
"	6	"	" Mrs M Hutchin		1 00
"	6	"	" Jerp. Bowen		1 00
"	6	Pd.	" L W Tucker 175 Stamped envelopes	3 83	
"	7	By	" Blanche Rider		1 00
"	7	"	" Ollie V Hale		1 00
"	7	"	" James Brady		2 00
"	8	"	" Lillian Topping		1 00
"	10	"	" G H Smith		1 00
"	10	"	" Mrs Elktonhead		4 00
				121 88	280 73

Cash

1928				Dr	Cr
Aug	12	By	Cash Auct Forward	121 88	280 73
"	14	"	" J W Knight		1 00
"	14	"	" Annie Gallion		1 00
"	14	"	" Clayton "		2 00
"	15	"	" J Warren Brown		4 00
"	15	"	" Bonnie Wagner		1 00
"	18	"	" Mrs Florence Kaltenbach		4 00
"	21	"	" Edw. J Loughlin		2 00
"	21	"	" Harry S Rowe		1 00
"	21	"	" Amelia Lynch		1 00
"	21	Pd	" C H Price	26 80	"
"	22	By	" E G Chesney		1 00
"	25	"	" C W Briggs		3 00
"	28	"	" Mrs Geo. Gamer		4 00
Sept	1	"	" Sadie Price		2 00
"	1	"	" Amanda Morris		1 00
"	1	"	" Ella McGaw		1 00
"	2	"	" Celia Comes		2 00
"	3	"	" Geo. Ernst		1 00
"	4	"	" Florence Dorney		4 00
"	8	"	" M F Sullivan		1 00
"	9	"	" Jessie Combs		1 00
"	12	"	" Mamie R Popplein		2 00
"	13	"	" Robt. K Billingslea		4 00
"	17	"	" L W Osborne		2 00
"	6	Pd	" C H Price	16 00	
"	19	By	" Harry Spraker		2 00
"	20	"	" C O Litzinger		3 00
"	20	"	" E B Jeffery		3 00
"	20	Pd	" C H Price	25 20	
"	24	"	" W K Sewell Repairs for mower	1 25	
Oct	3	By	" James Jeppers		2 00
"	8	"	" Benj Godwin		2 00
"	8	"	" H G Rouse		4 00
"	9	"	" H Robinson 3.00 W Armstrong 2.00		5 00
"	9	"	" Joe Light		1 00
				191 13	348 73

Cash

1928				Dr	Cr
Oct	17		Acct Forward	191 13	348 73
"	17	By	Cash Bertha Lytle		2 00
"	20	Pd	" C H Price	20 00	
July	23	"	" C H Price	18 00	
Sept.	24	By	" Lewis Hooker		4 00
"	30	"	" Interest on 500.00 Bond		15 00
Nov	3	"	" Mrs Mary Miller		1 00
"	3	Pd	" C H Price	12 00	
"	10	"	" " " "	6 40	
"	10	"	" L H Tucker	10 14	
~~Nov~~	15	By	" Interest on 1000.00 Bond		30 00
July	1	"	" " " 300.00 Mortgage		8 25
Nov.	19	"	" Sale of 1000.00 Bond New Bench		75 75
"	22	Pd	" C H Price	10 00	
Nov	27	By	" Mr Harry Hardy		3 00
"	28	Pd.	" L H Tucker Paint & Lock	2 80	
Dec	6	By	" Jackson Michael		1 00
" 1928	10	"	" Mr Geo. M Hardy		2 00
"	11	"	" Celia C Carter New Lot		30 00
"	15	"	" J Haltman		4 00
"	19	"	" J C Hasch		2 00
"	5	Pd	" C H Price	7 60	
"	22	"	" " " "	12 40	
" 1929	24	By	" Hammel Kupper int. on 200		2 00
Jan.	1	"	" Mortgage Guaranty Co. int. on 300		5 50
"	1	"	" " " "		8 25
"	2	"	" Interest on 1000.00 Bond		32 50
"	4	"	" Mr Hammond		1 00
"	5	"	" E E Tuchton		1 00
"	6	"	" Geo. Bradford		2 00
"	9	"	" Mr McKair		1 00
"	10	"	" C B Saunt		2 00
"	25	"	" J H Kelly		1 00
"	25	"	" Sadie Swayne		1 00
Feb.	4	"	" Mr Sidney Harward		2 00
				290 47	585 98

Cash

1929				Dr	Cr
Feb	18		Acct Forward	290 47	585 98
				295 51	
				585 98	585 98
Feb	18		Balance		295 51
March	16	Pd	Cash C H Price	15 00	
April	4	"	" " " "	13 00	
"	11	"	" L H Tucker	7 95	
"	11	"	" Rawlings Implement Co.	1 26	
"	14	By	" E L Mulledale		3 00
"	18	"	" Int. on 500.00 Bond		15 00
"	29	"	" Grover Hamilton		4 00
May	17	"	" Mr Guyton		6 00
"	17	"	" " Bauer		2 00
"	1	Pd	" C H Price	26 00	
"	17	By	" Mr Geo. James		4 00
"	22	"	" " John Newport		1 00
"	25	Pd	" C H Price	19 00	
"	30	By	" Benj Goodwin		2 00
June	3	"	" Lawrence Kupper		1 00
"	8	Pd.	" C H Price	15 60	
"	10	By	" Joe John		1 00
"	23	Pd	" C H Price	17 20	
"	29	By	" Mrs H Hartnett mortgage		100 00
July	1	"	" Mortgage Guaranty Co. Matured		300 00
"	1	"	" Interest on 300.00 Mortgage		8 25
"	1	"	" " " 200.00 Int. due Jan. 1		5 50
"	1	Pd	" Mortgage Guaranty Co. Mortgage	200 00	
"	2	By	" Interest on 1000.00 Bond		32 50
"	2	Pd	" 3 Shares of Bank Stock	300 00	
"	13	"	" C H Price Bill heads	16 80	
"	22	"	" The Aegis	4 00	
"	31	By	" Mrs Dilla Hampton		4 00
Aug.	3	"	" Geo Bradford		2 00
"	4	"	" Mr James Geffner 200 stamped Env.		2 00
July	27	Pd	" L H Tucker	4 36	
"	27	"	" C H Price	14 80	
				654 97	788 76

Cash

1929				Dr	Cr
			Acct Forward	654 97	788 76
Aug	5	By	Cash John Rembold		1 00
"	5	"	" James Brady		2 00
"	5	"	" G H Smith		2 00
"	5	"	" J H Hills		1 00
"	5	"	" Wm J H Hilson		1 00
"	5	"	" " Veale		1 00
"	5	"	" Ben Bowen		1 00
"	5	"	" Wm S Harward		6 00
"	6	"	" Mrs Blanche Stillman		3 00
"	6	"	" " Elmore Jeffery		3 00
"	7	"	" J B Light		2 00
"	7	"	" C O Litzinger		3 00
"	7	"	" C A Andraw		4 00
"	7	"	" Robt K Billingsley		4 00
"	7	"	" Mrs Edwin Knight		2 00
"	7	"	" " Lillian Topping		1 00
"	8	"	" E D Lynch		1 00
"	8	"	" Cathrine Hanna		4 00
"	9	"	" K O Moulsdale		2 00
"	10	"	" A J Abernathy		2 00
"	13	"	" Hoffacker Bros.		2 00
"	13	Pd	" C H Price	18 00	
"	14	By	" J H Carroll		2 00
"	15	"	" Edw. Dickoven		1 00
"	15	"	" J C Frasch		2 00
"	16	"	" H S McCommon		2 00
"	17	"	" Chas H Chisholm		6 00
"	21	"	" Florence Dorney		2 00
"	21	"	" Mrs Helen R Kammerer		2 00
"	23	"	" Dr Amanda Norris		1 00
"	24	"	" H J Rowe		1 00
"	24	"	" Geo H Kimble New Lot		30 00
"	24	"	" Mrs Ella McGaw		1 00
"	29	"	" Geo L Chisholm New Lot		2 00
Sept	2	"	" Biddle Long		15 00
"	2	Pd	" C H Price	12 80	

Cash

1929				Dr	Cr
Sept	2		Acct Forward	685 77	903 76
"	2	By	Cash Buck Moore		8 00
"	3	"	" Miss Bertha Lytle		2 00
"	11	"	" Blanche Rider		1 00
"	11	"	" Geo. Waltman		2 00
"	18	"	" Mrs H S Rowe Perpetual care		2 00
"	18	"	" Mrs K O Moulsdale Perpetual care		100 00
"	18	"	" Mrs Blanche Stilch		60 00
"	18	"	" Mamie R Popplein		2 00
"	23	Pd	" Mortgage Guarantee Co. Per Mortgage No 5528	200 00	
"	26	By	" Mrs Mary Mutlu		1 00
"	26	Pd	" Berger Mfg. Co. 6 lot markers	3 88	
"	30	"	" C H Price	16 40	
Oct.	3	By	" Mrs H L Price		2 00
"	14	"	" H H Robinson		3 00
"	14	"	" Wilmer Armstrong		2 00
"	17	"	" Florence Kellenbach		2 00
"	19	"	" Mrs Laura Price		4 00
"	19	Pd	" C H Price	10 00	
"	19	"	" L H Tucker oil & gas	11 53	
"	17	By	" Interest on 500.00 Bond		15 00
"	28	"	" Mrs C H Briggs		3 00
Nov.	1	"	" Interest on 200.00 Mortgage 4 months		3 67
"	5	"	" J Warren Brown		2 00
"	5	"	" Jackson Michael		1 00
"	7	"	" Florence Crouin		6 00
"	15	"	" Miss Mary McAbee		7 00
"	15	"	" " " " Per deed of Lot		15 00
"	15	"	" Mrs John Bloom		1 00
"	16	"	" Mrs Annie Gallion		1 00
"	16	"	" Clayton " on Perpetual Lot		2 00
Dec.	4	"	" B H Crouin New Lot		2 00
"	4	"	" " " "		15 00
"	5	"	" Von McNair		1 00
"	5	"	" Harry Sprecher		2 00
				927 58	1171 43

Cash

1929				Dr	Cr
Dec.	13		Auct Forward	927 58	1171 43
"	17	By	Cash Mrs Sidney Harward		2 00
"	30	"	" Interest on 200.00 Mortgage		5 50
1930 Jan	1	"	" " 6 months " 300.00 in Bank Stock		6 00
"	2	"	" E E Tuchton		1 00
"	2	"	" Interest on $1000.00 Bond		32 50
"	7	"	" Mrs Mary Hammond		1 00
"	7	Pd	" Stamps	50	
"	10	By	" Chas B Gaunt		2 00
"	11	"	" Interest on 200.00 Mortgage No 30954 +156[illegible]8		3 30
"	24	"	" Mrs Geo M Hardy		2 00
"	24	"	" " Sadie Swayne		1 00
Mar	5	"	" E L Mouldsdale		3 00
Feb.	25	Pd	" C H Price	10 00	
March	8	By	" Estate of C C Crown Perpetual Care		100 00
"	10	Pd	" Mortgage Guarantee Co. For Mortgage	100 00	
April	1	"	" L W Tucker For grass seed	3 50	
"	10	By	" C H Price	4 80	
"	11	By	" L W Osborne		4 00
"	15	"	" Interest on 500.00 Bond		15 00
"	20	"	" " " Mortgage ~~No 5467~~		3 90
May	1	"	" " " " No 5467		5 50
"	4	"	" Joseph Johns		1 00
"	5	Pd	" C H Price	10 40	
"	30	"	" " " "	18 80	
"	30	By	" Mrs John Newfirk		1 00
June	14	Pd	" C H Price	20 40	
"	19	"	" " " "	5 00	
"	21	"	" L W Tucker	2 87	
"	26	By	" Mrs J W Wilson		1 00
July	1	"	" Interest on 300.00 in Bank Stock 6 months		6 00
"	2	"	" " " 1000.00 Bond 6 months		32 50
"	3	Pd	" C H Price	11 40	
"	3	By	" Miss Bertha Lytle		2 00
"	13	By	" Cash "		50
"	13	By	" Mrs Edwin Knight		2 00
				1115 25	1405 13

Cash

1930					
July	13		Auct Forward	1115 25	1405 13
"	16	By	Cash W J Demors		4 00
"	15	Pd	" C H Price	5 00	
"	25	"	" L W Tucker	6 69	
Aug	2	By	Cash Edw. Deharen		1 00
"	3	"	" Geo F Kimble		2 00
"	4	"	" Edw. J Loughlin		2 00
"	5	"	" James Brady		2 00
"	5	"	" A T Abernathy		2 00
"	5	"	" G H Smith		2 00
"	5	"	" Ollie Hale		1 00
"	5	"	" C O Litzinger		3 00
"	5	"	" John Rembold		1 00
"	5	"	" H G McCommons		2 00
"	6	"	" J W Knight		2 00
"	6	"	" Geo. Bradford		2 00
"	5	Pd	" Chas. H Price	5 00	
"	6	By	" Elizabeth Leynoh		1 00
"	6	"	" Ida Dengeke		2 00
"	9	"	" Dr Amanda Norris		1 00
"	11	"	" Robt K Billingslea		4 00
"	11	"	" Hoffecker Bros		1 00
"	13	"	" Thomas Macabee		3 00
"	13	"	" Mrs Nellie Jeffery		3 00
"	13	"	" Lilian Sopping		1 00
"	13	"	" Helen Rouse		2 00
"	14	"	" Mrs Florence Dorney		2 00
"	14	"	" Ella McGaw		1 00
"	16	Pd	" C H Price	12 60	
"	17	By	" Celia Crones		4 00
"	18	"	" Geo. L Chisholm		2 00
"	18	"	" Florence E Kaltenbach		2 00
"	21	"	" Blanche Skillman		3 00
"	21	"	" Wilmore Armstrong		2 00
"	21	"	" Elizabeth Cherney		1 00
"	21	"	" Benj. Bowen		1 00
				1144 54	1468 13

Cash

1930				Dr	Cr
Aug	21		Auch Forward	1144 54	1468 13
"	22	By	Cash M F Sullivan		1 00
"	23	"	" H W Spraker		2 00
"	24	"	" Jesse Combs		2 00
"	26	"	" H J Rowe		1 00
"	28	"	" Blanche Rider		2 00
Sept	1	Pd	" Josephine Skillman	6 00	
"	2	"	" Griffith & Turner	2 70	
"	4	By	" Mrs John Bloom		1 00
"	18	"	" Jno. Wallman		2 00
"	19	"	" C H Briggs		3 00
"	20	Pd	" C H Price	7 80	
"	23	By	" Hattie Barger Perpetual Care for lot		50 00
"	26	"	" Frank Wells		1 00
"	30	"	" Nellye Holmes		1 00
"	30	"	" Catharine A Hanna		2 00
Oct	8	"	" Amanda Frey		4 00
Sept	27	Pd	" C H Price	8 00	
Oct	6	"	" " "	11 20	
"	8	"	" L W Tucker	5 09	
"	20	By	" Margaret Robinson		2 00
"	20	"	" Interest on $100.00 Mortgage		2 75
"	20	"	" " " 200.00 "		5 50
"	20	"	" " " $500.00 Bond 6 months		15 00
"	24	"	" Mamie R Popplein		2 00
"	24	"	" F H Robinson		3 00
"	24	Pd.	" C H Price	16 40	
"	24	By	" Mrs Laura Price		2 00
Nov.	1	"	" " John McNair		1 00
"	1	"	" Interest on 200.00 Mortgage 6 months		5 50
Dec	1	"	" W H Cronin		2 00
				1191 73	1584 88
				389 15	
				1191 73	1584 88
1930 Dec	31		Balance		389 15

Cash

1931				Dr	Cr
Jan.	1		Auch Forward		389 15
"	1	By	Cash Mrs Geo. M Hardy 2 Lots		2 00
"	1	"	" James Jeffers		2 00
"	1	"	" Interest on Bank Stock		6 00
"	5	"	" C B Gaunt		2 00
"	6	"	" Sadie E Swayne		1 00
"	11	"	" E L Moulsdale		3 00
"	12	"	" Interest on 200.00 Mortgage		5 50
Feb	4	"	" Mrs Harry Hammond		1 00
"	4	Pd	" C H Price	10.00	
"	7	By	" Mrs Sidney Harward		2 00
"	25	"	" John E Strawbridge new Lots Perpetual Care		65 00
Mar	2	Pd	" $100.00 For Mortgage	100 00	
"	21	"	" C H Price	9 80	
April	1	By	" Mrs Annie Gallion Griffith Turner	5 00	3 00
"	11	Pd	" C H Price	8 40	
"	12	By	" Mrs W L Guyton		6 00
"	13	"	" Miss M M Robinson		7 50
"	20	"	" Interest on Mortgage 200.00 & 100.00 6 months		[illegible]
"	24	"	" John C Frasch		2 00
"	25	Pd	" C H Price	9 80	
"	27	By	" W J Demos		2 00
May	1	"	" Interest on 200.00 Mortgage 6 months		5 50
"	9	Pd	" C H Price	10 40	
May	21	"	" " " "	7 60	
"	30	"	" " " "	17 20	
"	25	"	" C H Schoelhoff	1 50	
May	30	By	Cash Lillie S Wilson		1 00
June	3	"	" Mrs John Newkirk		1 00
"	3	"	" " Sadie Price		2 00
"	13	"	" J C Hause	10 00	8 00
"	13	Pd	" C H Price Dur. 2.3.	8 40	
"	20	By	" Mrs Edw. Knight	9 20	2 00
"	22	"	" Interest on 100.00 3 months		1 74
"	26	"	" Charles Walter		7 00
"	30	"	" Interest on 300.00 Bank Stock		4 50
				207 30	540 14

Cash

1931			Dr	Cr
July	5	Brought Forward	270 30	540 14
"	5	By Cash Donation Richardson		1 00
"	10	" " Helen M Baker		12 00
"	11	" " Interest on 200.00 Mortgage 6 months		5 50
"	11	Pd " C H Price	13 20	
"	13	By " Interest on 200.00 Mortgage		2 17
"	18	Pd " C H Price	15 60	
"	20	" " L W Tucker	4 46	
Aug	1	" " C H Price	15 60	
"	1	By " J B Light		2 00
"	4	" " Mr Allie Hale		1 00
"	4	" " G H Smith		2 00
"	4	" " Mr Agnes Eltonhead		4 00
"	6	" " Blanche Shillman		3 00
"	6	" " E J Longhlin		1 00
"	7	" " Bertha Lytle		2 00
"	8	" " James Brady		2 00
"	8	" " J H Knight		1 00
"	8	" " Harry Mc. Common		2 00
"	8	" " J H Carroll		2 00
"	8	" " Irene Combs		1 00
"	10	" " Mrs Sidney Hearward		2 00
"	11	" " " Elmore Jeffery		3 00
"	11	" " C O Litzinger		3 00
"	11	" " John Reinbold		1 00
"	12	" " Edw. Deharen		1 00
"	13	" " Frank Kelle		1 00
"	13	" " Mr O J Allen		5 00
"	14	" " Florence Dorney		2 00
"	14	" " Thomas McCabee		1 00
"	15	Pd " C H Price	14 00	
"	15	By " Geo L Chisholm		2 00
"	15	" " Mr Ella McGaw		1 00
"	18	" " Lillian Topping		1 00
"	19	" " Mary H Kittle		1 00
"	21	" " Mrs John McNair		1 00
			270 16	608 81

Cash

1931			Dr	Cr
Aug.	21	Brought forward	270 16	608 81
"	21	By Cash Harry Operator		2 00
"	21	" " Robt. Billingsley		4 00
"	22	" " Elizabeth Chesney		1 00
"	24	Pd " C H Price	11 20	
"	24	By " Elizabeth Lynch		1 00
"	26	" " Isaac Hoppscher		1 00
"	26	" " Amanda Morris		1 00
"	29	" " Int. on 1000.00 Bond clipped Jan 1. 1931		32 50
Sept	6	" " Mr Casper Briggs		3 00
Aug	29	Pd " C H Price	10 80	
Sept	5	Pd " " "	12 00	
"	7	By " Mr James Jeffers		2 00
"	8	" " Mr Catherine Hanna		2 00
"	17	By " Mr Geo. Hardy		2 00
"	18	" " Celia Conn		2 00
"	18	" " Marie R Popplein		2 00
"	19	Pd " One spark plug	60	
"	25	By " Benj. Godwin		4 00
"	26	Pd " C H Price	12 80	
"	28	" " Berger Mfg. Co.	2 88	
Oct	1	By " Mrs Hedby Rowe No 82348		1 00
"	9	" " Interest on 200.00 Mortgage		2 63
"	9	" " M H Sullivan		1 00
"	9	Pd " C H Price	19 60	
"	10	" " L H Tucker	3 81	"
"	19	By " Int. on $200.00 & $100.00 Mortgage 6 months		8 25
"	25	" " Mary McCabee		1 00
"	26	" " Interest on 500.00 Bond 1 year		30 00
Nov.	2	" " J E Strawbridge 1/2 new lot No 39738		65 00
"	5	Pd " Mortgage Guarantee Co. Int. Mortgage	100 00	
"	5	" " C H Price	5 00	
Dec.	5	By " Wm Demon		2 00
"	15	" " Jackson Michael		2 00
"	27	" " Mr Lillie Bateman 50.00 Hospital Care and 5.00 on lot		55 00
Jan	5	" " Interest on Bank Stock 1/2 year		4 50
			448 85	840 69

Cash

1932				Dr	Cr
Jan.	5		Brought forward	448 85	840 69
"	5	By	Cash Mrs Hammond		1 00
"	5	"	" Sadie Swayne		1 00
"	6	"	" John Waltman		2 00
"	6	Pd.	" For Stamps Interest on Mortgage	1 00	2 75
"	12	By	" Mrs C B Gaunt		2 00
"	19	Pd	" $100.00 Mortgage Guarantee Co. No 40532	100 00	
"	19	By	" Interest on Mortgage		5 50
"	23	Pd	" C H Price	7 20	
"	28	"	" " "	10 00	
"	30	By	Cash J C Fresch		2 00
Feb.	15	Pd	" Gilson Bolens Mfg. Co.	16 00	
				583 05	856 94
				273 89	
				583 05	856 94
1932					
Feb	15		Balance		273 89
"	16	By	Cash F H Robinson		3 00
"	26	"	" Buck Moore		4 00
Mar.	1	"	" Annie Donberg new lot		15 00
"	1	Pd	" B & O R.R. Co. For freight	1 28	
"	11	"	" Orphans Court filing bill	25	
"	12	By	" Mrs Carrie W Murray		8 00
"	12	Pd	" For Stamps	1 75	
"	24	By	" Harry H Gunther		18 50
"	25	"	" H K Reed estate One grave & upkeep		10 00
"	29	Pd	" C H Price	3 00	
"	29	"	" Mc. Comas Bros	2 85	
April	5	"	" Charles Dewell	3 00	
"	8	"	" C H Price	13 80	
"	9	By	" Interest on $200.00 Mortgage		5 50
"	13	"	" " " $500.00 Bond		15 00
"	15	Pd	" C H Schoelkopf	1 00	
"	16	"	" C H Price	5 20	
"	19	By	" Interest on Mortgage		10 74
				32 18	363 63

See page 340

Raymond P. & Nellie Grueninger	$60.00
Wm B. & Alice Langley	60.00
" " " "	60.00
Le Roy Timmons	30.00
Wm E. Miles	30.00
Wm. Langreder	30.00
Matilda Zukowski	30.00
Mrs. Emma Coulter	45.00
	$345.00

8.00	61.00	4.00	12.50
4.00	19.50	36.50	21.50
25.00	47.50	20.50	13.00
22.50	29.00	18.50	4.00
17.00	67.00	33.50	4.00
4.00	2.00	46.50	11.50
15.00	12.00	21.50	8.00
4.00	12.00	96.50	4.00
31.50	4.00	4.00	4.00
45.00	4.00	22.50	2.00
4.00	46.50	63.00	8.00
34.50	69.00	4.00	4.00
16.50	34.50	134.00	10.50
33.00	2.00	47.50	6.00
4.00	34.50	13.50	6.00
37.50	69.00	41.50	119.00
37.50	44.50	33.50	
2.00	28.50	9.00	
69.00	46.50	60.00	
33.50	37.00	34.50	
32.50	46.50	28.00	
45.50	75.00	8.00	
20.00	91.00	10.00	
72.00	21.50	31.50	
47.50	8.00	41.00	
47.50	6.00	12.00	
2.00	8.00	13.00	
35.00	86.00	20.00	
749.50	31.50	4.00	
	1043.50	6.00	
		918.00	

Uncollected
1952 [illegible]

119.00
918.00
1043.50
749.50
2,830.00

UNITED METHODIST
BALTIMORE ANNUAL CONFERENCE
BALTIMORE EAST DISTRICT

ABINGDON CHARGE
HARFORD COUNTY

COKESBURY MEMORIAL UNITED METHODIST CEMETERY

Cemetery Accounts
1944-1952.
indexed.
MdHR M 4248-4

			ROW	LOT
Wilmore Armstrong	62			
George Anderson	105			
Wm. Andrew	129		3	5
Julia Amorose	194		1	10
Herbert Allen	231			35

B

			ROW	LOT
A. W. Bateman	206		4	7
B. W. Bateman	210		3	4
A. W. Bateman (Mrs. Helen Nelson)	215			67
Gertrude Brown	229			55
Emory Bender	267	Perpetual Care - one grave		
Mrs. George A. Baumgart	280		5	10
Mrs. Myra R. Baumgart	282		7	1

B

J. Warren Brown	19			
George W. Brown	20			
Mrs. Hattie Barger	36			
William Baldwin	42			
Benjamin Bowen	58			
Dr. Birchhead	66			
P. H. Bennett	73			
Henry Baker	74	Perpetual Care		
Thomas Bradford	88			
James Brady	95	Perpetual Care		
William Billingslea	111	"	" ROW 6-LOT 2-3	
Billingslea	145			69-70 71-72
William W. Bradford	146			
Mrs. Emma Bloom	165		6	10
Milton Bloom	169		5	10
F. Baldwin	170		7	3
Rev. Robert S. Barnes	195	Perpetual Care	5	4

C.	PAGE		ROW	LOT
Jesse Combs	202			49+50
William Carroll	212			24
Celia C. Cornes (~~Little Long~~)	219			44
B. F. Cronin	222		4	2
Laura B. Cage	230		15	1
Clemith S. Cage	232		11	8
Mary Clarke + Della Johnson	240		4	1
E. Roy Cage	258		11	1
Mrs. Grace Constance	270	Perpetual Care	3	3

C	PAGE		ROW-6	LOT-3
P. E. Cage	24			
Charles H. Chisholm	28			
Thomas H. Chisholm	45			
C. C. Cronin	47	Perpetual Care		
Edward Cottle	50			
John W. Carr	77			
J. R. Chesney	96			
Henry Cullum	106	Perpetual Care		
William Cullum	107	Perpetual Care		
B. F. Carroll	112			
William De Moss S. D.	136	Perpetual Care	2	5
Edward DeHaven S. D.	149		7	9
Mrs. W. H. Cage	168	Perpetual Care	15	3
Mrs. J. M. Carr	184		6	10
Craig + Hardy	188			
John Chisholm	192		11	1
George L. Chisholm	193			52

D			ROW	LOT
Estella Donahoo	160		8	10
Claude Day	171			40
Dorsey + Smith	183			
M. J. Dufour	197			19
John Donahoo	235			42
Rev. Jessie P. Dawson, Jr.	277		5 N S	1
Rev. John J. Dawson	278		5 N S	2
William De Moss	136	Perpetual Care	2	5
Edward De Haven	149		7	9
Washington Dorney	84		9	- 6

E

	PAGE		LOT
Parker Everett	26		
Mrs. Agnes Eltonhead	83	Perpetual Care	
Mollie Eshelman	201		50
William Ewing	214		61
Mrs. Helen Eisinger + Mrs. Florence Freeman	281		19
Miss Mary Franklin	209	Perpet. one grave	

F

			ROW	LOT
Alex Frey	22	Purchased from Ida Venzke		
John Ford	104			
George Frey	137		6	8
William G. Ford	147			
John C. Frasch	148		15	9
Mary W. Ford	238		3	26
Alex Frey	239		4	1
Ida M. Frey	250		3	7
Mrs. Florence Freeman + Mrs. Eisinger	281			19
Daniel Fenstermacher	295			

G

	PAGE			
William Glass	7	Perpetual Care		
Thomas Gunther	23			
William E. Griffin	33	Perpetual Care		
Gorrell + Magness	38			
Annie C. Gallion	92			
R. Greenland	93	Perpetual Care		
Charles B. Gaunt	100			
Mrs. Belle German	116		ROW 6-	LOT-8
Benjamin Gordwin	119	Perpetual Care	6	9
O. Harmon Gunther	132		3	8
George E. Gallion	162			51
William F. Gunther	163	Perpetual Care		18
N. Greenland	172	" "	7	4
Gray + Litzinger	187		15	8
Oliver S. Gaines	251	Perpetual Care	3 n s	2
Raymond P. + Nellie C. Grueninger	290		9 n s	2
George W. Glass	166	Perpetual Care	7	10

H

	PAGE		ROW	LOT
Charles Hornberger	153		15	10
William E. Hornberger	154		14	10
George Hornberger	155		14	10
Frank + Isaac Hoffecker	161 - see 268		5	9
Mrs. Susan Henry	176			68
William G. Harward	179		2	9
Hardy + Craig	188			
William G. Hartnett	198		3	5
J. C. Hause	216			84
Emma Holloway + John Rembold	245		2	2
Nora Harris	260			64-65
Thomas F. Hodges	265		4 n s	1
Frank + Isaac Hoffecker	268		4	9
Miss Lillie Harward	276		11 n s	2

H

Mrs. Mary Hammond	4			
William G. Hanway	6			
Charles H. Harward	16			
J. B. Hanway	29			
John Hopkins	32			
Joseph Holmes	39	Perpetual Care		
William Holmes	40	Perpetual Care		
E. G. Hooker	41			
Olive V. Hale	43	Perpetual Care		
Mollie Hamilton	70			
Mrs. Alice Holmes	76			
George Hooker	79			
Mrs. Harry Hardy	86			
Hardy, Sr.	91			
Mrs. George M. Hardy	98			
Jacob Hoffecker	101	Perpetual Care		
Mrs. Ulysus Hampton	109		ROW-7	LOT-7
Hays (Special Care)	139	Perpetual care	1	7
Catherine Hanna	151		15	7

J

			ROW	LOT
Mrs. James Jeffers	49			
George Jeffers	54	Perpetual Care		
Benjamin Jeffers	80			
George Johnson	127		4	7
~~James Jeffers~~	~~142~~		12	9
William D. Jeffery	152	Perpetual Care	2	4
James Jeffers	181		12	9
~~Georgie Johnson~~	~~146~~			
Joseph T. Johns	203	Perpetual Care		79
Della Johnson + Mary Clarke	240		4	1
Georgie Johnson	248		9	10
George W. Johnson	249		8	10
Emma L. James	293	Perpetual Care	12 E N	32

K

	PAGE		ROW-7	LOT-9
J. W. Knight	2			
Edwin W. Knight	9	Perpetual Care		
J. P. Knight	64			
William Kestner	90			
P. A. Krow	110			
John Keith	128		4	8
Edward W. Keiffer	158		2	7
Alfred A. Kirk	200		2	2
Clarence E. Knight	262	Perpetual Care	12	1

L

James Landers	5			
James B. Leight	18			
Mrs. Sara Litzinger	27			
Harry Lessee	37	Perpetual Care		
Amelia Lynch	46			
John Little	78	Perpetual Care		
Joseph L. Litzinger	97			
John P. Leight	114		ROW-6-LOT 6	
C. O. Litzinger	121			
Litzinger & Gray	187		15	8
Edward J. Loughlin	211			4
Robert H. Leight	218			
Biddle Long (See Celia C. Comes)	219	seems to be an error		44
Biddle Long	221			4
P. C. Landry	255		12	1
William Langrader	285	Perpetual Care	9 N S	1
W. B. & Alice A. Longley	288		7-W N S	2
" " " "	289		8-W N S	2
Clifton R. Leight & Florence	294	Perpetual Care	Row 12 N S	3
Joseph T. Leight	156		Row 14 - Lot 4	

M	PAGE		ROW	LOT
Mrs. Jane Moulsdale	11	Perpetual Care		
Moore & Preston	31			
Mrs. Thomas Moulsdale	53	Perpetual Care		
G. William Michael	94			
E. A. Moulsdale	217	Perpetual Care		23
James Montgomery	225	" " - one grave		
Mamie Myers & Sadie Swayne	237	" "	1	6
Lenora & Hanna Moulsdale	256		11	1
M. S. Meadin	259			46
William E. Miles	286		8 N S	1
Joseph Moore	239			
Mark Moulsdale	48			
Edward Magness	175			

Mc		ROW	LOT
John W. Mc Abee	21		
~~Mark Moulsdale~~	~~48~~		
William A. Mc Comas	63		
Q. Mc Abee	75		
Harry G. Mc Commons	173		43
~~Edward Magness~~	~~175~~	11	2
Mary A. Mc Comas	199		
Mary N. Mc Comas	207	5	6

N

	PAGE	ROW	LOT
Dr. Amanda P. Norris	1		
A. J. Norris	13		
John Norris	122	5	4-5
J. C. Nelson (see page 72 also)	125	4	5
James Norris	143		

O

		ROW	LOT
Dr. Opperman	10	6	5
Henry Ozmon	72		
~~L. W. Osborne~~	~~87~~		
Willis Osborn	115		
Leonard W. Osborne	241	9	8
John P. + Wilson C. Oakley	272	west of -12	3 2
William S. Osborne	86		

P	PAGE		ROW	LOT
Mrs. Laura Price	3			
Charles W. Price (Lot transferred to Mrs. Belle Gurman)	116		6	8
William Preston	120		5	3
L. P. Pomeroy	140			
John Parks	144		4	10
Charlotte Price	150	Perpetual Care	15	2
Charles H. Pitcock	174		7	8
Mary E. Preston	191		1	9
Irene J. Preston	257			53
Edgar Parks	275	East-	4 ½	2

R	PAGE	ROW	LOT	
Harry I. Rowe	269			one grave
Dewey + Marie Reddish	291	15	3	

R	PAGE	ROW	LOT	
Charles Rembold	25			
R. C. Richardson	35			
John Rembold	44			
Albert F. Ropka	56			
F. H. Robinson	59			
John G. Rouse	81			
Chapman Rouse	82			
J. Woodley Richardson	117	11	2	Perpetual Care
Henry Ropka	133	3	9	
Blanche Rider	178	10	3	Perpetual Care
Richardson	189	1	8	
Frank H. Robinson	205		22	
Willard G. Rouse	223	2	3	
Dr. Charles E. Roth	228	2	1	Perpetual Care
Albert F. Ropka	233	2	10	
John Rembold + Emma Holloway	245	2	2	
Harry I. Rowe	246	2 new Section	2	Perpetual Care
Samuel N. Rhea	271	9 n s	1-West	

S	PAGE	ROW	LOT	
Sadie Swayne + Marie Myers	237	1	6	Perpetual Care
Robert J. Stewart	244		37	" "
Bertie Schaub	252		58	
Josephine Svasek	253	3 n s	2	
Martha Sweeting	261	10	1-East	Perpetual Care
Alyce L. Slesinski	266		37	
~~Harry I. Rowe~~	~~269~~			~~one grave~~
Leonard Swartz	273			Perpetual Care
Charles E. Smith	274	n s	1	" "
Paul Sandargo	292	6-W n s	2	" "
Helen M. Simpson	296	10	2	" "
Harry W. Sproker	167		34	

S	PAGE	ROW	LOT
William S. Stinchcomb	12		
Mrs. E. P. Swartz	34		
Edward Sweeting	55		
Herbert Smith	57		
F. M. Smith	65		
John Sweeting	71		
Josephine Sills	108	7	6
William Stagner	113	6	4
Charles L. Sills, Sr.	134	15	6
Skillman + Timmons	177	12	8
Smith + Dorsey	183		
Matthew F. Sullivan	185 Perp. Care	1	5
John Skillman	186 " "	3	4
Spicer	190 " "		75
William H. Sewell	204 " "	6	1+2
John C. Strawbridge	224 " "	1	1
Mrs Annie Sonberg	227	1	3

T

	PAGE		ROW	LOT
Runk Turner	8	Perpetual Care		
Joseph Timmons	14			
Mrs. Asa Taylor	67+68			
Loyd Tydings	69			
Eugene Thompson	102			
Thomas J. Tydings	103			
Robert Todd	124		5	9
E. E. Tuchton	127 6		4	7
Thomas Timmons	130		3	7
Henry Turner	135	Perpetual Care	2	5
Mrs. Alice Tipton	141	" "	13	9
Timmons + Skillman	177		12	8
Birdie E. Thompson	242		5	2
Lillian Topping	243		4	1
Fred Thompson	263			53
Clinton Turner	264		5	1
L. Roy Timmons	287		8E	1

U

	PAGE		ROW	LOT
S. L. Ulrich	180	Perpetual Care	~~8E~~	1

V

	PAGE	Row	lot
Martha Louisa Venzke	208	13	6

W

Joseph Walter	15	Perpetual Care	
James Whiteford	17		
George Weber	30		
Elizabeth Whitten	51	Perpetual Care	
William H. Whitten	52		
William Waltman	61		
James Wells	118	ROW-11	LOT-10
John Waltman + Jacob	123	8	8
Robert Wilson	131	10	9
James Wiles	138	6	8
Charles Wagner	159	5	8
Whiteford	164	Perp. Care	
J. A. Witherall	182	" " 10	2
William H. Williams	213	" " 7	5
Emma A. Wilson	254	8	8
Mrs Ive H. Wessels	279		57 East End

		PAGE	ROW	LOT
Zukowski, Matilda	Z	284		2

Mrs Olaf Rask
1924 Mt Royal
Terrace
Baltimore (17)
Md

Room 14 lot 1 Mrs Olaf Rask → 1924 Mt Royal Terrace Balto
8 x 16 Bill to

1

Dr Amanda T Norris

1944			D Dr	Deceased	Cr
Jan 14	Care of lot 1943		~~100~~		
	~~In Bill~~ For 1944		~~100~~		
1947 July 1	Care lot for 1947		150		
Oct 22	By Cash				1 50
Nov. 14	Care lot 1948		200	1-9-51	
" 14	By Cash				
					2 00
1952 June 3	Care of lot	1949	2.00		
3	" " "	1950	2.00		
3	" " "	1951	2.00		
3	" " "	1952	2.00		
3	Amount billed		8.00		

Row 14 Lot 1 — 4086 North Ave. Balto.

8 X 16

J Wes Knight

1944		Dr	Cr
June 29	Care lot 1944	100	
July 8	By Cash		100
" 1945 1	Care lot 1945	100	
July 16	By Cash		100
June 11	Care of lot 1946	100	
July 8	By Cash		100
June 1	Care lot 1947	150	
Aug. 4	By Cash		150
May 1948 31	Care lot 1948	200	
" 31	By Cash		200
May 29	Care lot 1949	2.00	
" 29	To filling in grave	3.00	
" 29	By Cash		500
" 1951 29	Care lot 1950	2.00	
Jan. 6	By Cash		200
1952 June 3	Care of lot 1951	2.00	
3	" " " 1952	2.00	

5-8-51

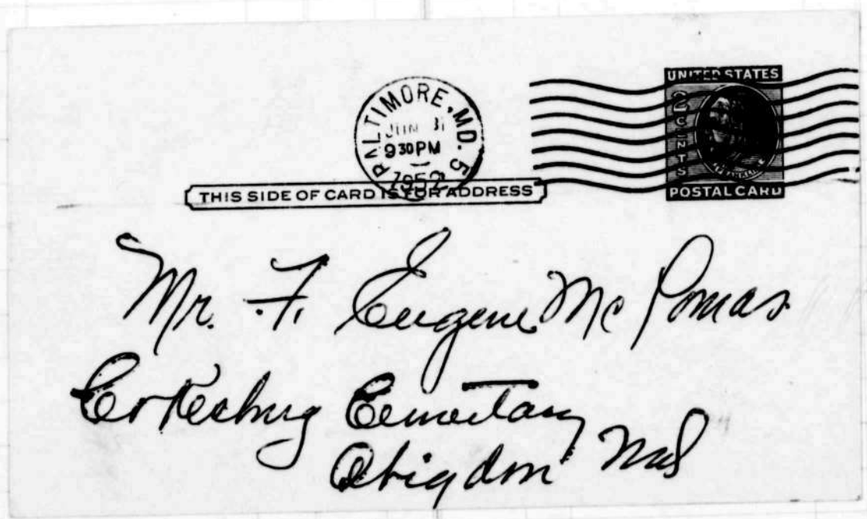

Mr. F. Eugene McPomas
Corresponding Secretary
Abigdn Md

Row 14 Lot 2 Bill to C H Rice

16 X 16

Mrs Laura Rice

		Dr	Cr
July 5	For 1944	200	
Nov. 18	By Cash		200
July 1	Care lot 1945	200	
Oct 20	By Cash		200

Balto 2 Md
Jan 30-51

Mr. W. H. Sewell
Abigdn Md
Secy & Treasurer

Dear Sir.
Kindly mail me a copy of the deed to the lot belonging to my husband, as the lot was paid for and recorded in J. W. Knight and Harry Knight name, and as Harry has passed away it belongs to my deceased husband. Mr. J. W. Knight.

Row 14 Lot 1 — 4086 North Ave. Balto.

8 X 16

J. Wes Knight

1944		Dr	Cr
June 29	Care of lot 1944	100	
July 8	By Cash		100
" 1945 1	Care lot 1945	100	
July 16	By Cash		100
June 11	Care of lot 1946	100	
July 8	By Cash		100
June 1	Care lot 1947	150	
Aug. 4	By Cash		150
May 1948 31	Care lot 1948	200	
" 31	By Cash		200
May 29	Care lot 1949	2.00	
" 29	To filling in grave	3.00	
" 29	By Cash		5 00
Jan. 1951 6	Care lot 1950	2.00	
6	By Cash		2 00
1952 June 3	Care of lot 1951	2.00	
3	" " " 1952	2.00	

5-8-51

Mr McComas Folio #2 Balto 2 Md
Before Mrs Rich death she notified me that the lot was hers. I sent her last bill to the lawyer Mr Comas and said that had to be taken care of by her estate, so please don't send me any more bills. I have nothing further to do in the matter.
Mrs Gertrude Stokes Knight
408 E North Ave.

Row 14 Lot 2 Bill to C H Price

16 X 16

Mr Laura Price

		Dr	Cr
July 5	For 1944	200	
Nov. 18	By Cash		200
July 1	Care lot 1945	200	
Oct 20	By Cash		200

#2

as we have kept it up every since I can remember in fact I had a letter to that effect when Mrs Rich claimed she had paid for up kept. Kindly mail me a duplicate of it at once.
Thanking you in advance
I Remain
Gratefully
Gertrude Stokes Knight
Mrs John Wesley Knight
408 E North Ave
near Barclay Balto 2 Md

Row 14 lot 4 Mrs Walter Wessels
3006 Clifton Ave. Md.
8 X 16
Mrs Mary Hammond Balto (16)

1944				Dr		Cr
Jan	14	Care lot 1941 to	1945	4 00		
July	12	By Cash				4 00
June	11	Care lot	1945	1 00		
" 1946	11	" "	1946	1 00		
"	30	By Cash				2 00
June	1	Care lot	1947	1 50		
June 1948	5	" "	1948	2 00		
"	5	By Cash				3 50
June	17	Care lot	1949	2 00		
"	17	" "	1950	2 00		
"	17	By Cash			4 23-51	4 00
Aug	3	Care lot	1951	2 00		
"	3	By Cash				2 00
June	3	Care of lot	1952	2.00		
Sept.	6	By Cash				2.00

Row 14 lot 4 Bill Wallace Landers 16 Burke Ave. Towson Md.
8 X 16
James Landers

1944				Dr		Cr
		Care lot	1944	1 00	Wallace Landers	~~1 0~~
July	10	By Cash			804 E. Joppa, Rd.	1 00
"	1	Care lot	1945	1.00	Towson-4, Md.	
Oct	18	By Cash				1 00
July	5	Care lot	1946			
"	5	By Cash				1 00
June	1	Care lot	1947	1 50		
July	15	By Cash				1 50
Aug. 1948	11	Care lot	1948	2 00		
"	11	By Cash				2 00
June 1949	27	Care lot	1949	2 00		
"	27	By Cash				2 00
Apr.	17	Care lot	1950	2 00		
"	17	By Cash			3-25-51	2 00
Apr.	6	Care lot	1951	2 00		
"	6	By Cash				2 00
June 1952	3	Care of lot	1952	2.00		
	18	By Check				2.00

B. Harry Godwin

BENTLEY, SHRIVER & CO. INC.
442 N. Holliday Street
BALTIMORE 2, MD.

...Hampden.

WESSELS.—On December 16, 1949, WALTER C., of 3006 Clifton avenue, beloved husband of Frances Ione Wessels (nee Hammond).

Funeral services will be at the William Cook Mansion, St. Paul and Preston streets, on Monday at 12 Noon. Interment in Abingdon Cemetery, Abingdon, Md. 19

WESSELS.—Doric Lodge 124, A.F.& A.M., will hold a special communication on Monday, December 19, at 11.15 A. M. at the Masonic Temple to attend the funeral of our late BROTHER WALTER C. WESSELS.

N. H. S

Row 14 lot 5 Bill to Alice Hanway Doylestown 303, Pa.

Wm G Hanway Doylestown Pa.

8 X 16 Miss Alice Dr 2 lots see page 66

1944		Care lot 1944	100	Mr Carpar Briggs	
July	14	By Cash			1 00
July	1	Care lot 1945			
"	7	By Cash			1 00
1946 June	24	Care lot 1946	100		
"	24	By Cash Filling grave	200		
"	24	" "			3 00
April	16	Care lot For 1947	150		
1947 July	1	By Cash			1 50
May	31	Care lot 1948	200		
June	1	By Cash			2 00
1949 May	12	Care lot 1949	200		
"	12	By Cash		9-2451	2 00
Feb	11	Care lot 1950	200		
"	11	By Cash			2 00
Oct	3	Care lot 1951	200		
"	3	By Cash			2 00
1952 June	3	Care of lot 1952	2.00		
	11	By Check			2.00

Miss Alice Hanway
Box 303
Doylestown Pennsylvania

10 A. M. Interment in Oak Hill Cemetery. 19e
HANWAY.—At Spring Valley, Pa., March 17, 1947, T. BIRCKHEAD, husband of Mary S. F. Hanway.
Funeral services at the convenience of the family. 19e

Row 14 lot 6

Wm Glass

1944		Pd.
	Placed under perpetual Care	50 00

8 Row 14 lot 6

8X16 Rurk Turner

1944

Pd.

Under Perpetual Care Cash 50 00

Row 2 lot 8 Mrs Mary Knight 22 D Athol ave. Irvington Balto.

16X16 Mrs Edwin H Knight

1944

9

Under Perpetual Care Cash

" 100 00

Mrs Mary S. Knight
22 D. Athol ave
Irvington Baltimore
Md

Row 14 lot 7 Bill to Miss Emma Gorrell Havre de Grace Md

16X16

Mr Dr Oppenmann

1944			Dr	Cr
July 1	Care lot	1944	2.00	
July 1	" "	1945	2.00	
" 1946 1	" "	1946	2.00	
Oct. 7	By Cash Pd by Miss Emma Gorrell			6 00
June 1	Care lot	1947	3.00	
Aug. 4	By Cash			3 00
July 1948 27	Care lot	1948	4.00	
" 27	By Cash			4 00
May 1949 3	Care lot	1949	4.00	
" 3	By Cash		3-27-91	4 00
Mar 17	Care lot	1950		
" 17	By Cash			4 00
Mar 30	Care lot	1951	4.00	
" 30	By Cash			4 00

Row 14 lot No 7

8X16

Mr Jane Moulsdale

1944			Dr	Cr
	Care lot	1944	1.00	
July 27	By Cash			1 00
" 1	Care lot	1945	1.00	
Aug. 21	By Cash			1 00
July 29	Care lot	1946	1.00	
" 29	By Cash			1 00
June 1	Care lot	1947	1.50	
" 13	By Cash			1 50
May 1948 18	Care lot	1948	2.00	
" 1949 18	By Cash			2 00
May 12	Care lot	1949 Error	~~2.00~~	
1950 12	By Cash			2 00

May 13 Recived from Ada E Rowe one hundred dollars to put her mother lot under perpetual Care $100 00

Paid

Cokesbury Memorial Cemetery

Wm Sewell Treas.

This money $100.00 was put in savings Bank not on cash sheet

Row 14 lot 9 Bill Mrs A J Allen ~~105~~ 150 Jordan Ave. St Dean Fran. Calif

8X16

1944 Paid

Wm S Stinchcomb

			Dr		Cr
July	1	Care lot 1944	1 00		
"	1	" " 1945	1 00		
"	1	" " 1946	1 00		
1947 Mar	4	" " 1947	1 50		
1948 Jan	26	" " 1948	2 00	No B	
1949 May	4	By Cash			6 50
1952 June	3	Care of lot 1949	2.00		
	3	" " " 1950	2.00		
	3	" " " 1951	2.00		
	3	" " " 1952	2.00		
1953	3	Amount Billed	8.00		
Mar	30	By Check			8.00

Mrs A. J. Allen
150 Jordan Ave
San Francisco
Calif

SAN FRANCISCO, CALIF. APR 30 PM

BUILD Y... WISEL... U.S. SAVINGS BONDS

1749 WASHINGTON AND LEE UNIVERSITY 1949

Mrs A J Allen

Mr W. H. Sewell,
Abingdon,
Harford Co,
Md.

TOLL SERVICE AND TELEGRAMS

S. N. 643 C. & P. 11-1-44

PLACE CALLED	TELEPHONE MESSAGES UNDER 25c	OTHER MESSAGES AND CHARGES
ABER	10 Isaac McHeisler	
	Charles Town	
	Cecil Co	
	Md	

TOTALS OF ABOVE CHARGES	10	
Telephone Messages Under 25¢ @ 15%	02	XXXX
U. S. TAX — Telephone Messages Over 24¢ Domestic Telegraph Messages @ 25%	XXXX	
International Telegraph Messages @ 10%	XXXX	
TOTAL CARRIED TO BILL		12

51 J3 JUN 3

Row 14 lot 9 Pd by Isaac M Heisler Charles Town Md. Heisler

8X16

Mr. Isaac Heisler

A J Norris

1944			Dr		Cr
Jan	14	Care lot 1936 To 1944	8 00		
June	1	" " 1944 " 1948	4 50		
July	1	By Cash Pd by I M Heisler			12 50
May	7	Care lot for 1948	2 00		
"	7	By Cash			2 00
Apr	23	Care lot 1949	2 00		
1949 "	23	By Cash			2 00
Feb	4	Care lot 1950	2 00	3-1-51	
"	4	By Cash			2 00
1951 Mar	7	Care lot 1951	2 00		
"	7	By Cash			2 00
1952 June	3	Care of lot 1952	2 00		
	12	By Check			2.00

150 Jordan Ave
San Francisco, Calif
April 29-1949

Mr W. H. Sewell - Sec & Treas

Dear Mr Sewell

I am enclosing my daughter's check covering the amount of this bill -

I am requesting that you have my mothers or fathers tombstone straightened.

I noticed one of them needed attention when I was on there last year - I dont remember which one it was.

Trusting this will be attended to. I am respectfully

Mrs. A. J. Allen
(Alonice D. Stinchcomb)

Row 14 lot 9 Bill from A J Allen ~~103~~ 150 Jordan Ave. Ch. Dean Thos. Calf
8X16
1944 Paid

Wm D Stinchcomb

			Dr		Cr
July	1	Care lot 1944	1 00		
"	1	" " 1945	1 00		
" 1947	1	" " 1946	1 00		
Mar 1948	4	" " 1947	1 50		
Jan 1949	26	" " 1948	2 00	No B	
May 1952	4	By Cash			6 50
June	3	Care of lot 1949	2.00		
	3	" " " 1950	2.00		
	3	" " " 1951	2.00		
	3	" " " 1952	~~2.00~~		
1953	3	Amount Billed	8.00		
Mar	30	By Check			8.00

Row 14 lot 9 P d by Isaac M Heisler Charlestown Md. Heisler
8X16
1944

A J Norris

			Dr		Cr
Jan.	14	Care lot 1936 to 1944	8 00		
June	1	" " 1944 " 1948	4 50		
July	1	By Cash Pd by I M Heisler			12 50
May	7	Care lot for 1948	2 00		
"	7	By Cash			2 00
Apr 1949	23	Care lot 1949	2 00		
"	23	By Cash			2 00
~~Feb~~	4	Care lot 1950	2 00	3-1-51	
" 1951	4	By Cash			2 00
Mar	7	Care lot 1951	2 00		
" 1952	7	By Cash			2 00
June	3	Care of lot 1952	2 00		
	12	By Check			2.00

I would be very glad to put the lot in perpetual care if I were able that was my intention had not the 1929 depression caused me much heavy losses -

I have to try to hold on what little I have left and I have been a widow 24 years -

A D Allen

24027 51500
1850
2475
55800

56400
2750
56400650

781 52
21877
562275

55800
53925
475

33
3

Row 14 Lot 9 5318 Catharine St W Phila Pa (43)

16X16 Paid

Joseph Timmons

			Dr		Cr
1944					
July 1	Care lot	1944	2.00	W.H. Langreder	
" 1	Care lot	1945	2.00	5318 Catherine St.	
April 1946 2	" "	1946	2.00	W. Philadelphia-43, Pa.	
" 2	By Cash Pd. by Mr. Wm Langreder				6.00
June 1	Care lot	1947	3.00		
April 1948 8	" "	1948	4.00		
Aug. 25	By Cash				7.00
Dec 23	Care lot	1949	4.00		
" 23	By Cash			2-13-50	4.00
Dec 28	Care lot	1950	4.00		
" 28	By Cash				4.00
1952				4-23-51	
June 3	Care of lot	1951	4.00		
3	" " "	1952	4.00		
3	Amount billed		$8.00		
21	Express Money Order				$8.00

Row 13 lot 1 J E Walter Breeland Md.

8X16 Paid

Joseph Walter

			Dr	Cr
1944				
July 5	Care lot	1944	1.00	
Oct 1944 31	By Cash			1.00
June 15	Care lot	1945	1.00	
" 15	" "	1946	1.00	
July 1946 5	By Cash			2.00
Sept. 11	Received from Joseph E and Charles H Walter seventy five dollars to place this Mother lot under perpetual Care ($75.00) Paid Cohesbury Memorial Cemetery H H Sewell Treas. This money was put in savings Bank 1st Nat. in Bel Air Md. and was not put on cash sheet			

Mr. H. H. Sewell.

Dear Sir -

Enclosed money order $7.00 for Mr. J. Timmons lot.

One Adress is

Bill To
Mr Wm Langreder 5318 Catharine st.
W. Phila 43
Pa.

Glayds

 Row 13 lot 1
8 X 16

Chas. H. Harward

				Dr	Cr
Jan 1952	14	Care lot 1936	To 1944	8 00	
June	3	" " 1944	to 1947	3 00	
	3	" " 1947	to 1948	1 50	
	3	" " 1948	to 1953	10.00	
	3	Amount Billed		$22 50	

 Row 13 lot 2 Mrs W. H. Baldwin 3712 Beech Ave
8 X 16

James Whitiford

1944			Dr	Cr
Jan.	14	Pd. to 1943	3 00	
July 1945	1	Care lot 1944	1 00	No bill
"	1	" " 1945	1 00	
June	15	" " 1946	1 00	
		Sent Bill 1947 ~~1946~~	1 50	
		Sent B 26 Jan 1948	2 00	
		1949	2 00	
		1950	2 00	6-16-51
		1951	2 00	

Row 13 lot 2 Bill A C Leight 4324 E Eager St. Balto.

8 X 16

James B Leight

1944

Jan. 14	Care lot 1936 to 1944	8 00	
" 1	" " 1944	1 00	
" 1	" " 1945	1 00	
" 1	" " 1946	1 00	
" 1	" " 1947	1 50	
1947 Mar. 29	By Cash		12 50
May 8	Care lot 1948	2 00	
" 1948 8	By Cash		2 00
May 7	Care lot 1949	2 00	
" 7	By Cash		2 00
Feb. 18	Care lot 1950	2 00 3-1-51	
" 18	By Cash		2 00
Mar. 18	Care lot 1951	2 00	
18	By Cash		2 00
1952 June 3	Care of lot 1952	2.00	
Dec 9	By Cash		2 00

Row 13 lot 3 J C Brown Magnolia Md

16 X 16

Mrs J Warren Brown

Mrs Lula

1944

		Cr		Dr
Jan. 14	Care lot 1940 to 1944	8 00		
July 18	Fot lot to 1945	2 00		
" 18	By Cash			10 00
1945 July 1	Care lot 1945	2 00		
" 10	By Cash			2 00
July 10	Care lot 1946	2 00		
" 1946 10	By Cash			2 00
June 1	Care lot 1947	3 00		
July 2	By Cash			3 00
1948 June 7	Care lot 1948	4 00		
" 1949 7	By Cash			4 00
May 6	Care lot 1949	4 00		
" 6	By Cash			4 00
Feb. 10	Care lot 1950	4 00		
" 10	By Cash		3-1-51	4 00
Mar. 13	Care lot 1951	4 00		
" 13	By Cash			4 00
1952 June 3	Care of lot 1952	4.00		
10	By Check			4.00

Row 13 lot 4 Mrs Arthur B Murray 2219 Belham Ave. Balto.
16 X 16
1944 Pd. 1945

Geo. W Brown

			Dr	Cr
1947	Pd. To Jan. 1	1945	2 00	
April 11	Care lot	1946	3 00	
" 11	By Cash			5 00
1948 April 8	Care lot	1947	3 00	
" 8	" "	1948	4 00	
May 31	By Cash			7 00
Mar. 25	Care lot	1949	4 00	
" 25	" "	1950	4 00	
" 25	By Cash			8 00
March 25 1950	Received from Arthur B Murray two hundred dollars to place the Geo. W Brown lot under perpetual Care			$200 00

Paid Cokesbury Memorial Cemetery
W H Dewell Treas.

This $200.00 was put in saving Bank not on cash shut

Row 13 lot 5 [illegible] cell
8 X 16

John W McAbee

 Row 13 lot 5 This lot was sold to Alex Frey
8X16

Mrs Ida Venzke deceased

No bill

Here is good for bill Havre de Grace

Bill to Thomas Gunther

1944				Dr		Cr
Jan	14	Care lot 1933 to 1944		[illegible]	Bessie May Gunther	
July	1	" " 1933 " 1946		13 00	Havre de Grace, Md	
Mar	5	" "	1947	1 50		
May 1947	27	By Cash				14 50
" 1948	15	Care lot	1948	2 00		
"	15	By Cash				2 00
June	14	Care lot	1949	2 00		
"	14	By Cash				2 00
" 1950	6	Care lot	1950	2 00		
" 1952	6	By Cash			3-1-51	2 00
June	3	Care of lot	1951	2 00		
	3	" " "	1952	2.00		
	3	Amount Billed		4.00		
	19					4.00

Row 13 lot 6 Mrs Grace Cage 34th & Charles St.
8X16 Greenway Apt Balto. Md. 18

T E Cage

1944 Bill Mrs Grace " Dr

	Care lot 43-44	2.00	
	" " For 1945	1.00	
	" " " 1946	1.00	
	" " " 1947	1.50	
July 30 48	" " 1948	2.00	
	" " 1949	2.00	
	" " 1950	2.00	
1950 May 00	By cash		11.50
1952 June 3	Care of lot 1951	2.00	
3	" " " 1952	2.00	
3	Amount Billed	$4.00	

Row 13 lot 7 No Bill.
8X16 Chas. Rembold Deceased Cr

Dr

Care lot 43 & 44	2.00
No Bill	

Mr Will Scull

Please send me the deed to the lot as I forgot it when I paid you.

Thanking you

Mrs Thomas E Cage
34 & Charles St
Greenway apart
Balto 18 Md

Row 13 lot 7 Mrs Frank Mitchell Kingsville Md
8 X 16

Parker Everett

			Dr		Cr
1944		Care lot 1944	1 00	Mrs. Joanna E. Mitchell	
July	14	By Cash			1 00
" 1945	1	Care lot 1945	1 00		
"	14	By Cash			1 00
June 1946	18	Care lot 1946	1 00		
"	18	By Cash			1 00
June	1	Care lot 1947	1 50		
"	25	By Cash			1 50
Aug. 1948	6	Care lot 1948	2 00		
"	6	By Cash			2 00
June 1949	7	Care lot 1949	2 00		
"	7	By Cash			2 00
Mar.	28	Care lot 1950	2 00		
"	28	By Cash			2 00
Mar.	13	Care lot 1951	2 00		
"	13	By Cash			2 00
1952 June	3	Care of lot 1952	2.00		
	12	By Money Order			2.00

Row 13 lot 8 C O Litzinger Bel Air
8 X 16 Bills 2 lots Page 121

Mrs Sarah Litzinger

			Dr		Cr
1944		Pd.			
July	5	For 1944	1 00	Mrs. Harvey Ely	
Aug.	12	By Cash			1 00
July 1945	7	Care lot 1945	1 00		
"	27	By Cash			1 00
" 1946	27	Care lot 1946	1 00		
"	27	By Cash			1 00
June	1	Care lot 1947	1 50		
July	9	By Cash			1 50
July 1948	8	Care lot 1948	2 00		
"	8	By Cash			2 00
Dec.	14	Care lot 1949	2 00		
"	14	By Cash			2 00
July	27	Care lot 1950	2 00		
"	27	By Cash			2 00
June	14	Care lot 1951	2 00		
"	14	By Cash			2 00
1952 June	6	Care of lot 1952	2.00		
	12	By Money Order			2.00

28 Row B lot 8 Bill to Masonic Temple Balto. Md.
8X16

Chas. H. Chisholm

1942			Dr		Cr
July	1	Care lot	1942		
"	1	" "	1943		
"	1	" "	1944		
"1946	1	" "	1945		
April	1	" "	1946		
"	12	By Cash Pd. by Masonic Temple			5 00
May 1948	18	Care of lot	1947	1 50	
"	18	" " "	1948	2 00	
"	18	By Cash			3 50
Mar	14	Care lot	1949		
"	14	" "	1950		
1952	14	By Cash			4 00
June	3	Care of lot	1951	2.00	
	3	" " "	1952	2.00	
	3	Amount Billed		$ 4.00	

29 Row 11 lot 3 B Rouse 4919 Denmore Ave. Balto (15) Md.
16X16 Bill to

J. B. Hanway

1946			Dr		Cr
		Paid to 1946			
July	11	Care lot for 1946			
"	11	To 1951	1000		
"1946	11	By Cash Pd. by Bert Rouse		B-1-51	10.00
Mar	29	Care lot 1951	4 00		
"	29	" " 1952	4 00		
"	29	" one half of 1953	2 00		
1951	29	By Cash		Pd by Bert Rouse	10.00

AFTER 5 DAYS, RETURN TO
B. Rouse
4919 Denmore Av
(15) Baltimore, Md

Office of the Grand Secretary
Bill to Masonic Temple
Baltimore 1, Maryland

Row 13 lot 9
8X16

Geo. Weber Deceased
no bill

Row 13 lot 10 no bill
16X16

Moore & Preston Deceased

and 222 Bill to W H Cronin 3218 Brightwood Ave. Balto

Row 12 lot 1
8 X 16

John Hopkins see page 222

			Dr 2 lots	Bl Cr
1944				
Feb	1	Care lot 43-44	2 00 2-Lots-Page 222	2 00
July 1945	1	Care lot 1945	1 00	
"	25	By Cash		1 00
Sept	22	Care lot 1946	1 00	
"	22	By Cash		1 00
June	1	Care lot 1947	1 50	
July	15	By Cash		1 50
April	5	Care lot 1948	2 00 W H Cronin pays on this lot	
Feb	24	" " 1949	2 00 and Frank Cronin	
Feb 1949	24	By Cash	lot Page 222	4 00
Mar	24	Care lot 1950		
"	24	By Cash		2 00
Feb 1951	7	Care lot 1951	2 00	
" 1952	7	By Cash		2 00
June	4	Care of lot 1952	2.00	
July	22	By check		2.00

Row 12 lot 1
8 X 16

Wm E Griffin

	Bl Cr
Under Perpetual Care	50 00

Row 12 lot 2 Bill Mrs Rosa M Van Heise
151 3rd St. Hanover Pa.

16X16

Mrs E T Swartz

1944			Dr	Cr
April	2	Care lot 1931 to 1944	26 00	
"	"	By Cash		26 00
1945 July	1	Care lot 1944–1945	4 00	
"	11	By Cash Pd. by Rosa Van Heise		4 00
June	1	Care lot 1946	2 00	
1947 "	1	Pd. By H.K. McCormack 1947	3 00	
Aug.	20	By Cash		5 00
1949 May	3	Care lot for 1948	4 00	
"	3	" " " 1949	4 00	
"	3	By Cash B A W Price		8 00
Apr.	11	Care lot 1950	4 00	
1950 "	11	By Cash		4 00

Now Under Perpetual Care.

1952
June 13 Received from Mrs. Mary Krug,
808 Boundary Ave., Hanover, Pa.
the sum of two hundred dollars ($200.00)
to place this lot under perpetual
care.

Row 12. lot 3 Bill Wm R Richardson
Churchville Md.

16X16

R C Richardson

1947			Dr	Cr
Jan.	30	Care lot 1939 to 1948	18 50	
Mar	19	By Cash Pd. by Dean & Foster		18 50
May	31	Care lot for 1948	4 00	
"	31	" " " 1949	4 00	
		" " 1950	4 00	
		" " 1951	4 00	
Mar	22	By Cash		16 00
1952 June	4	Care of lot 1952	4.00	

Mrs. Mary Krug
808 Boundary Ave.,
Hanover Pa.

 Row 12 lot 4

16 X 16 Mrs Hattie Barger Pd. Cr

said that was all the money she had

Under Perpetual Care 50 00

Row 12 lot 3 Mrs D Walker 2131 Bolton St. Balto

16 X 16 Henry Lessee

1945 Perpetual Care

July 2 Care lot 1944-45 4 00

" 1945 Received from Mrs Leonora Walker one hundred

" 23. dollars Plate her mother lot under perpetual Care

Mrs Emma Lessee lot No 5 in Row 12 16 X 16 Pd. $100 00

Paid

Cokesbury Memorial Cemetery

W H Dewell Treas

This money was put in First National Savings Bank of Bel Air Md and was not put on cash sheet

Gorrell & Magnus

Row 12 lot 6
8 X 16

Joseph Holmes

	Pd. Cr
Under Perpetual Care	50 00

Row 12 lot 6
8X16

Wm Holmes

	Pd
Under Perpetual Care	50 00

Row 12 lot 7
16X16

E G Hooker

			Dr	Cr
		Care lot 1939		
		1940		
		1941		
		1942		
		1943		
		1944		
July	5		12 00	
" 1947	1	By Cash		12 00
June	1	Care lot 1945	2 00	
"	1	" " 1946	2 00	
"	1	" " 1947	3 00	
		" " 1948	4 00	
		1949	4 00 5-8-51	
1949 Oct	4	By Cash		15 00
1950 July	17	Care of lot 1950	4 00	
		" " " 1951	4 00	
		" " " 1952	4 00	
1952 April	15	By Cash		3 00
	15	Balance due	9 00	
Aug	11	By Cash		9 00

Row 12 Lot 9 No Address
8X16

Wm Baldwin

Row 12 lot 10 1352 Harrington Blvd. Balt
8X16

Olive V Hale

July	5	Care lot 1944	1	00	
Sept.	23	By Cash			1 00
July	1	Care lot 1945	1	00	
" 1946	7	By Cash			1 00
June	18	Care lot 1946	1	00	
"	18	By Cash			1 00
"	1	Care lot 1947	1	50	
"	19	By Cash			1 50
May	7	Care lot 1948	2	00	
"	7	By Cash			2 00
Apr.	30	Care lot 1949	2	00	
"	30	By Cash			2 00
Mar	31	Care lot 1950	2	00	
" 1950	31	By Cash			2 00

June 2 Received from Mrs Olive V Hale one hundred dollars to place her lot under perpetual Care Paid ($100.00)
Paid
Cokesbury Memorial Cemetery
W H Dewell Treas.
This $100.00 was put in Saving Bank not on Cash sheet

Row 12 lot 10 Mrs L Holloway Cleveland Ohio 1596 E. 86 street 245

8 X 16

John Rembold

1944				Cr		Dr
July	5	Care lot	1944	1 00	Pay on 2 lots see page 245	
Aug.	10	By Cash				1 00
July 1945	1	Care lot	1945	1 00		
Aug.	16	By Cash				1 00
June	29	Care lot	1946	1 00		
" 1946	29	By Cash				1 00
June	1	Care lot	1947	1 50		
Oct.	13	By Cash				1 50
Sept. 1948	16	Care lot	1948	2 00		
"	16	" "	1949	2 00		
"	16	By Cash				4 00
April	29	Care lot	1950	2 00		
"	29	By Cash				2 00
May	4	Care lot	1951	2 00		
May	4	By Cash				2 00
June	4	Care of lot	1952	2 00		
July	11	By Cash				2 00

Row 2 lot 7 Sadie E Swayne 3116 East Ave. Balto.

8 X 16

Thom H Chisholm

1945			Dr		Cr
Jan.	6	Care of lot 1945	1 00		
" 1946	6	By Cash			1 00
Jan.	11	Care lot for 1946	1 00		
" 1946	11	By Cash			1 00
April	22	Received from Mrs Sadie Swayne fifty dollars to place her parthen lot under perpetual Care Pd by Mrs Sadie Swayne Paid Cokesbury Memorial Cemetery H H Sewell Treas This money was put in savings bank 1st Nat. bank of Bel Air Md. and was not put on cash sheet			$50 00

Row 11 lot 1 Bill E D Lynch Church Home Hospital Balto

8 X 16

Amelia Lynch

				Dr		Cr
1944						
July	19	For lot	1944	1 00	Elizabeth D. Lynch	
"	19	By Cash			Church Home + Hosp.	1 00
July	1	Care lot	1945	1 00	Broadway + Fairmount Ave	
"	9	By Cash			Baltimore 31, Md.	1 00
"	26	Care lot	1945	1 00		
"	26	By Cash				1 00
"	26	Care lot	1946	1 00		
"	26	By Cash				1 00
June	1	Care lot	1947	1 50		
July	5	By Cash				1 50
" 1948	21	Care lot	1948	2 00		
"	21	By Cash				2 00
May	6	Care lot	1949	2 00		
"	6	By Cash				2 00
May	2	Care lot	1950	2 00	3-1-51	
"	2	By Cash				2 00
Mar	15	Care lot	1951	2 00		
"	15	By Cash				2 00
1952 June	6	Care of lot	1952	2.00		
	13	By Money Order				2.00

Row 11 lot 4

16 X 16

C C Cronin

	Pd.	Cr
Under Perpetual Care	100	00

 Row 11 lot 6 Deceased
no one to pay on this lot
16X16 Mark Moulsdale Deceased

Row 11 lot 6 2 lots see pge 181
8X16 Bill Mrs Eva Hayes Edge. Md.
Mrs James Jeffers

1945			Dr		Cr
May	14	Care lot 1944	1 00	Send both bills to	
" 1946	14	By Cash		Mrs. Eva M. Hayes	1 00
April	1	Care lot 1945	1 00	Box 91	
" 1946	1	" " 1946	1 00	Edgewood, Md.	
May	23	By Cash			2 00
June	1	Care lot 1947	1 50		
1948	12	By Cash			1 50
May	31	Care lot 1948	2 00		
"	31	By Cash			2 00
June	10	Care lot 1949	2 00		
" 1949	10	By Cash			2 00
Mar	31	Care lot 1950	2 00		
" 1951	31	By Cash			2 00
Mar	9	Care lot 1951	2 00		
" 1952	9	By Cash			2 00
June	6	Care of lot 1952	2.00		
July	9	By Check			2.00

Row 11 lot 6 Lillian Wilson North East Md.

8 X 16

Edw. Cottle or Perryville

1944				
July 1	Care lot	1942	1 00	
" 1	" "	1943	1 00	
" 1945 1	" "	1944	1 00	
" 1	" "	1945	1 00	
	" "	1946	1 00	
June 1	" 1948 "	1947	1 50	
April 8	" "	1948	2 00	
		1949	2 00	
1950		1950	2 00	
May 25	By Cash			3-15-51 12 50
1952 June 6	Care of lot	1951	2 00	
6	" " "	1952	2.00	

Row 11 lot 7 ~~Florence Abernathy~~ Elkton

8 X 16

Elizabeth Whitten

1944		Perpetual Care	Cr	Dr
	Care lot 1944		1 00	
Aug 1	By Cash			1 00
July 1 1945	Care lot	1945	1 00	
" 25	By Cash			1 00
Sept. 5	Care lot	1946	1 00	
" 1946 5	By Cash Paid by Mrs E J Janney Elkton Md.			1 00
Sept. 24	Received from Mrs E J Janney seventy five dollars to place Mrs Elizabeth Whitten lot under perpetual care			75 00
	Paid Cokesbury Memorial Cemetery H H Dewell Treas.			
	This money was put in savings bank 1st Nat'l Bank Bel Air it was not put cash sheet			

Row 11 lot 7 Mrs Mrs Jennie Hammond Kingsville Md

8X16

Wm H Whitten

1944 Mrs " " Dr " Bradshaw Md. Cr

July 1	Care lot 1921 to ~~1948~~	~~00~~		
" 24	" " 1921 to 1948	27 50		
	Care lot For 1948	2 00		
	Mr Hammond 1949	2 00		
	said she would pay this bill 1950	2 00		
	" " " 1951	2 00	3-27-51	
		2 00		

Row 10 lot 5

16X16

Mrs Thomas Moulsdale

	Pd Cr
Under perpetual Care	100.00

 Row 11 lot 8

8X16

Geo. Jeppers

	Pd Cr
Under Perpetual Care	60 00

Row 11 lot 8 Bill to Kilmore Armstrong

8X16

Edw. Sweeting

			Dr		Cr
July	5	Care lot 1944	1 00		
Dec	11	By Cash			1 00
June	28	Care lot 1945			
"	"	By Cash			1 00
"	19	Care lot 1946	1 00		
"	19	By Cash			
"	19	Care lot 1947	1 00		
"	19	By Cash			1 00
June 1948	1	Care lot 1947	1 50		
May	31	" " 1948	Pd. 2 00		Pd. 3 50
Aug.	18	Care lot 1949	2 00		
"	18	By Cash		6-11-51	2 00
Dec	5	Care of lot 1950	2 00		
	5	" " " 1951	2 00		
1953	5	" " " 1952	2 00		
Feb	23	By check thru 1952			6.00

Row 3 lot 9 Bill To Michael J Kleman 9 ~~Sparks~~ Md.

8 X 16 Albert F. Ropka

			Dr	Cr
1944	Care lot	1944	1 00	
July 11	By Cash			1 00
" 1945 1	Care lot	1945	1 00	
" 10	By Cash			1 00
July 12	Care lot	1946	1 00	
" 12	By Cash			1 00
July 1	Care lot	1947	1 50	
June 17	By Cash			1 50
Jan 1	Care lot	1948	2 00	
" 1949 1	" "	1949	2 00	
Feb 11	By Cash			4 00
Mar. 21	Care lot	1950	2 00	
1951 21	By Cash			2 00
Jan. 16	Care lot	1951	2 00	
1952 16	By Cash			2 00
June 6	Care of lot	1952	2.00	
Aug 4	By Check ($6.00 rec. $4.00 applied to 233 account).			2.00

Bill To Mrs Michael J Kleman
Two lots 56 ~~Sparks~~ Md.

Row 7 lot 10 Cannot collect

8 X 16 Herbert Smith Deceased

Row 11 lot 9 Mrs McKenny Magnolia

8 X 16

Benj. Bowen

		Cr	Dr
1944			
	Care lot 1944	1 00	
July 20	By Cash		1 00
" 1945	Care lot 1945	1 00	
" 25	By Cash		1 00
July 10	Care lot 1946	1 00	
" 1946 10	By Cash		1 00
June 1	Care lot 1947	1 50	
" 1948 26	By Cash		1 50
May 20	Care lot 1948	2 00	
" 1949 20	By Cash		2 00
May 2	Care lot 1949	2 00	
" 2	By Cash		2 00
May 23	Care lot 1950	2 00	
" 23	By Cash		2 00
Oct 18	Care lot 1951	2 00	
1952 18	By Cash		2 00
June 6	Care of lot 1952	2.00	

Row 11 lot 9 Bill C R Robinson Magnolia

8 X 16

~~J H~~ Robinson

Charles R. Robinson

1944			
	Care lot 1944	1 00	
June 15	By Cash		1 00
June 15	Care lot 1945	1 00	
1946 15	By Cash		1 00
June 11	Care lot 1945		
11	By Cash		1 00
April 9	Care lot 1946	1 00	
" 9	" " 1947	1 50	
" 9	By Cash		2 50
July 1948 30	Care lot 1948	2 00	
" 1949 30	By Cash		2 00
May 30	Care lot 1949	2 00	
" 30	By Cash		2 00
July 27	Care lot 1950	2 00	
" 27	By Cash		2 00
June 12	Care lot 1951	2 00	
1952 12	By Cash		2 00
June 6	Care of lot 1952	2.00	
11	By Check		2.00

Wells we cannot find lot

~~Care lot 1944~~	~~1 00~~

Row 6 lot 8 B to Jacob Joppa Md. 2 lots + 123

8X16

Wm Waltman

			Dr		Cr
1944		Care lot 1944	1 00		
Aug	8	By Cash			1 00
July	1	Care lot 1945	1 00		
Aug	29	By Cash			1 00
Sept	12	Care lot 1946	1 00		
"	12	By Cash			1 00
June 1948	1	Care lot 1947 Paid	1 50	By Cash	1 50
Jan. 1948	26	" " 1948	2 00		
July 1948	1	By Cash J Waltman			2 00
June	13	Care lot Jacob Waltman 1949	2 00		
June	13	By Cash		5-8-51	2 00
May	15	Care lot 1950	2 00		
"	15	" " 1951	2 00		
"	15	By Cash			4 00
1952 June	6	Care of lot 1952	2.00		
	9	By Cash			2.00

 Row 11 lot 10

8X16 Wilmore Armstrong

			Dr	Cr
July	5	Care lot 1944	1 00	
Dec	11	By Cash	~~Mr. Wilton~~	1 00
June	28	Care lot 1945	Mr. E. Wilton Armstrong	
" 1946	28	By Cash	27 E. Picadilly St.,	1 00
"	19	Care lot 1946	Winchester, Va.	
"	19	By Cash		1 00
"	19	Filling + seeding	7 00	
"	19	Three graves		7 00
"	19	Care lot 19. Error	. 00	
"	19	By Cash		. 00
June	1	Care lot 1947	1 50	
May 1948	31	~~By Cash~~ Care lot 1948	2 00	
"	31	By Cash		3 50
Aug.	18	Care lot 1949	2 00	
"	18	By Cash		2 00
1952 June	16	Care of lot - 1950-51+52	6 00	
Nov.	3	By Check from Mrs. Blanche Armstrong Dawson		6 00
Mar	30	By check - partial payment on perpetual care		32.00

 Row 10 lot 1

16X16 Wm. A. McConnas

Row 10 lot 2 No one to pay bill

J T Knight Deceased

Row 10 lot 3 No one to pay this lot

F M Smith Deceased

Row 10 lot 4 Bill Miss Alice Hanway PO Box 303
Doylestown Pa
16 X 16 Dr Birkhead Maine

			Cr	Dr
1944		Care lot 1944	2 00	
July	14	By Cash	Miss Alice Hanway Box 303-	2 00
1945	1	Care lot 1945	2 00 Doylestown, Pa.	
"	7	By Cash		2 00
1946 June	12	Care lot 1946	2 00	
"	24	By Cash		2 00
June 1947	1	Care lot 1947	3 00	
July	1	By Cash		3 00
June 1948	1	Care lot 1948	4 00	
" 1949	1	By Cash		4 00
May	12	Care lot 1949 extra work on lot →	9 00	
"	12	By Cash		9 00
Feb.	11	Care lot 1950		
"	11	By Cash	1-9-51	4 00
Oct	3	Care lot 1951	4 00	
1952	3	By Cash		4 00
June	3	Care of lot 1952	4 00	
	11	By Check		4.00

Row 10 lot 6 2400 West St Wilmington Del.
16 X 16 Mr Asa Taylor

Sept	5	Care lot 1944 to 1945	2 00	
Sept	23	By Cash		2 00
May	30	Care lot 1945	2 00	
"	30	By Cash		2 00
Aug	13	Care lot 1946	2 00	
"	13	By Cash		2 00
June	1	Care lot 1947	3 00	
" 1948	11	By Cash		3 00
June	13	Care lot 1948	4 00	
"	13	By Cash		4 00
July	24	Care lot 1949	4 00	
"	24	By Cash		4 00
June	11	Care lot 1950	4 00	
"	11	By Cash		4 00
Nov.	16	Care lot 1951	4 00	
"	16	By Cash		4 00
June 1953	6	Care of lot 1952	4.00	
Jan	19	By Cash 1953		4.00

MISS ALICE HANWAY
BOX 303, DOYLESTOWN
PENNSYLVANIA

pays on Mr Hanway lot & Dr Birkhead lot
Page 66

Cash

1932			Dr	Cr
Jan.	5	Brought forward	448 85	840 69
"	5	By Cash Mrs Hammond		1 00
"	5	" " Sadie Swayne		1 00
"	6	" " John Waltman		2 00
"	6	Pd. " For Stamps Interest on Mortgage	1 00	2 75
"	12	By " Mrs C B Gaunt		2 00
"	19	Pd " $100.00 Mortgage Guarantee Co. No 40532	100 00	
"	19	By " Interest on Mortgage		5 50
"	23	Pd " C H Price	7 20	
"	28	" " " "	10 00	
"	30	By Cash J. C Fresch		2 00
Feb.	15	Pd " Gilson Bolen Mfg. Co.	16 00	
			583 05	856 94
			273 89	
			583 05	856 94
1932				
Feb	15	Balance		273 89
"	16	By Cash F H Robinson		3 00
"	26	" " Buck Moore		4 00
Mar.	1	" " Annie Donberg new lot		15 00
"	1	Pd " B & O R.R. Co. for freight	1 28	
"	11	" " Orphans Court filing bill	25	
"	12	By " Mrs Carrie W Murray		8 00
"	12	Pd " For Stamps	1 75	
"	24	By " Harry H Gunther		18 50
"	25	" " H K Reed estate one grave & upkeep		10 00
"	29	Pd " C H Price	3 00	
"	29	" " Mc. Comas Bros	2 85	
April	5	" " Charles Davell	3 00	
"	8	" " C H Price	13 80	
"	9	By " Interest on $200.00 Mortgage		5 50
"	13	" " " " $500.00 Bond		15 00
"	15	Pd " C H Schoelkopf	1 00	
"	16	" " C H Price	5 20	
"	19	By " Interest on Mortgage		10 74
			32 [illegible]	363 63

See page 340

Raymond P. & Nellie Grueninger	$60.00
Wm B. & Alice Langley	60.00
" " " "	60.00
LeRoy Timmons	30.00
Wm E. Miles	30.00
Wm. Langreder	30.00
Matilda Zukowski	30.00
Mrs. Emma Coulter	45.00
	$345.00

8.00	61.00	4.00	12.50
4.00	19.50	36.50	21.50
25.00	47.50	20.50	13.00
22.50	29.00	18.50	4.00
17.00	67.00	33.50	4.00
4.00	2.00	46.50	11.50
15.00	12.00	21.50	8.00
4.00	12.00	96.50	4.00
31.50	4.00	4.00	4.00
45.00	4.00	22.50	2.00
4.00	46.50	63.00	8.00
34.50	69.00	4.00	4.00
16.50	34.50	134.00	10.50
33.00	2.00	47.50	6.00
4.00	34.50	13.50	6.00
37.50	69.00	41.50	119.00
37.50	44.50	33.50	
2.00	28.50	9.00	
69.00	46.50	60.00	
33.50	37.00	34.50	
32.50	46.50	28.00	
45.50	75.00	8.00	
20.00	91.00	10.00	
72.00	21.50	31.50	
47.50	8.00	41.00	
47.50	6.00	12.00	
2.00	8.00	13.00	
35.00	86.00	20.00	
749.50	31.50	4.00	
	1043.50	6.00	
		918.00	

Uncollected 1952 inc.

119.00
918.00
1043.50
749.50
2,830.00

70 Row 1 lot 8-9 Bill to Grover Hamilton Bel Air

8X32

Mollie Hamilton

July	1	Care lot 1938 to 1944	14 00		
"	1	" " " " 1945	2 00		
" 1946	1	" " " 1946	2 00		
Dec.	18	" " " 1947	2 00		
"	18	By Cash		10 16-51	20 00

Row 10 lot 7 Mrs John McNair 2641 S 68th St. Carroll Pa. Phila Pa. (42)

71

Jno Sweeting

1944			Cr Dr		Cr Dr
		Care lot 1944	1 00	Mrs. John McNair 2641 S. 68th St. Philadelphia-42, Pa	
July	29	By Cash			
" 1945		Care lot 1945	1 00		1 00
Aug.	11	By Cash			1 00
July 1946	9	Care lot 1946	1 00		
"	9	By Cash			1 00
June	1	Care lot 1947	1 50		
Sept.	4	By Cash			1 50
Mar 1949	16	Care lot 1948	2 00		
"	16	By Cash			2 00
May	18	Care lot 1949	2 00		
"	18	By Cash			2 00
June	2	Care lot 1950	2 00		
"	2	By Cash		3-27-51	2 00
May	17	Care lot 1951	2 00		
" 1952	17	By Cash			2 00
June	6	Care of lot 1952	2 00		
	18	By Cash			2.00

MRS. JOHN McNAIR
2641 S. 68TH ST.
PHILA. 42 PA.

72 Lot No. 5 Row 1 Henry Ozman B to D E Thompson
8X16 West side ~~Ninety John Street~~ ~~N.Y. City~~
1947 ~~Blank~~ Dr 2 lots. Page 125 Cr

Feb.	25	Care lot 1945 to 1948	3 50	new address	
" 1948	25	By Cash Pd D E Thompson		Samuel E. Thompson	3 50
Apr.	5	Care lot for 1948	2 00	Windy Hill	
" 1949	5	By Cash		Darlington, Md	2 00
Apr.	16	Care lot 1949	2 00		
"	16	By Cash		Bill 2 Lots - 125	2 00
Mar.	1	Care lot 1950	2 00	2-16-51	
"	1	By Cash			2 00
Mar.	3	Care lot 1951	2 00		
1952	3	By Cash			2 00
June	6	Care of lot 1952	2.00		
	17	By check			2.00

sent Bill Apr. 5 - 1949

Last Address SAMUEL EELEY THOMPSON
Old Rock Lane ~~WINDY JOHN STREET~~
New Canaan Edgewood Md. ~~NEW YORK~~
Conn Singer road

No 32
16X16 T H Bennett

1946			Dr	Cr
July	1	Care lot 1922 to 1945	45 00	
"	1	" " for 1945	2 00	
"	1	" " " 1946	2 00	
"	1	" " " 1947	3 00	
		1948	4 00	
		1949	4 00	
		1950	4 00	
		1951	4 00	

Windy Hill
Darlington Md
June 14, 1952

Dear Mr. McComas,-

In remitting for the care of the Ozman lot, may I remind you that I have also been paying for care of the Nelson lot. James Nelson was my grandfather and Henry Ozman my great grandfather.

Now I have retired from active business and after many years have returned to Harford County, where I am living at the above address.

Very truly yours
Samuel E. Thompson

 Row 10 lot 8
8X16 Henry Baker

	Dr	Pd. Cr
Under perpetual Care		50 00

Row 9 lot 10B to Thomas McAbee 26 Seventh St Wilmington
8X16 Jennie McAbee

		Dr	Cr
1944	Care lot 1944	1 00	Thomas M. Mac Abee, 2 East 7th Street Wilmington, Del.
July 20	By Cash		1 00
" 1	Care lot 1945	1 00	
" 13	By Cash		1 00
June 15	Care lot 1946	1 00	
" 15	By Cash		1 00
" 1	Care lot 1947	1 50	
June 14	By Cash		1 50
1948 May 15	Care lot 1948	2 00	
" 15	By Cash		2 00
" 1949 17	Care lot 1949	2 00	
May 17	By Cash		2 00
Apr. 12	Care lot 1950	2 00	
" 12	By Cash		2 00
Apr 14	Care lot 1951	2 00	
1952 14	By Cash		2 00
June 11	Care of lot 1952	2.00	
July 18	By Check		2 00

 Row 10 lot 10 no good cannot cob.
8 X 16 Mrs Alice Holmes Deceased

Row 14 lot 6 cannot find paty
8 X 16 John W Carr Deceased

Row 9 lot 1 Florence Lytle 1400 Eutaw Place

16X16

John Lytle

		Dr	Cr
1944	Care lot 1944	2 00	
July 17	By Cash		2 00
" 1945 1	Care lot 1945	2 00	
" 9	By Cash		2 00
June 1946 20	Care lot 1946	2 00	
" 20	By Cash		2 00
June 1	Care lot 1947	3 00	
July 11	By Cash		3 00
April 1948 13	Care lot 1948	4 00	
" 1948 13	By Cash 4.00 on cash sheet Pd. Apr. B.		4 00
April 27	Received from Miss Florence Lytle one hundred & ninety six dollars to place the John Lytle lot under perpetual care Lot No one (1) Row Nine (9) Paid Cokesbury Memorial Cemetery W H Sewell Treas. This money $196.00 is put in saving bank not on cash sheet		196 00
	Total	200 00	

Row 9 lot 2 Mrs Godwin 2231 Poplar Grove St. B-to Stanley H. Godwin Balto

8X16

Geo. Hooker

		No Bill	
May 30	Care lot 1943-44	2 00	
" 30	By Cash		2 00
July 1	Care lot 1945	1 00	
Nov. 27	By Cash		1 00
June 1946 26	Care lot 1946	1 00	
" 26	By Cash		1 00
June 1947 1	Care lot 1947	1 50	
Sept. 1	By Cash Pd by S H Godwin		1 50
May 30	Care lot 1948	2 00	
" 30	" " 1949	2 00	
" 30	By Cash		4 00
May 15	Care lot 1950		
" 15	" " 1951		
" 15	By Cash		4 00
1952 June 11	Care of lot 1952	2.00	

Stanley H. Godwin
2231 Poplar Grove St
Balto
He said he would pay the upkeep on Geo. Hooker lot

80 Row 9 lot 3 Bill Mrs Blanche Shillman Magnolia Md.

8X16 Benj. ~~Jeffery~~ Jeffers

			Dr		Cr
1944		Care lot 1944	1 00	Mrs. Blanche S. Fletcher Magnolia, Md.	00
July	28	By Cash			
June 1946	15	Care lot 1945	1 00		
"	15	" " 1946	1 00		
"	15	By Cash			2 00
June 1947	1	Care lot 1947	1 50		
Nov.	18	By Cash			1 50
June 1948	8	Care lot 1948	2 00		
"	8	By Cash			2 00
May	28	Care lot 1949	2 00		
" 1949	28	By Cash			2 00
Apr.	13	Care lot 1950	2 00		
"	13	By Cash			2 00
Apr.	26	Care lot 1951	2 00		
"	26	By Cash			2 00
1952 June	11	Care of lot 1952	2.00		
July	24	By Check			2.00

Row 9 lot 4 Mrs Helen C Rouse Greenwood School Pawtow Md

81

16X16 John G Rouse

July	1	Care lot 1941 to 1945	8 00
"	1	" " 1945	2 00
"	1	" " 1946	2 00
"		" " 1947	3 00
		" " 1948	4 00
		" " 1949	4 00
		" " 1950	4 00
1952		1951	4 00
June	"	" " 1952	4.00
	"	Amount Billed	$35.00

Abingdon, Md., June 11 1952

Mrs Helen C. Rouse

For John G. Rouse Lot

To Cokesbury Memorial Cemetery, Dr.

[redacted]

F. Eugene Mc COMAS

Secretary - Treasurer

To care of lot from	1941	to	1947 @ $2.00	$12.00
" " " " "	1947	"	1948 @ $3.00	3.00
" " " " "	1948	"	1953 @ $4.00	20.00
				$35.00

 Row 11 lot 3

16X16 Chapman Rowe

Row 9 lot 5

Mrs Agnes Eltonhead

1944		Dr	Pd Cr
Jan. 20	Care lot 1944	2 00	
Feb 2	By Cash	Mr Woodall	2 00
" 2	Mrs Sue Woodall has placed This lot under Perpetual Care Paid The Cemetery One hundred dollars ($100.00) Paid W.W. Sewell Treas.		

This money was put in Savings Bank 100.00

 Row 9 lot 6 Wm T Hemsley - 4112 Alameda Baltimore, Md.

16 X 16 1944

Washington Domey

			Dr		Cr
		Care lot 1944	2 00	Wm. T. Hemsley	
July 1945	10	By Cash		VICE PRESIDENT	2 00
"	1	Care lot 1945	2 00	The Fidelity Trust Co.	
" 1946	9	By Cash		Baltimore, Md.	2 00
June	17	Care lot for 1946	2 00		
"	17	" " " 1947	2 00		
"	17	" " " 1948	2 00		
"	17	" " " 1949	2 00		
" 1950	17	By Cash			8 00
Jan	13	Care lot 1950 to 1955	20 00		
"	13	By Cash paid	5 years		20 00

L.W. Osborne
Conneaut Lake Park, Pa.
Post Office Box 573

Row 9 lot 7 Bill to L.W. 1546 Liberty St. Franklin Pa. 2 lots page 241

16 X 16

Wm D Osborne

1947			Dr	see 2 lots 233	Cr
July	1	Care lot 42-44	6 00		
Jan	30	Care " 1945 to 1947	4 00		
"	30	" " 1947 to 1948	3 00		
Apr. 1947	11	By Cash			13 00
Jan 1949	1	Care lot for 1948	4 00		
Feb.	11	By Cash			4 00
Oct.	28	Care lot 1949	4 00		
"	28	By Cash			4 00
June	7	Care lot 1950		Bill returned	
	7	By Cash		3-27-51	4 00
1952 June	11	Care of lot 1951	4.00	new address - 2-lots - see page ~~233~~ 241 L.W. Osborne	
	"	Care of lot 1952	4.00	2128 - 9th Ave. West, Bradenton, Fla.	
July	5	By Check			8.00

Wm T Hemsley
4112 Alameda
Baltimore
Md

Folio 84

86 Row 9 lot 8 N. Mrs Harry Hardy
8X16 3213 McCaldery St, Balto

Mrs Harry Hardy

				Dr	Cr
1939					
July 1946	1	Care lot	1939 To 1945	6 00	Deceased
"	1	Care Lot	1945	1 00	
"	1	" "	1946	1 00	
		Bill Apr 10-47	1947	1 50	
		" Jan 26	1948	2 00	
		B June 28st	1949	2 00	
		B Oct 12	1950	2 00	
			1951	2 00	
1952					
June	"	Care of lot	1952	2.00	
	"	Amount Billed		$19.50	

Row 9 lot 8 This lot has been sold to L W Osborne 87

~~Geo. W Harward~~

Abingdon, Md., June 11 1952

Mrs. Harry Hardy

To Cokesbury Memorial Cemetery, Dr.

[redacted]

F. Eugene Mc COMAS
Secretary - Treasurer

		To care of lot from 1939 to 1953	$19.50		

Row 9 lot 9 Miss Elizabeth Bradford
Bill Aberdeen Md
16X16

Thos Bradford

			Dr		Cr
July	5	Care lot 1944	2 00		
Aug.	16	By Cash		N. Elizabeth Bradford	2 00
July	1	Care lot 1945		7 Rogers St	
"	13	By Cash		Aberdeen, Md.	2 00
June	28	Care lot 1946			
"	28	By Cash			2 00
June	1	Care lot 1947	3 00		
July	18	By Cash			3 00
May 1948	22	Care lot 1948	4 00		
"	22	By Cash			4 00
Aug. 1949	30	Care lot 1949	4 00		
"	30	By Cash			4 00
May	30	Care lot 1950	4 00		
"	30	By Cash			4 00
May	11	Care lot 1951	4 00		
"	11	By Cash			4 00
June 1952	11	Care of lot 1952	4.00		
Oct.	11	By Check			4 00

Row 8 lot 1-2
8X32

No Address

~~Craig~~

Row 15 lot 4 O.C. Chase Md.

16X16 Wm. Kestner no Address

1944 July 1	Corre lot		1944	2 00
" 1945 1	"	"	1945	2 00
" 1946 1	"	"	1946	2 00
April 2	"	"	1947	3 00
" 1948 2	"	"	1948	4 00
May 13	"	"	1949	4 00
	B July 1.		1950	4 00 3-27-51
			1951	4 00

Row 8 lot 1-2 No Address

8X32 Hardy Dr.

 Row 8 lot 3

8X16 Annie C Gallion

1944 May	30	Care lot 1944	1 00	
"	30	By Cash		1 00
July	1	Care lot 1945	1 00	
"	10	By Cash		1 00
1946 June	28	Care lot 1946	1 00	
"	28	By Cash		1 00
June	1	Care lot 1947	1 50	
"	8	By Cash		1 50
1948 May	25	Care lot 1948	2 00	
"	25	By Cash		2 00
"	29	Care lot 1949	2 00	
" 1949	29	By Cash		2 00
Oct	8	Care lot 1950	2 00	
" 1950	8	By Cash		2 00
June 1951	19	Care lot 1951	2 00	
	19	By Cash		2 00
1952 June	11	Care of lot 1952	2.00	
Aug	14	By Cash		2.00

Aug 14th 1956 Perpetual Care Paid cash. 100 00

paid to Mr Taylor C Owens Treasurer this money was placed in savings account First National Bank, Belair Md 16 Aug 1956

Mrs. Annie Gallion
Abingdon Md
$100.00 Preps Care for Lot. Cash
14 Aug 1956

 Row 8 lot 4

R Greenland

		Dr	Cr
1940 Nov. 22	Under Perpetual Care	50 00	

Row 8 lot 5 Mrs M F Holloway Perryman Md

G Wm Michael

1944		Care lot 1944	1 00	Send future bills to- Howard F. Holloway 10 N. Rogers St. Aberdeen, Md.	
July	11	By Cash			1 00
"	1	Care lot 1945	1 00		
"	13	By Cash			1 00
June	18	Care lot 1946	1 00		
1946 "	18	By Cash			1 00
June	1	Care lot 1947	1 50		
"	25	By Cash			1 50
1948 May	20	Care lot 1948	2 00		
"	20	By Cash			2 00
1949 Apr	29	Care lot 1949	2 00		
"	29	By Cash			2 00
April	7	Care lot 1950	2 00		
"	7	By Cash			2 00
Apr.	5	Care lot 1951	2 00		
"	5	By Cash			2 00
1952 June	"	Care of lot 1952	2.00		
July	5	By Check			2.00

Row 15 lot 5
16 X 16

James Brady

	Pd	Cr
Under Perpetual Care	100	00

Row 8 lot 5 Bill Mrs Wilmer Barnes Bel Air Md.

8X16

J R Chesney

1944		Care lot 1944		1 00	
July	11	By Cash			1 00
"	1	Care lot 1945			
"	9	By Cash			1 00
June	19	Care lot 1946			
" 1946	19	By Cash			1 00
June	1	Care lot 1947		1 50	
"	7	By Cash			1 50
May 1948	13	Care lot 1948		2 00	
"	13	By Cash			2 00
April	30	Care lot 1949		2 00	
"	30	By Cash			2 00
April	6	Care lot 1950		2 00	
"	6	By Cash			2 00
Apr.	7	Care lot 1951		2 00	
"	7	By Cash			2 00
1952 June	11	Care of lot 1952		2.00	
	21	By Cash			2.00

Row 8 lot 6 Bill C H Lighthiser 3119 White Ave Bal.

8X16

Jas. L Litzinger

2 lots -243

1944		Care lot 1944		1 00 See Page 243	
Aug.	8	By Cash			1 00
July 1945	1	Care lot 1945		1 00	
"	19	By Cash			1 00
July	25	Care lot 1946		1 00	
"	25	By Cash			1 00
June	1	Care lot 1947		1 50	
"	9	By Cash			1 50
Aug. 1948	13	Care lot 1948		2 00	
"	13	By Cash			2 00
May	13	Care lot 1949		2 00	
" 1949	13	By Cash			2 00
Sept.	30	Care lot 1950		2 00	
"	30	By Cash			2 00
Mar	28	Care lot 1951		2 00	
"	28	By Cash			2 00
1952 June	11	Care of lot 1952		2.00	
June	19				2 00

Mrs C H Lighthiser
3119 White Ave.
Balto (14)
see page 243

Row 8 lot 7 2001 E Preston St
Miss F. E. Hardy
16x16

Mr Geo. M. Hardy

1944			Dr	Dr
		Care lot 1944	2 00 Miss F. E. Hardy 2001 E. Preston St.	2 00
Aug	2	By Cash		
July	1	Care lot 1945	2 00 Baltimore-13. Md.	
1945 Nov	15	By Cash		2 00
July	17	Care lot 1946	2 00	
"	17	By Cash		2 00
June	1	Care lot 1947	3 00	
July	16	By Cash		3 00
June 1948	16	Care lot 1948	4 00	
" 1949	16	By Cash		4 00
July	19	Care lot 1949	4 00	
"	19	By Cash		4 00
July	18	Care lot 1950	4 00	
" 1951	18	By Cash		4 00
May	17	Care lot 1951	4 00	
" 1952	17	By Cash		4 00
June	"	Care of lot 1952	4.00	
July	18	By Money Order		4 00

No lot
~~John Carty~~

 Row 3 lot 10 Edgewood Md.

16 X 16 Bell to Chas. B. Gaunt

				Dr		Cr
1944		Care lot	1944	2 00		
1945 April	21	" "	1945	2 00		
"	21	By Cash				4 00
Aug	7	Care lot	1946	2 00		
"	7	" "	1947	2 00		
1946 "	7	By Cash				4 00
May 1949	29	Care lot	1948	4 00		
"	29	" "	1949	4 00		
"	29	By Cash			1-14 52	8 00
1952 June	"	Care of lot	1950	4.00		
	"	" " "	1951	4.00		
	"	" " "	1952	4.00		
	"	Amount Billed		$ 12.00		

Row 8 lot 8 Perpetual Care

8 X 16 Jacob Hoppecker

				Cr	Dr
1944		Care lot	1944	1 00	
Aug	2	By Cash			1 00
July	1	Care lot	1945	1 00	
" 1945	24	By Cash			1 00
July	13	Care lot	1946	1 00	
"	13	By Cash			1 00
June	1	Care lot	1947	1 50	
July	8	By Cash			1 50
June 1948	23	Care lot	1948	2 00	
" 1949	23	By Cash			2 00

Mar. 21 We have received by request of the late Sadie Hoppecker 5. shares of bank stock of the first Nat. Bank of Bel Air Md. in order to place her lot under perpetual Care

Paid

Cokesbury Memorial Cemetery

W. H. Sewell Treas.

Certicate no (758)

 Row 8 lot 9 Havre de Grace Md.

514 Market Street,

16X16

Eugene Thompson

1944			Dr		Cr
July	1	Care lot 1911 to 1945	62 00	We cut this to 1/2	
" 1945	7	" " 1945	2 00		
Dec 1945	31	By Cash		Paid in full	32 00
Feb.	27	Care lot for 1946			
"	27	" " " 1947			
"	27	" " " 1948			
"	27	" " " 1949			
"	27	" " " 1950			
"	27	By Cash			10 00
Feb.	10	Care lot 1951	4 00		
"	10	By Cash			4 00
1952 May	24	By Cash for perpetual care			200.00

Paid in cash to F. Eugene McComas, Treasurer of Cokesbury Memorial Methodist Church Cemetery and deposited in the Savings Account at First National Bank, Bel Air, Md. on May 24, 1952.

c/o Mrs Warner
Edw. B. Tydings Vernon 7087 W
810 N Calvert St Balto. (2) Md.
Nellie Goodwin Parkville Md
Virginia Coppage Old Harford Road & Rosolie Ave
Edna Tydings Mooneyhan 4002 Belwood Ave Ham. 0085
James 7652 Ashburton
Ethel Bray 804 Winans Way
paid in 1952

Row 7 lot 1-2 B to Mrs James Mooneyhan 4002 Belwood Ave. Balto.

8X32

Thos J Tydings

1947			Dr		Cr
Oct.	8	To Care lot 1922 to 1948	53 00	Mrs. Ethel Bray	
July 1948	30	" " " 1948	4 00	804 Winans Way.	
Jan. 1949	6	Discount 1/2	1 00	Baltimore 15 Md	
Jan.	15	By Cash			28 50
July	16	Care lot for 1949			
"	16	By Cash			4 00
Apr.	15	Care lot 1950	4 00		
"	15	By Cash			4 00
1952 June	"	Care of Lot 1951	4.00	3-28-51	
	"	Care of Lot 1952	4.00		
	"	Amount Billed	$ 8.00		
July	22	By Check			8.00

Mrs Edward L. August

B to Mrs Myrtle Heins Havre de Grace
Row 7 lot 1-2 453 Green St.

John Ford

1944			Dr	Cr
July	1	Care lot 1945	2 00	
1945 July	1	" " 1/2 1946	1 00	
"	13	By Cash		3 00
1946 July	2	Care lot 1/2 1946	1 00	
"	2	" " 1946	2 00	
"	2	By Cash		3 00
1947 May	29	Care lot 1947	3 00	
"	29	By Cash Paid by Mrs Myrtle Heins		3 00
1949 May	11	Care lot 1948	4 00	
"	11	" " 1949	4 00 3-15-51	
"	11	By Cash		8 00
1952 June	"	Care of lot 1950	4.00	
	"	" " " 1951	4.00	
	"	" " " 1952	4.00	
	"	Amount Billed	$12.00	

Mrs Myrtle Heins
453 Green St
Havre de grace
md

Row 7 lot 3

Geo Anderson

1944			Cr	Dr
		Care lot 1944	1 00	
Aug.	1	By Cash		1 00
July	1	Care lot 1945	1 00	
" 1945	18	By Cash		1 00
July	10	Care lot 1946	1 00	
" 1946	10	By Cash		1 00
June	1	Care lot 1947	1 50	
July	18	By Cash		1 50
June 1948	26	Care lot 1948	2 00	
"	26	By Cash		2 00
June	15	Care lot 1949	2 00	
"	15	By Cash		2 00
May	3	Care lot 1950	2 00	
"	3	By Cash		2 00

July. 12. 1945 -

Mr Sewell

I am writing this for my mother who is in the hospital. She wants to know if $3.00 is right and also is it due this year. She says please dont accept any more money from Mrs Pebbles.

Sincerely yours
Mrs M. Heins
453 Green St
Havre de grace
md.

106 Row 7 lot 5 Mrs Harry H Logan 1100 Washington St. Wilmington Del.

8X16 Henry Cullum Pd. Cr

Under perpetual Care 50 00

Row 7 lot 5 Wm Cullum Pd. Cr

Under Perpetual Care 50 00

Mrs. Mary V. Logan
1100 Washington St.
Wilmington -9-
Delaware

Row 7 lot 6 see Bill Chas. Dills Jr. Eagewood

16 X 16 Josephine Dills

1930				Dr	Cr
July	1	Care lot 1930 To	1945	30 00	
"	1	" "	1945	2 00	
"	1	" "	1946	2 00	
		" "	1947	3 00	
		" "	1948	4 00	
			1949	4 00	
1950 Aug.	15	By Cash			
"	"	" " By Winfield Cain			45 00
1950 Dec.	23	Care lot	1950	4 00	
"	23	By Cash			4 00
May	29	Care lot	1951	4 00	
1952	29	By Cash			4 00
June	"	Care of lot	1952	4.00	

Row 7 lot 7 147 Ellwood Ave. Balto.

16 X 16 Mrs Ulusus Hampton

1944		Perpetual Care	Dr	Cr
July	1	Care lot 1931 To 1945	28 00	
" 1946	5	" " For 1945	2 00	
April 1946	3	" " " 1946	2 00	
July	4	By Cash		32 00
"	4	Received from Earl Hampton One hundred and fifty dollars $150.00 to place his mother lot under perpetual care Paid Cokesbury Memorial Cemetery W H Dewell Treas. This $150.00 was put in savings bank and was not put on cash sheet		

 Row lot 9 No bill
8X16 ~~H A Krow~~ Deceased

Row 6 lot 2-3 2433 Everton Road Mt. Washington Md
8X32 Wm Billingslea
Perpetual Care July 6-47

1943			
July	1	Care lot 1943 to 1945	4 00
"	1	" " 1945	2 00
"	1	" " 1946	2 00
"	1	" " 1947	3 00
		"	

1947
July 7 Recived from Mamie Popplin and others one hundred and fifty dollars to place the Wm Billingslea lot under Perpetual Care they paid Pd 125 00
July 19 Balance due 25.00 Pd. → 25 00
Paid in full 150.00

Paid
Cokesbury Memorial Cemetery
W H Dewell Treas.

Row 6 lot 3-4 Bill Mrs W L Guyton 1911 Boone St. Balto.

8X32 B F Carroll

1944

			Dr		Cr
		Care lot 1943 to 1945	4 00	Mrs. W. Lehman Guyton	
April	21	By Cash		130 W. Main St.	4 00
May 1946	30	Care lot 1945	2 00	Waynesboro, Pa.	
"	30	" " 1946	2 00	No bill	
"	30	By Cash			4 00
June	1	Care lot 1947	3 00		
Sept.	13	By Cash			2 00
June	1	Care lot 1948	4 00		
Oct. 1948	15	By Cash			4 00
Dec.	9	Care lot 1949	4 00		
" 1949	9	By Cash			4 00
Sept.	18	Care lot 1950	4 00	3-28-51	
"	18	By Cash			4 00
July	20	Care lot 1951	4 00		
" 1952	20	By Cash			4 00
June	11	Care of lot 1952	4.00		
	19	By Check			4.00

W. LEHMAN GUYTON, M. D.
130 WEST MAIN STREET
WAYNESBORO, PENNA.

Row 6 lot 4 Bill Mrs O C Macey Annapolis Md.

16X16 Wm ~~Stagmer~~ Stogner

1944

			Dr		Cr
		Care lot 1944 to 45	2 00	Mrs. Oliver C. Macey	
July	12	By Cash		RFD-2	2 00
"	1	Care lot 1945	2 00	Annapolis, Md.	
"	1	" " 1946	2 00		
" 1947		1947	3 00		
Oct.	8	By Cash			7 00
Aug	26	Care lot 1948	4 00		
"	26	" " 1949	4 00		
" 1950	26	" " 1950	4 00		
" 1952	26	By Cash		3-28-51	12 00
June	"	Care of lot 1951	4.00		
	"	" " " 1952	4.00		
	"	Amount Billed	$ 8.00		
July	14	By Check			8 00

Mrs O C Macey
Annapolis
Md.
The Stagmer lot
Page 113

Row 6 lot 6 No one will pay bill.
8X32 John P Light

		Care lot 1924 to 1945	40.00
	"	" 1945 " 1951	18.00
1952			
June	"	Care of lot 1924 to 1947	$46.00
	"	" " " 1947	3.00
	"	" " " 1948 - 1952	20.00

Row 6 lot 5 Willis Osborn
8X16

No one to pay this bill

Row 6 lot 8 608 W Pratt St.

8 X 16 Was ~~Chas. W Price~~ Mrs Julia Price

1944 now Mrs Belle German Cr

				Dr
		Care lot 1944	1 00	
July	14	By Cash		1 00
"	1	Care lot 1945	1 00	
"	10	By Cash		1 00
June 1946	24	Care lot 1946	1 00	
"	24	By Cash		1 00
"	1	Care lot 1947	1 50	
" 1948	21	By Cash		1 50
May	24	Care lot for 1948	2 00	
"	24	By Cash		2 00
May 1949	24	Care lot 1949	2 00	
"	24	By Cash		2 00
Apr.	10	Care lot 1950	2 00	
1951	10	By Cash		2 00
Apr.	2	Care lot 1951		
"	2	By Cash		2 00
1952 June	12	Care of lot 1952	2.00	

This lot has been tranfered to Mrs Belle German sister of the late Chas W Price
By request of Julia L Price
Send Bill to " " "
2010 St Paul St.
Balto, 18 Md.

Row 11 lot 2 Perpetual Care

8 X 16 J Woodley Richardson

1944

			Cr	Dr
		Care lot 1944	1 00	
July	14	By Cash		1 00
"	1	Care lot 1945	1 00	
"	9	By Cash		1 00
June 1946	15	Care lot 1946	1 00	
"	15	By Cash		1 00
June	1	Care lot 1947	1 50	
"	9	By Cash		1 50
May	13	Care lot 1948	2 00	
"	13	By Cash		2 00
Apr. 1949	14			

Received from Miss Matilda Price one hundred dollars in order to place the J W Richardson lot under perpetual Care Paid $100 00
Paid
Cokesbury Memorial Cemetery
W H Sewell Trias

This money was put in savings bank it was not put on cash sheet

Bill J V Wells Perryman

Row 11 lot 10
8X16 James Wells

1944		Care lot 1943 to 1945	2 00	James V. Wells Perryman, Md.	2 00
July	10	By Cash			
"	1	Care lot 1945 to 1950	5 00		
"	7	By Cash			5 00
1952 June	12	Care of lot 1950	2.00		
	12	" " " 1951	2.00		
	12	" " " 1952	2.00		
	12	Amount billed	6.00		
	18	By Check			6.00

Raymond Light,
Joppa Md.
mailed Aug. 30 - 50

1924 - 27
2
54
6
60

Mrs Emma Grueninger
3616 Eastwood Street
Balto. Md

Bill to Mr Godwin 2231 Poplar Grove St. Balto

Row 6 lot 9 Perpetual Care
8X16 Benj Godwin
2 lots " pays for 2 lots Geo Hooker

May	30	Care lot 1943 to 1945	2 00	
" 1945	30	By Cash		2 00
Sept.	12	Mr B Harry Godwin has placed his partners lot under perpetual care and paid the Cemetery fifty dollars		$50 00

Paid
Cokesbury Memorial Cemetery
W H Sewell Treas.

This money was put in savings Bank of 1st National Bank of Bel Air Md and was not put on cash sheet

MULBERRY 3900

Dorney 1

WM. TILGHMAN HEMSLEY

VICE PRESIDENT
THE FIDELITY TRUST COMPANY
BALTIMORE, MD.

Bill J V Wells Perryman

Row 11 lot 10
8X16 James Wells

1944		Care lot 1943 to 1945		2 00	James V. Wells Perryman, Md.	2 00
July	10	By Cash				
"	1	Care lot 1945 to 1950		5 00		
	7	By Cash				5 00
1952 June	12	Care of lot	1950	2.00		
	12	" " "	1951	2.00		
	12	" " "	1952	2.00		
	12	Amount billed		6.00		
	18	By Check				6.00

1924 to 1947 -
1947
1948 to 1953

23
2
46

Bill to Mr Godwin 2231 Poplar Grove St. Balto

Row 6 lot 9 Perpetual Care
8X16 Benj Godwin
2 lots " pays for 2 lots Geo Hooker

May	30	Care lot 1943 to 1945	2 00	
" 1945	30	By Cash No bill		2 00
Sept.	12	Mr B Harry Godwin has placed his partners lot under perpetual care and paid the Cemetery fifty dollars		$50 00

Paid
Cokesbury Memorial Cemetery
W H Sewell Treas.

This money was put in savings Bank of 1st National Bank of Bel Air Md and was not put on cash sheet

Through 1954

 Row 5 lot 43 No bill

8 X 16 ~~Wm Preston~~ Deceased

Lot 41 Bel Air Md 2 lots

16 X 16 C O Litzinger Mrs. Harvey Ely

		Dr	Cr
1944 July 5	Care lot 1944	2 00	
Aug 12	By Cash		2 00
July 1	Care lot 1945	2 00	
1945 " 27	By Cash		2 00
1946 July 27	Care lot 1946		
" 27	By Cash		2 00
June 1	Care lot 1947	3 00	
July 9	By Cash		3 00
1948 July 8	Care lot 1948	4 00	
" 8	By Cash		4 00
Dec. 14	Care lot 1949	4 00	
" 14	By Cash		4 00
July 27	Care lot 1950	4 00	
" 27	By Cash		4 00
June 14	Care lot 1951	4 00	
" 14	By Cash		4 00
1952 June 6	Care of lot 1952	4.00	
12	By Money Order		4.00

Row 5 lot 4-5 No bill

8X32 John Norris Deceased

Row 8 lot 8 2 lots

8X16 John Waltman

			Cr	Dr
1944	Care lot	1944	1 00	
Aug. 8	By Cash			mr. Jacob Waltman Magnolia, Md 1 00
" 1	Care lot	1945	1 00	
Aug 29	By Cash			1 00
Sept. 12	Care lot	1946	1 00	
" 12	By Cash			1 00
June 1 1948	Care lot	1947	1 50	
Feb. 8	By Cash			1 50
July 1 1948	Care lot	1948	2 00	
" 1	By Cash	J Waltman Joppa Md		2 00
June 13	Care lot	1949	2 00	
" 13	By Cash			2 00
May 15	Care lot	1950	2 00	
" 15	" "	1951	2 00	
" 15	By Cash			4 00
1952 June 11	Care of lot	1952	2.00	
July 14	By Cash			2.00

Row 5 lot 9 No bill
8X16 Robt Todd Deceased

Row 4 lot 5 Bill D E Thompson ~~Ninety John St.~~
16X16 J C Nelson ~~D N J City~~
Dr Bill P 72

1947						Cr
Feb.	25	Care lot	1945 to 1948	7 00	new address Samuel E. Thompson	
"	25	By Cash	pd D E Thompson		D Windy Hill	7 00
1948 Apr.	5	Care lot	for 1948	4 00	Darlington, Md.	
"	5	By Cash				4 00
Apr	16	Care lot	1949	4 00	Bill 2 Lots-72	
"	16	By Cash				4 00
Mar	1	Care lot	1950			
"	1	By Cash				4 00
Mar.	3	Care lot	1951	4 00		
"	3	By Cash				4 00
1952 June	12	Care of lot	1952	4.00		
July	30					4.00

Rowtt lot 6 No bill
8X16 E E Tuckton Deceased

Rowtt lot 7 No bill
8X16 Geo. Johnson Deceased

Row 4 lot 8 ~~Bill Wm Edmond Jeffery~~ Harrington Apts Balto.
8X16 John Keith

			Dr	Cr
1944	Care lot	1944	1 00	
July 14	By Cash			1 00
" 1945	Care lot	1945	1 00	
" 10	By Cash			1 00
July 17	Care lot	1946	1 00	
" 17	By Cash			1 00
June 1	Care lot	1947	1 50	
July 7	By Cash			1 50
1948 June 14	Care lot	1948	2 00	
" 14	By Cash			2 00
Dec. 16	Care lot	1949	2 00	
" 16	By Cash			2 00
Mar. 21	Care lot	1950	2 00	
" 21	" "	1951	2 00	
" 21	By Cash			4 00
1952 June 12	Care of lot	1952	2.00	
Oct 1	By check			2.00

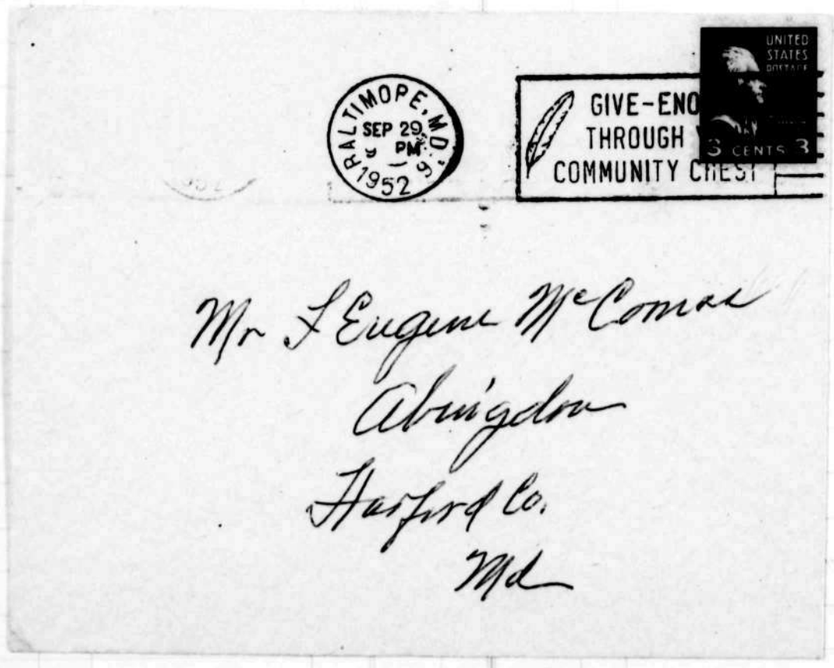

Row 3 lot 5 No bill
16X16 Wm Andrew Deceased

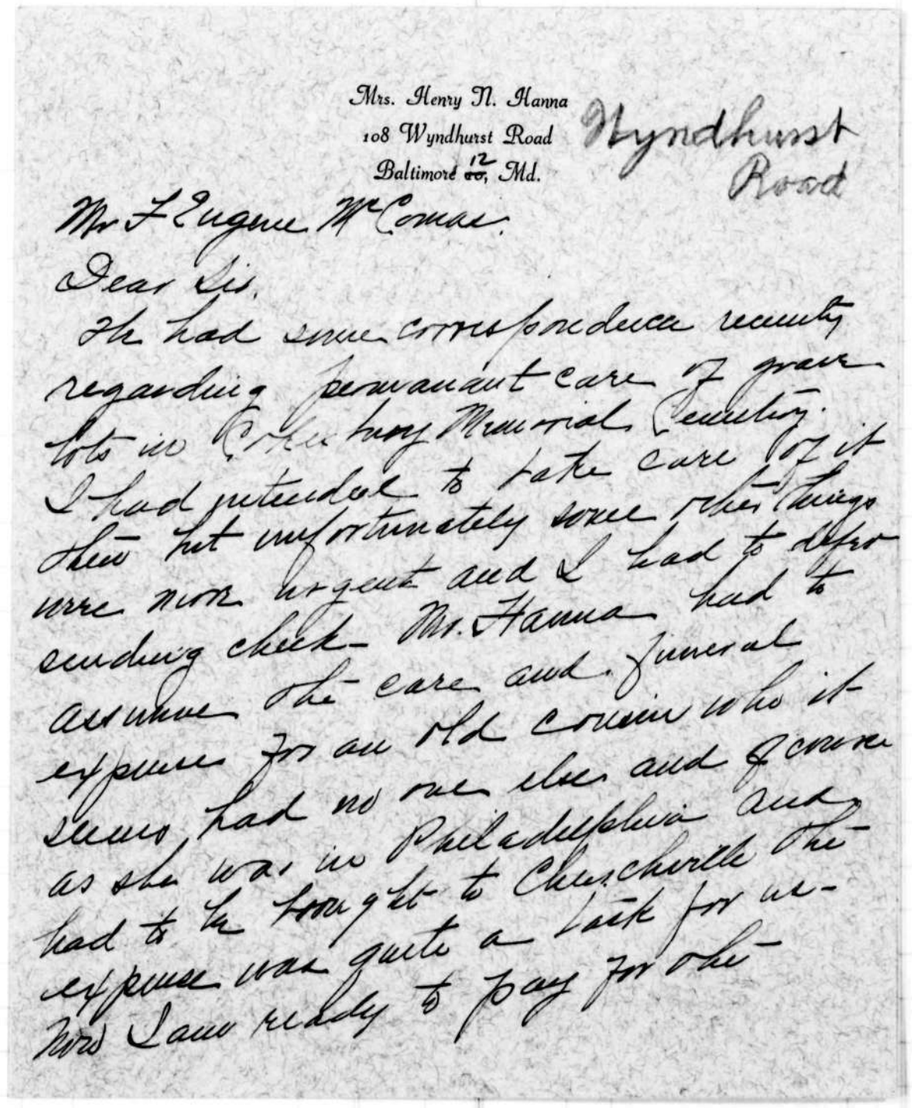

Mrs. Henry N. Hanna
108 Wyndhurst Road
Baltimore 12, Md.

Wyndhurst Road

Mr F Eugene McComas.

Dear Sir.

We had some correspondence recently regarding permanent care of grave lots in Cheltenham Memorial Cemetery. I had intended to take care of it then but unfortunately some other things were more urgent and I had to defer sending check. Mr. Hanna had to assume the care and funeral expense for an old cousin who it seems, had no one else and of course as she was in Philadelphia and had to be brought to Cheltenham the expense was quite a task for us. Now I am ready to pay for the

Row 4 lot 8 Bill ~~Wm Elmore Jeffrey~~ Warrington Apts Balto
8X16 John Reith

			Cr	Dr
1944		Care lot 1944	1 00	Bill Alice Hanna 108 Wyndhurst
July	14	By Cash		1 00
" 1945	1	Care lot 1945	1 00	Road Balto. Md. 108 Wyndhurst Ave
"	10	By Cash		1 00
July	17	Care lot 1946	1 00	Baltimore 12, Md
"	17	By Cash		1 00
June	1	Care lot 1947	1 50	
July	7	By Cash B Apr 8		1 50
June 1948	14	Care lot 1948	2 00	
"	14	By Cash		2 00
Dec.	16	Care lot 1949	2 00	
"	16	By Cash		2 00
Mar.	21	Care lot 1950	2 00	
"	21	" " 1951	2 00	
"	21	By Cash		4 00
1952 June	12	Care of lot 1952	2.00	
Oct	1	By check		2.00

From
Mrs H. N. Hanna
108 Wyndhurst Ave
Baltimore 12
Md.

Row 3 lot 5 No bill
16X16 Wm Andrew Deceased

Care of the Jeffrey lot (my factors) and am sending a check for $200.00 which I understand is the amount to cover perpetual care. As for the Keith lot I will have to attend to that later. I hope I have drawn the check properly. If not, if you will return it with directions I will change it. Hope you have had a happy Christmas season and the New Year may be full of blessings.

Sincerely
Alice Lee Hanna

Row 3 lot 7 no bill
8X16 Thomas Timmons deceased

Row 10 lot 9 no bill
16X16 Robt Wilson deceased

Row 3 lot 8 No bill Cannot find owner
16X16 O Hannon Gunther

Row 3 lot 9
8X16 Henry Ropka deceased

Care lot 1937 to 1945 8 00

Row 15 lot 6
16X16 Chas. L Dillin Dr.

			Dr	Cr
1945 July	1	Care lot 1944	2 00	
"	1	" " 1945	2 00	
Aug.	31	By Cash		4 00
" 1946	13	Care lot 1946	2 00	
"	13	" " 1947	2 00	
" 1947	13	By Cash		4 00
Aug.	12	Care lot 1948		
"	12	" " 1949		
"	12	By Cash		6 00
" Feb	8	Care lot 1950	4.00	
" 1950	7	By Cash	1-14-52	4 00
1952 June	12	Care of lot 1951	4.00	
	12	" " " 1952	4.00	

Row 12 lot 5
16X16 Henry Turner Pd

1944		Care lot 1920 to 1945	50 00	
Apr.	30	L Turner 1/2		26 00
		We ~~lot this~~ bill in order to collect		
1946 June	6	Recived from Lucy Turner		
		one hundred dollars to place		$100 00
		her farther lot under perpetual		
		Care Paid		
		Cohesburg Memorial Cemetery		
		J W Dewell Treas.		

Row 2 lot 5 Perpetual Care

16X16 ft. Wm J. De. Moss Hyde Po

1944			Dr	Cr
July	5	Care lot 1944	2 00	
Aug.	19	By Cash		2 00
" 1946	4	Wm J. De Moss placed this lot under perpetual Care and paid The Cemetery one hundred dollars $100.00 This money was put in savings bank First Nat. Top Bel Air Md This money was not put on Cash sheet Paid Cokesbury Memorial Cemetery H H Dewell Treas.		

Row 6 lot 8 Miss Amanda Frey, Balto 2307 Elsinor Ave Balto 16 Md.

8X16 Geo. Frey

1941				Dr		Cr
July	1	Care lot 1941 to 1945		4 00	Miss Amanda Frey	
June 1946	18	" "	" 1945	1 00	2307 Elsinor Ave.	
" 1946	18	" "	" 1946	1 00	Baltimore 16, Md.	
Oct.	9	By Cash				6 00
June	1	Care lot	1947	1 50		
1948 "	1	" "	1948	2 00		
			1949	2 00		
1950		Not Pd	1950	2 00	6-7-51	
Feb. 1952	7	By Cash				5 50
June	12	Care of lot	1950	2.00		
	12	" " "	1951	2.00		
	12	" " "	1952	2.00		
	12	Amount Billed		$ 6.00		
Aug	19	By check				6.00

Row 6 lot 8

8X16 James Wiles

	Pd.	Cr
Under Perpetual Care	50	0

723 Ontario St.
Havre de Grace, Md

Jan 30, 1945

Mr Sewel -

Several years ago I took out perpetual care for the Hays lot of one hundred dollars in Abingdon Cemetary, and I wish to increase it so it will get the best of care. I am sending my check for four hundred dollars, which with the one hundred I have already given will make five hundred dollars - and I hope the stones will be kept clean as needed -

Very Respectfully
Susie Hays Burroughs

Row 1 lot 7

16X16 Miss Dr Haya

	Pd.	Cr
Extra Under Perpetual Care	50.00	
1939 Aug 23 Miss Susie Burroughs paid the Cemetery one hundred dollars for the Hays lot	50.00	
	100.00	
1945 Feb. 2 Mrs Susie Burroughs Paid the Cemetery ~~on~~ four hundred dollars on the Hays lot	400.00	
Making a total of five hundred dollars	500.00	

Paid
W H Sewell Treas.

Feb. 2 This money was not put on cash shut it was put in Savings Bank First Nat. Bank Bel Air Md.

No bill
sent Bill July 16-46

L P Pomeroy

1946			Dr		Cr
July 15	Care lot 1937 To 1947		20 00	miss Helen M. Baker	
1957 June 12	Care of lot	1947	3 00	c/o Mr. George Little	
12	" " "	1948	4 00	Star Route	
12	" " "	1949	4 00	Hammondsport	
12	" " "	1950	4 00	New York	
12	" " "	1951	4.00	Mrs. George F. Baker	
12	" " "	1952	4.00	67 E. 93rd Street	
12	Amount Billed		$43.00	New York 28, N.Y.	
Aug 4	By Check				43.00

8 X 16 Mr Alice Tipton

1948		Dr	Cr
July 1	Care lot 1914 To ~~1945~~	~~3 00~~	
"	" " ~~1945~~	~~1 00~~	
"	" " ~~1946~~	~~1 00~~	
"	Me just ignored ~~1947~~	~~1 50~~	
April 14	His bill ~~1948~~	~~2 00~~	
1948 May 2.	Received from Mrs Alice Tipton one hundred dollars to place her lot under perpetual Care		$100 00

Paid
Cokesbury Memorial Cemetery
N. H. Dewell Treas.
This money was put in savings Bank and was not put on cash sheet

Row 12 lot 9 Sold to James Jeffers
8X16 ~~to C. C. Chapman~~
now James Jeffers Magnolia 2 lots

Warren Morris
127 Tenn. Ave. N.E.
Washington D.C.

SONOTONE
THE HOUSE OF HEARING

Wilson

TELEPHONE
LEXINGTON 8293-8294

T. CLAGETT PYLES
CONSULTANT

May 30 1927

SONOTONE OF BALTIMORE
208 MORRIS BUILDING
CHARLES AND SARATOGA STREETS
BALTIMORE 1, MARYLAND

AFTER 5 P. M. PHONE
VERNON 2026 J

Bill to Warren Morris 127 Tenn. Ave. N.E. Wash. D.C.

8X16 James Morris

		Dr	Cr
1944 July 5	Care lot ~~for~~ 1944	1 00	
" 1	" " " 1945	1 00	
	1946	1 00	
	1947	1 50	
1947 June 1	By Cash		4 50
Nov 12	Care lot 1948	2 00	
12	" " 1949	2 00	
1949 May 29	To filling up grave	5 00	9 00
29	By Cash		
1952 June 12	Care of lot 1950	2.00	
12	" " " 1951	2.00	
12	" " " 1952	2.00	
12	Amount Billed	$ 6.00	

moved

4-4-50

 Row 4 lot 10 433 D Broadway Balto.

8X16 Bill → John Parks Deceased

1944		Dr	Cr
	Care lot 1921 to 1945	23 00	
June 1947	" " 1945 " 1948	3 50	
Oct. 21	By Cash Pd		
" 21	By Wm Cook Undertaker Paid		26 50

lot 69 — 70 — 71 and 72

Th Old Billingslea No bill Lot

No bill

Wm. W. Bradford

Bill Mrs Nell Haviland 2010 Cecil Ave Bat. Tr.
8/16 or Harry 702 S 21st Bat.

Wm. G. Ford

			Dr	Cr
1945				
July 1	Care lot for 1945		1 00	
Sept. 20	By Cash	No bill		1 00
July 1946 1	Care lot	1946	1 00	
Aug 8	By Cash			1 00
June 1	Care lot	1947	1 50	
	" "	1948	2 00	
	Billed Feb. 26.	1949	2 00	
		1950	2 00 5-3-50	
1950 Nov. 7	By Cash	Paid by H. K. McConnaughan	$7.50	

 Row 15 lot 9

16X16 John C Trasch

			Dr	Cr
1944		Care lot 1944 to 1945	6 00	
June	16	By Cash		6 00
July	1	Care lot 1945	Pd 2 00	
Oct	13	" " 1946	" 2 00	
1947		" " ~~1947 not Pd.~~	~~3 00~~	
June	28	By Cash		4 00
1949 May	2	Care lot 1947	3 00	
"	2	" " 1948	4 00	
"	2	" " 1949	4 00	
"	2	By Cash	3-30-51	11 00
1952 June	12	Care of lot 1950	4.00	
	12	" " " 1951	4.00	
	12	" " " 1952	4.00	
	12	Amount Billed	$ 12.00	
Oct.	14	By Check		12 00

Row 7 lot 9

8X16 Edw. De Heaven

			Cr	Dr
1944		Care lot 1944	1 00	
July	14	By Cash		1 00
"	1	Care lot 1945	1 00	
1946	12	By Cash		1 00
June	21	Care lot 1946	1 00	
"	21	By Cash		1 00
June	1	Care lot 1947	1 50	
"	18	By Cash		1 50
1948 May	14	Care lot 1948	2 00	
"	14	By Cash		2 00
"	17	Care lot 1949	2 00	
"	9	By Cash		2 50
May	12	Care lot 1950	2 00 4-14-51	
"	12	By Cash		2 00
May	18	Care lot 1951	2 00	
1952	18	By Cash		2 00
June	12	Care of lot 1952	2.00	
July	30	By Money Order		2.00

 Row 15 lot 2

16X16 Charlott Price

		Care lot 1922 to	~~1945~~	~~47 50~~
1949 May	31	" " "	~~1945~~	~~2 00~~
		" " "	~~1946~~	~~2 00~~
		" " "	~~1947~~	~~3 00~~
		" " "	~~1948~~	~~4 00~~
		" " "	~~1949~~	~~4 00~~
			~~1950~~	~~4 00~~

Savings Bank

1950 May	4	1950 Recived from Lula Price Pd.	$10.00
June	8.	Ten dollars in order to place this lot Pd.	15.00
July + Aug.		under perpetual Care lot No 2 Row 15 Pd.	20.00
		and will pay $15.00 monthly or more Nov. Pd. 2	20.00
1951 Jan.	9	Pd.	25.00
March	3	"	30.00
June	5	Paid	50.00
1951 Aug	2	"	30.00
"	2	Lot No 2 in Row 15	$200.00
"	2	Recived from Lula Price two hundred dollars to place Mrs Charlitt Price lot under perpetual care	

Paid in full ($200.00)

Copeslary Memorial Cemetery

W H Sewell Treas.

This money was put in savings bank

Row 15 lot 7 ~~Bel Air~~ Md. Marbury Md.

Bell to G. S. Hanna

16X16 Cathorine A Hanna

				Dr	Cr
1944 July	5	Care lot 1943 to	1945	4 00	
Oct	10	By Cash			4 00
July	1	Care lot	1945	2 00	
1945 Aug	7	By Cash			2 00
July	16	Care lot	1946	2 00	
"	16	By Cash			2 00
June	1	Care lot	1947	3 00	
1948		" "	1948	4 00	
Aug.	31	By Cash			7 00
May	17	Care lot	1949	4 00	
"	17	By Cash			4 00
1950 Mar.	14	Care lot	1950	4 00	
"	14	By Cash			4 00
Mar.	21	Care lot	1951	4.00	
"	21	By Cash			4.00
1952 June	12	Care of lot	1952	4.00	
	17	By Check			4.00

Row 2 lot 4 Perpetual Care

18 X 16 Wm G Jeffery

			Cr.	Dr
1944		Care lot for 1944	2 00	
July	14	By Cash		2 00
" 1945	1	Care lot 1945		
"	10	By Cash "		2 00
July	17	Care lot 1946	2 00	
"	17	By Cash		2 00
June	1	Care lot 1947	3 00	
July	7	By Cash B Apr. 8		3 00
June 1948	14	Care lot 1948	4 00	
"	14	By Cash Oct. 12		4 00
Dec.	16	Care lot 1949	4 00	
"	16	By Cash		4 00
1950 Jan.	12	Received from Mrs Alice Lee Hanna two hundred dollars to place the Wm G Jeffery lot under perpetual Care Paid ($200.00) Cokesbury Memorial Cemetery W H Sewell Treas. This 200.00 was put in savings bank was not put on cash sheet		

Row 15 lot 10

16 X 16 Chas Hornberger

			Dr		Cr
1945		Care lot 1940 to 1945	10 00	Mrs. Catherine Hornberger P.O. Box 323 Edgewood, Md.	
Feb.	9	By Cash			10 00
June	1	Care lot 1945	2 00		
"	1	" " 1946	2 00		
" 1948	1	" " 1947	3 00		
May	26	" " 1948	4 00		
" 1948	26	By Cash			11 00
Mar	29	Care lot 1949	4 00		
"	29	" " 1950	4 00		
1950 1952	29	By Cash			8 00
June	12	Care of lot 1951	4 00		
	12	" " " 1952	4.00		
Nov	7	By Cash 1952			8 00

3908

MRS. ELMORE B. JEFFERY
3908 N. CHARLES STREET
BALTIMORE 18, MARYLAND

see page 128

 Row 14 lot 10 Bill W D Burton Hyde Md.

8X16 Wm E Homburger

1929			Dr	Cr
July	1	Care lot 1929 to 1945	16 00	
" 1946	1	" " " 1945	1 00	
"	16	" " " 1946	1 00	
June	1	sent B July 16 64 1947	1 50	
May 1949	30	Care lot 1948	2 00	
"	30	" " 1949	2 00	3-30-51
		" " 1950	2 00	
		" " 1951	2 00	
1952 June	12	" " 1952	2.00	
	12	Amount Billed	$29 50	
Sept.	8	By check from Howard K McComas + Son		29 50

Row 14 lot 10 Perryville Md.

8X16 Geo Homburger

July	1	Care lot 1922 to 1945	23 00	
"	1	" " 1945	1 00	
"	1	" " 1946	1 00	
Mar.	1	" " 1947	1 50	
		sent 1948	2 00	
		1949	2 00	
		1950	2 00	4-20.50
1952		1951	2 00	
June	12	1952	2.00	
		Amount Billed	$36.50	

156 Row 14 lot 4 Md.

8X16 Jos T Light Magnolia

Care lot 1942 to 1945	3 00	
" " 1945	1 00	
" " 1946	1 00	
1947	1 00	
1948	2 00	
1949	2 00	
1950	2 00	
1951	2 00	
1951 Pd By Mose McKenney Oct 25 By Cash		14 00

On June 28, 1952 Mose McKinney paid $50.00 in cash to put two graves in this lot under perpetual care. Deposited in savings account.
Bills for the remaining two grave section should be sent to other heirs. Mr. McKinney will try to furnish the names and addresses.

lot 33 157

16X16 John H Carroll

	Bal Cr
Under Perpetual Care	100 00

Row 2 lot 7 Bill to L G Kiffer Elkton Md

1930 8X16 Edw W Kiffer

			Dr	Cr
June	1	Care lot 1930 to 1945	15 00 Lawrence J. Kiffer	
July	12	" " 1945 " 1948	3 50 Elkton, Md.	
" 1947	15	By Cash		18 50
Feb	10	Care lot for 1948	2 00	
"	10	" " " 1949	2 00	
" 1950	10	" " " 1950	2 00	
"	10	By Cash		6 00
1952 June	13	Care of lot 1951	2.00	
	13	" " " 1952	2.00	
	13	Amount Billed	$ 4.00	
July	26	By Check		4.00

Row 5 lot 8

8X16 Bill To Char. Wagner 4308 Kennedy St. Hyattsville Md

1944

			Dr	Cr
July	5	Care lot 1929 to 1945	16 00	
Oct.	28	" " " 1946	1 00	~~17 00~~
Oct	28	By Cash " 1947	1 50	17 00
Aug	3	Care lot 1948	2 00	
" 1949	3	" " 1949	2 00 4-4-50	
"	3	By Cash		6 50
July	20	Care lot 1950	2 00	
1952	20	By Cash		2 00
June	13	Care of lot 1951	2.00	
	13	" " " 1952	2.00	
		Amount Billed	$ 4.00	
July	5	By Money Order		4.00

Hyattsville 16, Md.

new address
Mr. Charles Wagner
3309 Bunker Hill Rd.
Mt. Rainier, Md.

Row 8 lot 10
8X16 Estella Donahoo

	Dr	Cr
Care lot 1927 to 1945	18 00	

Row 5 lot 9 sold to Frank & Isaac Hoffacker
8X16 ~~Alice P Longley~~ see page 268

 Lot 51 Bill Minnie Gallion John Hop. Hos. Balto, Md.

1945 16X16 Geo. E Gallion

				Dr		Cr
July	1	Care lot for	1945	2 00	Miss M. Irene Gallion	
" 1946	2	" "	1946	2 00	Johns Hopkins Hosp.,	
"	2	Filling & grave sod		2 00	Baltimore-5, Md.	
"	2	By Cash				6 00
June	1	Care lot	1947	3 00		
	1	" "	1948	4 00		
1948 Sept.	29	By Cash				7 00
Apr.	22	Care lot	1949	4 00		
"	"	" "	1950	4 00		
"	22	By Cash			3-30-51	8 00
Aug.	6	Care lot	1951	4 00		
" 1952	6	By Cash				4 00
June	13	Care of lot	1952	4.00		
	18	By Check				4.00

Lot 18 Perpetual Care 3904 8th St. Balto 25

16X16 Wm. F Gunther

				Dr		C
1944 1945		Care lot	1943-1945	4 00		
April	12	By Cash				4 00
July	1	Care lot	1945			
Aug. 1945	9	By Cash				2 00
" 1946	5	Care lot	1946	2 00		
" 1947	5	By Cash				2 00
Mar.	11	Received from Mrs H W Amtower one hundred and fifty dollars to place her fathers lot under perpetual care Paid Cokesbury Memorial Cemetery W H. Dewell Trias.				$150 00

This money was put in savings bank 1st Nat. of Bel Air Md and was not put on Cash sheet

The Old Whitepord lot

	Rd	Cr
Under Perpetual Care	100	00

Row 6 lot 10 6608 Harford Rd. Balto. 14

Mrs. Emma

8 & 16 John Bloom 3107 Gwynns Parkway Baltimore-16,

				Cr	
1945					Mrs. Emma Bloom
July	1	Care lot for	1944	1 00	3107 Gwynns Falls Parkway
"	1	" "	1945	1 00	Baltimore-16, Md
Aug	15	By Cash			2 00
1946 "	23	Care lot	1946	1 00	
"	23	" "	1947	1 00	
"	23	" "	1948	1 00	
"	23	By Cash			3 00
May	30	Care lot	1949	2 00	
"	30	" "	1950	2 00	
"	"	By Cash			4 00
May	30	Care lot	1951	2 00	
"	30	By Cash			2 00
1952 June	13	Care of lot	1952	2.00	
	30	By Check			2.00

 Row 7 lot 10

8X16 Geo W Glass

Pd Co

Under Perpetual Care 50 00

00

lot 34 Edgewood Md

16X16 Harry W Spraker

1944	Care lot 1944	2 00	
July 14	By Cash		2 00
" 1	Care lot 1945	2 00	
" 13	By Cash		2 00
July 1946 2	Care lot 1946	2 00	
" 2	By Cash		2 00
June 1	Care lot 1947	3 00	
" 9	By Cash		3 00
May 1948 15	Care lot 1948		
" 15	By Cash		4 00
April 6	Care lot 1949	4 00	
" 6	" " 1950	4 00	
" 6	By Cash		8 00
Jan. 1952 10	Care lot 1951	4 00	
10	By Cash		4 00
June 1952 13	Care of lot 1952	4.00	
Sept 22	By Check		4.00

 Row 15 lot 3 Perpetual Care

8X16 Mrs W H Cage

1944		And Ada Bell Cage	Cr	Dr
		Care lot 1944	2 00	
July	14	By Cash		2 00
" 1945	1	Care lot 1945	2 00	
Sept	5	By Cash		2 00
Sept 1946	25	Care lot 1946	2 00	
"	25	By Cash		2 00
June 1948	1	Care lot 1947	3 00	
Feb.	15	By Cash		3 00
Sept.	21	Care lot 1948	4 00	
"	21	By Cash		4 00
Oct 1949	14	Recived from Mrs Helen Trivett one hundred dollars to place this lot under perpetual care This money		$100.00

" No 3 in row (15) 8X16 pt. was put in Savings Bank

Paid

Cokesbury Memorial Cemetery

W H Dewell Treas.

This money was not put on cash sheet

Row 5 lot 10 1636 Belt St. Balt. 30

8X16 Milton Bloom

	Care lot 1940 to 1945		5 00
	" " " 1945		1 00
	" " " 1946		1 00
	1947		1 50
	1948		2 00
	1949		2 00
	1950		2 00 11 – 14 50
	1951		2 00
1952 June 13	Care of lot	1952	2.00
13	Amount Billed		$18.50

Mrs ~~Sadie Bloom~~

1636 Belt Street

Balto. (30)

[illegible]

 Row 15 lot 3 Perpetual Care

8X16 Mrs W H Cage

1944		And Ada Bell Cage	Cr	Cr
		Care lot 1944	2 00	
July	14	By Cash		2 00
" 1945	1	Care lot 1945	2 00	
Sept	5	By Cash		2 00
Sept 1946	25	Care lot 1946	2 00	
"	25	By Cash		2 00
June 1948	1	Care lot 1947	3 00	
Feb.	15	By Cash		3 00
Sept.	21	Care lot 1948	4 00	
"	21	By Cash		4 00
Oct 1949	14	Recived from Mrs Helen Trivett one hundred dollars to place this lot under perpetual care This money		$100.00

" No 3 in row (15) 8X16 pt. was put in Savings Bank

Paid

Cokesbury Memorial Cemetery

W H Dewell Treas.

This money was not put on cash sheet

Row 5 lot 10 1636 Belt St. Balt. 30

8X16 Milton Bloom

	Care lot 1940 to 1945		5 00
	" "	" 1945	1 00
	"	" 1946	1 00
		1947	1 50
		1948	2 00
		1949	2 00
		1950	2 00 11 – 14 50
		1951	2 00
1952 June 13	Care of lot	1952	2.00
13	Amount Billed		$18.50

Sept. 1 185

 Row 7 lot 3 no bill

F Baldwin

Lot #40

8X16 Blanche Day

		Dr	Cr
1944 July 5	Care lot 1944	1 00	
Aug. 18	By Cash		1 00
July 1	Care lot 1945	1 00	
Dec. 1	By Cash		1 00
Nov. 9	Care lot. 1946	1 00	
" 9	By Cash		1 50
June 1	Care lot 1947	1 50	
Mar. 1	" " 1948	2 00	
1948 6	By Cash		3 50
Feb. 22	Care lot 1949	2 00	
"	" " 1950	2 00	
" 22	By Cash		4 00
Oct. 6	Care lot 1951	2 00	
6	By Cash		2 00
1952 June 13	Care of lot 1952	2.00	
Aug 23	By Cash		200

 Row 7 lot 4

8X16 N. Greenland

	Dr.	Cr
Under Perpetual Care		50 00

Lot 43 Magnolia

16X16 Harry McCommon

		Dr	Cr
1944	Care lot 1944	2 00	
July 14	By Cash		2 00
" 1	Care lot 1945	2 00	
" 11	By Cash		2 00
1946 June 15	Care lot 1946	2 00	
" 15	By Cash		2 00
June 1	Care lot 1947	3 00	
" 7	H. & McCommon Bl.		3 00
1948 May 10	Care lot 1948	4 00	
" 10	By Cash		4 00
1949 Apr. 30	Care lot 1949	4 00	
" 30	By Cash		4 00
April 7	Care lot 1950	4 00	
" 7	By Cash		4 00
1951 Mar. 20	Care lot 1951	4 00	
" 20	By Cash		4 00
1952 June 13	Care of lot 1952	4.00	
18	By Check		4.00

174 Row 7 lot 8 No bill

8X16 Chas. H. Pitcock

Ed. Magness

$15.50

	1937-1951	17.50
4	1951	2.00
7	1952	2.00
8	1953	2.00
19		$23.50

175

Row 11 lot 2 No bill

8X16 Edw. Magness

1950

Jan. 24	Care lot 1937-1951		
1952		17.50	4-24-5.0
June 13	Care of lot 1951	2.00	
13	" " " 1952	2.00	
13	Amount Billed	$21.50	

[illegible]

 Lot 68 No bill

Mrs Susan Henry Deceased

Row 12 lot 8 Bill to Harry Skillman Joppa

16X16 Timmons & Skillman

1943				Dr.	Skillman & Timmons Cr
July	1	Care lot 1943 to 1945		4 00	
April	10	" " for	1945	2 00	
" 1946	10	By Cash			6 00
June	1	Care lot	1946	2 00	
"		" "	1947	3 00	
"	28	By Cash			5 00
1948 June	1	Care lot	1948	4 00	
Oct.	8	By Cash			4 00
Nov.	5	Care lot	1949	4 00	
"	5	By Cash			4 00
Aug	5	Care lot	1950	4 00	
"	5	By Cash			4 00
June	9	Care lot	1951	4 00	
"	9	By Cash			4 00
1952 June	13	Care of lot	1952	4 00	

Row 10 lot 3 Perpetual Care

1944 8X16 Blanche V. Rider

	Care lot 1932 to 1944	12 00	
April 2	By Cash	By H K McComas estate	12 00
Sept 1945 10	This lot was put under perpetual care by H K McComas estate and paid the Cemetery fifty dollars		$50 00
	This money was put in savings bank 1st National of Bel Air Md it was not put on cash sheet		
	Paid W H Sewell Treas.		

Row 2 lot 9

8X16 Wm. G Harward

1952		Care lot 1935 to 1945		10 00
June	13	Care of lot	1946	1.00
	13	" " "	1947	1.50
	13	Care of lot 1948 to 1953 @ $2.00		10.00
	13	Amount Due		$22.50

D L Ulrich

	Pd
Under Perpetual Care	25 00

Row 12 lot 9

1944 8X16 James Jeffers

		Dr	Cr
1945	Care lot 1944	1 00	
May 14	By Cash		1 00
May 1944 23	Care lot 1945		
" 23	" " 1946		
" 23	By Cash		2 00
June 1	Care lot 1947	1 50	
" 12	By Cash		1 50
May 31	Care lot 1948	2 00	
1948 " 31	By Cash		2 00
June 10	Care lot 1949	2 00	
1949 " 10	By Cash		2 00
Mar. 31	Care lot 1950	2 00	
" 31	By Cash		2 00
Mar 9	Care lot 1951	2 00	
1952 9	By Cash		2 00
June 13	Care of lot 1952	2.00	
18	By Check		2.00

Mrs. Eva M. Hayes
Box 91
Edgewood, Md.

 Row 10 lot 2 Perpetual Care

8X16 J A Wetherall

			Dr	Cr
1944		Care lot 1944	1 00	
July	24	By Cash		1 00
1945	1	Care lot 1945	1 00	
"	25	By Cash		1 00
Sept.	5	Care lot 1946	1 00	
"	5	By Cash		1 00
Sept. 1946	24	Recieved from Mrs E T Janney seventy five dollars to place J A Wetherall lot under perpetual Care		75 00

Paid
Cohesburg Memorial Cemetery
H H Dewell Treas.

This money was put in 1st nat. saving bank of Bellaire Md and was not put on cash sheet

Old part No bill

The Dorsey & Smith lot
Deceased

 Row 6 lot 10 Kingsville Md.

Bill to - Louise H. Carr
Kingsville, Md.

8X16 Mrs J M Carr

		Cr	Dr
1944			
July 5	Care lot 1944	1 00	
Aug. 23	By Cash		1 00
July 1	Care lot 1945	1 00	
1945 " 21	By Cash		1 00
1946 June 18	Care lot 1946	1 00	
18	By Cash		1 00
June 1	Care lot 1947	1 50	
" 25	By Cash		1 50
1948 May 13	Care lot 1948	2 00	
" 13	By Cash		2 00
May 17	Care lot 1949	2 00	
" 17	By Cash		2 00
Apr. 25	Care lot 1950	2 00	
" 25	By Cash		2 00
Mar. 3	Care lot 1951	2 00	
3	By Cash		2 00
1952 June 13	Care of lot 1952	2.00	
28	By Check		2.00

Row 1 lot 5 Phebe 4402 Belle Ave. Balto.

8X16 Mathew F Sullivan

	Perpetual Care	Cr	Dr
1944	Care lot 1944	1 00	
July 17	By Cash		1 00
" 1	Care lot 1945	1 00	
1945 " 23	By Cash		1 00
June 27	Care lot 1946	1 00	
1946 " 27	By Cash		1 00
June 1	Care lot 1947	1 50	
1948 March 19	Phebe Sullivan Cash Pd.		1 50
1948 May 20	Received from Phebe Sullivan		

One hundred dollars to place her ($100.00) lot under perpetual care in savings bank
Paid not on cash check
Cokesbury Memorial Cemetery
W J C Sewell Treas.

186 Row 3 lot 4 Mrs Fred Kisor 22 E Eager St. Balto (2)

16X16 John Skillman

1944			Dr	Cr
		Care lot 1944	2 00	
July	28	By Cash		2 00
" 1945	1	Care lot 1945	2 00	
June 1946	15	" " 1946	2 00	
"	15	By Cash		4 00
June	1	Care lot 1947	3 00	
Nov 1947	18	By Cash		3 00
June 1948	8	Care lot 1948	4 00	
"	8	By Cash		4 00
May 1949	28	Care lot 1949	4 00	
"	28	By Cash		4 00
Apr.	13	Care lot 1950	4 00	
"	13	By Cash		4 00
Apr.	26	Care lot 1951	4 00	
1951	26	By Cash		4 00
June	19	Received from the estate of Mrs Blanche L Skillman two hundred dollars in order to place her lot under perpetual care lot No 4 Row 3 in Saving Bank →		$200 00

Paid
Cokesbury Memorial Cemetery
W H Sewell Treas.

From: Mrs. Fred V. Kisor
22 East Eager St.
Baltimore-2, Md.

Nettie Litzinger owes on lot
From 1918
22 111110 to 1946
Mrs Nettie Litzinger $27.00
will not pay for 1/2 of this
lot can collect someday
1946-1947 2 50
June Total 4 00
on Litzinger lot → 33.50

Row 15 lot 8 Nettie Litzinger has no nothing she owes $26.00 3215 Kenyon Ave.

187

16X16 Litzinger & Gray

1944			Geo. Gray Dr	Cr
	1/2	Care lot 1944	1 00	
July	11	By Cash Geo Gray Pd up		1 00
" 1945	1	Care lot 1945	1 00	
" 1946	11	By Cash by Geo Gray		1 00
June	17	Care lot 1946	1 00	
"	17	By Cash by Geo Gray		1 00
" 1947	1	Care lot 1947	1 50	
June	26	By Cash "		1 50
May 1948	8	Care lot 1948		
"	8	By Cash by Geo Gray		2 00
Apr.	30	Care lot 1949	2 00	
"	30	By Cash Pd by Geo. Gray		2 00
Apr.	13	Care lot 1950	2 00	
"	13	By Cash By Geo Gray		2 00
Apr.	5	Care lot 1951	2 00	
"	5	By Cash G. Gray		2 00
Feb.	24	" Back dues on Nettie Litzinger lot		10 00
"	24	Paid by Geo. Gray		

Abingdon, Md., _____ 195

M _____

To Cokesbury Memorial Cemetery, Dr.

W. H. SEWELL, Sec'y. and Treas.

To care of lot from 1918 to 1953		39	00
Paid on account		10	00
Balance due		29	00

Mr W.H. Sewell Balto 2/25-50

Dear Sir. I wouse talking to Bessie Gunther her Farther is Tom Gunther who Bessie live with Nettie Litzinger, Bessie tould me at the Funeral Saturday 23th. the due not get a bill for the Cear of Litzinger lot they thought it wous taken + wouse with Cear. but I have Rote to Nettie + tould her just she to due have another grave to be open that her Bill had to be Paid up befor for the Cear of her lot! Mr. Sewell Caunt you Change Chart so I will not have Enny more trouble with my Lot.

Yours + Resp + good Luck

J B Gray
3215 Kenyon Ave
Baltimore 13

This is the Chart of lots

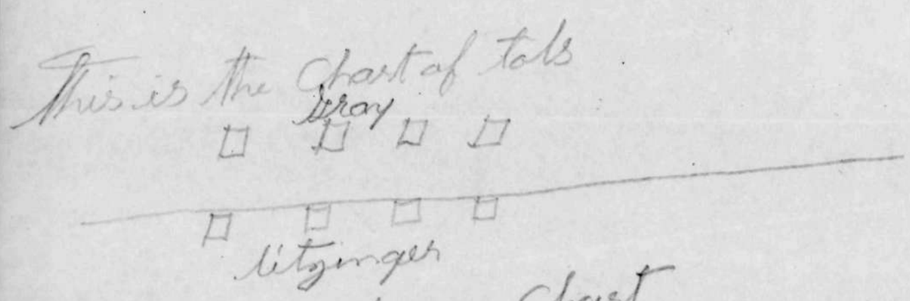

This way to Change Chart

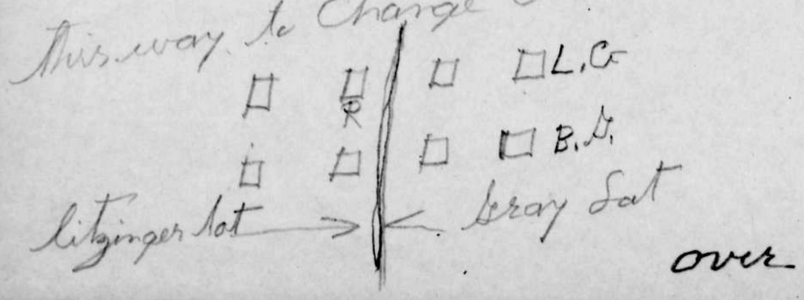

over

ANNAPOLIS CARVEL HALL PHONE 3341 | BEL AIR 10 COURTLAND STREET PHONE 71 | EASTON 20 S. WASHINGTON ST. PHONE 603 | FREDERICK FRANCIS SCOTT KEY HOTEL PHONE 985 | HAGERSTOWN 15 E. WASHINGTON ST. PHONE 120 | SALISBURY 226 S. DIVISION ST. PHONE 367 | WESTMINSTER 62 W. MAIN ST. PHONE 451

THE AUTOMOBILE CLUB OF MARYLAND

MEMBER OF THE AMERICAN AUTOMOBILE ASS'N

OFFICERS
C. M. FALCONER, PRESIDENT
C. D. FENHAGEN, JR., VICE-PRESIDENT
HAROLD SMITH KOLMER, TREASURER
P. R. NICKERSON, SECRETARY & COUNSEL
LEONARD E. KOLMER, GENERAL MANAGER

TELEPHONE: MULBERRY 4000

CATHEDRAL STREET AND MT. ROYAL AVENUE
BALTIMORE 1, MD.

GOVERNORS
W. W. CLOUD, JOSEPH DAVIDSON, MORTON McI. DUKEHART, C. M. FALCONER, C. D. FENHAGEN, JR., HAROLD S. KOLMER, LEONARD E. KOLMER, P. R. NICKERSON, ROBERT M. REINDOLLAR, FREDERICK P. STIEFF, JR., MERLE E. TOWNER, FRED R. ULLRICH, FRED E. VOGES, W. HAMILTON WHITEFORD, THOMAS G. YOUNG

June 18, 1951.

Mr. W. H. Sewell, Secy. and Treasurer
Cokesbury Memorial Cemetery
Abingdon, Maryland

Dear Mr. Sewell:

Enclosed please find check No. 330223, dated June 18th, 1951, to the Cokesbury Memorial Cemetery for "Perpetual Care" on Lot No. 4 Row 3, 16 x 16 feet, Estate of Mrs. Blanche L. Skillman.

Please return to me a receipted bill for my records.

Thanks for your many kindnesses to our family at the time of Mother's death.

Very cordially yours,

Idella S. Kisor, Admx
Idella S. Kisor, Administratrix, Estate of
Blanche L. Skillman

Enclosure: Bill and one check.

(1901-1951)
50th Anniversary . . . A HALF CENTURY OF SERVICE

Wm Litzinge when he sold 1/2 a lot
to his sister Lula Litzinger he is the one
who maid this mistake in this lot
Emma L Gray bought this 1/2 lot

J. A. Shillman
Abingdon Md

ABINGDON
JAN 29
11 AM
1952
MD.

Mr. William Swell
Abingdon, Md.

Feb. 23. 1952
Nettie Litzinger Lot.
1918 to 1953 $ 39.00
Geo. Gray Paid on back dues 10.00
Geo. will pay Bal. due $ 29.00
Will pay this later
some time in April

No bill

Craig & Hardy

Row 1 lot 8

8X16 Richardson

No bill

Lot No. 75
8X16 Spicer lot
Under Perpetual Care

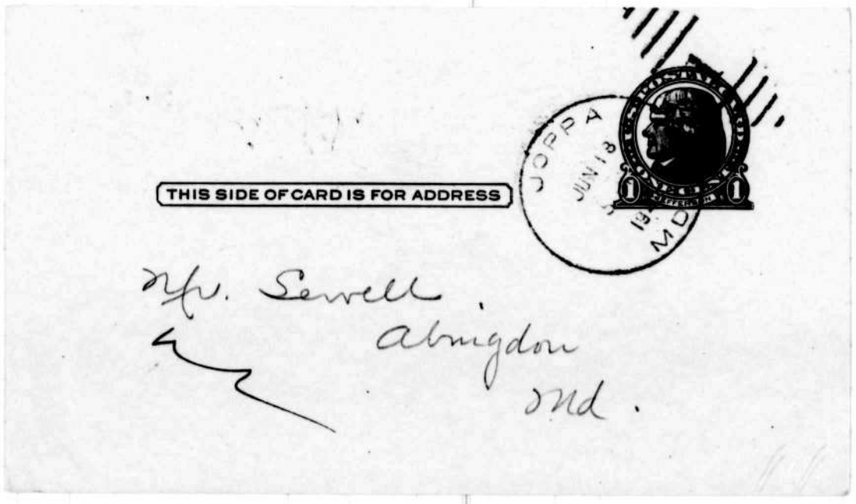

Mr. Sewell
Abingdon
Md.

Row 1 lot 9 Bill to Tom Preston Joppa
8X16 Mary E Preston

1945	Care lot 1940 to 1945	5 00		
Mar. 29	By Cash			5 00
June 1	Care lot 1945	1 00	Thomas T. Preston	
" 1	" " 1946	1 00	Joppa, Md.	
" 1	" " 1947	1 50	Mrs. Julia Amarose	
	1948	2 00	1752 Montpelier St.	
	~~Feb 26 1948~~ 1949	2 00	Baltimore-18, Md.	
	1950	2 00	Mrs. Irene Preston	
1952	1951	2 00	2810 Kennedy Ave	
June 13	Care of lot 1952	2.00	Baltimore, Md.	
13	Amount billed (Tom Preston ~~Mrs. Amarose~~)	$13 50		

Lot No. 75
8X16 Spicer lot
Under Perpetual Care

6/16/45

Mr. Sewell:
You asked me for my sister Mrs. Amorose address. It is Mrs Julia Amarose
1752 Montpelier St
Balto. 18 Md
Howard Prestons wife is Mrs. Irene Preston
2810 Kennedy Ave
Baltimore Md
Thomas T. Preston
Joppa Md

Row 1 lot 9 Bill to Tom Preston Joppa
8X16 Mary E Preston

1945	Care lot 1940 to 1945	5 00	
Mar. 29	By Cash		5 00
June 1	Care lot 1945	1 00	Thomas T. Preston
" 1	" " 1946	1 00	Joppa, Md.
" 1	" " 1947	1 50	Mrs. Julia Amarose
	1948	2 00	1752 Montpelier St.
	~~Oct 26 48~~ 1949	2 00	Baltimore-18, Md.
	1950	2 00	Mrs. Irene Preston
1952	1951	2 00	2810 Kennedy Ave
June 13	Care of lot 1952	2.00	Baltimore, Md.
13	Amount billed (Tom Preston ~~Mrs Amarose~~)	$13 50	

 Row 11 lot 1 No bill

8X16 John Chisholm

No 52 ~~2304 Rolling Road Balto. Md.~~

16X16 Geo L. Chisholm

1944	Care lot 1944	2 00	
July 20	By Cash		~~George L. Chisholm~~ 2 00
"	Care lot 1945	2 00	~~2304 Rolling Road~~
July 1945 16	By Cash		~~Baltimore 7, Md~~ 2 00
" 1946 9	Care lot 1946	2 00	new-
" 9	By Cash		Mrs. George L. Chisholm 2 00
June 1	Care lot 1947	3 00	5833 Hutton Ave.,
July 1947 1	By Cash		Baltimore 7, Md. 3 00
June 1948 15	Care lot 1948	4 00	
" 15	By Cash		4 00
May 1949 31	Care lot 1949	4 00	
" 31	By Cash		4 00
Apr. 24	Care lot 1950	4 00	
" 24	By Cash		4 00
May 19	Care lot 1951	4 00	
" 19	By Cash		4 00
July 24	Care of Lot 1952	4.00	
Aug 9	By Money Order		4.00
May 1953 2	Received check from Mrs George L. Chisholm for two hundred dollars ($200.00) to place this lot under perpetual care. Total amount was deposited in the Savings Account at the First National Bank, Bel Air, Md.		$200.00

Perpetual Care

 Row 1 lot 10 1752 Montpelier St. Balto.

8X16 Julia Amorose

Can collect

amarose

June	1	Care lot 1925 to 1945	20 00
"	1	" " 1945	1 00
"	1	" " 1946	1 00
1947 "	1	" " 1947	1 50
		1948	2 00
		1949	2 00
		1950	2 00 1-12-51
1952		1951	2 00
June	13	1952	2.00
	13	Amount Billed	$33 50

No 4 - Row 5 No bill

1947 Rev. Robt D Barnes

Perpetual Care

This lot was given to Mr Barnes by the board of trustees no charge

sold to Gorgie Johnson

8X16 ~~Geo. M Ernst~~ No bill

~~No 19~~ No 19 Victor A Depour Joppa

8X16 M J Depour

Dr Philip Victor Depour Joppa

1945 June	5	Care lot 1928 to 1946		17 00	Victor Dufour	
1950 " 1951	5	" " 1946 to 1952		8 00	Joppa, Md	
Apr	22	By Cash				25 00
July	23	Care of lot	1952	2.00		
	26	By Cash				2.00

Row 3 lot 5 107 S. Ellwood Ave. Balto.

16X16 Wm. H Hartnett Pd Cr

Under Petua

" Perpetual Care 100 00

Please address | ~~phone no.~~
photo 1947 | 70.00
Cash from 1925 | 40 00
due on lot | 30.00

faster, also cheaper . . .

see old Book No bill Received

8X32 Mary A McComas

Row 3 lot 5 To 7 D. Ellwood Ave. Balto.

16X16 Wm H Hartnett Pd Co

Under Petual

" Perpetual Care 100 00

807 D Ellwood ave 37 F 3

Notes

See old Book No bill discovered

8X32 Mary A McConnas

200 Row 2 lot 2 No bill

8X16 Alfred A Kirk Deceased

No 50 Eshleman Eshleman Edgewood 201

8X16 Mollie ~~Eshleman~~

1944		Pd	Cr		Dr
Aug. 5	For 1941 To 1944		4 00	Mrs. Mollie Eshleman Long Bar Harbor Abingdon, Md.	
" 5	By Cash				4 00
June 1	Care lot 1944		1 00		
" 1	" " 1945		1 00		
" 1	" " 1946		1 00		
" 1	" " 1947		1 50		
July 5	By Cash				4 50
1948 May 24	Care lot 1948		2 00		
" 1949 24	By Cash				2 00
May 9	Care lot 1949		2 00		
" 9	By Cash				2 00
Apr. 26	Care lot 1950		2 00		
" 26	By Cash			6-7-51	2 00
Aug 14	Care lot 1951		2 00		
" 14	By Cash				2 00
July 24	Care of Lot 1952		2.00		
Aug 18	By Check				2.00

Lot 49 Two lots No 49 & 60.

8X16 Jesse Combs

			Dr	Cr
July	1	Care lot 1944	1 00	
"	1	" " 1945	1 00	
		" " 1946	1 00	
		" " 1947	1 50	
Aug.	28	By Cash		4 50
June	1	Care lot 1948	2 00	
Oct. 1951	4	By Cash		2 00
Jan.	7	Care lot 1949	2 00	
"	7	" " 1950	2 00	
"	7	By Cash		4 00
July	23	Care of lot 1951	2.00	
	23	" " " 1952	2.00	
	23	Amount Billed	4.00	

1948 Jesse Combs

This was put on cash sheet

April	12	To one lot No 60. 8X12 ft	Pd.	30 00
May	8	Received for perpetual Care put in savings Bank	→	25 00
Aug. 1948	7	" " " " " " " " "		25 00
October	4	" " " " " " " " "		25 00
"	4	Received one hundred & five dollars from Jesse Combs to place his lot under perpetual Care lot No 60 8X12		105.00

Paid
Cokesbury Memorial Cemetery
W H Dewell Treas.

Lot 79

8X16 Joseph T Johns

1947 Sept. 29 Received from Wm F Johns of Chicago seventy five dollars to place the Joseph T Johns lot under perpetual Care $ 75 00

Paid
Cokesbury Memorial Cemetery
W H Dewell Treas.
This money was put in Savings Bank was not put on cash sheet

204 Row 6 lot 1-2

16X27 William H Dewell

1925		Dr	Cr
Sept 14	2 lots 16X27	45 00	
	Under Perpetual Care Pd.	200 00	

Lot 22 Fullerton Md. 205

16X16 Mrs Frank H Robinson

1944		Dr	Cr
	Care lot 1943 to 44	2 00	
June 15	By Cash		2 00
June 15	Care lot 1944 2 00	Paid for 1944	2 00
June 1946 11	Care lot 1945	2 00 C. Lamar Criswell, Sr.	
" 11	By Cash	"Springdale"	2 00
April 9	Care lot 1946	2 00 Fullerton, Md.	
" 9	" " 1947	3 00	
" 9	By Cash		5 00
July 30	Care lot 1948	4 00	
" 30	By Cash		4 00
May 30	Care lot 1949	4 00	
" 30	By Cash		4 00
May 27	Care lot 1950		
" 27	By Cash	3-16-51	4 00
Sept. 18	Care lot 1951	4 00	
" 18	By Cash		4 00
July 24	Care of Lot 1952	4.00	
Aug 9	By check		4.00

Row 4 lot 7 ~~Mrs Helen Nelson~~

8X16 A W Bateman

				Dr	Cr
1944					
July	1	Care lot 1930 to 1945		15 00	
" 1945	1	" " for	1945	1 00	
July	1	" " "	1946	1 00	
			1947	1 50	
		B. April 48	1948	2 00	
			1949	2 00	
			1950	2 00	
1952					
~~April~~	~~6~~	~~By cash for 1951-1952-1953~~ - Paid on lot No. 67 - Page 215			~~6 00~~
July	24	Care of Lot	1951	2.00	
	24	" " "	1952	2.00	

Row 5 lot 6 Mary N McComas

8X16 ~~Mollie Hen~~ B Harry Price Abingdon

July	1	Care lot 1943 to 1945		2 00	
"	1	No b Fin	1945	1 00	
"	1	"	1946	1 00	
Aug.	6	Care lot	1947	1 00	
"	6	" "	1948	1 00	
"	6	" "	1949	1 00	
"	6	" "	1950	1 00	
"	6	By Cash By Harry Price			8 00
1952 Jan.	19	Care lot	1951 to 1956		
"	19	By Cash Paid by Harry Price			10.00

Row 13 lot 6 Herman Vengke Bradshaw Md

Bill to

8X16 Martha Louise Vengke

1944				
July	1	Care lot 1944	1 00	
1945		no bill		
July	1	" " 1945	1 00	
1946				
June	14	" " 1946	1 00	
		1947	1 50	
		1948	2 00 5-8-51	
1948				
Jan.	6	H Vengke Pd.		6 50
July	24	Care of lot 1949	2.00	
	24	" " " 1950	2.00	
	24	" " " 1951	2.00	
	24	" " " 1952	2.00	

Miss Mary Franklin

Pd CV

Perpetual care one grave 25 00

 Row 3 lot 4 B. to Arthur Cullum 419 S. Hanover St Balto

8X16 B H Bateman

1944			Dr	Dr
		Care lot 43 & 44	2 00	
Aug.	10	By Cash		2.00
July	1	Care lot 1945	1 00	
June 1946	14	" " 1946	1 00	
" 1947	1	" " 1947	1 50	
May	19	By Cash		3 50
Jan	11	Care lot 1948	2 00	
"	11	" " 1949	2 00	
"	11	" " 1950	2 00 5-8-51	
		1951	2 00	
July	24	Care of Lot 1952	2.00	

Lot 4 Paid by E J Loughlin Edgewood Md.

8X16 Edw. J Loughlin

1943				
July	1	Care lot 43 & 44	2 00	Ella E. Loughlin
" 1946	1	" " 1945	1 00	Edgewood, Md.
"	1	" " 1946	1 00	Box 98
Feb.	26	" " 1947	1 50	
" 1948	26	" " 1948	2 00	
Mar.	2	By Cash		7 50
Jan. 1950	10	Care lot 1950	2 00	
" 1951	10	" " 1950	2 00	
"	22	" " 1951	2 00	
Apr.	18	By Cash		6 00
July	24	Care of Lot 1952	2.00	
Sept	13	By Check		2.00

 Lot 24

18X16 Wm. Carroll

			Dr	Cr
1944 1945 Jan. 4	Care lot	1945	2 00	
" 4	"	" Pd. 1946	2 00	
" 1947 4	By Cash			4 00
June 1	Care lot	1947	3 00	
Mar. 1948 9	"	" 1948	4 00	
Aug. 1948 6	By Cash			7 00
May 1949 27	Care lot	1949	4 00	
" 27	By Cash			4 00
Mar 30	Care lot	1950	4 00	
" 31	By Cash		3-30-51	4 00
Apr. 1951 13	Care lot	1951	4 00	
" 13	By Cash			4 00

Row 7 lot 5

8X16 Wm. H. Williams

	Pd
Under Perpetual Care	100 00

No 61 no bill he will not pay

8X16 Wm Ewing has no deed

Sel Intra → Dr

			Pd. Cr
	Care lot 1927 to 1945	18 00	Pd. on lot → 5 00
	Due on lot	10 00	
	Care of lot 1945 to 1949	5 50	
	1949 to 1952	8 00	
July 24	Total Bill of Mrs. Ewing	$31 50	

No 67 Bill Helen Nelson 5521 Perdue Ave. Balto. 12, Md. (12)

8X20 A W Bateman

			Dr.		Cr
1945 July	1	Care lot 1935 to 1945	10 00		
"	1	" " 1945	1 00		
1945 Oct.	4	By Cash			11 00
June	1	Care lot 1946	1 00		
"	1	" " 1947	1 50		
"		Sept 29 – 48 1948	2 00		
		1949	2 00		
1949 Nov.	1	By Cash		1-22-51	6 50
		1950	2 00		
		1951	2 00		
1952		1952	2 00		
April	6	By Cash			6 00

A W Bateman

 No 84 B To Willard Hause 120 E Montgomery St Bo[illegible]

1944 16X16 J C Hause

July 1946	1 Care lot 1928 To 1945	14 00	
Jan.	1 " " 1945	2 00	
"	1 " " 1946	2 00	
	" " 1947	3 00	
	" " 1948	4 00	
	" " 1949	4 00	
	1950	4 00	6-14-51
	B Jan. 24 1951	4 00	
July	24 Care of lot 1952	4.00	

No-23 Perpetual Care

1944 16X16 E A Moulsdale

		Cr.	Dr
	Care lot 1944	2 00	
July	27 By Cash		2 00
" 1945	1 Care lot 1945	2 00	
Aug.	21 By Cash		2 00
July	29 Care lot 1946	2 00	
"	29 By Cash		2 00
June	1 Care lot 1947	3 00	
" 1948	13 By Cash		3 00
May	18 Care lot 1948	4 00	
" 1948	18 By Cash		4 00
Aug.	26 Received from Mrs Christine Moulsdale two hundred dollars to place her lot under perpetual Care. Pd. Cokesbury Memorial Cemetery W H Sewell Treas.		$200 00

This money was put in savings bank and was not put on cash sheet

216 No 84 B to Willard Hause 120 E Montgomery St Balto

1944 16X16 J C Hause

Tuesday sept 20

Mr. Sewell,

Dear Sir

I am writing to tell you that the family got together and will have $29.00 to send to you for the lot you should get it By First of oct. as you stated in your letter if I could send the 29.00 you would let other 5.00 ride as is we sure would appreiate it the family is in bad shape at the present time. My sister-in law Violet she is the oldest of them all says she can't understand how it has amounted to so much as it is only a few dollars a year for the care of the lot. She told me that up to about 2 or 3 years ago some one by the name of Ada Roe in Philadelphia was soposed to be paying for it. But never the less They are going to send it to you so we can get the Deed. if we send the money To you, can you send us the Deed as that is the important part of it, if you can't please let us know what to do.

Very sincerly. please write or phone Lexington 2533

Mrs. Willard Hause
120 E. Montgomery St Balt. 3 Md.

No-23 Perpetual Care 217

16X16 E A Moulsdale

1944		Cr.	Dr
	Care lot 1944	2 00	
July 27	By Cash		2 00
" 1945	Care lot 1945	2 00	
Aug. 21	By Cash		2 00
July 29	Care lot 1946	2 00	
" 29	By Cash		2 00
June 1	Care lot 1947	3 00	
" 1948 13	By Cash		3 00
May 18	Care lot 1948	4 00	
" 1948 18	By Cash		4 00
Aug. 26	Recived from Mrs Christine Moulsdale two hundred dollars to place her lot under perpetual Care		$200.00

Pd. Cokesbury Memorial Cemetery
W H Sewell Treas.

This money was put in savings bank and was not put on cash sheet

~~No 4~~ 8 X 32 ~~18 X 16~~

Was sold

~~Geo F. Kimble~~

Robert H. Light

July	1	Care lot	1944	2 00	
"	1	" "	1945	2 00	
"	1	" "	1946	2 00	
June	1	" "	1947	3 00	
		" "	1948	4 00	
			1949	4 00	12 22 — 51
1949 Nov	9	By Cash			17 00
July	24	Care of Lot	1950	4.00	
	24	" " "	1951	4.00	
	24	" " "	1952	4.00	

No 4 Bill to Celia C Cornes Balto. 5702 Falls road

~~Biddle Long~~ Falls road

1944 ~~18~~ X 16

					Cr	Dr
		Care lot 1941 to 1945		8 00	Celia C. Cornes	
Apr.	3	By Cash			5702 Falls Road	6 00
Aug	17	Care lot	1944	2 00	Balto 9, Md	
"	17	By Cash				2 00
1945 July	1	Care lot	1945	2 00		
Sept	20	By Cash				2 00
1946 July	3	Care lot	1946	2 00		
"	3	By Cash				2 00
June	1	Care lot	1947	3 00		
"	18	By Cash				3 00
June	18	Care lot	1948	4 00		
"	18	By Cash				4 00
Sept	6	Care lot	1949	4 00		
"	6	By Cash			4-2-51	4 00
Nov.	17	Care lot	1950	4 00		
"	17	By Cash				4 00
1951 Aug.	4	Care lot	1951	4 00		
"	4	By Cash				4 00
July	24	Care of Lot	1952	4.00		
Sept	18	By Check				4.00

Mistake

See page 178 8X16 Blank - see page 178

1944		Dr	Cr
April	2 Care lot 1932 to 1944	12.00	
"	2 By Cash this is an error	[illegible]	12.00

No 4 Perryman Md.

8X16 Biddle Long Can Collect

1929		Dr	Pd.	Cr
Sept.	2 Care lot 1930 to 1945	15.00		15.00
	" " " 1945	1.00		
	1946	1.00		
	1947	1.50		
	1948	2.00		
	1949	2.00		
	1950	2.00	1-22-51	
	1951	2.00		
Aug	18 Care of lot 1952	2.00		

222 Row 4 lot 2 B Walter H. Cronin 3218 Brightwood Ave. Baltimore 7, Md.

1944 8X16 B H Cronin

		Dr	Cr
Feb 1	Care lot 43–44	2 00 2-Lots-Page 32	2 00
July 1	Care lot for 1945	1 00 Walter H. Cronin 3218 Brightwood Ave	00
" 1945 20	By Cash		
Sept. 22	Care lot 1946	1 00 Baltimore 7, Md.	
" 22	By Cash		1 00
June 1	Care lot 1947	1 50	
July 15	By Cash		1 50
April 5	Care lot 1948	2 00	
Feb 24	" " 1949	2 00	
" 1949 Feb. 24	By Cash		4 00
Mar. 24	Care lot 1950		
" 1950 24	By Cash		2 00
Feb 7	Care lot 1951	2 00	
" 7	By Cash		2 00
June 4	Care of lot 1952	2.00	
July 22	By Check		2.00

Bill to James Rouse

The Moss-Rouse Company
Mortgages
345 St. Paul Place
Baltimore 2, Maryland

Row 2 lot 8 Easton Md. 223

16X16 Willard G Rouse Easton Md.

		Dr	Cr
July 1	Care lot 1943–44	4 00 Willard G. Rouse	
" 1	" " 1945	2 00 Mathieson Bldg.	
Jan 1946 10	" " 1946	2 00 Baltimore, Md.	
Feb. 9	By Cash		8 00
June 1	Care lot 1947	3 00	
Jan. 1948 29	By Cash		3 00
May 19	Care lot. 1948	4 00	
" 19	By Cash		4 00
Sept. 9	Care lot 1949	4 00	
" 9	By Cash		4 00
Apr. 14	Care lot 1950	4 00	
" 14	By Cash		4 00
Apr. 10	Care lot 1951	4 00	
" 10	By Cash		4 00
Aug 18	Care of lot 1952	4.00	
Oct 8	By Check $2.00 from W.G. Rouse + $2.00 from J. W. Rouse		4.00

Pow't lot 1 new Sec.

1931	16X16	John E Strawbridge	Pd Cr
Feb.	25	Under Perpetual Care	100 00

One grave only

	James Montgomery	Pd.
	Under Perpetual Care Only one grave	25 00

James W Wilson estate

	Pa.	Cr
Willed the Cemetery	95000	
This money was put in Savings Bank Bel Air Md.		

Lot 1 Row 3

16X16 Annie Donburg

			Dr	Cr
1944 July	1	Care lot 1944	2 00	
1945 "	1	" " 1945	2 00	
1946 Feb	14	" " 1946	2 00	
"	14	" " 1947	2 00	
"	14	" " 1948	2 00	
"	14	" " 1949	2 00	
"	14	" " 1950	2 00	
"	14	By Cash		14 00
1951 Aug	14	Care lot 1951 to 1956	20 00	
"	14	By Cash		20 00

228 No 1 Row 2

16X16 Dr. Char. E Roth Pd

Under Perpetual Care $100 00

Bill to Mr Floyd M Brown Edgewood

229

No 558 X 16 Gertrude Brown

1944	Care lot 1944	1 00	Carl Perry Edgewood, Md	1 00
July 14	By Cash			
" 18	Care lot 1945	~~1 00~~		
" 18	" " 1946	~~1 00~~		
" 1946 18	By Cash			2 00
June 1	Care lot 1947	1 50		
May 1948 20	" " 1948	2 00		
" 20	By Cash			3 50
June 14	Care lot 1949	2 00		
" 14	By Cash			2 00
Apr. 12	Care lot 1950	2 00	4-2-51	
" 12	By Cash			2 00
May 1	Care lot 1951	2 00		
" 1	By Cash			2 00
Aug 18	Care of lot 1952	2.00		
Sept. 9	By Check			2.00

 Row 15 lot 1

1935 16X16 Laura B Cage

		Dr	Cr
July 1	Care lot 1935 To 1945	2000	
" 1	" " 1945	200	
June 14	" " 1946	200	
" 1947	1947	300	
Mar 14	By Cash		27 00
Aug 18	1948	400 12 51	
	1949	400	
	1950	400	
	1951	400	
	1952	400	
	Total amount billed	$20.00	

No 35 Joppa Md.

1944 16X16 Herbert Allen

		Cr	Dr
	Care lot 1944	200	
July 27	By Cash		200
" 1945 1	Care lot 1945	200	
" 1946 17	By Cash		200
" 11	Care lot 1946	200	
" 11	By Cash		200
June 1	Care lot 1947	300	
" 1948 11	By Cash		300
June 12	Care lot 1948	400	
" 1949 12	By Cash		400
May 23	Care lot 1949	400	
" 23	By Cash		400
" 19	Care lot 1950	400	
" 19	By Cash		400
Apr. 7	Care lot 1951	400	
" 7	By Cash		400
Aug 18	Care of lot 1952	400	

 Row 10 lot 8 1520 Jackson St. Balto. Md. ok

8X16 Clemith D Cage

1944	Dr.	Cr
July 5 Care lot 1944	1 00	
Sept 15 By Cash		1 00
July 1945 1 Care lot 1945	1 00	
Sept 5 By Cash		1 00
" 1946 4 Care lot 1946		
" 4 By Cash		1 00
June 1 Care lot 1947	1 50	
Oct. 1947 28 By Cash		1 50
Aug. 1948 4 Care lot 1948	2 00	
" 4 By Cash		2 00
Aug. 26 Care lot 1949	2 00	
" 26 By Cash		2 00
July 31 Care lot 1950	2 00	
" 31 By Cash		2 00
Aug 14 Care lot 1951	2 00	
" 14 By Cash		2 00
Aug 18 Care of lot 1952	2.00	
Sept 9 By Exp Money Order		2.00

Row 2 lot 10 Bill Mrs Michael Kleman 2 lot 3500 Fourth St. Balto. 2 lots sec 56

16X16 Albert F. Popka

2 lots 56–233

1944		
Care lot 1944	2 00	Michael J. Kleman 617 Hill Top Ave., Catonsville, 28, Md. Balto.
July 11 By Cash		2 00
" 1945 7 Care lot 1945	2 00	
" 10 By Cash		2 00
July 12 Care lot 1946	2 00	
" 12 By Cash		2 00
June 1 Care lot 1947	3 00	
" 17 By Cash		3 00
Jan. 1 Care lot 1948	4 00	
" 1949 1 " " 1949	4 00	
Feb 11 By Cash		8 00
Mar. 21 Care lot 1950	4.00	
" 21 By Cash		4 00
Jan. 1951 16 Care lot 1951	4 00	
" 16 By Cash		4 00
June 1952 6 Care of lot 1952	4.00	
Aug 4 By Check		4.00

Mrs. Michael J. Kleman,
617 Hill Top Ave.,
Catonsville,
Baltimore – 28,
Md.

 Row 3 lot 1

8 x 29 ~~Rev. Jesse P Dawson~~

1934		Dr		Cr
May 3	By Cash			15 00
" 1945 "	Balance due	15 00		
June 28	By Cash			15 00
			Pd. in full	30 00
1946 July 19	Care lot	1946	2 00	
" 19	By Cash			2 00

Aug. 5 Mr Dawson gave this lot to the Cemetery with the deed and got one on the other side in new section with no adional cost
Now this lot can be sold

No 42 Pd by J M Donahoo

1948 8 X 16 John Donahoo

		Dr			Cr
June 29	Care lot from	1917	32 00		
	to →	1948	Pd to Jan 1949		32 00
" 1949 29	Paid in full				
Sept 27	Care lot	1949	2 00		
" 27	By Cash				2 00
Aug 1	Care lot	1950	2.00		
" 1	By Cash			4-2-51	2 00
1952 Aug 18	Care of lot	1951	2.00		
18	" " "	1952	2.00		

Mrs Elizabeth Cedarquist
5613 Tramore Road
Balto,
Md.

Cedarquist
173

0091

 No 26 No Address

8X16 Mary W. Ford

1936			Dr		Cr
July 1946	1	Care lot 1936 to 1945	9 00	mrs. Mary G. Ford	
"	8	" " 1945	1 00	5303 Kenilworth Ave	
"	8	" " 1946	1 00	Baltimore 12, Md	
"	8	By Cash			11 00
June	1	Care lot 1947	1 50		
"		" " 1948	2 00		
Aug. 1948	6	By Cash			3 50
May	19	Care lot 1949	2 00		
"	19	" " 1950	2 00		
	19	By Cash			4 00
Aug 1952	18	Care of lot 1951	2.00		
	18	" " " 1952	2.00		
	20	By check			4.00

5303 Kenilworth Av
Baltimore 12
Md

Row 1 lot 6

16X16 Mamie Myers & Sadie Swayne

	Dr
Under perpetual care	100 00

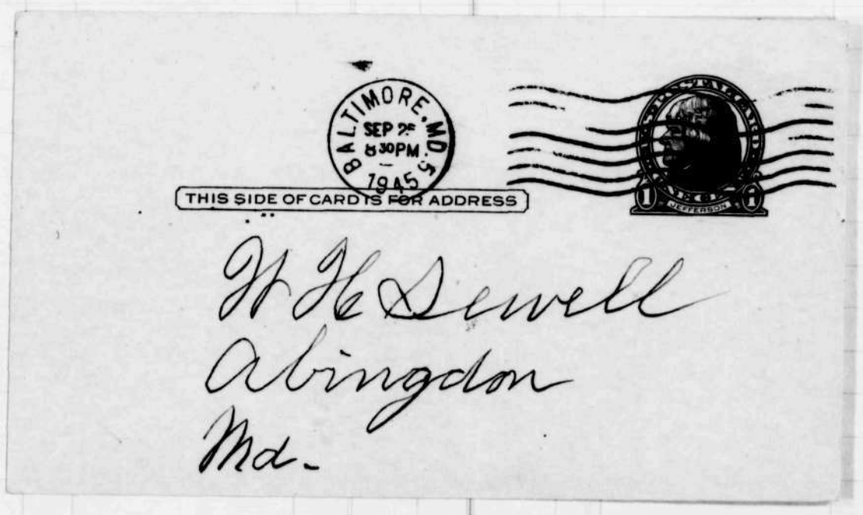

 No 26 No Address

1936 8X16 Mary W. Ford

			Dr	Cr
July 1946	1 Care lot 1936 to 1945		9 00 mrs. Mary G. Ford	
"	8 " "	1945	1 00 5303 Kenilworth Ave	
"	8 " "	1946	1 00 Baltimore 12, Md	
"	8 By Cash			11 00
June	1 Care lot	1947	1 50	
"	" "	1948	2 00	
Aug. 1948	6 By Cash			3 50
May	19 Care lot	1949	2 00	
"	19 " "	1950	2 00	
	19 By Cash			4 00
Aug 1952	18 Care of lot	1951	2.00	
	18 " " "	1952	2.00	
	20 By check			4.00

5303 Kenilworth Av
Baltimore 12
Md

Row 1 lot 6

16X16 Mamie Myers & Sadie Swayne

	Dr
Under perpetual care	100 00

Balto 18 Md - 25/45 - 236

I am sending you Mary's address. 5303 Kenilworth Ave.

Mrs Mary G. Ford

"I am glad you finily got the money for it had traveled some.

Eva Nell - Haviland

~~[illegible]~~ Cecil Ave Balto 18 Md

 Row 13 lot 5

1942 8X16 Alex Frey

			Dr	Cr
July	1	Care lot 1942 to 1945	3 00	
" 1946	1	" " 1945 " 1947	2 00	
Oct	22	By Cash		5 00
June	1	Care lot 1947	1 50	
May	17	" " 1948	2 00	
"	17	By Cash		3 50
Oct	28	Care lot 1949	2 00	
"	28	By Cash	10-16-51	2 00
1952 Aug	18	Care of lot 1950	2.00	
	18	" " " 1951	2.00	
	18	" " " 1952	2.00	

Lot 1 Row 4

8X16 Joseph Moore

			Dr	Cr
July	1	Care lot Pd for 1946	1 00	
"	1	" " for 1947	1 50	
		" 1948	2 00	
		1949	2 00	
		1950	2 00	
		1951	2 00	4-2-51
1952 Aug	18	1952	2.00	
	18	Amount billed	$12 50	

Lot 1 Row 11 Bill To Mrs May Clarke No address

8X16 Della Johnson & May ~~Dwyer~~ " Clarke

Sept 1946 23	Care lot 1937 to 1945		8 00
" 1947 23	" " for 1945		1 00 No Address
Apr. 1	" " "	1946	~~1 50~~ 1.00
	" " "	1947	~~2 00~~ 1.50
		1948	2 00
		1949	2 00
1952 Jan 23 No Address		1950	2 00
		1951	2 00
Aug 18		1952	2.00

Mrs. M. Clarke
~~1310 - D. St S.E.~~
Have Wash. D.C.
moved no Address

Row 9 lot 8 1546 Liberty St. Franklin Pa.

1942 8X16 Bill Leonard W Osborne " " " 2 Lots

July 1	Carver lot 1942 To 1945		3 00	
Jan 1947 30	" " 1945 " 1948		3 00	
Apr. 11	By Cash			6 00
Jan 1948 1	Care lot for	1948	2 00	
Feb. 1949 11	By Cash			2 00
Oct 28	Care lot	1949	2 00	Bill returned
" 28	By Cash			2 00
June 7	Care lot	1950	2.00	
1952 7	By Cash			2 00
June 11	Care of lot	1951	2.00	
"	Care of lot	1952	2.00	
July 5	By Check			4.00

new address - 2 Lots page 85
L.W. Osborne
2128 - 9th Ave. West
Bradenton, Fla.

Row 5 lot 2 611 ~~N. East Ave. Balto~~
Bill to Mrs Edna Smith 1306 Kenhill Ave. Balto. 13 (13) Md.

16X16 Birdie E Thompson

1944		Cr	Dr
	Care lot 1944	2 00 Mrs. Edna Smith 1306 Kenhill Ave., Balto. 13, Md	
July 26	By Cash		2 00
" 1945 1	Care lot 1945	2 00	
Aug. 3	By Cash		2 00
July 9	Care lot 1946	2 00	
" 1946 9	By Cash		2 00
June 1	Care lot 1947	3 00	
" 23	By Cash		3 00
May 1948 14	Care lot 1948	4 00	
" 1949 14	By Cash		4 00
May 11	Care lot 1949	4 00	
" 11	By Cash		4 00
Apr. 14	Care lot 1950	4 00	
" 14	By Cash		4 00
Mar 19	Care lot 1951	4 00	
" 19	By Cash		4 00
Aug 18	Care of lot 1952	4.00	
Sept 5	By check		4 00

July 6, 1946

Mr Sewell,

Will you please send me the future bills for the late Mrs B. E. Thompson cemetery lot. I am her daughter Edna and I have the deed and am taking care of the bill for the upkeep of the lot.

Thanking You,
Mrs Edna Smith
1306 Kenhill Ave.
Balto. 13, Md.

Pt 4 lot 1 Bill Mrs C H Lighthiser 3119 White Ave. Balto. (14)
New Section

8X16 Lillian Topping

1944		Cr	Dr
	Care lot 1944	1 00	
Aug. 8	By Cash		1 00
July 1	Care lot 1945	1 00	
" 1945 9	By Cash		1 00
July 25	Care lot 1946		
" 25	By Cash		1 00
June 1	Care lot 1947.	1 50	
" 9	By Cash		1 50
Aug. 1948 13	Care lot 1948	2 00	
" 13	By Cash		2 00
May 13	Care lot 1949	2 00	
" 13	By Cash		2 00
Sept. 30	Care lot 1950	2 00 3-16-51	
" 30	By Cash		2 00
Mar 28	Care lot 1951	2 00	
" 28	By Cash		2 00
June 1952 11	Care of lot 1952	2 00	
19	Express Money Order for 1952 + ~~1953~~ credited 97		2 00 ~~4 00~~

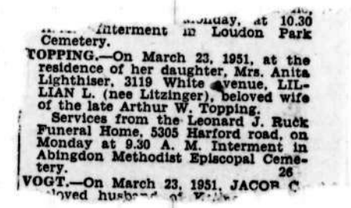

...Monday, at 10.30 ... Interment in Loudon Park Cemetery.

TOPPING.—On March 23, 1951, at the residence of her daughter, Mrs. Anita Lighthiser, 3119 White avenue, LILLIAN L. (nee Litzinger), beloved wife of the late Arthur W. Topping.

Services from the Leonard J. Ruck Funeral Home, 5305 Harford road, on Monday at 9.30 A. M. Interment in Abingdon Methodist Episcopal Cemetery. 26

VOGT.—On March 23, 1951, JACOB C... beloved husband of ...

No 37 Perpetual Care.

8X16 Robert J Stewart

1942		Dr	Cr
July 1	Care lot 1942 to 1945	3 00	
" 1	" " 1943		
" 1	" " 1944		
" 1	" " 1945		
May 1946 28	" " 1946		
" 28	By Cash		5 00
" 1946 28	Received from Robt J Stewart fifty dollars to place his lot under perpetual care		$50 00
	Paid Cokesbury Memorial Cemetery W H Dewell Treas.		
	This $50.00 was put in savings bank 1st Nat. bank Bellaire and was not put on cash sheet		

28

Row 2 lot 2 New Section Mrs L Holloway 1596 E 86th St Cleveland Ohio

16X16 Emma Holloway & John Remold

1944		Dr	Cr
July 5	Care lot 1944	2 00	
Aug 10	By Cash		2 00
July 1	Care lot 1945.	2 00	
Aug 16	By Cash		2 00
July 29	Care lot 1946	2 00	
" 1946 29	By Cash		2 00
June 1	Care lot 1947	3 00	
Aug 13	By Cash		3 00
" 1948 Sept 16	Care lot 1948	4 00	
" 16	" " 1949	4 00	
" 16	By Cash		8 00
Apr. 29	Care lot 1950	4 00	
" 29	By Cash		4 00
Apr. 4	Care lot 1951	4 00	
May 4	By Cash		4 00
July 11	Care of lot 1952	4.00	
" 30	By Cash		4.00

See pag 44

Mrs. L. Holloway 1596 East 86th St Cleveland 6, Ohio.

246 Row 2 lot 2 New Section

8X16 Harry I Rowe 320 E Joppa Rd. Rd

Under Perpetual Care 50 00

Harry I. Rowe
320 E. Joppa Road
Towson 4, Md.

this lot was sold

8X16 ~~Helen Hungerford~~

AFTER 5 DAYS, RETURN TO
Harry I Rowe
320 E. Joppa
Towson 4 Md.

BALTIMORE MD
AUG 12 12-PM
1947

UNITED STATES POSTAGE
3 CENTS

H. H. Sewell Treasurer.
Abingdon - Harford Co.
Md.

Row 9 lot 10

8X16 Georgie Johnson

1943			Dr	Cr
July	1	Care lot 1943 To 1945	2 00	
" 1946	1	" " 1945	1 00	
"	1	" " 1946	1 00	
Sept 26		1947	1 50	
April 1949	23	1948 1948	2 00	
June 1952	6	By Cash		7 50
Aug	18	Care of lot 1949	2.00	
	18	" " " 1950	2.00	
	18	" " " 1951	2.00	
	18	" " " 1952	2.00	
Nov	3	By Cash		8 00

Row 8 lot 10

8X16 Geo. W Johnson

1943			Dr		Cr
July	1	Care lot 1943 To 1945	2 00	Mr. George W. Johnson	
" 1946	1	" " 1945	1 00	Joppa, Md.	
"	1	" " 1946	1 00		
"	1	" " 1947	1 50		
April 1949	23	" 1948	2 00		
June 1952	6	By Cash		5-21-51	7 50
Aug	18	Care of lot 1949	2.00		
	18	" " " 1950	2.00		
	18	" " " 1951	2.00		
	18	" " " 1952	2.00		
Nov.	3	By Cash			8 00

Row 3 lot 7

8X16 Ida M Frey

1944 July 25	Care lot 1944	1 00 Mrs. Ida M. Frey RD #2 - Box 112 Bel Air, Md.	
May 25	By Cash		1 00
July 26	Care lot for 1945	1 00	
" 1946 26	By Cash		1 00
May 28	Care lot 1946	1 00	
" 28	By Cash		1 00
June 1	Care lot 1947	1 50 Pd. due 50¢	
May 1947 24	By Cash		1 50
April 14	Care lot 1948	2 00	
May 1948 20	By Cash		2 00
" 1949 20	Care lot 1949		
" 20	By Cash		2 00
April 12	Care lot 1950	2 00	
" 12	By Cash		2 00
Apr. 18	Care lot 1951	2 00	
18	By Cash		2 00
1952 Aug 18	Care of lot 1952	2.00	
26	By Cash		2.00

No 2 Row 3 W. side New Section

8X16 Oliver J Gaines

1944	~~Care lot 1944~~	~~1 00~~	
Oct. 11	Received from Oliver J Gaines fifty dollars to place lot No 2 Row 3. 8X16 Under perpetual Care Paid Cokesbury Memorial Methodist Church Cemetery Wm. H. Sewell Treas.		50 00

 No 58

8X16 Bertie Schaub

1945 July	1	Care lot for 1945	1 00
"	1	" " " 1946	1 00
		" " " 1947	1 50
		" " " 1948	2 00
		" " " 1949	2 00
		" " " 1950	2 00 12-11-50
		1951	2 00
1952 Aug	18	" " 1952	2.00

No 2 Row 3 New Section

8X16 Josephine Svasek

July	5	Care lot 1944	1 00	Mrs. Josephine Svasek
Dec	7	By Cash		~~5076 Wright~~ Ave 1 00
July	1	Care lot 1945	1 00	Baltimore 5, Md.
Dec	19	By Cash		2917 E. Madison St 0
Dec. 1946	23	Care lot 1946		Balto. 5. Md.
"	23	" " 1947		
"	23	" " 1948		
"	23	By Cash		3 00
Dec.	23	Care lot 1949		
"	23	" " 1950		6-13-51
"	23	By Cash		3 00
July	7	Care lot 1951	2 00	
"	7	By Cash		2 00
Aug	18	Care of lot 1952	2.00	
Oct	8	By Check		2.00

Mrs. Josephine Svasek,
2917 East Madison St.
Baltimore 5,
Md.

Row 8 lot 8 1601 Belt Dr. Balto.

8X16 Emma A Wilson

1941		Dr	Cr
July 1	Care lot 1944 to 1945	4 00	
" 1	" " from 1945	1 00	
" 1	" " " 1946	1 00	
" 1	sent Bill for " " 1947	1 50	
" 1	1948	2 00	
" 1	1949	2 00	
Sept 6 1950	1950	2 00	
" 6	By Cash		5-8-51 11 00.
Aug 18	Care of lot 1951	2.00	
18	" " " 1952	2.00	

No 1 New Section

Row 12

16X16 P C Landry

1944			
	Care lot 1944	2 00	
July 10	By Cash		2 00
1945	Care lot 1945	2 00	
Oct 18	By Cash		2 00
July 5	Care lot 1946	2 00	
" 5	By Cash		2 00
July 1	Care lot 1947	3 00	
July 15	By Cash		3 00
1948 June 30	Care lot 1948	4 00	
" 30	By Cash		4 00
1949 May 31	Care lot 1949	4 00	
" 31	By Cash		4 00
June 7	Care lot 1950	4 00	
" 7	By Cash		4 00
June 13	Care lot 1951	4 00	
" 13	By Cash		4 00
Aug 18	Care of lot 1952	4.00	

256 Row 11 lot 1 New Section

16 X 16 Lenora & Hannah Moulsdale

1944			Dr		Cr
		Care lot 1944	2.00		
July	29	By Cash			2.00
1945 "	1	Care lot 1945	2.00		
"	10	By Cash			2.00
July	2	Care lot 1946	2.00		
1946 "	2	By Cash			2.00
June	1	Care lot 1947	3.00		
1948 May	26	" " 1948	4.00		
"	26	By Cash			7.00
June	8	Care lot 1949	4.00		
1949 "	8	By Cash		5-21-51	4.00
July	7	Care lot 1950	4.00		
"	7	By Cash			4.00
July	3	Care lot 1951	4.00		
"	3	By Cash			4.00
Aug	18	Care of lot 1952	4.00		
Jan	10	By Check			4.00

No. 53 2810 Kennedy Ave Balto. 257

8 X 16 Irene J. Preston

1941			Dr		Cr
		Care lot Pd. to 1947			
June	1	" 1948 " for 1947	1.50		
April	23	" " " 1948	2.00		
		1949	2.00		
		1950	2.00	9-6-51	
		1951	2.00		
Aug	18	1952	2.00		

 Row 11 lot 1 New Section Edgewood Mid.

8X16 E Roy Cage

				Dr		Cr
1943 July	1	Care lot 1943 to	1945	2 00		
" 1945		" " "	1945	1 00		
Oct 1946	22	" " "	1946	1 00		
"	22	By Cash Pd	1947	1 00		
	22	" "			7-13-51	5 00
1952 Aug	18	Care of lot	1948	2.00		
	18	" " "	1949	2.00		
	18	" " "	1950	2.00		
	18	" " "	1951	2.00		
	18	" " "	1952	2.00		
	18	Amount billed		10.00		
Sept	11	Paid on account		- 2.00	by Mrs. Mary M. Cage	2.00
	11	Balance due.		8 00		
April	14	Paid on account		- 2 00		2 00
		Balance due		6.00		
April	14	Care of lot-1953		2 00		

 Edgewood Mid.

8X16 M D Meadors

				Dr	Cr
July	1	Care lot Pd to	1944		
April	16	" " for	1944	1 00	
"	16	" " "	1945	1 00	
"	16	" " "	1946	1 00	
" 1947	16	" " "	1947	1 ~~50~~	
May	2	" " "	1948	1 00	
"	2	By Cash			5 00
Dec	12	Care lot	1949	2 00	
"	12	" "	1950	2 00	
" 1952	12	By Cash			4 00
Aug	18	Care of lot	1951	2.00	
	18	" " "	1952	2.00	

 No 65–64 Edgewood Md

8X26 Nora Harris

1944				
July	5	Care lot 1943 to 1945	4 00	
Sept	27	By Cash		4 00
April	16	Care lot For 1945	2 00	
"	16	" " " 1946	2 00	
"	16	" " " 1947	3 00	
Oct.	7	By Cash		7 00
1950 Mar.	2	Care lot. 1948	4 00	
"	2	" " 1949	4 00	
"	2	" " 1950	4 00	
Mar.	7	" " 1951	4 00	
1951 Aug	10	By Cash		16 00
Aug	18	Care of lot 1952	4.00	

No 1 East of Row 10 New Section 70 Th + Buise Pa St.

8X16 Martha Sweeting

		Now Mrs David H Curry Cr		Dr
1944		Care lot 1943 to 1945	2 00	
Aug.	8	By Cash		2 00
Nov 1945	23	Recuvid from Mrs David H Curry fifty dollars to place her lot under perpetual care		50 00
		Paid Cokesbury Memorial Cemetery W H Sewell Treas.		
		This money was put in First Nat. savings Bank in Bel Air Md. and was not put on cash sheet		

 Lot 1 – Row 12 New Section

8X16 Clarence E Knight Deceased White Marsh

Dr		Cr
1942 Sept 12	Under perpetual Care	50 00

Mary Grace
431 Lorraine St
Aberdeen Md

ABERDEEN JUL 31 6 PM 1956 MD.

UNITED STATES POSTAGE THREE (3) CENTS

Cokesbury Memorial Cemetery
Abingdon
c/o E. Eugene McComas Md

No 53 Edgewood P.O.

8X16 Fred Thompson

1944 July 5	Care lot 1944	1 00	Fred C. Thompson
Sept 15	By Cash		RD Box 32 1 00
July 1945 1	Care lot 1945	1 00	Edgewood, Md.
" 31	By Cash		1 00
Aug. 18	Care lot 1946	1 00	
" 18	" " 1947	1 50	
" 18	" " 1948	2 00	
" 1949 18	" " 1949	2 00	
	1950	2 00	6-6-50
	1951	2 00	
1951 June 6	By Cash		10 50
Aug 18	Care of lot 1952	2 00	
Nov 29	By Money Order		2 00

No 1 Row 5 New Section Magnolia

8X16 Clinton Turner

		Dr	Cr
July 1	Cover lot 1944	1 00	
" 1	" " 1945	1 00	
July 10	" " 1946	1 00	
" 1946 10	By Cash		3 00
June 1 1948	Care lot 1947	1 50	
" 1	" " 1948	2 00	
	" " 1949	2 00	
	" " 1950	2 00	
	" " 1951	2 00	
May 30	By Cash		9 50
Aug 18	Care of lot 1952	2 00	

No 1 Row 5 New Section Magnolia

8X16 Thomas F. Hodges

		Dr	Cr
	Care lot Pd to 1948		
July 1	" " for 1948	2 00	
Nov 16 1948	By Cash		15-10-51 2 00
Aug 18 1952	Care of lot 1949	2 00	
18	" " " 1950	2.00	
18	" " " 1951	2.00	
18	" " " 1952	2.00	

 No 37 Alyce F L Slesinski

8X16 Alice ~~Loughlin~~ Edgewood

1944		Now Alice Slesinski	Cr		Dr
		Care lot 1944	1 00		
July	18	By Cash No bill			1 00
June 1946	26	Care lot 1945	1 00		
"	26	" " 1946	1 00		
"	26	By Cash			2 00
June 1947	1	Care lot	1 50		
"	25	By Cash			1 50
May 1948	22	Care lot 1948	2 00		
"	22	By Cash			2 00
June	14	Care lot 1949	2 00		
"	14	By Cash		8-4 51	2 00
Aug.	9	Care lot. 1950	2 00		
"	9	By Cash			2 00
Sept.	25	Care lot. 1951	2 00		
"	25	By Cash			2 00
Aug	18	Care of lot 1952	2.00		
Oct	21	By Check			2.00

Alice Slesinski
Edgewood Md.
Slesinski

Mrs Alyce L. Slesinski
Edgewood Md.

Emory Bender

Under Perpetual Care
one grave lot and Pd. for grave 5 00
Perpetual " Care 25 00
30 00

Paid
Cokesbury Memorial Cemetery
W H Dewill Treas

 Lot 9 Row 4—5 Bel Air Md. Frank R. Hoffecker Bel Air. Md.

8X16 Frank & Isaac Hoppecker

1944			Cr		Dr
		Care lot 1944	1 00	Paid for lot	15 00
Aug.	2	By Cash			1 00
July 1945	1	Care lot 1945			
"	24	By Cash			1 00
July	13	Care lot 1946	1 00		
"	13	By Cash			1 00
June	1	Care lot 1947	1 50		
July	8	By Cash			1 50
June 1948	23	Care lot 1948	2 00		
"	23	By Cash			2 00
Jan.	4	Care lot 1949	2 00		
"	4	By Cash			2 00
Apr.	17	Care lot 1950	2 00	3-13-51	
"	17	By Cash			2 00
Mar.	19	Care lot 1951	2 00		
"	19	By Cash			2 00
Aug	18	Care of lot 1952	2.00		
Sept	4	By Cash			2.00

1944 1949 3X8 Harry I Rowe

			Pd
Feb	2	Mr Rowe bought one grave lot	5 00
		and placed under Perpetual	25 00
		Care	30 00

Walter H. Rowe
was buried in this grave
This money was put in Savings
Bank
was not
entered cash sheet

Paid
Cokesbury Memorial Cemetery
W H Dewell Treas

 16 X 16 Row 3 lot 3 No bill for upkeep

Grace Constance

1944

This lot was given to Mrs Constance by the trustees of the Cemetery without any charge so we place this lot under Perpetual Care with no charge
This lot is under Perpetual Care but no money paid as trustees gave this lot to Mrs Constance with no Charge

No 1 West of Row 9 New Section

8 X 16

Samuel H Rhea

1944			Pd.
Mar 25		One lot Pd.	20 00
" 25	Placed under Perpetual Care	50 00	50 00
	Put in Saving Bank →	Paid	70 00

Paid
Copesbury Memorial Cemetery
W H Dewell Treas.

 Lot No 2 West of row 12 New Section

1944 16X16 ft. John T & Wilson C Oakley Dr Cr Dr

July	5	To lot 16X16 No 2	Row 12	Pd. Cash		40 00
July 1945	1	Care lot 1945	2 00			
"	24	By Cash				2 00
April	16	Care lot For 1946	2 00			
"	16	" " " 1947	3 00			
Sept.	8	By Cash				5 00
Jan 1949	1	Care lot 1948	4 00			
"	1	" " 1949	4 00			
March	12	By Cash				8 00
Feb	3	Care lot 1950	4 00			
"	3	" " 1951	4 00			
"	3	By Cash				8 00
Aug	18	Care of lot 1952	4.00			
Mar.	9	By Cash				4.00

New Section

8X16 ft. To the Heirs of Leonard Swartz

1945 Pd.

May	1	1/2 lot 8X16 No 1 East of row seven	20 00
"	1	Placed Under Perpetual Care	50 00
		All this money was put in savings Bank	70 00
		1st Nat. Bel Air Md. it was not put on cash sheet	
		Paid	
		Cokesbury Memorial Cemetery	
		W H Sewell Treas.	
1949 Mar.	12	Recived from Mrs Ellen J Hughes four hundred dollars to place Leonard Swartz lot under special Care	
		Paid	$400 00
		Cokesbury Memorial Cemetery	
		W H Sewell Treas.	
		This money was put in Savings Bank not on cash sheet	

July 5. 1944

New section Abingdon Md.
West of row 6

No. 1 8X16 ft. Charles E Smith

1946			Dr		Pd. Cr
Jan.	24	To one lot 8X16 ft.	20 00	Paid	20 00
Feb. 1946	1	This lot was placed under perpetual Care and paid the Cemetery fifty dollars			50 00
				Total	70 00

Paid
Cokesbury Memorial Cemetery
W H Sewell Treas.

Fifty dollars of this money was put in Savings Bank 1st Nat. Bank of Bel Air was not put on cash sheet

New section Sew Section

Lot No. 2 East Row 4 Edgar Parks Bel Air Md.

1946			Dr	Cr
Jan.	24	To one lot 8X16 & son By Val McComas	20 00	
"	24	By Cash		20 00
Aug.	8	Care lot 1946		
"	8	" " 1947		
"	8	" " 1948		
"	8	" " 1949		
"	8	" " 1950	3-10-51	
"	8	By Cash		5 00
Aug	18	Care of lot 1951	2:00	
	18	" " " 1952	2.00	

East side New section

8X16 No 2 Row 11

Miss Lillie Hanward

1946			Dr	Bd Cr
March	18	To one lot	20 00	
"	18	By Cash		$ Paid 20 00
June 1947	1	Care lot for 1947	1 50	
May 1948	12	" " " 1948	2 00	
		" " " 1949	2 00	
		1950	2 00	
		1951	2 00	
1952		1952	2.00	
June	3	Amount Billed	$10.50	

Lot No 1 Row 5 New section ~~1409 W Lombard St~~ ~~Bal to 23~~

16X16

Rev. Jesse P Dawson Jr.

Prince Frederick, Md.

1946			Dr	Dr	Paid Cr
Aug.	5	One lot 16X16			30 00
June	1	Care lot for 1947	3 00		
May	12	" " " 1948	4 00		
1948 "	31	By Cash			7 00
Aug	18	Care lot 1949	4 00		
"	18	By Cash			4 00
Oct	8	Care lot 1950	4 00		
"	8	" " 1951	4 00		
1952	8	By Cash			8 00
June	3	Care of lot 1952	4.00		
Nov	3	By Check			4.00

Prince Frederick Methodist Charge
PRINCE FREDERICK, MARYLAND

PRINCE FREDERICK OCT 5 5 PM 1951 MD.

3 CENTS 3

Mr. W.H. Sewell
Abongdon, Md

Sweeting 55
Armstrong 62

New section 1500 Patapsco St.
Lot No. 2 Row-5 8X16 Balto.

Rev. John J. Dawson

1946		Dr	Cr
Aug. 5	One half lot 8X16		Paid 25 00
June 1947 1	Care lot for 1947	1 50	Mount Rainer Methodist Church
Nov. 6	" " " 1948	1 50	Bunker Hill & 35th St.
" 1947 6	By Cash Jan 10		Mount Rainier, Md. 3 00
Nov. 2	Care lot 1949	2 00	
" 2	" " 1950	2 00	
" 1950 2	By Cash		4 00
Aug 18	Care of lot 1951	2.00	
18	" " " 1952	2.00	
Nov. 15	By Check		4.00

No. 57 8X12 Perpetual Care
East end Bill 3006 Clifton Ave. Balto.

Mr Lore H. Wessels

1946		Dr	Cr
Aug. 14	To one lot 8X12	Paid	20 00
" 14	" Place this lot under perpetual care "		75 00
" 14	Paid ninety five dollar "		95 00
	This money was put in savings bank and was not put on check sheet		
	Paid		
	Cokesbury Memorial Cemetery		
	W. H. Sewell Treas		

 No 10 — Row 5

8X16 Mrs George A Baumgart

1946		Dr on lot	on lot	on lot	Cr Pd.
Sept 6	Pd Oct. 1938	1 00	July 25th 1946 10.00	Sept 5. 1946 9.00	20 00
June 1	Care lot for 1947	1 50			
Sept 5	By Cash				1 50
May 1948 31	Care lot 1948				
" 31	By Cash				2 00
June. 29	Care lot 1949				
" 29	By Cash				2 00
Nov. 19	Care lot 1950	2 00			
" 19	By Cash				2 00
Aug 18	Care of lot 1951	2.00			
18	" " " 1952	2.00			
Sept 20	" " " 1953				
20	By cash - including 1953				6.00

MRS. FRANK EISINGER
421 W. DURHAM STREET
PHILADELPHIA 19, PA.

Lot No 19. B to Mrs Frank Eisinger
8X16 421 W Durham St. Phila Pa.

new address — Mrs. Ernest Aemisegger
1120 Boxwood Road
Jenkintown, Pa.

1947 Mrs Helen Eisinger & Mrs Florence Freeman

		Dr	Cr Pd
Mar 15	New lot 8X16 1947	1 50	30 00
July 1947 16	By Cash		1 50
May 1948 17	Care lot for 1948	2 00	
" 17	By Cash		2 00
May 1949 9	Care lot 1949	2 00	
" 9	By Cash		2 00
Apr 13	Care lot 1950	2 00	3-13-51
" 13	By Cash		2 00
Mar 19	Care lot 1951	2 00	
" 19	By Cash		2 00
" 11	By check 1952	2 00	2 00

Mrs. Ernest Aemisegger
1120 Boxwood Road
Jenkintown, Pa.

March 10, 1952

Dear Mr. Sewell:-

Thought I better write and tell you I haven't received my bill for care of my lot in Abingdon - and also to tell you that I have married again and have a new address. That is probably why the bill wasn't forwarded to me.

My new name and address is as above, formerly Mrs. Frank Eisinger 421 W. Durham Rd, Phila. I am enclosing the payment.

Hope you are well and happy - and my very best regards to you,

Sincerely
Helen Aemisegger

New Section 8X16 White Marsh Md.

Lot No one Row 7 West side 1947 Mrs Myra R Baumgarth Joppa Md.

			Dr	Pd.	Cr.
Mar.	31 1/2 lot 8X16	Pd.			30 00
June	14 Care lot Tor	1947	1 50		
"	14 By Cash				1 50
1948 May	14 Care lot	1948	2 00		
"	14 By Cash				2 00
May	18 Care lot	1949	2 00		
"	18 By Cash				2 00
April	23 Care lot	1950	2 00		
"	23 By Cash				2 00
Apr.	12 Care lot	1951	2 00		
"	12 By Cash				2 00
1952 Aug	18 Care of lot	1952	2.00		
1953	28 By Cash				2.00
Feb 23	23 Care of lot	1953	2.00		
"	23 By Cash				2.00

Lot No 77 & 78 8X24 ft. Edgewood Md.

1947 Mrs Emma Coulter

			Dr	Pd	Cr
July	8 New lot 8X24 No 77 & 78		Put in savings Bank	$45 00	
April	14 To Care lot	1948	3 00		
" 1948	29 By Cash				3 00
Aug.	31 Care lot	1949	2 00		
" 1952	31 By Cash				2 00
Aug	18 Care of lot	1950	2.00		
	18 " " "	1951	2.00		
	18 " " "	1952	2.00		

New Section Belcamp Md.

Lot No 2 East of row 7 8X16

1947 Matilda Zukowski w P.O. Belcamp Md.

				Dr	Cr
July	22	one lot 8X16		This money was put in savings Bank Pd.	30 00
April	7	Care of lot 1948	2 00	Miss Matilda Zukowski	
"	7	By Cash		530 N. Rose St.	2 00
May 1949	4	Care lot 1949	2 00	Baltimore 5, Md.	
"	4	By Cash			2 00
Apr.	12	Care lot 1950	2 00		
"	12	By Cash			2 00
Apr	5	Care lot 1951	2 00		
"	5	By Cash			2 00
Aug	15	Care of lot 1952	2 00		
Sept	17	By Check			2.00

ZUKOWSKI.—On July 15, 1947, at Belcamp, Md., JOSEPH A., beloved husband of Nettie J. Zukowski.
Funeral services from McComas Funeral Parlor, Abingdon, Md., on Friday at 11 A. M. Interment in Cokesbury Cemetery, Abingdon, Md. 17e

FUNERAL DIRECTORS

New section Perpetual Care

Lot No 9 E Row 9 8X16 514 Larchwood Ave.

1947 William Langreder

East of row 9 Dr Upper Darby Pa.

				Cr
Aug	29	One lot 8X16	30.00	
"	29	By Cash for lot Pd.		30 00
"	29	" " for perpetual Care Pd.		75 00
"	29	By Cash Paid in full Total		105 00

All this money was put in savings Bank not on cash sheet

Paid in full
Cokesbury Memorial Cemetery
W. H. Sewell Treas.

New Section New Pa.

8X16 Lot No 1 Row 8 Wm E Miles New Phila. Golden Ring Rd Balto. 21 Md.

1947			Dr		Cr
Aug.	29	One lot 8X16	30 00	Thinking was put in Savings Bank	
"	29	Paid Cash			30 00
1948 Dec	8	Care lot 1948	2 00		
"	8	" " 1949	2 00		
"	8	By Cash			4 00
1952 Aug	18	Care of lot 1950	2.00		
	18	" " " 1951	2.00		
	18	" " " 1952	2.00		

New Section 501 Elmwood Ave. Glenolden Del. Co. Pa.

8X16 Lot No 1 East off Row 8 L Roy Timmons

1947			Dr	Put in Savings Bank	Cr
Sept	16	To one lot 8X16		Not on card that Pd	30 00
1948 Aug.	11	Care lot 1948	2 00	Le Roy Timmons	
"	11	By Cash		501 Elmwood Ave	2 00
1949 June	9	Care lot 1949	2 00	Glenolden,	
"	9	By Cash		Delaware County	2 00
Apr.	17	Care lot 1950		Pa.	
"	17	" " 1951		(Prospect Park Postmark	
"	17	By Cash		on Envelope received)	4 00
Aug	18	Care of lot 1952	2.00		
Sept	18	By Check			2.00

Lot # 1

Row # 7

L. Le Roy Timmons

Perpetual Care

Wm E Miles.
New. Phila & Golden Ring Rd.
Balto. (21) Md.

Lot No 2 16X16 New Section
West of row 7

Wm B & Alice A Longley

1947			Dr		Cr
Nov.	19	To one lot 16X16	$60 00	Put in Savings Bank	
	19	By Cash		Paid	$60 00
" 1948 Dec.	21	Care of lot 1948	4 00		
" 1950	21	By Cash			4 00
Jan.	9	Care lot 1949	4 00		
" 1950	9	By Cash			4 00
Dec	9	Care lot 1950	4 00		
"	9	By Cash			4 00
July	13	Care lot 1951	4 00		
"	13	By Cash			4 00
Aug	18	Care of lot 1952	4.00		
Sept.	16	By Check			4 00

Lot No. 2 16X16 New Section
West of row 8

Wm B & Alice A Longley

1947			Dr		Cr
Nov.	19	To one lot 16X16	$60 00	Put in Savings Bank	
	19	By Cash		Paid	$60 00
" 1948 Dec.	21	Care of lot 1948	4 00		
" 1950	21	By Cash Bill Nov 15			4 00
Jan.	9	Care lot 1949			
" 1950	9	By Cash			4 00
Dec	9	Care lot 1950	4 00		
"	9	By Cash			4 00
July	13	Care lot 1951	4 00		
"	13	By Cash			4 00
Aug	18	Care of lot 1952	4.00		
Sept	16	By Check			4.00

New Section 3616 Eastwood Street Balto.

No 2 Row 9 16X16 Raymond P & Nellie C Grueninger Or

1948 Dr was put in Daring Bank not on cash sheet

Jan.	5	To one lot 16X16		Pd.	$ 60 00
"	1	Care lot for 1948	4 00	Raymond P. Grueninger	
"	1	" " " 1949	4 00	3616 Eastwood St.	
Mar	3	By Cash		Baltimore 6. Md.	8 00
May	25	Care lot 1950			
"	25	By Cash			4 00
Apr.	25	Care lot 1951	4 00		
"	25	By Cash			4 00
Aug	18	Care of lot 1952	4.00		
Mar	11	By check			4 00

No. 3 Row 15 8X16 ft.

Dewey & Marie Reddish Or

1949 This lot was given to Dewey & Marie Reddish

Oct 14 by the children of the late Ada Bell Cage

With out any charge 4-11-50

April	21	Care lot for	1950	2 00	222-21st Ave	
"	21	By Cash			Columbus, Ga.	2 00
1952 Aug	18	Care of lot	1951	2.00		
	18	" " "	1952	2.00		
Aug	30	By cash				4.00

292 Lot No 2 8X16 ft. New Section Edgewood Md.
West of Row 6 Perpetual Care

1949		Paul Sawdargs	Dr.	Cr. Paid
Nov 5		To one lot 8X16 ft No 2 Row 6 Cash sheet 1.		$50.00
Mar 2 1950		Man 2 for Perpetual Care	$100.00	
" 2		This 5 put in my Bank Paid	5.00	
		Balance due	95.00	
April 24	1950	Paid	5.00	
		Bal. due	90.00	
June 24		Paid	10.00	
July 6		"	10.00	
Sept 6		Paid Bal due →	70.00	
			15.00	
		Bal due 55.00	55.00	
Oct 5		Paid	10.00	
1950		Bal due Paid	45.00	
Nov 8		Paid in full	$100.00	
" 8		This lot is now under perpetual Care as they have paid in full one hundred dollars		$100.00

Paid
Cokesbury Memorial Cemetery
W H Sewell Treas.
$100.00 was put in Saving Bank
and $50.00 was put on bank sheet

New Section Perpetual Care
Lot No 2. 8X16 Earth Row 12 293

1951		Mrs Emma James	
Jan. 17		To one lot No 2 8X16 ft Perpetual Care Paid	$150.00
		Paid Cokesbury Memorial Cemetery W H Sewell Treas.	
		One hundred dollars of this money was put in Savings Bank and fifty dollars was put on cash sheet	
1951 Dec	12	This lot was transferred to Mrs Emma L James The deed was returned and we gave her a new deed Paid for new deed	$5.00

Please send bill for
Cleaning up Lot to
Mrs. Florence Schumaker
Edgewood, Md
As Mrs Emma Coulter
is dead.
Yours Respectfully
Florence Schumaker

Edward R. Leight, Founder Established 1920 LExington 3342

Commercial Radio Institute

38 W. BIDDLE STREET, BALTIMORE 1, MD.

January 16, 1951

Mr. W. H. Sewell, Sec'y. and Treasr.,
Cokesbury Memorial Cemetery, Dr.,
Abingdon, Md.

Dear Sir:

I have enclosed check No.308 in the amount of One hundred and fifty (150) dollars for one lot No.2 8 x 16 Ft. in which Mr. Edward R. Leight is buried, together with bill.

Please receipt the bill and forward to me.in the enclosed envelope.

Very truly yours,

Naomi E. James

Naomi E. James, Admrx.
Estate Edward R. Leight

Edward R. Leight, Founder Established 1920 LExington 3342

Commercial Radio Institute

38 W. BIDDLE STREET, BALTIMORE 1, MD.

December 10, 1951.

Mr. W. H. Sewell, Sec'y and Treas.,
Cokesbury Memorial Cemetery,
Abingdon, Md.

Dear Sir:

As requested I am enclosing certificate of ownership for Row #2, Lot 8 x 16, Row East of Row 12, which was inadvertently placed in my name as administratrix of the Estate of Edward R. Leight. Please issue a corrected deed in the name of Emma L. James, for which I am enclosing a check in the amount of $5.00 as requested.

Please forward the deed to me at the above address- 38 W. Biddle Street.

Very truly yours,

Naomi E. James, Administratrix
Estate of Edward R. Leight,
T/A Commercial Radio Institute.

Aberdeen, Md.,
September 29, 1950.

Mr. W. H. Sewell, Sec'y and Treas.,
Cokesbury Memorial Cemetery,
Abingdon, Md.

Dear Sir:

Please make the bill to Miss Naomi James, Administratrix, and forward it to her at 38 W. Biddle Street, Baltimore-1, Md.

Very truly yours,

Mrs. J. Gilbert James, Sr.

(Mrs) J. Gilbert James, Sr.

294 LOT #3
ROW #12
new Section

Clifton R. Leight + Florence L. Leight
311 Cardenas Ave. Baltimore-13, Md.

Perpetual Care

1952		
May 7	One lot 16'x16'. -Under perpetual care	$300.00
	Paid in cash to F. Eugene McComas, Pres.	30.00
	Two hundred dollars deposited in Savings Account One hundred dollars deposited in Checking Account	

Daniel Finsterwacher

1953		Dr.	1953		Cr.
Mar 25	One lot with perpetual care	$150.00	Mar 25	Pd. on account Deposited in savings acct.	$38.66

Lot #2
Row #10
8'X16'
1963

Mrs. Helen M. Simpson
Perpetual Care

May	4	One lot 8'X16' - Under perpetual Care	$150.00
May	4	Paid by check	$150.00

One hundred dollars deposited in Savings Account.
Fifty dollars deposited in Checking Account.

Lot #3
Row #10
8'X16'
1953

Mary E. Price - Edgewood, Md.
Perpetual Care

May	7	One lot 8'X16' - Under perpetual Care	$150.00
May	7	Paid by check	$150.00

One hundred dollars deposited in Savings Account
Fifty dollars deposited in Checking Account

Cash

1944	Page 327 old book Dr		Pd Cr
Jan 14	Brought forward from		
" 14		~~Balance~~	407 27
" 14	W E Snayon		1 00
" 14	By Cash H K McCormac		29 00
" 14	" " Esther Taylor		4 00
" 14	Pd. Ledger Book	2 51	
" 14	Pd. Phone call	49	
" 29	Church Inc.	6 88	
" 29	Stamps	12	
Feb 1	W Hopkins		4 00
" 2	S Woodall		2 00
" 14	Arizona Edison Co 2nd Mtge.		
" 14	$100.00 at 6 o/o was sold for	$102.23	
		Was put in Savings Bank	
Feb. 26	Int on Bond 1943		7 50
" 21	J Mann & Co. grave seed	7 25	4 50
March 2	Int on Bond		
" 18	C H Price	13 00	
April 3	E T Swartz		26 00
" 3	B Rider		12 00
" 3	One grave lot		5 00
" 3	C H Comes		6 00
" 3	S H Rhea now lot		20 00
" 4	Int. on $700.00 mort.		21 00
" 10	C H Price	13 50	
" 21	W L Guyton		4 00
" 22	C H Price	15 50	
" 21	Arizona E. Co. sold Bond	$153.28	
		Was put in Savings Bank	
" 21	Int on Bond		1 00
" 30	Lucy Tamor		26 00
May 3	Int on war Bonds		37 50
" 3	One grave		5 00
" 6	C H Price	18 50	
		77 75	622 77

Cash

1944		Dr	Cr
May 6	Brought forward		
" 6		77 75	622 77
" 11	Int. 6 months on 500.00 mortg.		12 50
" 13	Stamps & Envs	1 00	
" 20	C H Price	20 50	
" 25	Ida Frey		1 00
" 30	Ben Goldwin		4 00
" 30	Annie Gallion		1 00
June 3	Box rent	3 00	
" 3	C H Price	26 50	
" 15	F H Robinson		3 00
" 16	J C Frasch		6 00
" 17	C H Price	21 00	
July 1	" " "	26 00	
" 2	J F & Wilson Okly		40 00
" 6	L Hooker		12 00
" 8	J McKnight		1 00
" 8	Envelopes	3 00	
" 10	P C Landry		3 00
" 10	W Hemsley		2 00
" 10	F Wells		2 00
" 11	Geo. Gray		1 00
" 11	Ellen Barnes		1 00
" 11	F Holloway		1 00
" 11	M Smith		3 00
" 12	O C Macy		2 00
" 12	W Wessler		4 00
" 14	Belle Cage		2 00
" 14	J W Richardson		1 00
" 14	Julia Price		1 00
" 14	Casper Briggs		3 00
" 14	Floyd Brown		1 00
" 14	Envelopes	2 00	
" 14	E DeHaven		1 00
" 14	E B Jeffery		3 00
" 15	H McCormac		2 00
		180 75	736 27

Cash

1944		Cr	Dr
July	15 Brought forward		
"	15	18075	73627
"	15 H W Spraker		200
"	15 J Mitchell		100
"	15 C H Price	1600	
"	17 F Lytle		200
"	17 P Sullivan		100
"	18 J C Brown		1000
"	18 Alice Slesinski		100
"	19 E D Lynch		100
"	20 T McAaCBee		100
"	20 Geo Chisholm		200
"	20 M McKenny		100
"	22 F Abernathy		200
"	26 B E Thompson		200
"	27 E A Moulsdale		300
"	27 H Allen		200
"	28 B Shillman		300
"	29 Mrs McNair		100
"	29 C H Price	2800	
"	30 H Moulsdale		200
Aug	1 S Anderson		100
"	2 Mrs S Hardy		200
"	2 I Hoppicher		200
"	5 M Eshleman		400
"	8 J Waltman		200
"	8 Martha Sweeting		200
"	8 Lillie Topping		200
"	10 A. Cullinsky		200
"	10 L Holloway		300
"	12 C H Price	2450	
"	12 C O Litzinger		300
"	16 E Bradford		200
"	17 C C Comes		200
"	18 C Day		100
"	19 W De Moss		200
		24925	80327

Cash

1944		Dr	Cr
Aug	19 Brought forward		
"	19	24925	80327
"	23 L H Carr		100
"	26 C H Price	2150	
Sept	15 C S Cage		100
"	15 F Thompson		100
"	15 S Envelopes	200	
"	16 C H Price	2350	
"	19 One grave B H & McComas		500
"	23 O V Hale		100
"	23 Ara Taylor		200
"	27 Nora Harris		400
"	30 C H Price	2350	
Oct	10 C Hanna		400
"	11 Oliver J Gaines		
"	11 C H Price cash	1000	
Oct	14 C H Price	2200	
"	17 Int. on $700.00 mortg.		
"	17 Stamp	50	
"	28 C H Price	2350	
"	28 Chas. Wagner		1700
"	31 Envelopes	200	
"	31 J Walter		100
Nov	4 Int. on $3000.00 mortgage		3750
"	14 1 grave H R McComas & son		500
"	14 J Norhasky	250	
"	18 C H Price	1350	
"	18 C H Price		200
"	18 Int. on $500.00 mortg.		1250
Dec	7 Mrs J Drasek		100
July	5 Envelopes	350	
Dec	7 H R McComas & one grave son		500
"	11 W Armstrong		200
		39725	92627

Placed lot under perpetual care
Pd. fifty dollars ($50)
Was put in Savings Bank Bel Air
Paid
Cokesbury Memorial Cemetery of W N Dewell Treas. → 2100

Cash

1944		Dr	Cr
Dec. 12	Brought forward		
" 12		39725	92627
		52902	
Dec. 31 1944		92627	92627
" 31	Balance		52902
Jan 1945 4	Wm Carroll		400
" 6	D & Dwayne		100
" 24	Insurance on Church	688	1000
Feb. 9	C Homberger		
Mar. 16	Ad.	50	
" 16	Grass seed	500	
" 22	Plow	50	
" 24	C H Price	2400	
" 29	Tom Creston		500
Apr. 6	Int on 2700.00 mortg.		2100
" 7	C H Price	2050	
" 7	H Norton Carp	300	
" 12	W F Gunther		400
" 21	Ida Gaunt		400
" 14	C H Price	1400	
" 28	" " "	2400	
May 2	Box rent	300	
" 2	Int on 3000.00 Bonds		3750
" 9	" 9500.00 mortg.		1250
" 9	J C Taylor & Son	1200	
" 12	C H Price	2250	
" 24	Wm Jeffers		200
" 26	C H Price	3550	
" 26	Ida Frey		100
" 30	Asa Taylor		200
June 9	C H Price	1650	
" 15	F H Robinson		300
" 23	C H Price	3150	
" 28	E Armstrong		200
" 28	Jesse Dawson		1500
"		21838	45302

Cash

1945		Dr	Cr
June 28	Brought forward		65302
" 30		21838	
" 30	Stamps & exc	200	
July 7	" "	300	
" 7	C H Price	2300	
" 7	C W Briggs		300
" 7	J V Wells		500
" 7	O P Hale		100
" 9	W Kemsley		200
" 9	E D Lynch		100
" 9	F Lyle		200
" 9	E Barnes		100
" 9	W Richardson		100
" 10	Julia Price		100
" 10	E B Jeffery		300
" 10	B C Brown		200
" 10	M Kleman		300
" 10	Anna Dalton		100
" 10	Hannah Moulsdale		200
" 11	Rosa Van Heise		400
" 11	H McCommons		200
" 11	Geo Gray		100
" 12	E Le Haven		100
" 13	T MacAbee		100
" 13	F Holloway		100
" 13	Col. Spaker		200
" 13	C Bradford		200
" 13	M Kline		300
" 14	F Mitchell		100
" 16	W Knight		100
" 16	L Christohn		200
" 17	H Allen		200
" 19	Geo Anderson		100
" 19	Lilian Hopping		200
" 21	L H Carr		100
" 23	P Arthur		100
		24638	70902

Cash

1945		Dr	Cr
	Brought forward		
July 23		246 38	709 02
" 24	I Hoppecker		2 00
" 24	D Cosley		2 00
" 25	M McKenley		1 00
" 25	F Abernathy		2 00
" 25	W H Cronin		2 00
" 27	C Altinger		3 00
" 28	C H Price	34 00	
" 31	Ted Thompson		1 00
Aug 8	Birdie Thompson		2 00
" 7	Cathryn Hamma		2 00
" 9	W F Gunther		2 00
" 11	John McNair		1 00
" 11	C H Price	27 00	
" 11	Envelopes	1 00	
" 15	Emma Groom		2 00
" 15	Stamps	30	
" 16	J Holloway		3 00
" 21	E A Mouldsdale		3 00
" 23	H R McConnaughey & son (One Grave)		5 00
" 29	Geo Hartman		2 00
" 31	Chas. Dills		4 00
Sept 1	C H Price	27 00	
" 5	Ada Cage		2 00
" 5	C D Cage		1 00
" 8	Mower repairs	1 00	
" 15	C H Price	39 00	
" 20	Celia Comer		2 00
" 20	Nell Haviland		1 00
" 29	C H Price	25 50	
Oct. 4	M K Dewitt (mowing lot)	4 00	
" 4	H R Bateman		11 00
" 18	P C Landry		3 00
" 20	C H Price (4th lot)	44 00	
" 20	" " (Old mower)		2 00
" 20	" " "		5 00
" 20		449 18	775 02

Cash

1945		Dr	Cr
	Brought forward		
Oct 20		449 18	775 02
" 23	Int. on $700.00 (6 months) mortg.		21 00
" 30	" " $500.00 "		12 50
Nov 1	" " $3000.00 Bond		37 50
" 6	Stamped Env.	2 00	
" 15	D M Teardy		2 00
" 16	C H Price	26 00	
" 19	Interest on Tiptaco		6 30
" 27	D H Godwin		1 00
" 28	J Morkosky	2 35	
" 28	Stamps	65	
Dec. 18	Claude Day		1 00
" 19	Joe Dwacke		1 00
" 20	Dividend No 11 (int.)		1 00
" 31	E L Thompson		32 00
" 31	Mowing lot (Legal Tax)	4 00	
" 31	C H Price (Coffin & cover)		14 50
" 31	Stamps	1 50	
		485 68	904 82
		419 14	
1945 Dec. 31		485 68	904 82
1946 Jan. 1			Balance 419 14
" 11	Sadie Swayne		1 00
" 24	Edgar Parks (Pd. by H R McConnaughey & son)		20 00
" 24	L L Mathews	7 00	
" 26	Church (on)	12 06	
Feb 2	Aegis (for deed)	4 00	
" 2	C C Smith (new lot)		20 00
" 9	W R Rouse Jr.		8 00
" 14	Anna Donburg		14 00
" 27	Eugene Thompson		10 00
" 27	Dupl. tax deed		2 00
Mar 4	C H Price	10 00	
" 5	J Mann & Co.	6 00	
" 16	Lawn Mower (new)	16 66	
" 16	C H Price	14 00	
		69 72	494 14

Cash

1946		Dr	Cr
March	16 Brought Forward	69 72	494 14
"	16 Paint & Brush	3 44	
"	18 Lillie Harward new lot		20 00
"	19 Int. A E Co. Inc. Common stock no 12		50
"	19 Stamps	56	
"	30 1 qt. Paint	1 10	
"	30 C H Price	14 00	
Apr.	2 Wm Langreder		6 00
"	10 Harry Skillman		6 00
"	10 Stamped Env.	90	
"	12 C H Chisholm		5 00
"	13 C H Price	20 00	
"	20 " Duplicate deed	13 50	
"	22 Sadie Swayne		2 00
May	2 Lula Griffin int. on mortg.		12 50
"	2 Int. on 3000.00 Bond		37 50
"	3 Sold Certificate No 4677		44 09
"	4 C H Price	22 00	
"	4 Box rent	3 00	
"	18 C H Price	17 00	
"	23 Int. on 700.00 Mortgage $6 months		21 00
"	23 Mrs J Jeffers		4 00
"	25 C H Price	20 00	
"	28 R J Stewart		5 00
"	28 Ida M Frey		1 00
"	30 Mrs Guyton		4 00
June	8 C H Price	36 00	
"	11 F H Robinson		3 00
"	11 Bill Heads	4 00	
"	12 Stamped envelopes	2 00	
"	12 " "	1 00	
"	15 H McCommons		2 00
"	15 Blanche Skillman		6 00
"	15 Mrs Richardson		1 00
"	15 Tom McAbee		1 00
1946 "	15	228 22	675 73

The Cemetery bought 2 $1000.00 Gov. Bond out of savings account

Cash

1946		Dr	Cr
June	15 Brought forward	228 22	675 73
"	17 W T Hemsley		8 00
"	17 Geo. Gray		1 00
"	18 L H Carr		1 00
"	18 Ollie Hale		1 00
"	18 F Holloway		1 00
"	18 F Mitchell		1 00
"	19 W L Barnes		1 00
"	19 Int. on common stock no 13		50
"	20 Florence Lytle		2 00
"	21 Edw. Dehaven		1 00
"	21 Envelopes	1 00	
"	22 C H Price	18 50	
"	24 Mrs C W Briggs		5 00
"	24 Julia Price		1 00
"	26 Alyce Slesinki		2 00
"	26 Stanley Godwin		1 00
"	27 Phebe Sullivan		1 00
"	28 L Bradford		2 00
"	28 Annie Gallion		1 00
"	29 L Holloway		3 00
"	29 C H Price	22 00	
July	2 Hannah Moulsdale		2 00
"	2 Col. Spraker		2 00
"	2 Minnie Gallion		6 00
"	2 J M Ford		3 00
"	3 Celia Corres		2 00
"	4 Earl Hampton		32 00
"	5 Joe. Walter		2 00
"	5 P C Landry		3 00
"	6 C H Price	19 50	
"	8 J W Knight		1 00
"	8 Mary Ford		11 00
"	9 G L Chisholm		2 00
"	9 Rowland Hurt		2 00
"	9 Mrs McNair		1 00
		289 22	778 25

Cash

1946		Dr	Cr
July	9 Brought forward	289 22	778 25
"	10 Geo. Brown		2 00
"	10 Mose McKenney		1 00
"	10 Geo Anderson		1 00
"	10 C Turner		3 00
"	11 Bert Rouse		10 00
"	11 Herbert Allen		2 00
"	12 M. Kleman		3 00
"	13 J A Hoffeder		2 00
"	13 Envelopes (stamps)	1 00	
"	16 Geo. Hanna		2 00
"	17 F E Hardy		2 00
"	17 E B Jeffery		3 00
"	18 F M Brown		2 00
"	20 C H Price	24 50	
"	20 J P Dawson (new lot)		11 00
"	20 J J "		25 00
"	25 L Topping		2 00
"	25 Wm Baumgart (part on new lot)		10 00
"	26 E D Lynch		1 00
"	27 C O Litzinger		3 00
"	29 E A Moulsdale		3 00
"	30 W Hessels		2 00
Aug	1 C H Price	25 50	
Aug.	2 H K McConnas Jr. (lawn mower)	16 69	
"	5 W F Gunther		2 00
"	6 Harry Price		8 00
"	7 Ida Gaunt		4 00
"	8 Nell Haviland		1 00
"	8 Edgar Parks		5 00
"	10 Grass Shears	2 00	
"	13 Asa Taylor		2 00
"	13 Chas. Hills		4 00
"	17 C H Price	32 00	
"	23 Wm J Bloom		3 00
"	31 C H Price	26 00	
		416 91	897 25

Cash

1946		Dr	Cr
Aug.	30 Brought forward	416 91	897 25
Sept	3 Stewart Iron Works Co (machine)	2 34	
"	4 C S Cage		1 00
"	5 E F Janney		2 00
"	5 G A Baumgart (new lot)		9 00
"	11 Stamped Envelopes	1 60	
"	12 Jno. Waltman		2 00
"	14 C H Price	33 00	
"	18 Int. on Bond (1/4 year)		50
"	20 Furnice pipe	6 40	
"	22 W H Cronin		2 00
"	25 A B Cage		2 00
"	28 C H Price	25 00	
Oct.	4 Furnice pipe (for shall)	7 00	
"	4 J L G Lee (6 month int.)		21 00
"	7 Emma Gorrell		6 00
"	9 Amanda Frey		6 00
"	12 C H Price	29 50	
"	15 D H Anderson (Furnace pipe)	6 00	
"	17 Geo. Gunther (cutting tree in Cemetery)	50 00	
"	17 Geo. Baumgart (work on furnace)	8 00	
"	19 " Gunther (cutting tree in Cemetery)	50 00	
"	22 Roy Cage		5 00
"	22 Alex Frey		5 00
"	26 C H Price	27 00	
Nov.	4 Int. on $3000.00 Bond (6 months)		37 50
"	5 Lola Griffin (interest on 500.00 6 months mortgage)		12 50
"	7 Stamped Envelopes	1 00	
"	7 C H Price	17 00	
"	9 Claude Day		1 00
"	11 J C Morhosky	2 50	
"	25 H E Wheeler (2 Boards)	4 17	
Dec.	2 Int. on $2000.00 Bond		25 00
"	10 C H Price	6 00	
"	10 Envelopes	2 00	
"	18 Grover Hamilton		20 00
		695 42	1054 75

Cash

1946		Dr		Cr
Dec	18 Brought Forward	695 42		1054 75
"	21 Int. on No 15 Common stock		1/4 year	50
"	23 C H Price Borrowed Cash	10 00		
"	23 J Drasch			3 00
		705 42		1058 25
		352 83		
		705 42		1058 25
Dec 1946	31		Balance	352 83
Jan. 1947	25 C H Price a loan	10 00		
"	28 Church insurance	16 20		
Feb.	3 H K McComas Jr. one grave			5 00
"	7 Ellen Barnes Donation			2 00
"	25 D E Thompson			10 50
Mar 1947	12 1 doz. markers	7 80		
"	15 Helen Eisinger new lot 8x16			30 00
"	15 Stamped Envelopes	2 00		
"	18 Arizona Edison Co. check			50
"	19 Dean & Foster			18 50
"	14 Laura B Cage			27 00
"	24 J Manns & Co grass seed	7 00		
"	28 J L G Lee int on mort. on 6 months			21 00
"	29 Ashton Light			12 50
"	31 M R Baumgart new lot			30 00
"	31 Stamps	1 56		
April	5 Express on markers	1 44		
"	5 C H Price	26 50		
"	7 Certificate Holders Corp. interest			17 69
"	9 F H Robinson			7 50
"	11 L W Osborne			19 00
"	11 A B Murray			5 00
"	18 Stamps	50		
"	26 C H Price	31 50		
April	2 Lula Griffin			12 50
"	2 M S Meaders			5 00
"	2 Int. on 3-$1000.00 Bonds 6 months			37 50
"	3 Box rent	3 02		
		107 52		614 02

Cash

1947	Brought forward	Dr	Free Donation	Cr
May	3	107 52		614 02
"	6 D Envelopes Cash	1 00		
"	9 H K McComas & son one grave			10 00
"	10 C H Price	24 50		
"	19 Arthur Cullum			3 50
"	23 Parcel Post & stamps	25		
"	24 Ida M Frey			1 50
"	24 C H Price	28 00		
"	27 Miss Bessie Gunther			14 50
"	29 Mrs Myrtle Heins			3 00
"	31 C H Price	23 00		
June	1 Warren Norris			4 50
"	2 Stamped Env. Cash	2 50		
"	2 Int. on 2-1000.00 6 months Bond			25 00
"	5 D. Envelopes Cash	2 50		
"	6 Mrs S Wayne & Myers		4.00	4 00
"	7 H G McCommons		1.00	4 00
"	7 Ellen Barnes			1 50
"	7 Helen Eisinger		3.00	3 00
"	8 Anna Gallion			1 50
"	9 H W Spraker		5.00	8 00
"	9 Lillian Topping		2.00	5 00
"	9 Mrs Mable Richardson		2 00	3 50
"	9 Nola E Wirth		2 00	2 00
"	10 J H Carroll		5 00	5 00
"	11 Herb. Allen		10.00	13 00
"	11 Mrs Asa Taylor		2 00	5 00
"	12 Repair Lawn Mower Cash	2 00		
"	12 Lena Jeppers		5 00	8 00
"	13 W J De Moss		5 00	5 00
"	13 E A Moulsdale		1 00	5 50
"	14 C H Price	27 50		
"	14 Thos. MacAbee		10.00	11 50
"	14 Myra Baumgart		2 00	3 50
"	17 Ruth Amtower		5 00	5 00
"	17 M C Gainer		2 00	2 00
		218 77	66 00	772 02

Cash

1947		Brought forward	Dr	Free Donation	Cr
June	17	Stamped Env.	218.77	6.600	772 02
"	17	Mrs J M Frey	2 00	100	1 00
"	18	Edw. De Heaven			1 50
"	18	Celia C Comer		200	5 00
"	19	Ollie Hale		50	2 00
"	18	Julia Price			1 50
"	18	Mrs Ellen Hughes		10.00	10 00
"	21	Ink on Stock			50
"	21	C H Price	21 50		
"	17	Michael Kleman			4 50
"	23	Edna Smith			3 00
"	24	Mary V Logan		300	3 00
"	25	L H Carr			1 50
"	25	F F Holloway		50	2 00
"	25	Mrs Frank Mitchell		350	5 00
"	25	F L Slesinski		500	6 50
"	25	J E Strawbridge		200	2 00
"	26	Geo. Gray		250	4 00
"	26	Mrs McKenney		150	3 00
"	26	W H Sewell & Wife		200	2 00
"	28	Harry Skillman			5 00
"	28	J C Frasch			4 00
"	28	C H Price	19 00		
July	1	J M Heisler			12 50
"	1	C W Briggs			4 50
"	1	G L Chilholm		100	4 00
"	2	Lula F Brown			3 00
"	5	M Eshleman			4 50
"	5	E D Lynch		50	2 00
"	7	E B Jeffery		350	8 00
"	7	Envelopes	1 00		
"	8	Isaac Hoffecker		200	5 00
"	9	C O Litzinger			4 50
"	11	Florence Lytle		200	5 00
"	12	C H Price	24 00	108.50	
			286 27		892 02

Cash

1947		Brought forward	Dr	Free Donation	Cr
July	12		286 27		892 02
"	12	Brought Free Bal.		108.50	
"	12	Ashton Light		5 00	5 00
"	15	P C Landry			4 50
"	15	W H Cronin		5 00	8 00
"	15	E M Kipper			18 50
"	16	Miss F E Hardy		2 00	5 00
"	16	Helen Eisinger			1 50
"	18	Mrs Geo Anderson			1 50
"	18	E Bradford		2 00	5 00
"	22	Florence Cronin		25.00	25 00
"	24	C Price	45 00		
Aug.	2	" "	30 50		
"	4	J M Knight			1 50
"	4	E M Gorrell			3 00
"	4	Stamps	50		
"	9	C H Price	43 00		
"	12	C L Dills		3 00	10 00
"	13	Harry J Rowe		5 00	5 00
"	13	C H Price	12 50		
"	20	Repairs for Lawn mower	1 35		
"	28	On E Swartz lot			5 00
"	23	C H Price	26 50		
"	26	Norman Spencer Pd. Cash	7 00		
"	28	Jesse Combs		50	5 00
Sept.	1	S Godwin			1 50
"	4	John McNair		50	2 00
"	5	Geo. A Baumgart			1 50
"	6	C H Price	36 50		
"	6	D Bowman Cash	4 00		
"	8	J F Oakley			5 00
"	13	W L Guyton			2 00
"	13	D H Bowman	19 20		
"	13	Grass sud	2 00		
"	20	Envelopes	2 00		
"	27	C H Price	37 00		
			553 32	156 50	1009 52

Cash

1947		Dr	Donation	Cr
Sept	27 Brought fwd.	553 32	156 50	1009 52
"	27 Mrs Mary Knight		5 00	5 00
"	27 Donation			60
Oct	2 J L G Lee interest on $700.00 mortgage			21 00
"	7 Nora Harris			7 00
"	8 Mrs O C Macey			7 00
"	11 C H Price	17 00		
"	13 Mrs L Holloway		50	5 00
"	21 Int on $500.00 6 months			12 50
"	21 Mrs Lula Grippin paid Mortgage opp Bank		$500.00	
"	21 and this money was put in Savings			
"	21 Mollie Parks			26 50
"	22 Olaf Rask			1 50
"	23 Lula Grippin Court releasing Mort. chage	75		
"	28 C S Cage			1 50
Nov.	1 Int. on $3000.00 6 months Bonds			37 50
"	6 J J Dawson			3 00
"	7 Notary at Court Cost and Phone	75		
"	8 C H Price	27 00		
"	18 Blanche Skillman			4 50
Dec.	1 Int. on $2000.00 6 months Bond			25 00
"	22 C H Price	7 00		
"	23 J Svasek			3 00
"	30 Int on stock no 19			50
"	31 Morhosky Store	2 75		
"	31 Stamped Envelopes	1 25		
		609 82		1170 62
		560 80		
		609 82		1170 62
1947 Dec	31	Dr Balance		560 80
1948 Jan.	6 S H Anderson W Barrow	21 60		
"	10 C H Price	10 00		
"	23 From N. Davis & Son Power mower	185 25		
"	26 Church Insurance	37 80		
"	29 W G Rouse			3 00
1948 Feb.	8 J Waltman			3 00
		254 65		566 80

Cash

1948	Brought	Dr forward	Cr
Feb.		254 65	566 80
"	15 Belle Cage		3 00
"	19 One grave By H K Mc Comas Jr.		10 00
Mar.	2 E J Loughlin		7 50
"	6 Grass seed cash	3 00	
"	6 Claude Day		3 50
"	19 Phebe Sullivan		1 50
"	19 Int. on common stock no 20		50
"	20 C H Price	19 50	
"	25 S Envelopes cash	1 00	
"	27 C H Price	12 60	
"	29 Grass seed cash	2 00	
Apr.	2 Int. on $700.00 J L G Lee mort.		21 00
"	3 C H Price	9 00	
"	5 S E Thompson		6 00
"	7 Matilda Jurkowski		2 00
"	10 C H Price	18 00	
"	12 Jesse Combs new lot 8X12 no 60		30 00
"	13 Florence Lytle		4 00
"	17 A Loan Parsonage furnace	105 00	
"	23 C H Price	25 80	
"	26 One grave lot 4X8 J L Lewis		10 00
"	29 Emma Coulter		3 00
1948 May	1 Int. on $3000.00 6 months Bonds		37 50
"	3 Stamped Envs cash	1 00	
"	5 " " cash	2 00	
"	7 I M Heisler		2 00
"	7 O V Hale		2 00
"	8 Ashton Light		2 00
"	8 Geo. Gray		2 00
"	8 C H Price	26 40	
"	10 H G McCommons		4 00
"	13 Mrs J M Carr		2 00
"	13 " J W Richardson		2 00
"	13 Ellen R Barnes		2 00
"	14 Edw. De Haan	9 00	2 00
"	11 Stewart Iron Works	488 95	126 30

Cash

1948		Brought Dr forward	Cr
May	14	48895	72630
"	14 Edna Smith		400
"	14 Myra Baumgart		200
"	14 Stamped envelopes cash	100	
"	15 H W Spraker		400
"	15 T MacAbee		200
"	15 T Gunther		200
"	15 C H Price	2440	
"	17 Mrs Frank Eisinger		200
"	17 Grass shears cash	150	
"	17 Alex Frey		350
"	18 Christine Moulsdale		600
"	18 C H Chisholm		350
"	19 W G Rouse		400
"	20 F F Holloway		200
"	20 Ida M Frey		200
"	20 F M Brown		350
"	20 Morly McKenney		200
"	20 Envelopes cash Mrs. Day	400	
"	20 E F McComas Mr Carr furnace		500
"	22 Alyce Slesinski		200
"	22 Elizabeth Bradford		400
"	22 C H Price	2680	
"	24 Julia Price		200
"	24 Mollie Eshelman		200
"	25 Treas. Church book of Methodist House	200	
"	25 Anna Gallion		200
"	26 Mrs Chas. Homberger		1100
"	26 Hannah Moulsdale		700
"	27 Express on markers cash	200	
"	27 Envelopes Stamped cash	100	
"	29 C H Price	2580	
"	31 Mrs Murray		700
"	31 Eva Jeffers		400
"	31 J P Davison		1400
"	31 J W Knight		200
		57745	83080

Cash

1948		Brought Dr forward	Cr
May	31	57745	83080
"	31 G A Baumgart		200
"	31 L M Atkinson cash	1000	
June	1 Bal. due on Twan book by check of	40	
"	1 Int. on $2000.00 6 months Bond		2500
"	1 Florence Briggs		600
"	5 C H Price	1380	
"	5 J H Wessels		350
"	7 Lula Brown		400
"	8 Blanche Skillman		600
"	8 " Donation		400
"	9 H R McComas Jr Zone grave		1000
"	12 Box rent cash	300	
"	12 C H Price	1980	
"	12 Herbert Allen		400
"	13 Asa Taylor		400
"	14 E B Jeffery		600
"	15 G L Chisholm		400
"	16 F E Hardy		400
"	18 C C Comes		400
"	19 C H Price cash	1025	
"	19 Int. on common Stock No 21 3 months		50
"	23 Frank Hoffecker		400
"	26 Mrs Geo. Anderson		200
"	26 C H Price	1860	
"	29 J W Donahoo		3200
"	30 P C Landry		400
July	1 J Waltman		400
"	7 Stamped Env. cash	200	
"	8 C O Litzinger		600
"	10 C H Price	3120	
"	17 Stamped Env. cash	300	
"	21 E D Lynch		200
"	24 C H Price	3040	
"	27 Emma Gorrell		400
"	27 Stamped Env. cash	100	
		72990	97580

Cash

1948		Dr	Cr
	Brought forward	72990	97580
July 28			
" 3	F H Robinson		600
Aug. 4	C D Cagle		200
" 6	W E Carroll		700
" 6	Mary W Ford		350
" 6	Wm H Mitchell		200
" 6	Loan for chickens (Supplies)	9541	
" 27	Pd. Loan for chickens		9541
" 11	L Roy Simmons		200
" 11	Wallace Landers		200
" 13	Lillian Topping		400
" 14	C H Price	3660	
" 16	Pd. on furnace ~~Lundy School~~		1000
" 18	Stamped Env. (Cash)	100	
" 25	W H Langreder		700
" 28	C H Price	3660	
" 31	G D Hanna		700
Sept. 4	C H Price	1920	
" 16	L H Holloway		1200
" 18	C H Price	3420	
" 21	Int. on Common stock No 22		50
" 21	A B Cage		400
" 29	Minnie Gallion		700
Oct. 2	C H Price	2800	
" 4	Jesse Combs		200
" 8	Harry L Gillman		400
" 10	Pd. on Car furnace Mrs M Longley		1500
" 16	H C McConnell Pd. on furnace estate		1000
" 16	H C McConnell Pd. on furnace		500
" 16	Mrs Martha Roth (Donation)		500
" 16	Mrs M L Guyton		400
" 16	C H Price	3700	
" 23	Int. on 700.00 mort. J L & S Lee		2100
" 23	Stamped Env. (Cash)	100	
" 27	Va Lauterbach on car furnace		500
" 30	C H Price	2520	
		104411	121821

Cash

1948		Dr	Cr
	Brought forward	104411	121821
Oct. 30			
Nov. 2	Int. on 3000.00 Bond		3750
" 6	Mobberly Store	1000	
" 14	Mrs Rash		200
" 16	T T Hodges		200
" 16	Donation		975
" 22	Church school		1800
" 30	C H Price Int.	600	
Dec. 1	Int. on 2000.00 W.L. Bond		2500
" 8	W E Miles		400
" 21	W B Longley		800
" 23	C H Price	1000	
" 24	Int. on Bond No 23 Stock		50
" 31	C H Price Sexton	300	
" 31	Stamped Env.	100	
		107411	
		25085	
Dec 31 1948		132496	132496
Jan. 1 1949	Balance Dr.		25085
" 6	Herman Zingler		650
" 6	J N Johnson		1500
" 15	C B Tyslinger		2850
" 27	W N McConnell Church insurance	3780	
Feb. 3	C H Price Sep.	300	
" 11	Michael Kleman		1200
" 11	L W Osborne		600
" 24	W H Cronin		800
Mar. 1	C H Price Sex	300	
Mar. 1	Stamped Envelopes (Cash)	100	
" 3	R Breuinger		800
" 12	J T Oakley		800
" 16	Mrs McClair		200
" 18	Int. on Common stock No 24		50
" 18	Grass Seed (Cash)	150	
" 23	C H Price	1860	
		6490	34535

Mar. 1949 Received from Charles Paddock Treasurer of Bank Stock of the First Nat. Bank of Bel Air: Md. was finished Sept. 17 1948

Cash

1949		Brought forward	Dr	Cr
Mar	23		64 90	34535
"	24	Grass seed cash	1 50	
"	25	2 Special care markers	2 30	
April	4	C H Price	17 40	
"	16	D E Thompson	April 1 1949 A loan to The	6 00
"	16	C H Price	25 80 Church $600.00	
"	23	The Aegis Bill heads	1950 Mar 8 275 Paid $300.00	
"	23	J Heister	" 11 Balance due $300.00	2 00
"	23	Stamps cash	Aug 8 1949 50 May 9 Paid 10.00	
"	25	Stamped Env. cash	3 46 Bal. due 290.00	
"	29	F F Holloway	May 20 Pd. 10 00	2 00
"	30	Geo. Gray	" 20 Bal. due 280.00	2 00
"	30	Ellen Barnes	May 23 Paid 5.00	2 00
"	30	Oline Hale	Bal. due 275.00	2 00
"	30	H G McCommons	July 2 Paid 5.00	~~4 00~~
"	30	C H Price	24 60 Bal. due 270.00	
May	2	J C Frasch Chicken supper	May 4 1951 Paid 155.15	11 00
"	2	Int. on 3000.00 Bond	" 4 1951 Bal due 114.85	37 50
"	3	A W Price	July 5, 1954 - Paid 80.00 (Rummage Sale	8 00
"	3	Emma Gorrell	Balance $34.85	4 00
"	4	J L G Lee Int. on Notg. 700.00		21 00
"	4	Matilda Jukowski		2 00
"	4	A J Allen		6 50
" 1949	5	Stamped Env. cash	1 00	
"	6	E D Lynch		2 00
"	6	L F Brown		4 00
"	7	Ashton Light		2 00
"	7	Box rent cash	3 00	
"	7	C H Price	22 80	
"	9	Helen Eisinger		2 00
"	9	Mollie Eshelman		2 00
"	11	Edna Smith		4 00
"	11	Myrtle Hines		8 00
"	12	Ada Rewe		2 00
"	12	Alice Hanway		11 00
"	13	L L Topping		4 00
			170 01	496 35

Cash

1949		Brought forward	Dr	Cr
May	13		170 01	496 35
"	14	C H Price	29 00	
"	17	T McAbee		2 00
"	17	L H Carr		2 00
"	17	Mrs C Hanna		4 00
"	18	Mrs John McNair		2 00
"	18	Myra Baumgart		2 00
"	19	F B Roarman Cash shears	2 00	
"	20	Ida Frey		2 00
"	21	C H Price	40 20	
"	23	H D Allen		4 00
"	24	Julia Price		2 00
"	25	Post cards 3 gal crissote (2 00 / 2 00) cash	4 00	
"	27	W E Carroll		4 00
"	28	C B Gaunt		8 00
"	28	Mrs B Skillman		6 00
"	29	Annie Gallion		2 00
"	29	Warren Norris		9 00
"	29	Mrs J W Knight		5 00
"	30	D Godwin		4 00
"	30	Frank Robinson		6 00
"	31	G L Chisholm		4 00
"	31	Int. on 2000.00 Bond		25 00
"	31	P C Landry		4 00
June	2	Mrs McKenney		2 00
"	4	C H Price	30 60	
"	7	Frank Mitchell		2 00
"	8	Mrs H Moulsdale		4 00
"	9	Edw. Deharen		2 00
"	9	L R Simmons		2 00
"	10	Eva Hayes		4 00
"	11	C H Price	17 40	
"	13	Jacob Waltman		4 00
"	14	Floyd Brown		2 00
"	14	T Gunther		2 00
"	14	F L Slesinski		2 00
			293 21	617 35

Cash

1949		Dr	Cr
	Brought forward		345 35
Mar 23		64 90	
"	24 Grass seed cash	1 50	
"	25 2 Special markers Care	2 30	
April 4	L H Price	17 40	
"	16 D E Thompson		6 00
"	16 L H Price	25 80	
"	23 The Aegis Bill heads	2 75	
"	23 J Heisler		2 00
"	23 Stamps cash	5 0	
"	25 Stamped Env. cash	3 46	
"	29 H H Holloway		2 00
"	30 Geo. Gray		2 00
"	30 Ellen Barnes		2 00
"	30 Aline Hale		2 00
"	30 H G McCommons		~~4 00~~
"	30 L H Price	24 60	
May	2 J L Frasch Chicken supper		11 00
"	2 Interest on Bond 3000.00 Bond		37 50
"	3 A W Price		8 00
"	3 Emma Gorrell		4 00
"	4 J L & L Lee Int. on mtg. 700.00		21 00
"	4 Matilda Jutkowski		2 00
"	4 A J Allen		6 50
" 1949	5 Stamped Env. cash	1 00	
"	6 E D Lynch		2 00
"	6 L F Brown		4 00
"	7 Ashton Light		2 00
"	7 Boy scout cash	3 00	
"	7 L H Price	22 80	
"	9 Helen Eisinger		2 00
"	9 Mollie Eshelman		2 00
"	11 Edna Smith		4 00
"	11 Myrtle Hines		8 00
"	12 Ada Rewe		2 00
"	12 Alice Hanway		11 00
"	13 L L Topping		4 00
		170 01	496 35

April 1 1949 A loan to the Church $600.00
1950 Mar 8 275 Paid $300.00
" 11 Balance due 300.00
Aug 8 — 50 May 9 Paid 10.00
346 Bal. due 290.00
May 20 Pd. 10.00
" 20 Bal. due 280.00
May 23 Paid 5.00
Bal. due 275.00
July 2 Paid 5.00
24 60 Bal. due 270.00
May 4 1951 Paid 155.15
" 4 1951 Bal due 114.85
July 5 1954 - Paid 80.00 (Rummage Sale)
Balance $ 34.85

Cash

1949		Dr	Cr
	Brought forward		496 35
May 13		170 01	
"	14 L H Price	29 00	
"	17 J McAbee		2 00
"	17 L H Carr		2 00
"	17 Mrs L Hanna		4 00
"	18 Mrs John McNair		2 00
"	18 Myra Baumgart		2 00
"	19 H B Roarman Cash shears	2 00	
"	20 Ida Frey		2 00
"	21 L H Price	40 20	
"	23 H D Allen		4 00
"	[illegible]		2 00
"			4 00
"			8 00
"			6 00
"			2 00
"			9 00
"			5 00
"			4 00
"	Paid for Sand 4 50		6 00
"	Chickens 144.00		4 00
"	Candy 1.45		25 00
"	Trays 7.80		4 00
"	Rolls -		2 00
June	Order in Papers 5.00		
"			2 00
"			4 00
"			2 00
"			2 00
"			4 00
"			4 00
"			2 00
"			2 00
"			2 00
"			2 00
			617 35

163 40
4 50
$158.90
ck 1.25
160 15
5.00
165.15

Paid out 162.75

Cash

1949		Brought forward	Dr	Cr
June	14		293 21	619 35
"	15	Stamped envelopes cash	1 00	
"	15	Mrs Geo. Anderson		2 00
"	20	Int. on Comon Stock No 24		50
"	27	Wallace Landers		2 00
"	27	C H Price	19 80	
July	1	Int. on Bank stock Div no 30		3 00
"	9	C H Price	25 80	
"	16	Edna Mooneyhan		4 00
"	19	F E Hardy		4 00
"	23	C H Price	30 00	
"	24	Mrs Asa Taylor		4 00
Aug	3	Chas. Wagner grass seed cash	3 00	6 50
"	6	C H Price	18 60	
" 1949	8	W.S.C.S. Pd. fifty dollars on 650.00 loan for repairs on Church & hall & furnace		50 00
"	17	Stamped envelopes cash	1 00	
"	20	C H Price	35 40	
"	26	C S Cage		2 00
"	30	Elizabeth Bradford		4 00
"	31	Emma Coulter		2 00
Sept	3	C H Price	34 20	
"	6	C C Comer		4 00
"	9	James Rouse		4 00
"	10	C H Price	33 00	
"	10	Envelopes Cash	1 00	
"	14	Grass seed & pile cash	1 69	
"	17	C H Price	22 40	
"	19	Int. on Common Stock No 26 Arizona Edison Co.		50
"	24	C H Price	16 00	
"	27	J W Donahoo		2 00
Oct.	4	Lewis Hooker		15 00
"	8	C H Price	28 20	
"	22	" "	30 40	
"	22	Sowberg Paint store cash	81	
"	28	L W Osborne		6 00
"	28	Alex Frey		2 00
			595.51	736 85

Cash

1949		Brought forward	Dr	Cr
Oct.	28		595 51	736 85
Nov.	1	Helen Nelson		6 50
"	2	Int. on U.S. Bonds		37 50
"	5	Harry Shillman		4 00
"	5	Paul Sandargs new lot		50 00
"	8	C H Price	22 20	
"	9	Int. on 700.00 mortgage Lee 6 months		21 00
"	9	Robert Leight		17 00
"	10	Morkosky Store	4 29	
"	16	Stamped Env. cash	1 00	
Dec	1	Int. on $2000.00 Bond		25 00
"	9	W L Guyton		4 00
"	14	C O Litzinger		6 00
"	16	The Aegis 2.00 bill heads	2 00	
"	16	E B Jeppery		6 00
"	21	Int. on Arizona Ed. stock No 27		50
"	22	Stamped Envelopes cash	1 00	
"	23	Wm Langveder		4 00
"	23	Donation		2 00
			626 00	920 35
			294 35	
			920 35	920 35
Dec	31	Balance 1949		294 35
Jan. 1950	4	Frank Hoppecker		2 00
"	5	Int. on Bank Stock		3 00
"	9	Alice A Longley		8 00
"	13	W L Hemsley		20 00
"	17	C H Price Alone	10 00	
" 1950	12	Alice Lee Hanna		
"	19	H K McComas one grave + low		
"	19	Church School Sexton		
"	27	Church Insurance	55 08	
"	29	Geo. Baumgart		2 00
Feb.	4	J M Heisler		2 00
"	7	C H Price	12 00	
"	7	Chas. Dills		4 00
			77.08	357 35

($200.00) In Savings Bank

Cash
Brought Forward

1950			Dr		Cr
Feb	7	Mir	77 08		357 35
"	7	A. Frey			5 50
"	10	L J Keipper			6 00
"	10	Lula Brown			4 00
"	11	Alice Hanway			6 00
"	18	Ark Light			2 00
"	22	Claude Day			4 00
Mar.	1	D E Thompson			6 00
"	14	Catherine Hanna			4 00
"	14	C H Chisholm			4 00
"	17	Emma Gorrell			4 00
"	20	Int. Arizona Co. Inc.			60
"	21	M J Kleman			6 00
"	24	W H Cronin			4 00
"	25	Arthur Murray			8 00
"	27	Stamped Env. Cash	1 00		
"	27	Grass seed Cash	3 00		
"	28	Mrs F. Mitchell			2 00
"	29	Mrs C. Homberger			8 00
"	30	C H Price	21 00		
"	30	Stamped Env. Cash	2 00		
"	31	Int. on $700.00 Mortgage 6 month		832 N. Eutaw St.	21 00
"	31	Eva Hayse			4 00
"	31	Olive Hale			2 00
"	31	Wm Carroll			4 00
April	6	H W Spraher			8 00
"	6	Mrs Ellen Barner			2 00
"	7	F F Holloway			2 00
"	7	H G McCormmons			4 00
"	8	C H Price	21 60		
"	10	Julia Price			2 00
"	11	F Boarman grass seed	1 50		
"	11	A W. Price			4 00
"	12	Floyd Brown			2 00
"	12	Ida Frey			2 00
"	12	Tho. McAbee			2 00
			127 18		490 45

Cash
Brought Foward

1950			Dr	Cr
Apr.	12		127 18	490 45
"	12	Stamped Env. Cash	1 00	
"	12	Matilda Jubouski		2 00
"	13	Blanche Skillman		6 00
"	13	Geo. Gray		2 00
"	13	F. Eisinger		2 00
"	14	J. Rouse		4 00
"	14	Edna Smith		4 00
"	15	Mrs J Mooneyhan		4 00
"	17	W Landers		2 00
"	17	F Hoppecher		2 00
"	21	D J Reddish		2 00
"	22	Minnie Gallion		8 00
"	23	Myra Baumgart		2 00
"	24	G L Chisholm		4 00
"	25	L H Carr		2 00
"	26	Mollie Eshleman		2 00
"	26	Stamped Env. Cash	2 00	
"	29	L Holloway		6 00
"	29	Box rent Cash	3 00	
May	1	Int. on $3000.00 Bond		37 50
"	2	E D Lynch		2 00
"	3	Grace Anderson		2 00
"	6	C H Price	25 80	
"	12	Ned. De Haven		2 00
"	13	C H Price	21 00	
"	19	Mary Ford		4 00
"	19	One grave H. K. McComas & son		10 00
"	19	Herbert Allen		4 00
"	20	Can paint Cash	79	
"	20	Stamps Cash	21	
"	20	Emory stone Cash	1 00	
"	23	Mose McKenny		2 00
"	25	Nellie Grainger		4 00
"	25	Lillian Wilson		12 50
			181 98	624 45

Cash Brought Forward

1950		Dr	Cr
May	25	181.98	624 45
"	26 Cycle Cash	2 00	
"	27 F H Robinson		4 00
"	27 C H Price	54 60	
"	30 L Bradford		4 00
"	30 Mrs Bloom		4 00
"	30 Grace Cage		11 50
June	1 Int. on $2000.00 Bond		25 00
"	1 Stamped Env.	1 00	
"	2 Mrs J McNair		2 00
"	6 Tom Gunther		2 00
"	7 L W Osborne		6 00
"	7 P C Landry		4 00
"	10 C H Price	36 60	
"	11 Mrs Asa Taylor		4 00
"	17 Mrs Walter Wessels		4 00
"	19 Int. on Common Stock no 29		60
"	24 C H Price	28 20	
"	30 Int. on Bank Stock		3 00
July	7 Mrs H. Moulsdale		4 00
"	8 C H Price	33 60	
"	12 Stamped Env. Cash	1 00	
"	17 H R McComas & Sons 2 Lawn Mowers	131 30	
"	18 F. E. Hardy		4 00
"	20 Chas. Wagner		2 00
"	22 C H Price	31 80	
"	27 C O Litzinger		6 00
"	27 Chas. Robinson		2 00
"	31 C. S. Cage		2 00
Aug.	1 E. Donahoo		2 00
"	5 C H Price	27 40	
"	5 H Shillman		4 00
"	9 Alice Slesinski		2 00
"	12 C H Price	51.00	
"	15 Winfield Caine		45 00
"	18 Mrs Jesse Dawson		8 00
		580 48	779 55

Cash Brought Forward

1950		Dr	Cr
Aug.	18	580 48	779 55
"	26 O C Macey		12 00
"	26 C H Price	21 20	
"	29 D. Envelope Cash	1.00	
Sept	6 Em Wilson		11 00
"	9 C H Price	25 80	
"	12 Mrs Miller Moving lot Cash	4 50	
"	16 Bill Heads Cash	3 00	
"	18 W L Guyton		4 00
"	19 Arizona Edisonto Common Stock		60
"	14 150 Chickens by check	($201.48)	
"	14 Chicken & Lunchen supp. supper	deposit 2 Chicks $4.60 Total	358 60
"	24 " " "	Total $367.75 by cash	13 75
"	30 Lillian Topping		4 00
"	30 C H Price	28 80	
Oct.	8 Anna Gallion		2 00
"	13 H. R. McComas one grave		5 00
"	14 C H Price	31 60	
"	18 Wm James Ak. free	100 00	
"	30 Morkosky Store Gas & oil	9 12	
Nov.	1 Int. on 3 $1000.00 Bonds		37 50
"	2 J J Dawson Pd. Cash	5 60	4 00
"	4 C H Price	28 60	
"	10 Stamped Env. Cash	1 00	
"	17 C C Comes		4 00
"	19 G A Baumgart		2 00
"	30 Int. on $700.00 mortgage		21 00
Dec.	1 Int. on 2 $1000.00 Bonds		25 00
"	7 H R McComas & Sons		7 50
"	9 Alice A Longley		8 00
"	9 Stamped Env. Cash	1 00	
"	12 M S Meaders		4 00
"	21 Int. on Stock		60
"	22 C H Price Loan	20 00	
"	23 Chas. Sills		4 00
		861 70	1308 10

Cash

		Brought Dr	forward	Cr
1950	Dec. 23.	861.70		1308 10
Dec	28 Wm Langreder			4 00
		861.70		1312 10
				861 70
		1312 10		
1950 Dec	30 Balance			450.40
1951 Jan.	1 Int. on Bank stock			3 00
"	3 Jesse Butler 4 markers	$100.00		
"	6 Wm Wes Knight			2 00
"	7 Jesse Combs			4 00
"	16 Michael Kleman			6 00
"	20 Stamped Envelopes	1 00 cash		
"	17 Naomi James new lot			50 00
"	26 H L McCombs insurance on Church	55 08		
1951 "	29 Wm J Farner Rec. dud.	8 75		
Feb.	7 W H Cronin			4 00
"	10 Eugene Thompson			4 00
"	28 Perpetual markers	9 00		
"	28 Stamped Env	50 cash		
Mar	3 S E Thompson			6 00
"	7 Isaac Heisler			2 00
"	9 Eva Hayes			4 00
"	13 Lula Brown			4 00
"	13 Mrs F Mitchell			2 00
"	14 C H Price	24 00		
"	15 E D Lynch			2 00
"	16 Envelopes	50 cash		
"	18 Aston Light			2 00
"	19 F Hoppecken			2 00
"	19 Edna Smith			4 00
"	19 F Eisinger			2 00
"	19 Int. on Stock			60
"	20 H G McCommons			4 00
"	21 Alice Lee Hanna			4 00
"	21 Catherine Hanna			4 00
"	22 W R Richardson			16 00
		198 83		582 00

Cash

1951		Brought forward	D.	Cr
Mar.	22		198 83	582 00
"	22 Stamped Env. cash		1 50	
"	23 Freight on markers cash		1 29	
"	27 S H Andersen grass seed		3 68	
"	28 C H Lighthiser			4 00
"	29 Bert Rouse			10 00
"	30 Emma Gorrell			4 00
Apr.	2 Julia Price			2 00
"	2 Stamped Env. cash		71	
"	3 Louis Carr			2 00
"	5 Geo. Gray			2 00
"	5 F F Holloway			2 00
"	5 Matilda Zitkowski			2 00
"	6 W Landers			2 00
"	6 Minnie Gallion			4 00
"	7 H Allen			4 00
"	7 Ellen Barnes			2 00
"	7 Grass seed cash		2.75	
"	10 James Rouse			4 00
"	12 C H Price		25 80	
"	12 Myra Baumgart			2 00
"	13 Wm E Carroll			4 00
"	14 T M MacAbee			2 00
"	17 F L Timmons			4 00
"	18 Ida M Frey			2 00
"	18 E J Loughlin			6 00
"	22 Victor Depour			25 00
"	21 H L McComas Jr		12 00	
"	24 Int. due on $700.00 mortg			21 00
"	25 Ray Gruinger			4 00
"	26 Blanche Skillman			6 00
"	28 C H Price		29 40	
1951 May	1 Int. on Bonds			37 50
"	1 Mrs F Brown			2 00
"	4 L Holloway			6 00
"	7 Envelopes		1 25	
			277.21	747 50

Cash
Brought forward

1951		Dr.	Cr.
May 7		27721	74750
" 11	Elizabeth Bradford		400
" 12	C H Price	2580	
" 15	J Waltman		800
" 15	Stanly Goodwin		400
" 17	F E Hardy		400
" 17	Mrs. Mc Nair		200
" 18	Edwin de haven		200
" 18	Grace Shear Cash	200	
" 19	G.L. Chisholm		400
" 19	C H Price	2640	
" 26	" " "	2680	
" 28	Southern States	4322	
" 29	Chas. Dills Jr.		400
" 30	Clinton Turner		950
" 30	Emma Bloom		200
June 2	Check $2000.00 Bond		2500
" 6	Stamped Env. Cash	50	
" 6	Fred Thomson		1050
" 9	Harry Skillman		400
" 12	C R Robinson		200
" 13	P C Landy lot		400
" 14	C O Litzinger		600
" 16	C H Price	3540	
" 19	Int. on Edison stock		60
" 19	Anna Sellion		200
July 2	Int. on Bank Stock		300
" 2	H C K McConnell Sons.	2163	
" 3	Hannah Moulsdale		400
" 3	C H Price	3780	
" 7	Mrs. Sarche		200
" 13	Alice A Longley		800
" 14	C H Price	1480	
" 14	Barber Store	317	
" 20	Mrs. H L Guyton		400
" 25	Stancilla Inc. Cash	786	
		52259	86610

Cash
Brought forward

1951		Dr.	Cr.
July 25		52259	86610
" 28	C H Price	2740	
Aug. 3	Mrs Wessels		200
" 4	Celia Cornes		400
" 7	Stamped Env. Cash	100	
" 8	J B Gatch & Sons.	2456	
" 10	Nora Harris		1600
" 11	C H Price	2280	
" 14	Mrs Eshelman		200
" 14	C L Cope		200
" 14	Anna Sonberg		2000
" 25	C H Price	4470	
" 31	Eugene McConnas Jr.	400	
Sept. 4	Taylor Temple	162.50	
" 8	C H Price	3050	
" 15	Grass seed	485	
" 18	C Creswell		400
" 18	Int. on C Coman stock		60
" 22	C H Price	2520	
" 22	File Cash	50	
" 25	Alice Olesinski		200
Oct. 3	Alice Hanway		600
" 6	C H Price	2760	
" 6	Claude Day		200
" 8	Barber Store	135	
" 8	Jno P Dawson Jr.		800
" 18	Moses McKinney		200
" 23	J L & Lee Int. on Mortg. Pd. out		2100
" 25	Moses McKinney		1400
Nov. 1	Int. on Bonds		3750
" 1951 9	Va. Lee mortgage was called in and		
"	was transferred to Mrs Carlyne Lee. Saving Bank		
"	Pd. the Cemetery in full $705.25		
Nov. 16	Mrs Asa. Taylor		400
" 29	Henry Sonberg Envelope	200	
" 30	C H Price	2820	
		72975	101320

Cash

1951	Brought forward			
		92975		1013.20
Dec.	1 Int. on Bonds			25 00
"	12 To drawing new deed			5 00
"	13 Donation			15 50
"	19 Int. on Common Stock			60
"1951	31 Cash received			1059 30
"	31 Cash Disbursed			929 75
"1951 "1952	31		Balance	129 55
Jan.	2 Int. on Bank Stock			3 00
"	10 H. W. Spraker			4 00
"	19 Harry Price			10 00
"	26 H. L. McComas Church Ins.	55 08		
Feb.	3 John Oakley			8 00
"	24 Geo. Gray			10 00
Mar	11 Mrs. Nellie Eisinger		Lot No 19	2 00
	31 Int on Ariz. Edison Stock			60
	15 Charles H. Price	19 20		
	29 Charles H. Price	21 60		
	Total expenses	95 88	Total Receipts	167 15
				95 88
Apr.	1 Balance carried forward to page 336			$71 27

ok

Cash Received

1952			
Apr.	1	Balance carried forward	$ 71.27
	6	Mrs. Helen Nelson for care of A. W. Batiman Lot	6.00
	15	Lewis Hooker - for E. G. Hooker Lot	3.00
May	3	Interest on Government Bonds	37.50
	3	Transferred from Savings Account	125.00
	7	Clifton R. & Florence Leight - one lot	100.00
June	7	Interest on Government Bonds	25.00
	9	Mrs. Jacob Waltman	2.00
	10	Mrs. Lula F. Brown	4.00
	11	Alice Hanway	6.00
	11	Charles R. Robinson	2.00
	12	Mrs. Harvey Ely	6.00
	12	Isaac Geisler	2.00
	13	Elizabeth D. Lynch	2.00
	16	Joanna E. Mitchell for Parker Everett Lot	2.00
	17	Esther H. Bailey for G. S. Hanna	4.00
	17	Samuel E. Thompson for Ozmon Lot	2.00
	18	Miss Minnie Irene Gallion	4.00
	18	Eva M. Hayes for Jeffers Lot - Folio 49	2.00
	18	James V. Wells	6.00
	18	Wallace Landers	2.00
	18	Mrs. John McNair	2.00
	18	Harry G. McCommons	4.00
	19	Bessie May Gunther for Thomas Gunther Lot	4.00
	19	Mrs. C. H. Lighthiser for Lillian L. Topping Lot	4.00
	19	W. L. Guyton for B. F. Carroll lot	4.00
	21	Ellen G. Barnes - J. R. Cheney Lot	2.00
	21	W. H. Langreder for Simmons Lot	8.00
	28	Louise H. Carr	2.00
	30	Mrs. Emma Bloom	2.00
	30	First National Bank - Interest on stock	3.00
July	5	Howard F. Holloway	2.00
	5	Charles Wagner	4.00
	5	L. W. Osborne	12.00
	9	Eva M. Hayes for Mrs. James Jeffers Lot	2.00
	11	Mrs. L. Holloway for John Pimbold Lot	2.00
		Total Receipts	470.77
		Expenditures	326.78
	14	Balance carried forward to page 338	143.99

Cash Disbursed

1952			
Apr.	14	Charles H. Price	15.60
May	2	Lillian L. Somerville	50.00
	3	Charles H. Price	24.60
	17	The Aegis	2.00
	24	Preston's Stationery for Loose Leaf Ledger	7.50
	24	Charles H. Price	30.60
	31	Howard K. McComas - Power Mower	114.95
	31	Henry Sonberg - Envelopes	17.58
June	9	Charles H. Price	28.80
	13	Eugene McComas, Jr. for 17½ hrs. work @ 50¢ - in cash	8.75
	21	Charles H. Price	26.40
		Total Disbursements	326.78

Cash Received

1952			
July	14	Balance brought forward	143.99
	14	Mr. Jacob Waltman	2.00
	14	Mrs. Olivia C. Macy	8.00
	18	Miss F. E. Hardy	4.00
	18	Thomas M. MacAbee	2.00
	22	Ethel A. Bray	8.00
	22	Walter H. Robin	4.00
	24	Mrs. Robert Fletcher	2.00
	26	Victor Dufour	2.00
	26	Laurence J. Kieffer	4.00
	30	Edward De Haven	2.00
	30	Samuel E. Thompson	4.00
	30	Mrs. L. Holloway for John Rimbold lot	4.00
	30	Arizona Public Service Co.-Int on 3 shares common	.60
Aug	4	Mr. George F. Baker	43.00
	4	Michael J. Kleman	6.00
	9	Sale of Lawn Mower	15.00
	9	George L. Chisholm	4.00
	9	C. Lamar Criswell for Mrs. Frank H. Robinson	4.00
	11	Louis W. Hooper	9.00
	14	Mrs. Anna Gallion	2.00
	18	Mrs Mollie Eshleman	2.00
	19	Miss Amanda Frey	6.00
	20	Mrs. Elizabeth F. Weiskettel for Mary G. Ford	2.00
	23	M.Y.F. on account	75.00
	23	Claude Day	2.00
	26	Mrs. Ida M. Frey	2.00
	28	Mrs Myra R. Bahmgart	2.00
	30	Dewey Reddish	4.00
Sept	4	Isaac Hoffecker	2.00
	5	Mrs. Edna Smith	4.00
	6	Mr. Wessel for Mrs. Mary Hammond lot	2.00
	8	Howard K. McComas & Son for Wm. E. Hombergs lot	27.50
	8	Howard K. McComas & Son for single grave Aldrich	25.00
	8	M.Y.F. on account	33.00
	9	Clemith S. Cage	12.00
		Total Receipts	466.09
		Total Disbursements	378.28
	9	Balance forwarded	87.81

Cash Disbursed

1952			
July	14	Charles H. Price	$25.20
	14	Memorial Day Expenses (Cards + Bulletins)	6.63
	14	Postage + Registration	.33
	26	Charles H. Price	27.00
	30	F. Eugene McComas, Jr. for Labor, Mower Repair + Gas + Oil	13.02
Aug	4	William H. Sewell, Jr.	10.00
	19	Edwards China + Glassware Co.	110.00
	21	Howard Warner for Rubber Stamp (by cash)	.90
	23	Charles H. Price	32.40
Sept.	2	Edwards China + Glassware Co.	128.00
	6	Charles H. Price	24.80
		Total disbursements	378.28

Cash Received

1952			
Sept	9	Balance brought forward	87 81
	9	Carl Perry	2.00
	11	Mrs. Mary M. Cage	2.00
	13	Ella E. Loughlin	2.00
	13	Sale of College Brochure	.50
	16	Mrs. Alice A. Longley	8.00
	17	Miss Matilda Zukowski	2.00
	18	Re Roy Timmons	2.00
	18	Celia C. Cornes	4.00
	20	George A. Baumgart	6.00
	22	Cora Lee Spraker	4.00
Oct.	1	Mrs. Alice Lee Hanna	2.00
	4	Transferred from Savings Account	345.00
	8	J. W. & W. G. Rouse $2.00 ea.	4.00
	8	Josephine Svasek	2.00
	9	Harry W. Spraker (Donation) Cemetery Improvement	25.00
	9	Howard K. McComas & Son (Donation) "	50.00
	11	N. Elizabeth Bradford	4.00
	14	John C. Frasch	12.00
	27	Alyce L. Slesinski	2.00
	27	M.Y.F. on account	15.00
	27	Mrs. William M. Longley - Cemetery Improvement	400.00
Nov.	3	Blanche A. Dawson	10 00
	3	Mrs. George W. Johnson	16 00
	3	Interest on Bonds	37 50
	7	Mrs. Charles Hornberger	8 00
	15	Interest, Arizona Public Service Co.	.60
	15	Rev. John J. Dawson	4.00
	15	M.Y.F. on account Nov report $801.56	45.00
	29	Fred C. Thompson	2.00
Dec	1	Edward F. Oakley - Cemetery Improvement	10.00
	2	Interest on Bonds	25.00
	9	A.C. Leight -	2.00
1953	9	Arizona Public Service, Interest on Stock	.60
Jan	10	Hannah D. Moulsdale	4.00
	10	First National Bank - Interest on Stock ✓	3.00
			1149.01
			313.60
		✓	835 41

Cash Disbursed

1952			
		Charles H. Price - Ck #17	24.30
Sept	15	The Aegis	6.00
	20	Charles H. Price	30.00
	27	Eugene McComas, Jr.	1 65
Oct	7	Charles H. Price	29 40
	8	N. G. Spencer & Son	200.00
	27	William H. Sewell, II Nov. report	9 50
Dec	1	Sears, Roebuck & Co - Advance on pump jet	12 50
1953 Jan.	10	Sears, Roebuck & Co. - Postage on pump jet	.25
	10		313 60

Cash Received

1953			
			$35 41
Jan	10	M.Y.F. on plate account	12 00
	19	Mrs. Asa Taylor	4.00
Feb	23 ~~30~~	Mrs. Myra R. Baumgart	2.00
	23	Blanche A. Dawson	6.00
Mar	7	Interest on Stock - Arizona Pub. Service	.68
	9	John + Wilson Oakley	4 00
	11	Nellie C. Grueninger	4.00
	30	Helen A. Nugent	8.00
April	14	Mrs. Mary M. Cage - E. LeRoy Cage lot	2.00
May	2	Interest on Government Bonds	37.50
	4	Mrs. Helen M. Simpson lot	50.00
	7	Howard K. McComas + Son for Mary E. Price lot	50.00
	18	Sears, Roebuck + Co. - Refund on jet	13 39
June	1	Care of lots	50 00
	1	Interest on Government bonds	25 00
June	2	M.Y.F. on plate account	12 00
	2	Profit on sale of jet water pump	9 00
	13	Care of lots	50 00
July	1	" " "	35.00
	2	Interest - Dividend - 1st Nat'l Bank Stock	4.00
	10	Care lots -	8.00
	10	Raymond R. Hooker - Sale of lot	50.00
	10	Mrs. Cora Hopkins - By check Howard K. McComas + Son	50.00
Aug	12	M.Y.F. - Balance due on plate account	50 20
	21	Care of lots	16 00
Oct.	11	" " "	18 00 ~~20.00~~
Nov	9	Interest on Government Bonds	37 50
	30	" " " "	25 00
Dec.	28	Sale of single grave. - Edward Magness (25 ⅌ placed in savings)	10 00
	28	" " " " - Emma Morris. (" " " ")	10.00
	28	Ashton ~~lot~~ Leight	4.00
1954	28	Care of lots - (Miss Helen Baker + Joseph Timmons lots)	8.00
Jan	2	Dividend on 1st National Bank Stock	4.00
	18	Howard K. McComas for Mrs. Clara M. Robinson Lot #21-W	50.00
	25	Mrs. N. Elizabeth Bradford	4.00
			1568.68
			788 49
			770.19

Cash Disbursed

1953			
Jan	20	Howard K. McComas + Son	$ 34 96
	30	William N. McComas + Son	55 08
	10	Edwards China + Glassware - not posted earlier	4 20
April	4	Charles H. Price	36 60
	14	A. Sonberg + Son.	3.75
May	4	Charles H. Price	42.60
	18	Charles H. Price	30.00
	29	Howard Norton - 10 hrs work @ $.60 paid in cash	6.00
	29	First National Bank - deducted	.68
June	3	Charles H. Price	31.60
	4	Howard K. McComas + Son	38.74
	5	First National Bank, Box rent - deducted	3.00
	19	Eugene McComas, Jr. Work + Gas - Oil - by cash	20.00
	26	Charles H. Price	34 20
	13	Charles H. Price	28 20
	27	William H. Sewell, II	13.00
July	1	Cash purchase - see slip on file	5.55
	11	Charles H. Price	30 60
	23	Ernest Stein + Sons	70 10
Aug	1	Charles H. Price	30 60
	1	F. Eugene McComas, Jr.	29 38
	15	Charles H. Price	31 80
Sept.	3	Balseco Chemicals	6.75
	5	Charles H. Price	32.40
	19	Charles H. Price	28 20
	26	William H. Sewell, II	10.00
Oct	10	Charles H. Price	31.20
	12	Sonberg's Grocery	6.31
	16	Cash fund	1 00
	24	Charles H. Price	21 00
Nov	14	Charles H. Price	10 20
1954	19	F. Eugene McComas - reimbursement on mower repair	3 00
Jan	26	Oscar F. Ray - caulking church windows	12 00
	26	T. B. Gatch + Sons, Inc. for hauling stone	2 83
	26	William N. McComas + Son, Ins. premium on church	42 96
			788 49

Cemetery Improvement Account Record

Receipts

All money received for Cemetery Improvement is deposited in the regular checking account - this is for record only.

1952 Oct.	9	Harry W. Spraker - donation	$25.00
	9	Howard K. McConnas - "	50.00
	27	Mrs. William M. Longley "	400.00
Dec.	1	Edward F. Oakley	10.00
June	2	Profit on sale of jet water pump	9.00
		Total Receipts	494.00
		Total Disbursements	301.18
		Balance Carried Forward	192.82
		(See page 100 in new Book)	

Disbursements

1952 Oct.	8	Norman G. Spencer & Son	$200.00
1953	27	William N. Jewell II	9.50
July	23	Ernest Stein & Sons	70.10
Sept.	3	Bakeco Chemicals -	6.75
1954 Jan	26	Oscar F. Ray for caulking church windows	12.00
	26	T. B. Gatch & Sons Inc. for hauling stone	2.83
			301.18

Perpetual Care - Savings Account

Receipts

1952			
May	3	Balance on deposit - Savings Account	$5,123.70
	3	Interest	25.03
	7	Perpetual Care on Clifton R. + Flowner L. Leight Lot	200.00
	24	Perpetual Care on Eugene Thompson Lot	200.00
June	13	Perpetual Care on E. P. Swartz Lot - by Mrs. Mary King	200.00
1953	18	Perpetual Care on 1/2 Joseph P. Leight Lot	50.00
Mar	7	Interest on Savings Account	27.12
Mar	30	Mrs. Jesse P. Dawson - part pmt on Wilmer Armstrong lot	32.00
	25	Howard K. McComas Son on Fenstermacher lot	38.66
	24	Sale of Stock in Arizona Public Service Company	54.14
May	2	Mrs. George L. Chisholm, Sr. - for perpetual care of lot	200.00
	4	Mrs. Helen M. Simpson - for perpetual care of lot	100.00
	4	Interest on Savings Account	27.02
	7	Howard K. McComas + Son for Mary E. Price lot	100.00
June	3	Wilson Gorrell for Dr. Oppermann lot	200.00
	4	Daniel Fenstermacher on account	15.00
	4	Howard K. McComas + Son on William A. McComas lot	200.00
	5	Mr. George B. Gray - Perpetual Care 1/2 Lot	100.00
	9	Miss Bessie May Gunther - Perpetual Care Thos Gunther	100.00
	13	Helen Eisinger + Florence Fuerman - Perpetual Care	100.00
	16	Thomas M. McAbee - Perpetual Care - Quinn McAbee	100.00
	20	Catherine L. Williams - " " S. Gillman + Timmons	200.00
	27	Daniel Fenstermacher on account	15.00
	30	Bessie May Gunther - Perpetual Care - Nettie Litzinger	100.00
July	10	Raymond R. Hooker - Perpetual Care	100.00
	10	Mrs. Cora E. Hopkins - Check by Howard K. McComas + Son	100.00
Aug	5	Daniel Fenstermacher - on account	10.34
Sept	24	Walter N. Cronin, Perpetual Care on B. Frank Cronin	100.00
	24	" " " " " " John M. Hopkins	100.00
	26	Daniel Fenstermacher - on account	10.00
Nov	9	" " " "	10.00
	30	" " " "	10.00
Dec 1954	28	Put single grave - Edward Magness + Emma Morris - Paid by H. K. McComas + Son	50.00
Jan	9	Daniel Fenstermacher - on account	10.00
	18	Howard K. McComas + Son, for Mrs. Clara M. Robinson - Lot #2	100.00
		Total Receipts	8,108.01
		" Disbursements	470.00
		Balance on hand	7,638.01

Disbursements

1952			
May	3	Interest withdrawn - transferred to checking acct	$125.00
Oct.	4	Withdrawal of funds belonging in checking account	345.00
			$470.00
1954			
Jan	30	Balance on hand	7,638.01
		Interest on deposit	67.78
		Balance carried forward to new Book	7,705.79
		(See pag 40 of new book)	

UNITED METHODIST
BALTIMORE ANNUAL CONFERENCE
BALTIMORE EAST DISTRICT

ABINGDON CHARGE
HARFORD COUNTY

COKESBURY MEMORIAL UNITED METHODIST CEMETERY

Deeds
1875-1961.
MdHR M 4248-5

Know all Men by these Presents,

That the Trustees of the Cemetery in the Town of Abingdon, Harford County, and State of Maryland, on this 28th *day of* March *A. D.,* 1888

In Consideration *of the sum of* Ten dollars $10.00

paid to them by Wm. B. Litzinger

have granted, bargained, and sold and conveyed, and by these presents do

1.

Know all Men by these Presents,

That the Trustees of the Cemetery in the Town of Abingdon, Harford County, and State of Maryland, on this 9th day of May A. D., 1919

In Consideration of the sum of Twenty Dollars $20.00

paid to them by Harry W. Sprecher

have granted, bargained, and sold and conveyed, and by these presents do grant, bargain, and sell and convey to the said Harry W. Sprecher

16x16 ft. Lot of Ground in Abingdon M.E.

Cemetery, designated by No. 34

~~in row number~~ on the Old, or East Side, described

on the plots of said Cemetery, in possession of the Trustees, with the right of way to and from said Lot, along the avenues, walks, paths and ways of said Cemetery.

To Have and to Hold the said Lot, and the right of way to the same, by the said Harry W Sprecher heirs and assigns, for the purpose of sepulture alone, and none other.

In Testimony Whereof, the President and Secretary of the Board of Trustees have affixed their names to this Certificate of Ownership, on this 9th day of May A. D., 1919

Clarence H. Corkran, *President of Board.*

James W Wilson *Secretary.*

This deed is declared null and void as of February 28, 1955. When on that date the owner requested that this lot be transferred to Mr. Edward L. Rollins and Wife. Request was granted and transaction completed.

G. Eugene McComas
Secretary-Treasurer

NTA-WULATENAM-WAGAN

Edgewood, Md.

7 Feb.55.

Mr. Eugene McConas
Abingdon, Md.

Dear sir:

Re our 'phone conversation.
It is kindly requested, that you effect the transfer of Lot of Ground 16X16' located in Abingdon, M.E. Cemetery designated by number 34, now deeded to Harry W.Spraker, to Edward L.Rollins and wife of Magnolia, Md.

My deed, together with check in the value of Two Hundred Dollars, ($200.00) is inclosed to cover perpetual care.

I am informed, that the Board of Trustees plan to meet later in the month.

Kindly mail new deed to me for delivery to Mr. Rollins.

Yours truly

Harry W.Spraker
Colonel Rtd.

(3) Sept. 26th 61

Dear Sir:

In cleaning out old papers of my late husband Frank G. Conway I find this old cemetary deed - since they are of no use to me thought I would send to the old church in Abingdon - you can decide what is best to be done with this deed.

I understand Thomas Burnett has been dead for years - have no idea where he is buried - as I have not heard from any of the Burnetts in years.

I hope you can let me know what you decide to do - and have you heard from any of the Burnetts.

Yours truly

(Mrs.) Ruth Wicks
Route 1 - Box 160
Titusville Fla.

Know all Men by these Presents,

That the Trustees of the Cemetery in the Town of Abingdon, Harford County, and State of Maryland, on this 14th day of November A. D., 1921

In Consideration of the sum of $20.00

paid to them by Thomas H Bennett

have granted, bargained, and sold and conveyed, and by these presents do grant, bargain, and sell and convey to the said Thomas H Bennett

16 X 16 ft. Lot of Ground in Abingdon M E Cemetery, designated by No. Thirty Two (32)

in row number

on the plots of said Cemetery, in possession of the Trustees, with the right of way to and from said Lot, along the avenues, walks, paths and ways of said Cemetery.

To Have and to Hold the said Lot, and the right of way to the same, by the said Thomas H Bennett heirs and assigns, for the purpose of sepulture alone, and none other.

In Testimony Whereof, the President and Secretary of the Board of Trustees have affixed their names to this Certificate of Ownership, on this Fifth day of December A. D., 1921.

Raymond E. Manley, *President of Board.*

William H Sewell, *Secretary.*

October 9,1961

Mrs. Ruth Wicks
RFD #1,Box 160
Titusville, Fla.

Dear Mrs. Wicks:

I received your letter of the 26th Sept. together with the Deed to Lot No. 32 in the name of Thomas H.Bennett.

I want to thank you for your consideration of the Cemetery.I wish more people would have consideration of old papers.

Our records show there has not been any upkeep paid on this lot since it was deeded.There is now a bill of $104.00 due in back upkeep. and unless we have the deed and permission of the owner of the deed we have no means of reclaiming such lots. This does not mean the lot has been neglected, the upkeep has been maintained together with the rest of the Cemetery.

Although I remember Mr. Bennett I have not heard from him in years, he used to write my father long letters (W.H.Sewell).I have inquired of others who knew him and they neither have heard anything of or about Mr. Bennett.

With your permission we will endeavor to use that part of this lot which is open.Although there are no stones or markers in the lot Mr. McComas feels there are a grave or two in the lot. We have means to determine where the graves are and would leave them undisturbed.

Trusting this course of action meets with your approval, I remain

Truly yours,

Charles S.Sewell,
Sec. and Treas.

6

Know all Men by these Presents,

That the Trustees of the Cemetery in the Town of Abingdon, Harford County and State, of Maryland, on this Thirtieth day of April, A. D., Eighteen Hundred, and Seventy five, **In Consideration** of the sum of Twenty dollars, paid to them by E. S. Johns and R. S. Ellinhead, have granted, bargained, and sold and conveyed, and by these presents do grant, bargain, and sell and convey to the said E. S. Johns and, R. S. Ellinhead, and their heirs and assigns two Lots of Ground in the aforesaid, Cemetery, designated by number Five, in row number Six. on the plots of said Cemetery, in the possession of the Trustees, with the right of way to and from said Lot, along the avenues, walks, paths and ways of said Cemetery.

To Have and to Hold the said Lot, and the right of way to the same, by the said E. S. Johns and R. S. Ellinhead, heirs and assigns, for the purpose of sepulture alone, and none other.

In Testimony Whereof, the President and Secretary of the Board of Trustees have affixed their names to this Certificate of Ownership, on this 30th day of April A. D. 1875

D. Haskell, **Pres't of Board.**

Sec'ry.

Mr Woodall
asked that
the Secretary
write to the
Board
9 Pt Orchard Street

7

Know all Men by these Presents

That the Trustees of the Cemetery in the Town of Abingdon, Harford County, and State of Maryland, on this 6th day of November A. D., 1947

In Consideration of the sum of Sixty dollars ($60.00)

paid to them by Wm B & Alice A Longley

have granted, bargained, and sold and conveyed, and by these presents do grant, bargain, and sell and convey to the said Wm B & Alice A Longley

16 X 16 ft. Lot of Ground in **Cokesbury Memorial Methodist Church Cemetery,**

designated by No. Two (2)

in row number Seven West side (7) in New Section

on the plots of said cemetery, in possession of the Trustees, with the right of way to and from said Lot, along the avenues, walks, paths and ways of said Cemetery.

To Have and to Hold the said Lot and the right of way to the same by the said Wm B & Alice A Longley heirs and assigns, for the purpose of sepulture alone, and none other.

In Testimony Whereof the President and Secretary of the Board of Trustees have affixed their names to this Certificate of Ownership, on this 6th day of November A. D., 1947

John Huddleston Jackett, President of Board.

Wm H Sewell, Secretary

Yearly Upkeep $3.00

Title Void
C H Sewell, Sect Treas.
June 8, 1959

Know all Men by these Presents

That the Trustees of the Cemetery in the Town of Abingdon, Harford County, and State of Maryland, on this.....day of.....A. D.,.....

In Consideration of the sum of.....

paid to them by.....

have granted, bargained, and sold and conveyed, and by these presents do grant, bargain, and sell and convey to the said.....

.....

.....Lot of Ground in **Cokesbury Memorial Methodist Church Cemetery,**

designated by No.....

in row number.....

on the plots of said cemetery, in possession of the Trustees, with the right of way to and from said Lot, along the avenues, walks, paths and ways of said Cemetery.

To Have and to Hold the said Lot and the right of way to the same by the said

.....heirs and assigns, for the purpose of sepulture alone, and none other.

In Testimony Whereof the President and Secretary of the Board of Trustees have affixed their names to this Certificate of Ownership, on this.....

day of ..... A. D.,.....

..... , President of Board.

....., Secretary

Yearly Upkeep $.....

9.

Know all Men by these Presents

That the Trustees of the Cemetery in the Town of Abingdon, Harford County, and State of Maryland, on this 6th day of November A. D., 1947

In Consideration of the sum of Sixty dollars ($60.00)

paid to them by Wm. B & Alice A Longley

have granted, bargained, and sold and conveyed, and by these presents do grant, bargain, and sell and convey to the said Wm. B & Alice A Longley

16X16 ft. Lot of Ground in Cokesbury Memorial Methodist Church Cemetery, designated by No. Two (2)

in row number Eighth West side (8) in new Section

on the plots of said cemetery, in possession of the Trustees, with the right of way to and from said Lot, along the avenues, walks, paths and ways of said Cemetery.

To Have and to Hold the said Lot and the right of way to the same by the said Wm. B & Alice A Longley heirs and assigns, for the purpose of sepulture alone, and none other.

In Testimony Whereof the President and Secretary of the Board of Trustees have affixed their names to this Certificate of Ownership, on this 6th day of November A. D., 1947

John Huddleston Tackett, President of Board.

Wm. H. Sewell, Secretary

Yearly Upkeep $ 3.00

Title Void

C S Sewell, Sec & Treas

June 8, 1959

Know all Men by these Presents,

That the Trustees of the Cemetery in the Town of Abingdon, Harford County, and State of Maryland, on this 28th day of March A. D., 1888

In Consideration of the sum of Ten dollars $10.00 paid to them by Wm. B. Letzinger have granted, bargained, and sold and conveyed, and by these presents do grant, bargain, and sell and convey to the said Wm. B. Letzinger One Lot of Ground in Abingdon Cemetery, designated by No. Eight (8) in row number Thirteen (13) 8 X 16 ft on the plots of said Cemetery, in the possession of the Trustees, with the right of way to and from said Lot, along the avenues, walks, paths and ways of said Cemetery.

To Have and to Hold the said Lot, and the right of way to the same, by the said Wm. B. Letzinger his heirs and assigns, for the purpose of sepulture alone, and none other.

In Testimony Whereof, the President and Secretary of the Board of Trustees have affixed their names to this Certificate of Ownership, on this 28th day of March A. D. 1888

G. L. Cuddy, President of Board.

Jno. T. Wilson, Secretary.

UNITED METHODIST
BALTIMORE ANNUAL CONFERENCE
BALTIMORE EAST DISTRICT

ABINGDON CHARGE
HARFORD COUNTY

COKESBURY MEMORIAL UNITED METHODIST CEMETERY

Treasurer's Reports
1970-1976.
MdHR M 4248-6

COKESBURY MEMORIAL METHODIST CEMETERY
Abingdon, Maryland 21009
August 11, 1970

TREASURERS REPORT

CHECKING ACCOUNT: Balance last report Dec. 31, 1969 - - - $2,322.07

RECEIPTS:	Interest on Investments - - -	$ 550.98	
	Sale of Lots - - - - - - - - -	125.00	
	Upkeep of Lots - - - - - - -	52.00	727.98
	Total receipts - - - - - - - - - - - - - -		$ 3,050.05
DISBURSEMENTS:	Snow removal - - - - - - - -	$ 15.00	
	Parts ans Repairs - - - -	363.54	
	Maintenance od Cem.- - - -	516.00	
	Misc - - - - - - - - - - - -	464.07	1,358.61
	Balance in checking acct. - - - - - - - -		$ 1,691.44

* *

SAVINGS ACCOUNT: Balance last report Dec.31, 1969 - - - - -$ 2,771.64

RECEIPTS:	Perpetual Care of Lots - - - -	$ 1,125.00	
	Interest on Sav.Acct. - - - - -	65.81	1,190.81
	Balance in Savings Acct. this date - - - -		$ 3,962.45

DISBURSEMENT: None

C.S.Sewell
Sec.& Treas
Aug. 11, 1970

Cokesbury Memorial Methodist Cemetery

Abingdon, Maryland
December 31,1970

TREASURES REPORT

CHECKING ACCOUNT: Balance last report Aug. 11,1970 - - - $ 1,691.44

RECEIPTS:	Interest on Investments - - - - -	$1,992.69	
	Sale of Lots - - - - - - - - - -	237.50	
	Upkeep of lots - - - - - - - - -	6.00	
	Misc. - - - - - - - - - - - - -	300.00	$2,536.19
	Total receipts - - - - - - - - - -		$ 4,227.63

\# #

DISBURSEMENTS:	Parts & Repairs - - - - - - - - -	$43.90	
	Supplies - - - - - - - - - - - -	73.39	
	Maintenance - - - - - - - - - -	404.00	
	Printing and postage - - - - -	53.95	575.24
	Balance in checking account this date - - -		$ 3,652.39

\# #

SAVINGS ACCOUNT: Balance last report Aug.11,1970 - - - - - -$3,962.45

RECEIPTS:	Perpetual Care of Lots - - - - -	$1,012.50	
	Interest - - - - - - - - - - - -	72.11	
	Principal of two mortgages - - -	8,500.00	9,584.61
	Balance in Savings Acct.this date - - - -		$13,547.06

CSSewell
C.S.Sewell
Sec & Treas.
Dec.31,1970

Cokesbury Memorial Methodist Cemetery

Abingdon, Maryland

December 31, 1970

TRUST FUND REPORT

How invested.	Present Market Value.
U.S.Saving Bond (H), Mature Nov. 1971	$3,000.00
U.S.Saving Bond (H) Mature Apr. 1979	3,000.00
138 shares,First Nat.Bk. of Md. @ 31	4,278.00
140 shares, Equitable Trust Co. @ 51	7,140.00
247 shares, Balto Gas & Ele Co. @ 32	7,804.00
5 shares,Balto Gas & Ele Co.(Perferred)6.5%	500.00
1 Note, Property at Long Bar,(NKM)	2,200.00
1 Note, Cokesbury Mem. Imp.Fd.	1,500.00
Savings Account, First Nat. Bk. of Md.	13,547.06
Total	$ 42,969.06
U.S.Bonds (H), Cokesbury Church Trust	$- 2,500.00

* *

CEMETERY OPERATING ACCOUNT. 1970

RECEIPTS:	Sale of Lots	$ 362.50
	Upkeep of Lots	58.00
	Interest on Investments	2,543.67
	Misc.	300.00
	Total	$3,264.19
DISBURSEMENTS:	Parts & Repairs	$ 407.44
	Supplies	73.39
	Maintenance	920.00
	Snow removal	15.00
	Misc	464.07
	Postage and Printing	53.95
	Total	$1,933.85

C.S.Sewell

C.S.Sewell, Sec.& Treas.
Dec. 31, 1970

COKESBURY MEMORIAL UNITED METHODIST CEMETERY
Abingdon, Maryland
June 30,1971

TREASURER,S REPORT.

Checking Account: Balance last report December 31,1970 - - $ 3,652.39

Receipts;
Interest on Investments- - - - - $575.99
Sale of Lots - - - - - - - - - - 435.00
Upkeep of Lots - - - - - - - - - 6.00
Principal on Loan to Bldg.Fd.- - 500.00 1,516.99

Total receipts -------------------------$ 5,169.38

*XXXXXXXXXXXXXXXXXXXXXXXXXXXXXXXXXXXXXXXXXXXXXXXXXXXXXXXXXXXXXXXXXXXXXX

Disbursements:
Seed & Lime- - - - - - - - - - - - - - - - $ 35.83
Parts and supplies - - - - - - - - - - - - 194.47
Maintenance - - - - - - - - - - - - - - - 342.62
Top soil - - - - - - - - - - - - - - - - 15.00
Signs for road - - - - - - - - - - - - - 59.00
Snow Removal - - - - - - - - - - - - - - 30.00
Fire Insurance on Church - - - - - - - - 109.00
Installing 12" drain pipe under road - - 162.48
Black-topping parking Lot & Road - - - - 3,298.75
Misc. - - - - - - -- - - - - - - - - - - 37.85 4285.00
Total of balance in checking account - - -
$884.38

+="?##$%@!&*()

Savings Account: Balance last report December 31,1971 - - $13,547.06

Sale of Lots,Perpetual Care - - - - - - 1,240.00
Savings account,Interest - - - - - - - 136.72
Principal, Improvement Fund Loan - - - 1,000.00

Totla receipts - - - - - - - - - - - - - $15,923.78

Disbursements: Invested, Commonwealth Edison Co.Bond 10,114.60

Balance in Savings Account this date - $ 5,809.18

Chas.S.Sewell,
Sec.& Treas.
June 30,1971

COKESBURY MEMORIAL UNITED METHODIST CEMETERY
Abingdon, Maryland

June 30,1971

TRUST FUND REPORT

How Invested	Present Market Value.
U.S.Savings Bond (H) Mature Nov 1971- - - - - - - - - -	$ 3,000.00
U.S.Savings Bond (H) Mature Apr.1979 - - - - - - - -	3,000.00
138 shars, First Nat Bk of Md. @ 34 - - - - - - - - - -	4,692.00
147 shars, Equitable Trust Co. @ 60 - - - - - - - - - -	8,820.00
247 shars, Baltimore Gas & Ele Co. @ 32 - - - - - - - -	7.804.00
5 shars, " " (Perferred) 6.5% - - -	500.00
1 note Property at Long Bar,(NKM) - - - - - - - - - -	2,200.00
1 bon Commonwealth Edison Co. 7.5%,mature 1-1-2001	10,000.00
Savings Account,1st Nat Bk of Md. - - - - - - -	5,809.18
Total - - - - - - -	$45,825.18

U.S.Bon (H) Cokesbury Church Trust - - - - - - - - - $ 2,500.00

C.S.Sell
Sec & Bas
June 31971

6

COKESBURY MEMORIAL METHODIST CEMEMERY
Abingdon, Maryland

June 30,1972

TREASURERS REPORT

Checking Account: Balance last report Dec 31,1972 --------- $ 1,540.64

Receipts:	Interest from investments - - - -	$ 1,126.31	
	Sale of Lots - - - - - - - - - -	85.00	
	Upkeep of Lots - - - - - - - - -	24.00	1,235.31
	Total - - - - - - - - - -		$ 2,775.95

Disbursements:	Parts & Repairs - - - - - - - - -	$ 84.57	
	Prints of Maint.Bldg. - - - - - -	50.00	
	Maintenance of grounds- - - - -	431,20	
	Snow Removal - - - - - - - - - -	15.00	
	Misc. - - - - - - - - - - - -	21,60	$ 744.37
	Fire Insur on Church - - - - -	142.00	

Balance in checking account this date - - $ 2,031,58

#$**XXXXXXXXXXXXXXXXXXXXXXXXXXXXXXXXXXXXXXXXXXXXXXXXXXXXXXXXXXXXXXXXXX

Savings Account: Balance last reprot December 31,1972 - -$1,610.37

Receipts:	Interest on Savings Acct.	-$-21.94	
	Perpetual Care of Lots - -	-825.00	$ 846.94
	Total receipts --------------------		$ 2457. 31

Disbursements:	To cover transfer of Savings Bond of Church to Cemetery Fund - - - - - -	$ 1,000.00
	Loaned to Church Imp. Fd. @ 4%	500.00
		1,500.00
	Balance in Savings Account this date	$ 957.31

Chas. S.Sewell
Sec & Treas.

COKESBURY MEMORIAL UNITED METHODIST CEMEMTERY
Abingdon, Maryland 21009
December 31,1971

TRUST FUND REPORT.

How invested.	Present Market Value.
U.S.Savings Bond (H) Mature Nov.1971 - - - - - - - - - -	$ 3,000.00
U.S.Savings Bond (H) Mature Apr.1979 - - - - - - - - - -	3,000.00
138 shares, First Nat Bk of Md @34 - - - - - - - - - -	4,692.00
147 shares, Equitable Trust Co. @77 - - - - - - - - - -	11,319.00
262 shares, Balto Gas & Ele Co. @32 - - - - - - - - - -	8,3[illegible].00
1 note, Property at Long Bar (NKM) - - - - - - - - -	2,200.00
1 bond, Commonwealth Edison Co.7.5%,mature 1-1-01 -	10, 000.00
1 bond, Southern States/CoOP 7% ,- - - - - - - - - -	5,000.00
Saving Acct.1st nat bk of Md. - - - - - - - - - -	1,610.37
Total Investments- - - - - - - - - - - - - - - - - -	$ 49,195.37
3 U.S.Bonds, (H) Cokesbury Church Trust - - - - - - - -	$ 2,500.00

51,695.37

\# #

Cemetery Operating Account
1971

RECEIPTS:	Sale of Lots - - - - - - - - - - - - - -	$ 660.00
	Upkeep of Lots - - - - - - - - - - - -	56.00
	Interest on Investments - - - - - - - -	1,226.88
	Principal on Bldg. Fund Loan - - - - -	500.00
	Total - - - - - - - - - - - - - - -	2,442.88
DISBURSEMENTS:	Parts and Repairs - - - - - - - - - - -	$ 206.96
	Supplies - - - - - - - - - - - - - -	50.83
	Maintenance - - - - - - - - - - - - -	843.42
	Paving Parking Lot - - - - - - - - - -	3,298.75
	Snow removal - - - - - - - - - - - -	30.00
	5 Road Signs - - - - - - - - - - - - -	59.00
	Installing 12" under road drain- - -	162.48
	Fire Insurance,Church - - - - - - -	109.00
	Misc - - - - - - - - - - - - - - - -	94.19
	Total - - - - - - - - - - - - - -	$ 4,854.63

C.S.Sewell,Sec & Treas.
December 31,1971

COKESBURY MEMORIAL METHODIST CEMETERY
Abingdon, Maryland
December 31,1971

Treasurers Report.

Checking Account:	Balance last report June 30,1971 ----------		$ 884.38
Receipts:	Interest on Investments ----------	$950.89	
	Sale of Lots ----------	225.00	
	Upkeep of Lots ----------	50.00	1,225.89
	Total receipts ----------		$2,110.27
Disbursements:	Parts and supplies ----------	$ 12.49	
	Maintenance ----------	500.80	
	Misc ----------	56.34	569.63
	Balance in checking account this date --------		$ 1,540.64

X X X X X X X X X X X X X X X X X X X X X X X X X X X X X X X X X X X X X X X X X X X X X

Savings Account:	Balance last report June 30,1971 ----------		$5,809.18
Receipts:	Sale of Lots, Perpetual Care -----	$675.00	
	Interest on Savings Acct. --------	95.63	
	Sale of stock ----------	30.56	801.19
	Total receipts ----------		$6,610.37
Disbursements:	Invested, Southern States Bond ----------		5,000.00
	Balance in Savings Account this date ---		$1,610.37

Chas. S.Sewell
Sec.& Treas.
Dec.31,1971

Cokesbury Memorial United Methodist Cemetery

Abingdon, Maryland 21009

June 30,1973

TREASURER REPORT

CHECKING ACCOUNT:	Balance last report,December 31,1972 - - -		$2,342.18
Receipts:	Interest from investments - - - - - - -	1,189.81	
	Upkeep of Lots - - - - - - - - - - - - -	4.00	
	Sale of Lots - - - - - - - - - - - - - -	108.00	$1301.81
	Total receipts - - - - - - - - - - - - - -		$3,643.99
DISBURSEMENTS:	Maintenance of grounds - - - - - - - - - -	$473.00	
	Parts and supplies - - - - - - - - - - - -	44.90	
	Safe Deposit Box - - - - - - - - - - - - -	6.00	
	Fire Insurance on Church - - - - - - - - -	142.00	
	New Edger Mower - - - - - - - - - - - - - -	124.00	
	Total - - - - - - - - - - - - - - - - - -		$789.90
	Balance in checking account this date		$2,354.09

SAVINGS ACCOUNT: Balance last report Dec. 31,1972 - - - $1,299.17

RECEIPTS:	Perpetual Care of Lots - - -	$812.00	
	Interest on Savings Acct - -	64.58	
	Principal on Loan to Imp.Acc	500.00	$1,376.58
	Balance in Savings Acct. this date		$2,675.75

C.S.Sewell

C.S.Sewell
Sec.& Treas.

Cokesbury Memorial United Methodist Cemetery

Abingdon, Maryland 21009

December 31,1973

TREASURERS REPORT

CHECKING ACCOUNT:	Balance last report June 30,1973 ------		$ 2,854.09
RECEIPTS:	Interest on investments ----------	$ 1,092.86	
	Upkeep of Lots ----------	99.00	
	Sale of Lots ----------	60.00	1,251.86
	Total ----------		$ 4,105.95

##

DISBURSTMENTS:	Maintenance of Grounds ----------	$ 753.50	
	Parts and Supplies ----------	87.97	
	Assistance with records ---------	250.00	$ 1,091.47
	Balance in checking account this date ---		$ 3,014.48

SAVINGS ACCOUNT:	Balance last report June 30,1973 ------	$ 2,675.75
RECEIPTS:	Perpetual Care of Lots ----------	965.00
	Balance in Savings Account this date ----	$ 3,540.75

C.S. Sewell
C.S.Sewell
Sec. & Treas.

Cokesbury Memorial United Methodist Cemetery

Abingdon, Maryland 21009

December 31,1973

TRUST FUND REPORT

How invested	Present market value
U.S.Saving Bond, (H) Mature Nov.1971	$ 3,000.00
U.S.Saving Bond (H) Mature Apr.1979	3,000.00
U.S.Saving Bond (H) Mature Jan. 1978, in Church Name.	1,000.00
155 shares,1st Nat Bank of Md. @27	4,555.00
262 shares, Balto. Gas & Elec Co. @22¼	14,212.00
323 shares, Equitable Banco @44	5,829.50
1 note, Property at Long Bar (NKM) @5%	2,200.00
1 Bond, Commonwealth Edison, Matures 1-1-01, @7.5%	10,000.00
1 Bond, Southern States Co-op.Matures 7-1-81, @7%	5,000.00
Savings Account, 1st Nat. Bank of Md.	3,540.75
Total investment value	$52,337.25

2 U.S.Saving Bonds, (H) Cokesbury Church Trust ----------------$1,500.00

xxxxxxxxxxxxxxxxxxxxxxxxxxxxxxxxxxxxxxxxxxxxxxxxxxxxxxxxxxxxxxxxxxxxxxxx

Cemetery Operating Account for 1973.

Receipts:	Sale of Lots	$ 168.00
	Upkeep of Lots	103.00
	Interest on investments	2,282.67
	Total receipts	$2,553.67

DISBURSEMENTS:	Maintenance of Grounds	$ 1,226.50
	Parts and Supplies	132.87
	Safe Deposit Box	6.00
	Fire Insurance on Church	142.00
	Assistance with Records	250.00
	New Edger	124.00
	Total disbursements for 1973	$1,881.37

C.S.Sewell

C.S.Sewell
Sec & Treas.

Cokesbury Memorial United Methodist Cemetery

Abingdon, Maryland 21009

June 30, 1974

TREASURER'S REPORT

CHECKING ACCOUNT: Balance last report December 31, 1973 ----$3,014.48

RECEIPTS:	Interest on investments	$ 1160.88	
	Upkeep of lots	133.00	
	Sale of lots	255.00	
		1548.88	1,548.88
	Total		$ 4,563.36

DISBURSEMENTS:	Maintanence of grounds	$ 441.60	
	Parts and supplies	45.46	
	Insurance	200.00	
	Safe deposit box rent	6.00	
	Investment-bank certificates	3000.00	
	Refund lot payment claim	35.00	
		$ 3728.06	-3728.06

Balance in checking account this date $ 835.30

SAVINGS ACCOUNT:	Balance last report December 31, 1974	$ 3540.75
RECEIPTS:	Perpetual care of lots	1195.00
	Interest	69.87
	Donation	100.00
	Balance in Savings Account this date	$ 4905.62

Charles Sewell

Charles S. Sewell
Sec. & Treas.

Cokesbury Memorial United Methodist Cemetery

Abingdon, Maryland 21009

December 31,1974

TREASURERS REPORT

CHECKING ACCOUNT: Balance last report June 30,1974 - - $835.30

RECEIPTS:	Interest on investments * - - -	$1,296.31	
	Upkeep of Lots - - - - - - - - -	16.00	
	Sale of Cemetery Lots - - - - -	85.00	1,397.31
	Total receipts - - - - - - - - - - - - - -		2,232.61

DISBURSEMENTS:		
Maintenance of grounds - - - - -	$ 527.61	
Parts and supplies - - - - - - - -	42.78	
Assistance with records - - - -	50.00	620.39

Balance in checking account this date - - $1,612.22

##

SAVINGS ACCOUNT: Balance last report June 30,1974 - -$4,905.62

RECEIPTS:	Interest - - - - - - - - - - - - - -	$ 89.44	
	Sale of Bond to Church Treas. -	1,000.00	
	Perpetual Care of Cemetery Lots	1,740.00	2,829.44

Balance in Savings Account this date - - $7,735.06

C.S.Sewell

C.S.Sewell,
Sec. & Treas.

Cokesbury Memorial United Methodist Cemetery

Abingdon, Maryland 21009

December 31,1974

TRUST FUND REPORT.

How Invested.	Present Market Value.
U.S.Saving Bonds,(H) Mature Nov 1971	$ 3,000.00
U.S.SAving Bonds,(H) Mature Apr 1979	3,000.00
165 shares, 1st Nat Bk of Md. @ 12.75	2,103.75
262 shares, Balto.Gas & Elec Co. @ 15	3,930.00
339 shares, Equitable Banco @ 17.5	5,932.50
1note, Property at Long Bar (NKM) @5%	2,200.00
1 Bond, Commonwealth Edison, Matures 1-1-01, 7.5%	10,000.00
1 Bond, Southern States Co-Op. Matures 7-1-81, 7%	5,000.00
Savings Account, 1st Nat Bk. of Md.	7,735.06
Total investment value	$42,901.31

2 Bonds, U.S.Saving, (H) Cokesbury Trust for Church	$1,500.00
1 Bond, U.S.Saving , (H) Cokesbury Church Treasurer	1,000.00
3 Saving Certificates, Cemetery Operating Acct. 7.25%	3,000.00
Checking Account of Operating Account balance	1,612.22

##

Cemetery Operating Account for 1974

RECEIPTS:	Sale of Cemetery Lots	$340.00
	Upkeep of Lots	149.00
	Interest from investments	2,457.19
	Total receipts	$2,946.19

DISBURSEMENTS:	Maintenance of Grounds	$ 969.21
	Parts and supplies	88.24
	Safe Deposit Box rent	6.00
	Fire Insurance on Church	200.00
	Assistance with records	50.00
	Invested in Bank Certificates	3000.00
	Misc.	35.00
	Total disbursements for 1974	$4,348.45

C.S.Sewell
C.S.Sewell
Sec & Treas.

15

Cokesbury Memorial United Methodist Cemetery

Abingdon, Maryland 21009

June 30,1975

TREASURER'S REPORT.

CHECKING ACCOUNT:	Balance last report Dec. 31,1974 - -		$ 1,612.22
RECEIPTS:	Interest on investments - - - -	$1,316.37	
	Upkeep of Lots - - - - - - - - -	52.00	
	Sale of Lots - - - - - - - - -	160.00	1,528.37
	Total receipts - - - - - - - - - - - - -		$ 3140.59
DISBURSEMENTS:			
	Maintenance of grounds - - - - - - -$	598.49	
	Parts & Repairs - - - - - - - - - -	204.78	
	Glass in Bullètin board - - - - -	17.01	
	Rent,Safe Deposit Box - - - - - -	8.50	828.78
	Balance in checking account this date - - -		$ 2,311.81

¶¶¶((

SAVINGS ACCOUNT:	Balance last report Dec.31,1975 - - -		$7,73506
RECEIPTS:	Interest on Savings Account - - - -	$131.40	
	Perpetual Care of Lots - - - - - - -	-1,390.00	
	Sale of 3 U.S. Saving Bonds - - - -	-3,000.00	$4,521.40
DISBURSEMENTS:	None.		
	Balance in Savings account this date - - - -		$12,256.46

C.S.Sewell

C.S.Sewell,
Sec.& Treas.

Cokesburg Memorial United Methodist Cemetery

Abingdon, Maryland 21009

December 31, 1977

CHECKING ACCOUNT: Balance last report June 30, 1977 ..... $ 1818.73

RECEIPTS:	Interest from investments.....	$ 1,710.55	
	Sale of Lots	40.00	
	Upkeep of Lots	54.00	
	Total Receipts.....	$ 1,804.55	1804.55
			$ 3623.28

DISBURSEMENTS:	Maintenance of grounds.....$	771.00	
	Reimbursements for lost tools	105.77	
	Gas, Oil, and Parts	15.00	
	Memorial to E. McComas.....	27.30	
	Silbaugh Memorial Vault Co. (reset overturned memorials)	500.00	
	First National Bank (Safe deposit box).....	11.00	
	Total Disbursements	$ 1430.07	1430.07
	Balance in checking account		$ 2193.21

SAVINGS ACCOUNT: Balance last report June 30, 1977.....$ 2,812.84

RECEIPTS:	Interest from Savings Account ...	$ 56.14	
	Perpetual care of lots.....	460.00	
		$ 516.14	516.14
	Balance in Savings Account		$ 3,328.98

C.S.Sewell
Sec. & Treas.

Cokesbury Memorial United Methodist Cemetery

Abingdon, Maryland 21009

DECEMBER 31, 1977

TRUST FUND REPORT

How Invested		Present Market Value
3	U.S. Savings Bonds (H) Mature April 1979	$ 3,000.00
198	Shares, First National Bank of Md. @ 20	3,960.00
262	Shares, Balto, Gas & Elec. Co. @ 27	7,074.00
372	Shares, Equitable Bancc @ 20	7,440.00
1	Note, Property at Long Bar (HKM) @ 5%	2,200.00
1	Note, Cemetery Operating Acct. @ 5%	2,000.00
1	Bond, Commonwealth Edison, Matures 1/1/01, 7.5%	10,000.00
1	Bond, Southern States Coop, Matures 7/1/81, 7%	5,000.00
1	Bond, Land Bank, Cert # 2137, Matures 1/20/83, 8.25%	10,000.00
	Savings Account, First Natl Bank of Md.	3,328.98
	Total Investment Value	$ 54,002.98

3 Bonds, U.S.Savings (H) Matures Feb. 78, Cokesbury Church Trust $ 2,500.00

3 Saving Certificates, Cemetery Operating Acct, 7.25% $ 3,000.00

Checking Account Balance of Operating Account $ 2,193.21

****

Cemetery Operating Account for 1977

RECEIPTS:	Interest from Investments	$ 3,376.78
	Sale of Lots	110.00
	Upkeep of Lots	80.00
	Total	$ 3,566.78
DISBURSEMENTS:	Maintenance of grounds	$ 1,141.75
	Parts and Repairs	97.60
	Safe Deposit Box Rent	11.00
	Resetting of Monuments	500.00
	Memorials	47.30
	Reimbursements for tools	105.77
	Total	$ 1,903.42

C.S.Sewell
Sec. & Treas.

Cokesbury Memorial United Methodist Cemetery

Abingdon, Maryland 21009

June 30, 1976

TREASURER'S REPORT.

CHECKING ACCOUNT: Balance last report Dec. 31,1975 - - - $2,276.83

RECEIPTS:	Interest on Investments - - - -	1,645.13	
	Sale of Lots - - - - - - - - - - -	230.00	
	Upkeep of Lots - - - - - - - - - -	50.00	
	Borrowed from Savings Account -	2000.00	$3925.13
	Total receipts		$6,201.96

DISBURSEMENTS:	Maintenance of grounds - - - - - -	$ 535.42	
	Parts and repairs - - - - - - - -	26.64	
	Printing and Misc. - - - - - - - - -	100.54	
	Purchase new riding mower - - - -	2043.00	
	Construct and wire new Maint.Bldg.	3133.49	$5,839.09

Balance in checking account this date - - - - $ 362.87

Savings Account: Balance last report Dec. 31,1975 - - - $2,758.94

RECEIPTS:	Interest from Savings Account - - -	$ 55.13	
	Perpetual Care of Lots - - - - - -	1420.00	
	~~Interest on Operating Account~~		1475.13
	Total receipts - - - - - - - - - - - - - - - - - -		$4,234.07

Disbursements: Loaned to Operating Account - - - - - - - $ 2,000.00

Balance in Savings Account this date - - - 2,234.07

C.S.Sewell
Sec.& Treas.

CERTIFICATE OF CAMERA OPERATOR

I hereby certify that the documents represented by the micrographics appearing on this roll of film designated as Reel No. M4278 were photographed by the undersigned on this date. Colesbury Memorial United Methodist Church

Reel begins with Cemetery Record 1859-1863

Reel ends with Treasurer's Reports 1970-1976

By Elaine Hunt

DATE March 7, 1985

MdHR Commission