ROMAN CATHOLIC CHURCH

ARCHDIOCESE OF BALTIMORE

St. Patrick

MdHR M 3461

832970 - 7/6/83

Catholic Center
320 Cathedral Street
Baltimore, Maryland 21201
(301) 727-7777

Office of the Archbishop

June 17, 1977

Mr. Edward C. Papenfuse
State Archivist and Commissioner
of Land Patents
P.O. Box 828
Annapolis, Maryland 21404

Dear Mr. Papenfuse:

Allow me to acknowledge receipt of your letter of June 8 agreeing to the conditions stated in my letter of June 3 relative to microfilming our parish records. I am only too happy to clarify the points you raised.

You are quite correct in noting that my understanding is that access to records less than 100 years old is being restricted. In fact a clarification is needed here as well. The records which are being restricted are not those concerning marriages and deaths but only baptismal records. The purpose of this restriction is related to such matters as adoption and illegitimacy.

Permission is readily granted to have a member of your professional staff examine reels of film containing restricted records for a search of records dating before 1877 on an individual request basis. It is understood that these reels will not be available to the public. You may sell to the Maryland Historical Society those reels which contain restricted as well as unrestricted records only if they are able to guarantee the same understanding.

Hoping that this presents any clarification needed, I am

Sincerely yours,

William D. Borders

Archbishop of Baltimore

ROMAN CATHOLIC CHURCH
ARCHDIOCESE OF BALTIMORE

St. Patrick
201 North Centre Street
Cumberland, MD 21502

| | | |
|---|---|---|
| **General Register 1818-1844** | | |
| Baptisms 1818-1844 | pp.1-50 | Indexed |
| Subscriptions 1836-1838 | pp.71-111 | |
| Easter Confessions & Communions 1820-1831 | pp.112-123,130 | |
| Choir Subscriptions 1831 | p.127 | |
| Deaths 1829-1840 | p.154 | Indexed |
| Marriages 1819-1840 | pp.165-157 | Indexed to Males |
| Catholic Christian/Christians Guide | p.155 | |
| **General Register 1836-1851** | | |
| Subscriptions 1836 | pp.1-2 | |
| Confirmations 1839-1848 | pp.9-15 | |
| First Communions 1838-1851 | pp.9-15 | |
| Societies 1840 | p.24 | |
| Baptisms 1836-1842 | pp.25-110 | Indexed |
| Marriages 1837-1845 | pp.111-171 | Index to Males |
| Deaths 1837-1851 | pp.172-202 | Indexed |
| **General Register 1853-1938** | | |
| Deaths 1853-1884 | pp.1-48 | |
| First Communions 1855? | p.368 | |
| Confirmations 1858?-1873 | pp.424-438 | |
| Cemetery Records 1926-1938 | | |
| **General Register 1847-1870** | | |
| History | pp.1-2 | |
| Renunciation of Secret Societies 1847-1849 | p.6 | |
| First Communions 1853-1858 | pp.8-1 | |
| Baptisms 1847-1870 | Indexed | |
| **Baptismal Register 1843-1847** | Indexed | |

MdHR M 3461

| | |
|---|---|
| **Baptismal Register 1871-1885** | Indexed |
| **Baptismal Register 1885-1905** | Indexed |
| **Baptismal Register 1905-1916** | Indexed |
| **Baptismal Register 1916-1928** | Indexed |
| **Baptismal Register 1928-1939** | Indexed |

MdHR M 3462

| | | |
|---|---|---|
| Baptismal Register 1939-1948 | | Indexed |
| Baptismal Register 1948-1954 | | Partial Index |
| Baptismal Register 1955-1970 | | Indexed |
| Baptismal Register 1971-1983 | | Indexed |
| Marriage Register 1846-1870 | | Indexed to Males |
| | MdHR M 3463 | |
| Marriage Register 1871-1914 | | Partial Index |
| Marriage Register 1914-1932 | | Index to Males |
| | MdHR M 3464 | |
| Marriage Register 1932-1946 | | Index to Males |
| Marriage Register 1947-1975 | | Partial Index |
| Marriage Register 1975-1983 | | Indexed |
| Record of Interments 1885-1939 | | Indexed |
| | MdHR M 3465 | |
| Death Register 1939-1966 | | Partial Index |
| Death Register 1967-1983 | | Indexed |
| First Communion Register 1933-1983 | | Indexed |
| Confirmation Register 1875-1919 | | Partial Index |
| Confirmation Register 1922-1963 | | Index |
| | MdHR M 3466 | |
| Confirmation Register 1966-1983 | | Index |
| | MdHR M 3467 | |

ROMAN CATHOLIC CHURCH
ARCHDIOCESE OF BALTIMORE

St. Patrick
201 North Centre Street
Cumberland, MD 21502

General Register 1818-1844

| | | |
|---|---|---|
| Baptisms 1818-1844 | pp.1-50 | Indexed |
| Subscriptions 1836-1838 | pp.71-111 | |
| Easter Confessions & Communions 1820-1831 | pp.112-123,130 | |
| Choir Subscriptions 1831 | p.127 | |
| Deaths 1829-1840 | p.154 | Indexed |
| Marriages 1819-1840 | pp.165-157 | Indexed to Males |
| Catholic Christian/Christians Guide | p.155 | |

/ Baptisms, Marriages & Death Register 1819-1840

B A P T I S M S.

6

| | | |
|---|---|---|
| Arnold, Anthony | 1819 | p. 4 |
| Arnold, Simon | 1821 | " 6 |
| Arnold, Mary | 1823 | " 15 |
| Athey, Elias | 1825 | " 20 |
| Athey, George | 1825 | " 20 |
| 2 Arnold, Elisa | 1826 | " 24 |
| Arnold, Leonidas | 1829 | " 32 |
| Arnold, Joseph | 1839 | " 46 |
| | | |
| Blubaugh, Dominic | 1819 | " 2 |
| Blughbaugh, Catherine | 1820 | " 4 |
| Blubaugh, Rachel | 1820 | " 5 |
| Blubaugh, Mary | 1820 | 5 |
| Blubaugh, Mary | 1821 | " 7 |
| Blubaugh, Rebecca | 1821 | " 8 |
| Blubaugh, John | 1822 | " 8 |
| Blubaugh, Catherine | 1822 | " 9 |
| Bosnet, Samuel | 1822 | " 10 |
| Burns, Patrick | 1822 | " 10 |
| Blubaugh, Mary | 1822 | " 11 |
| Blubaugh, Someon | 1824 | " 16 |
| Burns, Elisa | 1824 | " 16 |
| Blubaugh, William | 1824 | " 19 |
| Blubaugh, Margaret | 1825 | " 21 |
| Blubaugh, Henry | 1825 | " 23 |
| Burns, Margaret | 1826 | " 25 |
| Blubaugh, Cecilia | 1826 | " 26 |
| Blubaugh, George | 1827 | " 28 |
| Blubaugh, Peter | 1827 | " 28 |
| Blubaugh, John | 1828 | " 30 |
| Blubaugh, Susanna | 1830 | " 35 |
| Blubaugh, Mary Anna | 1831 | " 37 |
| Beale, John | 1838 | " 42 |
| Buckholse John | 1840 | " 48 |
| Beal, Mary | 1840 | " 48 |
| Banford, Margaret | 1844 | " 50 |
| | | |
| Clyster, Peter | 1819 | " 2 |
| Carter, Mary | 1820 | " 6 |
| Creamer, Mrs. | 1823 | " 13 |
| Creamer, Richard | 1823 | " 13 |
| Charter, Dominic | 1823 | " 13 |
| Creekspon, Anna | 1823 | " 13 |
| Chlistre, Nancy | 1824 | " 15 |
| Carter, John | 1824 | " 16 |
| Cara, Sarah | 1825 | " 22 |
| Crea, Mary Anna | 1825 | " 22 |

Saint Patrick Church
201 North Centre Street
Cumberland, Maryland 21502

Saint Patrick Church
201 North Centre Street
Cumberland, Maryland 21502

| | | |
|---|---|---|
| Lowery, Ellen Maria | 1830 | p. 34 |
| Logsdon, James | 1831 | " 37 |
| Logsdon, Mary | 1831 | " 37 |
| Logsdon, Raphael | 1831 | " 37 |
| Logsdon, Catherine | 1832 | " 38 |
| Logsdon, Ambrose | 1832 | " 38 |
| Logsdon, Francis | 1832 | " 38 |
| Logsdon, Eleanore | 1836 | " 40 |
| Logsdon, Anthony | 1837 | " 41 |
| Logsdon, Moses | 1837 | " 41 |
| Lowry, John | 1838 | " 43 |
| Logsdon, Ann Rebecca | 1838 | " 44 |
| Logsdon, Sam. Chas. | 1839 | " 47 |
| Lowery, Jerome | 1840 | " 49 |
| | | |
| McKenzie, Zamuel | 1819 | " 1 |
| McKenzie, Basil | 1819 | " 2 |
| McKenzie, Caleb | 1819 | " 2 |
| McKenzie, Moses | 1819 | " 3 |
| Mahauney, John | 1819 | " 3 |
| McKenzie, Wm. | 1819 | " 4 |
| McKenzie, Mary Elizabeth | 1819 | " 4 |
| Mattingly, Nathan | 1821 | " 6 |
| McKenzie, Ann Mary | 1821 | " 6 |
| McKenzie, Harriet | 1821 | " 6 |
| McKenzie, Hillary | 1821 | " 7 |
| McClay, Rebecca | 1821 | " 8 |
| McClay, Rebecca | 1822 | " 9 |
| McKenzie, Elizabeth | 1822 | " 9 |
| McKenzie, Elizabeth | 1822 | " 9 |
| McClay, John | 1822 | " 11 |
| McKenzie, Eleanore | 1822 | " 13 |
| McKenzie, John | 1823 | " 14 |
| McKenzie, Jas. Redmond | 1823 | " 14 |
| McKenzie, Mary | 1823 | " 14 |
| Mattingly, Mary Elisa | 1823 | " 14 |
| McKenzie, Mary | 1823 | " 14 |
| Murphy, Jas. | 1823 | " 15 |
| McKenzie, Lucy | 1824 | " 16 |
| Murphy, Elisa | 1824 | " 16 |
| McKenzie, Sarah Ann | 1825 | " 20 |
| McKenzie, Samuel | 1825 | " 20 |
| McKenzie, Ann | 1825 | " 21 |
| McKenzie, Rachel | 1825 | " 22 |
| McKenzie, Jepsey | 1825 | " 22 |
| McKenzie, Anna | 1825 | " 22 |
| McKenzie, John | 1826 | " 24 |
| Mattingly, Euphemia | 1826 | " 24 |
| McKenzie, Joseph | 1826 | " 25 |
| McKenzie, Rachel | 1826 | " 25 |
| McKenzie, May | 1827 | " 26 |
| McKenzie, May Ann | 1827 | " 26 |
| McKenzie, Rebecca | 1827 | " 27 |
| McGuire, Thomas | 1827 | " 27 |
| McGuire, Catherine | 1827 | " 27 |
| McClay, Thomas | 1827 | " 29 |

| | | |
|---|---|---|
| Murphy, Anna Elisa | 1827 | " 29 |
| Mattingly, Anna | 1828 | " 29 |
| Mattingly, Lucinda | 1828 | " 29 |
| Mattingly, John | 1828 | " 29 |
| Mattingly, Wm. | 1828 | " 29 |
| McKenzie, Ida | 1828 | " 30 |
| McKenzie, Emilia | 1829 | " 31 |
| Mattingly, Christopher | 1829 | " 31 |
| Murphy, Sebastian | 1829 | " 32 |
| McKenzie, Belena | 1829 | " 34 |
| Mattingly, Ignatius | 1831 | " 34 |
| Mattingly, Cecilia | 1830 | " 34 |
| Mattingly, Mary Jane | 1830 | " 35 |
| McKenzie, Gabriel | 1830 | " 35 |
| McKenzie, Leonard | 1830 | " 36 |
| McKenzie, Lidia | 1831 | " 36 |
| McKenzie, Henrietta | 1830 | " 36 |
| Murphy, John WM. | 1832 | " 37 |
| McKenzie, Jess | 1832 | " 37 |
| McKenzie, Anastasia | 1832 | " 38 |
| McKenzie, Ambrose | 1832 | " 38 |
| McKenzie, Francis | 1832 | " 38 |
| Mattingly, Jas, Thomas | 1837 | " 40 |
| Mattingly, Baptist | 1837 | " 40 |
| Mattingly, Peter | 1838 | " 41 |
| Merkle, Wm. | 1838 | " 44 |
| McKenzie,, Joseph | 1838 | " 45 |
| Merkle, Samuel | 1839 | " 45 |
| McKenzie, Peter | 1840 | " 49 |
| | | |
| O'Brien, Anna | 1825 | " 20 |
| O'Brien, Susanna | 1827 | " 27 |
| O'Brien, Julianna | 1828 | " 31 |
| | | |
| Porter, Wm. | 1820 | " 4 |
| Priston, Joseph | 1821 | " 6 |
| Porter, Jane | 1822 | " 8 |
| Porter, Lucinda | 1822 | " 8 |
| Porter, Margaret | 1822 | " 10 |
| Porter, Rachel | 1823 | " 13 |
| Preston, John | 1823 | " 13 |
| Porter, Francis | 1824 | " 16 |
| Porter, Rachel | 1825 | " 21 |
| Porter, May Jane | 1827 | " 27 |
| Porter, Leonard | 1827 | " 28 |
| Porter, Mary Ellen | 1827 | " 28 |
| Porter, Leonidas | 1828 | " 30 |
| Porter, Anna Cordelia | 1829 | " 32 |
| Porter, Anna Elisa | 1829 | " 32 |
| Porter, Anna Cordelia | 1829 | " 33 |

| | | | |
|---|---|---|---|
| Porter, John | 1829 | " | 34 |
| Porter, Harriet | 1830 | " | 35 |
| Porter, Gabriel | 1820 | " | 35 |
| Porter, Peter | 1833 | " | 39 |
| Porter, Mary | 1836 | " | 39 |
| Porter, Catherine | 1836 | " | 40 |
| Porter, Sarah Ann | 1837 | " | 40 |
| Percy, John | 1837 | " | 41 |
| Porter, WM. Nelson | 1838 | " | 42 |
| Porter, Eleanore | 18 38 | " | 42 |
| Porter, Enoch | 1838 | " | 43 |
| Porter, Ambrose | 1839 | " | 44 |
| Porter, Jas. Washington | 1839 | " | 45 |
| Porter, John E. | 1840 | " | 47 |
| Porter, Ann Elizabeth | 1840 | " | 48 |
| Rigely, Mary Ann | 1819 | " | 4 |
| Rigely, Ann Isabel | 1820 | " | 5 |
| Rigely, Eleanore Maria | 1822 | " | 8 |
| Rigely, Martha | 1824 | " | 19 |
| Rigely, Rebecca | 1826 | " | 23 |
| Rigely, Jacob | 1828 | " | 30 |
| Richer, Mary | 1839 | " | 45 |
| Robinson, George | 1839 | " | 47 |
| Smith Henrietta | 1820 | " | 5 |
| Sophia, Mary | 1821 | " | 7 |
| Sophia, George | 1822 | " | 8 |
| Sophia, Mother | 1822 | " | 8 |
| Smith Samuel | 1823 | " | 13 |
| Smith Felicitas | 1823 | " | 13 |
| Smith Mary Jane | 1826 | " | 25 |
| Smith William | 1829 | " | 32 |
| Smith, Jerome | 1827 | " | 27 |
| Sickel, Mary Ann | 1830 | " | 36 |
| Smith | 1831 | " | 37 |
| Simpson, Sarah Jane | 1836 | " | 40 |
| Simpson, Cath. Eliza | 1836 | " | 40 |
| Simpson, John | 1839 | " | 46 |
| Shriver, Jacob | 1840 | " | 49 |
| Trobinger, Mary | 1822 | " | 11 |
| Trullinger, James | 1824 | " | 16 |
| Trimble, Margaret | 1825 | " | 21 |
| Trumble, Anna | 1825 | " | 21 |
| Trullena, Louisa | 1826 | " | 24 |
| Treutman, John | 1827 | " | 28 |
| Tumbleson, John | 1836 | " | 39 |
| Tomlinson, John | 1838 | " | 43 |
| Tomlinson, Sebastian | 1838 | " | 43 |
| Tumbleson, | 1840 | " | 48 |

| | | | |
|---|---|---|---|
| Veger, Mary | 1839 | p. | 45 |
| Wines, Richard | 1821 | " | 7 |
| Winter, Elizabeth | 1822 | " | 9 |
| Winters, Leo | 1823 | " | 14 |
| Wade, Moses | 1825 | " | 22 |
| Wade, Catherine Ann | 1825 | " | 22 |
| Winters, Anna | 1826 | " | 23 |
| Winters, Elias | 1828 | " | 30 |
| Winters, Anna Hester | 1830 | " | 35 |
| Winters, Enoch | 1837 | " | 37 |
| Zury, Eliza Mary Ann | 1838 | " | 44 |

COLORED.

| | | | |
|---|---|---|---|
| Abraham | 1830 | " | 35 |
| David | 1837 | " | 37 |
| Rebecca | 1824 | " | 15 |
| William Timothy | 1829 | " | 31 |

# MARRIAGES.

| | | | | |
|---|---|---|---|---|
| Arnold | Larkins | 1827 | p. | 161 |
| Arnold | May | 1827 | " | 164 |
| Blubaugh | Logsdon | 1819 | " | 157 |
| Durbin | Winebruner | 1819 | " | 157 |
| Durbin | Logsdon | 1821 | " | 158 |
| Derbin | Logsdon | 1824 | " | 159 |
| Dean | Arnold | 1827 | " | 161 |
| Garlitz | Garlitz | 1829 | " | 164 |
| Hannon | Meborn | 1834 | " | 163 |
| Hammond | Rigely | 1834 | " | 163 |
| Hixenbaugh | Coleman | 1840" | " | 165 |
| Kelley | Jacobs | 1826 | " | 160 |
| Kriegbaum | Arnold | 1828 | " | 161 |
| Logsdon | Lowery | 1821 | " | 158 |
| Logsdon | Majors | 1828 | " | 159 |
| Lowery | Mattingly | 1828 | " | 162 |
| Logsdon | Arnold | 1829 | " | 162 |
| Logsdon | Uhl | 1829 | " | 163 |
| Lahey | Caragan | 1834 | " | 164 |
| Logsdon | Mattingly | 1837 | " | 164 |
| McKenzie | McKenzie | 1819 | " | 157 |
| Mattingly | Mager | 1820 | " | 157 |
| McKenzie | Blubaugh | 1821 | " | 158 |
| McKenzie | Logsdon | 1822 | " | 158 |
| Murphy | Henburg | 1823 | " | 159 |
| McClarcey | Hunter | 1826 | " | 160 |
| Mattingly | Moore | 1826 | " | 160 |
| Mullin | Blacher | 1827 | " | 160 |
| Mattingly | Timons | 1825 | " | 161 |
| Mattingly | Albright | 1826 | " | 161 |
| Mattingly | Albright | 1827 | " | 161 |
| McKenzie | Durbin | 1828 | " | 162 |
| Mattingly | Winter | 1829 | " | 162 |
| McKenzie | Blubaugh | 1829 | " | 162 |

| | | | |
|---|---|---|---|
| Mattingly | Durbin | 1839 | p. 165 |
| Null | More | 1834 | " 163 |
| Porter | Sapp | 1819 | " 157 |
| Porter | Clister | 1825 | " 159 |
| Shercliff | Mattingly | 1823 | " 158 |
| Shercliff | Mattingly | 1823 | " 159 |
| Sapp | Durbin | 1830 | " 163 |

## DEATHS.

| | | | |
|---|---|---|---|
| Arnold, Anthony | 1839 | p. | 154 |
| Carter, Richard | 1838 | " | 154 |
| Carter, Mrs. | 1829 | " | 154 |
| Dean, | 1839 | " | 154 |
| Frost Elizabeth | 1830 | " | 154 |
| Logsdon, John | 1831 | " | 154 |
| Logue | 1831 | " | 154 |
| Logsdon, Mrs, | 1839 | " | 154 |
| Logsdon, Raphael | 1839 | " | 154 |
| Murphy, Sebastian | 1830 | " | 154 |
| McKenzie, Moses | 1837 | " | 154 |
| McKenzie, Sam. | 1837 | " | 154 |
| Mayers, Ambrose | 1838 | " | 154 |
| McKenzie Wm. | 1838 | " | 154 |
| More, Honora | 1838 | " | 154 |
| Winters, Eliza | 1840 | " | 154 |

Page 1

May 1st 1819

Mackenzie
Samuel born the 11th last April of John Mackenzee and Hanna Tumbleston Spouses, Sponsors Samuel McKenzee & Hanna Leyton

Trenchle
Joseph born of John Trenchle same day and Elizabeth Arnold about four years old Godfather Henry Porter and God-mother Catharine Porter

By James Redmond.

May 2 1819

Clyster
Peter born the 2d August 1818 of Peter Clyster & Anna Arnold Spouses, Sponsors Samuel Mackenz and Jane Mackenzee

Mackenzie
Paul born 21st last January of Moses Mackenzee and Nancy Logue Spouses, Sponsors John Z Arnold and Sarah Durbin

Garlets
John Thomas born the 4th last April of Christopher Garlets and Sarah Mackenzee Spouses Sponsors James Bamber and Mary Mackenzee

Mackenzie
Caleb born the 11th last January of Caleb Mackenz and Margaret Magers Spouses Sponsors Jn° Mackenz and Cath Mackenzee

Blubach.
Dominic born 14 last November of Jacob Blubach and Honor Logston Spouses, Sponsors Samuel Macken and Ann Gimmah Blubach ~~James, Sponsors~~

Fleckinger
Elizabeth born 14th last March of George Fleckinger and Esther Arnold Spouses Sponsors Moses Mackenz & Sarah Mackenzee

By James Redmond
all six born on the same day

Durbin
May 3 1819
George born the 7th last December of Benjamin Durbin & Mariam Waddle Spouses Sponsors Saml Mattingly and Lucy Mattingly

By J Redmond

May 3d 1819

Logston
William Jacchews born the 4th last october of David Logston and Ann Mattingly Spouses, Sponsor Joseph Logston & Hanna Mattingly

Hickenbotham
John W born 26th last March of Wm & Hechsenbaugh and Cath Mackenzie Spouses, Sponsors John Mackenzie and Anastasia Mackenzee

Mackenzie
Moses born 8th day of last Feb of Joshua Mackenzie & Elizabeth Winter Spouses, Sponsors Moses Mackenzie & Ellen Mackenzee

Durbin
Margaret born 1st day last Feb of Elija Durbin & Margaret Arnold Spouses, Sponsrs Allran Mackenzee & Mary Mackenzee

Mahaweny
John born the 16th day of January last of Nathan Mahaweny and Milly Pierce Bk people Slave of Henry Mattingly Spouses - Sponsrs Stephen Vines and Jane Worth
all Six above baptised 3 May by
James Redmond



1819 McKenzie 1 Aug 1819
William born 15th Feby 1818 of Sam'l McKenzee & Rachel Durbin Sponsors Dan'l McKenzee and Ann McKenzee Supplied only the Ceremonies he being privately Baptised by a lay man

Rigely
Mary Ann born the 31 Aug 1818 of Eli Rigely and Eleanor Harding Aaron McKenzee and Honor Mattingly Sponsors by
Jas Redmond

November 8th 1819

Arnold
Anthony born the 14th day of September last of Anthony Arnold & Mary Foxt Lawfully Married - Sponsors Henry Mattingly and Maria Arnold
By J Redmond

McKenzie
Mary Elizabeth born 21st last August of Samuel McKenzie and Henrietta McKenzie Lawfully Married Sponsor John McKenzie and Anastatia McKenzie
By J Redmond

1820 April 14

Logsdon
Francis born the 11th day of December last of Raphael Logsdon and Margaret arnold Sponsrs John Hoctor & Frances Logsdon —— William born the 8th day of February last of Henry Porter and Leddia Magers Sponsors John Durbin & Honor Mattingly

Catharine
Catharine born the 14th November last Raphael Bluboyd & Cath Elder Sponsors John Logsdon and Patience Arnold

April 17 1820

Blubaugh
Rachel born 18th last February of Stephen Blubaugh and Honora Logsdon Sponsors Joseph Logsdon & and Rachel Blubaugh

Logsdon
Mary born 10th last December of Edwd Logsdon & Jane Mattingly Sponsors Henry Mattingly Honora Mattingly By James Redmond

Frost
Josiah Baptised the 25th December 1819 and supplied the ceremonies 22 April 1820 — he was born the 6th october 1819 of Meshech Frost & Catharine Magers lawfully Married Sponsors Francis Dean & Ann Magers By James Redmond

April 23rd 1820

Smith
Henrietta born 29th last January of Robert Smith and Johnson Rachel Johnson the Child a Slave of Mr Frances Bruce Sponsors Stephin Vine & Jenny Worth — Same day

Rigely
John Isabella born 23rd November 1819 of Ed Rigely and Eleanor Harding Sponsors Jona arnold & Wife By J Redmond

July 15

Blubaugh
Mary born the 6th last may of Jacob Blubough & Honora McKeze Spouses, Sponsors Nathan Magers & Patience Logsdow By J Redmond

Dec 3

1820
Logsdon
Hezekiah born 14 day of last April of William Logsdon & Susanna Williams Spouses, Sponsors John McKenzie & Maria Arnold By J Redmond



1820 December 9th

Caste
Mary born 16th day of last Aug of Richard Caster and Sarah Logsdon, Sponsor Raphael Blubough & Rachel Blubough By James Redmond

1821 June 1. 1821.

Logsdon
Juliann born 11th December last of David Logsdon & Ann Mattingly Sponsor Wm Logsdon & Honor Mattingly — Nathan born 13th April last of John Mattingly and Ann Magers Sponsors Henry Mattingly Mary Magers — Simon born 23 January last of Johnzee Arnold and Ann Logsdon — Sponsors Jacob Blubaugh and Honor Blubaugh — Anne born on the 4th day of April last of Elijah Durbin and Margaret Durbin Arnold Sponsors John Logsdon and Hanna Mattingly — Jane Mary born 1st last April of Jona McKenzie and Elizabeth Winter Sponsor John Durbin & Anastasia McKenzie By James Redmond

May 2 June

McKenzie
Harriet born the 10 last February of John McKenzie and Hanna Tumbleson Sponsors Moses McKenzie and Cate McKenzie By J Redmond

1837
1819
16

No 23

1821 (Page 7) June 2d

Richard Child of Colour born 2d last June of Richard Wines & Dianna Bruce, Sponsor Milly Mahaney By James Redmond

Durbin June 2

Jane born 27th day of last March of Benjamin Durbin and Marian Waddle Spouses, Sponsors John McKenzie and Rachel Blubaugh By James Redmond

Sunday June 3d

Preston

Joseph born 29th last December of Peter Preston and Elizab Durbin Spouses, Sponsors Josua M'Kenzie and Mary Mattingly By J Redmond

J Ryan commenced his Mission Sept 1st 1821

September 2nd 1821

McKinney

Ellen born 8 July. Baptised 2d Septr Father Moses & Mother Nancy McKinney Sponsor Honora Mattingly

Sophia

Con Mary Sophia a Convert Baptised 2nd sept 1821 no her 20 year of age

Mary Jane Baptd 2d 1821 Rob Gale Father & Margaretta Dile, Sponsors John Durbin & Mary Ann Dow

Mary Dyonnin born 29th of August 1821 Baptd 22 Father Joseph D & Mother Catherine Blubaugh Sponsors Dyer & Blubaugh

McClay Octr 8

Rebeca born 25th of March; Baptd 25th Oct. Father Peter McClay Mother Hanna McClay - Sponsors John McKenzy & Mary Keigbonin By J Ryan

Blubaugh November

Rebeca born 20th Octr Baptd 18th of Novr Father Jacob Blubaugh & Mother Honora, Sponsors Wm Lyston and Mary Blubaugh

Rigely January 1822

Honora Maria born March 1st 1821 Baptized Janry 20th & Celia Rigely, Mother Honora Rigely, Sponsors Mrs John Porter & Henry Porter

Sophia Janry 27th

Con George, 10 years Janry 28th, Baptised this Day, Mother Con Sophia, Sponsor Jane, Convert & Mother Dilcase By J Ryan

Porter August 28

Con Black Jane a Baptism this morning Mrs Porter's Woman

Billy Feby 11th

Con Nanna a her to see a Heathen, this Day Baptd in the 19th of Albany and will be 18 years old. Sponsor, Mary Lyston By J Ryan

Disembox March 17th 1822

Honorata Disembox Born 26th of Feby, Baptd 15 March Father Wil Disembox and Mother Catherine; Sponsors Anastia, and James McCeroy

Blubaugh

John Blubaugh born 12 Feb, Baptd 17th March Father & Mother Sophia and Mother Honor Blubaugh Sponsors Margret Dyer Dow

Porter

Mother Frenda Porter born 2nd Feb. Baptd Father John McElvira Porter and Mother Baptd 17th Sponsors Lucy Mattingly

1822 — Colored — No name March

Joseph Born 26th of Nov. 1821. Bapts 15th March 1822 Sponsor Miss Nancy Porter, Father Henry and Mother Fanny, the Father, Mother, and son all Blacks

Winter
Con Elisabeth Winter, alias McHenry a Convert Baptised on the Morning of the 11th April

Blughaugh
Con May 1st — Convert
Catherine McClary Blughbough a Convert Baptised this morning
Rebecca Born 25th March 1822 March Baptized Octber 23th Father Peter and Mother Hanna McClary Sponsors John McKensey & Mary Blighbourn

Frost
~~May~~ 1st
May 1st

Thomas Frost. Born 9th of Febry. Baptised the 10th May Father Moseph & Mother Catherine Frost Sponsors. John Mattingly & Mrs Majors

McKenzie
Elisabeth Born 15th May, Bapts 18th Father Gabriel McKensey & Mother Rachel, Sponsors, Ben & Mary Bleubough

~~Durbin~~
Maurice Durbin Born 8th April Baptised 19th Father John, Mother Mary Durbin, Sponsors Elijah & Mary Durbin

~~Elisabeth Garlet Born 20 March Baptised 19 May Father Crosby & Mother Sarah McKenzey~~
Elizabeth Garlet Born 20 March Bapt 19th May Father Crosby and Mother Sarah McKensey
McKenzie



May 28th
Con Barnet
At Convert
Samuel Barnet Baptised this morning in 19th year of his age

Burns June 16th — 1822
Patrick Alexander Born Nov 22nd 1821, Baptised 16th June Father name forgot & Mother Margrete Burns, Sponsors Alexander Obrien & Ann Obrien

Porter
Co Margret Porter Baptised 20 Sept 1822
Co Mabel Porter Baptised 20th August
T Ryan

Logsdon
August 18th 1822
William Born 8th November 1821 Baptised August 18th son to Laurence & Melenda Logsdon Sponsors. Wilbert & Susana Logsdon

Sept 22nd 1822
Logsdon
~~Honora~~ Born July 29th Baptised 22 Sept Father ~~and Mother~~ David, and Mother Anne Logsdon. Sponsors Benjamen ~~Durbin~~ and Miss Mary Mattingly

— October 1st 1822 —

McClay
Octr 1 John, son to Peter & Anna McClay born
10th Batized 8th Octr & Sponsors T. Ryan & Mrs McClay

Lichtner
Jacob Lichtner Born March 14th 1815 Baptized
Octr 22nd 1822 Sponsors Nathan Rogers & Mary McKensey
Son to George & Easter Lichtner

Lichtner
George Born 16th Sept 1821. Baptized
Octr 22nd Sponsors Baptist Logsdon & Catherine McKensey
Son to George Easter Lichtner

November 17th 1822.

Frolinger
Mary Born Octr 3rd Brptized 17th Novr Father
George & Mother Honora Frolinger. Sponsors Benjamin
Durbin & Anastasia McKensey

— December 8th 1822 —

Blubaugh
Mary Born November 6th 1822 Baptized 8th Decr Father
Benjamin & Mother Honora Blubaugh. Sponsor Margrita
Logsdon



Logsdon December 1st 1822 —
Teresa Born Octr 7th Baptized December 1st 1822, Father John
and Mother Patience Logsdon. Sponsor Mary Arnold

January 1st 1823

Durbin
Perpetua Born 12th Jany Baptized 16th 1823,
Father Olga & Mother Margret Durbin. Sponsor Patience
Logsdon

Durbins March 16th 1823
Rachel Born Febry 22nd 1823. Baptized March 16th 1823
Father Ben & Mother Mary Durbin, Sponsors Olga Durbin
and Lucy Mattingly

May 17th 1823

McKenney
Honora Born March 29th Baptized 17th May
Mother Jane McKenney Sponsor Honora McKenney
by T Ryan

Mrs
Creamer
Mrs Crames converted 18 May 1823
Crames
Richard Born 23 Feby 1823 Baptized May 18th
Father Lucius & Mother Eliza Crames, Sponsor Mr Creamer

Porter
Convert, Rachel Porter Baptized in 37 year of her age June 15 1823

Smith
Samuel Born March 22d Baptized 15 June 1823 Father
Robert and Mother Rachel Smith Sponsor Mrs Major Logsdon

Smith
Felicita Born Jany 1822, Baptized June 15. 1823
Father Robert and Mother Rachel Smith Sponsor Jane Worth
by T Ryan

June 20th 1823

Garlick
Honora Born July 2nd Baptized July 18th
Father Christian & Mother Sarah Garlick Sponsor
Honora McKenney
by T Ryan

Preston
John Born May 4th Baptized July 20th 1823
Father Peter & Mother Elisabeth Preston Sponsors
John and wife Margret McKenney
T Ryan

August 8th 1823

Charter
Jemima Born July 8th Baptized 8th August
Father Richard and Mother Sarah Charter, Sponsor
Cecila Mattingly
T R

Sept 15 1823

Crupper
Jemima Born 22 Jn. 1822 Baptized 15 Sept 1823
Father Conrad & Mother Priscilla Crupper, Sponsor
Mrs Crupper
T Ryan



Sept Sept 19th 1823

McKenney
John Born 15th May Baptized 19th Sept Father
John Mother Hanna McKenney Sponsor Helen
McKenney
T Ryan

McKenney Sept Augt 19 1823.
James Redmond Born Sept 7th Baptized
19th Sept, Father Gabriel & Mother Rachel
McKenney Sponsor Catherine McKenney
T Ryan

Sept 21 1823

McKenney
Mary Born January 8th Baptized Sept 21
Father Daniel & Mother Eliza McKenney Spon
Mary Mattingly
T Ryan

Winters
Leo Born Octr 8 1823, Baptized 21st
Sept Father John & Mother Easter Winters
Sponsor John & Margret McKenney
T Ryan

Lagstan
Lennon Born 2 Augt Baptized
Sept 21st 1823 Father Edward & Mother Jane
Logston Sponsor Anna McKenney & T Ryan
Mary Ryan

November 8th 1823

Mattingly
Mary Eliza Born Novr 5th Baptized 7 Novr Father
John & Mother Nancy Mattingly Sponsor Cecila Mattingly
T T Ryan

McKenney
Mary Born 14th Octr Baptized 20th Nov Father Peter
Mother Margret McKenney Sponsor
Mary Arnold
T Ryan

15 Murphy Novb. 21st 1823
Convert James Murphy Baptized in 23rd year of his age
T. Ryan
Arnold
Mary Born 28th July 1823 Baptized 22nd Novb.
Father Antony & Mother Mary Arnold, Sponsors
John & Jany Logston
Logston Novb. 23 - 1823
William Born 23 Octb. 1823 - Baptized Novb. 23
Father Joseph & Mother Mary Logston Sponsors
Lusana Mattingly & T. Ryan
Chlister Jany 1st 1824 T. Ryan
Nancy Born 27 Octb. 1823 - Baptized 3 March
Father Peter & Mother Nancy Chlister Sponsor
Margret Logston T. Ryan
the name Jany 1st 1824
Rebecca Born 4 Febry 1824 Baptized
25 April Father Moses & Mother Marg. Sponsor
Mary Porter & Wil. Logston.
Drullenger Jany 1st 1824 T. Ryan
~~James Born 24 March Baptized 25 April~~
~~Father Ralph & Mother Catherine Blughbough~~
~~Sponsors~~
James Born 29th Febry Baptized
25 April Father George & Mother [illegible]
Drullenger Sponsors John Desban & Jany Logston
T. Ryan


Blubaugh 1824
Simeon Born 24 March - Baptized 25 April
Father Ralph & Mother Catherine Blubaugh
Sponsors Peggy Logston & Gabl. Mc Kenzy
Carter
Mari. Born 1st Octb. 1823 - Baptized 26 April
April & Father Wilm & Mother Unity Carter
Sponsor Mrs Cecilia Mattingly
T. Ryan
Mc Kenzy
Lucy Born 24 Febry Baptized 26
April 1824 - Father Saml. & Mother
Margret Mc Kenzy Sponsor Lucy
Mattingly T. Ryan
Murphy July 25 - 1824
Catherine Elisa Born June 24 Baptized 25
July - Father James & Mother Mary Murphy
Sponsors John & Anastatia Mc Kenzy
Frost Augst 20 - 1824 T. Ryan
Silvester Nathen Born 20 June Baptized
20 Augst - Father Masiah & Mother Catherine
Frost Sponsors Mrs Mary Arnold
T. Ryan
Porter Augst
Francis Born 29 July 1824 Baptized
22 Augst Father Henry & Mother Mary Porter Sponsors
Francis Dorsey & Mrs Elisa Major
T. Ryan
Burns
Eliza Born 25 June Baptized 22 Augst
Father Andrew & Mother Margret
Burns Sponsors [illegible] O'Brien
& Mrs Anna Mc Neil
T. Ryan

Easter Confessions of 1824

Elvira Gleiter
Saml Mc Kenzey
Mrs John Deeben
Daniel Mc Kenzey
Catherine Gleiter
Joseph Mattingly
Mrs Fullenger
Mary Mc Kenzey
Aron Mc Kenzey
Rebecca Porter 10
Eliza Deeben
Jane Wortle B
James Mattingly
Mary Mattingly
Ann Hazenbot
Ann Mc Kenzey
George Deeben
Mrs Hazenbot 20
James Mc Kenzey
Mrs Murphy 10
James Murphy
Margret Mattingly
Mary Sophia B
John Deeben
Mary Eliza Porter
Baptist Mattingly
Eliza Mattingly
John Mattingly 10
Mrs Porter
Nathan Mc Kenzey 10
Rebecca Porter

Joseph Arnold
Mrs Preston
Susan Cockpon
Anna Cockpon
James Mc Kenzey
Mrs Moses Porter
John Mc Kenzey 10
Mrs John Mc Kenzey
George Mattingly 10
John Arnold
Eliza Deeben
Mrs Aron Mc Kenzey
Stephen Blubough
Elon Mc Kenzey
Mary Logston
Paul Arnold
Mary Arnold 10
Edward Logston
Henry Mattingly 10
Fany Logston
John Deeben
Eliza Preston
Wil Arnold
Mrs Edward Logston
Mrs Eliza Deeben
Francis Mattingly
Mary Deeben 10
Antony Arnold
Eliza Majors 10

Nich Mattingly
Ambrose Majors
Jane Mattingly
Saml Mc Kenzy
Sarah Pane
John Mattingly
Lucy Mattingly
Father Arnold 40
Margret Arnold
Ben Blubough 10
Mrs John Mattingly
Nantony Deeben
Mrs Henry Porter
Susan Mattingly
George Blubough
Polly Mahony B
Gabl Mc Kenzy
Mrs Saml Mc Kenzy 10
Moses Mc Kenzy
Cecila Mattingly 10
Mr Elisa Arnold
Francis Deane
Henry Arnold
Mary Majors
Jacob Blubough
old Mrs Logue
Mrs Saml Mattingly
Mrs Father Majors 10
Father Majors
Mrs Henry Arnold 10
Wil Logston
Mrs Jacob Blubough

Honora Mattingly
Susanna Deeben
Jeffry Mattingly
Mrs Ben Blubough
John Logston
Jane Mc Kenzey 110
Charles Mattingly 100
old Mrs Logston 100
Mrs Nantony Arnold
David Logston
Margret Logston
Mrs Eliza Deeben
John Logston
Fany Arnold
Henry Arnold
Catherine Mc Kenzey 10
old Mrs Blubough
Edward Connelly 10
Catherine Deeben
Honora Deeben
Mrs John Logston
Mrs Stephen Blubough
Mary Blubough
Rachel Pane
Mary Arnold
Rebeca Mattingly 40

118

118

Derbeu Aug.t 22nd 1824
Honora Born 2 July Baptized 22d.
Father Edmd Mother Mary Derbeu
Sponsors James Derbeu & Mary Derbeu
J. Ryan

Keyplaugeu
Mary Caroline Born 10 August Baptized
23 August 1824 Father Conrad Mother
Priscilla Brigham Sponser Mrs Brigham
J Ryan

Ridgely Nov.r — ~~Decem.r~~ 26 — 1824
Martha Emilia Born Nov.r 9 1824
Baptized 23 Nov.r Father Eli Mother Ellen
Ridgely Sponsors Miss Ellen Ridgely and
John Mattingly — By Tim.y Ryan

Blubaugh Nov.r 28 — 1824
Wilm Born Oct.r 8 — Baptized 28 Nov.r
1824 Father Stephen & Mother Honora
Blubaugh; Sponsors Mrs Honor Blubaugh
and Wilm Loyston —
By Tim.y Ryan

Miss — Baker Baptized in the 19.th year
of her age
By Tim.y Ryan

Garlick Jany 22nd — 1825
Henry Born 17 Jany Baptized 22 Jany 1825
Father Christia & Mother Sarah Garlick. Sponsor
Miss Jane McKensey — By Tim.y Ryan



McKensey Jany 30 — 1825
Sarah Anna Born 6 Decm.r 1823
Baptized 30 Jany 1825 Father Joseph
and Mother Eliza McKensy Sponsor
Miss Catherine McKensy
By Tim.y Ryan

Logston Jany 31 — 1825
Power
Miss Mary Logston Baptized this morning
By Tim.y Ryan

Hideus March 27th — 1825
Adam James Born 25 Febry 1825 Baptized 27 March
Father William & Mother Catherine Hideus Sponsor Miss
Anna Maria McKensy
By Tim.y Ryan

Athey
Silas Born 28 April 1823 — Baptized 20 May 1825
Father Bennet & Mother Ruth Athey Sponsor
Miss Cecilia Mattingly —
By Tim.y Ryan

~~Athey~~
George Born 28 Nov.r 1824 Baptized 20 May 1825
Father Bennet & Mother Ruth Athey Sponsor
Miss Mary Arnold.
By Tim.y Ryan

McKensey
Samuel Born 16 Febry Baptized 20 May 1825
Father Gabriel & Mother Rachel McKensy Sponsors
Mary McKensy & Moses McKensy
By Tim.y Ryan

O'Brien
Anna Born 23 March 1825 — Baptized 22 May 1825
Father Daniel & Mother Susanna O'Brien Sponsor
Miss Anastia McKensey — By Tim.y Ryan

May 23nd 1825

Blyburgh
Margret Born 16 May - Baptized 22 May - Father Ben and Mother Honora Blyburgh Sponsor Margret Strode
By Thos Ryan

Trumble
Margret Born 1 May 1820 Baptized 23 May 1825 - Father John Mother Elisa Trumble - Sponsor Mrs Margret Mc Kensey —— By Thos Ryan

Trumble
Anna Born 3 March 1822 - Baptized 23 May 1825 Father John & Mother Elisa Trumble Sponsor Mrs Anna Closter - By Thos Ryan

Jamestan.
Jane Francis Born 22 Feby 1825 Baptized 25 May - Father Saml & Mother Priscella Jamestan Sponsor Miss Priscella Jamestan
By Thos Ryan

Mc Kensey July 31 1825
Anna Born 2 April Baptized 31 July 1825 Father John & Mother Anna Mc Kensey Sponsor Miss Mary Mc Kensey
By Thos Ryan

Porter
Henrietta Maria Born 12 July 1825 - Baptized 24 Sept Father Thomas & Mother Nancy Porter - Sponsor Miss Maria Porter
By Thos Ryan

Porter
Rachel Amanda Born 6 June Baptd 24 - 1825 - Father John & Mother Juliana Porter Sponsor Francis Dean
By Thos Ryan



Mc Kensey May 28 1825
Rachel Mc Kensey Baptized 28 May in 30 year of her age
By Thos Ryan

Wade
Moses Born 28 August 1817 Baptized 28 May 1825 - Father Henry & Mother Rachel Wade Sponsor Jos & Priscella Mc Kensey
By Thos Ryan

Mc Kensey
Jesse Born May 5. 1813 Baptized 28 May 1825 Father Joe & Mother Nancy Mc Kensey - Sponsor Joseph Mc Kensey
By Thos Ryan

Cox
Sarah Born 7 Decmr 1824 Baptized 28 May 1825 - Father Elias & Mother Nancy Cox - Sponsor Priscella Jonson
By Thos Ryan

Jefferys
Priscella Born 3 Feby 1825 Baptd 28 - 1825 Father John & Mother Margret Jeffers - Sponsor Priscella Jonson
By Thos Ryan

~~Anna Born 7 Decmr 1824 Baptized 28 May 1825 Father Elias & Mother Nancy Cox~~

Mc Kensey
Hanna Born 29 Jany 1824 Baptized 28 May 1825 Father Samel & Mother Rachel Mc Kensey Sponsor Elisa Mc Kensey
By Thos Ryan

Cox
Mary Anna Born 7 Decmr 1824 Baptized 28 May 1825 - Father Elias & Mother Nancy Cox Sponsor Priscella Jonsons
By Thos Ryan

Mc Kensey
Athens Anna Born 13 June 1823 Baptized 28 May 1825 Father Henry & Mother Rachel Wade - Sponsor Jos Mc Kensey
By Thos Ryan

Jany 1st 1826

Blubaugh
Henry Born 28 Novr 1825 Baptized 28 Jany 1826
Father Jacob & Mother Honora Blubaugh Sponsor
Mrs Fanny Arnold — By Fanny Ryan

Dyerlee
Wilm Born 19 Octr 1825 Baptized 2nd Decmb 1825
Father John & Mother Margret Dyerlee Sponsors
Mr & Mrs Wilm Logston — By Fanny Ryan

Jany 4th 1826

Dixler
Daniel Born 8 Decmb 1825 Baptized 4 Jany
1826 Father Peter & Mother Anna Dixler
Sponsor Miss Catherine Dyerlee
Logston April 9th 1826 By Fanny Ryan

David John Born 8 March 1826 Baptized
9 March Father Joseph & Mother Mary
Logston Sponsors Mr & Mrs John
Mattingly — By Fanny Ryan

Winters April 18th 1826

Anna May Born 6 Novr 1825 Baptized
April 18th 1826 Father John & Mother
Carter Winters Sponsor Miss May
Arnold — By Fanny Ryan

Rigely
Rebecca Born 11 March 1825 Baptized 18 April 1825
Father Eli & Mother Ellen Rigely — Sponsor
Francis Deaver
By Fanny Ryan

Logston
Joseph Born 19 April 1826 Baptized 14 May
1826 Father John & Mother Selina Logston
Sponsors Mary Coghon & Joseph Logston
By Fanny Ryan



Carter May 14th 1826

James Elias Born 14 March 1826 Bapd
14 May Father Wilm & Mother Unity
Carter Sponsor Mrs John Logston
Arnold — By Fanny Ryan

Elisa Born 14 April Baptized 14 May
Father Antony & Mother Mary Arnold
Sponsor Miss Mary Arnold
By F. Ryan

Mattingly
John Born 2 June 1826 Baptized 22 July
Father Gab & Mother Rachel McKenny
Sponsor Miss Margret Arnold — By F. Ryan

Dryellenna
Louisa Born 27 March 1825 Baptized
22 July Father George & Mother Ignatia Dryellenna
Sponsor Francis Deaver. By F. Ryan

Mattingly
Euphemia Born 24 July Baptized 24 Sept
1826 Father John & Mother Nancy Mattingly
Sponsor Francis Deaver Cecelia Mattingly
By F Ryan

Deaver
Leonidas Born 25 July Baptized 25 Sept
1826 Father Wilm & Mother Elisa Logston
Sponsor Miss Margt Arnold
By Fanny Ryan

McKenzie Sept 24 1826
Joseph Born 4th Augt Baptised 24 Sept
Father Born & Mother Margret McKenzie
Sponsor Miss Anastasia McKenzie
By Mr Ryan

~~Burns~~
Margret Born 22nd May Baptised 24
Sept Father Andrew & Mother Margret
Burns Sponsor Alx & Miss Mary
Boin — By Tim Ryan

McKenzy
Rachel Born 13 June Baptised 24
Sept Father Saml & Mother Rachel
McKenzy Sponsor Miss Christian McKenzy —
By Tim Ryan

Carter
Sarah Born 1st Sept 1826 Baptised 27 Sept
1826 Father Richard & Mother Sarah Carter
Sponsor Miss Margret Arnold
By Tim Ryan

~~Creekspaw~~
James Born 9 Augt 1826 Baptised 28 Sept 1826
Father Conrod & Mother Nancy Creekspaw
Sponsor Mrs Creekspaw — By Tim Ryan

~~Smith~~
Marjane Born 12 Sept 1825 Baptised 28 Sept
1826 Father Isaac & Mother Mary Smith
Sponsor Mrs Dr Creekspaw
By Tim Ryan



Garlick
Moses Born 8 July 1826 Baptised 1 Decr 1826
Father Chas & Mother Sally Garlick
Sponsor James Mattingly By Tim Ryan

Bladaugh
Cecilia Born 29 Octr 1826 Baptised 3 ~~Nov~~ Dec
1826 Father Ben & Mother Honora Bladaugh
Sponsor Miss Cecilia Mattingly —
By Tim Ryan

Janry 1 1827

McKenzy
March 8 1827 May Born 12 Novr 1826
Baptised 8 March 1827 Father Saml
McKenzy & Mother Margret McKenzy Sponsor Miss Rebecca McKenzy
By Tim Ryan

McKenzy
Mary Anna Born 4th March 1826 Bapt
ty'd 11th March 1827 Father Moses & Mother
Margret McKenzy Sponsor Miss Fanny Arnold
By Tim Ryan

Derbew
Mary Anna Born March 5 1827 Bapt
-d 7 March Father John & Mother Margret
Derbew Sponsor Miss Catherine Derbew
By Tim Ryan

Frost
Ambrose Mesiach Born Novb 5 - 1826 -
Baptised 17 March 1827 - Father Mesiach
& Mother Catherine Frost - Sponsors
Ambrose Mason & Miss Fanny Arnold
By Timy Ryan

McKensey
Rebecca Born 24 ~~May~~ March Baptised 3 June
1827 - Father John & Mother Hanna McKensey
Sponsor Miss Becca Porter
By Timy Ryan

McGuire
Thomas Born 4 March 1825 - Father Thomas
& Mother Elisa McGuire - Sponsor Mr Edward
Loyston
By Timy Ryan

McGuire
Catherine Born 18 June 1826 Baptised
3 June 1827 - Father Thomas & Mother Elisa
McGuire - Sponsor Mr Edward Loyston
By Timy Ryan

Porter
Mary Jane Born 21 Feby - Baptised 4 June 1827
Father Henry & Mother Leady Porter - Sponsors
Mr Wm & Mrs Dean - By Timy Ryan

Smith
Jerome Born 19 Febr 1827 - Baptised May 9 - 1827
Father Isaac & Mother Maria Smith - Sponsor
Miss Catherine McKensey -
By Timy Ryan

O'Brien
Susanna Born 5 March 1827 - Baptised 10 June
Father Danl & Mother Susanna O'Brien
Sponsor Mr John Winters By Timy Ryan



Dubber
~~Mary~~ Born 30 March - 1827 - Baptised 10 June
1827 - Father Eliza & Mother Margaret Dubber
Sponsor Miss Susanna Mattingly
By Timy Ryan

Dreenttman
John Neatman Baptised in 14 year of his
Age - 1827 - Sponsor Mr Ignatius Mattingly

Blubaugh
George Washington Born
Baptised 11 June - Father Jacob & Mother
Blubaugh - Sponsor Miss Mary Arnold
By Timy Ryan

Porter
Leonard Born 19 Feby 1827 Baptised
11 August 1827 - Father John Ewin & Mother
Elisa Porter - Sponsor Miss Mary Blubaugh
By Timy Ryan

Blubaugh
Peter Born June 10 - 1827 - Baptised 19 August
1827 - Father Ralph & Mother Catherine
Blubaugh - Sponsors Mr & Mrs John
~~Porter~~ McKensey - By Timy Ryan

Porter
Mary Ellen Born Jany 15 - 1827
Baptised 19 August - 1827 - Father John
and Mother Juliana Porter Sponsors
Mr & Mrs Francis Dean - By T. Ryan

Mc Clay
Thomas Born 4 July - Baptized 23 Oct. 1827
Father Peter & Mother Nancy Mc Clay - Sponsor
Mr Clifton Belford - By Tiny Ryan

Murfey
Anna Eliza Born 9 May - Baptized 31st Oct
1827 - Father James & Mother Mary Murphy -
Sponsor Rebecca Mc Mensey
By T. Ryan

Mattingly January 1828

Mrs Anna Mattingly Wife to James Mattingly
Baptized in the 19 year of her age
By Tiny Ryan

Mattingly
Lucinda Agnes Born 13 Decm. 1827 Baptized
20 Jany 1828 - Father George & Mother Mary
Anna Mattingly - Sponsor Miss Mary
Mattingly - By Tiny Ryan

Mattingly
John Born 26 Decm. 1827 - Baptized 25 April
1828 - Father Henry & Mother Susanna Mattingly
Sponsor Cecilia Mattingly - By T. Ryan

Mattingly
Helen Born 20 Jany - 1828 - Baptized 28
April 1828 - Father James & Mother Anna
Mattingly - Sponsor Mary Mattingly
By Tiny Ryan



April 27 - 1828

Casey
Toby Jane Born 16 Augt - 1827 - Baptized 27
April 1828 - Father George & Mother Mary Casey
Sponsor Mary Mc Mensey -
By Tiny Ryan.

Ridgely
Jacob Born 11 April Baptized 28 April 1828
Father Eli & Mother Nelly Ridgely - Sponsor
Elisa Ridgely. By - Tiny Ryan

Porter
Leonidas Born Decmb. 10 - 1827 Baptized May 2. 1828
Father Thomas & Mother Nancy Porter, Sponsor
Mrs Ann Porter - By Tiny Ryan

Mc Kenney
Eliza Born April 9 1828 Baptized May 2. 1828
Father Moses & Mother Margret Mc Mensey - Sponsor
Nancy Porter - By Tiny Ryan

Winters
Elias Born 20 Decmb. 1827 - Baptized May
4 - Father John & Mother Easter Winters - Sponsor -
Cecilia Mattingly - By Ryan

Blubaugh
John Born Jany 8 - 1828 - Baptized 4 May
Father Born & Mother Honora Blubaugh - Sponsor
Elisa Mattingly - By Tiny Ryan

Gaiety
Edmond Joseph Born Jany 24 - 1828 - Baptized
4 May Father James & Mother Jane Gaiety -
Sponsor Rebecca Mc Porter - By Tiny Ryan

Lapton
Thomas Lorina Born 10 Feby 1828 Baptized Feby 17
Father Wilson & Mother Elisa Lapton, Sponsor
Mrs John Dudden - By Tiny Ryan

Aug^t 12 1828

Logston
Joseph Born June Baptized 11 Aug^t 1828
Father Joseph & Mother Mary Logston Sponsor
Mrs Wm Francis Dean
By Tim^y Ryan

O'Brien
Juliana Born April 1828 Baptized 11 Sept
Father Daniel & Mother Susanna O'Brien
Sponsor Mrs Jane Logston
By Tim^y Ryan

Jany 20 1829

McKenney
Emilia Born Baptized Jany 20^th
Father Gabriel & Mother Rachel McKenney Sponsor
Mrs Goslick
By T. Ryan

Keen
Henry Born Dec^r 5 1828 Baptized 22 Jany
1829 Father Wilm & Mother Arbetta Kemp
Sponsor Honora Mattingly
By T. Ryan

Jany 22 1829

Mattingly
Christopher Born Jany 8 1829 Baptized 22 Jany
Father James & Mother Anna Mattingly Sponsor
Cecilia Mattingly
By Tim^y Ryan

McKenney
Wilm Timothy Born Nov^r 29 Baptized Jany
25^th 1829 Father Dan^l & Mother Susanna Sponsor
Charles Mattingly & Ofilia Tammond
By Ryan

Coleman
Emilia Sophia Born June 1827 Baptized
Jany 25^th Mother Elia Creamer Coloured
Coloured Sponsor Elia Mattingly By T. Ryan



Jany 26 1829

Porter
Anna Cordilia Born Nov^r 12 1828 Baptized
Jany 26 1829 Father John & Mother Juliana
Potter Sponsor Cecilia Mattingly
By Tim^y Ryan

Smith
Wilm Born Dec^r 1^st 1828 Baptized May
8^th 1829 Father Isaac & Mary Smith Sponsor
Mrs Cockyan
By T. Ryan

Key Blanchard
Demetrius Leonidas Born 19 March 1829 Baptized
9 May 1829 Father Henry & Mother
Fanny Keyblanchard Sponsor Fany Logston
By T. Ryan

Mattingly Sabbatton
Born 28^th Feb^y
1829 Father James & Mother
Sponsor Miss Amadatia & James McKenney
May Murphy
By Tim^y Ryan

Dunbar
Emilia Born March 8^th Baptized May 10^th
1829 Father Eliza & Mother Mary Ann Dunbar
Sponsor Miss Eliza Mattingly & D. Logston
By Tim^y Ryan

Porter
Anna Eliza Born March 31^st 1829 Baptized
May 11^th 1829 Father Henry & Mother Eddy
Porter Sponsor Mrs Wilm Logston
By Tim^y Ryan

Archbold
Leonides Born 30^th April Baptized July 19 1829
Father [redacted] Mother [redacted] Sponsor
Catherine McKinney By Tim^y Ryan

Garlock July 19- 1829

Helen Born May 5th Baptised July 19- 1829
Father Chrysla Mother Sally Garlock
Sponsors. Mrs Sabrd Dorsett for Logston

By Thos Ryan.

Ryan

Thomas Born July 19th Baptised July 19-1829
Father Francis Mother Mary Dean- Sponsor
Mrs Polly Logston — By T. Ryan

Deane

August the 30th 1829. I Baptised Rachel Ellen.
the Daughter of John and Elizabeth Crowe.
Godmother Anastasia McKinzee —

Parker

Anna Cordilia Born Nov. 19. 1828. Bapd January 26. 1829
Father John and Mother Juliana Porter Sponsors.
Cicilia Mattingly.

By Thos Ryan.



September the 27th 1829 —

McKenzie

I Baptised Helloma Frances the Daughter of Saml McKenzee and Catherine Durbin his wife. Sponsors John Durbin and Rebecca McKenzee —

Francis X. Marshall
"

October the 25th 1829 —

Durbin

I Baptised Susanna the daughter of John Durbin and Margaret Logsdon. Sponsors. Raphael Logsdon and Susanna Durbin. Born on Septer 4th 1829 —

Francis X. Marshall
"

August the 1st 1829 —

Parker

I Baptised Rebecca the daughter of Moses Porter and Emelia his Lawful wife. Sponsors. Cicily Mattingly

Francis X. Marshall
"

Parker

December 27. 1829
I Baptised John the son of Thomas Porter and Ann Porter. Sponsors. Francis Dean and Cicilia Mattingly —

Francis X. Marshall

Logsdon

January 1st 1830
I Baptised Joseph Hardy the son of John Logsdon and Eliza Hardy. Sponsors. Francis Dean and Mary Dean.

Francis X. Marshall
"

Logsdon

January the 6th 1830,
I Baptised Catherine the Daughter of William Logsdon and Elizabeth Magers. Sponsors. Francis Dean and Mary Dean —

Francis X. Marshall
"

Mattingly

March the 28th 1830
I Baptised Ignatius the son of James and Hanna Mattingly. Sponsors Levi Mace and Elizabeth Mattingly

Francis X. Marshall

March on the same day.

Mattingly

I Baptised Cicilia the Daughter of Henry and Susan Mattingly Sponsors. Baptist Mattingly and Cicilia Mattingly.

Francis X. Marshall

February the 26th 1830 Winters

I Baptized Ann Hester the Daughter of John Winters and Hester Winters. Sponsors. Mary Makinzee.

Francis X. Marshall

Porter February the 26th 1830

I Baptized Mary, the Daughter of Evan and Elizabeth Porter. Sponsors. Susan Arnott.

Francis X. Marshall

Lowry June the 13th 1830

I Baptized Ellen Maria the daughter of Daniel and Susan Lowry. Sponsors. Wm. Logsdon and Honora Mattingly

Francis X. Marshall

Mattingly June the 13th 1830

I Baptized Maria Jane the Daughter of George and Mary Ann Mattingly. Sponsors. Michael Mattingly and Eliza Mattingly

Francis X. Marshall

July the 30th 1830.

Black - No name illegitimate.

Baptized Abraham the son of Sarah. Sponsor. Clotilda all black.

Francis X. Marshall

August the 1. 1830.

Porter

I Baptized Harriet Elizabeth the daughter of John and Mary Magdalen Porter. Sponsors. Elizabeth Porter -

Francis X. Marshall

Porter September the 26th 1830 -

I Baptized Gabriel the son of Moses and Emilia Porter. Sponsors. Cecilia Mattingly.

Francis X. Marshall

McKenzie September the 26th 1830. -

I Baptized Gabriel the son of Moses and Margaret Makinzee. Sponsors. Rachel Pain.

Francis X. Marshall

Blubaugh

September the 26th 1830. -

I Baptized Susanna, the daughter of Raphael and Catharine Bloobaugh. Sponsors. Mary Dean.

Francis X. Marshall



Logsdon

December the 5th 1830

I Baptized Eli the son of David and Rebecca Logsdon. Sponsors. Wm. Arnott and Cecilia Mattingly.

F. X. Marshall

McKenzie

On the same day Leonard the son of Jas. and Mary Makinzee. Sponsors. John Durbin and Rachel Pane.

Francis X. Marshall

Makinzee March the 27th 1831.

I Baptized Lidia the daughter of Gabriel and Rachel Makinzee. Sponsors Patience Logsdon.

Francis X. Marshall

Durbin On the same day John the son of Elija and Margaret Durbin, Sponsors Raphael Logsdon and Rachel Pain.

Francis X. Marshall

Dean

March the 31st 1831.

I Baptized Wm. Francis the son of Francis and Mary Dean. Sponsors Patience Logsdon.

Francis X. Marshall

McKenzie

April the 4th 1830.

I Baptized Henrietta the Daughter of Samuel and Catharine Makinzee. Sponsors. Charles Mattingly and Honora Durbin.

Francis X. Marshall

Sickel

April the 4th 1830.

I Baptized Mary Ann Hannah Sickel. - Sponsors Francis Dean and Ellen Mattingly.

Francis X. Marshall

Crow

On the same day I Baptized, conditionally, Rachel Crow who says she had been Baptized by a Protestant Preacher. -

Francis X. Marshall

Cross

April 24th 1831.

I Baptized Thomas Linzee the son of Wm. and Rebecca Cross. Sponsors. John and Ellen Mattingly.

Francis X. Marshall

Ceance
July the 31st 1831. I Baptised Frederic. the son of George and Mary Ceance. Sponsors Francis Beam and Polly Beam.

Francis de Marchant
"

Ceance
on the same day. David. the son of Robert and Rachel Ceance. Sponsors. Milly. alt owned people.

Francis de Marchant
"

Smith
August the 28th 1831.
I Baptised the son of John and Maria Smith.
Sponsors Priscilla Brigham.

Francis de Marchant
"

Bloobarger
September the 25th 1831
I Baptised Mary Ann Elizabeth. the Daughter of Hopen and Honora Bloobarger. Sponsors. George Bloobarger and Cicilia Mattingly.

Francis de Marchant
"

Logsdon
October the 2d 1831
I Baptised James the son of Archibald Logsdon. Sponsors. Raphael Logsdon and Fanny Logsdon.

Logsdon
of the Same. day I Baptised Mary the daughter of the same Archibald Logsdon Sponsors. John Logsdon and Ellen Mattingly.

Francis de. Marchant
"

Logsdon
November the 23d 1831.
I Baptised. Raphael ~~Log~~ the son of John Logsdon and Patience Logsdon. Sponsors Raphael Logsdon and Ellen Mattingly.

Francis de. Marchant
"

Murphey
March the 25th 1832.
+ I Baptised John William the son of James and Mary Murphy. Sponsors Francis Beam and Susanna Durbin.

Mackenzie
on the same day. Jesse the son of John and Hannah Mackenzie. Sponsors Mary Logsdon.

Brigham
+ on the same day. Ann Maria the Daughter of Henry Brigham and Fanny Brigham. Sponsors. Jeremiah Arnold and Mary Brigham.



Logsdon
on the same day. Catharine. the Daughter of David and Rebecca Logsdon. Sponsors Elizabeth Mattingly.

McKenzie
+ on the same day. Anastacia. the Daughter of James and Mary Mackenzie. Sponsors Ann Logsdon

Francis de. Marchant
"

April the 22d 1832.

Logsdo
I Baptised. Ambrose the son of Wm and Elizabeth Logsdo. Sponsors. Ambrose Magers and Susanna Durbin.

Logsdon
on the same day Francis the son of the said Wm and Elizabeth Logsdon. Sponsors. Francis Beam and Mary Beam.

Garlits
On the same day Joseph Jeremiah the son of Solomon and Rebecca Garlits. Sponsors. Samuel Mackenzie. and Mary. Mackenzie.

Francis de. Marchant
"

Swigg
April the 30th 1832. —
I Baptised. Ann Sigbert the adopted daughter of Joseph and Sarah Swigg. Sponsors. Jonathan Arnold. and Susanna Durbin.

Francis de. Marchant
"

McKenzie
June the 17th 1832
I Baptised Samuel. the sons of Samuel and Margaret Mackenzie. Sponsors. Jeremiah Mackenzie and Honora Durbin.

Francis de. Marchant
"

McKenzie
November the 11th 1832
I Baptized Ambrose. the son of Gabriel and Rachel Mackenzie
Sponsors Rachel Jain

Francis de. Marchant
"

McKenzie
November 19th 1832 —
I Baptised Francis. the son of Sam B. and Catharine Mackenzie. Sponsors George Mattingly and Susanna Durbin

Francis de. Marchant
"

Deaee
April the 14th 1833.
I Baptized Susanna. the daughter of Francis and Mary Draw. Sponsers, Honora Durbin.

Francis A. Marshall

Portes
on the same day Peter. the son of Evan. and Elizabeth portes. Sponsers. Rachel Jain.

Francis A. Marshall

Keigbaum
June the 20th 1835. I Baptized William Conrad. the son of Henry Keigbaum and Fanny Arnold. Sponsors Fanny Logsdon.

Francis A. Marshall.

Revd H. Myers arrived at the Mountain Church. Nov. 20th 1836.

Keigbaum
Henry Keigbaum, son of Frances & H. Keigbaum was born 18th of Sep. 1836 & bap. 20th of Nov. 1836.
Sponsor Frances Logsdon
H. Myers

Trimbleson
W. John. Trambleson, son of Ann & Jesse Trimbleson, born 14th of May 1836 & bap. 20th of Novr. 1836. Sponsor Mary Mattingly
H. Myers

Porter
Mary Porter, daughter of Ann & Thomas Porter, born 5th april 1836 & bap. 20th Nov. 1836
Sponsor Mary Hagan
H. Myers



Simpson
Sara jane, daughter of Nancy & David Simpson, born 23d of june 1834. & bap 20th Nov.r 1836
Sponsor. E. Carter
H. Myers

Simpson
Catharine Eliz. Simpson, daughter of Nancy & David Simpson, born 3d of July 1836 & bap. 20th of Nov. 1836.
Sponsor. Cecilia Arnold
H. Myers

Logsdon
Eleanora, Logsdon daughter of Mary & Joseph Logsdon, born 21 of augus. 1836. & bap. 20th Nov 1836
Sponsor. E. Mattingly
H. Myers

Portes
Catharine Porter, daughter of Lydia & H. Porter born 21st of june 1836 & bap. 21st Nov. 1836
Sponsor Honora Durbin
H. Myers

Mattingly
James Thomas Mattingly, son of James & Ann Mattingly, born 29th of December 1836 & baptized 12th of janry 1837.
God Father H. Myers
by Rev. H. Myers

Mattingly
Baptist Mattingly, son of James & Ann Mattingly, born 16th of Novr. 1835 & baptized 12th of janry. 1836
Sponsor Cecelia Mattingly
H. Myers

Garlitz
Samuel Garlitz, son of Solomon & Rebecca Garlitz, was born 14th of april 1836 & bapt. 16th of april 1837.
God mother Sarah Garlitz
H. Myers

Porter
Sarah ann Porter, daughter of Mary & John Porter, born 31st of march 1837, & bap. 16th of June 1837.
God mother F. Logsdon
by H. Myers

Winters
Enoch Winters, son of John & Esther Winters, born 29th of May 1836 & bap 16th of july 1837.
Sponsor Elizabeth Porter

## Baptisms

Logsdon

Anthony Logsdon, son of Lavins & Lundy Logsdon, born 7th of June 1838 & bap 19th of August 1837.

Sponsor Frances Logsdon

H. M

Logsdon

Moses Logsdon, son of Louns & Lundy Logsdon, born 23d of Sep 1835 & bap. 19th of aug. 1837.

Sponsor Frances Logsdon

H. M

Crow

Lucinda Crow, daughter of George & Mary Crow, born Dec. 27th 1835 & bap 20th 1837 august

Spons. Lydia Porter

H. M.

Percy

John Percy, son of Douglass & Maria Percy, born May. 26th 1837. & bap. 20th of aug. 1837

Spons. Agnes Craggin.

H. M

Mattingly

Peter Mattingly son of James & Ann Mattingly born 23d of Feb 1838 & bap april 11th 1838

Sponsor, Henry Mattingly

H. M

Mattingly

Mary Ann Mattingly, daughter of Henry & Christina Mattingly born 12th of Feb. 1838 bap. 11th of april 1838

Sponsor Ann Mattingly

H. M.



## Baptisms — 1838.

Beale (John)

On the 20th of May 1838, was baptized John son of Charles Beale and Margaret Durbin his wife, born the 18th inst.

Spons. Samuel and Sara Durbin

B. S. Siot
Deputy

Porter (William Nelson)

On the 24th of May 1838, was baptized William Nelson, son of John Evans and Elizabeth Porter, born the 25th of March ult.

Spons. Mathilda Logsdon

B. S. Siot
Deputy

Krigbaum (Mary Louisa)

On the 1st of June 1838, was baptized ~~Mary~~ Louisa daughter of ~~Henry~~ and Frances Krigbaum, born the 19th of April 1838.

Spons. Louisa Swann
Rev. Henry Myers

by H. Myers

Porter (Eleanor Maria)

On the 14th of June 1838, was baptized Eleanor Maria daughter of Thomas and Nancy Porter, born 21st of April 1838.

Spon. Honora Durbin

B. S. Siot

Dean (Margaret)

On the 14th of June 1838, was baptized ——— Margaret, daughter of Francis and Mary Dean, born 1st of April 1838.

Spon. Nancy Arnold

B. S. Siot

# Baptisms — 1838.

On the 1st July 1838, was baptized Mary Elizabeth daughter of Solomon and Rebecca Garlitz, born 10th of March ult.
Sponsrs. John Garlitz and Catharine McKenzie
B. S. Piot

Garlitz (Mary Elizab.)

On the 8th of July 1838, was baptized Enoch Stephen, son of Henry and Margaret Porter, born the 4th August 1837.
Sponsrs. John Mattingly senr. and Hester Winter
B. S. Piot

Porter (Enoch Stephen)

On the 5th of August 1838, was baptized Sebastian, son of Jesse and Ann Tomlinson, born the 10th June 1838.
Sprs Samuel and Sara Durbin
B. S. Piot

Tomlinson (Sebastian)

On the 12th of August 1838, was baptized William, son of Richard and Margaret Carter, born 9th June 1838.
Sp. Elizabeth Carter
B. S. Piot

Carter (William)

On the 2d of September 1838, was baptized John, son of Robert Lowry and Juliana Lowry, born the 11th December 1837.
Sprs Edward McDonald and Lucinda Porter
B. S. Piot

Lowry (John)



# Baptisms — 1838.

On the 9th of September 1838, was baptized Ann Rebecca, daughter of Joseph and Mary Logsdon, born the 23d July 1838.
Sprs. Francis Mattingly, Tereza Logsdon
B. S. Piot

Logsdon (Ann Rebecca)

On the 6th of October 1838, was baptized William, son of Bernard and Catharine Merkle, born the 6th May 1838
Spr. Justina Stop
B. S. Piot

Merkle (William)

On the 6th of October 1838, was baptized Eliza Mary Ann, daughter of Francis and Sophia Jury, born 16-7br 1838.
Spr. Mrs Eleanor Mattingly
B. S. Piot

Jury (Eliz. Mary Ann)

On the 14th of October 1838, was baptized Joseph, son of Samuel and Margaret McKenzie, born 26th July 1838.
Sprs Samuel Durbin, Elizabeth McKenzie
B. S. Piot

McKenzie (Joseph)

× One omitted here see next page

On the 9th of May 1839, was baptized Ambrose son of Henry and Lydia Porter, born the 2d of February 1839. Sponsrs. Mary Eliza Mattingly & Francis Mattingly
B. S. Piot

Porter (Ambrose)

# Baptisms

Porter
(James Washington)

On the 9th of May 1839, was baptized James Washington son of John and Lana Porter born the 8th of March 1839.
Sp.r Mathilda Logsdon
B. S. Piot

Veger
(Mary)

On the 9th of May 1839, was baptized Mary daughter of Veger and Mary his wife, born 30th of April 1839.
Sp.r Mary Backvout.
B. S. Piot

×
Garlitz
(Rebecca Jane)

On the 28th of April 1839, was baptized Rebecca Jane daughter of Solomon and Rebecca Garlitz, born 2d March 1839.
Sp.rs Basil Mc Kenzie & Jane Getty
B. S. Piot

Ricker
(Mary)

On the 13th May 1839, was baptized Mary, daughter of John and Mary Ricker, born 6th April 1839. Sp. Mary Buchholtz
by H. Myers

Merkle
(Samuel)

On the 13th May 1839, was baptized Samuel, son of Leopold and Elizabeth Merkle, born 23d of February 1839.
Sp.rs Joseph and Christina Staube
by H. Myers

Staube
(Francis Joseph)

On the 13th of May 1839, was baptized Francis Joseph, son of Joseph and Christina Staube, born 29th of January 1839.
Sp.rs Leopold and Elizabeth Merkle
by H. Myers



# Baptisms

Durbin
(John)

On the 2d of June 1839, was baptized John son of John and Margaret Durbin, born 27th of April 1839.
Sp.rs George and Honora Durbin.
B. S. Piot

Arnold
(Joseph)

On the 2d of June 1839, was baptized Joseph, son of Anthony and Margaret Arnold, born the 10th of May 1839.
Sp.r Cecilia Mattingly.
B. S. Piot

Coleman
(Joseph Aaron)

On the 9th of June 1839, the ceremonies of baptism was supplied to Joseph Aaron son of William and Eleanor Elizabeth Coleman, born the 21st of August 1838. He was privately baptized by Mr Heizenbaugh towards the end of October 1838. Sp.rs in the Ceremn F. Mattingly, Mrs F. Krigbaum
B. S. Piot

Garlitz
(Mary)

On the 6th of July 1839, was baptized privately Mary Garlitz, daughter of aged 16 years, a convert.
B. S. Piot

Garlitz
(William)

On the 6th of July 1839, was baptized William son of Samuel and Susan Garlitz, born 6th May 1839. Sp.rs Leo Mc Kenzie, Rebecca Garlitz
B. S. Piot

Simpson
(John)

On the 16th of July 1839, was baptized John son of David and Nancy Simpson, born 8th of May 1839. Sp.r Mr Margaret Durbin
B. S. Piot

# Baptisms.

Logsdon (Sam. Charles)

On the 11th of August 1839, I supplied the ceremonies of the baptism of Samuel Charles, son of Raphael and Rebecca Logsdon, ~~was~~ baptized on the 26th July last by Cecilia Mattingly and born 21st July 1839.
Spr in the Ceremonies, Cecilia Mattingly B. S. Pidgeon

Klink (John Francis)

On the 6th of September 1839, was baptized John Francis, son of Windlein and Mary Klink, born August 22d.
Spr. John Rickert. B. S. Pidgeon

Cross (Josue John)

on the 2d of June 1840 was bap. Josue John, son of Noah & Barbara Cross & born 21st of Jan. 1840.
Sps. Israel & Sarah Garlety
H. Myers

Robinson (George)

on the 2d of June 1840, was George Washington, son of William & Priscilla Robinson & 12th of March 1840
Sp Sam. Gorlety
Jane Getty
H Myers

Gorlety (Samuel Peter)

on the 2d of June 1840. was bap. Samuel Peter, son of Samuel & Catharine Gorlety & born 2d of Feb: 1840
Spns John Gorlety
Mary Gorlety
H Myers

John E. Porter (Anna)

on the 14th of June 1840, was bap. Anna, daughter of John Evan & Elizabeth Porter & born 25th of March.
Sp Elizabeth McKenzie
H. Myers



Tombleson

on the 24th of June 1840, was bapt. daughter of Jesse & Ann Tombleson & born 15th of May 1840
Sps Wm Hetzenberger
H Myers

Dean (Henry)

on the 12th of July 1840. was bap. Henry, son of Francis & Polly Dean, and born 12. of May 1840. Spr. Matilda Logsdon.
H. Myers

Buckhulse (John Francis)

on the 12th of July 1840. was bap. John Francis, son of William & Mary Buckhulse & born 16th of June 1840.
Spns. John Sr. Ellen } Mattingly
H. Myers.

Coleman (Daniel)

on the 12th of July 1840. was bap. Daniel, son of William & Elizabeth Coleman, & born 5th of Feb 1840. Spr. Catharine Eliz. Heizenbaugh
H Myers

Porter (Anna Elizabeth)

on the 12th of July 1840. was bap. Anna Elizabeth, daughter of Henry & Margaret Porter & born 26th of May 1840.
Spons. William Elizabeth } Logsdon
H. Myers

Beal (Mary)

on the 9th of August 1840. was bap. Mary, daughter of Charles & Margaret Beal, & born 21st of June 1840. Spons. Francis Mattingly
Margaret Durbin
H. Myers

# Baptisms 1640

Carter (Rachel Honora)

On the 13th of Sept. 1840 was bap. Rachel Honora, daughter of Richard & Margaret Carter, & born april 10th 1840.
Sp[rs]: Mary Carter
H. Myers

Mc Kenzie (Peter)

On the 13th of Sept 1840. was bap. Peter son of John & Barbara Mc Kenzie & born 4th of april 1840
Sp[rs]. Mary Mc Kenzie
Basil Mc Kenzie
H. Myers.

Smith (Mary)

On the 13th of Sept. 1840. was bap Mary daughter of Barnay & Catharine Smith, & born 2d of Sept. 1840
Sp[rs] Laughlen Clark
Jane Mc Nally
H. Myers

Lowery (Jerome)

On the 4th of Sept 1840. was bap. Jerome, son of Robert & Julian Lowery & born 26th of May 1840. Sp. Michael Sheny
Elizabeth Carter
H Myers

Hughes Thomas

On the 4th of Sept 1840. was bap Thomas son of William & Margaret Hughes & born 4th of Sept 1840. Sp. James McGee.
Mary Hughes
H Myers

Shriver Jacob Anthony

On the 11th of Oct 1840. was bap Jacob Anthony, son of Henry & Catharine Elizabeth Shriver & born 2d of Sept 1840
Sp[r] Valentine Klinke
H Myers



Henikan (Thomas)

On the 11th of Oct 1840. was bap Thomas, son of Francis & Mary Henikan & born 20th of ~~Oct~~ Sept 1840. Sp rs Thomas Foliart
Bridget Hussey
H. Myers

Cain (Ann)

On the 11th of Oct 1840. was bap Ann, daughter of James & Mary Cain & born 29th of Sept 1840
Sp. Martin Bolan
Mary Sheridan
H Myers

1840

Conway (John)

On the 11th of Oct 1840. was bap John, son of Patrick & Bridget Conway & born 27th of Sept 1840
Sp. John Flaun
Elizabeth Logdon
H. Myers

1844

Banford (Margaret Pris.)

On the 30th of June 1844, I baptized Margaret Priscilla, daughter of Jonathan and Melvina Banford, born August 26th 1843.
Spr. Sara Ann R. Grey
B. S. Foley

R 1 Box 171 Frostburg Md

to the Reverend James. Dwier
Cumberland Md Dear Sir I
am writing you in regard to
my ancestors name. my is now or
Father is pronounced Blubaugh
years ago it was Blubach I
was at Mt Savage and
Father Fragesser could not give
me much information as their
records does not go back any
Father than 1845 he told me
he thought perhaps you could
what I want to know is what
my Great Grand Fathers name
and his Family My Father was
Born 1818 dont know where.
he was Baptized my Grand
Fathers name was Raphael

52

Blubaugh or Blubach and I
supose he was born back in
1780 or along there now if
it is possible to get this
information I would be very
geatful hoping to hear from
you as soon as possible beg
to remain yours
J D Blubaugh
Address R1 Box 171 Frostburg Md

My Grand Father lived
near Mt Savage but I dont
know if he was Born there
or not

Rectory St. Leo's Church,
Baltimore, Md. June 4th 1902

Rev. Edward J. Wunder.

Dear Father:

Please see if in the early Baptism Registers of your Church you can find the record of the Baptism administered to "Anna Maria Vineyard" of Henry Vineyard and Rachel Gotrop.

The aforesaid "Anna Maria" is now 86 years old, and says that she remembers the fact of her being baptized.

She has never practised any Religion, though negatively good.

Should you find the act of her baptism you will confer a great favor on me, as I will avail myself of it to bring her to the fold.

Thanking you in advance, and wishing you God's choicest blessings, I am

yours sincerely in Christ,

Joseph L. Andreis.

pp. 55-70 are blank

# November 22d 1836

We the Undersigned, promise to contribute annually, in quarterly payments, in advance, the sum annexed to our several Names, for the support of the Catholic Clergyman who may be sent to attend us.

| Names. | Annual Subscription Lbs. cts | November Lbs. cts | February Lbs. cts | May Lbs. cts | August. Lbs. cts | |
|---|---|---|---|---|---|---|
| Jonathan Arnold | 10 00 | 2.50 | 2.50 | 2.50 | 2 50 | Paid |
| Francis Dean | 10 00 | 2.50 | 2.50 | 2 50 | 2.50 | Paid |
| John Mattingly | 10 00 | 2.50 | 2.50 | 2.50 | 2 50 | Paid |
| Raphael Logsdan | 6 00 | 1.50 | 1.50 | | | |
| Anthony Arnold | 5 00 | 1.25 | 1. | 1.25 | | |
| George Mattingly | 6 00 | 1 50 | 1.50 | 1.50 | 1.50 | Paid |
| William Logsdon | 5 00 | 1.50 | 1.00 | 1.00 | 1.50 | Paid |
| Samuel Mattingly | 6 00 | 1 50 | 1 50 | 1.50 | 1.50 | Paid |
| Ambrose Magues | 6 00 | 1 50 | 1.50 | 1. | 2.00 | Paid |
| Joseph Logsdon | 4 00 | 1.00 | | | | |
| Elijah Durbin | 4 00 | 1.00 | 1.00 | 1.00 | | |
| Samuel Durbin | 3 00 | 0.75 | 0.75 | .75 | .75 | Paid |
| John Durbin | 2 50 | .50 | 0 | 1.00 | 1.00 | Paid |
| Catharine Frost | 10 00 | 2.50 | 2.50 | | | |
| George Durbin | 1 00 | 0 25 | 0.25 | 0.25 | .25 | Paid |
| Gabriel McKenzie | 1 00 | 0 25 | 0.25 | | | |
| C. Garlets | 2 00 | 0 50 | 0 50 | 0 50 | 0 50 | Paid |
| Samuel B. McKenzie | 1 00 | 0 25 | 0.25 | | | |
| Leo McKenzie | 1 00 | 0 25 | 0 25 | 0 25 | .25 | Paid |
| Jeremiah McKenzie | 1 00 | 0 25 | 0 25 | .25 | .25 | Paid |
| Charles Mattingly | 2 00 | 0 50 | 0.50 | 0.50 | .50 | Paid |
| Joseph Twigg | 2 00 | 0 50 | 0 50 | 0 50 | .50 | Paid |
| Patience Logsdon | 3 00 | 0 75 | 0 75 | 0 25 | 1.25 | Paid |
| Anthony Durbin | 1 50 | 0 50 | 0.50 | 0.00 | 0 50 | Paid |
| George Blubaugh | 1 00 | .25 | .25 | 0 25 | 0 25 | Paid |
| Raphael Blubaugh | 2 00 | 0 50 | 0.50 | .50 | .50 | Paid |
| John Blubaugh | 0 50 | 12½ | 0 12½ | 12½ | 12½ | Paid |
| David Durbin | 0 50 | 12½ | 0 12½ | 12½ | 12½ | Paid |
| Joseph McKenzie | 0 50 | 12½ | 12½ | 12½ | 12½ | Paid |
| Francis Logsdon | 0 50 | 12½ | 12½ | 12½ | 12½ | Paid |
| Henry Knigbaum | 5 00 | 2.50 | 2.50 | 1.50 | 1.00 | Paid |



## Subscribers continued

| | Annual Subscription Lbs. cts | Nov Lbs. cts | Feb Lbs. cts | May Lbs. cts | August Lbs. cts | |
|---|---|---|---|---|---|---|
| John McKenzie | 1.00 | 0.25 | 0 25 | 0 25 | 0. 25 | P |
| H. Porter of M. | 3.00 | | 1.0 | | | |
| Lucy McNicor | 50 | | .50 | | | |
| Francis Berry | 1.50 | | | | | |
| H. Hogmire | 0.25 | | | | | |
| Sam. McKenzie of Sam | 2.00 | 0 50 | 0.50 | | | |

Received from Mr George Mattingly the sum of $2.50 Nov. 20th 1837

Received from Mr C. Mattingly. 23rd Jan 1838.
the sum of $13.00 in advance for the year 1838

Feb 20th from Mr Mattingly 6.75

Received from Mr Myers $20

| | | | |
|---|---|---|---|
| Received from Mich. Mattingly | $1.62½ | on the 4th of June | 1838 |
| do | 5.37½ | 14th of Jun | 1838 |
| Received do | 2.50 | 1st July | B. S. Frost |
| Received do | 1.00 | 2d | B. S. Frost |
| Received | 5.50 | Aug. 4th | B. S. Frost |
| Received | 10.12½ | Aug. 15th | B. S. Frost |
| Received | 9.12½ | Nov. 4th | B. S. Frost |
| Received | 46.37½ | Dec. 2d | B. S. Frost |
| Received | 11.50 | Febr. 10th | B. S. Frost |
| Received | 2.25 | March 3d | B. S. Frost |
| Received | 1.50 | March 17th | B. S. Frost |
| Received | 13.75 | May 10 | B. S. Frost |
| Received | 4.50 | June 2d | B. S. Frost |
| Received | 4.50 | June 9th | B. S. Frost |
| Received | 2.00 | July | B. S. Frost |
| Received | 3.62½ | August 16th | B. S. Frost |
| Received | 8.00 | Aug. 11th | B. S. Frost |
| Received Received | 1.25 | Aug. 15th | B. S. Frost |

Subscriptions for the support of the Clergyman
to be paid quarterly in advance from the 20th May 1838 | 2d year Paid

| Name | Subscription | Payments (1st year) | Payments (2d year) |
|---|---|---|---|
| John Mattingly Senr. | $12. | pd $5 pd $1 pd $3 pd $3 | pd $3.50 $3 pd $2.50 p. 3 \| 5 $5 |
| Jonath. Arnold | 10. | pd $5 pd $3 pd $2 | pd $5 pd $5 $1 $5 $4 |
| F. Dean | 10. | pd $2.50 pd 2.50 pd 2.50 pd $2. pd 0.50 | pd 2.50 pd 2.50 pd $2.50 p. 2.50 \| 24 $2 2.50 2.50 |
| Raphael Logsdon Senr. | 7. | pd $3 pd 2.00 pd $2 in full | pd 1.25 pd $1 $0.75 $1.50 \| $3. |
| William Logsdon | 6. | [illegible] pd $3 pd $2 — pd pd $1 | $2 $3 \| $2.50 |
| Henry Krigbaum | 5. | pd 1.50 97. pd $1 pd 2.50 | p $5 in full |
| Cathar. Frost | 5. | pd in full | pd $2 $1 $1. \| $1. $3. |
| Patience Logsdon | 4. | pd 1.50 pd $1 pd 1.00 pd 0.50 | pd $3 for the year. $2.81. |
| Mrs Magers | 4. | pd 1.50 97. pd 0.50 pd $1 pd $1. | — 0.75 $1 $0.75 $1 \| $75.50 |
| Sam. Durbin | 3 | pd 0.75 pd 0.75 pd 0.75 pd 0.75 | |
| Joseph Durbin Logsdon | 5. | $2 $3 | |
| Anthony Garlitz Arnold | 3. | pd 0.50 Jun. pd $2.50 | |
| Charl. Mattingly | 3. | pd 1.50 | |
| Raph. Logsdon jun. | 2. | pd 0.50 pd 0.50 pd 0.50 pd 0.50 | pd 0.50 pd 0.50 pd $1.50 150 |
| Joseph Twigg | 2. | pd $1 pd $1 | $1. $0.50 50 \| 50 |
| John Durbin | 3.50 $. | pd $1 June pd $1. pd 0.50 pd $1 | pd 0.75 $1.50. 50. \| p. 75 \| 1.25 $1.25 |
| Henry Porter | 2. | pd $2 June | |
| Ch. Beale | 1.50 | pd 0.50 June pd $1. | pd $1 |
| Pat. Bare | 1.00 | pd 1.00 | |
| John Porter | 1.00 | pd 0.50 pd 0.50 | pd 0.50 p 25. p. 25. |
| Franc. Logsdon | | pd 0.25 | pd 0.50 \| 50 |
| Michael Mattingly | $ 1. | pd 0.25 pd 0.50 pd 0.25 | — 0.50 $0.50 \| 50.50 |
| Franc. Mattingly | 1. | pd 0.25. pd 0.25 pd 0.50 | |
| Franc. Porter | 0.25. | pd 0.50 | pd 0.50 |
| B. Logsdon | 0.50 | pd 0.12½ pd 0.12½ pd 0.25 | pd 0.25 — 0.12½ \| 50 |
| George Logsdon | 0.50 | pd 0.25 pd 0.25 | pd 0.25 $0.25 \| 25.25 |
| Josiah Frost | 0.50 | pd 0.12½ | |
| Mary A. Mattingly | | pd $1 pd $1 | pd $1 |
| Henry Porter of Mich. | 3.00 | pd $1 pd $1 pd $1 | pd $1 |
| Henry Mattingly Senr. | | pd $1 | pd 0.50 pd 0.50 \| 1 |
| George Blubaugh | | pd 0.25 pd 0.75 | pd 0.50 pd 0.25. p 1 4 p. |
| Archib. Arnold | | pd 0.25 pd 0.25 | |
| John Mattingly Jun. | 5.00 | pd $1.25 1st Plum. Run pd $1.25 pd $1.25 for Cumm. | — 1.25 $1.25 $1.25 p 1.25 \| 1.25 1.25 1.25 125 |
| William Mattingly | | pd $1. | |
| John Blubaugh | 0.50 | pd 0.25 pd $0.12½ pd $.12½ | pd 0.25 p. 25. \| 25 |
| John Porter of H. | 1.00 | pd 0.50 | |
| John G. Smith | | — | pd 0.25 |
| Mrs Porter (Cys.'s wife) | | — | $5. |
| Thos. Porter | | pd $1 — pd $2. | |
| John Rickart | | — | pd $1 |
| William Arnold | | pd $1 | pd $1. |
| Henry Schriner | | | |
| J. McInzie | p. 50. | $1. | |

George Durbin pd 0.75 | 50.50
William Logsdon of Penn. $1.50

Received 4.50 September 8th B. S. Piot
Received 2.75 October 6th B. S. Piot
Received 15.50 November 3d B. S. Piot
Received 8.50 $2 for last year Nov. 24th B. S. Piot

G. Durbin 50
Old Shriver p 50
Franc. Magers 50
Jo. Arnold 1.
J. Dean 1.
Joh. Mattingly 1.25

pp. 75-92 are blank

## Subscription for a Chalice 1837

| | ℔ | cts |
|---|---|---|
| Rev H. Myers | 2 | 00 |
| Jos Arnold | 1 | 00 |
| W. Logsdon | 1 | 00 |
| Mrs. Arnold | 0 | 50 |
| Jesse Arnold | 0 | 25 |
| W. Arnold | 0 | 25 |
| Ambrose Mages | 1 | 00 |
| Joh. Blubaugh | 0 | 25 |
| Francis Dean | 1 | 00 |
| Mrs Dean | 1 | 00 |
| Ann Mages | 0 | 50 |
| Mary Mages | 0 | 50 |
| Francis Porter | 0 | 25 |
| Jacob Wines | 0 | 25 |
| H: Mattingly | 0 | 50 |
| B Mattingly | 0 | 50 |
| Mrs Kreigbaum | 0 | 50 |
| George Logsdon | 0 | 25 |
| Nathan Arnold | 0 | 50 |
| Margarete Arnold | 0 | 50 |
| W. Arnold of Anoth. | 0 | 50 |
| Archibald Arnold | 0 | 50 |
| Anthony Arnold Jr | | 25 |
| Anthony Arnold Sr | — | 50 |
| Sam Durbin | — | 50 |
| Honora Durbin | — | 25 |
| Sarah Durbin | — | 50 |
| George Blubaugh | — | 25 |
| | ℔ 16 | 11 15 |

| | ℔ | cts |
|---|---|---|
| Balance Logsdon | 1. | 00 |
| W. Logsdon jr. | 0 | 50 |
| Anatona Logsdon | 0. | 50 |
| Elias Logsdon | 1. | 00 |
| Teresa Logsdon | 0. | 25 |
| Mary Bare | 0 | 25 |
| Lidda Porter | 0. | 50 |
| Eliz. Logsdon | 0. | 25 |
| Eliz. Carter | 0. | 25 |
| Henrietta Arnold | 0 | 25 |
| John Mattingly | 1. | 00 |
| Sam Mattingly | 1. | 00 |
| N. Kreigbaum | 0. | 50 |
| C. Mattingly | 0. | 50 |
| W Logsdon R. | 0. | 50 |
| J. Lucas — | | 45 |
| Balp Logsdon R. | 1. | 00 |
| Benet Logsdon | 0. | 50 |
| O. Durbin | 0. | 25 |
| Jer. M'Kenzie | 0. | 25 |
| Leo M'Kenzie | 0. | 25 |
| Jos. M'Kenzie | 0. | 25 |
| Frances Logsdon | 0 | 25 |
| James Mattingly | 0 | 50 |
| Michael Mattingly | 0. | 50 |
| Joh Garlety | 0. | 12½ |
| Francis Lucas | 0 | 050 |
| Sal M'Kenzie | 0 | 12½ |
| N. Porter | 0 | 25 |
| Js. Porter | 0 | 12½ |
| H. Porter | 0 | 50 |
| W. Porter | | 12½ |
| Jos M'Kenzie | | 25 |
| | ℔ 14 | 11 47 |

| | ℔ | cts |
|---|---|---|
| Contennial. | | |
| Sam M'Kenzie | 0 | 25 |
| Balp. Logsdon | 1 | 00 |
| Pat. M'Kenzie | 0 | 12½ |
| Sam M'Kenzie | 0 | 25 |
| George Mattingly | 1 | 00 |
| | ℔ 2 | 11 62½ |

Sum total 33. 24½. received from Mr G. Mattingly & Mrs Ann Mages in full. March 18th 1837. Rev. H. Myers

Subs
Ch

## Flowers to decorate the Altar

| | cts |
|---|---|
| Honora Durbin | 50 |
| Honna Durbin | 50 |
| Ann arnold | 50 |
| Anastasia Logsdon | 50 |
| Ann mages | 50 |
| Mary mages | 50 |
| Teresa Logsdon | 25 |
| George Logsdon | 25 |
| Elias Logsdon | 25 |
| W. Logsdon | 25 |
| Mich. Mattingly | 25 |
| Mary Mattingly | 25 |
| Mary A Mattingly | 25 |
| H. Long | 25 |
| O. Durbin | 25 |
| Margaret Durbin | 25 |
| Matilda Logsdon | 25 |
| Mary Bare | 25 |
| Rachel Mattingly | 25 |
| Rebecca Logsdon | 25 |
| Susan Arnold | 50 |
| Ann Durbin | 25 |
| Benedict Logsdon | 25 |
| Margaret Durbin | 25 |
| George Durbin | 25 |
| Susan Creighbaum | 50 |
| | ℔ 8. 50. |

collected by Mrs Hon. Durbin Daugt. of Eliz

pp. 95-108 are blank

A bossy of —

The Subscription made by the members of the Congregation for the purpose of erecting the Brick Church.

| | | | | | |
|---|---|---|---|---|---|
| Right Rev.d Dr. Whitfield Sub.d 50. and paid. | | | | $ 50 | ,, |
| The Rev.d Francis X. Marbaw. Do. 50. and paid | | | | 650 | ,, |
| Jonathan Arnold. Sub.d 50. p.d 50 and worked to | | | | 147 | 12½ |
| Francis Dean Do 50. p.d 50 Do Do to | | | | 109 | 62½ |
| John Mattingly. Do. 50 and p.d only 19. Worked to. | | | | 37 | 57½ |
| Samuel Mattingly Do 35. p.d 20. Worked to. | | | | 60 | 50 |
| George Mattingly Do 25. p.d 25. Do Do | | | | 44 | 37½ |
| Henry Mattingly Do 25 p.d 25 — — — | | | | 25 | ,, |
| Anthony Arnold. Do 20 .. .. Worked to | | | | 38 | 37½ |
| Henry Brigbanns Do 15 p.d 15. | | | | 15 | ,, |
| Baptist Mattingly Do 10 p.d 10 | | | | 10 | ,, |
| Samuel Durbin Do 10 p.d 10 | | | | 10 | ,, |
| Joseph Twigg Do 5 p.d 5 | | | | 5 | ,, |
| Elijah Durbin d.o Do 5 p.d 5 | | | | 5 | ,, |
| Ambrose Magers. Do 20 p.d 20 Worked to | | | | 36 | 87½ |
| John Durbin Do. 5 p.d 5. | | | | 5 | ,, |
| John Mattingly Do 6, 25 p.d 6. 25 | | | | 6 | 25 |
| Elijah Durbin. J.r Do 2. p.d 2 | | | | 2 | ,, |
| Samuel F. Mattingly Do 5. p.d 5 | | | | 5 | ,, |
| Christian Gastitter Do 5 p.d 5 | | | | 5 | ,, |
| Samuel Mattingly of Sam.l Do 10. p.d 10 | | | | 10 | ,, |
| Peter Bard Do 2. p.d 2. | | | | 2 | ,, |

The above are the names of the members who subscribed. and how much they paid

The Boarding of the work people was given by the Members of the Congregation in general as they were able. Except John Mattingly and Raphael Logsdon. who gave nothing at all.

Also. in Supporting and giving a living to the present. John Mattingly in four and

[redacted]

,,

The below stated sums, give a right and correct account of the expenses of the Brick Church. and by whom paid.

| | $ | |
|---|---|---|
| The Most Revd Arch Bishop. James Whitfield | 50 | .. |
| [redacted] Frances L. Marshall. Pastor of this Congrega | 650 | |
| Jonathan Swan[redacted] donor of the Lot on which | | |
| the Church stands | 147 | 12½ |
| Francis Deane | 109 | 62½ |
| George Mattingly | 44 | 37½ |
| Anthony Arnold. | 38 | 37½ |
| Samuel Mattingly | 60 | 50 |
| John Mattingly Sr. | 37 | 87½ |
| Ambrose Magers | 36 | 87½ |
| Henry Mattingly. Jr. | 25 | .. |
| Henry Bridgham. | 15 | .. |
| Baptist Mattingly | 10 | .. |
| Samuel Durbin | 10 | .. |
| Joseph Twigg | 5 | .. |
| Elijah Durbin Sr. | 5 | .. |
| John Durbin | 5 | .. |
| John Mackinzee | 6 | 25 |
| Elijah Durbin Jr. | 2 | .. |
| Samuel F. Mackinzee | 5 | .. |
| Christian Gartitz. | 5 | .. |
| Samuel Mackinzee of Sam. | 10 | .. |
| Peter Bard | 2 | .. |
| William Ridgely | 5 | .. |
| Andrew Brune | 5 | .. |
| Strangers | 83 | 12½ |
| Small sums paid by many | 142 | .. |
| | 1516 | 82½ |

The above is a true account of the cost of the above named Brick Church. and by whom paid. Given from my hand. Frances L. Marshall. Pastor.

N. B. The above Named John Mattingly Sr. Subscribed fifty Dollars. towards the above named Church. and paid but Nineteen. in cash. the remainder of his above stated sum. was with

Frances L. Marshall Pastor.



1820 Easter confessions & Communions

| | | | |
|---|---|---|---|
| | Archibald Arnold | | Ref Logsdon |
| | Honor Mattingly | | Aaron M Kenzie |
| | Lucy Mattingly | | Mrs Jane Logsdon |
| | Mary Mattingly | | Mrs Jane Magers |
| 5 | Rachel Blubaugh | | Ann Jemenah Blubaugh |
| | Ann Magers | 45 | Patience Logsdon |
| | Susan Durbin | | Joseph Logsdon |
| | Cecilia Mattingly | | Mrs ann M Kenzie |
| | Mrs ann Arnold | | Danl M Kenzie |
| 10 | Mary Logsdon | | Susanna Mattingly |
| | Honor Mattingly | 50 | David Logsdon |
| | Hanna Mattingly | | Mrs Nancy Timmonds |
| | Ambrose Magers | | Mrs Elizabeth Arnold |
| | George Mattingly | | Elijah Durbin |
| 15 | Mary Magers | | Peggy Logsdon |
| | Nancy Magers | 55 | Honor Durbin |
| | William Logsdon | | Nancy Logsdon |
| | Chas Mattingly | | Marg[t] Logsdon |
| | Honor Mattingly | | Marg[t] Logsdon |
| 20 | Joseph Mattingly | | Francis Deane |
| | Marg[t] Durbin | 60 | Edw[d] Logsdon |
| | Jaines Mattingly | | Samuel Mattingly |
| | Nancy Timmonds | | Edw[d] Logsdon |
| | Fanny Logsdon | | Mary Arnold |
| 25 | John Zee Arnold | | Antony Arnold |
| | Jacob Blubaugh | 65 | Leddy Porter |
| | Maria Arnold | | Nathan M Kenzee |
| | Sam[l] M Kenzie | | Mary Logue |
| | Baptist Mattingly | | Elijah Durbin |
| | Mrs Nancy M Kenzee | | Ellen Mattingly |
| 30 | Stephen Blubaugh | 70 | Henry Mattingly |
| | John [redacted] Mattingly | | Honor Blubaugh |
| | Augusta Green (BK) | | Jona Arnold |
| | Henry Mattingly | | Thomas Porter |
| | Stephen Wine (BK) | | Mary M Kenzie |
| 35 | Moses M Kenzie | 75 | John Durbin |
| | Wm Arnold | | John Logsdon |
| | Mary Logsdon | | Anastasia M Kenzie |
| | Ellen M Kenzee | | Honor Blubaugh |
| | Jamy Worth | 80 | John M Kenzie |
| | | | Sarah Pane |
| | | | Gabriel M Kenzie |
| | | | ann Plister |

Josua McKenzie
Danul O'Brien
John Mattingly
Nathan Magers
Milly Mahawney (BK)
Gabriel McKenzie
James McKenzie
Catharine Hexenbaugh
Joseph Logsdon
Catharine McKenzie
Wm Magers
Mrs John Porter
Mary McKenzie
John Hodor
Sarah Carter
Catharine Frost
Margt Logsdon
Ellen McKenzie
1st Communion 23 April 1820
Antony Durbin
Maria Krigbaum
Jane Mattingly
Betsy ~~Mattingly~~ McKenzie
Samuel McKenzie
George Durbin
Nancy Porter
John Logsdon
Fanny Arnold
Baptist Durbin
Mary Arnold
Aaron Hexenbaugh
Margaret Mattingly
Mary Durbin
Elizabeth Magers
Honor Mattingly
Margaret Arnold
Catharine Durbin
Michael Porter 2nd & 1st Com
Moses McKenzie
Sarah Durbin
John Durbin

Widow Lucy McVicker
Margaret McKenzie
Samuel McKenzie
Honor Durbin
Caleb McKenzie
Mary Blubaugh
Benjamin Durbin
Samuel Durbin
Maria Krigbaum
Honor Blubaugh
Andw McKay
Margaret Logsdon
Laurens Logsdon

# 1825

## Easter may 31st 1825

Ann Magers
Mary Magers
Cecelia Mattingly
Elizabeth Arnold
Mary Logsdon
Margaret Arnold
James Mattingly
Ann Glyster
Archibald Arnold
Joseph Mattingly
Wm Arnold
Henry Mattingly
Peggy Logsdon
Antony Durbin
Elizabeth Magers
Honor Mattingly
Fanny Arnold
Gabriel McKenzie
Elijah Durbin
Hanna Mattingly
Honor Mattingly
Anastasia McKenzie
Catharine Hexenbaugh

1825
Nathan Magers
Nancy Mattingly
Susan Mattingly
Fanny Logsdon
Polly Logsdon
Benjamin Blubaugh
Margaret Mattingly
Margaret Logsdon
John Logsdon
Margaret Logsdon
Catharine Durbin
Amb Magers
Honor Mattingly
Polly Arnold
John Mattingly
Margt Logsdon
Geo Durbin
Mary Durbin
Maria Arnold
Mrs Polly Arnold
Nancy Logsdon
Charles Mattingly
Jesse Mattingly
John Durbin
Samuel McKenzie
John Mattingly
Saml Mattingly
Ellen Mattingly
Mary Logue
Edwd Logsdon Senr
Ann Arnold
Jane Logsdon
Ellen M'Kenzie
Jacob Blubaugh
Honor Blubaugh
Geo Mattingly
Polly Mattingly
Raphael Blubaugh
Margt Logsdon
Henry Mattingly

Mary M'Kenzie
John Logsdon
Margaret Durbin
Eleanor Mattingly
Francis Dean
Ann Jemmah Blubaugh
Sarah Pane
Catharine M'Kenzie
Nancy Porter
Catharine Porter
Michael Porter
Old Mrs Durbin
Mrs M'Kenzie
Wm Morgan
Danl McKenzie
Baptist Mattingly
Cath. Frost
Nathan M'Kenzie
Nancy Timmonds
Elijah Durbin
Hanna McKenzie (1. Com)
Wm Logsdon
Mary Hexenbaugh
Saml McKenzie
Stephen Blubaugh
Susanna Durbin
Moses McKenzie
Rachel Blubaugh
Patience Logsdon
James M'Kenzie
Ann McKenzie
Aaron Hexenbaugh
Stephen Blubaugh
Benjamin Durbin
Mary Blubaugh
Mariam Durbin
Raphael Logsdon
Milly Mahaney (BK)
John Gee Arnold

John Mc Kenzie
Gabriel Mc K Porter 1. Com.
Margaret Porter 1. Com.
Stephen Wines (Blk)
Mrs Nancy Simmonds
Josua Mc Kenzie
Alley Arnold
110 Elizabeth Krigbaum
David Logsdon
Maria Krigbaum
Aaron Mc Kenzie
Elizabeth Squires
Edward Logsdon Junr
Jenny Worth
Joseph Logsdon
Honor Durbin
John Durbin
120 Honor Blubaugh
Baptist Durbin
Leddy Porter
Wm Magers
Jane Magers
Samuel Mc Kenzie
[125]

Easter Confessions 1826 - were in number 140 - which were kept in ano=ther book - T Ryan

Easter Confessions May 30 1827
By Timy Ryan

Old Mr Arnold
Miss Rebecca Mattingly
Miss Susanna Mattingly
Old Mr Mc Kenzy
Mrs Ralph Logston
Miss Rebecca Porter
Miss Mary Mattingly
Jerry Mc Kenzy
Raphel Logston
10 + Miss Catherine Durbin
Old Mrs Logee
Old Mrs Betsy Arnold
Miss Honora Hixenbox
Miss Mary Majors +
Mrs Saml Mattingly
Old Ellen Mc Kenzy
Mrs — Majors
Miss Elesa Mattingly
Old Mrs Mc Kenzy +
10 Mrs Hixenbox — 10
Mr Moses Mc Kenzy
Mrs Moses Mc Kenzy
Mrs John Mc Kenzy
Mr Micl Mattingly
Mr Ambrose Majors
Miss Jane Mattingly
Miss Lucy Mattingly
Mrs Antony Arnold
Mrs Daniel Mc Kenzy +
10 — Miss Delila Hershey
Mrs Lucy Mc Kinster

Sunday 3 — June 3 - 1827

Miss Mary Durben
Mrs John Mc Kenzy
Jane Worth - Colourd
Mr Elija Durben
Old Mr Mc Kenzy Aaron
Mrs Anastatia Mc Kenzy
Mrs Jane Gaiety
Mr Aaron Hixenbox
10 — Mrs Augustin Blubaugh
Mrs — Preston
George Pane
+ Mr Baptist Mattingly
Mrs Saml Durben
Miss Fanny Logston
Mrs John Mattingly Jur
Mr John Mattingly
Miss Sicilia Mattingly
Mrs John Durben
50 + Mrs John Mc Kenzy
Miss Rebecca Mc Kenzy
Mrs Henry Porter
Miss Margret Arnold
Miss Honora Mattingly
Miss Wilm Logston
Mr James Mc Kenzy
Mr Charles Mattingly
Mr Edward Logston Junr
Mrs Edward Logston
10 Milly + Massey Colourd
Mrs Jane Moore
Mr Wilm Logston
Mr John Durben
Mr George Durben
Mr John Mattingly
Miss Elesa Hunt
Miss Honora Durben

Mrs Joe Logston + 116
Old Mary Logston
10 — Old Mary Mc Kenzy
Mrs John Porter
Mr James Mattingly
Francis Mattingly
Mr Jacob Blughbaug
Mrs Francis Dean
Mr Henry Mattingly
Mr John Logston
Mrs Elija Durben Senr
Miss Catherine Mc Kenzy
10 + Mr Saml Arnold
Miss Rachel Pane
Mr Saml Mc Kenzy
Mrs Eli Ridgley
Mr George Mattingly
Mr Ralph Logston
Mr Henry Porter
Mrs George Mattingly
Mrs Elesa Tramble
Miss Fanny Arnold
10 — Mr Antony Durben
Mrs Conrad Krigbaum
Mrs Maria Smith
June 10 — Mrs Maria Coombs +
Mrs Betsey Smith
Stephen Wines Colourd
Mr Jessy Mattingly
Mr John Mc Kenzy
Mr John Carter
Miss Susanna Krigbaum
100 — Miss Elesa Krigbaum
~~[illegible]~~

Confessions heard on 7th & 8th June at Tolleyspot — 1827 & 28

Mr Leo Smith —
Mrs Leo Smith
+ James Roddy
+ Eleonora Roddy
+ Wilm Roddy
John Cole
Mrs John Cole
Mrs — Hill
Peter Mc Cleary
160 — Saml Jamison
Mrs Jamison
Priscilla Jamison
Richard Jamison
Jeremiah Jamison
Bill
Peter
Lucy
Catharine
Colored
Read
170 — Lucy
Polly
Maria
Eliza
Charles
Mr Saml Mattingly
Mr Saml Darben
Sarah Anna Colored
Cloey Perry Colored
Mrs John Winters
130 — Mrs Mary Blubaugh
Mr Wilm Carter
Mrs Henry Arnold

Mr Eliza Darben junr
Mr Edward Loyston
Mr Francis Dean
Mrs Loyston
Miss Catharine Moore
Mrs Eliza Porter
Mr — Tolen
140 — Mrs Nancy Porter
Gabriel Mc Kenzy

Janry 12 — 1828 — 114 — 1828

Mrs Francis Dean
Mary Majors
Mrs C Garlick
Rebecca Porter
Mrs Majors
Mrs S Mattingly
Mr S Mc Kenzy
Mary Loyston
Henry Mattingly
10 — Mr Eliza Darben
Mr Mrs Eliza Darben
Mary Blubaugh
Rachel Pane
0 — Easter Confession
April 24 — 1828
Mr Arnold
Mr Mrs Loyston
Cecilia Mattingly
Mr Saml Mc Kenzy
Mrs Majors
Mary Majors
Mary Mc Kenzy
Mrs Saml Mattingly
Mrs Francis Dean
10 — Mr Ellen Mc Kenzy
Cloey Grew C D
Jane Mattingly
James Mattingly
Henry Mattingly

1828 — 118 — 25

Easter Confessions 1826
Nicholas Mattingly
Mrs James Mattingly
Mrs Gabriel Mc Kenzy
Mrs Henry Mattingly
Fanny Loyston 14
10 — Eliza Mattingly
Mrs Ralph Loyston
Sally Grew C D
John Mc Kenzy
Ambrose Majors
George Mattingly
Jeremy Mc Kenzy
Mrs George Mattingly
Mrs Peter Bear
Jacob Blubaugh
Milly — C D
10 — Mrs John Mc Kenzy
Wilm Haden
Annastatia Mc Kenzy
Eliza Darben Snr
George Darben
James Mc Kenzy
Jane Wood C D
John Darben
Mary Mattingly
10 — John Mc Kenzy
Mr Eliza Arnold
Mr Mrs Loyce
Mrs John Darben
Lucy Mattingly
Raphel Pane
Susanna Arnold
Henrietta Arnold
Mary Blubaugh

1828 - Easter Confessions 1828

Mary Durben
10 Ben Blubough
50 Mrs Stephen Blubough
Rachel Pane
Old Edward Logston
Nathan Arnold
Mrs Susan Lowery
Old Mary Logston
Jonathan Arnold
Honora Mattingly
Frances Mattingly
10 Wilm Arnold
Mrs Joseph Logston
Jonsey Arnold
Rebecca Porter
Mrs Eliza Durben
Catherine Mc Kenzy
Stephen Blubough
Mrs Moses Mc Kenzy
Catherine Durben
Mrs John Logston
10 Frances Dean
70 John Logston Jr
Old Mrs Mc Kenzy
George Durben
John Mattingly Sr
Mrs Hixenbox
John Logston Sr
Honora Durben
Old Mrs Blubough
Mrs Jacob Blubough
10 Eliza ~~A~~ Durben
Ralph Blubough
Antony Durben
Gabriel Mc Kenzy

Easter May 4 1828

Mrs Wilm Logston
Saml Durben
Margret Arnold
Moses Mc Kenzy
Mrs John Mc Kenzy
Nancy Carter
10 Wilm Logston
Mrs Eliza Durben Jr
Kenny Porter
Charles Mattingly
Mrs Henry Porter
Susanna Kreighbon
David Logston
Mrs Isaic Smith
Stephen Wines C. D.
Baptist Mattingly
100 Aaron Hixenbox 100
Anna Kreighbon
Mrs John Porter
Mrs Henry Kreighbon
Nancy Porter
Mrs ~~[illegible]~~ James Gaiety
Mrs Ben Blubough
John Toben
Henry Kreighbon
Honora Elice Hixenbox
110 Aaron Mc Kenzy Jr
Rebecca Mattingly
Mrs Mc Aluecher
Anastasia Hixenbox
~~Mrs~~ Antony Arnold
Rebecca Mc Kenzy
Jessie Mattingly
Mrs Edward Logston
Mrs Saml Durben
Mrs Thoms Porter
10 Saml Mattingly
Ralph Logston Sr
Fanny Logston
John Logston

May 5 - 1828 - Easter

Ralph Logston Jr
Saml Mc Kenzy Jr
Wilm Carther
George Pane
Edward Logston
John Carther
130 Mary Mattingly
Augt 3 - Mrs John Winter
Rachel Colman
Mrs Meek Frent
Mrs Saml Mc Kenzy
~~Mr~~ Saml Mc Kenzy
Elesabeth Kreighbon
~~Mrs~~ Peter Meston
Joseph Logston

First Communion. The names of those that are admitted. November the 1st 1829 -

Mary Arnold age 19. years.
Susanna Mattingly wife of Henry Mattingly. age 23 years.
Henrietta Arnold age 15 years.
Honora Elisa Hixenbaugh. age 10 years.
Anne Logsdon age 13 years
Susanna Arnold age 18 years
Rachel Pain age 19 years -
Clotilda Green Coulured Girl, age 20 years -
Sarah Green Coulured Girl age 18 years.
Jacob Pain age 16 years
Henry Creckbaum age 23 years -
Jeremiah Arnold age 20 years.
David Durbin age 13 years. -
Benedick Logsdon age 12 years -
Mary Mattingly age 15 years -
Hanna Mattingly wife of Jas. Mattingly age 21 years -
David Logsdon, age 21 years -
George Blubaugh age 30 years -
~~Cecilia~~ 17.

Easter Communion 1830. April 6.

Ellen Ridgely. - - - - - 120
Saml Mattingly, Senr
Stephan Wine. Coulured man
Elisabeth Hixenbaugh.
Sarah Hixenbaugh.
Lucy Mc Wiggen. -
Sarah Durbin
Jane More. coulured woman.
Anne Mattingly.
Saml J. Mattingly. Junr
George Durbin.
Catharine Mattingly.
James Mattingly
Jonathan Arnold,
Silvester Mattingly +
Jeremiah Arnold.
Jacob Pain
Esther Winters.
Mary Arnold.
Rachel Pain
Eliza Mattingly.
Mary Mattingly.
Mary Magers.
Anne Magers.
John Mattingly
Stephan Blubaugh
Sarah. - - B.K.
Patience Logsdon.
Nancy Durbin
Margaret Durbin
Hellen Mattingly
Elija Durbin.
Grand Mother Logsdon - age 98 years -
Archibald Arnold.
Jesse Mattingly -
Polly Mattingly
John Logsdon
Francis Mattingly
Michael Mattingly
Margaret Logsdon
Jane Mattingly.
Cicilia Mattingly
Raphael Logsdon
Fanny Logsdon
Henrietta Arnold.
Rachel Mc Kenzie
Ann Arnold.
Betsey Carter.
Margaret Durbin. -
Mrs Kreigbaum.
Sarah Mattingly
Jane More
Anne Simmonds
Fanny Lain
Baptist Mattingly
Sarah Brown
Wilm. Logsdon
Ofilia Simmonds
Honora Durbin. of Saml
Sarah More
Elisa Garathy
Matilda Mc Viggen
Jerome Simmonds
64 Ann Mattingly.

Hannah Mattingly
Wm. Arnold
Susan Arnold
Ann Blackburgh
Johnzee Arnold
Mary Mckinzee
Ambrose Magers
Jacob C. W.
Mary A. Mattingly
Antony Durbin
Lucy Mattingly
Catharine Mckinzee
Catharine Shiesenburgh
Anastatia Shiesenburgh
James Mckinzee
George Blackburgh
Elisabeth Weigbauer
Fanny Weigbauer
Ann Logsdon
David Durbin
Nancy Carter
Jeremiah Mckinzee
Joseph Logsdon
Charles Mattingly
Nancy Carter
Ann Weigbauer
Margaret Mckinzee
Susan Durbin
Henry Weigbauer
Honora Durbin
Honora Blackburgh
Margaret Durbin
John Durbin
Elisabeth Logsdon
Margaret Durbin. (Total 99)
Ann Logsdon
Sam Mattingly
Ben. Logsdon
Margaret Logsdon
Rebecca Mattingly
Honora Mattingly
Lydia Porter
Ellen Mattingly
Wm Arnold
John Logsdon
Rachel Logsdon, 110.
Elizabeth Smith
Susanna Mattingly
Sam Mckinzee
Henry Mattingly
Margaret Mckinzee
James Gatty
Rebecca Garbe
Jane Gatty
Joanna Hammonds
Susan Weigbauer 120
Catharine Frost
Maria Smith
Ellen Mckinzee

Mary Ann Mattingly
George Mattingly
Milly. Coloured woman.
Polly Bare
Polly Deam
Susan Lowry
Maud Mckinzee. 130.
David Logsdon
Clotilda Jones. Black woman.
Margaret Durbin.
Elisabeth Carter
Joseph Arnold.
Cecilia Arnold.
Wm. Arnold.
Nathan Arnold
Jacob Blackburgh
Sarah Durbin. 140
Francis Deam.
Priscilla Weigbauer.

First Communion. The names of those that are admitted
June the 6th 1830
the 1st Sunday of Pentecost

Nancy Carter, age 21 years.
Honora Durbin. age 12 years.
Nancy Arnold. age 14 years.
Matilda Mckinzee. age 10 years.
John Logsdon age. 21 years.
Elisabeth Carter. age 17 years.
Rachel Moore. age 14 years
Sarah Moore. age 16. years.
Robert. age 12 years.
Ellen Mattingly age 41 years.
Anastacia Shiesenburgh age 20 years.
James Getty, age 22 years.
Jeremiah Mckinzee. age 12 years.
Leo Mattingly. age 15 years.
[illegible]
Elisabeth Mckinzee age 16 years.
Silvester Mattingly age 12 years.
Margaret Durbin. age 12 years.
Francis Logsdon. age 10 years
Nancy Durbin age 9 years.
99.

Easter Sunday and communion 1831

Osb. Matilda Mckinzee.
Sarah. b. woman
Anastasia Shiesenburgh
Mary Weigbauer.
Matilda Mckinzee
Honora Blackburgh
Ann Logsdon
David Durbin.
Mary Mattingly
Lucy Mattingly 10
Harriet Milburn
Mary Mckinzee.
Maria Porter. first communion
Polly Bare.
Henrietta Mattingly
Jonathan Arnold.
Nancy Arnold. of Johnzee.
Betsy Carter.
Benedict Logsdon
Michael Mattingly. 20
Tatiana Logsdon
Ellen Mattingly
Jane Mattingly
Ellen Mattingly
Silvester Mattingly
Milly. of Mattingly.
Cath Mattingly
Mathew Blackburgh.
Elvira Mattingly
Robert. Black man 30.
Jane. coloured woman
Johnzee Arnold.

Nancy Durbin.
Catharine Weigbauer.
Margaret Durbin.
Eliza Durbin.
John Mattingly
Moses Mattingly.
Rachel Logsdon.
Nancy Mattingly 40
Fanny Lain
Sally Moore
Esther Weigbauer.
Ellen Mckinzee
George Blackburgh.
John Robey
Margaret Logsdon
Samuel Mckinzee.
Antony Durbin.
Margaret Mckinzee 50
Cecilia Durbin.
Jane Mattingly
Basil Mattingly
Grace Moore
Lucy Mc Bryer
Sarah Durbin.
Elizabeth Weigbauer.
Esther Winters
Mary Mattingly
Rebecca Mattingly 60
George Durbin
Rebecca Mackinzee.
James Getty.
Jane Getty.
Elisabeth Logsdon
Rachel Mckinzee
Elisabeth Carter.
Rebecca Moore.
Susanna Durbin.
Susan Mattingly 70
Henry Mattingly
Margaret Mckinzee
Mary Mckinzee.
Mary Magers
John Logsdon. dec'd
John Moore.
Lizzy Porter.
Ignatius Arnold.
Sam Durbin
Antony Arnold 80
Benedict Logsdon
Charles Mattingly
Ambrose Magers
Henry Weigbauer.
Rachel Blackburgh.
Margaret Mattingly
Jeremiah Arnold.
Catharine Mckinzee.
Maria Combs.
Sam Mckinzee Jun 90
Margaret Durbin
Henrietta Arnold.
Nancy Carter
Mary Arnold.

Eustace Arnold.
Honora Durbin
Margaret Durbin.
Raphael Logsdon
Margaret Mattingly
George Mattingly 100
John Durbin.
Nancy Mattingly
Margaret Logsdon
Jas Mattingly
Jeremiah Mattingly
Rachel Brown.
Lijah Durbin.
Sam'l Mattingly
John Logsdon
Hyam Logsdon 100
Leo Mattingly
Rachel Brown.
John Durbin.
Hyam Logsdon
Pat Mattingly
Joseph Mattingly
M.rs R. Logsdon
Francis Logsdon
Mathew Bloodworth?
Sarah Garvit, 1, 120
Polly Dean
Ann Jemima Mattingly
Eliza Mattingly
Christian Garvitz.
Honora E. Hipenbarger.
Margaret Durbin.
Hyam Arnold. of Kentucky
Cecilia Mattingly
Francis Arnold.
Mrs J. Porter. 130.
Wm Porter.
Mrs Frost
Francis Logsdon
Susan Lowry.
Fanny Arnold.
Elizabeth Porter.
Betsey Garvin. first Communion
James Porter.
Wm Porter
Henry Porter. 140.
Wm Pickard.
Margaret Mattingly
Rachel Brown first Communion.
July 2d 1831.

Sarah Denbie.
Margaret Denbie.
Henry Denbie.
Sandra Denbie.
Rebecca Logsdon
Ann Logsdon
Cicilia Mattingly
Jane Mattingly
Mary Anne Mattingly

David Logsdon.
George Denbie
Benton Denbie
Henry Mattingly
Benedict Logsdon
Francis Logsdon
David Denbie
Honora Denbie
Silvester Mattingly
Sally Howe.
M. Lucia Howe.
Peter Wrightsman
Jerry Arnold.
Harriet Arnold.
Ann Doig —

August the 7th 1831.

We the undersigned, promise to pay the sums annexed to our names, unto Patrick Mahar, for the purpose of teaching and forming a choir of singing for the R. Catholic Church.

| | | |
|---|---|---|
| Francis M. Marshall | $10. | $52.25 |
| Jos. Arnold | Paid | |
| Archibald Arnold | | |
| Anthony Arnold | Paid | |
| Elijah Dunbar | Paid | |
| Saml Mattingly | Paid | |
| John Logsdon | | |
| David Logsdon | Paid | |
| Georgeye Dunbar | | |
| Aaron Dunbar | paid | |
| Rachael Logsdon | | 50 |
| Daniel Dunbar | Paid | |
| Peter Mattingly | | |
| Peter Wrigbank | Paid | |
| Henry Wrigbanner | Paid | |
| Francis Dean | | 00 |
| Joseph Dean | Paid | |
| Thos. Porter | Paid | |
| Thos. Porter | | 00 |
| Charles Mattingly | Paid | |
| John Dunbar | Paid | |
| Geo Mattingly | | |
| Joseph Logsdon | | 2 0 |
| Rachel Logsdon | | 2. |
| John Mattingly | | |
| Wm Wrigbank | Paid | |
| Wm Logsdon | Paid | 25 |
| Moses Mattingly of Dan | | |
| John Porter | | 1. |
| Wm Logsdon | Paid | |

128

# Easter Communions & Confessions 1837.

Old Sam. McKenzie
Jonathan Arnold
Jeremiah Arnold
William Arnold
Frances Logsdun
John Mattingly Sr.
Michael Mattingly
Silvester Mattingly
Francis Mattingly
Nelly Mattingly
Cecilia Mattingly
Elijah Durbin
Margaret Durbin Sr
Peggy Durbin
Honora Durbin
Nancy Durbin
George Durbin
Anthony Durbin
David Durbin
George Mattingly
Harriet Long
Maryann Mattingly
Polly Mattingly
Milley Colaired
Raphael Logsdun Sr.
Benedict Logsdun
Francis Logsdun
Raphael Logsdun jr.
Sam. Mattingly
Charles Mattingly
Celles Mattingly
Rebecca Mattingly
Francis Dean
Polly Dean
Mary Bare
Catharine McKenzie
Polly McKenzie
Ambrose Magers
Nancy Magers
Mary Magers
Old Mrs Porter
Nancy Porter
Sam. Durbin
Sarah Durbin
Honora Durbin
George Blubough
Nancy McKenzie
Polly Logsdun.
Patience Logsdun
Anatasia Logsdun.
Jos. Twigg
Mrs Twigg
James Creighbaum
H Creighbaum
Mrs Creighbaum
Susan Creighbaum
Risc. Creighbaum
John arnold of Anthony
N Mattingly
Js Mattingly
Mrs Mattingly
N. Logsdun
Mrs Logsdun
John Durbin
Mrs. Durbin
Old Mrs Logsdun
~~Mary~~ - ~~Bateman~~
Mary Berough
Peter Berough
Mrs Berough
Lucy
Ms Lucy
Mathilda McNeir
Old Ms Smith
Stephen colored man
Eliz. Carter
Mrs Carter

pp. 131-152 are blank

Death of old Mr Carter. December the 10th 1829.

Death of Ann. Mattingly. wife of Henry Mattingly. March the 22nd 1830.

Upon my entering upon office in this Congregation, I found no Record of deaths prior to the above written date.

Francis A. Marshall pastor.

Death of Sebastian Mattingly age 18 Mo. Mths. July 25: 1830

Francis A. Marshall

Death of Elisabeth Frost. July 30th 1830: Age 17 years. 3 Months. 8 days.

1830

John Logsdon Died. May the 20th 1831. age 62 years.

Grandmother Logue, Died. September the 1st 1831. in her ninety ninth year of age.

Moses M'Kenzie died 1837.

Old Sam. M'Kenzie died in 1837th about 86 years old.

Ambrose Magers died on the 21st of May 1838.

William Mc Kenzie died about the 25th of September 1838: g aged about 42.

Honora Moore died on the 13th of October 1838, about 3 y. old.

Richard Carter died about the 29th of November 1838, at the age of about 50.

Mrs Logsdon, wife of Raphael Logsdon sen. died on the 25th of March 1839, about 60 y. old

Raphael Logsdon sen. died on the 23d of May 1839.

Anthony Arnold jun. died on the 29th of May 1839, about 20 y. old.

Mr Dean's son 11 years old died june 14th 1840.

Eli winters, about 18 years old, died 23d of june 1840

| Catholic Christian | | Christians Guide | |
|---|---|---|---|
| Susan Durbin | 1 | Stephen Bloobaugh | 1 |
| Charles Mattingly | 1 | Honora Durbin | 1 |
| John Logsdon | 1 | Elija Durbin Senr. | 5 |
| Antony Durbin | 1 Do. 1 Testament | Charles Mattingly | 1 |
| George Durbin | 1 | Ambrose Magers. Ho. Book | 1 |
| Ralph Logsdon | 1 | Raphael Logsdon, Testament 1 | 3 |
| Francis Dean | 1 | Mrs. Mary Ann Mattingly Ho. Bk | 1 |
| Mrs. Colier | 1 | George Mattingly Do. | 1 |
| Ambrose Magers. | 3. | Saml. F. Mattingly Testament Do | 1. |
| Do Bible Testament | 1. | Jeremiah Mattingly | 1. |
| Raphael Logsdon Do. | 1. | Do Do. C. Guide | 2. |
| Margaret Mattingly | 1. | Do Do. Do. | 1. |
| Mrs. Dixon | 1 | Jacob Bloobaugh | 1. |
| Silvester Mattingly | 1. | | |
| John Durbin. | 1 Testa. 1. | | |

| | |
|---|---|
| Raphael Logsdon | $3.50 Paid |
| Saml. Mattingly | Paid + |
| John Mattingly | $1.50. Paid |
| Ambrose Magers | Paid + |
| Margaret Durbin. | .63 3/4 |
| Elijah Durbin | 2.50 Paid |
| George Mattingly. | $1.50 Paid. |
| Nancy Porter | .50 cts Paid. Due. 6 1/4 Paid |
| Mrs. Margaret Mattingly | 125 Paid |
| David Logsdon, | 75 cts Paid |
| John Durbin | 75 cts. Paid. |
| John Logsdon. | $1.44. Paid. |
| Gabriel Mattingly | 75. |
| Saml. F. Mattingly | 50 cts. Pd. |
| Stephen Bloobaugh | 25. Paid |
| James Mattingly. | 75 — ~~50~~ Pd. ~~25~~ Due Paid |
| [illegible] Logsdon | 86 3/4 Pd. |

Bal. ~~[illegible]~~ ~~24~~ ~~[illegible]~~

Blubaugh & Logsdon 1819 p. 157



Married on the 2d day of May 1819 by permission of the laws of the State of Maryland Stephen Blubaugh to Honor Logsdon all of Allegany County
in Presence of James Redmond
Jona. ARNOLD Pastor

Seventh ~~d~~ November 1819

Married agreeably to the laws of this State Thomas Porter to Mary Sapp
Witness James Redmond
Pastor

Married according to the laws of this State Samuel McKenzie & Hinny McKenzie after having obtained a dispensation from the arch Bishop of Baltimore the above persons being Blood Relations in the Second degree in the presence of Several Witnesses at the Church on Sunday afternoon By James Redmond

Married on the same day according to law John Durbin to Mary Winebrener at the Church in presence of many Witnesses
By James Redmond

July 15th
1820
Married agreeably to the laws of this State John Mattingly to Ann Magers with the mutual Consent of their Parents & friends, in the presence of Several Witnesses at the residence of John Mattingly his Father By James Redmond

3 June 1821

Married Joseph Logsdon to Mary Lowery by a Licence of the Court in presence of Many Witnesses at the house of Mr Arnold By J Redmond

July 30 1821

Married Gabriel McKinsey to Rachael Blubaugh in the Catholic Church many Witnesses being present

Nicholas D Young. O.S.D.

Married ~~Jacob~~ Dulsinger

Decr 18th 1821

Married George Dulsinger to Honora Durbin in the presence of many witnesses at her Fathers house

T Ryan

April 14

Married Eliza Durbin to Margret Logsdon in the Church in the presence of many witnesses

Tiny Ryan

December 2nd 1822

Married John McKensey to Margarita Logsdon, in the Church in presence of many witnesses, who had a Licence from the Court

May 13th 1823

Married Leonard Shreeve to Honora Mattingly in the Catholic Church, many witnesses being present

Tiny Ryan

October 14 1823

Married William Shreeve to Anna Mattingly by a licence of the Court in presence of Many Witnesses in the Church

By Tiny Ryan

Nov. 23 1823

Married James Murphy to Mary Ittenberg in the presence of Many Witnesses in the Church

By T. Ryan

Witnesses

Benjamin Brown

Joseph Mattingly

Sept 28 1824

Married John Durbin to Margret Logsdon Sept 28 1824 in the presence of many witnesses in the Catholic Church

By Tiny Ryan

Witness

Joseph Mattingly

James

William Logston

~~Baptized 31 July 1825~~

Married Even John Porter to Eliza Chester by a Licence from the Court in Presence of Many witnesses in the Catholic Chapel July 31 1825 By Tiny Ryan

Sept 27 1825

Married Wil Logston to Eliza Majors. by a Licence from the Court, Ste in the presence of many Witnesses in the Catholic Church.

By Tiny Ryan

~~December 25th 1825~~

~~Willm Born 19th Octr 1825 Baptized 2 Decemr Father Jos. Mother Margt Derbey Sponsors Mr Scotts Willm Logston — By Timy Ryan~~

~~Married~~ 1826

Married Peter McClarey to the Widow [illegible] on 11 April, by a Licence from the Court in the presence of many witnesses at W Willm Correntons house (at the Big Copper

By Timy Ryan

July 20 — 1826

Married James Kelley to Sarah Jacobs 20 July by a Licence from the Court, in the presence of many witnesses, at the house of Sarah Jacobs —

By Timy Ryan

December 3 — 1826

Married George Mattingly to Miss Mary Anna Moore, after three publications, in the presence of many witnesses in the Catholic Church, on Sunday evening — By Timy Ryan.

March 6 — 1827

Married Edward Mullin to Miss Anna Blacker, by a licence from the Court, in the presence of many witnesses, at her Fathers house in Cumberland

By Timy Ryan



March 8 — 1827 —

Married Francis Dean to Miss Mary Arnold, by a Licence from the Court, in the presence of many witnesses, at her Mothers house.

By Timy Ryan

April 9 — 1825

Married Baptist Mattingly to Miss Anna Simmons by a Licence from the Court in the presence of many witnesses — at her Mother's house in Cumberland — — By T Ryan

Married Henry Mattingly to Miss Susanna Albright on the 23 July 1826 at her Fathers house in P. A. in the presence of many witnesses

By Timy Ryan

Married James Mattingly to Miss Anna Albright 8th March 1827, at her Fathers house in P. A., in the Presence of many Witnesses —

By Timy Ryan

Married Anthony Arnold to Margaret Mullins Novr 1 — 1827 before many witnesses at B Mattinglys house in Cumberland — Timy Ryan

Married Henry [illegible] Brightbaum to Mary Arnold Jany 11 — 1828 — in the Catholic Church before many witnesses —

Timy Ryan

Jany 14 - 1828

Married Daniel Lowrey to Susanna Mattingly by a License from the Court, in the Catholic Church in the presence of many witnesses

Timy Ryan

Augst - 11 1828

Married Saml. McKenzy to Catherine Durbin by a License from the Court, in the Catholic Church in the presence of many witnesses

By Timy Ryan

Jany - 20 - 1829

Married by a License from the Court, and a dispensation from the Arch Bishop, John Mattingly widower to Elanor Winter widow; at the house of the latter, in the presence of many witnesses

By Timy Ryan

May - 1829

Married by a License from the Ar B- James McKensey to Mary Bleubough, living in the State of P. A. at the House of Mrs Bleubough; in the presence of many witnesses

By Timy Ryan

Married by a License from the Court, in the Catholic Church, in the presence of many witnesses John Lopton to Margret Arnold

By T Ryan



September the 28th 1829

Married David Loggdon to Rebecca Wells in the house of his Father, in the presence of many witnesses

Francis X. Marshall Pastor

January the 7th 1830.

Married Jonathan Sapp from Knox County Ohio to Mary Durbin after three publications at her fathers house in the presence of many witnesses

Francis X. Marshall

August the 7th 1831.

I married Jesse Tumbleson and Ann Shrenbaugh in the Catholic Church in the presence of many witnesses; by a License from the Court.

Francis X. Marshall

June the 8th 1834

I married William Hanson and Harriet Osborn by License obtained, in the presence of many witnesses

Francis X. Marshall

October the 23 1834

I married John Hammond and Ann Elisabeth Ridgely by License, in her fathers house in the presence of a great number of witnesses

Francis X. Marshall

November the 13th 1834

I married Joseph Null and Sarah Mead in their Mothers house, in Cumberland, by License, in the presence of many Witnesses.

Francis X. Marshall

November the 27th 1834
I married Philip Lahey and Catherine Lanagan by license in one of the Shanties on the New Road West of Cumberland 2 miles, in the presence of five or six witnesses,

Francis A. Marbury

"

## Marriages
### 1837.

Febuary 5th 1837. Raphael Logsdon was married to Rebecca Mattingly in presence of many witnesses. with a dispensation from archb. Eccleston
M. Mattingly } married
Hon. Durbin } Partners
by H. Myers

April 13th 1837. Miss Matilda May was married to Joseph Arnold near the Mountain = Church in presence of many witnesses.
Nancy Arnold } Bridesmaid
F. Mattingly } Bridegroom
by H. Myers

April 16. 1837.
Miss Margaret Durbin was married to Charles Beale near the mountain church in presence of many witnesses.
Honora Durbin } Bridesmaid
Benedict Logsdon } Bridegroom
by H. Myers

John Garlitz was married to Mary A Garlitz with dispensation of the 3d degree of consanguinity on the 12th of September 1839.
B. S. Foot



Daniel C. Bruce of Ohio, was married to Mary Ann Frost, on the 24th of October 1839, in presence of Mrs Frost, Mr Semmes etc. B. S. Foot

Michael Mattingly was married to Honora Durbin on the 24th of November 1839, cum dispensatione super impedimentum consanguinitatis in tertio grado, in presence of John Mattingly sen. et jun. etc. etc. B. S. Foot

On the 12th of Jan. 1840, I was married Aaron Hexenbaugh, to Rachel Coleman on the Church, before Francis Mattingly & Aaron's brother &c. H. Myers.

1660

Pass Book No. 9246

No. _____ Baltimore, OCT 9 - 1909 189_

STAMP Metropolitan Savings Bank of Baltimore

OCT 13 1909

Pay to the order of Gormley Poynton Co

Fourteen Hundred & Thirty One ^{00} Dollars,

$1431 ~~00~~ 1431 ^{00} E. J. Wunder

A. Hoen & Co. Lith. Baltimore.

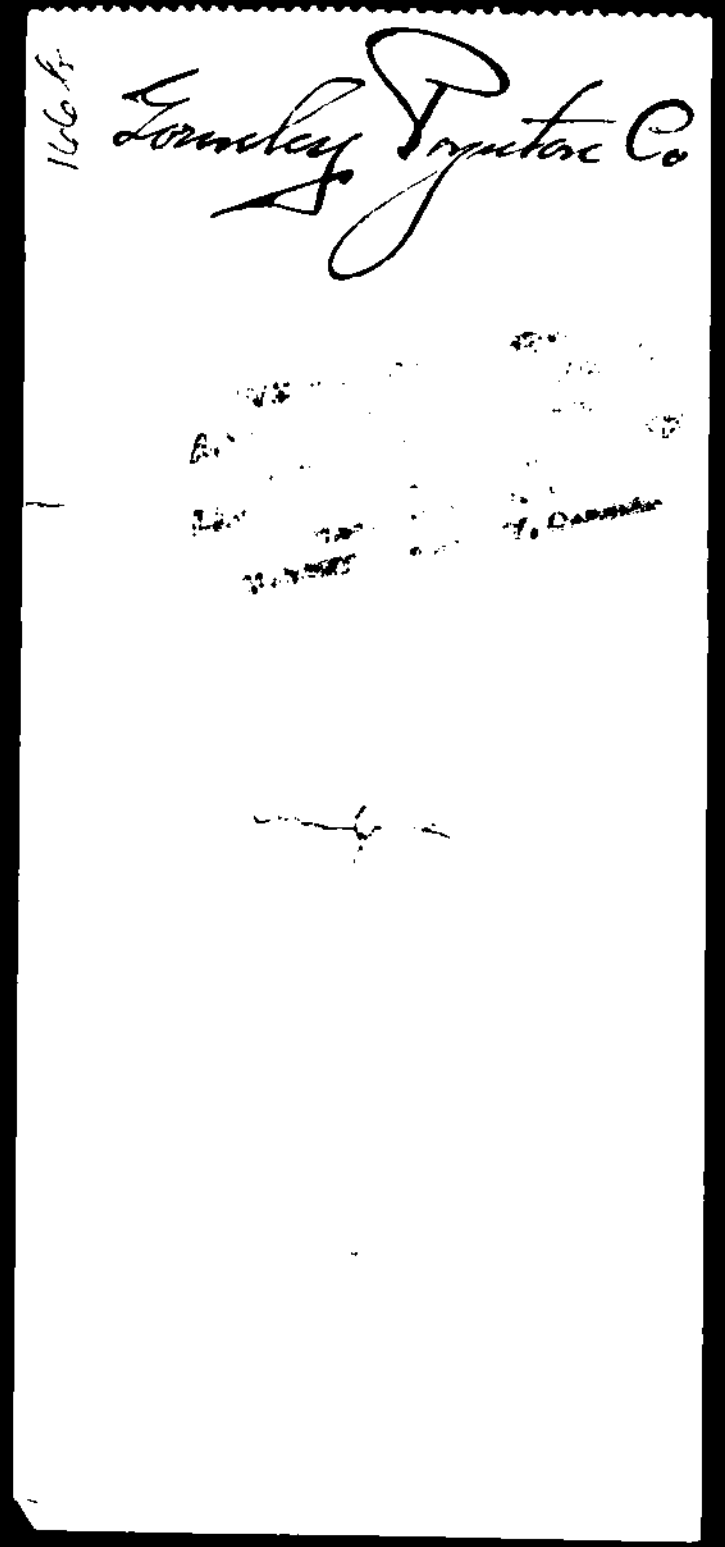

Sulpician Seminary, Catholic University
Washington, D. C.

Jan. 22, 1925.

Dear Monsignor Hunder,

That list exists, I think. I remember that I prepared it carefully. But for present needs, perhaps my mere recollection will suffice. I recall that the Sisters' roll numbered 80. That total I regarded as incomplete. Some of those children I instructed were not included, most probably the bigger children. Often there were two prepared in the eve of Confirmation. Finally there were the converts and other adults. Altogether I made the number 102 at least. This is a rather definite impression.

With best wishes to you and the households of St. Patrick's, I am

Very respectfully yours.

E. J. Coyle, S.S.

168

Cincinnati O Sept 26 16

Rev E J Wunder
St Patrick's Church
Cumberland Md

Reverend and Dear Father:

I am in receipt of your notation to my letter of the 23rd, referring to the date of my Mother's birth, and I note that you searched your records from the year 1843 to 1846, for which I wish to thank you.

Now Father I am going to ask you another favor, as I think that my Mother was born even before 1843, as she has a brother who claims that he is younger than her and that he was born in the year 1843. This is all very indefinite and I am sure very troublesome to you, but I assure you Father that I will appreciate it very much, if you will go a little farther back, say 1840 or 1841, if your records go back that far, and see if you can find anything. Mother's name was Margaret Lynch.

Denis Lynch
Oct 29
1843

Tha nking you in advance for the favor, and enclosing a little donation, I am

Respectfully yours,
(Miss) Margaret Cronin
#1715 Madison Rd
Cincinnati O

1838

ROMAN CATHOLIC CHURCH
ARCHDIOCESE OF BALTIMORE

St. Patrick
201 North Centre Street
Cumberland, MD 21502

| | | |
|---|---|---|
| General Register 1836-1851 | | |
| Subscriptions 1836 | pp.1-2 | |
| Confirmations 1839-1848 | pp.9-15 | |
| First Communions 1838-1851 | pp.9-15 | |
| Societies 1840 | p.24 | |
| Baptisms 1836-1842 | pp.25-110 | Indexed |
| Marriages 1837-1845 | pp.111-171 | Index to Males |
| Deaths 1837-1851 | pp.172-202 | Indexed |

MdHR M 3461-2

Baptisms, Marriages + Death Register — 1836-1851

Saint Patrick Church
201 North Centre Street
Cumberland, Maryland 21502

INDEX OF BAPTISMS.

| NAME | YEAR | PAGE NO, |
|---|---|---|
| Arnold, Johnyee | 1838 | 38 |
| Allbright, Jacob | 1838 | 38 |
| Arnold, Dominic | 1839 | 66 |
| Arkins, Thomas • | 1840 | 78 |
| Arnold, Denis | 1841 | 100 |
| Arnold, Elizabeth Mary | 1841 | 106 |
| Atkinson, Elizabeth | 1842 | 31 |
| Arnold, Francis Thomas | 1843 | 33 |
| Brosnahan, Daniel | 1837 | 34 |
| Brofield, John | 1838 | 36 |
| Brown, Sarah Ann Catherine | 1838 | 38 |
| Benz, Eva | 1838 | 39 |
| Bean, Jeremias Michael | 1838 | 39 |
| Bodan, Thomas | 1838 | 41 |
| Burke, William Peter | 1838 | 44 |
| Brisco, James | 1838 | 44 |
| Brady, Isabella | 1839 | 51 |
| Boyer, Catherine Mary | 1839 | 52 |
| Barrett, Patrick | 1839 | 52 |
| Baltis, Barbara | 1839 | 53 |
| Burkman, Mary Ann | 1839 | 58 |
| Byrns, Thomas | 1839 | 59 |
| Britt, James | 1839 | 59 |
| Bisel, James Francis | 1839 | 60 |
| Brian, Joanna | 1839 | 60 |
| Brown, John Henry 1839 | 1839 | 61 |
| Battis, Nicholas | 1839 | 61 |
| Burke, Daniel | 1839 | 62 |
| Brown, John Thomas | 1839 | 64 |
| Burke, Anna | 1839 | 65 |
| Baughman, Carolina | 1839 | 65 |
| Black, Francis John | 1839 | 67 |
| Brady, Mary Catherine | 1840 | 69 |
| Butts, Margaret | 1840 | 70 |
| Byrns, Frances | 1840 | 70 |
| Bens, Joseph | 1840 | 72 |
| Brown, Thomas | 1840 | 73 |
| Brofield, Mary | 1840 | 74 |
| Barry, Mary | 1840 | 75 |
| Barley, Thomas | 1840 | 79 |
| Brending, Elizabeth | 1840 | 80 |
| Burke, James Francis | 1840 | 8 1 |
| Borkman, Mary | 1840 | 81 |
| Bremen, Eliza | 1840 | 81 |
| Barrett, Charlotte | 1840 | 82 |
| Bean, Robert | 1840 | 85 |
| Bean, Mary Elizabeth | 1840 | 85 |
| Brown, John Henry | 1840 | 85 |
| Barlage, Gerard Henry | 1840 | 87 |
| Brisco, Mary | 1840 | 89 |
| Burkett, John | 1840 | 89 |
| Brown, John Henry | 1840 | 90 |
| Baltis, Elizabeth | 1840 | 92 |
| Bard, Mary | 1840 | 93 |
| Barry, James | 1841 | 101 |
| Black, Catherine Mary | 1841 | 102 |
| Brown, Thomas | 1841 | 103 |
| Bisely, Martha Ann | 1841 | 103 |
| Battee, Mary | 1841 | 104 |
| Brogan, Ellen | 1841 | 105 |
| Brown, Ann Elizabeth | 1841 | 105 |
| Brown, Elizabeth | 1841 | 106 |
| Better, Marcellus, Hilary | 1841 | 107 |
| Brodrock, Hannah | 1841 | 107 |

| NAME | YEAR | PAGE NO, |
|---|---|---|
| Brokamt, Garity Henry | 1841 | 108 |
| Barrett, Patrick | 1842 | 110 |
| Byrne, Mary Ann | 1842 | 110 |
| Cannay, Elizabeth | 1838 | 36 |
| Coffey, Mathew | 1838 | 36 |
| Chuk, Julian | 1838 | 37 |
| Cunningham, Mary | 1838 | 40 |
| Clancy, Anna | 1838 | 40 |
| Cain, Michael | 1838 | 42 |
| Coner, Bridget | 1838 | 43 |
| Coner, John | 1838 | 44 |
| Campbell, Daniel | 1838 | 44 |
| Coulehan, Mary Virginia | 1838 | 45 |
| Corboy, Bridget | 1838 | 46 |
| Culday, John | 1838 | 46 |
| Coulehan, John Thomas | 1839 | 47 |
| Callahan John | 1839 | 49 |
| Carlis, Michael | 1839 | 54 |
| Cavenaugh, Hannah | 1839 | 56 |
| Carr, John | 1839 | 57 |
| Casey, Catherine | 1839 | 65 |
| Clancy, Catherine | 1839 | 66 |
| Cross, Mary Aloysia | 1839 | 66 |
| Cain, Michael | 1839 | 67 |
| Coffey, Mary | 1840 | 68 |
| Crow, Henry | 1840 | 70 |
| Cain, Mary | 1840 | 72 |
| Colligan, Ellen | 1840 | 74 |
| Couleman, Bernard, Henry | 1840 | 74 |
| Callahan, Thomas | 1840 | 7 5 |
| Creighbaum, Altha S. Frances | 1840 | 77 |
| Carrol, Catherine | 1840 | 78 |
| Coner, Margaret Elizabeth | 1840 | 78 |
| Canly, John | 1840 | 80 |
| Cremer, Regina | 1840 | 81 |
| Cratz, Mar a | 1840 | 82 |
| Cratz, John | 1840 | 82 |
| Conner, Mary | 1840 | 87 |
| Conelly, Mary | 1840 | 87 |
| Coulehan, Robert Emmet | 1840 | 88 |
| Cavenaugh, Charles | 1840 | 92 |
| Couldez, Joseph Bernard | 1840 | 93 |
| Clark, Bridget | 1841 | 95 |
| Capeller, John Harman | 1841 | 95 |
| Culcanon, Patrick | 1841 | 97 |
| Cummiskey, Mary Jane | 1841 | 98 |
| Conlon, John | 1841 | 102 |
| Cain, James | 1841 | 102 |
| Clarke, Patrick | 1841 | 103 |
| Clarke, John | 1841 | 104 |
| Cole, Elizabeth Jane | 1841 | 104 |
| Corboy, James | 1841 | 104 |
| Coffey, Elizabeth | 1841 | 105 |
| Carney, Andrew | 1841 | 106 |
| Callahan, Mary | 1841 | 106 |
| Conway, Thomas | 1841 | 107 |
| Coleman, Joseph Alexander | 1841 | 107 |

| NAME | YEAR | PAGE NO. |
|---|---|---|
| Coyne, Mary | 1842 | 25 |
| Clarke, Luke | 1842 | 26 |
| Coulter, Alexander | 1842 | 26 |
| Carter, John Henry | 1842 | 27 |
| Crop, Mary Ann | 1842 | 28 |
| Conway, Peter | 1842 | 28 |
| Cavanagh, Catherine | 1842 | 28 |
| Callahan, Mary Ann | 1842 | 28 |
| Closterman, Mary | 1842 | 29 |
| Camel, Mary Joanna | 1842 | 30 |
| Carney, Michael | 1842 | 30 |
| Cronin, Mary | 1842 | 32 |
| Coffey, Patrick | 1843 | 33 |
| Coulter, Catherine | 1841 | 109 |
| Clarke, John Alexander | 1842 | 110 |
| Connor, John | 1842 | 110 |
| Donahoe, James Walter | 1837 | 34 |
| Decker, James | 1837 | 34 |
| Decker, Mary | 1837 | 35 |
| Decker, Rebecca Ellen | 1837 | 35 |
| Daley, Michael | 1838 | 36 |
| DressmanJohn | 1838 | 37 |
| Donelly, Mary | 1838 | 37 |
| Dougherty, Mary Ann | 1838 | 39 |
| Dougherty, Catherine Eliza | 1839 | 52 |
| Dowd, Catherine | 1839 | 55 |
| Deacon, John | 1839 | 58 |
| Donahoe, William | 1839 | 58 |
| Duffey, Mary Jane | 1839 | 59 |
| Downey, Catherine | 1840 | 69 |
| Dowling, Edward | 1840 | 72 |
| Deacon, Thomas | 1840 | 76 |
| Darkey, Francis | 1840 | 76 |
| Dougherty James | 1840 | 87 |
| Dillon, Ann | 1841 | 94 |
| Davis, Jane | 1841 | 95 |
| Donahoe, Marg. Amelia | 1841 | 100 |
| Dowd, Bridget | 1841 | 101 |
| Durbin, Margaret Matilda | 1841 | 101 |
| Devenny, James | 1841 | 102 |
| DressmanGeorge Henry | 1841 | 106 |
| Dermon, Michael | 1842 | 27 |
| Dyer, Henry | 1842 | 29 |
| Dougherty, Michael | 1842 | 29 |
| Downey, Jane | 1842 | 31 |
| Daley, John | 1842 | 32 |
| Egan, Mary Ann | 1839 | 54 |
| Egan, Elizabeth | 1839 | 62 |
| Eggart, Francis William | 1840 | 71 |
| Earley, Margaret | 1840 | 78 |
| Eggamyer, John G. Henry | 1841 | 100 |
| Eviline, Barbara | 1841 | 101 |
| Edwards, Julia Josephine | 1841 | 109 |

| NAME | YEAR | PAGE NO. |
|---|---|---|
| Coyne, Mary | 1842 | 25 |
| Clarke, Luke | 1842 | 26 |
| Coulter, Alexander | 1842 | 26 |
| Carter, John Henry | 1842 | 27 |
| Crop, Mary Ann | 1842 | 28 |
| Conway, Peter | 1842 | 28 |
| Cavanagh, Catherine | 1842 | 28 |
| Callahan, Mary Ann | 1842 | 28 |
| Closterman, Mary | 1842 | 29 |
| Camel, Mary Joanna | 1842 | 30 |
| Carney, Michael | 1842 | 30 |
| Cronin, Mary | 1842 | 32 |
| Coffey, Patrick | 1843 | 33 |
| Coulter, Catherine | 1841 | 109 |
| Clarke, John Alexander | 1842 | 110 |
| Connor, John | 1842 | 110 |
| Donahoe, James Walter | 1837 | 34 |
| Decker, James | 1837 | 34 |
| Decker, Mary | 1837 | 35 |
| Decker, Rebecca Ellen | 1837 | 35 |
| Daley, Michael | 1838 | 36 |
| DressmanJohn | 1838 | 37 |
| Donelly, Mary | 1838 | 37 |
| Dougherty, Mary Ann | 1838 | 39 |
| Dougherty, Catherine Eliza | 1839 | 52 |
| Dowd, Catherine | 1839 | 55 |
| Deacon, John | 1839 | 58 |
| Donahoe, William | 1839 | 58 |
| Duffey, Mary Jane | 1839 | 59 |
| Downey, Catherine | 1840 | 69 |
| Dowling, Edward | 1840 | 72 |
| Deacon, Thomas | 1840 | 76 |
| Darkey, Francis | 1840 | 76 |
| Dougherty James | 1840 | 87 |
| Dillon, Ann | 1841 | 94 |
| Davis, Jane | 1841 | 95 |
| Donahoe, Mary Amelia | 1841 | 100 |
| Dowd, Bridget | 1841 | 101 |
| Durbin, Margaret Matilda | 1841 | 101 |
| Devenny, James | 1841 | 102 |
| DressmanGeorge Henry | 1841 | 106 |
| Dermon, Michael | 1842 | 27 |
| Dyer, Henry | 1842 | 29 |
| Dougherty, Michael | 1842 | 29 |
| Downey, Jane | 1842 | 31 |
| Daley, John | 1842 | 32 |
| Egan, Mary Ann | 1839 | 54 |
| Egan, Elizabeth | 1839 | 62 |
| Eggart, Francis William | 1840 | 71 |
| Earley, Margaret | 1840 | 78 |
| Eggamyer, John G. Henry | 1841 | 100 |
| Eviline, Barbara | 1841 | 101 |
| Edwards, Julia Josephine | 1841 | 109 |

| NAME | YEAR | PAGE NO. |
|---|---|---|
| Fealy, Ellen | 1837 | 34 |
| Foglepole, Mary Elizabeth | 1838 | 39 |
| Fitzpatrick, James | 1838 | 40 |
| Ford, Patrick | 1839 | 46 |
| Fullenkamp, Herman Bernard | 1839 | 57 |
| Fisher, Catherine | 1839 | 58 |
| Flynn, Patrick | 1839 | 63 |
| Fuller, John | 1839 | 64 |
| Fisher, William Henry | 1839 | 64 |
| Farrell, Peter | 1840 | 68 |
| Ferle, Henry | 1840 | 71 |
| Flood, Bridget | 1840 | 72 |
| Fay, Mary Ann | 1840 | 84 |
| Farrel, Bernard | 1840 | 84 |
| Folat, Jerome | 1840 | 86 |
| Flyn, Michael | 1840 | 88 |
| Farrel, Mary | 1840 | 88 |
| Fox, Bridget? | 1841 | 94 |
| Ford, John | 1841 | 96 |
| Ferley, Joseph | 1841 | 97 |
| Ferle, Margaret | 1841 | 97 |
| Farrel, Catherine | 1841 | 99 |
| Flood, James | 1841 | 99 |
| Finigan, Michael | 1841 | 99 |
| Flaherty, John | 1841 | 102 |
| Flanagan, Mary Ann | 1841 | 104 |
| Flangan, Peter Francis | 1841 | 104 |
| Follard, Margaret Jane | 1841 | 106 |
| Fletcher, John Frederick | 1841 | 107 |
| Faller, Catherine | 1841 | 107 |
| Farrall, William | 1842 | 109 |
| Fitzpatrick, Margaret | 1842 | 109 |
| Flanagan, Catherine | 1842 | 110 |
| Flatley, Rose | 1842 | 26 |
| Fealy, Elizabeth | 1842 | 26 |
| Fitzpatrick, Michael | 1842 | 27 |
| Frost, Ellen | 1842 | 27 |
| Flood, John | 1842 | 28 |
| Fitzmorris, Ellen | 1842 | 29 |
| Fletcher, Teresa Roseann | 1842 | 29 |
| Ford, Bridget | 1842 | 31 |
| Flynn, Catherine | 1842 | 32 |
| Ferly, Douglas | 1842 | 33 |
| Gramkey, Susan Ann C. | 1839 | 47 |
| Goulen, Mary | 1839 | 53 |
| Graham, William | 1839 | 56 |
| Graham, Harriet | 1839 | 56 |
| Gramlick, Adam Sebastian | 1839 | 57 |
| Gayner, Catherine Wina | 1839 | 59 |
| Garahan, Margaret | 1840 | 73 |
| Crisman, Mary Magdalen | 1840 | 73 |
| G illan, Elizabeth | 1840 | 79 |
| Garahan, Elizabeth | 1840 | 80 |
| Garlitz, Christopher | 1840 | 83 |
| Garvin, Michael | 1840 | 84 |
| Gallagher, Charles Michael | 1840 | 85 |
| Garner, Thomas | 1840 | 86 |
| Gadultic, Elleanor Ann | 1840 | 90 |
| Gorman, Mary Ann | 1841 | 101 |
| Garlitz, Sarah Ann | 1841 | 104 |
| Gillise, James | 1841 | 105 |
| Gallaher, Mary Ellen | 1841 | 107 |

| NAME | YEAR | PAGE No. |
|---|---|---|
| Garity, Henry Brokamt | 1841 | 108 |
| Gerrety, Jas. | 1841 | 108 |
| Grube, Catherine | 1842 | 110 |
| Gramlich, Elizabeth | 1842 | 26 |
| Garlitz, Ellen | 1842 | 27 |
| Gant, Pracilla Anne | 1842 | 28 |
| Garvin, Mary | 1842 | 28 |
| Gillmartin, Catherine | 1842 | 29 |
| Garlitz, Dennis Lewis | 1842 | 30 |
| Garlan, Mary Annn | 1842 | 31 |
| Gouldin, Ann | 1843 | 33 |
| Holtzman, Sarah Ann | 1837 | 35 |
| Holtzman, John Thomas | 1837 | 35 |
| Holtzman, Samuel Eccleston | 1838 | 35 |
| Harman, Jacob | 1838 | 36 |
| Haganmyers, Mary Ann | 1838 | 37 |
| Healy, Samuel George Baker | 1838 | 40 |
| Hevrin, Michael | 1838 | 41 |
| Hopkins, James | 1838 | 44 |
| Hipp, Joseph | 1839 | 47 |
| Harkin, John | 1839 | 50 |
| Hagan, Thomas | 1839 | 52 |
| Hendle, Catherine | 1839 | 53 |
| Horne, John | 1839 | 55 |
| Hashberger, William Henry | 1839 | 56 |
| Henigen, Patrick | 1839 | 59 |
| Henney, Michael | 1839 | 60 |
| Hemer, John Joseph | 1839 | 62 |
| Helmsteder, Joseph | 1839 | 64 |
| Helfrich, Bernard John | 1839 | 67 |
| Hix, Thomas | 1840 | 71 |
| Henkey, John Albert | 1840 | 73 |
| Holtzman, Mary Elizabeth | 1840 | 73 |
| Hipp, Gertrude | 1840 | 76 |
| Hughes, Margaret | 1840 | 77 |
| Hopkins | 1840 | 79 |
| Healey, Thomas Michael | 1840 | 79 |
| Hussey Peter | 1840 | 80 |
| Hershebeger, John Sebastian | 1840 | 81 |
| Hormiskey, Joseph | 1840 | 82 |
| Hughs, Thomas | 1840 | 83 |
| Hughs, Nicholas | 1840 | 93 |
| Hughs, Mary | 1841 | 102 |
| Howe, Thomas Andrew | 1841 | 102 |
| Hendle Catherine | 1841 | 102 |
| Hanson, Margaret | 1841 | 103 |
| Hagan, Francis Henry | 1841 | 103 |
| Helfach, John | 1841 | 103 |
| Herman, Dorothea | 1841 | 103 |
| Huft, Charles | 1841 | 103 |
| Hesen, Bernadina | 1841 | 104 |
| Hanney, Maria | 1841 | 105 |
| Hicksenbaugh, Elizabeth | 1841 | 105 |
| Hopkins, Ellen | 1841 | 107 |
| Heard Mary Ellen | 1841 | 107 |
| Hogan, Michael | 1841 | 107 |
| Heney, Thoman | 1841 | 107 |
| Heip, Henry | 1841 | 107 |
| Henoghen, Sarah | 1841 | 108 |
| Heilman, John | 1841 | 108 |
| Hevran, Bridget | 1842 | 25 |
| Holtzman, Louisa Frances | 1842 | 26 |
| Healey, Maurice | 1842 | 30 |
| Hicksenbaugh, Henrietta Petronilla | 1842 | 30 |

| NAME | YEAR | PAGE NO. |
|---|---|---|
| Howell, Maria Luisa | 1842 | 30 |
| Haek, Nicholas | 1842 | 31 |
| Hart, Elizabeth | 1842 | 32 |
| Howe, William Henry | 1842 | 33 |
| Hershberger, Mary Magdalen | 1842 | 33 |
| Jamison, Cecilia Josephine | 1842 | 27 |
| Jenkins, Louisa Teresa | 1842 | 28 |
| Jackson, Michael | 1842 | 32 |
| Jamison, Louisa | 1840 | 73 |
| Jurdan, Lawrence | 1841 | 96 |
| Jamison, John O'Neill | 1841 | 108 |
| Kelley, Mary Martha | 1837 | 35 |
| Kulman, Henry Dierich | 1838 | 39 |
| Kuhn, Joseph | 1838 | 41 |
| Kelly, Sylvandus | 1838 | 43 |
| Kelly, Hugh | 1838 | 43 |
| Kelly, Eliza | 1838 | 43 |
| Kelly, Camilla | 1838 | 43 |
| Kelly, James | 1838 | 46 |
| Kenop, Christian | 1839 | 48 |
| Kart, Margaret | 1839 | 49 |
| Kearney, Mary Ellen | 1839 | 51 |
| Koin, John | 1839 | 54 |
| Keler, Adam | 1839 | 55 |
| Keler, Catherine | 1839 | 55 |
| Karman, Margaret | 1839 | 60 |
| Kirlahan, James | 1839 | 66 |
| Kelley, Joseph Aloysius | 1839 | 66 |
| Kerdman, John | 1840 | 69 |
| Kilduff, John | 1840 | 75 |
| Kelly, David | 1840 | 76 |
| Knetz, Adam | 1840 | 78 |
| Kirbey, James Augustine | 1840 | 91 |
| Kelly, John | 1841 | 95 |
| Kearney, Bridget | 1841 | 98 |
| Keenan, Mary | 1841 | 101 |
| Kuhn, John | 1841 | 102 |
| Karney, John | 1841 | 103 |
| Keller, Margaret | 1841 | 104 |
| Kelly, William | 1841 | 108 |
| Kelly, Jane | 1841 | 108 |
| Kane, John Daniel | 1841 | 108 |
| Kreller, Nicholas | 1842 | 110 |
| Kennedy, Rose | 1842 | 25 |
| Klink, Joseph Antony | 1842 | 25 |
| Kreigbaum, Stephen McPride | 1842 | 26 |
| Kain, Catherine | 1842 | 28 |
| King, Daniel | 1842 | 31 |
| Kelly, James | 1842 | 31 |
| Kercher, Henry | 1842 | 31 |
| Kirby, Kevin | 1843 | 33 |

| NAME | YEAR | PAGE NO. |
|---|---|---|
| Larkin, Barnay | 1838 | 38 |
| Logsdon, Mary | 1838 | 41 |
| Lanehoff, Catherine | 1838 | 45 |
| Leo, Charles | 1839 | 47 |
| Leidemer | 1839 | 53 |
| Logsdon, Susan | 1839 | 53 |
| Langnan, Anna | 1839 | 58 |
| Larkins, Mary | 1839 | 60 |
| Leidinger, Anna | 1839 | 61 |
| Loftes, Michael | 1839 | 63 |
| Leo, Richard | 1840 | 69 |
| Luddy, Bridget | 1840 | 69 |
| Larkin, Catherine | 1840 | 76 |
| Little, Eliza | 1840 | 92 |
| Langham, Patrick | 1840 | 92 |
| Logsdon, Henry Thomas | 1841 | 94 |
| Luttman, Catherine Elizabeth | 1841 | 101 |
| Ligas, Margaret | 1841 | 103 |
| Leitung, Barbara | 1841 | 105 |
| Luddy, Mary Ann | 1841 | 106 |
| Larkin, James | 1841 | 108 |
| Loftus, John | 1842 | 109 |
| Leo, John | 1842 | 109 |
| Lalley, Patrick | 1842 | 110 |
| Leonard, Mary | 1842 | 25 |
| Larkins, John | 1842 | 25 |
| Larkins, William | 1842 | 25 |
| Lilly, William | 1842 | 27 |
| Logsdon, William | 1842 | 28 |
| Langen, Michael | 1842 | 30 |
| Langen, John | 1842 | 30 |
| Langen, Catherine | 1842 | 30 |
| Lavinski; Mary Jane | 1842 | 32 |
| Lowry, Margaret | 1842 | 32 |
| Mullan, John George | 1837 | 34 |
| Mattingly, Samuel Lawrence | 1837 | 35 |
| McGarrity, Bridget | 1837 | 35 |
| Mattingly, Catherine Amelia | 1838 | 36 |
| Mattingly Peter | 1838 | 36 |
| Mattingly, Mary Ann | 1838 | 36 |
| Miller, Peter | 1838 | 37 |
| McKenzie, Johanna | 1838 | 37 |
| McManus, Ellen | 1838 | 38 |
| Mattingly, Henry Timothy | 1838 | 38 |
| Maher, James | 1838 | 38 |
| McMullan, James Francis | 1838 | 40 |
| Myers, Helena | 1838 | 41 |
| Maguire, Peter | 1838 | 42 |
| McGill, Mary Jane | 1838 | 42 |
| Menking, Isabella | 1838 | 42 |
| Muldrony, Catherine | 1838 | 43 |
| Marshall, Mary Jane | 1838 | 43 |
| McGonigle, James | 1838 | 44 |
| McGlenn, Peter, | 1838 | 46 |
| Mudd, Henry Edgar | 1839 | 47 |
| McDonald, John | 1839 | 49 |
| Maher, Margaret | 1839 | 50 |
| McGowan, James | 1839 | 50 |
| Mulcahill, John | 1839 | 52 |
| McGinn, Catherine | 1839 | 54 |
| McDermott, John | 1839 | 55 |
| McKenzie, John William | 1839 | 56 |
| Mullan, Anna | 1839 | 57 |
| McCana, Bridget Helena | 1839 | 62 |

| NAME | YEAR | PAGE NO. |
|---|---|---|
| McDonald, Ann | 1839 | 63 |
| McIntyre, Sara Catherine | 1839 | 63 |
| Melman, Gerard William | 1839 | 65 |
| McNeer, Ellen Jane | 1839 | 65 |
| Misal, Joseph | 1839 | 65 |
| McIntire, John Edward | 1840 | 68 |
| McCann, Bridet | 1840 | 68 |
| Murphy , Mary Ann | 1840 | 68 |
| Mattingly, Joseph | 1840 | 70 |
| McGovern, Ellen | 1840 | 71 |
| Mattingly, Michael | 1840 | 71 |
| Mattingly, Catherine | 1840 | 71 |
| McGlenn, Thomas | 1840 | 72 |
| McLaughlin, Catherine | 1840 | 74 |
| Martin, John | 1840 | 74 |
| McNally, Mary | 1840 | 75 |
| Morgan, Elizabeth | 1840 | 77 |
| Morgan, Ellen | 1840 | 77 |
| McQuiliams, Nancy | 1840 | 82 |
| Manahan, Anna | 1840 | 83 |
| McKenzie, Margaret Amelia | 1840 | 84 |
| McKinzie, Henry Hanison | 1840 | 89 |
| Myers Elizabeth | 1840 | 90 |
| Murray, Catherine | 1840 | 90 |
| Myers, Henry | 1840 | 91 |
| Mahoney, Charles | 1840 | 91 |
| Misal, John George | 1840 | 91 |
| Murray, Julia | 1840 | 92 |
| Meleberger, John Adam | 1840 | 93 |
| Mertz, Ambrose | 1840 | 93 |
| Murray, Ann | 1841 | 95 |
| Myers, Elizabeth | 1841 | 96 |
| McManus, Mary | 1841 | 96 |
| McGinnis, Ellen | 1841 | 96 |
| McGram, Mary Ann | 1841 | 97 |
| Mulcahey, Patrick | 1841 | 97 |
| McGan, Ann | 1841 | 97 |
| Mootey, John | 1841 | 98 |
| Masters, Martin Constantine | 1841 | 98 |
| Murray, Elizabeth | 1841 | 99 |
| Mohlman, Mary | 1841 | 101 |
| McCloskey, Ellen | 1841 | 102 |
| McDermott, Ann | 1841 | 102 |
| Mattingly, John | 1841 | 102 |
| Mattingly, Henry | 1841 | 103 |
| McKinzie, Francis | 1841 | 103 |
| Mullan, Daniel Marcellus | 1841 | 103 |
| Marz, George Henry | 1841 | 104 |
| McDonel, Elizabeth | 1841 | 104 |
| Malone, Margaret | 1841 | 105 |
| McDonald, Cecilia | 1841 | 105 |
| Malone, William | 1841 | 105 |
| Murphy, Catherine | 1841 | 105 |
| McKinzie, Rachel | 1841 | 105 |
| McNally, Hugh | 1841 | 106 |
| McNair, Lavina | 1841 | 106 |
| Merkel, Wilhelmina | 1841 | 106 |
| Matter, George Washington | 1841 | 106 |
| McKinzie, George Henry | 1841 | 106 |
| Murray, Michael | 1841 | 106 |
| Monahan, James | 1841 | 107 |
| McCauley, Mary Ann | 1841 | 108 |
| McCann, Sarah | 1841 | 108 |
| Marrion, Mary Susan | 1842 | 109 |
| McAleuse, Agnes | 1842 | 109 |

| NAME | YEAR | PAGE NO. |
|---|---|---|
| McWilliams, Daniel | 1842 | 109 |
| Murray, Margaret Jane | 1842 | 109 |
| McCleery, Margaret Ann | 1842 | 109 |
| McNally, Patrick | 1842 | 110 |
| Mitchell, Eliza | 1842 | 110 |
| McKituck, Ellen | 1842 | 110 |
| McGir, Joseph | 1842 | 110 |
| McAndros, Thomas | 1842 | 110 |
| McGarey, Peter | 1842 | 110 |
| McGovin, Margaret | 1842 | 25 |
| Muth, Henry George | 1842 | 25 |
| Mattingly, Henry Edward | 1842 | 25 |
| Miller, Catherine | 1842 | 26 |
| Morrison, Mary | 1842 | 27 |
| McDonald, John | 1842 | 27 |
| McKinzie, Basil Marcellus | 1842 | 27 |
| Manning, Michael | 1842 | 27 |
| Myer, Susan | 1842 | 28 |
| Miller, Augustine | 1842 | 28 |
| Morrison, William | 1842 | 28 |
| Mattingly, Charles Augustine | 1842 | 29 |
| Maguire, Catherine | 1842 | 30 |
| McKinzie, William Enoch | 1842 | 30 |
| McAtee, Matilda | 1842 | 30 |
| Meyer, Antony | 1842 | 31 |
| Monahan, Sarah | 1842 | 31 |
| Murphy, Sarah Jane | 1842 | 31 |
| McGraw, Catherine | 1842 | 32 |
| Moody, Joseph | 1842 | 32 |
| McCan, Ellen | 1843 | 33 |
| McCabe, John | 1843 | 33 |
| McManus, Patrick | 1843 | 33 |
| McCusker, Francis | 1843 | 33 |
| Null, Alexius | 1837 | 35 |
| Nessker, John Leonard | 1839 | 56 |
| Null, Mary Eliza | 1839 | 64 |
| Nihouse, Anna Mary | 1840 | 84 |
| Naughton, Edward | 1841 | 94 |
| Nalus, George | 1841 | 105 |
| Null, Josephine | 1842 | 110 |
| Nethkin, Athenasius | 1842 | 27 |
| Nugent, Mary Jane | 1842 | 28 |
| O'Connor, Mary Ann | 1839 | 47 |
| Owens, Mary | 1840 | 78 |
| O'Neil, Charles | 1840 | 81 |
| O'Neil, Edward | 1840 | 81 |
| O'Beka [illegible] | 1841 | 94 |
| O'Neill James | 1841 | 105 |
| O'Brien, David | 1841 | 108 |
| O'Neill, Hugh | 1842 | 109 |
| O'Connor, Edward | 1842 | 26 |
| O'Neill Charles | 1842 | 29 |
| Porter, Eliza Pricilla | 1838 | 45 |
| Pau, John | 1839 | 48 |
| Poste, Agnes Caroline | 1839 | 50 |
| Pluck, Mary | 1839 | 58 |
| Priel, John Joseph | 1839 | 61 |
| Parker, Mary | 1839 | 62 |
| Plagman, Joseph Henry | 1839 | 63 |
| Petre, Adam Anthony | 1839 | 67 |
| Paddon, Patrick | 1840 | 69 |
| Peter, Elizabeth | 1840 | 78 |
| Porter, Eliza | 1840 | 79 |
| Porter, John Bush | 1840 | 82 |
| Pilsing, Mary | 1840 | 88 |
| Petri, Catherine Teresa | 1841 | 108 |
| Parks, Catherine | 1841 | 108 |
| Porter, Sarah Ellen | 1842 | 25 |
| Porter, John Thomas | 1842 | 26 |
| Porter, Agnes | 1842 | 28 |
| Porter, Mary Ellen | 1842 | 29 |
| Porter, George | 1842 | 29 |
| Porter, Lydia | 1842 | 29 |
| Padin, John | 1842 | 32 |
| Roberts, Rebecca Ellen | 1837 | 34 |
| Rulof, Mathew | 1838 | 37 |
| Ryan, James William | 1838 | 39 |
| Ryan, Edward | 1838 | 40 |
| Rivel, Catherine | 1838 | 43 |
| Reader, Teresa | 1838 | 45 |
| Rodgers, Mary Catherine | 1838 | 46 |
| Rosenberger, John Charles A. | 1839 | 49 |
| Robinson, William Henry | 1839 | 50 |
| Riley, Margaret | 1839 | 54 |
| Rerik, Peter | 1841 | 103 |
| Reiley, Bridget | 1841 | 104 |
| Roberts, Agnes | 1841 | 105 |
| Ryan, Ann | 1841 | 105 |
| Ryder, William | 1841 | 106 |
| Rody, Catherine | 1841 | 107 |
| Ray, Martha | 1841 | 107 |
| Rerig, Mary Margaret | 1841 | 108 |
| Reynolds, Thomas | 1842 | 109 |
| Riley, Anthony | 1842 | 109 |
| Riley, Bernard | 1842 | 109 |
| Ryan, Patrick | 1842 | 110 |
| Raney, Sarah | 1842 | 26 |
| Reynolds, Catherine | 1842 | 26 |
| Ryan, William | 1842 | 26 |
| Rerig, Eliza | 1842 | 27 |
| Read, Mary Jane | 1842 | 28 |
| Ryan, Michael | 1842 | 29 |
| Rhinehart, Margaret | 1842 | 29 |
| Rucker, Anthony Augustin | 1842 | 30 |
| Rosenberger, John Martin | 1842 | 32 |
| Rooney, James | 1842 | 32 |
| Ryan, Sarah Florence | 1843 | 33 |
| Rickerman, Anthony | 1839 | 59 |
| Rice, Lord Erving Francis | 1839 | 60 |
| Ravenscroft, Abner | 1839 | 61 |
| Ryan, Mary | 1839 | 63 |
| Rereich, Julian | 1839 | 66 |
| Rereich, Nicholas | 1839 | 67 |
| Ryan, Mathew | 1840 | 68 |
| Riley, John | 1840 | 70 |
| Roll, John | 1840 | 70 |

| NAME | YEAR | PAGE NO. |
|---|---|---|
| Reynolds, Mary | 1840 | 75 |
| Rey, John | 1840 | 77 |
| Rooney, Anna | 1840 | 77 |
| Rooney, Edward | 1840 | 79 |
| Ryan, Mary Ann | 1840 | 82 |
| Ricker, John | 1840 | 86 |
| Riley, Mary | 1840 | 88 |
| Riley, Patrick | 1840 | 91 |
| Rinehart, John | 1840 | 93 |
| Ryan, Eliza Josephine | 1840 | 94 |
| Ryan, Mary | 1841 | 99 |
| Rodgers, Rose Ellen | 1841 | 101 |
| Ricklman, Lucy Margaret | 1841 | 101 |
| Robinson, Mary Ann Rebecca | 1841 | 102 |
| | | |
| Sachs, Catherine | 1838 | 39 |
| Shummer, Anna | 1838 | 42 |
| Smising, Catharine | 1838 | 45 |
| Smith, Mary Eliza Victoria | 1838 | 45 |
| Snyder, Charles Edward | 1839 | 48 |
| Sweeney, Mary Alace | 1839 | 49 |
| Sible, Catherine | 1839 | 51 |
| Smith, Peter | 1839 | 53 |
| Shannon, James | 1839 | 57 |
| Schefferdecker, Anna Barbara | 1839 | 62 |
| Schren, Elizabeth | 1839 | 64 |
| Smith, Mary Martha | 1840 | 72 |
| Smith, George | 1840 | 78 |
| Sweeney, John Denis | 1840 | 80 |
| Sloviniskey, Joseph | 1840 | 82 |
| Smith, Mary | 1840 | 83 |
| Shepler, James Solomon | 1840 | 85 |
| Speelman, Harriet Ann | 1840 | 86 |
| Sullivan, Ellen | 1840 | 88 |
| Schrem, George | 1840 | 89 |
| Slown, Mary Ann | 1840 | 89 |
| Salmon, John | 1841 | 95 |
| Shenoff, Mary Elizabeth | 1841 | 98 |
| Spade, Mary Elizabeth | 1841 | 98 |
| Smith, James | 1841 | 101 |
| Staub, Mary Lydia | 1841 | 101 |
| Spallen, Peter | 1841 | 102 |
| Simpson, Eliza | 1841 | 103 |
| Stritz, Frances | 1841 | 104 |
| Schelhouse, Peter | 1841 | 104 |
| Stiy, Eliza | 1841 | 104 |
| Semmes, Mary Guest | 1841 | 107 |
| Samons, [illegible]niel | 1841 | 107 |
| Smith, Bernard | 1841 | 108 |
| Schrep, Herman | 1842 | 109 |
| Slohan, Bridget | 1842 | 25 |
| Smith, Loretta Catherine | 1842 | 26 |
| Shea, Philip | 1842 | 27 |
| Schmeisey, Mary Ellen | 1842 | 29 |
| Smith, Mary Catherine | 1842 | 29 |
| Smith, Charles Augustine | 1842 | 30 |
| Simpson, Rebecca | 1842 | 30 |
| Samons, Mary | 1842 | 32 |
| Staizer, Mary Catherine | 1842 | 38 |
| | | |
| Turner, Mary Ann | 1836 | 34 |
| Tierney, Mary Elizabeth | 1838 | 37 |
| Toule, Winifred | 1840 | 80 |
| Turney, Jane Sophronia | 1840 | 83 |

| NAME | YEAR | PAGE NO. |
|---|---|---|
| Tuey, Patrick | 1840 | 85 |
| Tuez, Patrick | 1840 | 90 |
| Turner, Elizabeth | 1841 | 96 |
| Trueman, Catherine | 1841 | 102 |
| Thomson, Eliza Jane | 1841 | 106 |
| Tims, Michael | 1842 | 109 |
| Tuen, Ann | 1842 | 25 |
| Tierney, Ann | 1842 | 28 |
| | | |
| Upperman, Lewis | 1841 | 103 |
| | | |
| Verner, Christina | 1842 | 31 |
| Vonstreel, Peter Samuel | 1838 | 38 |
| | | |
| Whelan, Ann | 1838 | 40 |
| Warren, John Allegany | 1839 | 48 |
| Wankle, Anna Josephine | 1839 | 49 |
| Will, Caroline | 1839 | 50 |
| Wombhar, Joseph | 1839 | 51 |
| Wagoner, John Henry | 1839 | 52 |
| Wade, Moses | 1839 | 61 |
| Whelan, John | 1840 | 76 |
| Wade, Denis William | 1840 | 87 |
| Wegus, Henry William | 1841 | 99 |
| Welsh, James | 1841 | 100 |
| Whelan, James | 1841 | 100 |
| Wempi, Mary | 1841 | 101 |
| Werner, John | 1841 | 104 |
| Wigger, Julian | 1841 | 104 |
| Weisel, Mary Eliza | 1842 | 25 |
| Ward, John | 1842 | 27 |
| Whelan, Elizabeth | 1842 | 28 |
| Wilger, Catherine | 1842 | 30 |
| Weiger, John Barney | 1842 | 31 |
| Winter, John Henry | 1841 | 105 |
| Walter, Emanuel | 1841 | 106 |
| Wissinger, John William | 1841 | 106 |
| Welsh, Patrick | 1841 | 110 |
| Weber, Eliza | 1843 | 33 |
| Zeller, Julius | 1842 | 27 |
| Zeller, Caroline | 1841 | 102 |
| | | |
| Teresa | 1842 | 30 |
| Charles Washington | 1838 | 44 |
| Winty Ann Lucretia | 1839 | 48 |
| Margaret Ann | 1839 | 48 |
| Richard | 1839 | 51 |
| Eliza Jane | 1841 | 108 |
| Owen | 1841 | 108 |

INDEX OF MARRIAGES.


| NAME | YEAR | PAGE NO. |
|---|---|---|
| Arnold-Wade | 1839 | 116 |
| Atkinson -McCafferty | 1841 | 128 |
| Arnold - Soyster | 1841 | 129 |
| Askins -Fitzpatrick | 1843 | 136 |
| Arklie - Lobel | 1844 | 136 |
| Aaron - Lucy | 1844 | 139 |
| Brown - Vonstreet | 1837 | 111 |
| Brown - Newton | 1838 | 114 |
| Buthing - Berneal | 1838 | 115 |
| Black - Smith | 1839 | 116 |
| Brown - Lybold | 1839 | 117 |
| Burke - Fannon | 1839 | 118 |
| Barrett - Killbane | 1839 | 119 |
| Brown - Marshall | 1839 | 119 |
| Bruce - Frost | 1839 | 120 |
| Brogan - Togenberger | 1840 | 125 |
| Barlaggel - Ostings | 1841 | 128 |
| Berkart - Parpet | 1842 | 130 |
| Barrot - Allen | 1842 | 130 |
| Buckley - Cox | 1842 | 131 |
| Burns - Cummerfus | 1842 | 132 |
| Bevans - Ridgely | 1843 | 133 |
| Beatty - Brown | 1843 | 135 |
| Brook - Jamison | 1844 | 137 |
| Barret - Dixon | 1844 | 143 |
| Barrot - Lavelle | 1844 | 145 |
| Brady - Brown | 1845 | 151 |
| Brunner - Oaks | 1845 | 153 |
| Berry - Mauricy | 1845 | 157 |
| Byrne - Farley | 1845 | 165 |
| Beatty - Barbary | 1845 | 169 |
| Copright - Trestler | 1838 | 113 |
| Carlos - Failar | 1838 | 114 |
| Cosgrove - Duffy | 1838 | 115 |
| Conway - Coley | 1839 | 118 |
| Cronon - Arnold | 1840 | 124 |
| Cain - Warner | 1840 | 125 |
| Campbell - McGovern | 1841 | 126 |
| Clarke - Langsran | 1841 | 127 |
| Costello - Culcanno | 1841 | 127 |
| Cross - Carter | 1842 | 130 |
| Carroll - Slaver | 1842 | 131 |
| Cusick - Brady | 1842 | 132 |
| Cramer - Kinkin | 1842 | 132 |
| Cunningham- Farrell | 1843 | 133 |
| Close - Yeakel | 1844 | 143 |
| Clop - Peter | 1844 | 149 |
| Campbell - McGettigan | 1844 | 149 |
| Coffey - Vulcahey | 1845 | 153 |
| Connolly - Hartley | 1845 | 161 |
| Cook - Sharp | 1845 | 163 |
| Carlin - Campbell | 1845 | 163 |
| Collins - Lively | 1845 | 167 |
| Dressman - Vonstreet | 1840 | 123 |
| Donahoe -Hendrinson | 1841 | 126 |
| Dillan - Howell | 1841 | 129 |
| Dolan - Middleton | 1842 | 129 |
| Donelly - Smith | 1842 | 131 |
| Daugherty - Thistle | 1845 | 153 |
| Dunn - Brown | 1845 | 155 |
| Dillon - Murry | 1845 | 157 |
| Dwyer - Mallon | 1845 | 169 |
| Donan - Pugh | 1845 | 171 |
| EGan - King | 1838 | 114 |
| Evans - Redmond | 1839 | 117 |
| Emmel - Fisher | 1843 | 133 |
| Ennis - Green | 1843 | 135 |
| Fall - Weyler | 1837 | 111 |
| Fisher - Ross | 1838 | 113 |
| Fink - Hagle | 1838 | 113 |
| Flinns - Farrell | 1838 | 114 |
| Feirle - Bappert | 1838 | 115 |
| Frotz - Cashver | 1839 | 116 |
| Farrell - Donlon | 1839 | 116 |
| Fay - McGarity | 1839 | 117 |
| Fisher - Leatner | 1839 | 118 |
| Ferley - Cross | 1840 | 123 |
| Flannagan - House | 1840 | 123 |
| Fox - Lavel | 1840 | 123 |
| Foliart - Hussey | 1840 | 124 |
| Flatley - Conley | 1841 | 127 |
| Fitzpatrick - Smith | 1841 | 127 |
| Fitzmorris - Hussey | 1841 | 128 |
| Farran - Clarke | 1842 | 131 |
| Foley - Rogers | 1843 | 133 |
| Finnegan - Huzzy | 1843 | 135 |
| Fitzgerald - Cronin | 1844 | 139 |
| Freith - Brown | 1844 | 147 |
| Fate - Hazen | 1844 | 147 |
| Flynn - McCan | 1844 | 149 |
| Foachtman - Bechman | 1845 | 151 |
| Fraever - Trumpeter | 1845 | 155 |
| Garlitz - Garlitz | 1837 | 118 |
| Gramlich - Gramlich | 1839 | 120 |
| Gavin - McCormick | 1840 | 121 |
| Gallagher - McCarvy | 1840 | 125 |
| Griffin - McGraw | 1841 | 128 |
| Garlitz - Robinson | 1842 | 130 |
| Glass - Ebell | 1842 | 132 |
| Gallaher - McAvoy | 1842 | 132 |
| Gondar - Brown | 1843 | 132 |
| Garlitz - McKinzie | 1843 | 135 |
| Gallaher - Naun | 1843 | 135 |
| Gramlich - Demon | 1844 | 139 |
| Graser - Oteman | 1845 | 167 |
| Hanford - Neely | 1838 | 111 |
| Haney - Butler | 1838 | 113 |
| How - McCormick | 1838 | 115 |
| Harmer - Cresland | 1838 | 115 |
| Hempy - Schieferdecker | 1839 | 117 |
| Hussey - McDermott | 1839 | 119 |
| Holtzman- Smith | 1839 | 119 |
| Hevin - Barrett | 1840 | 121 |
| Howe - Gunter | 1840 | 121 |
| Herd - Kearney | 1840 | 121 |
| Haney - Dougherty | 1840 | 124 |
| Hyers - Greaser | 1841 | 128 |
| Hoine - McGinnis | 1841 | 129 |
| Hack & Schnur | 1841 | 129 |
| Hart - Rerig | 1842 | 130 |

| NAME | YEAR | PAGE NO. |
|---|---|---|
| Hart - Fenagan | 1842 | 130 |
| Harrison - Scott | 1843 | 132 |
| Hildebrand - Schemmer | 1843 | 132 |
| Higgins - Smith | 1843 | 133 |
| Hovercomb - Ares | 1843 | 135 |
| Harrison - Riley | 1843 | 135 |
| Hennogen - Barrett | 1843 | 136 |
| Henigan - Evert | 1844 | 136 |
| Hein - Albright | 1844 | 147 |
| Hack - Rhinebard | 1845 | 151 |
| Hixenbaugh - Coleman | 1845 | 165 |
| Henry - Elizabeth | 1845 | 167 |
| Hagan - Carney | 1845 | 167 |
| Heager - Godsbaugh | 1845 | 171 |
| Jamison - Robinett | 1840 | 121 |
| Jordan - Brown | 1840 | 123 |
| Jackson - Gates | 1843 | 133 |
| Karman - Hangerberger | 1837 | 111 |
| Kenny - Hagan | 1838 | 113 |
| Kevlaghar - Rizen | 1838 | 114 |
| Kerchburg - Bramer | 1840 | 125 |
| Keenen - Brien | 1843 | 132 |
| Ketter - Helmet | 1843 | 133 |
| Keegan - Mc Donald | 1844 | 141 |
| Kelley - Daugherty | 1845 | 155 |
| Kavanaugh - Quin | 1845 | 157 |
| Kelley - Burke | 1845 | 159 |
| Kelley - Kane | 1845 | 159 |
| Lynch - McCue | 1838 | 112 |
| Lainghan - Goulden | 1838 | 112 |
| Learey - Noland | 1838 | 115 |
| Larkins - Silk | 1839 | 119 |
| Langendorf - Hart | 1840 | 123 |
| Lentz - Morisson | 1841 | 126 |
| Ludmoder - Lanamus | 1841 | 126 |
| Lilly - Logsdon | 1841 | 127 |
| Loftus - McCormack | 1842 | 131 |
| Logsdon - Lancaster | 1843 | 135 |
| Larkin - Conroy | 1844 | 137 |
| Lintz - Mattingly | 1844 | 139 |
| Lynch - Tome | 1844 | 141 |
| Leo - Spollen | 1844 | 147 |
| Laughlin - McCusker | 1845 | 151 |
| Lowry - Madden | 1845 | 155 |
| Lavelle - Karney | 1845 | 157 |
| Lannon - McBride | 1845 | 159 |
| Logsdon - White | 1842 | 131 |
| McGary - Murray | 1838 | 112 |
| McAlear - Lenegan | 1838 | 112 |
| McClearey - Acktie | 1838 | 112 |
| Maddin - Droyers | 1838 | 112 |
| Maher - Thay | 1838 | 113 |
| Misal - Liver | 1838 | 115 |
| Murphy - Rowe | 1838 | 115 |
| Muth - Seporan | 1839 | 116 |
| Maguire - Love | 1839 | 120 |
| McClearey - McClearey | 1839 | 120 |
| McAtee - Faigg | 1840 | 121 |
| Mattingly - Donahoe | 1840 | 122 |
| McMahon - Denney | 1840 | 124 |
| Morrisson - Carter | 1840 | 125 |
| McCormick - O'Brien | 1840 | 125 |
| McCawley - Manly | 1841 | 126 |

| NAME | YEAR | PAGE NO. |
|---|---|---|
| McDermit - Netnee | 1841 | 127 |
| McLaughlin - Loftus | 1841 | 127 |
| McVelop - Reynolds | 1841 | 127 |
| McKinzie - Durst | 1841 | 128 |
| Moran - Logsdon | 1841 | 128 |
| McCabe - Roe | 1841 | 128 |
| McGuire- McMullen | 1841 | 129 |
| McAtee - Roy | 1841 | 129 |
| McGarey - Scott | 1841 | 129 |
| Mibuck - Vonstreet | 1842 | 130 |
| Mattingly - Kearney | 1842 | 130 |
| McGan - Kain | 1842 | 131 |
| Mulhollan - Jenkins | 1842 | 131 |
| McDonell - Evans | 1842 | 131 |
| McCormac - Farrell | 1842 | 131 |
| McGuire - Irons | 1843 | 132 |
| McKinzie - Garlitz | 1843 | 132 |
| McDonald - Hughes | 1843 | 133 |
| Mattingly - Spael | 1843 | 133 |
| Myer - Wiesling | 1843 | 136 |
| Morathy- Holland | 1844 | 137 |
| Madden - Kelley | 1844 | 141 |
| Mullackey - McCuen | 1844 | 143 |
| Monahan - Kennedy | 1844 | 145 |
| Maloy - Rhooney | 1844 | 145 |
| Mitchell - McGuire | 1844 | 147 |
| Moore - Beall | 1845 | 153 |
| McKellup - Cumerford | 1845 | 159 |
| McKinzie - McKinzie | 1845 | 161 |
| McAnally - Callahan | 1845 | 163 |
| McKellup - Cummerford | 1845 | 163 |
| McManus - Furlone | 1845 | 169 |
| Myer - Felby | 1845 | 169 |
| McDonell - Lancaster | 1845 | 171 |
| Nios - Crevencamp | 1839 | 118 |
| Nugent - McIntyre | 1841 | 128 |
| Nolan - O'Donnel | 1844 | 137 |
| Nolen - Bolden | 1844 | 143 |
| Nelson - McVellup | 1844 | 143 |
| O'Neil - Edwards | 1838 | 112 |
| O'Farrel - Mulreal | 1839 | 119 |
| Ott - Yeader | 1841 | 129 |
| Poste - Rice | 1838 | 112 |
| Peters - Houpt | 1838 | 113 |
| Petchard - Brown | 1838 | 114 |
| Polis - Sneiver | 1839 | 117 |
| Pulsing - Elizabeth | 1840 | 124 |
| Ryan - Bean | 1837 | 111 |
| Rucker - Barcach | 1838 | 112 |
| Reynolds - Ganghour | 1839 | 116 |
| Rereich - Shafrin | 1840 | 121 |
| Rerich - Creighbaum | 1840 | 122 |
| Reynolds - Kelly | 1841 | 129 |
| Rosenberger - Rhoad | 1841 | 129 |
| Rock - Byrne | 1842 | 130 |
| Riley - Gorman | 1842 | 130 |
| Rabet - Lowery | 1842 | 131 |
| Rineberg - Gormon | 1843 | 135 |
| Ruslein - Deman | 1843 | 136 |
| Rose - McCreary | 1844 | 139 |
| Reynolds - Saunders | 1844 | 141 |
| Rooney - Carbine | 1845 | 165 |

| NAME | YEAR | PAGE NO. |
|---|---|---|
| Rohe - Tobe | 1845 | 167 |
| Rollman - Staizler | 1845 | 169 |
| Staunton - Ridgely | 1837 | 111 |
| Speelman - Logsdon | 1839 | 119 |
| Sullivan - Smith | 1839 | 120 |
| Sloan - Ward | 1839 | 120 |
| Salmon - Philbin | 1840 | 122 |
| Shelhouse - Sneive | 1840 | 122 |
| Snetz - Kaufman | 1840 | 123 |
| Streit - Heckel | 1840 | 124 |
| Scott - Kearney | 1841 | 126 |
| Schulde - Tavelleys | 1841 | 127 |
| Staizer - Danner | 1842 | 129 |
| Schnider - Tegland | 1842 | 130 |
| Steigemuller - Grotte | 1843 | 136 |
| Spicer - Hirons | 1844 | 137 |
| Smith - Griffy | 1844 | 145 |
| Sanders - March | 1844 | 145 |
| Stahl - Clair | 1845 | 165 |
| Sigerron - Kimmel | 1845 | 171 |
| Timmonts - Evenstine | 1837 | 111 |
| Truxell - Wessell | 1837 | 111 |
| Trimble - Hook | 1838 | 113 |
| Turney - Ellen -- | 1838 | 114 |
| Thayer - McClery | 1841 | 128 |
| Twigg - Kemp | 1842 | 131 |
| Timmons - McGirk | 1843 | 133 |
| Thompson - Barnet | 1845 | 161 |
| Tirnan - Kyle | 1845 | 161 |
| Upperman - Hozle | 1838 | 113 |
| Ustus - Pagenhart | 1839 | 118 |
| Vampey - Smithing | 1839 | 119 |
| Vescamp - Dorsey | 1840 | 122 |
| Workman - Arnold | 1837 | 111 |
| Will - Bualer | 1838 | 112 |
| Will - Paker | 1838 | 112 |
| Willer - Haun | 1838 | 114 |
| Waverler - Bart | 1839 | 115 |
| Waters - Mary -- | 1839 | 118 |
| Zeller - Gloss | 1840 | 122 |
| Wallace servantof S,Coddington | 1839 | 116 |
| Edward - Ellen servants of Robinett | 1839 | 117 |

INDEX OF DEATHS.

| NAME | YEAR | PAGE NO. |
|---|---|---|
| Askin, Mr. | 1838 | 172 |
| Atkins, John | 1839 | 174 |
| Arnold, Wm | 1841 | 178 |
| Arnold, | 1843 | 180 |
| Ambrose | 1843 | 180 |
| Adelsbeger | 1850 | 201 |
| Brown, Catherine | 1838 | 172 |
| Boyle, James | 1838 | 172 |
| Barrett, Mary | 1838 | 172 |
| Brown, Dutch | 1839 | 173 |
| Browning, Mrs, | 1839 | 173 |
| Baltus, Barbara | 1839 | 175 |
| Brady, Isabella | 1839 | 175 |
| Baltis, Mrs. | 1839 | 176 |
| Brown, Henry J. | 1839 | 176 |
| Bradey, James | 1839 | 176 |
| Baltis, N. | 1840 | 177 |
| Brown, Henry | 1841 | 178 |
| Bishop, William | 1841 | 178 |
| Brown, Edward | 1841 | 178 |
| Brown, Sarah | 1841 | 179 |
| Barret -- | 1841 | 179 |
| Brown, Ann | 1842 | 179 |
| Black, Mary C. | 1842 | 179 |
| Buders, Barney | 1842 | 179 |
| Brogan, Thomas | 1843 | 180 |
| Brown, George | 1843 | 180 |
| Brown, Marcellus | 1843 | 180 |
| Barrot, William | 1843 | 180 |
| Brokeman, Herman | 1843 | 180 |
| Bradley, Catherine | 1843 | 181 |
| Breting, Joseph | 1844 | 181 |
| Beatty, Sarah, | 1844 | 183 |
| Brady, -- | 1844 | 183 |
| Birmingham, James | 1845 | 183 |
| Brady, Patrick | 1845 | 183 |
| Brown -- | 1845 | 183 |
| Brosnahann | 1845 | 185 |
| Byrne, Ellen | 1845 | 185 |
| Barrot, Richard | 1845 | 185 |
| Byrne, Rose Ann | 1845 | 185 |
| Better, Mark | 1845 | 187 |
| Byrne, Mr, | 1845 | 187 |
| Brofee | 1846 | 187 |
| Brook | 1846 | 189 |
| Brady Bern. | 1846 | 189 |
| Brady -- | 1847 | 193 |
| Black | 1847 | 193 |
| Brady | 1847 | 193 |
| Berry , Josephus | 1847 | 195 |
| Brunner, John | 1847 | 195 |
| Brokeman, Henry | 1848 | 195 |
| Bevan, Rose | 1848 | 197 |
| Brown, Sarah | 1848 | 197 |
| Bard, James | 1848 | 197 |
| Bohan | 1848 | 197 |
| Butler, Toby | 1848 | 197 |
| Blume | 1849 | 197 |
| Bradley, Francis | 1849 | 197 |
| Beatley, Pat. | 1849 | 198 |
| Brown, Mrs, | 1849 | 199 |
| Brown | 1849 | 199 |
| Byrne | 1850 | 200 |
| Beer Mr. | 1850 | 201 |

| NAME | YEAR | PAGE NO. |
|---|---|---|
| Brofey, | 1850 | 201 |
| Burke, Eulick | 1851 | 202 |
| | | |
| Collins, Baney | 1838 | 172 |
| Cowan, John | 1838 | 172 |
| Coolman, | 1838 | 172 |
| Cox, Cornelius | 1838 | 173 |
| Clarke Patrick | 1839 | 174 |
| Caton, Robert | 1839 | 174 |
| Conway, Patrick | 1839 | 174 |
| Cross | 1839 | 175 |
| Connolly | 1839 | 175 |
| Callagan | 1839 | 175 |
| Clarke, John | 1839 | 176 |
| Caughfman, | 1839 | 176 |
| Clancy, Mrs. | 1840 | 176 |
| Corrigna, Hugh | 1840 | 176 |
| Collier, Paul | 1840 | 176 |
| Cox, J. | 1840 | 177 |
| Cavenaugh, Hanna | 1840 | 177 |
| Culcannon, Patrick | 1840 | 177 |
| Capellio, John Harman | 1840 | 178 |
| Cos ello, Giles | 1843 | 179 |
| Cain, John Daniel | 1843 | 179 |
| Connor, Patrick | 1843 | 180 |
| Collins -- | 1843 | 180 |
| Cronin, Philip | 1843 | 180 |
| Cronin - | 1843 | 180 |
| Clark - | 1843 | 180 |
| Coffey, Elizabeth | 1843 | 180 |
| Conlon, Andrew | 1844 | 181 |
| Crow, Patrick | 1844 | 181 |
| Cla e, Thomas | 1845 | 183 |
| Condon, Maurice | 1845 | 185 |
| Casey, Elizabeth | 1845 | 185 |
| Campbell, Ellen | 1845 | 185 |
| Cassidy, Mary | 1845 | 187 |
| Cahill | 1846 | 189 |
| Coffey | 1846 | 189 |
| Collins, Catherine | 1846 | 189 |
| Connor, John | 1846 | 189 |
| Carey | 1846 | 191 |
| Casey | 1846 | 191 |
| Condon | 1846 | 191 |
| Coffey Pat. | 1846 | 191 |
| Cahill | 1846 | 191 |
| Collins (Widow) | 1846 | 191 |
| Cavanaugh, Johnanna | 1847 | 193 |
| Coffey, Margaret | 1847 | 193 |
| Connor Peter | 1847 | 195 |
| Coffey, Mary | 1848 | 197 |
| Cahill, Jos. | 1849 | 198 |
| Coonan, Patrick | 1849 | 198 |
| Crahan, Thomas | 1849 | 198 |
| Caughlin, Patrick | 1849 | 198 |
| Conell, Patrick | 1849 | 198 |
| Cunningham, Patrick | 1849 | 198 |
| Cariss, Miss | 1849 | 198 |
| Clark, John | 1849 | 198 |
| Conly, Lawrence | 1849 | 199 |
| Carney - | 1849 | 199 |
| Cunningham, James | 1849 | 199 |
| Conelly Patrick | 1849 | 199 |
| Carey Patrick, | 1850 | 200 |
| Clark | 1850 | 200 |
| Cusick, Patrick | 1850 | 200 |
| Callan | 1850 | 200 |
| Cavanagh, Thos. | 1850 | 201 |
| Carliss | 1845 | 183 |
| Clair, Bernhard | 1845 | 183 |

| NAME | YEAR | PAGE NO. |
|---|---|---|
| Curley, Mrs, | 1850 | 201 |
| Collins | 1851 | 201 |
| Carney, Mrs, | 1851 | 202 |
| Calahan, John | 1851 | 202 |
| Caughlin, Tery | 1851 | 202 |
| Crater | 1851 | 202 |
| | | |
| Donelan, P | 1837 | 172 |
| Diamon | 1838 | 172 |
| Duffy | 1838 | 173 |
| Dougherty, John | 1840 | 176 |
| Donelly, J. | 1840 | 176 |
| Devine, Mary | 1840 | 177 |
| Dolye Martin | 1840 | 177 |
| Dowling, John | 1840 | 177 |
| Donelly, Mr | 1842 | 179 |
| Donovan | 1843 | 179 |
| Duecker, Elizabeth | 1843 | 180 |
| Dixon, Thomas | 1844 | 181 |
| Donnelly Hugh | 1844 | 181 |
| Dillon Peter | 1844 | 181 |
| Dillon, Mary | 1844 | 181 |
| Dressman | 1845 | 185 |
| Donaker, Joseph | 1845 | 185 |
| Delough | 1846 | 189 |
| Draper | 1846 | 191 |
| Dressman Gerret | 1846 | 191 |
| Dressman -- | 1847 | 193 |
| Dressman | 1847 | 195 |
| Davey, Wm. | 1847 | 195 |
| Delay, John | 1847 | 195 |
| Donahue, Hugh | 1848 | 197 |
| Dunn, John | 1849 | 197 |
| Donahoe, Patrick | 1849 | 198 |
| Duffy | 1849 | 198 |
| Dunn, Richard | 1849 | 198 |
| Daugherty, John | 1849 | 198 |
| Dunn Patrick | 1849 | 198 |
| Degnon | 1849 | 199 |
| Dugan, Denis | 1849 | 199 |
| Dooley, John | 1850 | 200 |
| Day, John | 1850 | 201 |
| Day | 1850 | 201 |
| Donelly | 1851 | 201 |
| Donelly | 1851 | 201 |
| Degnon | 1851 | 201 |
| Dolon, Thomas | 1851 | 201 |
| Day (Widow) | 1851 | 202 |
| Downey, Thomas | 1851 | 202 |
| | | |
| Eckart, Charles | 1839 | 176 |
| Elizabeth (Slave) | 1844 | 183 |
| Eckmyer | 1845 | 185 |
| Eclhouse | 1846 | 187 |
| Ennis | 1846 | 189 |
| Eckart | 1846 | 189 |
| Eckart | 1846 | 191 |
| Egmyer | 1846 | 193 |
| Eghart | 1849 | 199 |
| | | |
| Foliert, Paul | 1839 | 173 |
| Fannon, Thomas | 1839 | 175 |
| Frotz, Mary | 1840 | 176 |
| Fruly, Tobias | 1841 | 178 |
| Finingan, James | 1841 | 179 |
| Fimney, William | 1842 | 179 |

| NAME | YEAR | PAGE NO, |
|---|---|---|
| Fitzpatrick, Wm. | 1842 | 179 |
| Foley, Owen | 1844 | 181 |
| Foley Mary | 1844 | 181 |
| Folard, Daniel | 1844 | 181 |
| Fitzpatrick | 1844 | 183 |
| Follard, Mrs. | 1844 | 183 |
| Francis | 1845 | 185 |
| Farley, Ann | 1845 | 185 |
| Ficklin, Mary Ann | 1845 | 185 |
| Ferle | 1845 | 185 |
| Ford, Patrick | 1845 | 187 |
| Furstenberger, Lawrence | 1846 | 191 |
| Fate | 1848 | 195 |
| Fisher, Samuel | 1848 | 197 |
| Flanagan, Thomas | 1848 | 197 |
| Foy | 1849 | 197 |
| Foley, Patrick | 1849 | 199 |
| Fitzsimmons, Peter | 1848 | 199 |
| Fraser M. | 1849 | 199 |
| Fraser, James | 1849 | 199 |
| Fitzmorris | 1850 | 200 |
| Farroll | 1850 | 200 |
| Fitzpatrick | 1850 | 200 |
| Fitzmorris | 1850 | 201 |
| Ford, James | 1850 | 201 |
| Fallon, John | 1851 | 202 |
| Gramlich, Sebastian | 1839 | 173 |
| Glennon, John | 1839 | 174 |
| Gaffney | 1839 | 176 |
| Gallagher, Teresa | 1840 | 176 |
| Gibney, Pat. | 1840 | 177 |
| Gillan, Winifred | 1841 | 178 |
| Green, James | 1843 | 179 |
| Gonder , Joseph | 1843 | 180 |
| Gormon, Mr. | 1844 | 181 |
| Galvin | 1845 | 183 |
| Gallaher, William | 1845 | 183 |
| Gainer, William | 1845 | 185 |
| Garner, James | 1845 | 185 |
| Gainer | 1846 | 191 |
| Gondor, Mary E, | 1846 | 191 |
| Garnier | 1846 | 191 |
| Gavan, Mr. | 1846 | 191 |
| Gormon, Mrs. John | 1846 | 191 |
| Gorman, Mar A. | 1847 | 193 |
| Goda, Sophia | 1847 | 195 |
| Garner, Mrs. T. | 1848 | 197 |
| Gaughe, James | 1848 | 197 |
| Gardner, Teddy | 1848 | 197 |
| Gregor, Dina | 1848 | 197 |
| Gillmartin, Mr. | 1848 | 197 |
| Garrahan, Peter | 1849 | 197 |
| Gilospy | 1849 | 198 |
| Galvin | 1849 | 198 |
| Gramlich | 1849 | 198 |
| Gannon, Michael | 1849 | 198 |
| Gallaher, Pa rick | 1849 | 198 |
| Gondor, Marcellus | 1850 | 200 |
| Garvan | 1850 | 201 |
| Gormon | 1850 | 201 |
| Griffin, John | 1851 | 201 |
| Geelie | 1851 | 202 |
| Gallaher | 1851 | 202 |
| Grahan, James | 1851 | 202 |

| NAME | YEAR | PAGE NO. |
|---|---|---|
| Hoane, D. | 1837 | 172 |
| Hempey M. | 1838 | 172 |
| Helling | 1838 | 173 |
| Hussy, L. | 1838 | 173 |
| Henly, Dominick | 1839 | 174 |
| Hopkins, Patrick | 1839 | 175 |
| Hashbyer | 1839 | 176 |
| Hussy Peter | 1840 | 176 |
| Herd, William | 1841 | 178 |
| Healy Samuel | 1841 | 178 |
| Heip, Joseph | 1841 | 178 |
| Hopkins | 1841 | 179 |
| Herd, Esther | 1842 | 179 |
| Heard, Wm. | 1842 | 179 |
| Hershberger, Mary | 1843 | 179 |
| Hussey | 1843 | 180 |
| Hipp | 1843 | 180 |
| Henry Dutch | 1843 | 180 |
| Hughes, Mary | 1843 | 180 |
| Hughes | 1843 | 181 |
| Hanna, John | 1843 | 181 |
| Hipp, Mary | 1844 | 181 |
| Hopkins, Michael | 1845 | 183 |
| Hughes. William | 1845 | 183 |
| Hoffman Zelie | 1845 | 185 |
| Haulton, Michael | 1846 | 187 |
| Heldeferin, Eva | 1846 | 187 |
| Hein, Peter | 1846 | 189 |
| Healey | 1846 | 189 |
| Healy | 1846 | 189 |
| Heyden | 1846 | 189 |
| Hughes | 1846 | 189 |
| Hughes | 1846 | 189 |
| Heyer | 1846 | 191 |
| Heaneys | 1847 | 193 |
| Healey | 1847 | 193 |
| Hales | 1847 | 193 |
| Hale, Robt. | 1847 | 193 |
| Holtzman | 1847 | 195 |
| Hughes | 1848 | 195 |
| Hartman, Andrew | 1848 | 195 |
| Hopkins | 1848 | 197 |
| Heldefer | 1848 | 197 |
| Handel | 1848 | 197 |
| Hornhost | 1848 | 197 |
| Harris, Francis | 1849 | 198 |
| Hurley, Daniel | 1849 | 199 |
| Hughes | 1849 | 199 |
| Hughes Mrs. | 1849 | 199 |
| Hanson, Patrick | 1849 | 199 |
| Hey, Ellen | 1850 | 200 |
| Hanlon, Patrick | 1850 | 200 |
| Hughes | 1850 | 200 |
| Henighan, Thomas | 1850 | 200 |
| Healy, Ambrosia | 1851 | 202 |
| Healy , Margaret | 1851 | 202 |
| Holmes, Elizabeth | 1851 | 202 |
| Healy | 1851 | 202 |
| Hausbery, Martin | 1851 | 202 |
| Jackson | 18 38 | 172 |
| Jamison, Richard | 1843 | 181 |
| Johnson | 1847 | 193 |
| Johnson, Priscilla | 1847 | 195 |
| James | 1849 | 199 |
| Kelly Patrick | 1838 | 172 |
| Kelly, Ellen | 1838 | 172 |

| NAME | YEAR | PAGE NO. |
|---|---|---|
| Kempey, Mary | 1838 | 172 |
| Kelly, Sylvanus | 1838 | 173 |
| Kelly, John | 1839 | 173 |
| Kelly | 1839 | 173 |
| Kelly, Patrick | 1839 | 175 |
| Karman, Margaret | 1840 | 176 |
| Kelly, Margaret | 1840 | 177 |
| Kenney, John | 1841 | 178 |
| Kearney, Nicholas | 1842 | 179 |
| Keoller, George | 1843 | 180 |
| Kolber, | 1843 | 180 |
| Keble, Anthony | 1844 | 181 |
| Kennedy | 1844 | 181 |
| Kelley, Mary Martha | 1845 | 185 |
| Kuhlman, Joseph | 1845 | 187 |
| Kenny, Cath. | 1846 | 189 |
| Koller | 1846 | 189 |
| Kenny, Mary | 1846 | 189 |
| Kelly | 1846 | 191 |
| Kenny | 1846 | 193 |
| Kitty, Ann | 1847 | 193 |
| Kelley, James | 1847 | 193 |
| Kelley | 1847 | 193 |
| Knott | 1848 | 195 |
| Kennedy | 1848 | 195 |
| Kenny, David | 1848 | 197 |
| Kearney, John | 1848 | 197 |
| Kelley, Ellen | 1848 | 197 |
| Keim | 1849 | 198 |
| Kenney, John | 1849 | 198 |
| Kelley, Michael | 1850 | 200 |
| Kilduff, Patrick | 1850 | 201 |
| Kaine, Wm. | 1851 | 201 |
| Kelley | 1851 | 202 |
| Kane | 1851 | 202 |
| Kennedy, (Widow) | 1851 | 202 |
| Lines, Mr. | 1838 | 173 |
| Leo, Charles | 1839 | 173 |
| Leo, Sarah | 1839 | 173 |
| Leonard, Michael | 1839 | 176 |
| Lintz, Catherine | 1841 | 178 |
| Leo, Wm. | 1842 | 179 |
| Lally | 1844 | 183 |
| Lynch, Michael | 1845 | 185 |
| Leo | 1846 | 189 |
| Lynch | 1846 | 189 |
| Low, Alexander | 1846 | 189 |
| Larkin, Mrs. Thos. | 1846 | 191 |
| Losalla | 1846 | 193 |
| Lastly, Richard | 1847 | 193 |
| Laing | 1848 | 195 |
| Lewis (Frenchman) | 1849 | 198 |
| Leo, Thomas | 1850 | 200 |
| Langon, John | 1850 | 200 |
| Lohan, Mary | 1851 | 201 |
| Larkin, | 1851 | 202 |
| McAleer, Margaret | 1837 | 172 |
| Murphy, Joanna | 1837 | 172 |
| McGarity, B. | 1838 | 172 |
| Morne, Pat. | 1838 | 172 |
| McCormick, James | 1838 | 172 |
| McGoughlin, George | 1838 | 172 |
| Mattingly, Jas. Francis | 1838 | 172 |
| Mattingly Mary Ann | 1838 | 172 |
| Messer, Mary Cath, | 1838 | 172 |
| Mattingly | 1831 | 172 |

| NAME | YEAR | PAGE NO, |
|---|---|---|
| McAvoy, David | 1838 | 172 |
| Mercy, Catherine | 1838 | 172 |
| Morgan | 1838 | 172 |
| McNamara, Thomas | 1838 | 173 |
| Manahen, Philip | 1838 | 173 |
| Messman, Sarah, Ann | 1839 | 173 |
| McMahon, Jane | 1839 | 173 |
| McDonald, Nancy | 1839 | 173 |
| McCormick, Mrs. | 1839 | 174 |
| McIntire, Owen | 1839 | 174 |
| McGanity, Patrick | 1839 | 174 |
| Monehan | 1839 | 174 |
| Mulcakeys | 1839 | 175 |
| Misal, Joseph | 1839 | 176 |
| McCondra | 1839 | 176 |
| McCann, Philip | 1840 | 176 |
| Mealey , M. | 1840 | 176 |
| Maginnis | 1840 | 176 |
| Murphy, Mathew | 1841 | 177 |
| Mattingly, Polley | 1841 | 177 |
| Mullan, John | 1841 | 178 |
| McAckin, James | 1841 | 178 |
| McManus | 1841 | 178 |
| Maginnis, John | 1841 | 178 |
| Maginnis, John | 1841 | 178 |
| Malone, James | 1841 | 178 |
| McDermott, Martin | 1841 | 178 |
| Maloy, John | 1841 | 179 |
| McCan | 1841 | 179 |
| Maguire, M. | 1842 | 179 |
| Moore, John | 1842 | 179 |
| Murray, Mathew | 1843 | 179 |
| Murry | 1843 | 179 |
| Moony, Michael | 1843 | 179 |
| Masters, | 1843 | 180 |
| McGir, Ellen | 1843 | 180 |
| Marks, George | 1843 | 180 |
| Mahony, Robert | 1843 | 180 |
| McMahan, John | 1843 | 180 |
| Mahoney, William | 1843 | 180 |
| McGovern | 1843 | 180 |
| Moor | 1843 | 180 |
| Myer | 1843 | 180 |
| McCan | 1843 | 181 |
| Murtough, Thos. | 1843 | 181 |
| Messman | 1843 | 181 |
| Maguire, Ann | 1844 | 181 |
| McGee | 1844 | 181 |
| Moralty, Julia | 1844 | 183 |
| Meter, Barbara | 1844 | 183 |
| Maginnis | 1845 | 183 |
| McDonald | 1845 | 183 |
| McKellip, Mrs. | 1845 | 183 |
| McKenna, James | 1845 | 185 |
| Mulcahey, Mary | 1845 | 185 |
| McKinzie, Joshua | 1845 | 185 |
| McDonald, | 1845 | 185 |
| Meyer | 1845 | 185 |
| Muth, Adam | 1845 | 187 |
| McGirk | 1845 | 187 |
| Margaret (German) | 1845 | 187 |
| McDermott | 1846 | 187 |
| McDermot | 1846 | 187 |
| Murphy, Granny | 1846 | 187 |
| Masters | 1846 | 189 |
| McMahan | 1846 | 189 |
| Murphy, Thos | 1846 | 189 |
| McDermot, Thos. | 1846 | 191 |
| Maher, Mrs. | 1846 | 191 |

| NAME | YEAR | PAGE NO. |
|---|---|---|
| Matthew | 1846 | 191 |
| McKenzie, Granny | 1846 | 191 |
| McNulty, | 1846 | 191 |
| Maher | 1846 | 191 |
| Murphy | 1847 | 193 |
| McMahan Mrs And. | 1847 | 193 |
| McCue | 1847 | 193 |
| McCall | 1847 | 193 |
| Murphy | 1847 | 193 |
| Mullan | 1847 | 195 |
| McGovin | 1847 | 195 |
| Metzger, George | 1847 | 195 |
| May, | 1847 | 195 |
| Moore | 1847 | 195 |
| Morris | 1847 | 195 |
| McGovern, Thomas | 1848 | 195 |
| Murray, Thomas | 1848 | 195 |
| Mullady, Thomas | 1848 | 195 |
| Murray, Patrick | 1848 | 197 |
| Murray (Widow) | 1848 | 197 |
| Moelman, Granny | 1849 | 197 |
| McKinzie, Samuel | 1849 | 197 |
| McNamara, James | 1849 | 198 |
| McHenry, Charles | 1849 | 198 |
| Moran, Mr, | 1849 | 198 |
| Mulligan, Ellen | 1849 | 198 |
| McDermot, Jas. | 1849 | 198 |
| Mulligan | 1849 | 199 |
| Manning | 1849 | 199 |
| Merrick | 1849 | 199 |
| Mulhern (Widow) | 1849 | 199 |
| Maguire, Hugh | 1849 | 199 |
| Murphy, Julia | 1849 | 199 |
| McNally Arthur | 1849 | 199 |
| McAnally. John | 1849 | 199 |
| McMahan, David | 1850 | 200 |
| Mootey, John | 1850 | 200 |
| Moran, Patrick | 1850 | 200 |
| More, Levi | 1850 | 200 |
| Malone, Thos. | 1850 | 200 |
| McCue | 1850 | 200 |
| Murphy, Marg. | 1850 | 200 |
| Moran | 1850 | 200 |
| Manion, Mrs. | 1850 | 200 |
| McAnally , John | 1850 | 201 |
| Melia, Mary | 1850 | 201 |
| Melin | 1850 | 201 |
| McGar. Pat. | 1850 | 201 |
| McCusker (Widow) | 1851 | 202 |
| McLaughlin, Thos. | 1851 | 202 |
| Mooty | 1851 | 202 |
| Merrick, Michael | 1851 | 202 |
| McKenna, Thos. | 1851 | 202 |
| Mathews, Peter | 1851 | 202 |
| McNamara | 1851 | 202 |
| McCue | 1851 | 202 |
| Null, Alexius | 1837 | 172 |
| Narrows, Mrs. | 1841 | 179 |
| Noland, Martin | 1849 | 198 |
| Naughtin, Patrick | 1850 | 200 |
| Noonon, Mrs. | 1850 | 201 |
| O'Brian, Mr. | 1838 | 173 |
| O'Rourke, Mark | 1840 | 176 |
| O'Neil, Charles | 1840 | 177 |
| O'Neil, Edward | 1840 | 177 |
| O'Neill, Andrew | 1844 | 181 |
| O'Neill, James | 1845 | 187 |
| Owen | 1847 | 193 |
| O'Brien, Jas. | 1847 | 195 |
| O'Connor, Patrick | 1848 | 197 |
| O'Brien | 1849 | 199 |
| O'Brien | 1849 | 199 |
| O'Neill, Patrick | 1850 | 200 |
| O'Neill | 1850 | 201 |
| Philbin, Michael | 1839 | 175 |
| Porter, Michael | 1840 | 177 |
| Porter, Henry | 1840 | 177 |
| Pawlus | 1846 | 191 |
| Pickers, Granny | 1846 | 191 |
| Petechof, William | 1848 | 195 |
| Plowman. E. | 1850 | 201 |
| Purcell, Thos. | 1850 | 201 |
| Quinn, William | 1839 | 174 |
| Quigg, Madrey | 1845 | 185 |
| Quigly | 1849 | 199 |
| Rooney, James | 1839 | 174 |
| Ryan, Edward | 1839 | 175 |
| Ravenscroft, Abner | 1839 | 176 |
| Rabbeison, Y. or W. | 1839 | 176 |
| Ricker, Mary | 1840 | 177 |
| Rodgers, Arthur | 1842 | 179 |
| Ryan, Nicholas | 1844 | 181 |
| Reynolds, Eliza | 1844 | 181 |
| Ryan | 1844 | 181 |
| Rerig | 1844 | 183 |
| Ryan, William | 1844 | 183 |
| Ryan, William | 1846 | 187 |
| Roberts, | 1846 | 187 |
| Roe | 1846 | 189 |
| Roberts | 1846 | 189 |
| Roe, Cath. | 1847 | 193 |
| Roe | 1847 | 193 |
| Regen | 1847 | 195 |
| Rerig | 1848 | 195 |
| Riley, Patrick | 1849 | 197 |
| Reilley | 1849 | 198 |
| Reipul | 1849 | 198 |
| Richards, Michael | 1849 | 198 |
| Reuna | 1850 | 200 |
| Ryan | 1850 | 201 |
| Reilley, Pat. | 1851 | 202 |
| Reilley, Ed. | 1851 | 202 |
| Ryan, John | 1851 | 202 |
| Ryan (Widow) | 1851 | 202 |
| Shannon | 1838 | 173 |
| Shay, Thomas | 1839 | 174 |
| Seivel. John | 1839 | 175 |
| Slaven, T. | 1839 | 175 |
| Snider, Englebert | 1839 | 176 |
| Schrem, Elizabeth | 1840 | 177 |
| Snow, Anna | 1841 | 178 |
| Sacks, Margaret | 1841 | 178 |
| Semms . Guess Mary | 1841 | 179 |
| Stoeser | 1843 | 180 |
| Stanbaugh, Alexander | 1844 | 181 |
| Sharp. Mary Ann | 1844 | 181 |
| Schrimp, Valentine | 1845 | 183 |
| Stephen | 1845 | 185 |
| Schnebly, Joseph | 1845 | 185 |
| Schriner, Peter | 1845 | 187 |

| NAME | YEAR | PAGE NO. |
|---|---|---|
| Sullivan, Daniel | 1846 | 187 |
| Sprea, Gertrude | 1846 | 187 |
| Sculley | 1846 | 187 |
| Sock, John | 1846 | 189 |
| Schriber, Henry | 1846 | 189 |
| Smith, Mary | 1846 | 191 |
| Shriver, Gertrude | 1846 | 191 |
| Smith, Daniel | 1847 | 193 |
| Smith, Thomas | 1847 | 193 |
| Smith, Mrs D. | 1847 | 193 |
| Smith | 1847 | 193 |
| Scully | 1847 | 195 |
| Shirkey | 1848 | 197 |
| Sherlock, M | 1849 | 198 |
| Smith | 1849 | 198 |
| Shaughney, Patrick | 1850 | 200 |
| Su llivan, Mrs, | 1850 | 200 |
| Sweetman, Bryan | 1850 | 201 |
| Smith, Mrs. B. | 1850 | 201 |
| Spade | 1851 | 202 |
| Sheehy | 1851 | 202 |
| Sheridan, John | 1851 | 202 |
| Sweeney | 1851 | 202 |
| Snouffer | 1851 | 202 |
| Thier, Joseph | 1839 | 175 |
| Tims, Mary | 1844 | 183 |
| Tobin, Christopher | 1844 | 183 |
| Titus | 1846 | 191 |
| Tims, Mrs | 1846 | 191 |
| Theil | 1846 | 191 |
| Timms, Mrs, John | 1848 | 197 |
| Tierney Daniel | 1849 | 198 |
| Tierney, Judy | 1850 | 200 |
| Timely, Mrs. | 1850 | 201 |
| Tierney | 1851 | 202 |
| Videcamp, Elizabeth | 1840 | 177 |
| Vicos | 1847 | 195 |
| Weeney, Mr. | 1838 | 172 |
| Whalen, Elizabeth | 1838 | 172 |
| Welan, Dennis | 1839 | 174 |
| Washington | 1842 | 179 |
| Weigert | 1842 | 179 |
| Warren | 1843 | 180 |
| Whelan, John | 1845 | 183 |
| Wheelen, Mr. | 1846 | 189 |
| Watkins, Thos | 1847 | 193 |
| Wicos, Henry | 1848 | 197 |
| Wise | 1849 | 199 |
| Ward, Andrew | 1850 | 200 |
| Wise, Mary | 1850 | 201 |
| Welsh, Robert | 1850 | 201 |
| Ways, Frances | 1851 | 202 |
| Young, Elizabeth | 1839 | 174 |
| Young Nancy | 1843 | 180 |
| Yochhegen, Patrick | 1849 | 198 |
| Zaub | 1846 | 189 |

A

Va. Bapt. ////////////////

do. Meth.

do. Presb.

do. Camm.

November 8th 1836.

We the Underseigned Members of the Holy Roman Catholic Church in Cumberland. Alleghany County, promise to pay the annual Sum. annexed to our names, in quarterly payments to any Clergyman approved of, by our Most Revd. Bishop of the Diocess of Baltimore. Yearly subscriptions to commence as soon as any Rev. Gentleman takes charge of the Congregation.

| | Pb. cts | November Pb. | cts | February | May | August | |
|---|---|---|---|---|---|---|---|
| B. Mattingly. | 10.00 | 2. | 50 | 2.50 | 2.50 | 2.50 | |
| John. Black. | 10.00 | 2. | 50 | 2.50 | 2.50 | 2.50 | |
| E. Mullan. | 5.00 | 1. | 25 | | | | |
| M. Sheary. | 5.00 | 1. | 25 | 1.25 | 1 25 | 1.25 | |
| T. M'Girr. | 2.00 | 0 | 50 | 0 50 | 0 50 | 0 50 | |
| P. Scott. | 2.00 | 0 | 50 | 0.50 | left | left. | |
| J. Fealy. | 5.00 | left | | left | left | left | |
| N. Sweeney. | 2.50 | left | | left | left | left | |
| J. Downey. | 2.50 | left | | left | left | left. | |
| J. Null. | 5.00 | 1. | 25 | 1 25 | 1.25 | 1.25 | |
| P. M'Donald. | 5.00 | 1. | 25 | 1 25 | 1.25 | 1.25 | |
| P. Martin. | 10.00 | 2. | 50 | 2.50 | 2.50 | 2.50 | |
| H. Corrigan. | 5.00 | 1. | 25 | | | | |
| J. Timmons | 2.00 | 0. | 50 | 0 50 | 0 50 | 0 50 | |
| T. Fealy. | 20.00 | 5. | 00 | 5.00 | left | left. | |
| B. Rourke. | 5.00 | 1 | 25 | 1.25 | 1.25 | 1.25 | |
| Th. Healy M.D. | 10.00 | 2. | 50 | 2.50 | 2.50 | 2.50 | |
| P. Smith | 10.00 | 2. | 50 | 2.50 | 2.50 | | |
| D. Brosnahan. | 2.00 | 0 | 50 | 0 .50 | left. | left. | |
| P. Oneill | 10.00 | 2. | 50 | 2.50 | 2.50 | 2.50 | |
| Js Fitzpatrick. | 10.00 | 2. | 50 | 2 50 | 2.50 | 2.50 | |
| H. Mattingly | 6.00 | 1. | 50 | 1.50 | 1 50 | 1 50 | Pb cts 2.98 Paid on nail |
| B. Turner | 4.00 | left | | left | left | left | |
| L. Moore | 5.00 | 1. | 25 | 1 25 | | | |
| J. Donovan | 2.00 | 0 | 50 | | | | |
| B. M'Garrity. | 1.00 | 0 | 25 | 0 25 | Dead. | | |

Subscription List continued. Nov 8th 1836.

| | $. cts | November $. cts | February | May | august. | |
|---|---|---|---|---|---|---|
| W. OBrien. | 2.. 00 | left | left | left | left. | |
| H. Messman. | 2.. 00 | 0 .. 50 | 0 50 | | | |
| P. Reilly. | 2. 00 | | | | | |
| Js. Mallingly | 5.. 00 | 1.. 25 | 1 25 | 1 25 | 1 .25 | |
| Js. Brady. | 5.. 00 | 1. 25. | 1 .. 25 | 1 25 | 1 25 | |
| P. Brady. | 5. 00 | 1. 25 | 1 .25 | | | |
| S.M. Semmes. | 10 .00 | 3 .. 00 | 2 .. 00 | 2. 00 | 3 .. 00 | Paid |
| Jo. Brenan. | 5.. 00 | left | left | left | left | |
| O. Reynolds | 5.. 00 | left | left | left | left | |
| Js Reilly | 2 .. 00 | left | left | left | left | |
| H. Winestael. | 4.. 00 | 1.. 00 | 1 00 | 1 : 00 | 1. 00 | |
| P. Murphy. | 2.. 00 | 0 50 | Dead | —— | —— | |
| P. Donelan. | 2. 50 | 0 .. 62½ | Dead. | —— | —— | |
| Jo. Clancy. | 5.. 00 | 1.. .. 25 | 1 .25 | 1. 50 | . | |
| Jo. M'Gettigin | 10 .. 00 | 2 50 | 2 50 | 2 50 | | |
| E. M'Donald | 5 .. 00 | 1 25 | 1 .25 | 1 .25 | 1 .. 25 | |
| J. Mullan. | 5 .. 00 | 1. .. 25. | | | | |
| Cap. W. Walsh | 5 .. 00 | | | | | |
| H. Schrider. | 3 .. 00 | 1 00 | 1 00 | 0. 50 | 0. 50 | |
| P. Purcell. | 1.. 00 | | | | | |
| W. Matthews. | 10 .. 00 | 2 .. 50 | 2 .. 50 | 2. 50 | 2. 50 | Paid |
| P. Pericick. | 3.. 00 | 0 75 | 0 75 | 0 75 | 0 75 | |
| Daily . | 1 .. 00 | 0 . 25 | 0 25 | 0. 25 | | |
| B. Brown. | 10 .. 00 | 2. 50 | 2. 50 | | | |
| H. Mulholand | 2.0 | 0 50 | 0 50 | 0 50 | 0 50 | |
| H. Deefsman | 2.00 | 0 50 | 0 50 | | | |
| H. Harmon | 3.00 | | | | | |
| P. Conay | 5,00 | | | | | |
| Ms Creighbaum | 3. 00 | 0 75 | 0 75 | 0 . 75 | 0 75 | 4th 3 Paid on next |

pp. 4-7 are blank

## Confirmation 1839.

John Bapt. Mulcahey.
Mary Ann Carter.
Teresa Keble.
Mary Goulden.
Mary Dillon.
Peter Dillon
Amanda Masters
Judith Ann Brian.
Sophia Rooney
John Cain
Mary Coffey
Mary Ann Eliz. Blubaugh.
Patrick Martin
Mary Ann Martin
Henry Mattingly Jr.
Simon Blubaugh
Catharine Laddy
Catharine Coners
Thomas Leo
Sarah Leo
Mary Ryan
Elizabeth Murphey.
Margaret McCorley.
Mary Duffey
Henry Denman
Magdalena Turner.
Bridget McGonigle
George Henkin
Magdalena Lipold
Eugene McCana.
Henry B. Martin
Thomas Landragan
Gerad Soulceen
Catharine Gross.
Jane Ann Riley

Henry Vigor
Mary Barry
Catharine Ann King.
Regina Kraus.
Jane Emilia Donaghoe
Rebecca Ellen Donaghoe
James Quigley
Patrick Coner.



## First Communion 1838

Catharine Braun
Mary Vonstreet
Mary Ann McKensie
Sarah McKenzie
John Moore
Marcellus Braun
Mary Carter

## Confirmation

Cumberland Oct 13th 1844

Dennet. Kreighbaum
John Mealey
Chas. Heffner
Jos. Schnibly
Benj. Brown Jr.
Arth. McGir
Patk. Kenedy
Jno. Ryan
Wm. Mattingly
Saml. Mattingly
Jno. Mattingly Jr.
Christ. Mattingly
Fran. Mattingly
Ber. Kohlman
Amb. Magers

Cath. Weisling
Cecilia Mattingly
Ellen Lowrey
Martha Mattingly
Sarah Holtzman
Martha Kraig (cld)
Cath. OBrien
Alice McGir
Mary Burnet
Ellen OBrien
Cath. Masters
Mary J. Mattingly
Sarah Brown
Mary Mullen
Mary Hershberger

Mary A. McGir
Ann Brown
Martha Masters
Petronella Byrne
Polly Bacon
Martha Perry (cold.)
Jane Wallace
Bridget Murtogh
Ann Smith
Margt. McCafrey
Emily Denner
Sarah Ryan
Elizt. Berkmen
Maria Kain
Susan Mattingly
Margt. Cabel } 46

Confirmation June 4th 1848

Thos. Hodel
Wm. Mahony
Gerret Barry
N. Brosnahan
Jno. Mathews
Saml. Brosnehan
Math. Addelsberger
Jas. Noonan
Jno. Miller
Michl. Miller
J. P. Kreighbaum
Lem. Cross
Geo. Cahill
Hen. Shriver
Jno Gochey
Thos. Hopkins
Jno Myers
Pat Kenny
K Kerwick
Wm Arkins

Geo. Tippett
Frank Masters
Jno Cavanagh
Ed. Odlam
Jos. Arkins
Thos. Wonstet
Herman Brown
Hump. Holland
Hen. Gerdeman
Pat. Nunloghee
Jno Wonstet
Tim Regan
Ed. McDermot
Mich. Boland
Hen. Wonstet
Geo. McKenzie
R. Spray
Jno Wenloughee
Thos. Dolon
Con. Helfrich
Jos. Brokeman
Jno Wilbrick
Ed. McCormack

Ber. Ballaugh
Mary Brokeman
Cath. McLaughlin
Mary Heldefer
Mary Hughes
Mary Melia
Sarah Brokeman
Mary Hornbaugh
Margt. Yeager
Margt. Flanegan
Mary Brown
Ann Danner
Ellen Colvin
Mary A. Dolon
Maria Gainer
Ellen McAuley
Margt Trey
Mary Holland
M. A. Greenkey
Ellen Dolon
Mary Kelly
Sabina Kennefly
Rose A. Melia
Elizth. Melia
Bridg. Melia
Maria Grace

Bridt. McDermot
Mary Bolens
Margt Rerig
Sarah Conlon
Margt Graham
Margt. OBrien
Mary A. Shane
Alexina Garland
Ellen Downey
Bridt. Lignon
Cath. Wonstet
Hon. McLaughlin
Margt Shane
Mary A. Twig
Susan Tippett
Elizth Garret
Ann Maguire
Mary Monahan
Cath. Kushman
Bridt Byrne
Rose Z. Mattingly
Margt Myers
Rose Cahill
Mary Hodel
Ellen Stapleton
Ellen Donovan
Sarah Boyce
Harriet E. Smith
Ann Addelsberger

Jane Kelley
Ann Brien
Cath. McAuley
Mary Buckley
Nancy Donovan
Ann McGovern
Mary Addelsberger
Ann Goulden
Mary Coffey
Barbara Brown
Cath. Vigor
Ann Mefsman
Matilda Heim
Mary McLaughlin
Mary Ryan
Martha Finegan
Jane Donelly
Cath. Fatt
Ann McAuley
Mary Dowling
and 11 others

129

# First Communion ap. 19. 184

Petronilla Brown.
Mary Martha Matlingly.
Mary Ann Schifferdecker.
Catharine Turner.
Elizabeth Crass.
Lucy M'Cormick.
Mary M'Cormick.
Mary Jane Matlingly
Mary O'Brian.
Anna Brown.
Mary Ann M'Girr.
Martha Ann Perry. (Col.)
Matilda May. a convert (married to Joseph Arnold)
John Wonstreet.
John Ryan.
Tobias Truly (Conv. & Col).

1st Communion. 7th of June Pentecost 1840
Frances Ann. Ryan.
Martha Ann Masters.
Mary Ann Smith
Margaret Row.
Ellen M'Corkery.
Mary Kennedy.
Mary Catharine Hays.
Henry Vicor.

On the 27th of July 1840. Ann Maria Jane Spicer made her first Communion in Hampshire County. Virginia.
On the 15th of aug. 1840. Sarah ~~Dougherty~~, wife of James Dougherty. made her first Communion (a Convert)

Maria Anna, Maria Josepha } Hamburgh made their first Communion in Cumberland on the 18th of april 1841. H. Myers

# First Communions

11

1841

Gen. List from old Journ

1842 March 21 – Francis Smith
April 3d Low Sunday
Margaret Kebal
Sarah Brown
Martha Craig (col)
Michael Murry
Pat. M'Cormick
John Mattingly
William Mattingly
Christoph. Matingly
Patrick Dowlen
Soon after Joseph Byrne (adult)
Sept. 17. Mary Garlitz (adult & convert)

1843
April 13th Holy Thursday Cumberland
Jane Wallace
Sarah Ryan
Mary Mullen
Brid. M'Cormac
Christ. Rourke
Joseph Hodel
Chas. Heffner
Jno. A. Mealy
Patk Kennedy
Demet. Kreighbaum
Oct. 8. Mount Savage Church
David Logsdon
Jos. Logsdon of Jos.
Henry Garlitz
Jos. Getty
John Murray
Patk Scott

Mt. Savage continued
Hannah Arnold
Cecilia Logsdon
Elizabeth Dean
Ellen M. Lowry
Mary Logsdon
Mary Murry
Helena M'Kinzie
Eliza Ryan

1844 – June 2. Trinity Sund. Cumbd.
Mary Burnett. (adult & convert)
June 16th Harriet Hayden (adult & convert)
Cathrein O'Brien
Ellen O'Brien
Catherin Masters
Alice M'Gir
Cecilia Mattingly
Susan Mattingly
Henry Wonstreet
Arthur M'Gir
Francis Mattingly
Sam. Mattingly
Ambrose Scrubely
Jos. Scrubely
Thomas M'Clery
Oct. 13. Sarah Holtzman
Maria Keon (convert)
Dec. Wm. Reynolds (Mt. Savage) convert
1845.
Jan. Thos. Sperrden (Mt. Saw)

# 1845. First Communion

March 30th. Low Sunday Cumb.

Edward Silk
James Darkey
Thomas Hopkins
Thomas Donelly
John Cooney
Ann Redmon
Margt Redmon
Elizb. Noonan
Mary Kennedy
Christina Wonstiel
Teresa Healey
Ellen Murry
Mary A. Murry
Mary Laughna
Roseann Murphy
Mary Brown
Bridgt Degnon
Susan McMahan
Sabina Kennedy
Mary Melia
Fanny Burton (Convert) (21)
Nov. 1st. John Matheus
Jona. Kreighbaum
Humphy Holland
Wm Arkins
Cath. Ryan
Margt. Reily
Mary Hodel
Mary Logsdon
Matilda Wright
Margt. Gorman
Rose Ellen Mattingly
Ann M. Kreighbaum
Anastasia Matingly 13

## 1846

March 23. Wm. Wheeler - Convert
Wm. Garrahan - adult
July 12 Susan Sigerson - Convert
19 Mary Jane Donelly (adt)
Harriet Smith (adt)
Aug. 9. Geo. McKinzie (adt)
15 Margt. McCoy (Convert)
Sept 13. Cath. McLaughlin
Susan C. Doppett
Barbay A. Brown
Sarah Burke
Mary Adelsberger
Mary Lentiger
Rose Ann Melia
Ann Sanner
Ellen Stapleton
Mary McCarthy
Jno Meyers
Franc. Bosneham
Jno Muller
Jno Brien
Simeon Mattingly 15
Darby Monahan (adt)
1847 April 4. Sarah Mullen
May 11 Matilda Hein (adult & Convert)
June 6. Pat. Murphy (adult)
27. James Hamilton (col)
Garret Berry
Francis Masters
Jno. Cavanagh
Ed. Odlain
Geo. Byrne
Ellen Downey
Mary Gorman
Mary McLaughlin

# 1 First Communion

## 1847

Mary Shea
Mary Holland
Brgt Byrne
Nancy Donovan
Mary Dowling
Mary Buckley
Mary Ryan
Ellen Dolan
Margt Myers
Margt. O'Brien
Mary Ann Twigg
Ann Adelsberger
Cath. McAuley
Sarah Conlon
Ellen Colvin
Mary A. Dolon
Elizth McAuley
Leo Cahill - 27 -
Oct. 10 Elizth E. Donnen - (adult & Convert)
Nov. 7. Ann Mefsman
Sarah Doyle

## 1848

March 25 Rebecca Ridgely
27 Thos Murry
May 7 Henry Gerdeman
Jos. Ackens
Mich. Miller
Herman Brown
Wm Mahony
Danl Donovon
Thos Worstiet
Cath Gainer
Henry Shriver

## 1848

Jno. Wilbrick
Jas. Noonan
Geo. Tippett
Math. Adelsberger
Danl. Boosneham
Thomas Hodel
Mary Ann Shane
Ellen McAuley
Ann McAuley
Ann Goudgin
Ann Brien
Alexene Garland
Maria Gainer
Elisabeth Melia
Bridget Melia
Ellen Donovon
Rose Cahill
Elizbth Lerrett (convert)
Cath. Cushmaugh
Mary Kelley
Ellen Downey
Margaret Kerig - 31 -
June 4 Keirn Kerwick
July 30 James Gaughe
Aug 6 Adeline Myers (Convert)
36.

## 1849.

March 21 Mrs Saml McKinzie (Convert)
22 John Thompson (Convert)
May 27 Jos. Farley
Jno. Henry Beisel
Henry Biokeman
Saml. Mattingly
Jno. Adam Hipps
Anthony Gerdeman
Jno Henry Kielker
Jno. Colvin
Mich. Cavanagh

# First Communion

1849.

Patrick Jno. Gainer
James Howard
Thos. Noonan
Margt. Mullen
Mary Malone
Catth. McGerry
Elizb. Shelhouse
Bridgt Malone
Josephine Masters
Catth. Grambick
Mary A. Campbell
Ellen O'Connor
Bridgt Fay
Mary Kane
Mary Larkin
Bridgt Gainer
Mary McGovern
Cath. Regen
28 Maria Healey
June 1 [illegible]
Helen White
July 27 Leonides Donelly
Aug 8. Jno Reilley
21 Jno Byrne
22 Thos Crahan
Nov 2 Patk Conelly
Dec. 9 Thela Ann Keyser (convert)

37

Edward Dowling
Jno Hodel
Sebastian Gramlick
Jno O'neill
Jno Howard
James Frieter
Peter Mattingly
Baptist Mattingly
Stewart Hale
Bridget Ryan
Mary Brady
Rose Ann Quigly
Mary Keaver
Sarah L. Dowling
Cath. Murphy
Virginia Ryan
Rosina McNeve
Elizab. Handel
Cath. Lovell
Johanna Regen
Emily Wise
Lichna Meyers
Mary Delay
Mary Elisa Neall
Mary A. Pentelle
Elisa Gainer
Margt Healey
Jane Green
Ann Mattingly
Cath. Gainer
34 Ann Jane Reilley
May 1 Joab Waters

39

1850

Feb. 24. Artha Brady (Convert)
March 3. Mary Ann Wise
10 Peter Wise (convert)
April 10 Jane Lively (convert)
21 John Brady
Jno Wise
Jos. A. Cahill



1851

Jan 5 Thos McLaughlin
6 Mary McNair (convert)
11 Thos Dolan
30. Jos. Mattingly
Mich. Dowling
Wm. Dowling
Peter Farrell
Matw Coffey
Nat. Finegan
James Masters
John Shriver
Jas. T. Mattingly
Patk Brady
Mary Ann Kean
Mary L. Quigly
Mary Brosnehan
Sarah Dougherty
Jane McCaughan
Ann Gorman
Mary E. Carney
Mary Brodrick
Mary Brofey
Frances Byrne
Christina Ramus (Convert)
Rebecca Colvin
Melvina Benford
Elisabeth Hansen
25 - Charlotte Thompson
April 5. Elisabetti Cadez (Convert)
June 24 James McLaughlin
July 11 Rebecca Hutson

# 1st. Communion 1851

Mary Ann Kane
Mary Jane Luigby
Mary Brosnahan
Sarah Dougherty
Jane McCaghan
Ann Gorman
Mary Ellen Carney
Mary Broderick
Mary Bosley
~~Ann Whelan~~.
Frances Byrne
Christiana Ramus
Rebecca Colvin
Cath~~s~~ Dolan
~~Eliz~~ Melvina Benford
Eliz^a Hansen
Elizabeth Cage.
Charles Thompson.

Joseph Mattingly
Mich^l Dowling
William Dowling
Peter Farrell
Mat Coffey
~~Jas. Dolan~~
Pat Finegan
James Masters
John Shriver
James T. Mattingly
~~Jno Bosley~~
Pat^k Brady

pp. 16-23 are blank

Society of the B. Sacrament.
established in Cumberland. june 18th 1840

Members

B. Mattingly
Polley Mattingly
Lucinda Mattingly
Teresa Keble
Regina Keble
Pat. Kelly
Mrs Kelly
Catharine Morisson
Mary Vonstruet

## Scapular Society

1842
Sept 18. Henry McKeon (Bl. Road)
oct 2 Patronilla Brown
Andrew Gordon
Joseph Byrne
16 Mrs. Jno Block
Nov. 1 Regena Keble
Sarah Brown
1844
Aug 15. Mary O'Rourke



## Baptisms continued from the back part of this record — L. Obermyer

164

| 1842 | Names of the Baptised | Born | Parents | Sponsors | Clergy |
|---|---|---|---|---|---|
| March 18 | Mary Eliza Weisel | 23 Feb | Michael & Eve | Ann Yokell | L. Obermyer |
| 23 | Margaret McGovin | 24 Feb | Thomas & Ann | Mich[l] McNulty<br>Bridg[t] McDermot | |
| 27 | George Henry Muth | 20 march | Adam & Teresa | Geo. Lemer<br>Mary Lemer | |
| | Rose Kennedy | 24 mar | John & Bridget | James Reed<br>Mary Garret | |
| | Mary Leonard | 3 mar | James & Mary | Laurens. Byrne<br>Mary Byrne | |
| April 3 | Mary Adelaid Baller | 14 Feb | John & Mary Eliz[t] | Fr. Swallenberg<br>Mary Coulman | |
| 4 | John .<br>Bridget Sloham . | 2 Apr. & mar | John & Margaret | James Dolen<br>Mrs Flaherty | |
| 5 | John & William Larkins (twins) | 3 Sep. | Thomas & Margaret | Brian Monahan | |
| 6 | Henry Edmund Mattingly | 19 Feb | James & Ann | Henry Mattingly | |
| 10 | Mary Josephine Bucholtz | 7 mar | William & Mary | Henry Mohman<br>Mary Weges | |
| | Sarah Ellen Porter | 10 Dec[r] 41 | Henry & Lydia | Elizabeth Logsdon | |
| | Joseph Antony Klink | 6 mar | Vandeline & Mary | Lydia Porter | |
| 11 | Mary Coyne | 10 Sep. | Patrick & Catherin | Patk Daley<br>Mary Nelen | |
| | Bridget Heveren | 26 mar | Andrew & Nancy | Mich[l] Ruddy<br>Mrs Barrot | |
| | Ann Treen | 3 Sep | Austin & Mary | Patk Treen<br>Mary Narrow | |

181

| | Names | Born | Parents | Sponsors | Bapts by |
|---|---|---|---|---|---|
| April 22 | Rose Flatley | 21 April | Martin & Rose | Pat McMallen, Brgt. Burke | L. Oberwyz |
| 23 | Margaret Beale | 6 March | Charles & Margaret | Mat. Coffey | |
| 24 | Louisa Frances Holtzman | 26 Januar | Augustine & Louisa | Hugh McAleer, Mag McAleer | |
| 26 | Edward O'Connor | March 8 | Arthur & Ann | Ellen O'Brien | |
| May 1 | Catherin Miller | 16 April | Michael & Mary | Cath. Breting | L Oberwyz |
| | Elizabeth Gramlich | 29 march | Francis & Elizabeth | Elizbth Gordon | |
| | Loretta Catherin Smith | Feb 10 1835 | Feb. dead | Math. Coffey | |
| | | | Mrs Holtzman (mom) | | |
| 5 | Catherin Brophee | 2 may | Thomas & Sarah | Mich Degnan, Sarah Ryan | |
| 8 | Stephen McBride Kriegbaum | Dec 4-41 | Henry & Fanny | Susan Reig | |
| | Sarah Raney | 12 April | Patrick & Mary | Ant Daly, Cath Daley | |
| | Luke Clarke | 7 may | Luke & Mary | Jos McKelvy, Cath McKelvy | |
| | Catherin Reynolds | 6 may | Francis & Catherin | Rev. Reynolds, Ellen Welsh | |
| 9 | Alexander Coulter | 24 Feb. | Samuel & Matilda | Mary A. Carter | |
| | John Thomas Porter | 28 April | George & Margaret | Mary A. Carter | |
| 11 | Elizabeth Fealy | 7 may | Patrick & Ann | Jas. Mahan, Marcella Cain | |
| 15 | Mary Catherin Brown | 24 April | Herman & Ann Mary | Jos Cremer, Cath. Wansbeek | |
| 22 | William Ryan | 15 may | William & Mary | Jno. Daugherty, Cath Clark | |





| | Names | Born | Parents | Sponsors |
|---|---|---|---|---|
| May 29 | John Henry Carter | 9 Apr | Richard & Margaret | Mary A. Carter |
| | William Lilly | 15 Apr | Joshua & Teresa | Ann Logsdon |
| | Michael Dervnon | | John & Honor | Mich. Notten, Ellen Parks |
| | Mary Morrison (col. const.) | 23rd 1816 | Charles & Sophia | Bern. Reynolds |
| 30 | John Barry | 16 may | John & Margaret | Patk Swift, Budgt Finigen |
| | John M Donnald | 14 may | David & Honor | Jno Ruddy, Cath Daugherty |
| June 5 | Eliza Reig | 6 Feb | Peter & Margaret | Elizbth Febbli, Bernd. Ferler |
| | Philip Shea | 19 Apr. | John & Mary | Mrs Ryan, Margt Murphy |
| 19 | John Ward | 11 June | John & Mary | Jno Longstaff, Mary Laughray |
| 20 | Michael Fitzpatrick | June | Jno & Ellen | Thomas Maloy, Ann McKinzie |
| 21 | Basil Marcellus McKinzie | 22 March | Samuel & Catherin | Israel Garlitz |
| | Ellen Garlitz | 5 Mar | John & Mary | Israel Garlitz, Ann McKinzie |
| | Ellen Frost (~~ill~~) | 5 Feb | Catherin McKinzie | Saml Garlitz, Jane Gettier |
| | Julius Zeller | 12 Apr | Joseph & Mary | John Glass, Mary Garlitz |
| 26 | Michael Manning | Jan 1842 | Richard & Elizabeth | Patk Conway, Sally Conway |
| | Cecilia Josephine Jamison | 13 Apr. | Richard B. & Rosina ann | Louisa D. Jenkins, Dent. Brown |
| | Athenesius Nethkin | 17 Nov | Adam & Sarah | Michl Mulholland, Ann Edwards |

Baptized by L Oberwyz

## 1842 Baptisms

| June | Names | Born | Parents Names | Sponsors |
|---|---|---|---|---|
| 26 | Pracilla ann Gant | 25 March | Maria & Levi | L. Teresa Jenkins |
| 29 | Mary Jane Nugent | | Patrick & Alley | John Donelly, Mary Conlon |
| July 2 | Catherin Kain | 28 June | John & Debora | Patk. Coffee, Mrs. O'Brien |
| 3 | Margaret Catherin Brown | 27 May | Henry & Elizabeth | Henry Hoffman, Cath. Wonstreet |
| 5 | Susan Meyer | 27 June | Peter & Catherin | Susan Dart |
| 10 | Augustine Miller | William July 30 1838 | William & Cathrin | Fany Kingbaum, Mrs. Arnold |
| | Mary Ann Cross | 6 June | Thomas & Elizabeth | Mary ann Carter |
| | Agnes Porter | May | John & Ellen | Lucinda Porter |
| 11 | William Logsdon | 22 June | William & Elizabeth | Margt. Durbin |
| | Peter Conway | 20 June | Patrick & Bridget | William Foley, Mrs. Rock |
| 17 | Elizabeth Whelen | 19 June | James & Bridget | Thos Whelen, Sophia Roony |
| 23 | Catherin Cavanagh | 10 June | Charles & Rosa | Michl. Kelly, Ann Kelly |
| 24 | Mary Ann Callahan | 3 Apr. | John & Ann | Francis Bergen, Mary Forrest |
| | Mary Garvin | 17 July | Philip & Catherine | Thos. Samons, Bridt. [illegible] |
| 26 | John Flood | 23 June | Patrick & Margaret | Chas Flood, Ann Timons |
| | Ann Tierney | 10 May | John & Mary Brady | Patk. Hoye, Mary Flood |
| 31 | William Morrison | 19 June | Redmond & Elizabeth | Nich. Manning |
| | Mary Jane Read (col) | Feb. | Alexus Harriet | Betsy Thomson |
| | Louisa Teresa Jenkins (conditionally) adult | | | Lawr. Smith Sent |

Baptz. d. L. Obermeyer



| 1842 August | Names | Born | Parents | Sponsors |
|---|---|---|---|---|
| 6 | Ellen Fitzmorris | 23 July | Michael & Mary | Ed. McDermot, Margt. McNulty |
| 13 | Lilia Ann Porter | 10 May | Thomas & Ann | Cecilia Mattingly |
| 14 | Mary Ellen Porter | 18 June | John E. & Elizabeth | Mary Ann Carter |
| 16 | Catherin Gillmartin | 17 July | James & Mary | Pat Smith, Brt. Cavanagh |
| 21 | Michael Ryan | 17 Aug | Philip & Catherin | John White, Biddy Mulcaha |
| 24 | George Porter | 21 June 1838 | Moses & Emily | Priscella McKinzie |
| | Lydia Porter | May 14 1841 | Do. | Do. |
| 25 | Henry Dyer | 24 Aug | Henry & Bridget | Thos. Reynolds |
| 26 | Charles Augustine Mattingly | 19 Aug | Baptist & Nancy | Margt. Kearney, Jno Kearney |
| 28 | Mary Clostermann | 4 July | Barney & Mary | And. Buttkey, Mary Wegman |
| | Michael Daugherty | 11 June | Michael & Mary | Thos Dinns, Cath. Murry |
| | Mary Ellen Schmeiser | 30 June | John & Ann | Barny Tolbeck, Sarah Roger |
| | Margaret Rhinehart | 10 June | Joseph & Catherin | Margt. Gartner |
| | Charles O'Neill | 6 Aug | Hugh & Bridget | Thos. Winslow, Mary Clarke |
| | Mary Catherin Smith | 14 July | Jacob & Mary C. | Jno Wegand, Mary Holbeck |
| | Teresa Roseann Fletcher | 13 Aug | John & Teresa | Pat. Flood, Teresa Hill |
| | Isabella Burke (adult conditionally bptz. and received into the church, being dangerously ill.) | | | |

251

1842

| | Names | Birth | Parents | Sponsors |
|---|---|---|---|---|
| Aug 27 | Antony Augustin Rucker | 8 aug | John & Adelaid | Augustin Schafers, Adelaid Kuhnman |
| | Catherin Wilger (ill) | 16 aug | catherin Wilger | Mary Sali |
| | Mary Joanna Cammel | 14 aug | Michael & Sali | Cath Tierney |
| Sept. 7 | Maurice Healey | 4 aug | Thomas & Emily | Patk Healey, Zelei Hoffman |
| | Michael Langen, twins | 26 aug | Michael & Mary | Michl Rooney, Cath. Ruddy |
| | John Langen, twins | | | James Mealey, Mary Barret |
| 8 | Chas. Augustine Smith (illy) | 3 sept. | Mary Jane Smith | Catherin Brazil |
| 9 | Catherin Maguire | 11 aug | Michael & Mary Ann | Thos. Beatty, Cath Beatley |
| 11 | Henrietta Petronilla Hickxenbaugh | 31 may | Aaron & Rachel | Susan Dubois |
| | William Enoch McKinzie | 3 Janay | John & Barbara | Mary Logsdon |
| | Rebecca Simpson | 17 July | David & Nancy | Mary Ann Carter |
| 12 | Michael Carney | 9 sept | Michael & Bridget | Jno Carney, Cath. Kelly |
| | Catherin Langen | 11 Sept | Michael & Ann | Pat. Daugherty, Ellen Barrott |
| 17 | Dennis Lewis Garlitz | 18 aug | Solomon & Rebecca | Sam. T. McKinzie, Cath McKinzie |
| 18 | Matilda McAtee | 5 sept | Michael & Martha | Patk Brady, Cath Garahan |
| 25 | Maria Louisa Howell (coun'd) | about 20 yrs of age | | Mat. Coffee |
| 28 | Jerry (Colord - illy) | June | Lucy - belonging to Mrs Jamison | Cath. Jamison |

By Rev. M. O'Keeffe

268

1842

| | Names | Birth | Parents | Sponsors |
|---|---|---|---|---|
| Oct. 2 | Antony Meyer | 24 Sept. | Henry & Elizabeth | Antony Helsen |
| 7 | Joseph Breting | 4 oct | Joseph & Catherin | Joseph Hodel, Margt Kneller |
| 9 | Christina Verner | July | John & Barbara | Jno Shethen, Christina Shethen |
| | Denis McKinzie | 26 aug | Basil & Elizabeth | Mary Logsdon |
| 10 | Daniel King | 25 sept | Edward & Bridget | Denis Mullady |
| | Mary Barrot | 12 Sept | James & Maria | Pat. Manahan, Julia Barrot |
| | James Kelly.. | 29 Sept | John & Catherin | Ant. Herogen, Alice Young |
| 13 | Sarah Monahan | 20 aug | Brien & Mary | Thos. Linoel, Ann Redmon |
| | Sarah Jane Murphy | 18 July | William & Caroline | Ann Heyer |
| 16 | Bridget Ford | 11 oct | Jeremia & Mary | Chas. M Con, Wm. Ward |
| 17 | Elizabeth Atkinson | 30 Sept | Alexander & Rose Ann | Margt McCapey, James McCapey |
| 19 | Mary Ann Garlan | 23 Sept | James & Margaret | Thos. Brady, Mary Brady |
| 29 | Henry Kercher | Sept 26 | Henry & Adelaid | Francis Shulot |
| 30 | John Barney Weiger | 8 Sept | Barney & Catherin | Bar. Coleman, Cath. Bruchman |
| | Nicholas Haack | 23 oct | John & Elizabeth | Nich. Haack, Ann Snow |
| | Jane Downey | 28 oct | Thomas & Mary | Pat. Coleman, Honora Gorman |

Sponsors

31

284

| 1842 Oct | Names of Baptized | Born | Parents | Sponsors |
|---|---|---|---|---|
| 31 | John Martin Rosenberger | 15 oct | Baldesa<br>Elizabeth | Mr. Weisel<br>Eve Weisel |
| Nov. 13 | Catherin Flynn | 25 oct | Michael<br>Mary | Jno Briscoe<br>Cath. Hogen |
| 14 | James Rooney | 10 Nov | James | Mich. Harris |
| | John Padin | 26 oct | Sabina<br>John<br>Bridget | Winey Hart<br>Jno M Cormick<br>Mary Scott |
| 20 | Mary Ann Byrne | 20 oct | Pierce<br>Frances | Mich. Kerney<br>Martha Mattingly |
| | Michael Jackson | about 11 Nov | father dead<br>Eliz. Jackson (mistress) | (Ceremonies to be supplied Feb 16th 1843 = They were Sp. Sarah Ryan |
| 27 | Catherin M Gran | 25 sept | Patrick<br>Catherin | Edward Ruddy<br>Ellen M Tuskey |
| | John Daley | 3 Nov | Patrick<br>Mary | Mich. M Dermot<br>Bridget Rogers |
| | Joseph Moody | 18 Nov | John<br>Bridget | Thos Conly<br>Brigt M Gee |
| Dec. 4 | Mary Cronin | 17 Nov | Philip<br>Julia | Jno Barrol<br>Mary Mohun |
| | Mary Samons | 27 Nov | Thomas<br>Cecilia | Thos Ward<br>Mrs Sheridan |
| 9 | Elizabeth Hart | 6 Dec. | George<br>Juliann | Elizbt Heack<br>from the Woman |
| 11 | Mary Jane Lavinski | 22 Nov | Augustine<br>Agnes | Wm Gallaher<br>Mary Lynn |
| 12 | Catherin Brogan | 30 Nov | Thomas<br>Maria | Thos Hegen<br>Miss Kelley |
| | Margaret Lowry | 10 May | Robert<br>Juliann | Mich. Nugent<br>Mary Nugent |
| 18 | Elizabeth Berkheart | 6 Dec. | Nicholas<br>Elizabeth | Elizbth Feeley |
| 24 | Charles Black | 13 Dec. | John<br>Lydia Ann | Bapt. Mattingly<br>Martha Mattingly |

Baptisms by Mr Hamner





| 1842 | Names | Born | Parents | Sponsors |
|---|---|---|---|---|
| Dec. 25 | Douglas Ferley | Last 27 Sept | Henry<br>Catherin | Mic. Berkhead<br>Josphni Wandel |
| | William Henry Howe | 21 Nov | James<br>Mary | Wm. Lepold<br>Mrs Gonder |
| | Mary Magdalen Hershberger | 8 Dec. | Jno<br>Mary Elizabeth | Fran. Gramlich<br>Eliz. Gramlich |
| 30 | Mary catherin Staizer | 24 dec. | George<br>Lenial. | George Lefred<br>Cath. Danner |
| 1843 January | | | | |
| 1 | Patrick Coffey | 28 Dec. | Patrick<br>Mary | Mat. Coffey<br>Mrs Cahir |
| | Ellen McCan | 23 dec. | Charles<br>Margaret | Jno Bourg<br>Mrs Mealey |
| 8 | John Briscoe | 25 Dec. | Michael<br>Catherin | Thos Rooney<br>Hon Cavanagh |
| 10 | John McCabe | 27 Dec. | James<br>Margaret | Pat. Kanagh<br>Elizth Nunan |
| 15 | Keern Kirby | 21 Dec. | George<br>Margaret | Keern Farrel<br>Mary Rourke |
| 22 | Eliza Weber | 9 Dec. | Francis<br>Mary | Mary Buchatty |
| | Francis Thomas Arnold | 28 aug | Joseph<br>Matilda | Thos Halpin<br>Matd. McVigor |
| 28 | Mary Butts | 5 Jan. | Margaret Butts | Mary Kelley<br>Pat. Crow |
| 29 | Ann Gouldin | 4 apil | John<br>Ellen | Danl. McNally<br>Cath. McGowan |
| | Patrick McManus | 28 dec. | Patrick<br>Rose | Jno McManus<br>Cath. McGran |
| | Francis McCusker | 30 Nov | John<br>Margaret | Wm McLaughlin<br>Frances Ryan |
| | Sarah Florence Ryan | 31 Jan | Nicholas<br>Ann | Sarah Gardiny |

# Baptisms 1836-7.

Mary Ann, Turner, daughter of Bernard & Rachel Turner, was born 16th of Oct. 1836 & bapt. 5th of Nov. 1836.
Sponsors. { Ann McGarty / Denis Sloane
by Rev 76. Myers

Ellen Fealey, daughter of Thomas & Jane Fealey, was born 19th of Feb. 1837 & bapt. 1st of March. 1837.
Sponsors { Mary Black / 76. Myers
by Rev 76. Myers

Rebecca Ellen Roberts, daughter of Mary & W. Roberts, was born 22d of Feb. 1837, & bap. 1st of March. 1837.
Sponsor. Rebecca Warren.
by Rev. 76. Myers

Daniel Brosnahan, son of Daniel & Catharine Brosnahan, was born, 21st of March 1837 & bap 31st 1837.
Sponsors. { 76. Fealey / Jane Fealey
by Rev. 76. Myers.

John George Mullan, son of E and Ann Mullan, was boin on the 25th of March 1837, and baptized 12th of April 1837.
Sponsor Cath. Brown
by 76. Myers.

James Walter Donahoe, son of Patrick & Ann Donahoe, was born 30th of May 1836 & bap. 29th of June 1837
Sponsors Thom. Danahoe
Jane Danahoe.

James Decken, son of Jesse & Mary Decken was born 12th of Oct. 1836 and bap. 29th of June 1837
Sponsors. M Danahoe
Judith Decken





Mary Decken, daughter of Nathan & Judith Decken was born 23d of Oct. 1835, & bap 29th of June 1837
Sponsors. Pat. Danahoe
Ann Danahoe

Rebecca Ellen Decken daughter of Nathan & Judith Decken, was born 18 of May 1837 & bap. 29th of June 1837
Sponsors Rebecca Danahoe
Pat. Danahoe

Mary Martha Kelly, daughter of James & E. Kelly bap. 3d of July 1837. Sponsor June Kelly. 76. Myers

Samuel Laurence Mattingly - son of Nancy & Baptist Mattingly, born 9th of August. 1837, & bapt. 15th of Aug. 1837.
Sponsors. Catharine Mulholand
Mich. Mulholand
76. Myers

Alexius Null, son of Sarah & Joseph Null, born 31st of August 1837, & bap. 20th of Sept. 1837.
Sponsor Rebecca Warren.
76. Myers

Bridget McGarty, daughter of B. & Ann McGarty, was born Dec. 5th 1837 & bap. Dec. 10th 1837. Sponsors. John McGarty
Mary. McGinn
76. Myers

Sarah Ann Holtzman, daughter of Augustus & Mary Louisa Holtzman, born 8th of Jan. 1836, & bap. April 29th 1837. Sponsors 76. Marshall
Matilda Lasselle
John 76 Holtzman, son of Augus. & M.L. Holtzman, born 13th of March 1836 & bap. apr 29th 1837. Sponsors 76 Marshall
M. Lasselle
Samuel Eccleston Holtzman, son of Aug. & M.L. Holtzman, born Nov. 13th 1837 & bap Jan. 4th 1838
Sponsors. Samuel Marshall
Nancy Marshall
by R. 76. Myers

Elizabeth Cannay, daughter of Pat. Mary Cannay, born jan. 1838. 24th & bap. 18th of Feb. 1838.
Sponsors. P. Daughitte
Marg. McEvoy

Jacob Harman son of Henry & Elizabeth Harman born 17th of March 1838 & bap. 15th of april 1838.
Sponsors Jacob Smucks
Marga. Harman
H. M

Catharine Amelia Mattingly, daughter of Charles & Rachel Mattingly, born Feb. 15th 1838 & bap. april 1838.
Sponsor Sarah Null.
H. Myers

Peter Mattingly, Son of James & Ann Mattingly, born 23d of Feb. 1838. bap. 11th of april 1838. Spons. Henry Mattingly
H. M.

Mary Ann Mattingly daughter of Henry & Christina Mattingly, born 12th of Feb 1838. & bap. 11th of april. 1838
Sponsor Ann Mattingly
H. M

Mathew Coffey, Son of Mathew & Eliza Coffey, born 14th of april 1838 & bap. 18th of ap. 1838.
Sponsors. (Mrs Blocher) in part
Mich. Conlon.
H. Myers

Michael Daley, Son of Anthony & Catharine Daley, born 19th of April 1838, & bap. 20th 1838
Sponsors Rosina McCaffery
Thomas Eberhard
H M.

John Brosfield Son of Thomas & Sarah Brosfield born 21st of April 1838 & bap. 23d of April 1838
Sponsors Mena Ryan
Pet. Multeland.
H M

John Dressman, Son of John & Sally Dressman born Feb. 29th 1838 & bap. 22d of ap 1838.
Sponsors Magdalen Cater
John Hemphill
H M

Julian Clark, daughter of Valentine & Mary Clark born 23d of Dec. 1837 & bap. 22d of Apr 1838.
Sponsors Teresa Hayden.
H M

Mary Donelly, daughter of Hughes & Catharine Donelly, born 16th of ap. 1838 & bap 22d of ap 1838. Sponsors. Lalitia Lindsay
H. Multeland.
H M

Miller (Peter) | On the 6th of May 1838 was baptized Peter, son of Peter and Elizabeth Miller, born about 3 weeks ago. Spons: Margaret Reirigh
B. S. Piot

Johanna, daughter of George & Susanna McKenzie born 13 of jan. 1836 & bapt 13th of May 1838. Spons: Ary McKenzie.
B. S. Piot

Mathew Rudolf. born 14th of May 1838. & bap. 20th of May 1838. Sponsor's name forgotten
H. Myers

Hagannyers | On the 27th of May 1838, was baptized Mary Ann. daughter of Frederick Hagannyers and Elizabeth Cremer, born the 17th of November 1837.
Spon. Mary Ann Millman
B. S. Piot

Mary Elizabeth daughter of Daniel & Ellen Tairney, bap. 30th of May 1838, & born 19th of april 1838. Sponsor Peter McClosey
H. Myers

Johnzee Arnold, son of Matilda & S. Arnold, born 6th of Feb 1838. & bap. 1st of april 1838.

Spons. Margaret Logsden

Barnaby Larkin, son of Thomas & Margaret Larkin, born 29th of May 1838 & bap. 3d of June 1838

Spons. Barney Manahen
Catt. Roddey.
H. Myers

On the 14th of June 1838, was baptized Peter Samuel Vonstreel, son of Henry & Catharine Vonstreel. born 15th of april 1838. H. Myers

Sponsors Peter Derenck
Catharine Messman

2 ( On the 16th of July 1838, was baptized Ellen Mc Manus, daughter of Patrick and Rosa Mc Manus, born 13th of July 1838.

Sp. John Mc Manus and Catharine Darning
H. Myers

( On the 1st of July 1838, was bap. Henry Timothy Mattingly, son of George & Maryann Mattingly. born.

1838. Sp. Joseph Mell
Sarah Mell.
H. Myers

1 ( on the 9th of July 1838. was bap. Jacob Allbright, son of Daniel & Catharine Allbright, born april 24th 1837. Spon. Henry Mattingly Sr
H. Myers

on the 29th of July 1838, was bapt. James Maher, son of Pat & Martha, Maher, born 24th of July 1838.

Sp. Mary Silk
John Egan.
H. Myers

On the 31st of July 1838, was bapt. Sarah Anne Catharine Brown, daughter of Henry & Elizabeth Brown, born 25th of June 1838. Sponsor Catharine Vonstreet
H. Myers

On the 31st of July 1838 was bapt. Eva Berg, daughter of Adam & Elizabeth Berg, and born 24th of July 1838. Spons. Eva Burnbaugher
H. Myers

Catt.

On the 4th of May 1838. was bap. Catharine Sachs Daughter of John & Margaret Sachs born 2d of May 1838. Spons. Cath. Haan

Bean in Virginia ( On the 31st of July 1838, was baptized Jeremias Michael son of John and Mary Bean, born in November 1837.

Spon. John Levi and Polly Marshall
B. S. Pist

Ryan in Virginia ( On the 31st of July 1838, was baptized James William son of William and Rebecca Ryan born the 23d of April 1838.

Sp. George Bean and Letty Marshall
B. S. Pist

Dougherty (Mary Town) ( On the 2d of August 1838, was baptized Mary Ann, daughter of Patrick and Margaret Dougherty, born 1st inst.

Sp. John and Mary Kenny
B. S. Pist

Henry Diericks Kulman ( On the 15th of August 1838, was bapt. Henry Dierick Kulman, son of Henry & Mary adelite Kulman, born 9th of Aug. 1838. Sponsors Henry Dressman
Joanna Schröder

Mary Elizabeth Foglepole ( on the 19th of aug. 1838 was bap. Mary Elizabeth Foglepole, daughter of Henry & Elizabeth Foglepole, born 1st of Aug. 1838. Spons. Eliz. Elder
Conrad Foglepole
H. Myers

Mary Cunningham } On the 21st of augt 1838, was bap. Mary Cunningham, daughter of John and Mary Cunningham, born 9th of augt 1838. Spons. Rosina Martin
James Hel[illegible]
H. Myers

Edward Ryan } On the 25th of August 1838, was bap. Ed. Ryan, son of William & Mary Ryan, born 17th of Aug. 1838
Spons. Mary McGirr
William Welsh

James Fitzpatrick } on the 25th of august 1838, was bap. James Fitzpatrick, son of John & Ellen Fitzpatrick, born 21st of aug. 1838.
Spons Sophia Boney
John Fitzpatrick.
H. Myers

Anna Whelan } on the 25th of aug. 1838, was bap. anna Whelan, daughter of James & Bridget Whelan, born 21st of aug. 1838. Spons. Rosina Martin
H. Myers

Samuel George Baker Healy } on the 2d Sept. 1838, was bap. Sam. George Baker Healy, son of Thomas & Emily Healy, born 10th of August 1838. Spons. Patrick Healy
H. Myers

Anna Clancy } on the 2d of sep. 1838. was bap. Anna Clancy, daughter of John & Elizabeth Clancy, born 30th of aug. 1838
Spons. Ely Brenhan
Pet. Mulholand
H. Myers

James Francis M'Mullan } on the 9th of Sept. 1838, was bapt. James Francis M'Mullan, son of Lawrence & Margaret M'Mullan, born 2d of Sep. 1838.
Spons John Blacks
Lydia ann Smith. H. M

Michael Hevrin } On the 11th. of Sept. 1838, was bap. Michael Hevrin, son of Andrew & Anna Hevrin, born 8th of Sept. 1838
Spons. Thomas Brisco
Bridget Kearney
H. Myers.

Logsdon (Mary) { On the 16th of september 1838, the ceremonies of baptism were supplied to Mary daughter of William and Elizabeth Logsdon, born on the
Spon. Elizabeth Kreighbaum
B. S. [illegible]

Myers (Helena) } On the 18th of September 1838, was bapt. Helena Myers, daughter of Peter & Catharine Myers. born 17th of Sept. 1838.
Spons. Helena Baltis
John Baltis
H. Myers

Joseph Kuhn } on the 13th of February 1838, was born Joseph Kuhn, son of Joseph & Mary Kuhn, & bap 18th of July 1838.
Sponsors Josephina Wankel
Jacob Stark
H. Myers

Thomas Bodam } on the 23d of Sept. 1838. was bapt. Thomas Bodam, son of Jacob & Margaret Bodam, & born 13th of Sep. 1838.
Spons. Thomas Gallagher
Ann McConnell
H. Myers

Peter Maguire — On the 23d of Sept 1838, was bapt. Peter Maguire, Son of William & Nancy Maguire, & born 15th of Sept 1838. Spons. Patrick Dimond, Catharine Downey. 76. Mr.

Mary Jane M'Gill — On the 24th of sept 1838, was bapt. Mary Jane M'Gill, daughter of William & Ann-Elizabeth M'Gill, & born 2d of May 1837. Spons. James Logan, Margaret Henides. 76 Myers

Isabella Menking — On the 24th of sept 1838, was bapt. Isabella Menking, Daughter of John & Mary Menking, & born 14th of sept. 1838. Spons. Isabella Daughterty, Anthony Ludman. 76 Myers

Shummer Anna — On the 26th of Sept. 1838, was bapt. Anna Shummer, daughter of John & Gertrude Shummer, & born Sept 25th 1838. Spons. Anna Quinte, Nicholas Baltis. 76. M

Cain Michael — On the 27th of September 1838, was bapt. Michael, son of John & Debra Cain, & born 26th Sept. 1838. Spons. James Cassey, Mary Shannon. S. B. Pet

Rivell (Catharine) — On the 3d of October ~~September~~ 1838, was baptized Catharine, daughter of Michael and Mary Rivell, born the 22d of September 1838. Spons. Elizabeth Farrell, Patrick Carlis. B. S. Pet

Muldrony (Catharine) — On the 3d of October 1838, was baptized Catharine, daughter of James and Cecilia Muldrony, born 2d of October 1838. Spons. Frances Mc Cauley & Patrick Rush. B. S. Pet

Kelly — On the 6th of October 1838 were baptized privately four children of David and Susan Kelly, namely, Sylvandus born January 25th 1829; Hugh, born January the 25th 1834; Eliza, January the 6th 1836; Camilla, born January the 6th 1836. B. S. Pet

Marshall (Mary Jane) — On the 2d of October 1838, was baptized Mary Jane, daughter of Mary and Hanson Marshall, born the 22d of September 1838. Sp. Polly Marshall. 76. Myers

Conor Bridget — On the 6th of October 1838, was bap. Bridget, daughter of John & Mary Conor & born 28th of Sept. 1838. Spons. Mary Downy, Thomas Gavin. 76. Myers

On the 7th of October 1838, was bapt.

Conner
John

On the 14th of Oct. 1838. was bapt. John, son of Michael & Catharine Conner & born on the 4th of Oct. 1838. Spons. Cath. M'Cormick
Martin Haw.
76. Myers

Burke
William Peter

On the 16th of Oct. 1838, was bap. William Peter, son of William & Eliza Burke & born on the 10th of Oct. 1838. Spons. Bridgt Mulleed
Pete Dillon
76. Myers

Hopkins
(James)

On the 20th of October 1838, was baptized James, son of Patrick and Mary Hopkins, born the 3d inst.
Sp.rs Catharine and James Garachan
B. S. Pise

Mc Gonigle
(Margaret)

On the 20th of October 1838, was baptized, Margaret, daughter of Cornelius and Bridget Mc Gonigle, born 2d inst.
Sp.rs Ann Quigley, Thos. Lardin 76. Myers

Brisco
(James)

On the 20th of October 1838, was baptized, James son of Michael and Catharine Brisco, born this day.
Sp.rs Catharine Quigley, Michael Connelly
76. Myers

Campbell
(Daniel)

On the 21st October 1838, was bapt.d, Daniel, son of Michael and Rebecca Campbell, born the 17th September 1838.
Sp.rs Christopher and Ann Mc Donald
76. Myers

Col.d

On the 21st October 1838, was baptized privately, Charles Washington son of Neal and Mary (of Mr Huddleson's) born in October 1837.
B. S. Pise

Smising
(Catharine)

On the 22d of October 1838, was baptized Catharine, daughter of John and Mary Smising, born 29th September 1838.
Sp. Catharine Smidth 76. Myers

Smith
(Mary Eliza Victoria)

On the 28th of October 1838, was bapt. Mary Eliza Victoria, daughter of Leonard & Eliza Smith, and born September 10th 1838.
Sponsors Charles Jenkins
Catharine Smith
76. Myers

Reader
(Teresa) Col

On the ~~the~~ 28th of oct. 1838, was bapt. Teresa, daughter of Alcanus & Harriet Reader, and born august 20th 1838. Sponsor Joanna Zeller
76. Myers

Porter
(Eliza Priscilla)

On the 7th of Nov. 1838, was bap. Eliza Priscilla, daughter of Emilia & Moses Porter, and born May 8th 1838.
Sponsor. Margaret McKenzie
76. Myers

Coulehan
(Mary Virginia Ervin)

On the 11th of Nov. 1838, was bap. Mary Virginia Ervin, daughter of James & Martha Coulehan, & born
Sponsors W. Matthews
Ellen Kearney.
76. Myers

Lanehoff
(Catharine)

On the 12th of Nov 1838, was bap. Catharine, daughter of Fred. & Margaret Lanehoff & born 11th of Nov 1838.
Sponsor John Schellhouse
Catharine Sneider
76. Myers

Rodgers Mary Catharine — On the 18th Nov. 1838, was bapt. Mary Catharine, daughter of Patrick & Sarah Rodgers, & born 7th Nov. 1838.
Spons. Hugh M'Aleer, Mary M'Aleer.
H. Myers.

Corboy Bridget — On Dec.r 13th 1838. was bapt. Bridget, daughter of James & Catharine Corboy and born 11th of Dec. 1838.
Spons. Pat. Croxon, Mary M'Cormick.
H. Myers

Kelly James — on the 16th of Dec. 1838. was bapt. James, son of William & Mary Kelly & born 27th of Nov 1838.
Spons. James & Margaret Hinides.
H. Myers

Culdy John — on the 17th of Dec. 1838, was bapt. John, son of John & Margaret Culdy & born 17th of Dec. 1838.
Sponsor Mary Melman
H. Myers

M'glenn Peter — on the 1st of Dec. 1838, was bap. Peter, son of James & Margaret M'Glenn & born 26th of Oct. 1838
Spons Michael Campbell, Mary Duffy
H. Myers

1839

Ford Patrick — on the 8th of Jan. 1839, was bap. Patrick, son of Owen & Mary Ford & born 7th of Jan. 1839.
Sponsors Anthony & Catharine Laughney.
H. M

Gramkey Susan A. Cath. — On the 14th of January 1839, was baptized Susan Ann Catharine, daughter of Henry and Eliza Gramkey, born 10th inst.
Spns Frederick Meimon and Elizabeth Brown.
B. S. Fiot

Mudd (Henry Edgar) — On the 28th of January 1839, was baptized at Blooming Rose, Henry Edgar, son of Athanasius and Priscilla Mudd, born 12th December 1838.
Spns Jeremiah and Mary Jamison
B. S. Fiot

Hipp (Joseph) — On the 3d of Feb. 1839, was bap. Joseph, son of Joseph & Helena Hipp, & born on the 27th of Jan. 1839.
Spons.

O'Connor (Mary Ann) — On the 7th of February 1839, was baptized Mary Ann daughter of Arthur and Ann O'Connor, born 7th December 1838.
Spns Capt. William Welsh; Mrs Coffee
H. Myers.

Leo (Charles) — on the 8th of Feb. 1839. was bap. Charles, son of Thomas & Sarah Leo, & born 23d of Jan. 1839.
Spns. Anthony Cain, Catharine M'Cormick
H. Myers

Coulehan (John Thomas) — on the 10th of Feb. 1839 was bap. John Thomas, son of Wm & Cath. Coulehan, & born 4th of Feb. 1839.
Spns. James Coulehan, Maryann Marlen

Warren (John Allegany) — On the 9th of February 1839, was baptized privately John Allegany, son of Henry and Rebecca Warren, born
The Ceremonies were supplied on the 31st of July 1839.
Sp.r in the Cer. Mrs Hull.
B. S. Piot

Col.d — On the 17th of February 1839, was baptized privately Charles Edward, son of Betsey Snyder, born about December 1837.
B. S. Piot

Col.d — On the 17th of February 1839, was baptized privately William Henry, son of John Paw and Nancy, born 9th November 1838.
B. S. Piot

Kenop (Christian) — On the 17th of February 1839, was baptized — Christian, son of ..... Kenop and Barbara Holt, born 24th January 1839.
Sp.rs Christian Waver & Elizabeth Asfale
B. S. Piot

all Col.d — On the 24th of February 1839, was baptized Mintey Ann Lucretia, daughter of Polly and Edward, servants of Athanasius Mudd, born 11-9br 1838. Sp.r Sara, servant of Mr. Smith
B. S. Piot

all Col.d — On the 24th February 1839, supplied the ceremonies of the baptism of Margaret Ann, daughter of William and Sara, servants of Leonard Smith, born 29th September 1838. Sp.r Ann of Mr. Smith
B. S. Piot

Hart (Margaret) — On the 24th of Feb 1839. was bap. Margaret, daughter of Jacob & Barbara Hart, & born 7th of Jan. 1839.
Spons H. Myers

McDonald (John) — On the 25th of Feb 1839. was bap. John, son of Christopher & Nancy McDonald, & born 25.th of Feb 1839.
Spons. James Riley, Catharine Burnine
H. Myers

Sweeney (May Alace) — On the 1st of March 1839 was bap. Mary Alace Sweeney, daughter of Ed & Catt. Sweeney & born 23d of Feb 1839.
Sponsa Phil. Budget } McDonald
H Myers

Wankle (Anna Josephine) — On the 2d of March 1839. was bap. Anna-Josephine Wankle, daughter of Peter & Cath. Wankle, & born 5th of Feb 1839.
Sponsor Josephen Wankle
H Myers

Rosenberger (John Charles Augustus.) — On the 2d of March 1839. was bap. John Charles Augustus, son of John & Magdalen Rosenberger, & born Aug. 30th 1838.
Sponsa. Josephine Wankle
H. Myers

Callahan (John) — On the 5th of March 1839 was bap. John, son of John & Ann Callahan, & born 28th of Feb 1839.
Spons. Pat. Rourke, Bridget McGlenn
H. Myers

Poste (Agnes Caroline) — On the 8th of March, 1839, was bap. Agnes Caroline, daughter of Yorick & Elizabeth Poste, & born 15th of March 1839
Spons. Agnes Will
H. Myers

Will. (Caroline) — On the 8th of March 1839 was bap. Caroline, daughter of Philip & Agnes Will, & born 3d of Feb. 1839.
Spons. Caroline Will
H. Myers

Maher (Margaret) — On the 16th of March 1839, was baptized Margaret daughter of John and Ann Maher, born 23d December 1838.
Sps. Michael Kelly and his wife
B. S. Scott.

Robinson (William Henry) — On the 17th of March 1839, was bap. William Henry, son of Solomon & Ellen Robinson & born 30th of December 1838
Spons. Elizab. McKenzie
H. Myers

McGowan (James) — On the 17th of March 1839, was bap. James, son of James McGowan & Catharine & born 19th of Feb 1839.
Spons. Ellen Fitzpatrick
H. Myers

Harkin (John) — On the 21st March 1839, was baptized John son of Joseph and Nelly Harkin, born 20th inst.
Sps. Michael Linnehan & Mary Connody
B. S. Scott

Brady (Isabella) — On the 28d of March 1839, was bap. Isabella, daughter of James & Margaret Brady & born 15th of March 1839
Spns. John Cannery
Cath. Callahan.
H. Myers

all Col.d — On the 26th of March 1839, was baptized Richard son of Wallace, [redacted] servant of Mr Coddington at Blooming Rose, born about 4 months ago.
Sp.r
B. S. Scott

Wombhar (Joseph) — On the 28th of March 1839, was baptized Joseph son of John Wombhar and Effa Wombhar, born 23d March 1839.
Sp. Mrs David
B. S. Scott

Sible (Catharine) — On the 1st of April 1839, was bap. Catharine, daughter John & Gertrude Sible, & born 3d of April 1839.
Spns. Valentine Helfric.
Catharine Helfric.

Kearney (Mary Ellen) — On the 3d of April 1839, was baptized Mary Ellen, daughter of [redacted] Kearney and Mary Kearney his wife, born 30th [redacted] March 1839.
Sp.r Ellen Carroll
B. S. Scott

**Boyer** (Catharine Mary.)
On the 3d of April 1839, was bap. Catharine Mary, daughter of Francis & Cunegunda Bayer & born 30th of March 1839. Sponsor. Catk. Magaret Hoffman
H. Myers

**Wagoner** (John Henry)
On the 3d of April 1839, was bap. John Henry, son of Francis & Catharina Wagoner & born Jan 29th 1839. Spon. John Haucamps. Margaret Lehkaff
H. Myers.

**Hagan** (Thomas)
On the 14th of April 1839, was bap. Thomas, son of Hugh & Bridget Hagan, & born 11th of April 1839.
Spons. Edward Duffey
Cath. Marrow
H. Myers

**Mulcahil** (John)
On the 21st of April 1839, was baptized John son of John and Bridget Mulcahil, born 20th inst.
Spons. Matthew Mc Cormick, Catharina Corboy
B. S. Pise

**Dougherty.** (Catharine Eliza)
On the 25th of april 1839. was bap. Catharine Eliza, daughter of John & Mary Dougherty, & born 17th of april 1839.
Spons. Ed. Harkins
Cath. Sweeny.

**Barrett** (Patrick)
On the 2d of May 1839. was bap. Patrick, son of the widow. Margaret Barrett, (having lately lost her husband), & born 29th of april 1839.
Spons. Sally Calley. H. M.

**Hendle** (Catharine)
On the 5th of May 1839. was bap. Catharine daughter of Henry & Catharine Hendle, & born 7th of Feb. 1839.
Spons. Francis Paulus
Catharine Willey.
H. Myers

**Baltis** (Barbara)
On the 5th of May 1839. was bap. Barbara, daughter of John & Catharine Baltis & born 25th of April 1839.
Spons. Peter Myers
Barbara Snyeur
H. Myers

**Leideman** (Anna)
On the 5th of May 1839. was bap. Anna, daughter of Nicholas & Barbara Leideiman & born 2d of april 1839.
Spons. John Baltis
Anna Snyeur
H. Myers

**Goulden** (Mary)
On the 5th of May 1839, was bap. Mary, Daughter of Michael & Mary Goulden, & born 30th of april 1839
Spons. John Manley
Mary Ford
H. Myers

**Smith** (Peter)
On the 19th of May 1839, was baptized Peter, son of Thos. and Susan Smith, born about the middle of November 1838.
Spns. Thos. Mc Giver & Mary A. Smith
B. S. Pise

**Logsdon** (Susan)
On the 17th of May 1839 was bap. Susan, daughter of Laurence & Leuda Logsdon & born 2d of aug. 1838. Spons. Polly Mathing
on
H. Myers

Egan (Mary-Ann) — on the 19th of May 1839 was bap. Mary Ann, daughter of Patrick & Mary Egan, & born April 20th 1839.
Spons. Jas Murphey, Ellen Callan
H. Myers

Rilly (Margaret) — on the 20th of May 1839, was bap. Margaret, daughter of Judah & David Rilley & born 15th of May 1839.
Spons. John McNamara, Bridget Tuey.
H. Myers

McGirr (Catharine, Ann) — on the 20th of May 1839, was bap. Catharine of Thomas & Mary McGirr, & born on the 17th of May 1839.
Spons. Ed. Mullan, Cath. Brown
H. Myers.

Koin (John) — on the 24th of May 1839. was bap. John, son of Pat. & Cath. Koin & born 21st of May 1839.
Spons Thomas Herein, Mary Ruddy.
H. Myers

Carlis (Michael) — on the 25th of May 1839. was bap. Michael, son of Pat & Elizabeth Carlis & born 20th of May 1839.
Spons. Patrick Farrel, Mary Kaluly.
H. Myers



Keler (Adam) — on the 26th of May 1839 was bap. Adam, son of Peter & Rosina Keler & born 1st of Jan. 1834. Spons. Adam Roman.
H. Myers.

Keler (Catharine) — on the 26th of May 1839 was bap. Catharine daughter of Peter & Rosina Keler, & born May 11th 1836.
Spons Catharine Roman.
H. Myers

Horne (John) — on the 26th of May 1839. was bap. John, son of Patrick & Mary Horne, & born 25th 1839.
Spons. Michael Horne, Sarah Conway
H. Myers

McDermott (John) — on the 2d of June 1839. was bap. John, (illeg. Son-illeg.) of Thomas & Mary McDermott, & born May 15th 1834.
Spons James Reed, Margaret Mueller
H. Myers

Dowd (Catharine) — On the 5th of June 1839. was bap. Catharine, daughter of Patrick and Rosa Dowd & born 6th of June 1839.
Spons John McKale, Elizabeth Newman

# Baptisms continued (June 1839)

**Mc Kenzie** (John William) — In the 16th of June 1839, the ceremonies of baptism were supplied to John William, son of George and Susan Mc Kenzie, baptized privately in April last. He was born on the 16th March 1839.
Sp.rs in the Cerem. Ann Mary Mc Kenzie
B. S. Tiet

**all Col.d** — On the 23d of June 1839, was baptized William Graham, son of Charles servant of Mr L. Smith and Hetty servant of Peter Mc Clery, born the 1838.
Sp.rs
B. S. Tiet
at Blooming Rose

**all Col.d** — On the 23d of June 1839, were supplied the ceremonies of the baptism of Harriet, daughter of Charles and Hetty as above, born in February 1833.
Sp.rs
B. S. Tiet

**Cavenaugh** (Hanna) — On the 30th of June 1839, were supplied the ceremonies of the baptism of Hanna, daughter of Charles and Rosey Cavenaugh, born 21st inst.
Sp.rs in the Cerem. John Cornelius, Rosan Slavens
B. S. Tiet

**Nefzker** (John Leonard) — On the 6th of July 1839, was bap. John Leonard, son of Michael and Catharine Nefzker, & born 27th of April 1839.
Sponsors. D. Frolz. 16 Myers

**Hashbyer** (W. Henry) — On the 7th of July 1839, was bap. William Henry, son of John & Mary Hashbyer, & born 7th of April 1839.
Spons William Byan
Mary Byan
16 Myers



**Shannon** (James) — On the 7th of July 1839. was bap. James, son of John & Mary Shannon, & born 4th of July 1839.
Spons. John Kitson
Nancy Hurley
16 Myers

**Gramlick** (Adam Sebastian) — On the 7th of July 1839. was bap Adam Sebastian, son of Sebastian & Elizabeth Gramlick, & born 15th of July 1839.
Spons. Adam Mood
Teresa Mood
16 Myers

**Carr** (John) — On the 11th of July 1839. was bap. John, son of James & Mary Carr, & born on 5th of July 1839.
Spons. Patrick Meloy
Mary Burgess.
16 Myers

**FullenKamp** (Herman Bernard) — On the 16th of July 1839, was baptized Herman Bernard son of Henry and Mary Catharine FullenKamp, born 16th inst.
Sp.r Herman Bernard Droppeb
B. S. Tiet

**Mullan** (Anna) — On the 17th of July 1839, was baptized Anna Murray daughter of Anna and Edward Mullan, born on the 30th of May 1839.
Sp.rs B. W. Tiet and Anna Brown
B. S. Tiet

**Deacon** (John)

On the 18th of july 1839, was bap. John son of Nathan & judith Deacon, & born 9th of july 1839.

Spons. Michael Kelly
Mary Deacon.

**Donahoe** (William)

On the 18th of July 1839, was baptized William, son of Patrick and Ann Donahoe, born this day.

Sp^rs. Rev. H. Myers and Jane Donahoe

H. Myers

**Langnan** (Anna)

On the 19th of july 1839, was baptized Anna, daughter of Michael and Mary Langnan & born 14th of July 1839.

Sp^rs. Patrick Daley
Catharine Briscoe

H. Myers

**Pluck.** (Mary)

On the 21st of july 1839, was bap. Mary daughter of Joseph & Mary Pluck, & born 31st of March 1839. Spons. Mary Melmoth

H. Myers.

**Fisher** (Catharine)

On the 22d of july 1839, was bap. Catharine, daughter of Joseph & Catharine Fisher & born 18th of June 1839. Spons. Catharine Brawn.

H. Myers.

**Buckman** (Mary Ann)

On july 27th 1839. was bap. Mary Ann, daughter of Gerard & Margaret Buckman, & born 16th of july 1839.

Spons. Catharine Dierkes.

H. Myers



**Kerrigan** (Patrick)

On the 27th of July 1839, was bap. Patrick, son of Bartholomy & Margaret Kerrigan, & born july 8th.

Spons. John Garvey
Bridget McNulty

H. Myers

**Byrnes** (Thomas)

On the 28th of July 1839. was bap. Thomas, of Patrick & Marcella Byrnes & born july 25th 1839. Spons. John Brady
Ann Newman

H. Myers

**Duffey** (Mary Jane)

On the 28th of July 1839, was bap. Mary Jane, Daughter of William & Mary Duffey & born 25th of July 1839.

Spons Patrick Mack
Jane McNally

H. Myers

**Richerman** (Anthony)

On the 28th of July 1839, was bap Anthony son of Henry & Elizabeth Richerman, & born 25th of July 1839. Sp. Cath. Dierkes.

H. Myers

**Gaynor** (Catharine Wina)

On the 29th of July 1839, was bap. Catharine Wina, Daughter of William & Elizabeth Gaynor & born July 29th 1839.

Spons Bat. Landrigan
Bridget Murray.

H. Myers

**Britt** (James)

On the 30th of July 1839 was bap. James, of John & Winifred Britt, & born 26 of July 1839. Spons: James Corbey
Margaret McCarley

H. Myers

**Bisel** (James Francis) — On the 4th of Aug. 1839. was bap. James Francis, son of Henry John & Anna Bisel & born July 8d 1839. Sps Henry, Fanny Breighbaum. H. Myers

**Larkins** (Mary) — On the 10th of Aug. 1839, was bap. Mary, daughter of Thomas & Margaret Larkins, & born 4th of Aug. 1839. Sps Patrick Mooney. Bridget Conelly. H. Myers.

**O'Brian** (Johanna) — On the 11th of Aug. 1839. was bap Johanna, daughter of Patrick & Ellen O'Brian, & born 10th of Aug. 1839. Spons. Anthony Cain. Ellen Atkins. H. Myers

**Rice** (Lord Irvin Francis) — On the 11th of Aug. 1839. was bap. Lord Erving Francis, son of William & Barbara Rice, & born 9th of Feb. 1839. Sps: James Gosney, Julia Biley. H. Myers

**Henney** (Michael) — On the 13th of Aug. 1839. was bap. Michael, son of Ord. & Margaret Henney & born 9th of Aug 1839. Sps. Henry Fox, Bridget Whelan. H. Myers

**Karman** (Margaret) — On the 15th of Aug. 1839 was bap. Margaret, daughter of Henry & Elizabeth Karman & born 9th of July 1839. Sps Adam Mead, Margaret Karman. H. Myers



# Baptisms. August 1839.

**Priel** (John Joseph) — On the 26th of August 1839, was baptized John Joseph, son of Conrad and Margaret Priel; born 28th ult. Sps John Hedrick and Josepha Wungle. B. S. Pilot

**Brown** (John Henry) — On the 30th of August 1839, was baptized privately John Henry, son of Henry and Elizabeth Brown. born to-day. Sp Catharine Vonstreet. B. S. Pilot

**Ravenscraft** (Abner) — On the 30th of August 1839, was baptized conditionally Abner Ravenscraft, convert, aged about 21. B. S. Pilot

**Wade** (Moses) — On the 1st of September 1839, the ceremonies of baptism were performed on Moses, son of Isaiah and Susan Wade, born 28th September 1838. Sp in the Ch. Ann Mary Mackenzie. B. S. Pilot

**Ledinger** Anna — on the 5th of Sep 1839 was bap Anna Barbara Seidinger daughter of Nicholas & Catharine Seidinger & born 2d of Sep 1839 Sp. Jacob Baltis, Anna Shue. H. Myers

**Baltis** (Nicholas) — On the 6th of September 1839. was bap (on condition). Nicholas, son of John & Catharine Baltis, & born 26th of aug. 1839. Spons. Nicholas Baltis, Catharine Closer. H. Myers

# Baptisms.

**Burke. (Daniel)** On the 8th of Sep. 1839. was bap. Daniel, son of Enlick & Mary Burke, & born 26th of Aug. 1839.
Spons. Patricks Brauns
Margaret Brauns
H. Myers

**Parker. (Mary)** On the 9th of Sep 1839. was bap. Mary, daughter of William & Ellen Parker, & born 1st of Aug. 1839. Spons. Robert Loftes
Mary Welsh
H. Myers

**Egan. (Elyabeth)** On the 9th of ~~Aug~~ Sep[t]. 1839. was bap. Elyabeth, daughter of Peter & Catharine Egan & born 25th of Aug.[t] 1839.
Spons. Pat. M[c] Cauley
Ann Cullam
H. Myers.

**Schiffendecker. (Anna Barbara)** On the 10th of Sep. 1839. was bap. Anna Barbara, daughter of J. Joseph & Teresa Schiffendecker, & born 30th of July 1839.
Spons Mary Ann Schiffendecker
H. Myers.

**M[c] Cana.** On the 16th of Sept. 1839. was bap. Bridget Helena, daughter of Hugh & Ann M[c] Cana, & born 19th of Aug[t] 1839. Spons John Flannigan
Mary Byrnes
H. Myers

**Hemer. John Joseph** On the 20th of Sept. 1839. was bap. John Joseph, son of H. Adam & Elizabeth Hemer & born 10th of Sept 1839
Sp.s. John Joseph Pedrey
Anna Pedrey



**Loftes (Michael)** On the 21st of Sept. 1839. was baptized Michael, son of John & Rosa-Ellen Loftes, & born 19th of Sept. 1839. Sp[s]. Pat. Monahen
Juda Barrett
H. Myers

**Flynn (Patrick)** On the 22d of Sept. 1839. was bap. Patrick, son of John & Margaret Flynn, & born 13th of Aug.[t] 1839.
Spons. John Kearney
Mary Kearney.
H. Myers.

**Ryan (Mary)** On the 23d of Sept. 1839. was bap. Mary, daughter of Michael & Margaret Ryan, & born 18th of Sept. 1839.
Spons. Daniel Hoin
Mary Burke
H. Myers

**Plagman (Joseph Henry)** On the 23d of Sept. 1839. was bap. Joseph Henry, son of Joseph & Mary Plagman & born 22d of Aug.[t] 1839.
Spons. Gerard Henry Rempke
Elizabeth Cross
H. Myers.

**M[c] Donald (Ann)** On the 26th of September 1839, was baptized Ann daughter of Patrick and Jane M[c] Donald, born 25th inst.
Sp.[rs] Anthony Monegan, Nelly Kevin
B. S. Curt

**M[c] Intire (Sara Catharine)** On the 29th of September 1839, was baptized Sara Catharine, daughter of Owen M[c] Intire (lately deceased) and Abbey M[c] Intire, born 22d inst.
Sp.[rs] James Riley, Rosanna Cavenor
B. S. Curt

# Baptisms continued.

Brown (John Thomas) — on the 29th of Sept. 1839. was bap. John Thomas, son of Charles & Latitia Brown, residing in Augusta, & born 24th of Aug. 1839.
Spons. Aug. Baltzman, Nancy Marshall, H. Myers

Schrem (Elizabeth) — on the 12th of Oct. 1839. was bap. Elizabeth, daughter of Casper & Elizabeth Schrem, & born 6th of Oct. 1839. Spons. Christian Weaver, Elizabeth Rode.

Helmsteder (Joseph) — on the 13th of October 1839. was bap. Joseph, son of Francis & Thecla Helmsteder & born 25th of Sept. 1839.
Spons. Joseph Zeller, H. Myers.

Fuller (John) — on the 13th of Oct. 1839. was bap. John son of Michael & Susan Fuller, & born 12th of August 1839. S/Pts. Daniel Cassidy, Sophia Rooney.
The day of the Dedication of the Church.

Null (Mary Eliza) — on the 16 of Oct. 1839. was bapt. Mary Eliza, daughter of Joseph & Sarah Null, & born 30th of Sept. 1839. Spons. Elizabeth Carter, H. Myers.

all Col.d — On the 20th of October 1839, was baptized privately William Henry, son of Samuel and Eleanor Fisher, born last June. The mother belongs to Mr Worthington
Sp.r Sophy Faulett — B. J. Fick
the ceremonies of baptism were supplied to this child. aug.2 1840
Sp.r M. Coffee — H. Myers



# Baptisms continued.

Burke (Anna) — On the 21st of Oct. 1839. was bap. Anna, daughter of James & Mary Burke, & born 20th of Oct. 1839. Spons. Philip Hussey, Sara Murray, H. Myers

Baughman (Carolina) — on the 21st of Oct. 1839. was bap. Carolina, daughter ~~of Mr. Henry & Mary Helmans~~ of Nicholas & Elizabeth Baughman & born 8th of Oct. 1839.
Spons. Margaret Dierke

Melman (Gerard William) — on the 21st of Oct 1839. was bap. Gerard William, son of Henry & Mary Melman & born 09th of Oct. 1839.
Spn. Anna Maria Brokeman, William Lutman, H. Myers

Mc Neer (Ellen Jane) at Bloom.d Rose — On the 27th of October 1839. was baptized Eleanor Jane, daughter of Andrew and Catharine Mc Neer, born the 7th November 1838.
Sp.r Catharine Smith — B. J. Fick

Casey (catharine) — on the 27th of oct. 1839. were supplied the ceremonies of baptism, to Catharine, daughter of John & Mary Casey, ~~of~~ born 10th of Oct. 1839. Spons. Francis Higgins, Mary M Cavoy.
H. Myers

Misal (Joseph) — on the 30th of Oct. 1839. was baptized Joseph, son of John & Barbara Misal & born 29th of Oct. 1839. S/Pts. Joseph Brutlenk, Catharine Brutlenk.
H. Myers

Arnold (Dominic) — on the 31st of ~~August~~ November 1839. was baptized Dominic, son of Joseph & Matilda Arnold & born 31st of August 1839.
Sp.rs Bapt. Mattingly
Margaret Spellman
H. Myers

Kirkahan (James) — on the 1st of Nov.r 1839. was bap. James son of Thomas & Mary Kirkahan, & born 26th of Oct. 1839.
Sp.rs Darby Clark
Sarah Ryan.
H Myers

Clancy (Catharine) — on the 3d of Nov. 1839 was bap. Catharine, daughter of John & Elizabeth Clancy, & born 9th of Oct. 1839.
Sp.rs Patrick Cronon
Mary Donohoe.
H. Myers

Rereick (Julian) — on the 3d of Nov. 1839. was bap. Julian, Daughter of Peter & Anna Margarita Rereick & born 9th of Oct. 1839. Sp.rs Julian Rereick
H. Myers

Kelly (Joseph Aloysius) — on the 6th of Nov. 1839. was bap. Joseph-Aloysius, son of Patrick & Mary Jane Kelly. & born 4th of Nov. 1839. Sp. Catharine Brasil
H Myers

2 Cross. (Mary Aloysia.) — on the 28th of Nov.r 1839 was bap Mary Aloysia, daughter of William & Elizabeth Cross, & born 22 Oct 22. 1839. Sp.rs. Henry Vercamp
Mary Anna Neman
H. Myers



1. 1839 Cain (Michael) — on the 25th of Nov. 1839. was bap Michael son of Thomas & Bridget Cain & born 9th of Nov. 1839. Sp.rs. Michael Flanagan
Bridget Mulligan.
H. Myers

Petré (Adam Anthony) — On the 5th of Dec. 1839. was bap. Adam Anthony son of Joseph & Anna Petré & born 8th of Dec 1839. Sp.rs. Adam Hammer
Elizabeth Hammer
H. Myers

Rereick (Nicholas) — On the 5th of Dec. 1839. was bap. Nicholas, son of Peter & Margaret Rereick (filius illegitimus) & born 19th of May 1839.
Sp.rs. Nicholas Bercat
H. Myers

Helfrich (Bernard Henry) — On the 15th of Dec. 1839. was bap. Bernard Henry, son of Valentine & Eve Catharine Helfrich, & born 29th Nov. 1839
Sp.rs Bernard Henry
Anna Maria Sumbel
H. Myers

Black. (Francis John) — on the 24th of Dec. 1839. was baptized Francis John, son of John & Lydia-Ann Black, & born 22d 1839. of Dec.
Sp.rs. E. Mullan
Mrs. Mary Smith

1840

Paddon (Patrick) — On the 2d of Jan. 1840. was bap. Patrick, son of John & Bridget Paddon, & born 26th of Dec. 1839.
Sp.rs. James Scanlan
Ellen Lavell
H. Myers

(1)

# Baptisms

Coffey (Mary) — On the 8th of jan 1840 was bap. Mary, daughter of Mathew & ~~Mary~~ Eliza Coffey, & born 5th of jan 1840. Sp^rs John Mulcahey, Mary O.Brien. H. Myers

Ryan (Matthew) — On the 9th of jan. 1840, was bap. Matthew, Son of William & Mary Ryan, & born 6th of jan. 1840. Spons. John Welsh, Caroline ~~Mary~~ M^cGee. H. Myers.

M^c Intire (John Edward) — on the 18th of jan. 1840 was bap. John Edward (illeg) son of Mary jane M^c Intire, & born 17th of Dec. 1839. Spons. Alice M^c Intire, John M^c Intire

Farrell (Peter) — On the 24th of jan. 1840, was bap. Peter, son of John & Ann Farrell, & born 19th of jan 1840. Spons. Andrew Conlon, Mary Conlon. H. Myers

M^c Cann (Bridget) — on the 27th of jan 1840, was bap. Bridget, daughter of Barnay & Bridget M^c Cann, & born 2^d of jan 1840. Spons. Lawrence Matthews, Elza Brown. H. Myers

Murphey (Mary Ann) — On the 27th of jan. 1840, was bap. Mary-Ann, daughter of John & Rosa Murphey & born 16th jan 1840. Spons. Ed. Gibney, Ann Braun. H Myers



# Baptisms.

Herdman (John) — On the 2^d of Feb. 1840 was baptized John, son of Bernard Anthony & Anna Herdman & born 5th of jan 1840. Sponsors. John S. Hashberger, Anna Maria Mosar. H. Myers

Leo (Richard) — on the 3^d of Feb. 1840, was baptized Richard, son of Thomas & Sarah Leo, & born 22^d of jan 1840. Spons. Pat. Cronon, Mary M^c Cormick. H. Myers

~~on the 3^d of Feb 1840 was baptized Mary, daughter~~

Luddy (Bridget) — on the 7th of Feb. 1840, was bap Bridget, daughter of Thomas & Catharine Luddy & born 6th of Feb 1840. Spons Martin M^c Carley, Mary Corboy. H. Myers

Downey (catharine) — on the 17th of Feb 1840 was bap. Catharine, daughter of Thomas & Mary Downey & born 17th of Feb 1840. Spons. Philip Gavin, Catharine Gavin. H Myers

Brady — on the 17th of Feb 1840 was bap Mary Catharine, Daughter of Brady. Spons. M. Welsh, H. Myers

# Baptisms.

Mattingly (Joseph) } on the 20th of Feb 1840, was bap Joseph, son of Baptist & Nancy Mattingly & born 14th of Feb 1840. Spons. Ed. Mullan, Lucinda Mattingly. 76 Myers

Butts (Margaret) } on the 23d of Feb. 1840 were supplied the ceremonies of baptism to Margaret Butts (illeg) & born 18th 3d of Jan. 1840. Spons. John Fitzpatrick. 76 Myers

Riley (John) } on the 26th of Feb. 1840. was bap. John, son of Michael & Catharine Riley & born Feb 3d 1840. Spons. David Murray, Mary Smithing. 76 Myers

Roll (John) } on the 29th of Feb. 1840. was bap, John son of Matthew & Mary Roll, and born 20th of Feb. 1840. Spons. John Crowley, Ellen McCann. 76 Myers

Byrns (Frances) } on the 29th of Feb. 1840. was bap. Frances, daughter of Pierce and Frances Byrns, & born 25th of Feb 1840. Spons. John Kearney, Frances Kearney. 76 Myers

Crow (Henry) } on the 1st of March 1840. was bap. Henry, son of George & Polly Crow & born 2d of Feb. 1839. Spons. Matilda McQuicker. 76 Myers



Ferle (Henry) } on the 1st of March 1840, was bap. Henry, son of Valentine & Elizabeth Ferle & born 1st of Feb. 1840. Spons. Henry Ferle, Catharine Gross. 76 Myers

Eggart (Frances Wilhem) } on the 1st of March 1840, was Francis William, son of John & Mary Eggart, & born 18th of Oct. 1839. Spons. Francis Franklick, Elizabeth Franklick. 76 Myers

McGovern (Ellen) } on the 5th of March 1840, was bap. Ellen, daughter of Thomas & Ann McGovern, & born 5th of March 1840. Spons. Pat. O'Farrel, Ann Riley. 76 Myers.

76 Mattingly (Michael). } on the 7th of March 1840. was bap. Michael, son of Henry & Christina Mattingly & born 15th of Dec. 1839. Spons. James Mattingly. 76 Myers

J. Mattingly (Catharine) } on the 7th of March 1840. was bap. Catharine, daughter of James & Ann Mattingly & born 24th of Feb. 1840. Spons. 76 Mattingly. 76 Myers

Flix (Thomas) } on the 14th of March 1840, was bap. Thomas (illeg. plus Thomas Flix) and Mrs Margaret Cahoe, & born 20th of Jan 1840. Spons. Mll. Foley, Margaret McNulty. 76 Myers

# Baptisms

**Cain (Mary)** — on the 14th of March 1840. was bap. Mary, daughter of John & Debora Cain, & born 13th of March 1840
Sponsors Joseph Artkins
H. Myers

**Smith Mary Martha (alk Col'd)** — on the 15th of March 1840. was bap. Mary Martha, (illeg. daughter) of Mary Martha Smith & born 11th of June 1839. servant of J. Black
Spons John Black
Lydia Black.
H Myers

**Dowling (Edward)** — on the 16th of March 1840. was bap. Edward, son of John & Margaret Dowling & born 10th of March 1840.
Spons. Ed. Dillon
Mrs Kelly.
H Myers

**Bens (Joseph)** — on the 20th of March 1840. was bap. Joseph, son of Adam & Elizabeth Bens, & born 2d of March 1840
Spons. Joseph Bruthenk
H. Myers.

**Mc Glenn (Thomas)** — on the 25th of March 1840 was bap. Thomas, son of James & Margaret Mc Glenn & born 23d of March 1840
Spons. Cath. Garahan
H. Myers

**Flood (Bridget)** — on the 22d of March 1840 was bap. Bridget, daughter of Pat. & Margaret Flood & born 19th of March 1840.
Spons. Owen Cain
Margaret Row.
H. Myers



# Baptisms.

**Garahan (Margaret)** — on the 25th of March 1840, was bap Margaret, daughter of Peter & Catharine Garahan. & born 17th of Nov. 1839
Spons Jeremiah Jamison
Mary Jamison
H. M.

**Jamison Louisa** — on the 25th of March 1840. was bap Louisa, daughter of Richard & Rosa Jamison & born 5th of Feb 1840
Mrs. Catharine Garahan
H. Myers

**Holtzman (Mary Elizabeth)** — on the 31st of March 1840 was bap. Mary Elizabeth, daughter of Aug. & Louisa Holtzman & born 2d of Dec. 1839 (in Virginia)
Sp. Elizabeth Mullady
H. Myers

**Brown (John Thomas)** — on the 2d of of april 1840. was bap. John Thomas, son of Latitia & Charles Browne & born 24th of oct. 1839. Sp. Aug. Holtzman (in Virginia)
Nancy Marshall
H Myers

**Henkey (John Albert)** — on the 4th of April 1840 was bap John Albert, son of John & Mary Elyzabeth Henkey & born 25th of March 1840. Spons Gerard Henkey
Mary Evans.
H Myers

**Grisman (Mary Magdalen)** — on the 5th of April 1840 was bap Mary Magdalena daughter of John & Salome Grisman & born 13th of Dec. 1840.
Spons Magdalena Soldel
H. Myers

# Baptisms

Colligan (Ellen) — on the 5th of april 1840 was bap. Ellen, daughter of Daniel & Frances Colligan & born 5th of March 1840
Spons' Michael Lanan
Julian Rericck
H. Myers

McLaughlin (Catharine) — on the 5th of april 1840 was bap. Catharine, daughter of Thomas & Honora McLaughlin & born 2d of april 1840
Spons' Michael Goulden
Teresa Healey.
H. Myers

Brofield (Mary) — on the 5th of april 1840, was bap. Mary, daughter of Thomas & Sarah Brofield & born 23d of March 1840. James McLaney
Spons Mary Kennedy
H. Myers

Coulcman (Bernard Henry) — on the 16th of April 1840. was bap. Bernard Henry, Son of Gerard Henry & Mary Adelaide Coulcman, & born 7th of april 1840
Sp. Bernard Henry Coulcman
Anna Maria Samma
H. Myers

Martin (John) — on the 19th of april 1840. was bap. John, son of James & Polley Martin, & born 18th of March 1840.
Spons. John Ball's
Catharine Squire.
H. Myers



# Baptisms

Kilduff (John) — on the 25th of april 1840, was baptized John, son of Patrick & Rosa Kilduff & born 8th of april 1840.
Sp's Pat. Kearney
Anna Sherdan.
H. Myers

Reynolds (Mary) — on the 27th of april 1840 was bap. Mary, daughter of John & Honor Reynolds & born 23d of april 1840.
Sp's Pat. Gaughan
Catharine Kine.
H. Myers

Callahan (Thomas) — on the 27th of april 1840 was bap. Thomas, son of John & Anna Callahan & born 31st of March 1840. Sp's John Traner
Mary Eriseman
H. Myers

Barry (Mary) — on the 27th of april 1840, was bap. Mary, daughter of John & Margaret Barry & born 26th of april 1840.
Spons Pat. Barry
Mary Barry
H. Myers

McNalley (Mary) — on the 27th of april 1840. was bap. Mary, daughter of John & Mary McNalley & born 26th of april 1840
Spons Ed. Barret
Rosa McNalley
H. Myers

# Baptisms.

**Kelly** (David) — on the 28th of april 1840. was bap. David, son of Michael & Ann Kelly & born 5th of april 1840
Spons. Christopher Tobin
H. Myers

**Deacon** (Thomas) — on the 28th of april 1840. was bap. Thomas. son of Jesse & Mary Deacon & born 1840
Spons. Thomas Donahoe, Rebecca
H. Myers

**Darkey** (Frances) — on the 29th of april 1840. was bap. Francis, son of Francis & Ann Darkey & born 21st april 1840
Spons. Arthur McNulty, Margaret
H. Myers

**Whelan** (John) — on the 30th of april 1840. was bap. John, son of James & Bridget Whelan & born 23d of april 1840
Sp's. Peter Lynch, Mary Sullivan
H. Myers

**Larkin** (Catharine) — on the 30th of april 1840. was bap. Catharine, daughter of Thomas & Mary Larkin & born 23d of april 1840. Sp's. Francis Regan, Cecelia Salmon
H. Myers

**Hipp** (Gertrude) — on the 30th of april 1840. was bap. Gertrude, daughter of Joseph & Helena Hipp, & born 7th of april 1840. Sponsors. Maria Anna Myers
H. Myers



**Reil** (John) — on the 4th of May 1840. was baptized John, son of John & Ralp Carolina Reil & born 22d of Dec. 1840.
Spons. Alley, Coffey
H. Myers

**Creighbaum** Altha S. Frances. — on the 19th of May 1840, was bap. Altha Selmon Frances, daughter of Henry & Fanny Creighbaum & born 29th of March 1840. Spons. Ann Bisel
H. Myers

**Rooney** (Anna) — on the 21st of May 1840. was bap. Anna, daughter of James & Sabina Rooney & born 18th of May 1840
Sp's. Thomas Rooney, Margaret Ryan
H. Myers

**Hughes** (Margaret) — on the 21st of May 1840. was bap Margaret, daughter of Henry & Mary Hughes & born 21st of May 1840
Spons. Nicholas Hughes, Bridget Matthews
H. Myers

**Morgan** Elizabeth & Ellen Twins — on the 21st of May 1840. were bap. Elizabeth & Ellen, daughters of James & Ann Morgan & born 15th of May 1840.
Spons for Elizabeth: Arthur Mills, Nancy Mills
Spons for Ellen: Michael Callan, Mary Ann Flanagan
H. Myers

# Baptisms.

Owens (Mary) — on the 24th of May 1840. was bap. Mary, daughter of Gerard & Catharine Owens, & born 22d of May 1840. Sp.s Anna Mary Owens
76. M.

Carrol (Catharine) — on the 25th of May 1840, was bap. Catharine, daughter of John & Mary Carrol & born 9th of May 1840
Sponsors. Ed. Riley
Mary Rowe
76 M.

Kretz (Adam) — on the 25th of ~~June~~ May 1840 was bap Adam, Son of Laurence & Elizabeth Kretz & born 10th of May 1840
Spon. Adam Romary
36. Mt

~~Matthews Sect.~~ Smith (George) — on the 25th of ~~June~~ May 1840 was bap George, son of Jacob & Catharine Smith & born 4th of Feb 1840
Spr. George Romary
36. Mt

Peter (Elizabeth) — on the 25th of ~~June~~ May 1840 was bap Elizabeth, daughter of Henry & Sophia Peter & born 16th of Oct 1839.
Spons. Elizabeth Fitzbrooks
76. My

Earley (Margaret) — on the 26th of May 1840. was bap. Margaret, daughter of Francis & Mary Earley & born 16th of May. 1840. Sp.rs. Barnay Courtney
Rosa. M.c Manus
76. M.

Arkins (Thomas) — on the 3d of June 1840. was bap. Thomas, son of Joseph & Ellen Arkins, & born 26th of May 1840.
Sponsors James Corboy
Ellen O'Brian.
76. Myers

Conner. Margaret Elizabeth. — on the 3d of June 1840, was bap. Margaret Elizabeth, daughter of Arthur & Ann Conner & born 21st of April. 1840
Sponsors. John Fitzgerald
Lucy M.c Cormick.
76. Myers



# Baptisms.

Hopkins — on the 7th of June 1840. was bap. Son of Patrick & Mary Hopkins & born 12th of May 1840
Spons. Patrick Farrell
Margaret Farrell.
H. Myers

Burley (Thomas) — on the 14th of June 1840 was bap Thomas son of John & Margaret Burley & born 9th of June 1839.
Spons. Mary Porter
H. Myers

Gillan (Elizabeth) — on the 12th of June 1840, was bap. Elizabeth, Daughter of Patrick & Winefred Gillan & born 4th of June 1840 Spons. Thomas Salmon
Ellen Kelly
H. Myers.

Porter (Eliza) — on the 21st of June 1840. was bap. Eliza, daughter of Thomas & Nancy Porter & born 15th of March 1840
Spr. Desire Hoffman.
H. Myers

Dr. Healey (Thomas Michael) — on the 26 of June 1840. was bap. Thomas Michael, Son of Thomas & Emely Healey & born 16th of June 1840. Sp.rs Wm. Matthews
Zelie Hoffman
76. Myers

Rooney (Edward) — on ~~June~~ June 28th 1840. was bap. Edward, son of Brian & Mary Rooney & born 18th of June 1840. Sp.rs. John Coughl
Mary Welsh

# Baptisms continued.

**Toule (Winefred)** — on July 5th 1840. was bap. Winefred, daughter of John & Mary Toule & born 4th of July 1840. Spons Anthony Basset, Bridget Flinn. H. Myers

**Hussey (Peter)** — on the 14th of July 1840. was bap. Peter, son of ~~the widow Hussey~~ Mary Hussey a widow of the late Peter Hussey & born 11th of July 1840. Spons. John Hussey, Rosa Hussey. H. Myers.

**Caney (John)** — on the 19th of July 1840. was bap. John, son of Patrick & Mary Caney, & born 18th of June 1840. Spons John Caney, Mary Cusick. H. Myers

**Garahan (Elizabeth)** — on the 19th of July 1840, was bap. Elizabeth, daughter of Thomas & Elizabeth Garahan & born 12th of June 1840. Spons Peter Hilduff, Mary Hopkins. H. Myers

**Sweeney (John Denis)** — on the 19th of July 1840. was bap. John Denis, Son of Ed. & Catharine Sweeney & born 2d of July 1840. Spons. James Dougherty, Sarah Dougherty. H. Myers

**Brending (Elyabeth)** — on the 25th of July 1840. was bap. Elyabeth (conditionally), daughter of Joseph & Catharine Brending & born 22d of July 1840. Spons. Margaret Hackin. H. Myers



# Baptisms continued.

**Burkle (James Francis)** — on the 26th of July 1840. was bap. James Francis (illeg.) of Burke, & born 15th of March 1840. Spons. James Hines, Margaret Hines. H. Myers

**Borkman (Mary)** — on the 26th of July 1840. was bap. Mary, daughter of Gerard & Margaret Borkman & born 23d of July 1840. Spons Frederick Colley, Maria Owens. H. Myers

**Bremer (Eliza)** — on the 27th of July 1840. was bap. Eliza (illeg.) daughter of Maria Bremer & born 25th of March 1840. Spons Ludolph Bremer, Eliza Hentsey. H. Myers

**Cremer (Regina)** — on the 27th of July 1840. was bap. Regina, (illeg. Julia) of Carolina Cremer & born July 5th 1840. Spons. Regina Cross. H. Myers.

**Oneil (Charles & Edward)** — on the 27th of July 1840. were bap. (conditionally) Charles & Edward (twins), sons of Hugh & Mary Oneil & born 26th July 1840. Spons for Charles John Bowling, Ciley Costella. Spons for Edward William Frick, Bridget Wade. H. Myers

**Hershelberger (John Sebastian)** — on the 10th of Aug. 1840. was bap. John Sebastian, son of John & Mary Ann Hershelberger & born 3d of Aug. 1840. Spons. William & Mary Ryan. H. M

# Baptisms

**Porter** (John Bush) — on the 14th of aug. 1840, was bap. John Bush, son of John & Ann Eliza Porter, & born 19th of aug. 1839
Sp^rs. Mary Angela Creigan
H. Myers

**Barrett** (Charlotte) — On the 22d of August 1840, was baptized without the ceremonies Charlotte, daughter of James and Maria Barrett, born 19th inst. Ceremonies were supplied 13th of Sept
Sp^rs Miles Barrett and
B. S. Piot

**Ryan** (Mary Ann) — On the 23d of August 1840, was baptized Mary Ann daughter of William and Mary Ryan, born 21st inst.
Sp^rs Patrick Coffee and Alley Coffee
B. S. Piot

**Cratz** (John) — on the 23d of aug. 1840. was bap John, son of Philip & Barbara Cratz & born 20th of aug. 1840.
Sp^rs. John Horton
H. Myers

**Cratz** (Maria) — on the 23d of Aug. 1840. was bap. Maria, daughter of Philip & Barbara Cratz & born 20th of aug. 1840.
Sp^rs Maria Horney
H. Myers

**Slovinskey** (Joseph) — on the 23d of aug. 1840. was bap. Joseph, son of augustus & Agnes Slovinskey & born 24th of May 1840
Sp^rs Joseph Rinehart
Margaret Gatenarin
H. Myers

**Mc Guiliams** (Nancy) — on the 24th ~~1840~~ of aug. 1840, was bap. privately, Nancy (illeg) daughter of the widow Mc Guiliams & born 23 of aug. 1840. The ceremonies of bap were supplied on the 6th of Sept^r 1840. Brian & Margaret Monahen stood H. Myers



# Baptisms

**Manahen** (Anna) — on the 24th of aug. 1840, was bap. Anna, daughter of Brian & Margaret Monahen & born 18th of aug. 1840
Sp^rs. Terey Malone
Margaret Sackens
H. Myers

**Garlitz** (Christopher) — on the 29th of aug. 1840. was bap. Christopher, son of John & Mary Garlitz & born 3d of June 1840
Sp^rs. Israel Garlitz
Catharine Mc Kenzie
H. Myers

**Turney** (Jane Sophronia) — on the 1st Sept^r. 1840. was bap Jane Sophronia, daughter of Daniel & Ellen Turney & born 1840
Sp^rs. H. Myers
H. Myers

**Smith** (Mary) — on the 4th of Sept^r 1840. was bap. Mary, daughter of Barney & Catharine Smith, & born 2d of Sept^r 1840.
Sp^rs Laughlin Clark
Jane Mc Nalley
H. Myers

**Hughs** (Thomas) — on the 4th of Sept^r 1840 was bap. Thomas, son of William & Margaret Hughs & born 4th of Sept^r 1840.
Sp^rs. Thomas Mc Gehee
Mary Hughs
H. Myers

# Baptisms Continued

**Fay** (Mary Ann)

on the 12th of Sept. 1840. was bap. Mary Ann, daughter of Patrick & Ann Fay & born the 8th of Sept. 1840
Sp. Js. John Welsh
Rosanna McCaffrey
H. Myers.

**Nihouse** (Anna Mary)

on the 12th of Sept. 1840, was bapt. Anna Mary, daughter of Henry & Agnes Nihouse & born the 11th of Sept. 1840.
Sp. Js. John Bickler
Anna Maria Brown
H. Myers

**McKenzie** (Margaret Emilia)

on the 20th of Sept. 1840. was bap. Margaret Emelia, daughter of Moses & Margaret McKenzie & born 16th of april 1840.
Sp. Js. Michael Cavenaugh
Hanna Elizabth McKenzie
H. Myers

**Garvin** Michael

on the 20th of Sep. 1840. was bap. Michael, son of Philip & Catharine Garvin & born 16th 1840.
Sp. John White
Nancy Hanley
H. Myers

**Farrel** (Bernard)

on the 20th of Sep. 1840. was bap. Bernard ~~Farrel~~, son of Patrick & Bridget Farrel & born 8th of Sept. 1840
Sp. Pat. Carrol
Mary Hopkins
H. Myers



# Baptisms.

**J. Bean** Robert

on the 22d of Sept 1840, was bap. Robert, son of Joshua & Almedy Bean & born Oct. 20th 1838. (Virginia)
Sp. Nancy Marshall
H. Myers

**G. Bean** (Mary Elizabeth)

on the 23d of Sept 1840, was bap. Mary Elizabeth, daughter of George & Margaret Bean & born 29th of Sept. 1839. (Virginia)
Sp. Polley Marshall
H. Myers

**Shepler.** (Joshua Solomon)

on the 23d of Sept. 1840. was bap. James Solomon, son of Henry & Letitia Shepler & born 4th of Dec. 1839. (Virginia)
Sps. James Bean
Letitia Brown
H. Myers

**Juey** (Patrick)

On the 27th of Sep. 1840, was bap. Patrick, son of Austin & Mary Juey & born 23d of Sep. 1840.
Sps. Richard Oselly
Ellen Lavell.
H. Myers

**Gallagher** (Charles Michael)

on the 1st of Oct. 1840. was bap. Charles Michael, son of Francis & Ann Gallagher & born 20th of Sept. 1840.
Sps. John McIntire.
Alley McIntire
H. Myers

# Baptisms

**Folatt (all / Jerome) (Col.)** — on the 4th of oct. 1840 were supplied the ceremonies of baptism to Jerome, son of Joshua & Sophia Folatt & born 1st of June 1840. He was bap. privately. Spr in Ceremonies of bap.
Regina Keble.
H. Myers

**Ricker (John.)** — on the 4th of Oct. 1840, was bap. John, son of John & Mary Ricker & born 24th of Sept. 1840.
Spr. John Hartman
Anna Coulemann.
H. Myers

**Brown (John Henry)** — on the 4th of Oct. 1840, was bap. John Henry ~~Brown~~, son of Henry & Mary Brown & born 24th of Sep. 1840. Spr. Henry Brown
Elizabeth Tokenback
H. Myers

**Garner (Thomas)** — on the 4th of ~~Sept~~ Oct 1840. was bap. Thomas, son of James & Margaret Garner & born 15th Sept. 1840. Spr. Patrick Cole
Mrs McCaffrey
H. Myers

**Speelman Harriet Ann** — on the 4th of Oct. 1840. was bap. Harriet Ann, daughter of Lorens & Margaret Speelman & born 31st of July 1840. Spr. Valentine Reneik
Susan Reneik
H. Myers



# Baptisms

**Wade (Denis William)** — on the 4th of Oct 1840 were supplied the ceremonies of baptism, to Denis William, (privately bap), son of Isaia & Susan Wade & born 20th of June 1840. Spr Elizabeth McKenzie
H. Myers

**Barlage (Gerard Henry)** — on the 19th of Oct 1840. was bap. Gerard Henry, son of Henry & Catharine Barlage & born 15th 1840. Spr. Gerard Surline
H. Myers

**Conner (Mary)** — on the 21st of Oct. 1840. was bapt. Mary, daughter of Michael & Catharine Conner, & born 19th of Oct. 1840
Spr. John McCormick
Margaret McCarley
H. Myers

**Connelly (Mary)** — on the 22d of Oct 1840. was bapt. Mary, daughter of Richard & Bridget Connelly & born 20th of Oct. 1840 James Conway
Spr's Margaret Barret
H. Myers

**Dougherty (James)** — on the 25th of Oct. 1840. was bapt. James, son of Hugh & Catharine Dougherty & born 19 of Oct. 1840
Spr. Cat. McGarr
Mary Kelly.
H. Myers

# Baptisms

Sullivan (Ellen) — on the 25th of oct 1840 was bap Ellen, daughter of John & Mary Sullivan, born Sept. 29th ~~of~~ 1840. Sp^rs James Thompson, Mary Carroll, H. Myers

Kilsing (Mary) — on the 26th of oct 1840. was bap. Mary, daughter of Harmon & ~~Elizabeth~~ Elizabeth ~~Mary~~ Kilsing & born 2d of oct 1840. Sp^rs. Mary Owens, H. Myers

Riley (Mary) — on the 1st of Nov^b. 1840. was bapt. Mary, daughter of James & Susan Riley & born 19th of oct. 1840. Sp^rs. Peter Dillon, Bridget Farrel, H. Myers.

Coulehan Robert Emmet — on the 1st of Nov^b. 1840 was bapt. Robert Emmet, son of James & Martha Coulehan & born. Sp^rs Coulehan, Sarah Dougherty, H. Myers

Flynn (Michael) — on the 6th of Nov. 1840. was bap. Michael, son of John & Margaret Flynn & born 5th of Nov 1840. Sp^rs. Peter Lynch, Bridget Farrel, H. Myers

Farrel (Mary) — on the 6th of Nov. 1840. was bap. Mary, daughter of John & Mary Farrel, & born 12th of Oct. 1840. Sp^rs Michael Flannagan, Mary Gerity, H. Myers



## Marriages. Cont.

Schram (George) — on the 6th of Nov. 1840. was bap. George, son of Casper & Elizabeth Schrems & born 26th 1840. Sp^rs. George Hart, Julian Borecki, H. Myers

Brisco (Mary) — on the 8th of Nov. 1840. was bapt. Mary, daughter of Michael & Catharine Brisco, & born 7th of Nov 1840. Sp^rs John Reilly, Sally Murray, H. Myers

Sloan (Mary Ann) — on the 8th of Nov 1840, was bap. Mary Ann, Daughter of John & Margaret Sloan & born 5th of Nov. 1840. Sp^rs. Philip. M'Cauley, Henrietta Arnold, H. Myers

M'Kinzie Henry Hanson — on the 12th of Nov 1840. was bap. Henry Harrison, son of David & Mary M'Kinzie & born 8th of July 1840. Sp^rs. Elizabeth Carter, H. Myers

Burkett (John) — on the 13th of Nov 1840. was bap. privately, John, son of ~~&~~ Burkett (Vacant Critical). H. Myers

# Baptisms Continued

Tilly (Patrick) — on the 15th of Nov. 1840. was bap. Patrick, son of Patrick & Bridget Tuey & born 13th of Nov. 1840. Spns John McNamara, Jenney Burke. H. M.

Brown (John Henry) — on the 15th of Nov. 1840, was bap. John Henry, son of Henry & Elizabeth Brown & born 28th of Oct. 1840. Spns. Henry Vonstreet, Elizabeth Tokenberger. H. M.

Myers (Elizabeth) — on the 15th of Nov. 1840, was bap. Elizabeth, daughter of Peter & Catharine Myers & born 8th of Nov. 1840. Spns. Nicholas Baltus, Elizabeth Schreves. H. M.

Murray (Catharine) — on the 23d of Nov. 1840, was bap. Catharine, daughter Patrick & Bridget Murray & born 13th of Nov. 1840. Spns. Law. Byrns, Mary Byrns. H. M.

Gadultig (Ellenor Ann.) — on the 23d of Nov 1840, was bap. Ellenor Ann, daughter of Ezra Gadultig & Nancy & born 11th of Oct. 1840. Spns. Peter Flanagan, Mary Ann Flanagan. H. M.



# Baptisms Continued.

Kirbey (James Augustine) — on the 25th of Nov 1840, was bap. James Augustine, son of George & Margaret Kirbey & born 19th of Nov 1840. Spns James Garner, Elizab.th Murphey. H. M.

Myers (Henry) — on the 25th of Nov. 1840, was bap. Henry, son of Henry Elizabeth Myers & born 24th of Nov 1840. Spons. Henry Luman, H. Myers

All Col.d at Blooming Rose — on the 1st of Dec. 1840, was bap. Charles, son of Charles & Esther Mahoney & born 1st of Nov 1840. except. Spons. Nancy McCleary, H. Myers

Riley (Patrick) — on the 4th of Dec. 1840, was bap. Patrick, son of David & Judith Riley & born 2d of Dec 1840. Spns. Anthony Monigan, Maria Kilborne, H Myers

Misal (John George) — on the 5th of Dec. 1840, was bap. John George, son of John & Barbara Misal & born 2d of Dec. 1840. Spns George Kusland, Regina Keble, H. Myers

# Baptisms Continued

Cavenagh (Charles) — on the 7th of Dec. 1840. was bap. Charles, son of Charles & Rosa Cavenagh, & born Nov 30th 1840
Sp's. James Kelly
Susan Riley
H. Myers.

Little (Eliza) — on the 8th of Dec 1840, was bap, ~~Eliza~~ Eliza, daughter of John & Elizabeth Little, & born 1st of Dec 1840. Sp's. Thomas Carrol
Rosa Conners
H. Myers.

Battis (Elizabeth) — on the 11th of Dec. 1840, was bap. Elizabeth, daughter of John & Catharine Battis & born Nov 26th 1840. Sp's. Peter Myers
Elizabeth Snure
H Myers.

Langhan (Patrick) — on the 18th of Dec 1840, was bap. Patrick, son of Michael & Mary Langhan & born 30th of Nov. 1840. Sp's. Thomas Herrin
Margaret McGeney.
H. Myers.

~~a Cavenagh dead.~~ Murray (Julia) — on the 19th of Dec 1840. was bap. Julia, daughter of Patrick & Mary Murrhey & born 19th of Dec. 1840.
Sponsors. Denis Mays
H. Myers



# Baptisms.

Rinehart (John) — on the 27th of Dec 1840. was bap. John, son of Joseph & Catharine Renehart, & born 9th of Dec 1840
Spons. John Lanendorfer.
H. Myers

Meleberger (John Adam) — on the 27th of Dec 1840. was bap. John Adam, son of Casper & Susan Meleberger & born Aug. 24th 1840.
Spons. Teresa Fall.

Bard (Mary) — on the 27th of Dec 1840. was bap Mary, daughter of Harman & Maria Bard & born 12th of Nov 1840. Sp. Maria Bard
H. My

Mertz (Ambrose) — on the 27th of Dec 1840. was bap. ~~Nicholas~~, Ambrose, son of Yorick & Catharine Mertz & born 25 of Oct. 1840
Spons. Ambrose Flurn
H. Myers

Coulder (Joseph Bernard) — on the 28th of Dec 1840. was bap, Joseph Bernard, son of Dedrick & Margaret Coulder & born 15th of Dec 1840
Sp's Joseph Lacus
Margaret Dierka
H. Myers

Hughes (Nicholas) — on the 28th of Dec 1840; was bap. Nicholas (illeg) son of Nicholas Hughes & Neoma Boyd.
Spon. John Fletcher
H. My

# Baptisms

Ryan
Eliza Josephine
— on the 28th of Dec 1840, was bap, Eliza Josephine, daughter of Nicholas. C. & Ann Ryan & born 1st of Dec 1840..
Sponss. Mary Garraghty
76 Myers

Dillon
(Ann)
— on the 3d of Jan. 1841. was bap Ann daughter of Peter & Mary Dillon & born 31st of Dec 1840
Sps. Patrick Farrel
Bridget Martha.
H. Myers

76. Fox
Bridget
— on the 3d of Jan 1841 was bap Bridget daughter of Henry & Mary Fox & born 29th of Dec 1840.
Sps. John Ruddey
Cath. Ruddey
76

Naughton
(Edward)
— on the 10th of Jan. 1841. was bap. Edward, son of John & Bridget Naughton & born 24th of Dec 1840
Sps. John Conelly
Bridget Moore.
76 Myers

OBeka
(Henry)
— on the 10th of Jan. 1841. was bap. Henry, son of Ferdinand & Agatha OBeka & born 6th of Jan 1841
Spons. Lydia Gibe.
76 M.

Logsdon
(Henry Thomas)
— on the 10th of Jan. 1841. was bap Henry Thomas, son of William & Elizabeth Logsdon & born 7th of Jan 1841
Sps. Wm. Arnold
Catharine McKenzie
76. M.



# Baptisms

Murray
(Ann)
— on the 22d of Jan. 1841. Ann, daughter of John & Rosina Murray, was bap. (privately) & born sept. 13th 1840. Spons. Mat. Coffey.
76. Myers

Davis
Jane.
— on the 20th of Feb 1841. was bap. Jane, daughter of William & Elizabeth Davis & born 4th of Feb 1841.
Sps. Patrick Gorman
Ann McCauley
76 Myers

Kelly
(John)
— on the 20th of Feb 1841. was bap. John, son of James & Catharine Kelly & born 8th of Feb. 1841.
Sps. Michael Kelly
Ellen Kelly
H. Myers

Salmon
John)
— on the 23d of Feb. 1841. was bap John, son of & born 20th of Feb. 1841. was bap Thomas & Eliza Salmon
Sps. William Gallagher
Catharine Manley
H. Myers

Clark
Bridget
— on the 23d of Feb 1841 was bap Bridget, daughter of Darby & Catharine Clark, & born on the 5th of Feb 1841.
Spons. Martin McDermot
Mary McDermot
H. Myers

Capeller
John Harmen
— on the 28th of Feb. 1841. was bap privately John Harmen, son of George Capeller
Spons. Mrs Keble
H. Myers

This should have been inserted on the other page

# Baptisms

Myers Elizabeth. — on the 23d of Feb. 1841. was bap. Elizabeth, daughter of Albert & Mary Myers & born 28th of Nov. 1840. Spons. Mrs. Coffey, H. Myers

Turner (Elizabeth) — on the 6th of March 1841. was bap. Elizabeth, daughter of John & Anna Maria Turner, & born 4th of March 1841. Spon. Elizabeth Braun, John Helshouse, H. Myers

This ought to go on on the other side.

Jurdan (Lawrence) — on the 28th of Feb 1841. was bap. Laurence son of Michael & Rose Jurdan, & born 23d of Feb. 1841. Sp. Thomas McCauley, Catharine Kelly, H. Myers

M'Manus (Mary) — on the 11th of March 1841. was bap. Mary, daughter of Michael & Nancy M'Manus, & born 23d of Feb 1841. Sp. Anthony Barret, Bridget Flynn, H. Myers

Ford (John) — on the 11th of March 1841. was bap. John, son of Owen & Mary Ford & born 3d of Feb 1841. Sp. Cat. Dougherty, Catharine Kain, H. M.

Maginnis (Ellen) — on the 11th of March was bap. Ellen, daughter of John & Mary Maginnis & born 2d of March 1841. Sp. John Madden, Mary Casey, H. M



# Baptisms

Mulcahey Patrick — on the 13th of March 1841. was bap. Patrick, son of John & Mary Mulcahey & born 11th of March 1841. Sp. Mathew Coffee, Mary M'Cormick, H. M.

Ferley (Joseph) — on the 14th of March 1841 was bap. Joseph, son of Henry & Catharine Ferley & born 16th of Jan. 1841. Sp. Joseph Ferley, Helena Battis, H. Myers

Ferley (Margaret) — on the 14th of March 1841 was bap. Margaret, daughter of Nicholas & Elizabeth Ferle & born 15th of Feb 1841. Sp. Margaret Rosenick, H. Myers

M'Gran (Mary Ann) — on the 21st of March was bap. Mary Ann, daughter of Patrick & Catharine M'Gran & born 2d of Jan. 1841. Sp. James M'Manus, Ann Sheridan, H. M

Calcanon Patrick — on the 21st of March was bap. Patrick, son of Patrick & Mary Calcanon & born 7th of Feb 1841. Thomas Farrel, Catharine Farrel, H. M

M'Gan (Ann) — on the 21st of March 1841 was bap. Ann, daughter of Patrick & Mary M'Gan & born 28th of Feb 1841. Sp. Cat. Smith, Bridget Oneal, H. My

# Baptisms

2 — Shenuff (Mary Elizabeth) — on the 22d of March 1841 was bap. Mary Elizabeth, Daughter of Joseph & Adelaide Shenuff & born 14th of Jan Sp[ns] Frederick Culdley, Margaret Culdley. 76 M.

1st — Mootey (John) — on the 28th of March 1841 was bap. John, son of John & Bridget Mootey & born 12th of March 1841. Sp. Cat. Mootey, Catharine Lostley. 76 M

1st — Kearney (Bridget) — on the 28th of March 1841 was bap. Bridget, Daughter of John & Mary Kearney & born Feb 4th 1841. Sp[s]. Pat. Kearney, Rose Kearney. 76 Myers

Masters (Martin Constantine) — on the 22d of March 1841. was bap. Martin Constantine, son of Richard & Ann Masters & born 15th of Jan 1841. Sp[s]. Mary McCann. 76. Myers

Cunnistley (Mary Jane) — on the 23d of March was bap. Mary Jane, Daughter of Patrick & Elizabeth Cunnistley & born 19th of Feb 1861. Sp[s]. Michael Cowlan, Margaret Crevans. 76 M

Spade (Mary Elizabeth) — on the 25th of March 1861 was bap. Mary Elizabeth, Daughter of Francis & Cath. Spade & born 18th of March 1841. Elizabeth Ganter. 76 M



# Baptisms

Farrel (Catharine) — on the 1st of April 1841 was bap. Catharine, daughter of Michael & Ann Farrel & born 12th of March 1841. Sp[s]. Cat. Cole, Ann Redmond. 76. Myers

Ryan (Mary) — on the 2d of Apr. 1841. was bap. Mary, daughter Philip & Catharine Ryan & born 2d of April 1841. Sp[s] William Davey, Elizabeth Davey. 76 Myers

Flood (James) — on the 11th of April 1841. was bap. James, son of John & Catharine Flood & born 6th of Feb 1841. Sp[s]. James Farrel, Margaret Moran. 76. M.

Murray (Elizabeth) — on the 11th of April. 1861. was bap. Elizabeth, Daughter of 76 Inmate & Catharine Murray & born 12th of March 1841. Sp[s] John McPhelps, Teresa Logsdon. 76 M.

Weyes (H. William) — on the 11th of April 1841. was bap. Henry William, son of 76 Inmate & Mary Weyes, & born 15th of Jan. 1861. Sp[s] Henry Wickman, Mary Bookhulge. 76. M.

Finigan (Michael) — on the 11th of April 1841. was bap. Michael, son of Patrick & Bridget Finigan & born 26th of March 1861. Sp[s]. James Melia, Margaret Brown. 76. Myers

# Baptisms Cont.

Welsh (James) — on the 11th of april 1841 was bap. James, son of Patrick & Mary Welsh, & born 16th of March 1841.
Sp.s Wm Parks
Ellen Parks
H. Myers

Whelan (James) — on the 11th of april 1841 was bap. James, son of Patrick & Mary Whelan & born 22 of March 1841.
Sp.s James Egans
Catharine Kelly
H. Myers

Eggamyer John G. Henry — on the 17th of April 1841 was bap. John Gerard Henry, son of Philip Frederick & Catharine Maria Eggamyer & born 11th of april 1841.
Sp.s John G. H. Coulemann
Anna M. Merty
H. Myers

Arnold (Denis) — on the 18th of April 1841 was bap. Denis, son of Joseph & Matilda Arnold, & born 7th of jan. 1841
Sp.s Silvester Mattingly
Matilda M.c Quicker
H. Myers

Donahoe Margaret Amelia — on the 27th of April 1841 was bap. Margaret Amelia, daughter of Patrick & Anna Donahoe & born 9th of March 1841
Sp.s William Welsh
Rebecca Donahoe
H. Myers



## Baptisms.

| 1841 May | Name of the Baptized | Date of birth | Parents Names | Sponsors Names | Baptized by |
|---|---|---|---|---|---|
| 1 | James Smith | | John and Ann Smith | James Smith & Ann Maid | L. Obermeyer |
| | Bridget Dowd | | Patrick & Rose Dowd | James Brown & Mary Heckle | L Obermeyer |
| | Mary Ann Gorman | | John & Liliann Gorman | Patk. Gorman & Cath. Gorman | L Obermeyer |
| 2 | Rose Ellen Rodgers | | Patrick & Sarah Rodgers | Jno Maloy & Jane Laughlin | L Obermeyer |
| | Lucy Margaret Ricklmann | | Henry & Mary Elz.th Ricklman | John Witt & Lucy M. Dicker | L Obermeyer |
| | Catharine Elizabeth Luttman | 2 | Garret & Rach.l Luttman | Henry ott & Catharine Gers | L Obermeyer |
| 3 | Mary Mohlman | | Henry & mary Mohlman | Garret Luttman & Mary Mohlman | L Obermeyer |
| 8 | Mary Lydia Staub | | Joseph.h & Christina Staub | Leop. Merkle & Elizb.th Merkle | L Obermeyer |
| 9 | Margaret Matilda Durbin | | John and Margt. Durbin | Benedict Logsdon & Alice Logsdon | L Obermeyer |
| | Mary Keenan | Ap. 30 | Thomas & Betty Keenan | Wm. Arnold | L Obermeyer |
| | James Barry | May 6 | Patrick & Mary Barry | Jno Barry & Nancy Maguire | L. Oberm.r |
| | Barbara Eviline | May 9 | Mathias & Margaret Eviline | Jno Betz & Barbara Betz | L Obermeyer |

# Baptisms

| 1841 May | Names of the Baptised | Born | Parents Names | Sponsors | Baptised by |
|---|---|---|---|---|---|
| 11 | Mary Wempi | May 2 | Francis & Mary Wempi | Jno. B. Smesy<br>Mary A. Henkleborn | L Obermeyer |
| 16 | John Kuhn | June 8 1840 | Jos. & Mary Kuhn | Elizabeth Smith | L. O. |
| 20 | Mary Catharine Black | May 16 -41 | Jno & Lydia | Pierce Byrne<br>Frances Byrne | L. O |
| 23 | Ellen McCloskey | | Peter & Catherine | Peter Chafe<br>Mary Manly | L. O |
| | Peter Spallen | 22d mas | Peter & Catherine | Marcus Mulligan<br>Margt Spallen | L. O. |
| 24 | James Devenny | 13 May | Hugh & Margaret | Mary Flannagan | L. O |
| | Catherine Trueman | 14 May | Michael & Bridget | Mary Farrel | L. O. |
| | Mary Hughes | 17 May | Henry & Mary | Patk Connor<br>Margt Riley | L. O |
| 28 | Caroline Zeller | Febt | Anthony & Mary | Bridget Whelen | L. O |
| 30 | Mary ann Rebecca Robinson | | Solomon and Ellen | Elizabeth McKinsy | L. O |
| | Andrew Thomas Howe | Jan 14 | James & Mary ann | Andrew Gonder<br>Elizabth Gonder | L. O. |
| 31 | Ann McDermot | May 25 | Thomas & Marien | Margt Mullen<br>Jerem. Burke | L. O. |
| June 3 | John Mattingly | 28 May | Francis & Jane Amelia | Cecilia Mattingly | L. O |
| | John Conlon | 29 May | Andrew & Mary | John Foyler<br>Cath. Beatly | L. O. |
| | John Haherty | 25 May | Michael & Catharine | Ed. McDermot<br>Cath Ryan | L. O. |
| 6 | Catherine Hendle | 23 Feb | Henry & Catharine | Catharine Willen<br>Geo. Bekenbaus | L. O. |
| 9 | James Cain | May 30 | Thos & Bridget | James Dunn<br>Mary Daly | L O |

29



# Baptisms

| 1841 June | Name of Baptized | Born | Parents Names | Sponsors | Baptised by |
|---|---|---|---|---|---|
| 9 | Margaret Hanson | 8 June | Patrick & Margaret | Mary Karney | L Obermeyer |
| | Francis Henry Hagan | 29 May | Hugh & Bridget | Andrew Kelly<br>Mary Smith | L. O. |
| 13 | Henry Mattingly | | Henry & Christina | Ann Mattingly<br>Jno. Mattingly | L. O |
| | Elijah Simpson | | David & Nancy | Elizth Morrison<br>Edmund Morrison | L. O. |
| | Francis McKinzie | 24 Oct 1840 | Samuel & Sally | Cath. McKinzie<br>Isreal Garlitz | L. O. |
| 14 | Thomas Brown | upwards about 50 | An adult & baptized conditionally he was of the Church of England. & for a month has been desiring to join the Church. & acknowledges present cause this early baptism. Present Bernard Healy | | L. O. |
| 13 | John Karney | | Michael & Bridget | Luke Clarke<br>Mary Mahan | L O |
| 20 | John Helfach | 6 June | Valentine & Appl. Catharine | Jno Miller<br>Elizabeth Miller | |
| | Peter Rorik | 12 April | Peter & Margaret | Peter Rorick<br>Margaret Rorick | L O |
| 27 | Patrick Clarke | 10 June | William & Catherine | Hugh McManus<br>Mary Clarke | |
| 28 | Margaret Ligas | 18 June | Joseph & Elizabeth | Jno Helcher<br>Margaret Golde | L O |
| July 5 | Daniel Marcellus Mullen | 29 June | Edward & ann | Mary Mullen<br>Marcellus Brown | L O |
| | Martha Ann Bisely | 8 apr | John & Ann | Valentine Roric<br>Susan Roric | L O |
| 8 | Dorothea Herman | | John & Dorothea | Lewis Hnft<br>Elizabeth Funk | L O |
| | Charles Hnft | | Lewis & Dorothea | Jno Herman<br>Elizth Funk | L O |
| | Lewis Hoperman | | Jno & Gertrude | Lewis Hesen<br>Elizth Funk | L O |

45

# Baptisms

| 1841 July | Name of Baptized | Born | Parents names | Sponsors Names | Baptized by |
|---|---|---|---|---|---|
| 8 | Bernardina Hesen | July 6 | Lewis & Christina | Catherine Hesen Henry Hesen | L. Obermyer |
| 11 | Frances Stritz | | John Ann | Margaret Wiendre | L |
| | John Werner | | Christina | | L 0 |
| | sarah ann Garlitz | | John & Barbara | John Stritz Frances Heskel | 2 0 |
| | John Clarke | | Solomon & Rebecca | Sarah Durbin Saml F. McKinzie | 2 0 |
| 13 | Elizabeth Jane Cole Illig. | | James & Catherine John Cole | Peter Conell Margt Logsden Jno Trainer | L 0. |
| 17 | Peter Schellhouse | July 16 | Elizabeth Taylor John & Barbara | Mary Curry Peter Schnur Magdl. Schellhaus | 2. 0 |
| 18 | Eliza Stiy | March | Conrad & Caroline | Valentine Zele Eliza Zele | 2 0 |
| | George Henry Marz | | Georg H. & Mary | Henry Coleman Mary Aderlhet | 2 0 |
| 25 | Bridget Reiley | July 11 | Frances & Catherine | James McManus Bridt. Dolan | |
| | Mary ann Flanagan | July 22 | Francis & Julia | John Cain & Julia Daugherty | |
| 26 | Margaret Keller | May 25 | Peter & Rosina | Margaret Blume Jno Blume | |
| | Peter Francis Flanagan | Feb 2 | William Ann | Jno McGevit Cath. Keene | |
| | Julian Wiggan | July 17 | Bar. & Catherine | Nancy Doyle James Kelly | |
| | Mary Batta | July 13 | Patrick & Mary | Jno Doran Mary Fox | |
| | James Corboy | 15 July | James & Catherine | Michl Bolden Mary McCamack | |
| | Elizabeth McDonel | | Jno & Grace | Samuel McDonel Mary Lynn | L 0. |

62



| 1841 July | Name of Baptized | Born | Parents names | Sponsors names | Baptized by |
|---|---|---|---|---|---|
| 16 | Margaret Malone Twins | July | Terence & | Hugh Maguire Ann Maguire | |
| | William Malone | 4 | Mary | Thos Larkin Margaret Fowler | L. Obermyer |
| 28 | Maria Hanney | July 23 | John & Margaret | Lau. Lurgan Eliza Gerner | |
| Aug 1 | Cecilia McDonald | July 29 | Patrick & Jane | Martin Hatly Rose Hatly | 2.0 |
| | Elizabeth Coffey | July 23 | Mathew & Alley | Philip Ryan Mary Cowan | |
| 4 | Agnes Roberts (ceremonies supplied Sept 6th 1842) | July 2nd | | Lucinda Mattingly | |
| 8 | Barbara Leitung | July 4 | Nicholas & barbara | Barbara Holtz Michl Stumps | |
| | Elizabeth Cath. Hickenbaugh | Nov 12 1840 | Aaron & Rachael | Cath. E. Hickenbaugh | |
| | John Henry Winter | Oct 19 1840 | John & Esther | Mrs Arnold Eliza Porter | |
| | Ellen Brogan | 25 July | Thomas & Mary | Thos McGee Bridt Higgins | |
| 9 | Ann Ryan | July 20 | Michael & Margaret | Cather. Egan Michael Cooney | |
| 10 | James Gillies | Aug 7 | Michael & Sarah | Christ McDonald Bridt Laughlin | |
| 17 | Ann Elizabeth Brown | Jan 8 | Charles & Letitia | Benj. Hanson Tucker Mary Marshall | |
| 23 | Catherine Murphy | 8 aug | James & Catherine | Terrence Riley Mary Naylor | |
| | George Nalus | 7 aug | George & Nancy | Thos Connor Mary Riley | |
| | James Oneill | | Bernard & Bridget | Ed. Riley Ellen Buckleman | |
| 28 | Rachel McKinzie | July 16 1840 | Samuel & Margaret | Saml F McKinzie Cath. McKinzie | L 0. |

79

| 1841 | Name of baptized | Born | Parents Names | Sponsors | Bapt. by |
|---|---|---|---|---|---|
| Aug 29 | Hugh McNally | 17 June | Patrick & Ann | John Smith & Teresa Jenkins | L. Obermyer |
| | Lavina McNair | 25 | Andrew | Charles Smith | |
| | | April | Catherine | Ellen Feeney | |
| | Eliza Jane Thomson (black) | | William & sarah | Thos. Jackson Cath. Thomson | |
| | Margaret Jane Folland | 13 Aug | Thomas & Rose | James Edwards Ann Hussey | |
| Sept 5 | Mary Ann Luddy | 29 Aug | Thos & Cathan | Wm. Welsh Ellen Larkin | |
| | Mary Elizabeth Arnold | 20 June | Nathan & Ellen | Wm. Welsh Eliz. McKinzie | |
| 11 | Wilhelmina Christina Merkel | 19 July | Leopold & Elizabeth | Jos. Staub Christina Staub | |
| 12 | Andrew Carney | July 27 | Michael & Lavinda | Den. Mullany Mrs. Durbin | |
| | Geo. Washington Matter | July 11 | John & Margaret | Andrew Meckenglen | |
| 19 | William Ryder | | Peter & Eliza | Wm. Ryan Mary Murry | |
| | George Henry McKinzie | | George & Susan | Nat. Coffey Ann McKinzie | |
| | Emanuel Walter (Col) | | Greenberry & Mary | Jane Watts | |
| | George Henry Dressman | 10 Sept | Henry & Catherine | Henry Wanstreet Ann Kohlman | |
| 25 | Michael Murry | 7 sept. | Matthew & sarah | Michael Golen Honna Golen | |
| 26 | John William Wisinger (il) | 1 yr. old | Mary Wamsley Geo. Wisinger | Jno B Schmeasey Cath Clarke | |
| | Mary Callahan | 5 sept | John & Catherine | Patk Roach Margt Hines | |
| 27 | Elizabeth Brown | 24 aug | Cornelius & Mary | Jno Crowley Mary Kanny | L. O. |

96



| 1841 | Name of baptz | Born | Parents Names | Sponsors | Bapt. by |
|---|---|---|---|---|---|
| October 1 | John Frederick Fletcher | 1 Oct | John & Teresa | Joseph Ligus | L. Obermyer |
| 3 | Ellen Hopkins | 13 Sept | Patrick & Mary | Mary Dillon Thos Cunningham | |
| | Catharine Fallen | 7 Sept | Michael & Susan | Patk Fallen Mary Sheridan | |
| | Mary Ellen Heard | 30 Sept | Williamson & Esther | James Kearney Margt Kearney | |
| 9 | Catherin Rody | 1 Oct | John & mary | Michl Lavelle Jane Burke | |
| 10 | James Monahan | 4 Oct | Michael & Margaret | Mark McLaughlin Miss McAvoy | |
| | Michael Hogan | 25 Sept | Garret & Catherine | Thos. Larkin Cath. Kealty | |
| 11 | Thomas Conway | 8 Oct | Patrick & Sarah | Patk Bartlett Mary Graves | |
| | Mary Ellen Gallaher | 25 Sept | Thomas & Mary | Jas Farrell, Patk Cauly Eliza Kilbey, May Kenedy | |
| 24 | Thomas Heney | Oct 1 | Edward & Jane | Francis McCormick Rose McManus | |
| Nov 3 | Henry Heiss | 30 Oct | & Joseph | | |
| 6 | Martha Ray | Ad | adult | Married today | |
| 7 | Marcellus Hilary Better | 27 Aug | Marcellus & Catherine | Edward Mullen & Mrs Mullen | |
| 10 | Mary Guest Semmes died 1842 Ja | 19 Oct | Samuel M. & Elenora | private Bapt. | |
| 13 | Hannah Brodrock | 81 Nov | Michael & Catharine | Patk McCannack Cath O'Brien | |
| 14 | Joseph Alexander Coleman | 19 Aug | William & Honor | Bend. Logston Susan Durbin | |
| | Daniel Samons | 12 Nov | Thomas & Margaret | Patk Carlin Margt Hoane | L. O. |

113

1841 108

| Nov. | Name of Bapt^d | Birthday | Parents | Sponsors | Bapt^g |
|---|---|---|---|---|---|
| 15 | Sarah Henoghen | 21 oct | Francis & Mary | Ed. Coin / Cath. Neff | L. Oberrmyer |
| | John Heilman | 5½ yrs old | Mordica (dead) & Lavinder (now Mrs Carney) | Francis Henoghen | |
| | Mary Margaret S. Rerig | 9 oct | Valentine & Susan | Margaret Rerig | |
| 21 | Catherin Teresa. Petri | 4 Nov | Joseph & Ann | Cath. Roman / Martin Roman | |
| 24 | Mary Ann McCauley | 16 Nov | Thomas & Ann | Patk Gennen / Bridg^t Gennen | |
| 27 | James Larkin | 16 oct | Thomas & Mary | Jno Callahan / Mary Monahan | |
| 28 | William Kelly | 4 Nov. | Thomas & Jane | Jno Flynn / Marg^t McNulty | |
| | Jas. Gerrety | 9 nov | Michael & Mary | Jno Gerrety / Mrs Ryan | |
| | Bernard Smith | 13 Nov. | Bernard & Susan | Patk Riley / Cath. Welsh | |
| 29 | John Oneill Jamison | 15 aug | Francis & Elza Ann | Henry A. Jamison / Frances Howard | |
| | Eliza Jane (colrd ill) Slave of | Henry | A. Jamison | Lucy Aaron | |
| Dec. | | | | | |
| 8 | Owen (ill- colrd- Sl. of Dr. Donne | 21 nov | Charlotte | Dom^k O'Donnel | |
| 13 | Catherin Parks | 6 Dec. | William & Ellen | Jno Nelson / Giles Cortelly | |
| 17 | Sarah McCann | 12 Dec. | Charles & Margaret | Mary / Mrs McNulty | |
| 19 | Garity Henry Brokamb | 12 dec | Herman & Elizabeth | Henry Tuckenberg / Mary Wenstreet | |
| 27 | Jane Kelly | 12 dec | Mich^l Kelly / Ann Kelly | Owen Victory / Cecelia Samon | |
| 28 | David OBrien | 28 Dec. | Patk OBrien & Mrs OBrien | Thos Mahony / Mary Coffy | |
| 1842 | | | | | |
| Jan 4 | John Daniel Kane Crem^s supplied Dec. 25 | 2 Jan 1842 | Anthony & Maria | Jno Hershberger / Mrs Mary Hershberger | L.O |

137

1842 Names of Baptized

| Jan. | Name of Bapt^d | Birthday | Parents | Sponsors | Bapt^g |
|---|---|---|---|---|---|
| 6 | Hugh O'Neill | 22 Dec^r -41 | Hugh & Mary | Pat^k Gainer / Mary Gainer | L.O. |
| | Thomas Reynolds | 22 Dec^r -41 | John & Honor | Pat^k Cusick / Mary Kelly | |
| 7 | Mary Susan Manion | 29 aug | Patrick & Ellen | Mich^l Riley / Ann Maguire | |
| 9 | Agnes McAleese | 29 dec^r | Dan^l & Agnes | Jas McHenry / Bridg^t McKellop | |
| | Catherin Coulter (Ill) | 7 oct | Mary A. Richards / Sam^l Coulter | Cath. Murry / Dan^l McAleese | |
| | Daniel McWilliams | Dec^r 30 | Daniel & Catherin | John Campbell / Mary Clark | |
| 10 | Anthony Riley | Jan 9 | David & Julia | Miles Barrot / Hona Barrot | |
| 12 | Herman Schrep | 6 Jan | Caspar & Elizabeth | Herman Luthmer / Eliz^th Heck | |
| 22 | John Loftus | Jan 20 | John & Rose | Ant. Monihan / Rose Monihan | |
| 23 | Margaret Jane Murry | Dec 5 | Daniel & Sally | Jno Murry / Cath. McCusker | |
| | Michael Jinns | Nov 30 | Thomas & Catherin | Pat. Farrel / Bridg^t Jinnen | |
| 31 | Julia Adelphina Edwards - Baptismal ceremonies were this day supplied | about 2 years old | James & Ann | Jno. S Jamison / Cath. Jamison | |
| 30 | Bernad Riley | 28 Nov. | Bernard & Margaret | Lewd. Smith Sr. / Bridg^t Garahan | |
| 31 | Margaret Ann McCleery | 19 Nov | John & Maria | Peter McCleery / Nancy McCleery | |
| Feb | | | | | |
| 1 | John Leo | Jan 7 | Thomas & Sarah | Patk Cronin / Nancy his wife | |
| 7 | William Farrall | Feb 3 | John & Ann | Pat^k Hopkins / Mary Hopkins | |
| 23 | Margaret Fitzpatrick (Ill) | 12 Jan | Pat^k Fitzpatrick & Margaret Galaher | Marg^t McCabe | |

147

1842 110

| Feb | Names | Births | Parents | Sponsors | |
|---|---|---|---|---|---|
| 27 | Patrick Welsh | 8 Feb | Thomas & Catherin | Patk Manion<br>Margt Kitzmiller | L Thevenyer |
| | John Alexander Clarke | 14 Feb | Peter & Jane | Lemidas McLeer<br>Ellen McCusker | |
| | Catherin Flannagan | 18 Feb | Michael & Mary | Christ McDonnel<br>Catherin Sims | |
| March 1 | Patrick McNally | 9 Feb | Thomas & Mary | Antony Vaughan<br>Susan McNally | Rev Mr Rumpler |
| | Eliza Mitchell | | Thomas & Catherin | Joseph Betty<br>Eliz Schmidt | Do |
| *27 | Catherin Grube | 26 Jan | Bernard & Elizabeth | Cath. Williams | Do |
| March 4. | Ellen McKittrick | 20 Feb | Patrick Jane McEntyre | Mary McDermot<br>John Meally | L.0 |
| 6 | Patrick Ryan | 4 march. | William & Mary | Philip Garvin<br>Ellen McGir | |
| | Nicholas Kreller | 3 march | George & Margaret | Nicholas Shue<br>Susan Shue | |
| S | Joseph McGir | 7 March | Thomas & Mary | Patrick Fay<br>Mary M. Mattingly | |
| 11 | Thomas McAnchaf | Feb 10 | Mark & Bridget | Thomas Farrell<br>Bridget McCormack | |
| 14 | Patrick Barrot | 4 march | Antony & Ellen | Ed. Barrot<br>Ellen Ford | |
| | Peter McGarey | 9 mar | Peter & Margt | Martin McGarey<br>Ann M Garey | |
| | John Conner | 6 march | Thomas & Catherin | James M Cune<br>Ann Cummin | |
| | Mary Ann Byrne | 13 mar. | Patrick & Jane | Jno Dooney<br>Mary Riley | |
| | Patrick Lalley | 11 mar | Michael & Bridget | And. Curley<br>Ellen Lalley | |
| 18 | Josephine Mull | 9 mar | Joseph & | Died | |





# Marriages 1837

Mr Henry Karman and Elizabeth Hangerberger were married in Cumberland Church. in presence of many witnesses, April 2d 1837. H. Myers

Mr James Timmonds was married to Mrs E. Evenstine in Cumberland. May 16th 1837. with license. H. Myers in presence of many witnesses. H. Myers

Mr Henry Brown was married to Miss Elizabeth Vonsheet, in Cumberland Church, July 25th 1837. with license, before many. H. Myers

Mr William Ryan was married to Miss Rebecca Beard at Mr Daniel's residence near Old Town, August 3d 1837. with license from the Court. from Hardy County Virginia. H. Myers

Mr W. Staunton was married to Miss Mary Ann Ridgely, at her Father's residence, in presence of many. on Tuesday 22d of September 1837. by H. Myers

J. Truell was married to Miss Laurey Wessel in Cumberland. before many witnesses. Nov. 5th 1837. H. Myers

Nov. 12th 1837. Mr J. Fall to Miss Teresa Keyser. bon allegany County before many. H. Myers

Nov. 16th 1837. Mr Jacob Workman to Miss Susan Arnold in presence of many. H. Myers

# Marriages.

Pat. M'Gary was married to Margaret Murray. 2d of Febuary 1838. before many. H. M

Hugh M'Alear was married at to Mrs Cat Donogan at Old Town 26th Feb. 1838. according to Law. H. M

Owen Hanford was married to Miss Mary Mealy in Cumberland. March 11th 1838. before many. H. M

John M'Cleary was married to Miss Maria Arkle, near Lobby's Pt, March 22d 1838. before many. H. Myers

Owen Lynch was married to Miss Rosana McCuen in Cumberland. March 28. 1838. H. M.

Michael Langham married to Miss Mary Goulden. near Cumberland. March 28th 1838. before many. H. Myers

Yonck Poste married to Elizabeth Rice } at S. Durbin's house
Laurence Will ... to Catolina Breuler } in Pennsylvania. April
Phillips Will — to Joanna Baker } 15th 1838. H. Myers

Mr John Rucker married to Miss Annall Barcach. on 18th 1838 both of Alley County. before many. in Cumberland. H. M

april 23d 1838. Mr Pat. Oneil was married to Miss Elizabeth Edwards. before several. by H. Myers

On the 28th of May 1838, were married John Maddin and Celia Dwyers; the first about 22 years old; the second about 16 y. From the Tunnel
Witn. Owen Burke
Michael Golden
B. S. Pitt



On the 14th of june 1838, were married Patrick Maher & Margarete Thay. before many. H. Myers

~~On the 14th of~~

On the 14th of june 1838 were married John Hacney and Margarete Butler. before several. H. Myers

On the 14th of June 1838 were married John Peters & Isabella Hoecpt, before many H. M

On the 28th of June 1838, were married Mr John Trimble and Miss Elizabett Hoots. before many witnesses. H. Myers

On the 28th of June 1838. were Married Simon Fisher and Honora Ross. (evaluated with permission from their Masters) H. Myers

On the 29th of June 1838. were married Patrick Kenney and Catharine Hagan with License. before many. H. Myers

On the 30th of June 1838, were married John Uppeman and Mary Hoffle in presence of several. H. Myers

on the 8th of July 1838, were married Order Fink & Elizabeth Hoyle before several. H. Myers

On the 15th of July 1838, were married Frederick Copyright and Mary Trestler, in presence of Baptist Mattingly &. B. S. Pitt

On the 22d of July 1838, were married Patrick Egan & Mary Tuling. in presence of Ch. McDonald & Mary nine. H. Myers

On 24th of July 1838 were married Jacob Pelcher & Barbara Braun, in presence of Nilley, the cook of Dr Healey. H. Myers.

On the 22d of August 1838, were married in Cumberland Michael Willier and Catharine Haun, in presence of Mr Kelly & John Kerney. &c. H. Myers

James Fitzpatrick) On the 26th of August 1838, were married at Blooming Rose, Daniel Turney and Ellen — a widow, with dispensation of the impediment disparitatis cultus, he not being baptized.

B. S. Fitz

On the 2d of Sept. 1838, were married in Cumberland, Patrick Carlos & Elizabeth Fowler, in presence of Gillan & Lady. H. Myers

On the 8th of Sept. 1838, were married Casper Brown & Elizabeth Newton, in Cumberland both of Allegany County. H. Myers.

On the 24th of September 1838, were married in Cumberland, John Flinn and Margaret Farrell. in presence of many

H. Myers

On the 24th of October 1838, were married in Cumberland Thomas Heveghan and Maria Ripen, in presence of Mr William Ryan, Mrs Ryan &.

B. S. Fitz



On the 4th of November 1838, were married John Misal & Barbara Liver. in presence of Miss Eliza Fitzgerald & several more

H. Myers

On the 9th of November 1838, were married Martin Shaw & Johanna M'Cormick in presence of her brother & sister. H. Myers.

On the 15th of Nov. 1838. were married Mr Richard Murphey and Miss Caroline Rea, Bowe in presence of four witnesses. H. Myers

On the 16th ~~1838~~ Nov. 1838. were married Joseph Bonthing & Catharine Barnal in presence of several. H. Myers

on the 22d of Nov. 1838. were married William Feirle & Elizabeth Bappert. H. Myers

On the 6th of Dec. 1838, were John Carey & Judath Noland. in presence of Mr Hopkins & Lady & several more

H. Myers

On the 13th of Dec. 1838, were married Philip Cosgrove & Mary Duffy, in presence of Mr Peter Farahan's family & several more. H. Myers

On the 14th of Dec. 1838, were married Adam Hammer & Elizabeth Cresland. in presence of several. H. Myers

On the 24th of Jan. 1839, were married Marcus Wheeler & Catharine Bart in presence of many. H. Myers

On the 10th of Feb. 1839. were married John Reynolds & Honor Gaughoer before Mr Rush & Peter Hacerty LS. H. Myers.

On the 12th of Feb. 1839. were married John Black & Lydia Ann Smith. of Ally. County in presence of B. Mallon & & E. Mallon LS. H. Myers

Arnold — On the 16th of February 1839, were married Nathan Arnold and Ellen Wade in presence of John Black, Mrs Black &c.
B. S. Pott

Col.d — On the 26th of ~~Feb~~ March 1839, the marriage of Wallace and servants of Mr Sam. Coddington at Blooming Rose, was rehabilitated, by the renewal of their consent; and dispensation. it having been null, on account of the impediment disparitas cultus; she not being baptized.
B. S. Pott

Frotz — On the 31st of ~~Apr~~ March 1839. were married Daniel Frotz & Mary Cashner, in presence of Miss Esther Kearney & Miss C. Brown.
H. Myers

Farrel — On the 5th of April 1839. were married John Farrel & Mrs Donlon in presence of Miss C. Gaughan &
H. Myers

Meith — On the 25th of Apr. 1839, were married Adam Meith, & Teresa Seporan, before Mr John Black & Sister and many others
H. Myers



Hempey. — On the 11th of May 1839. were married Joseph Hempey & Catharine Schiefendecker. in Cumberland in presence of Mr J. Null & M. Kearney. &c.
H. Myers

Brown. — On the 17th of June 1839. were married Andrew Brown & Barbara Lypold, in Cumberland Church - in presence of Mr Brown's brother and several more.
H. Myers

Col.d — On the 30th June 1839, were married Edward servant of Mr Jamison, and Ellen servant of Mrs Cassandra Robinett, with expressed permission. Witness, Francis Jamison etc.
B. S. Pott

Evans — On the 28th of June 1839. were married George Evans & Catharine Redmond, near Oldtown in presence of James Carr & Mrs Egan and others.
H. Myers

Polis — On the 5th of July 1839, were married Francis Polis and Anna Shewen in Cumberland. in presence of the Brown and his Brother
H. Myers

Fary. — On the 25th of July 1839. were married Patrick Fay & Ann M'Canty in presence of Mrs Coffey &c.
H. Myers

# Marriages

Col.d — On the 18th of August 1839, were married —— Greenbury Waters, a free col.d man, and Mary servant of Mr Huddleson of Flint-stone, in presence of several.
B. S. Pitt

Fesher — On the 21st of aug. 1839. were married joseph Fisher and Catharine Leatner, both of Alleg. County &C.
H. Myers

Burke. — On the 21st of aug. 1839. were married James Burke and Mary Fannon, in presence of M. Rush & several more
H. Myers

Nios. — On the 8th of Sept 1839. were married Henry Nios & Agnes Greencamps, after three publications of the Bans of marriage.
H. Myers

Garlitz — On the 12th of September 1839. John Garlitz was married to Mary A. Garlitz. with dispensation of the third degree of consanguinity, in presence of Christy Garlitz. George Logsdon etc.
B. S. Pitt

Ustus — On the 14th of Sept. 1839. Anthony Ustus was married to Amedia Pajenhart, in presence of M. Rooney & several more.
H. Myers

Conway. — On the 16th of Sep 1839. were married Patrick Conway & Budget Coley, in presence of William Riley &c.
H. Myers



Lampey. — On the 18th of Sept. 1839. were married Frantz Lampey & Anamelia Smilking. in presence of John Smelting &c.
H. Myers

Hussey — On the 19th of Sept 1839. were married Peter Hussey & Maria McDermot, in presence of self and Mrs Rush &c.
H. Myers.

Holtzman — On the 25th of Sept 1839, were married in Cumberland, John Holtzman & Mrs Catharine Smith, in presence of Mr John Black and wife - and Mr O. Kelly & wife
H. Myers

Barrett — On the 26th of September 1839, were married James Barrett and Maria Killbane, in presence of Anthony Monaughan and the bride's brother.
B. S. Pitt

Speelman — On the 3d of Oct. 1839. were married near Cumberland, Lawrence Speelmon & Mrs Margard Logdon, in presence of Mr Joseph Arnold and wife, and Miss Matilda McDricker.
H. Myers

Larkins. — On the 5th of Oct. 1839. were married in Cumberland, Thomas Larkins & Mary Silk, in presence of John Black and wife, and Peter Mulholland.
H. Myers

O Farrel — On the 12th of Oct. 1839. were married in Cumberland, Patrick O Farrel & the widow Bridget Mulreal. in presence of Mr Riley & wife.
H. Myers.

Brown (in Virginia) — On the 20th of Oct. 1839. were married Charles Brown & Letitia Marshall, with a Dispensation of the impediment Disparitas Cultus, he not being Bap.

# Marriages.

**Bruce** — On the 26th of October 1839, Daniel C. Bruce of Ohio, was married to Mary Ann Frost in presence of Mr Semmes. Mr Kriebaum etc. Promise was made in presence of Mrs Frost and Mr Semmes that ~~the~~ children ~~could~~ ~~might~~ be raised Catholics by their mother. B. S. Pet

**Maguire** — On the 30th of Oct. 1839. were married Hugh Maguire & Ann Love in presence of John Odonal & William Riley &c. H. Myers

**Sullivan** — On the 6th of Dec. 1839. were married John Sullivan & Mary Smith, in Cumberland, in presence of Mrs Whelan &c H. Myers.

**Sloan** — On the 16th of Dec. 1839. were married John Sloan a widower, to Miss Margaret Ward, in Cumberland Church in presence of Mr Conlon, Mrs Fay, & several others. H. Myers

**Mc Clearey** — On the 16th of Dec. 1839. were remarried Peter & Nancy Mc Clearey. She not having been baptized at their first marriage H Myers

**~~Mc Cormick~~ Gramlick** — On the 24th of Dec 1839. were remarried with a Dispensation from the Archbishop of Balt. Mr Gramlick & his wife ~~Catherine~~ Sarah they having been married out of the Church, and he being her ~~stepfather~~. H Myers

35



# Marriages

**Herrin** — On the 6th of Jan. 1840. were married John Herrin & Margaret Barret, widow of Patrick Barret, in presence of Mrs Coffey and many more.. H. Myers this marriage was invalid. They being related in the 2d degree

**Howe** — On the 9th of Jan. 1840, was married James Howe to Miss Mary Ann E. Gunter in presence of her Father & Mother-Brother &c H. Myers

**Jamison** — On the 23d of Jan. 1840 was married Frances A. Jamison to Eliza A. Robinett, near Flintstone in presence of his Mother and Brother, and his Brother & Sisters. H. Myers

**Herd.** — On the 29th of Jan. 1840, was married William Herd to Hester Kearney in presence of her Mother, Sister & Brothers H Myers

**Rereick** — On the 15th of Feb 1840 was married Peter Rereick to Margaret Shafrin after three publications. in presence of Peter Rereick Sr and all. Coffey. H. Myers

**Gavin** — On the 19th of Feb. 1840. was married Philip Gavin to Miss Catharine McCormick in presence of her Father and Brothers &c H. Myers

**~~Tonga~~ Mc Atee** — On the 10th of March 1840. were married at Flintstone, Jonathan Mc Atee & Cassandra Twigg witnesses. F. Jamison, Mr Huddleson &c H. Myers

# Marriages

**Salmon** — on the 17th of March 1840, was married Thomas Salmon to the widow Philbin in presence of Mr & Mrs Holtzman & many more. H. Myers

**Vescamp** — on the 6th of april 1840. were married Henry Vescamp, & Sarah Dorsey, with dispensation of the impediment disparitates Cultûs, she not being baptized. H. Myers

**Zeller.** — on the 19th of april 1840, was married joseph Zeller to Mary Glass, in presence of John Black & wife. H. Myers

**Rerick** — on the 21st of april 1840, was married Valentine Rerick to Susan Creighbaum in presence of her Father & Mother &c. H. Myers

**Mattingly** — on the 28th of april 1840 were married Francis Mattingly and Jane Emcha Donahoe before her Mother & capt. Welch H Myers

**Shelhouse** — on the 11th of May 1840 was married John Shelhouse to Barbara Sneise, in presence of her Sister &c. H. Myers



# Marriages.

**Spetz.** — On the 28th of May 1840 was married Francis Spetz to Catharine Kaufman in presence of Mr Francis Gramlich &c. H. Myers

**Ferley.** — on the 28th of May 1840 was married Henry Ferley to Katharine Crass in presence of Francis Gramlich. H. Myers.

**Flannagan** — On the 11th of June 1840, was married M. Flannagan to Miss Ann. House in presence of Mr Arnold & Lady and his Brothers. H. Myers

**Dresman** — on the 24th of June 1840. was married Henry Dresman to Catherine Vonstreel in presence of Br. S. Smith & Lady. H Myers

**Jordan** — on the 15th of July 1840, was married ~~Hannan~~ Harman Jordan to Margaret Brown in presence of Mrs Hurd. &c. H. Myers

**Langendorf.** — on the 11th of aug. 1840, was married John Langendorf to the widow Teresa Hart, in presence of Mr Feiby &c. H Myers

**Fox** — On the 17th of aug. 1840 was married Henry Fox to Mary Lauck, in presence of Mr J. Kearney & Mr Coffey H. Myers

## Marriages

Cronon — on the 17th of aug. 1840 was married Patrick Cronon to Miss Nancy Arnold in presence of her sister & J. Arnold & M. Welsh H. Myers

Mc Mahon — on the 26th of aug. 1840, was married Andrew Mc Mahon to Miss Mary Diviney in presence of Mr & Mrs Gorman &c. H. Myers

Haney — on the 26th of aug. 1840. was Married Edward Haney to Miss Jane Dougherty in presence of Mr John Gorman & Francis Mc Cormick. &c H. Myers

Street — on the 27th of Sept. 1840. was married John Street to Christina Feckel in old town, after the bans of matrimony had been three published, in presence of Mr Millen. &c. H. Myers

Foliart. — on the 22d of Oct. 1840 was married Thomas Foliart to Miss Rosa Hussey, in presence of her Father & Mother. H. Myers

H. Pulsing — on the 1st of Nov. 1840. was married Harman Pulsing to Elizabeth after three successive publications in presence of Michael Goulding &c H. Myers



## Marriages.

Cain — on the 4th of Nov. 1840, was married Anthony Cain to Maria Masner in presence of Mr Heck & Mr Harkberger & Lady. H. Myers.

Gallagher. — on the 6th of Nov. 1840. was married Thomas Gallagher to Miss Mary Mc Carey in presence of Mr Hopkins & wife &c. H. Myers

Morrison — on the 12th of Nov 1840, was married Redmund Morrison to Elizabeth Carter. in presence of C. Carter — Anderson &c H. Myers

Mc Cormick. — on the 17th of Nov. 1840, was married Mathew Mc Cormick to Miss Mary OBrian, in presence of her Father & Mother. H. Myers

Brogam — on the 2d of Dec. 1840, was married Harman Brogam to Elizabeth Tokenberger in presence of Mr & Mrs Montreal. &c H. Myers

Kerchburg — on the 26th of Dec 1840, was married Wilhem Kerchburg to Mary Bremer in presence of her brother &c. H. Myers

## Marriages

**Lentz** — on the 12th of Jan. 1841. was married Joseph Lentz to Miss Catharine Monpson, in presence of Mr & Mrs Kelly & Mrs Null. H. Myers

**Scott** — on the 22d of Feb. 1841. was married Mr Thomas H. Scott to Miss Jane Kearney in presence of Mr B. Byrns & her two Sisters & Brother. H. Myers

**Campbell** — on the 19th of March 1841. was married James Campbell to Miss Mary M'Govern in presence of M. Welch & Thomas M'Cauley &c H. Myers

**Ludmoder.** — on the 11th of april 1841. was married at Mr S. Durbins house in Pennsylvania, Mr Everet Henry Ludmotter to Miss Gertrude Lawanes in presence of John Mattingly &c. H. M

**McCawley** — April 27th 1841 was married M. Philip McCawley to Miss Catharine Manly in presence of Jno McNeff & Mary Kennedy — her father & married sister in Cumberland Church L. Obermeyer

**Donahol** — on the 28th of april 1841. was married Thomas Donahol to Miss Elizabeth Hendrickson with a Dispensation of the impediment of Cultus Disparitatis. She not being baptized. in presence of her Father & Mother &c. H. Myers



## Marriages

**Schulde** — on the 1st of May 1841. was married Christian Schulde & Julia Tarpleys in presence of Anthony Myers & Anna Cressor &c They had been published from the Altar. H. Myers

**Clarke** — May 18th 1841 was married Peter Clarke to Miss Jane Langsean in presence of Michael McDonald & Mary Cox &c L. Obermeyer

**Flatley** — May 20th 1841 was married Martin Flatley to Rose Conly in presence of Thos. Turner, Nelly McDonald & others L.O.

**McDermit** — May 21st 1841 was married Edward McDermit to Bridget Netnee in presence of Peter Netnee, Mary Kennedy & others L. Obermeyer

**Costello** — May 28th 1841 was married William Costello to Mary (Finey) Culcannon, Md. in presence of W. Duffy & Margaret Roe L. Obermeyer

**Fitzpatrick** — May 31st 1841 was married John Fitzpatrick to Susan Smith in presence of Edward McQuade & Sophia Romney L. Obermeyer

**McLaughlin** — On June 11th 1841 was married Michael McLaughlin to Julia Loftus in presence of Antony Loftus, Julia Sheridan & others L. Obermeyer

**McKelop** — June 12th 1841 was married John McKelop to Elizabeth Reynolds at Mountain Church in presence of Mr McKelop & Mary Campbell L. Obermeyer

**Lilly** — July 1st 1841 was married in Pennsylvania at the house of Widow Logsdon, Joshua Lilly, protestant, to Teresa Logsdon in presence of Benedt Logsdon Mary E. Mattingly & others — the previously permit to bring up his children in the Cath. Church L. Obermeyer

Marriages

**Hyer** — Aug. 1st 1841 was married Francis Hyer to Hannah Greaser in presence of Herman Greaser & Elizabeth Gruber L. Obermyer

**Nugent** — Aug. 5th 1841 was married Patk. Nugent to Ally J. McIntyre, widow, in presence of Hugh Griffin & Margt. Roe L. Obermyer

**Griffin** — Aug 5th 1841 was married Hugh Griffin to Ann McGraw in presence of Alex. Atkinson and Roseann McCaffery L. Obermyer

**Fitzmorris** — Aug 20th 1841 was married Michl. Fitzmorris to Mary Hussey in presence of Michl Murry & Mary Kennedy L. Obermeyer

**Thayer** — Aug 31 was Married at Peter McClerys Stephen Thayer & Rebecca McClery in presence of her father & Mother. They had been previously Married out of the Church. The Abp. gave a dispensation (he being not baptized &c) to me to marry them. L. Obermyer

**Barlaggee** — Sept 8th 1841 was married Henry Barlaggee to Eliza Ostings in presence of Fr. Schilder and Alled Leeden L. Obermyer

**McKinzie** — Sept 12th 1841 was married Basil McKinzie to Elizabeth Durst in presence of Isreal Garlitz & Ellenna Robison L. Obermyer

**Moran** — Sept 13th 1841 was married Thomas Moran to Frances Logsdon in presence of Michl. McLaughlin & Susan Durbin L. Obermyer

**McCabe** — Sept 18th 1841 was married James McCabe to Margaret Roe in presence of Michl. McGuire & Cath. Beatty L. Obermyer

**Atkinson** — Oct. 7th 1841 was Married Alexander Atkinson to Rose Ann McCafferty in presence of Jno Teechler and Rose Ann Slater — Atkinson being a protestant made previously the promise to bring up the children in the Cath. Church. L. Obermyer



**Horne** — Oct. 10th 1841 Was married widow, Mary Maginnis to widower Patrick Horne, in presence of Patk. Carrell & Ann Levinci L. Obermyer

**McGuire** — Oct 23d 1841 was married Michael McGuire to Mary A. McMullen in presence of Jno Donlon & Cath. Beatty L. Obermyer

**Ott** — Nov. 3d 1841 was married Henry Ott to Adelade Yeaden in presence of Fredk. Cramer & Elizabeth Dirks L. Obermyer

**Reynolds** — Nov. 6th 1841 was married John Reynolds to Bridget Kelly in presence of John Curneley & Mrs Coffy & Mr Caffy L. Obermyer

**McAtee** — Nov. 6th 1841 was married Michael McAtee to Martha Ray in presence of Patk. Cole & Mary Martha Mattingly L. Obermyer

**McGarey** — Nov. 19th 1841 was married Martin McGarey to Ann Scott in presence of Patk. McGarey & Mary Scott L. Obermyer

**Dillan** — Nov. 22d 1841 was married Edward Dillan to Louisa M. Howell in presence of Patk. Gorman, Patk. Nugent & Ann Nugent
Sept. 25th 1842 the parties were married validly after the baptism of the woman. ~~Invalid by my own fault~~ marrying them in Nov last. Witnesses Michl. Kelly & Pat. Coffee L. Obermyer

**Hack** — Dec. 12th 1841 was married John Hack to Elizabeth Schnur by Rev. W. Rumler, of Balt. in presence of John Schullhers & Henericy Messman L. Obermyer

**Arnold** — Dec. 15th 1841 was married Anthony Arnold to Elizabeth Soyster in presence of Geo. C. Perry & Mary A. Horner L. Obermyer

**Rosenberger** — Dec. 28th 1841 was married Balthasar Rosenberger to Elizabeth Rhoad in presence of Michl. Weisel & Epha Weisel L. Obermyer

35 mar. within 1841

**Staizer** — January 18th 1842 was married Geo. Staizer to Lenah Danner in presence of Margaret Danner, Mr. Kerser & others L. Obermyer

**Dolan** — Jany 20th 1842 was married James Dolan to Matilda Middleton (protest.) in presence of Jno Bowry & Mary Kenedy L. Obermyer

**Rock** — Feb. 7th 1842 was married Patrick Rock to Catherin Byrne in presence of John Donlon & Mary Conlon & others
L. Obermyer

**Hart** — Feb 8th 1842 was married George Hart to Julianna Ann Rerig in presence of Wendelin Ferly, Peter Rerig, Patk Cronin & others
L Obermyer

**Beckart** — Feb. 8th 1842 was married Nicholas Beckart to Elizabeth Peipet in presence of Geo. Hart, Pat Cronin, Peter Rerig & others
L Obermyer

**Schneider** — March 1st 1842 was married by Rev. W. Rumpler Peter Schneider to Elizth Legland in presence of Mark. Ruf. & Jno Shafer
L. Obermyer

**Mibuch** — March 8th 1842 was married Danny Mibuch to Mary Wentzel in presence of Geo Breßman & Ann Yeff
L. Obermyer

**Cross** — April 10th was married by dispensation of the Rt Rev. Thomas Cross, Unbaptized, to Elizabeth Carter. in presence of Benedict Logsdon & Mary A. Carter. The parties Had been married by a Squire in Penna some months ago. L Obermyer

**Garlitz** — April 11th 1842 was married Israel Garlitz to Ellen Robinson (prot) in presence of Leo. McKinzie & Rosanna Finley
L. Obermyer

**Mattingly** — April 12th 1842 was married George Mattingly to Ann Kearney in presence of Andrew Gordon & Margret Kerney
L. Obermyer

**Barrot** — May 5th 1842 was married Miles Barrot to Mary Allen in presence of Austin Duey & Mary Duey
L. Obermyer

**Riley** — May 17th 1842 was married Barney Riley to Catherin Gorman in presence of Mr Jno Longstaff & Wm T. Coffey
L. Obermyer

**Hart** — June 19th 1842 was married Thomas Hart to Biddy Fenagan in presence of Phil Larkin & Ouey Hart
L Obermyer



**Lofties** — June 20th 1842 was married John Lofties to Mary McCormack in presence of Patk Carlin & Mary Benedy
L Obermyer

**Logsdon** — June 26 1842 was married Joseph Logsdon to Margaret ann White in presence of George Fear Jr & Elizabeth White
L. Obermyer

**Twigg** — July 10th 1842 was married Jesse Twigg to Mary Ann Kemps in presence of Jer. Arnold & Susan Durbin
L. Obermyer

**Rabet** — Aug 3d 1842 was married Barney Rabet to Mary Lowery in presence of Caron Ferrell & Margaret McNulty
L. Obermyer

**Carroll** — September 1st 1842 was married Patrick Carrole to Rose Ann Slaver in presence of James Gunnen & May ann McGir
L. Obermyer

**McGan** — Sept. 10th 1842 was married Richard McGann to Marcella Kain in presence of Patk. Keagan & Wm Beatty
L. Obermyer

**Mulhollan** — Sept. 18th 1842 was married Michael Mulhollan to Louisa Teresa Jenkins in presence of Henry McKeon & Catherin Smith
L. Obermyer

**Farran** — Oct. 2d 1842 was married Maile Farran to Mary Clarke in presence of Jno Clarke & Mary Mealey
L. Obermyer

**McDonell** — Oct 3d 1842 was married Aneas McDonell to Martha Evans (Protestant) in presence of Mathew Coffy & Wm Coffy
L. Obermyer

**McCormac** — Oct 6th 1842 was married Francis McCormack to Bridget Farrell (Irish) in presence of Jno Buckly & Mary Cox
L. Obermyer

**Donelly** — Oct 9th 1842 was married Francis Donelly to Mary Jane Smith in presence of William Logsdon & Susan Durbin
L Obermyer

**Buckley** — Oct 24th 1842 was Married Widower John Buckley to Widow Mary Cox in presence of Thos Kelly, Francis McConnack & Wm Rourke
L Obermyer

# Marriages

**Glass** — Nov. 6th 1842 was married John Glass to Mary Ebell in presence of Ant. Hemelteller & Jos Zeller
L. Obermyer

**Cusick** — Nov. 7th 1842 was married John Cusick to Widow Mary Brady in presence of Mich. Degnon & May McKeun
L. Obermyer

**Burns** — Nov. 20th 1842 was married Bernard Burns to Ann Cummisford in presence of James McKeon & Cath. Conors
L. Obermyer

**Cramer** — Dec. 27th 1842 was married Frederick Cramer to Mary Kunkin in presence of Jos Cramer & Elz. Berger
L. Obermyer

**Gallaher** — Dec. 29th 1842 was married Edward Gallaher to Belsey McElroy in presence of Thos Samon & Mary Kenedy
L. Obermyer

## 1843

30 marriages during 1842 —

**McGuire** — January 14th 1843 was married James McGuire to Mary Irons (protestant) in presence of Jno Donlon & Mary Condon
L. Obermyer

**Keenen** — January 27th 1843 was married Peter Keenen to Widow Bridget Brien in presence of Peter Reynolds & Hugh Donahoe
L. Obermyer

**Harrison** — January 31st 1843 was married Michael Harrison to Mary Scott in presence of Thos. Rooney & Jane Clarke
L. Obermyer

**Gondar** — February 2d 1843 was married Andrew Gondar to Miss Catherine Brown in presence of Patk Carlin & Nancy Ratt
L. Obermyer

**McKinzie** — Feb. 13th 1843 was married Leon McKinzie to (protestan) Johanna Garlitz in presence of Andrew Blocher & Lucy McKinzie
L. Obermyer

**Hildebrand** — April 5th 1843 was contracted a Marriage between George Hildebrand & Catherine Schemmer (a protestant) the required promises being previously made — Witnesses Peter Hein & Joseph Emmel
L. Obermyer



**Higgins** — April 20th 1843 was married Miles Higgins to Margaret Smith in presence of Jno Sheridan & Mrs Keenen
L. Obermyer

**McDonald** — April 30th 1843 was married Christopher McDonald to Mary Hughes in presence of Patk Farrell, Mrs Dillon, Mat Coffey & Charlotte
L Obermyer

**Ketter** — May 30th 1843 Marriage contract was formed by Henry Ketter & Rebecca Helmet, a protestant after the usual promises in presence of Valentine Shaeffer & Cath. Deal
L. Obermyer

**Foley** — May 30th 1843 was married William Foley to Mary Rogers, widow, in presence of Ed. King & Mary Buckley
L Obermyer

**Timmons** — May 31st 1843 was married John Timmons to widow Mary McGirk in presence of Patk Smith & Mat Coffey
L Obermyer

**Jackson** — June 4th 1843 was married Henry Jackson, slave of Ed. Jamison to Rosanna Gates, unbaptized, (being dispensed) in presence of Negroes Frank Murphy & Sarah Lange
L Obermyer

**Mattingly** — June 13th 1843 marriage was contracted by William Mattingly & Eva Spall, unbaptized. The necessary dispensation being granted — Witnesses his Father Henry Mattingly and Saml T. McKenzie. They had previously gone before a Squire in order to contract Marriage.
L. Obermyer

**Bevans** — June 13th 1843 marriage was contracted by John C. Bevans and Ellen M. Ridgely (Catholics) in presence of John Crook & Elizabeth Bruce & many others
L Obermyer

**Emmel** — June 21st 1843 Henry C. Emmel & Runigunda Fisher (protestant) contracted marriage in presence of Michl Weisel & Maystarken She previously made the requisite promises
L Obermyer

**Cunningham** — June 27th 1843 was married Thos Cunningham to Ann Farrell in presence of Michl Hanlin & Mrs McCormack, Pat Hopkins &c
L. Obermyer

Jno Jones 85 to



# Marriages Continued 1843

**Ennis** — June 29th 1843 was married John Ennis to Widow Catherin Green in presence of Jas Beatty & Mrs Conlon
L Obermyer

**Logsdon** — July 20th 1843 marriage was contracted by George Logsdon and Mary Lancaster, a baptized protestant after she made the requisite promises — at her mothers house somerset Co. Pa. & in presence of Jno Lancaster & Christiana Wilhelm & others
L. Obermyer

**Garlitz** — July 29th 1843 was married by dispensation of Most Rev. Archbishop Henry Garlitz & Lucy McKinzie, first Cousins, in presence of Charles Beal, Mrs Beatty &c. They had some months since gone before a Squire in Pennsylvania
L. Obermyer

**Gallaher** — August 2d 1843 was married William Gallaher to Mary Mann in presence of Jno Duffy & Matilda Croft & others
L. Obermyer

**Beatty** — Aug. 5th 1843 was married Thomas Beatty to Sarah Brown in presence of Pat. Donahue & Mary Langley
L. Obermyer

**Kineberg** — Septr 19th 1843 was married in my presence Lewis Kineberg, protestant to Hanna Gorman. Witnesses Jno Barry & Hanah Mansel
L. Obermyer

**Havercomb** — Septr 24th 1843 marriage was contracted by John Havercomb & Catherin Ares in presence of Jno Brunner & several others
L. Obermyer

**Finnegan** — Septr 24th 1843 was married Patk Finnegan to Mary Heizer in presence of Saml Coin & Ann Maguire
L. Obermyer

**Harrison** — Septr 24th 1843 was married Mrs Harrison to Mary Riley (Verdow) in presence of Michl Ruddy & Mary Kinney
L. Obermyer

# Marriages

Myer — Oct. 17th. 1843 was married after three publications Christian, of Knigswood to Ann Mary Wiesling, of Cumd. in presence of Geret Wiesling & Henry Lemon

L. Obermy

Ruslein — Oct 17th. 1843 was married George Ruslein to Mary Cath. Deman in presence of Gar. Wiesling & Henry Deman

L. Oberm

Steigemuller — Oct 31st. 1843 was married after 3 publications Herman H. Steigamulle to Philmena Grotte in presence of Christ. Shudd & Elyth. Vercamp

L. Obermyer

Hennogen — Dec. 9th. 1843 was married Antony Hennogen to Mary Barrett in presence of Jno. McCormack & Mrs. Whelen

L. Obermyer

Askins — Dec. 28th. 1843 was married William Askins to Widow Catherin Fitzpatrick in presence of Wm. Conlon, Peter Carney, Mrs. O'Keefe &c

L. Obermyer

30 Marriages within 1843

0

1844

Henigan — January 21st. 1844 was married Thomas Henigan to Mary Evert in presence of Rich. Price, Mary. Mulcahie & others

L. Obermyer

arklie — February 11th. 1844 were united in Matrimony in Pennsylvania, near Wellersburg, Andrew Arklie & Susanah Lobeel (protestant) she having previously made the requisite promises — Witness John McCleery & Polly Corry

L. Obermyer



Brook — Feb. 13th. 1844 was married John R. Brook to Cathain M. Jamison in presence of Henry Adolphus Jamison, Catherin Smith & others — The existing 3d degree consanguinity was previously dispensed

L Obermyer

Morathy — Feb. 17th. 1844 was married Timothy Morathy to Julia Holland (Widow) in presence of Maurice Murphy & Joanna Collins

L. Obermyer

Larkin — Feb. 18th. 1844 was married Michael Larkin to ~~and~~ Mary Conroy both of Ca. in presence of Jno Buckley, Mrs Buckley & several others

L. Obermyer

Spicer — Feb 21st. 1844 Henry Spicer and Hannah Hirons Unbaptized, were married in Ca. The impediment disparitas cultus being dispensed. Two years ago they went before a preacher to contract Marriage Witnesses present Saml. L. Topper, Ann Maria Spicer & several others

L. Obermyer

Nolan — April 21st. were married Thomas Nolan & Mary O'Donnell in presence of Patk Brady & Eliza Brown

L. Obermyer

1844



Aaron — May 11th 1844 Aaron Slave of Mr. Slicer and Lucy Slave of Mrs Byrne engaged in marriage in presence of Mat. Coffy & Jno B. Byrne—
L. Obermyer

Gamlich — May 16th 1844 Martin Gramlich married Lietta Demon in presence of Ant Helsen & Jno Wegman—
She previously making the promises usually exacted of Protestants
L. Obermyer

Fitzgerald — June 15th 1844 was married James Fitzgerald to Julia Cronin (Widow) in presence of Mat. Cavanagh & Cath. Regen
L. Obermyer

Lintz — June 18th 1844 was married Joseph Lintz to Lucinda Mattingly in presence of Jno B. Byrne & Martha Mattingly
L. Obermyer

Rose — July 3d 1844 was married Anthony Rose to Matthew C. McCreary in presence of Wm Schofer & Mary M. Stoesen
L Obermyer

Reynolds — July 9th. 1844 Bernard Reynolds married Mary Saunders (protestant) in presence of Mrs McLaughlin and Mary A. Armstrong — The bride making the usual promise before the marriage.

L Obermyer

Lynch — July 11th. 1844 Thomas Lynch married Susan Tone, an unbaptized protestant, in presence of Jno. Black & Teresa Healey. Previous to the marriage She made the usual promise to have the children baptd. and brought up in the Cath. Church. Disparatas Cultus was dispensed — Both were from Mansfield Va.

L. Obermyer

Keegan — Aug. 4th. 1844 Patk. Keegan was married to Ann McDonald in presence of Michl. Deblin and Eliza Brown & others

L. Obermyer

Madden — August 10th. 1844 were married Michael Madden & Bridgt. Kelley in presence of Michl. Naughton and Elizabeth Dean

L Obermyer

Barret — Aug. 26th. 1844 was married James Barret to Widow Mary Dixon in presence of Patk Carlin & Mary Sheridan
L Obermyer

Nolen — Sept. 1st. 1844 was married Charles Nolen to Catherin Bolden in presence of Jno. Buckley, Mary Buckley and others
L. Obermyer

Close — Sept 10th 1844 was married Casper Close to Ann Yeakel in presence of Wm Gesner & Elizth. Yeakel & others
L Obermyer

Mullarkey — Sept 14th 1844 was married Thomas Mullarkey to Mary McEuen in presence of Michl Gegnon & Sarah Ryan
L Obermyer

Nelson — Sept 21st. 1844 was married John Nelson to Bridget McKellop in presence of Peter Clarke, Sarah Ryan & others
L Obermyer

# Marriages – 1844 –

Monahan — Sept 26th 1844 was married Darby Monahan to Mary Kennedy in presence of Michl Gorman Ann McGuire & others

L Obermyer

Smiths — Sept 28th 1844. Michael Smith and Elizabeth Griffy (Unbaptized) who had previously gone before a squire, contract Marriage in presence of Jno White Mrs Christy Gaulty & Sarah as Cultus being dispensed

L. O.

Sanders — Oct. 1st 1844 was married Henry Sanders to Emmi March in presence of Geo. Hildebrand & Ant. Helsen

L. Obermyer

Moloy — Oct 6th 1844 were married Robt Moloy & Sophia Rhooney in presence of Patk Farrell and Jane Wallace

L. Obermyer

Barrott — Oct 19th 1844 was married Edward Barret to Ellen Lavelle in presence of Ant Monahan and Mary Murry

L. Obermyer

# Marriages

AFTER 10 DAYS, RETURN TO
REV. R. MATTINGLY,
HANCOCK, MARYLAND.

146a

Rev. Father Flaut.

1840



## Continued 1844

**Hein** — Oct 23d. 1844 Peter Hein married Matilda Albright (protestant) in presence of Jno Herschberger, W Weisel & Joseph Emmel – She making the usual promises respecting the offspring

L. Obermyer

**Mitchel** — Oct 31st. 1844 was married Patrick Mitchell to Anna Maguire in presence of Mich[l] Noughton and Teresa Healey

L. Obermyer

**Leo** — November 3d 1844 was Married Thomas Leo, Widower, to Catherin Spollen, Widow, in presence of John Hughes & Teresa Healey

3

L. Obermyer

**Freithof** — Nov. 4th 1844 was married Peter Freithof to Eva Brown after three Publications – Witnesses Geo. Leipeer and Ema Turner & others

2

L. Obermyer

**Fate** — Nov. 12th 1844 was married Jos. Fate to Cath. Hazen in presence of Ale Hein & Wm Knost

1½

L Obermyer

## Marriages - 1844 -

Flynn — November 2d 1844 was married Daniel Flynn to Ellen McCan in presence of William McLaughlin and ~~Ellen~~ Mary McCan
5
L. Obermyer

Clos — Nov. 28th. 1844 was married widower George Clos to Widow Elizabeth Peter in presence of Hez. White & Henry Meyers
1
L. Obermyer

Campbell — December 30th. 1844 was married Thomas Campbell to Catherin McGettigan in presence of Richd. O'Neill and John McCaffrey
5
L. Obermyer

34 marriages during 1844

# Marriages — 1845

Foachtman — January 2d. 1845 was married Henry Foachtman to May Beckman in presence of Geo. Benker and Elizabeth Beckman
2 L. Obermyer

Laughlin — January 11th 1845 was married Stephen Laughlin to Ellen McCusker in presence of Owen Loftus and Catherin McCusker
5 L. Obermyer

Brady — January 12th. 1845 was married Patrick Brady to Eliza Brown in presence of Michael Brady & Ann Johoe
5 L. Obermyer

Hack — January 27th. 1845 was married after three publications Nicholas Hack and Widow Catherin Rhinehard both of Va. — in presence of Geo. Hack and Henry Farley
K L Obermyer

# Marriages — 1845

**Daugherty** — January 28th 1845 D. A. Daugherty married Rebecca E Thistle, protestant in presence of Richard Williams and Margaret Ann Thistle — The protestant party having made previously the usual promises

5+1

L. Obermyer

**Coffey** — February 2d 1845 was married Widower Matthew Coffey to Margaret Mulcahey in presence of Peter Hein and Widow Kelley.

E

L. Obermyer

**Brunner** — February 4th 1845 was married John Brunner to Mary Oaks in presence of Louis Leopold and Mrs. Thos Gondor

E

L. Obermyer

**Moore** — March 23d 1845 Levi Moore married Lucinda Beall, after she (a protestant) promised that the offspring should be baptized & brought up in the Cath. Religion in presence of Bern Reynolds & Geo. Zimbin

B

L. Obermyer

# Marriages - 1845

**Dunn** — March 26th. 1845 was married Patrick Dunn to Widow Margaret Brown in presence of Mat. Coffey and Widow Kelley
C. L. Obermyer

**Fraver** — March 29th. 1845 was married Henry Fraver to Catherine Trumpeter in presence of Mathias Bunker and Maria Trumpeter
a L. Obermyer

**Lowry** — April 1st. 1845 was married Widower, Pat. Lowry to Ellen Madden in presence of Jno Hanna and Teresa Healey
a L. Obermyer

**Kelley** — April 17th. 1845 was married Widower John Kelley to Widow Ann Daugherty in presence of Patrick Mulcahey and Widow Mrs. Kelley
L. Obermyer
a

# Marriages— 1845.

Lavelle — April 30th. 1845 was married Patk. Lavelle to Catherine Kearney in presence of Mickl. Lavelle and Cath. Kine
ε
L. Obermyer

Berry — May 8th. 1845 was married Michl. Berry of Va. to Catherine Mauney, Widow, in presence of Wm. Ryan and Ellen Hogan
ε
L. Obermyer

Dillon — May 5th. 1845 was married Widower Peter Dillon to Widow Sally Murry in presence of James Thompson and Widow Kelly
ε
L. Obermyer

Kavanagh — May 6th. 1845 was married James Kavanag to Mary Quin in presence of Michael Richards and Ann Quinn
ε
L. Obermyer

# Marriages.

**Kelley** — May 15th 1845 was married Widow Patrick Kelley to Widow Catherine Burke in presence of Patrick Maloy and Widow Kelley

L. Obermyer

**Lannon** — May 21st 1845 Michael Lannon Married Serepta McBride, both of ~~Hes~~ Virginia, in presence of Thomas Beatty & Bridget Degnon. Dispensation being dispensed previously, as she was not baptized. She Made the usual promise regarding the baptism & religion of the offspring

L. Obermyer

**Kelley** — June 10th 1845 was married John Kelley. to Catherin Kane in presence of Patk Daugherty and Mary Handly

L. Obermyer

**McKellup** — June 11th 1845 was married John McKellup to Catherin Cunneyford in presence of High McKellup and Alice Cunneyford

L Obermyer

# Marriages



1 8 4 5

Thompson — June 26th. 1845 was married James Thompson to Mary Barnet in presence of Themes Beatty and Sarah Ryan
E
L. Obermyer

McKinzie — June 29th. was married Jeremiah McKinzie to Catherine McKinzie (a dispensation for the 2d. degree of Consanguinity was previously granted by the Most Rev. Archbp.) witnesses to the Marriage Pat. Carey and Helen McKinzie
B
L. Obermyer

Conolly — July 3d. 1845 Patrick Conolly married Caroline Hartley, a protestant, in presence of John Kelley and Martha A Barbary. The bride having made the usual promises
E
L. Obermyer

Tirnan — July 4th. 1845 was married James Tirnan to Elizabeth Kyle in presence of Thos. Gilmartin & Cath. Dunigan
E
L. Obermyer

# Marriages



1845.

Cook — July 5th 1845 William Cook, catholic married Catherin Sharp, unbaptized, in presence of Michael and Mary Conlon – The dispensation for disparitas cultus being previously granted to the bride who made the usual promises
c
L. Obermyer

McAnally — July 10th 1845 was married Daniel McAnally to Elizabeth Callahan in presence of Patk Gallaher and Mary A. Armstrong
f
L. Obermyer

Carlin — July 15th 1845 was married Francis Carlin to Ann Campbell in presence of Richard Oneill & Cath. Carney
e
L. Obermyer

McKillop — July 19th 1845 was married William McKillop to Alice Cummerford in presence of Lane McKillop & Elizbth Baxter
d
L. Obermyer

# Marriages.



1845

Hixenbaugh — Aug. 10th 1845 William Hixenbaugh Married Lydica Coleman (unbaptized) in presence of James Hixenbaugh and Elizabeth Murphy. The dispensation on account of disparitas cultus was previously granted, & the bride made the usual promise to have the offspring baptized and educated in the Catholic Church
b½
L. Obermyer

Stahl — Aug 18th 1845 John device Stahl Married Widow Elizabeth Clair after three publications. He, being a protestant, made the usual promise previous to marriage
b
L. Obermyer

Byrne — Aug 20th 1845 was married Michael Byrne to Catharine Farley in presence of Jno Kelley & Mary Culley
ε
L. Obermyer

Rooney — Aug. 28th 1845 Thomas Rooney and Mary Carbine were married in presence of Robt Catlin and Mary Brodrick
ε
L. Obermyer

Marriages.



Grazer — Sept. 14th. 1845 was married Herman Grazer to Mary Oteman in presence of Hen Grazer and Mary Rickelman
as
L. Obermyer

Henry — Sept 28th. 1845 Henry, Slave of Mr. Jamison Married Elizabeth, Slave of Mr. Berry, in presence of Negros Aaron, Sarah & others — She, a prot. made the required promis
L. Obermyer

Collins — Oct 11th. 1845 was married Michael Collins to Jane Lively in presence of Henry Hughes & Ann Conlon
E
L. Obermyer

Rohe — Oct 19th. was married after three publications Casper H. Rohe to Elizabeth Tobe in presence of Benj. Clester Man & Jr. Wagman
as
L. Obermyer

Hagan — Oct 20th. 1845 was married Thomas Hagan to Cath. Carney in presence of Peter & Jno Carney & others
E
L. Obermyer

# Marriages.



## 1845.

McManus — Oct 31st 1845 was married Edward McManus to Widow Ellen ~~Furlong~~ Farnham in presence of James Carey & Mary Carey
L. Obermyer
E

Rollman — Nov. 13th 1845 Henry Rollman married Lane Christina Stazler a protestan after the customary promise in the presence of Jno Fate & Catto Steiner
L. Obermyer
b

Myer — Nov 16th 1845 was married Henry Myer to Mary Felby by the german priest, in presence of Fredk Myer & Cath G. Eckelman
L. Obermyer
b

Beatty — Nov 25th 1845 Thomas Beatty, widower married Ann Barbary in presence of Jno Ennis & Mary Brown. She Having previously made the usual promise exacted from protestants — The dispensation disparitas cultus was given
L. Obermyer

Dwyer — Dec. 5th 1845 Was married Edward Dwyer, widower, to Margt. Mallen Widow, in presence of And. Conlen & Mary McMahan
L. Obermyer

4

# Marriages



McDonell — Dec.r 7th. 1845 Michael McDonnell married Mary Ann Lancaster, protestant, after the required premises, in presence of Owen Luddy & Elizth. Leman
L. Obermyer
C

Donan — Dec.r 22d. 1845 John Donan married Elizabeth A. Pugh, unbaptized, in presence of James Dunbar & Mary Melia — ~~He bein was dis~~ By authority of the Archbp. the necessary dispensation of Disparitas Cultus was granted, and the usual premises were made by the protestant party L. Obermyer
E

Heager — Dec.r 28th. 1845 were married Albert Heager and Eva Goldsbaugh after three publications — in presence of Peter Heather & his wife Eva
L. Obermyer
C

Sigerson — Dec.r 29th. 1845 William Sigerson married Susan Kimmel, protestant) in presence of Margt. Mulcahey & Rose Ann McManus. The bride previously made the promise usual made by prot. party as
L. Obermyer

46 Marriages within 1845

# Deaths. Nov. 1837.

D. J. Hoane. aged 18 years
Bt. P. Donelan
Mrs. Margaret M'Aleer.
Alexius Null. aged 7 weeks } 1837
Joanna Murphey. aged 2 weeks
B. M'Garty. March 11. 1838
Mr. Feeney died in Frostburg March 20th 1838
Pat. Kelly.
Pat. Morne. aug. 13th 1838.
Bancy. Collins. aug 29th 1838
James M'Cormick 29th 1838 aug
Jeny M'Loughlin aug 29th 1838
James Francis Mattingly july 1838
Catharine Sarah Ann Brown. aug 2d 1838
John Cowan August 29th 1838
Elizabeth Whalen, infant, a year old Augt. 31st 1838.
Mary Ann Mattingly, wife of Geo. Mattingly August 1838.
, child of Henry Colman September 1838
new-born infant, September 1838

Mary Catharine Messer, 1 year old, died Sept. 25th 1838.
James Boyle died September 29th 1838 about 35 y. old
Diamond died September 30th 1838
Dutch child, 3 y. old died October 1st 1838
infant of George Mattingly died October 3d 1838
Ellen Kelly 13 y. old died October 4th 1838.
---- Jackson, infant-daughter of William Jackson, died Octob. 4th 1838
David M'Avery, about 55 y. old died October 6th 1838
Patrick Barbett about 40 y. old died October 5th 1838
Mary Kempey about 22 y. old died October 7th 1838
Catharine Mercy. 1 day old. died Oct. 14th 1838
Mr. Morgan's enfant daughter five months old Oct 17th 1838
Mrs Roden. died near Old Town. Oct. 23d 1838.
~~Mr Holtz's son 9 years old. Oct 23d 1838.~~



# Deaths

Died on the 29d of October 1838, Sylvanus, son of David Kelly, 9 years of age
Mrs Duffy's child 3 years old. November 1st 1838
Mrs O'Brian's child. Nov. 1st 1838.
Mr Lines son aged 5t. Nov 1st 1838
Mrs Helfrin's Daughter aged 5 years Nov 3d 1838
Mr John Shannon's child aged 6 months Nov. 5. 1838
Mr L. Hussey Nov 7th 1838.

Thomas M'Namara Dec. 15th 1838. died suddenly
Philip Manahen Dec 16th 1838. Died suddenly
Cornelus Cox. Dec. 31st 1838.
Michael Cahoun. Jan. 2d 1839.
Sarah Ann Catharine, infant daughter of H. Messman. Died 17th of Jan 1839.
John Kelly. died Jan. 24th 1839.
Dutch Brown's Daughter 2 years old died 22d of Jan. 1839.
Charles Leo, infant son of Thomas & Sarah Leo, Died on the 8th of Feb. 1839

Mrs. Jane M'Mahon. died 14th of Feb. 1839.

Sebastian Gramlich died 16th February 1839

Mrs Browning died (at Sandground) on the 29 January 1839.

Nancy, wife of Christopher M'Donald, died (in Old Town) on the 25th of Feb. 1839.

David Kelly's daughter, aged 7 years, died 3. March 1839.
Paul Joliett. died 4th of March. 1839.

# Deaths

Mrs Mc Cormick died March 7th 1839.

Patrick Clarke, labourer on the Canal, died at Town-Creek on the 8th of March 1839.

Miss Elizabeth Young died near Old Town on the 24th of March 1839.
Owen Mc Intire died suddenly on 26th of March 1839.

Robert Caton, died 27th of March 1839.

Patrick Conway died suddenly by a bank falling on him, on the 3d of april 1839.

Infant daughter of James Rooney died april 8th 1839.

John Glennan died on Mr Lockwood's work on the 15th of ap. 1839.
Dominick Henly died on the 17th April 1839.

Thos. Shay died on Gorman's section April 19th 1839, about 55 y. old.

Dennis Helan died on Sweeny's section ——— April 20th 1839, at the age of about 50.

† John, infant son of Joseph Adkins died 30th of april 1839.
William Quin died in Cumberland, on the 1st of May 1839. aged about 45.



# Deaths

Mr Cross' Son about 14 years old was killed on the works by a machine.

John Seivel (Germ). died on the 12th May 1839

Michael Phibbin died 17th May 1839, about 40 y. old

Patrick Kelly on Crawley's sect. died 24th of May 1839.

Thomas Jennon died on Mr Crawley's Sec. on the 11th of June 1839. aged about 28 years.

Barbara Baltus, infant-daughter of John Baltus died 15th June 1839

An infant child of Richard Connolly died 16th June 1839, a few hours old.

F. Slaven died at old Town june 21. 1839.

Callagan's child died june 24th 1839.

Isabella, daughter of James Brady, 6 months old, died June 27th 1839

{Patrick Mc Ganity killed himself June 30th 1839.} Was buried on the tow-path.

Monehan's child, 6 months old, died July 1st 1839

Joseph Thier (german) died July 3d 1839, aged about 40
Patrick Hopkin's child died July 7th 1839. aged about 9 months, called James.

Edward Ryan, died july 9th 1839 11 months old.
Mulcahey's son John died 9th of july 1839. 3 months old.

# Deaths

John Clarke died August 12th 1839
William, infant son of John Hasbbyer, died 15. aug.st 1839
Mrs Baltis died on Humbolt's dct. aug. 15th 1839.

Michael Leonard died in Cumberland 25th August 1839, aged 30 y.

John Henry, son of Henry Brown died 30th of Aug.st 1839. 1 y/2

Convert — Abner Ravenscraft died September 7th 1839, aged 20 about
Caughfman died 18th of Sept. 1839.
Michael Larkins died 21st of septemba 1839.
Charles Eckard, infant son of C. Echard. Died 8th of Oct. 1839
James Brady, Labourer. Died oct 10th 1839. about 40 years old
— an orphan boy. about 13 years old, Died. Oct. 15th 1839
Engelbert Snider about 4 years old died Nov. 4th 1839.
6 Gaffney died on the 6 of Nov. 1839.
J. or W. Rabberson from Buffalo. N. york. Died 10th Nov. 1839.
Joseph, infant son of John Misal. Died 15th of Nov. 1839.
Bridget M'Candra aged about 58. Died Nov 29. 1839
Philip. McCann died jan 3d 1840.
Mary Fretz died at Lonaconing jan 27th 1840.
Mark Rourke died 6th of March 1840.
Convert — Mrs Clancy died 18th of March 1840.
Mr Mealey died 20th of March 1840
Hugh Corrigan died 15th of april 1840.
Paul Collier died 18th of ap. 1840
Peter Hussey died 2 of May 1840.
John Dougherty died 6th of May 1840
John, infant of John Magennis died May 16th 1840
J. Donelly was drowned june 21st 1840.
Teresa Gallagher 15 months old died july 17th 1840.
Margaret, daughter of Henry & Elizabeth Karmony, died 18th of july 1840. aged 13 months.



# Deaths

on 16th of july died Mary, infant of John Rucker.
Charles & Edward (Twins), sons of Hugh & Mary Oneil, deid 28th of july 1840.

Michael Porter, Sheriff, died on the 7th of aug. 1840.
J. Cox. died on the 10th of aug. 1840.
Col. Henry Porter died on the 21st of August 1840, aged about 65.
Elizabeth Schrom died on the 22d of August 1840. aged 10 months
Teresa Videcomp died on the 4th of Sept. 1840. aged 16
Hanna infant daughter of Charles & Rosa Cavenaugh, died 7th of Sept. 1840.
N. Baltis died 12th of Sept. 1840 — aged about 58.
Mary Devine. died in oct. 1840
~~Mary~~ — ~~in oct 1840~~
Pat. Gibney was killed by falling from a house in oct 1840
A German Soldier died 24th oct. 1840
Pat. Culcanon was killed on the day of the Election oct. 5th 1840.

on the 12th of Nov 1840 Martin Dolye died in Cumberland.
on the 26th of Nov 1840, John Dowling was killed by a machine on the Public Works.
on the 22d of Dec. 1840 died Margaret 21 years old daughter of James Kelly a Blacksmith.

on the 2d of jan 1841. died Matthew Murphey a Labourer aged about 56.
on the 10th of jan. 1841. died Miss Polley Mattingly. aged about 56 —

# Deaths – 1841

John Mullan died 10th of Jan 1841
Winefred Gillan, wife of Patrick Gillan died 15th of Jan. 1841. aged 42. about.
James McAckin died 31st of Jan. 1841.
John infant son of Patrick & Mary Kenney, died on the 1st of Feb. 1841.
on the 26th of ~~At~~ Feb. 1841 died a McManus near Old Town.

on the 1st of March 1841 died John Harman infant of Son of George Capeller.
on the 2d of March 1841 died Henry infant son of Henry & Elizabeth Brown

Convert) on the 2d of March 1841 died Tobias Truly, colored man of Dr. Healy.
Anna Snare 6 years old died 10th of March 1841
John Magennis had drowned on the 26th 1841.
on the 26th of March John Magennis was drowned
on the 10th of April, died Margaret Sacks.

On 24th April 1841 died James Malone — No Relations in this Country. Died on Savage Mt. Stranger

Convert } 22d May William Herd Converted on his death bed
29 A child — born old, privately baptized —
June 10 Mother of Above Child — on Sweeny's Section
5 Mrs. Arnold wife of Ant. Arnold — at Mt. Church
July Mrs. Bishop in Frostburg — Mt. Ch. about beginning of July
11th Edward Brown near Cumberland
Martin McDermot drowned about this time
about 2 — Saml. Healy infant Son of Dr Healy
Joseph Heigs about this time, married —
August 5 Infant child of Hanna
11 Catharine Lintz, married,
5 31 Infant Child (Dutch)



## Deaths

| | | |
|---|---|---|
| 1841 September | 19 | — Mrs. Sarah Brown died of apoplexy |
| | | Some days before John Maloy near Old Town |
| | 18 | ~~old~~ Dutch Woman below Old Town |
| Oct | 7 | James Jennings, ~~——~~ Bil. Winter |
| | | 2 small Children — Narrows — |
| | 13 | Jno (Irishman) Barret at Savage Furnace |
| Nov. | 6 | Child from the Narrows — |
| | | Some weeks after a Child of Hopkins |
| | | Child of McCan |
| Dec | 18 | Mrs. Esther Herd (wid) after a long sickness |
| 1842 Jan | 19 | Washington a wagoner at Rizer's |
| | | Ann Brown after long sickness |
| | | D. A soldier at the Residency |
| June | | ~~Dutc~~ Mary Gruss Scimms — daughter of Mr. Scimms |
| | | Several small children — Child of Mrs. Heard |
| August — | | Dutch Woman Weigert |
| | 25 | Mary C. Black, child, |
| Sept. | | Mr. Maguire near Old town, without priest |
| | | Mrs. Donnelly Old town, unexpectedly, |
| | | Woman near Old Town (convert) |
| | 29 | German Child Cumb. |
| | | Germ. Child Viger Cumb. |
| | 20 | Barney Bruders (Furnaces) Suddenly |
| | | Mrs. Finney (suddenly do) |
| Oct | 18 | Mrs. Leo (German) Frostburg, Bil. Fever |
| | 21 | Arthur Rodgers, Flintstone, Single |
| | 27 | John Moore, Frostburg, Single, Bil. Fever |
| Dec. | 22 | Nicholas D. Kearney, Cumberl. — Consumption — Sing — |
| | 24 | ~~Mr.~~ Fitzpatrick — Cumb. Bleeding lungs — Married — |
| 1843 Jan | 16 | Mary, infant of Jno Hirschberger |
| | 30 | German Child (Cumb) |
| Febru | 3 | Child of Widow Donovan, Cumb. |
| | 4 | Mathew Murray, married — Narrows — Consumpt. |
| | 1 | Giles Costello, Old Maid, at Arnold's settlt. dropsy |
| | 15 | James Green, Laborer, near Cumb. Married — St. Curry |
| March | 7 | John Daniel Cain, infant son of Ant. Cain, Cumberland |
| | | Infant Girl (3 years) Murry — from the Narrows |
| | 14 | Michael Mooney, Laborer, aged about 60 — Cumb. — No family here — Long state of debility — died off rapidly |

# Deaths – 1843

March 21st 1843 – In Old Town Child of W. Morties aged 2 yrs –
April 10th .. Ellen McGee, Cumb. aged 13 – Dagt. of Thos McGee –
13 .. George Marks (convict) Cumb. Aged about 20 – Pleurisy
8 .. Thos Brogan, Knotts Settlement, Consumption, Aged abt 35 – Mar
6 Patk Hussey, Blooming Rose, Consumption, aged abt 60
May 4 Robt Mahony (Col. Man of Geo. Mattingly) Cumb. Consumption – Single – 25
6 George Joseph Keoller, Near Cumb. Consumption, aged abt 65 – Widower
7 John McMahan, Typhus fever, Cumb. about 35
15 Patk Connor, Bil. pleur. Cumb. Married, about 55
23 Elizabeth Swecker German Girl, at Browns, St Anthonys fire – about 20
24 Nancy Young, Old Maid, Old Town, Long Sickness – about 73
June 9 Mr Mahoney, in Almshouse, about 50
19 Geo. Brown, Child of Benj. Brown – long sickness, aged 8
July 7 Hipp Child of Widow Hipp & Jos. Hipp Dec'd aged about 2 yrs –
9 Child of Slocum aged about 3 years – Cumberland
28 Thos McGovern's Child aged 17 months
29 Child aged
30 Marcellus Brown, Cumb. aged 20
31 Cath. Collins infant of John Collins, aged 19 months
August 2 Philip Cronin, Married, was drowned at the Narrows in River
Widow Moor, Cumberland, Consumption, aged
10 Dutch Henry, Near Old Town, Bilious Fever, Single, ab. 30
13 Susan, Myers Child aged 1½ years Cumberland
15 James Warner's Son aged 17 months – Cumb.
17 Widow Cronins Child aged not many months
19 John, son of Barby Clark aged 5 Months, Cumb.
Sept. 1 Elizabeth wife of Mathew Coffey – Cumb. Childbed, aged 29
4 Joseph. Gonder, Cumb. typhus fever, in his 15th year
Mary Hughes, wife of Henry Hughes, Narrows, Childbirth
11 Jos. Arnold's Infant Child – Near Dr Smiths
13 Kolbe's Child aged 1 year. Cumb.
14 John Ambrose's daughter aged 6. Killed by the falling of a Chimney
22 Mr Barrot at Mt Savage Furnace
Oct 4 Son of Herman Berkeman aged 2 years – Cumberland



1843
Oct. 10 Child
11 – Widow McCan, Typhus fever, Old Town aged
14 Thos Mountough, Typhus fever, Near Cumb. Aged About 55
28 Child of Hughes aged 7 weeks
31 John Hanna Near Cumb. – Debility – Aged About 50.
Nov. 19 Catherin Messman, Married, Near Cumb. Dropsey – Aged
Catherin Bradley, Widow, Fort Creek, Old Age – Aged upwards of 100 years
Dec. 24 Richard Lamison Son of Rd Jamison, Blooming Rose, aged 8 years
51

## 1844

January
13 Nicholas P. Ryan, Old Town, Bil. Pleu. Married, aged ab. 55
17 Mary, infant of Widow Hipp – aged 4 years
Son of the Ann Maguire infant, at Mt Savage
Feb. 1 Anthony Keble, aged 21 – Killed by Wagon wheel running nearly over him
3 Thomas Dixon at Mt Savage furnace, of Consumption, Married – About 35
20 Alexander A. Stambaugh, Cumb. Consumption – Married – Aged ab. 35
22 Owen Foley at Alms House – Consumption – about 30 years old
March 25 Mary wife of And. Conlon – Cumb. Mt Savage – aged about 40
30 Joseph Breting Child of Jos. Breting – aged 18 Months – Cumb.
31 Eliza Reynolds – Mt Savage furnace wife of Mich. Reynolds
same day & place Mary Foley wife of Wm Foley – Childbirth – aged ab. 35
April 5 Daniel Foland – Typhus fever – Mt Savage – aged 55
16 Patrick Crow, Apoplexy – Old Town – aged about 45
8 Child of Widow Ryan's – Old Town
29 Andrew O'Neill, Cumb., Consumption – aged about 60
May 1 Hugh Donelly, Old Town, Foley – aged 65
20 Kennedy on Public Works –
June 6 Child of Hugh Oneile, Fort Creek
7 John infant child of Peter Dillon, aged 9 Months, Cumb
28 of May Bernard McGee, Consumption, Old Town – about 50
Child of Jno Gorman aged about 1 yr.
18 Mary Dillon wife of Pat. Dillon – Fever – Aged ab. 28
22 Mary ann Shaw. infant 2 months old

# Deaths.



## Continued 1844

July
9 Julia Mnally, Married, aged about 40 - Cumb. St. and Jno
Sarah Beatty wife of Thos. Beatty, Ch. birth, Cumb. aged about 28
22 Brady's child about 2 yrs. old - Cumberland
Aug 22 Child at the furnace
23 Child at Mt. Savage furnace
Sept. 1 Jno. Reris aged 9 months - child of Peter & Mary Reris, drowned.
21 Child at the Savage Furnace
30 Mary Sims (Married) Bil. Fev. Old Town
Oct 14 Son of Jno Fitzpatrick - aged 6 yrs. Bil. Fev. Near Cumb.
16 Elizabeth, Slave of Widow Byrne - Bil. Pleu. aged about 21 - Frostburg
22 William Ryan, aged about 60 - Crushed in the Ore mines, Cumberland
Nov — Lally's Infant at Mt. Savage
Dec. 3 Christopher Tobin, aged 72 - at Mt. Savage Inflam. Lungs
11 Mrs. Tollard - Ch. birth - Mt. Savage - About 35
Child at Mount Savage furnace
20 Barbara Meter, aged 16, Near Frostburg - benumbed with cold

39

## 1845

January
7. Thomas son of Daly Clarke aged one Months
Feb 13 James Birmingham, Mt. Savage, Consumption, about 35 - Single
16 Patrick Brady, Cumberland, Bil. Pleu. About 40 - Married
25 James Brown's Child at Mt. Savage - May
23 Carlis' Child at Mt. Savage Furnace 4 yr.
28 John Whelan, aged 6 yrs Near Cumberland —
March 4 Bernhard Clair (German) Married - Cumb. - Nervous
5 Another Child of Carlis' at Mt. Savage 3 yr.
10 Michael Hopkins, Cumb. - Infl. bowels - Single - abt 30
13 — Maginnis, Child at Mt. Savage - aged 4 yrs
14 Jno. Son of Dav. McDonald - 3 yrs. Mt. Savage
16 Williamson of Mr. Hughes aged 7 yr. Mt. Savage Scarlet F.
16 Mrs. M. Kellips, aged woman - Mt. Savage - Bil. Colick
27 Galvins Child May, aged 10 - Scarlet Fever - Mt. Savage

# Deaths. 1843

March

31. Thos. Clarke – Mt. Savage – aged 9. Scarlet Fever

April 1. Michael Lynch, aged 3½ yr. Mt. Savage – Scar. fev.
8 William Gallaher aged 6 mo. Mt. Savage – Scar. Fev.
12 Valentine Schrimp – Cumbd. aged 1 year
20 Danl. Brosnaham Cumbd. Suddenly – aged 44 – Consumptn
21 Maurice Condon near Mt. Savage – Scarlet Fev. aged 14 months
22 William S. Hayden – Cumbd. – Consumption – Married – aged
" Elizabeth Garahan, Married – Chd. birth – Cumbd. aged abt 40

May 12 Jno. Condon, aged 7, Near Frostburg. – Disease of Lungs
15 Francis a german – Alms House
18 Mrs. Elizbth Casey, Mt. Savage, Married.
21 Mrs. Madgey Quigg, Mt. Savage, aged 36 Serious Cough
27 Ann Farley, Mt. Savage, Married – about 40 – Cramp Stg.

June 1 James McKenna, Bil. Fev. Near Frostburg, aet 40

July 6 Mary Mulcahey, aged 2 weeks – Jno Mulcahey, Child Lung Fever
11 Ellen child of J. Byrne aged 15 months. Braddocks Run
Richd. Barrot, Bilious Fever, Mt. Savage – aged 19th
A pole, Mt. savage – Suddenly
13 Joshua McKinzie, aged 60, Near Cresap Town Genl. debility
14 Daughter of McDonald aged 6 yrs. Mt. Savage
16 Belie Hoffman, Spinal disease, Cumbd. abt 25
19 Child of Myers Cumberland
24 Stephen, Negro at Jona. Arnolds, lingering sickness
28 Mary Ann Ticklin, Cumb. long sickness – abt. 55
29 Mary Martha Kelley, Near Old Town. aged 8 yrs

August 13 Joseph Schnebly, Cumbd. Congest. Fev. About 17 Mos.
17 Child 7 mos. old – six miles from Cumbd
21 Daughter of Eckmyer – 1 yr. old. Cumbd.
23 Boy of Dr. Shuman – 1 yr. old – Cumbd.
30 William Gainer – Fifty Creek. Bil. Fev. 60 yrs old

September 2 James Garner – Cumbd. Bil. Fev. about 55.
Daughter of Hen Feile Cumbd. – Abt 14 Months
24 Ellen E. Campbell, aged 18 mo – Cumbd

# Deaths- 1845

1845

Oct -1- Mary Cassidy - Bil. Fev. aged 17. Cumberland
2 RoseAnn Byrne, child of Bel. Byrne aged 2 yrs, Cumb.
13 Joseph Donaker Cumb. Aged abt 65
17 Daughter of Marc. Better, aged 3 yrs. Cumb.
20 James, son of Hugh Oneille - aged 10 - Bil. Fev. Irish cab.
Nov. 4 Adam Muth - Cumb. - Consumption - aged 33
Mrs Darkey, do - Dropsy - Married aged abt 60
6 Joseph Kuhlman, Cumb. aged 14-
15 Peter Schriner, killed by blast of rock - old Town. young man
Dec. 11 McGirk, girl aged 13. old Town
7 Man Froze near old Town
17 Margaret (gentleman) Bil. Fev. Cumb. aged abt 35
22 Patrick Ford - Cumb. - about 35 - Married -
26 Daughter of a German - 14 yrs. Mineral - Cumb.
29 Boy of Jno. Byrne aged 5 yrs. - Near Cumberland

62

# 1846

January 11. Danl. Sullivan - Cumb. Typhus - about 40
19 Gertrude Shrea, Dutch - Married - aged 52. Fever - Near Cum.
Feb 17 Michael Haulton - Suddenly - Married - Pub. house
20 Eva Heldeferin - dropsy - Married - Near Cumb. aged 35 about
" William Ryan - Scar. Fever - Cumb. aged 11 yrs Son of Widow
March 8 Franc. H. Eikhouse - Dutch - Consumption - Mar. abt 50
17 Widow Sculley, Cumb., About 55 yrs old
29 Child of Ed. McDermot, Cumb.
April 4 Infant of Thos. McDermot. 14. Cumberl.
5 Mrs. Roberts, Married, Cumb. Pleurisy - 40 yrs
12 Negro boy of Mr. O'Donnells aged 2 years -
14 Child of Con Brofee aged 5 months
15 Granny Murphy, Widow, burned accid. Cumb. Co.

# Deaths. 1846

1846

April 18. Infant daughter of Peter Heim, Cumberland.
29 Infant child of Jno R. Brook
May 23 Infant child of P. J. Cahill, aged 18 months
June 2 Infant child of Patk Coffey, aged 2 yrs Scarlet fever
4 Boy of Mrs Healey aged 6 yrs - Cumb. Measels -
7 Mr. Wheeler (convert) Cumb.d - Consump.n - Married - 35
10 Cath. Kenny - Cumb.d aged 7 yrs
12 Boy of Mrs Healy - 3 yrs old -
23 Mary Ellen, child of R.d Marten - Measels, aged 3 yrs
26 Child of Jno Ennis, Cumb.d Measels - 2 yrs old
28 Child of Widow Heydey Measels -
July 17 child of Jas Hughes aged 3 months
19 John Bock, a german, Cumb.d aged abt 55
22 Child of Thos Leo - Measels - Cumb.d
23 Daughter of Jno Delough - Measels - aged 3½ yrs.
28 Son of Jno Delough aged 10 yrs
29 Son of Den. Lynch - aged 13 months - Dysentery
30 Child of M. Roe - Cumb.d Dysent. 13 months old
Aug 4 Daughter of Geo. Knoller - about 2 yrs old
12 Alexander Low, Paterson creek N.B. aged 71
Child of Jno McMahan - Cumberland aged 15 months
Daughter of M Roberts aged 2 yrs Cumb.d
14 Child of Mr. Jaub aged 6 weeks
15 Cath. Collins aged 6 yrs Cumb.d
Henry Schriber, aged 63, Cumb.d Bil. Fever.
16 Son of Jno Delough aged 7 - Measels
17 Boy of James Hughes - aged 2 yrs
23 Girl German aged 2 yrs Cumb.d
24 Daughter of Jno Eckart aged 2 yrs Cumb.d
Sept. 1 A German child aged 10 months - Cumb.d
4 Bern.d Brady Washed in the Coal Mines - Fortney - married
7 Mary Kenny - Ch.d birth - aged 20 - Cumberland
8 Jno Connor - Bil. Fever Cumb.d aged about 50 Married
Thos. Murphy - broken leg - near Fortney - abt 50

Money received ~~for~~ 1838

| | | |
|---|---|---|
| june 20th | £7. | from Mr John Black. |
| June 22nd | £5. 50. | |
| July 8 | 12. 50 | |
| | 7. 75 | |
| | 10 00 | |



# Deaths. 1846

Sept.

13 Child of Mrs Carey - scarl fev. Cumberland
19 Son of Titus a German - Cumb.d of 9 yr
20 Another Child of Mrs Carey
24 Mary Smith, Near Cumb.d, Bil. Fev. aged 13
Thos. McDermot bil. fev. Cumb.d aged abt 50
Child of Draper aged 1 yr.
25. Thos. Condrin Child Near Tenlytown 1 mo
26 Jno Eckarts Child Cumb.d
Child of a german Cumberland
28 Infant of Patk. Kelley Shantytown
30 Mrs Tims Old Town. bil. fev. aged abt 20.
Gertrude Shriver, Widow, age 62 bil fev Cumb.d
Infant of Fr. Rawlins aged 2 mo.
Patk Coffey - bil. fev. aged abt 38 yr. Cumb.d

Oct 1. Gerret Freshman aged 64 - Cumb.d
Mrs Maher - bil. fev. Cumb.d aged about 30 yrs
2 Widow Gaines daughter aged 5 yr. scar. fev.
11 Infant son of Patk Mathews, Cumb.d
16 Lawrence Furstenberger. bil fev. aged abt 55
17 Granny McKenzie Near Cresaptown aged 83
21 Mickl McNulty Child Shantytown
28 A young Child in Cumberland

Nov. 2 Lame Son of P. J. Cahill aged 4 yr. -
Mary E. Gordon aged 3 months
9 Widow Garner Child aged 2 years
— 10 Mrs Thos Larkin - Narrows - bil. fev. aged abt 35
Child of Jno Theil aged 2 yr.
11 W. Gavan - Stranger bil. fev. about 50
12 Daughter of Maher aged 2 years
21 Mrs Jno Gorman - bil. Pleur. Abt 35
Daughter of Fr. Heyer aged 2 months
25 Widow Collins Consumption aged abt. 30

# Deaths — 1846 —

December

A child of Lasalla

13 Granny Pickens (Convt) obt 65 yrs old.
15 Son of David Kenney aged 18 mo.
17 Infant of Egmyers

**83** within the year

## 1847

January

20 Mary A. Gorman aged 6 yrs
24 Danl Smith. Bilt Mun. Cumb.d Aged obt 80
25 James Kelley — age 40 — Killed in Mt Mis. Co. R. Road Tunnel by fall of Stone
27 Infant of Las Murphy aged 18 mo.

Feb. 21 Thos Watkins aged 8 yrs
24 Owen (negro) of Fr Bonnel aged 5 yrs
25 Son of Henry Dufman aged 5 yrs — Croup.

March 3 Mrs And. McMahan — Cumb.d aged abt 30 —
10 Child of Jas McCue aged 2 yrs
14 Heaneys Child aged 18 months
20 Thomas Smith aged 9 yrs
21 Child of Mrs Healey aged 9 months
16 Son of Robt Johnson aged 15 months
23 Richard Lastly, Cumb.d aged about 40
28 Catherine wife of Richd Roe — Consumption aged abt 30 —

April 1 Mrs Smith Widow of Danl Smith aged abt 65
Infant daughter of Rhd Roe
11 Aunt Kitty — negress — of Mitta. Lanman — aged 90
14 Daughter of Robt Hales aged 4 yrs Scar. fever
15 Son of Brady aged 3 yrs Scar. Fever
20 Boy of Jno Block aged 4 yrs. — Croup —
Son of Jno McCabe aged 2 yrs. Scar. fev.
27 Robt Hale — Inflam. Rheumtm aged about 70

May 4 Daughter of Late Danl Smith. aged 4 yrs
7 Johanna Cavanagh. aged 15 — Consumption
11 Margaret, wife of Matw Coffey, aged abt 22
18 Daughter of Jas Murphy aged 7 yrs

June 13 Son of Mr Kelley aged 12 yrs.
18 Child of a German aged 3 months
23 Daughter of Brady aged 10 years

# Deaths. 1847

June 24 Child of Ed. Mullen aged 4 y.
25 Son of Bard Vicar aged 3 yrs
July 1 Child of Henry Hefsman aged 1½ y.
Aug 4 Wm Davey-Cong. fev. Married- aged abt 40.
12 Child of Thos McGovern aged 14 months
16 Child of Jno Holtzmann
28 Regen's Child- Cumb.d
Sept 1 Geo. Metzger- bil. fever. Cumb. Married.
2 Sophia Goda, Bil. fev. Singer- Cumb.d aged abt 20
8 Peter Connor, Bil. fev. aged 20- Narrows
10 Josephus Berry- aged 10 yrs fever-
22 Son of a german aged 1½ years
Oct 3 John Brunner- Bil. fev. Married- aged abt 45. Little Capon
28 Priscilla Johnson- Mean consumption- aged abt 60- Bil fever
Jno Delay- Cumb. aged abt 55- Married-
Nov. 2 James Obrien aged 7 yrs. Accidently killed- Patterson creek
4 Son of May aged 4 yrs. Accidently killed- Cumberland
16 Child of James Moore- aged 7 yrs- Narrows-
17 James Morris Child aged 2 yrs Whooping cough
Dec. 8 Child of Jno Scully aged 1 y. Cumberland

50

# 1848

Jan. 5 Child of Laing aged- 6 weeks
March 28 Thos McGovern, Cumb.d aged abt 35- Consumption
April 5 Thos Murry, Cumb.d aged 15- Consumption
May 2 Daughter of Hughes aged 7 yrs. Narrows-
24 Child of Mr & Mrs Knott aged 15 months Cumberland
25 Child of Val. Berig aged 4 yrs.
30 Andrew Hartman- violent death- Cumberland-
June 6 Henry Brokeman- Flooring- Cumb.d aged abt 40
July 5 William Peterkof- Gen. Cumb.d Bil. fev. aged 29
12 Mary Kennedy- Public Walks- Married-
21 Thomas Mullady- Bil. fev. Cumb.d aged abt 45.
Son of Jos Fate aged 2 yrs Cumb.d

# Deaths. 1848

July 26. Samuel Fisher, negro, Cumberland, Married. Bil. Fev. aged Abt 45.
31. Rose, daughter of Lot & Eve. Bevens, aged abt 1 year
Aug 1. Wife of Teddy. Garner-Canal. Bil. Fev. aged abt 35-
4 James Gaughe-Bil. Fev. Canal. aged abt 20 yrs-
Patk. Murray. Bil Fe. Canal. aged abt 14 yrs-
6 — Shirkey, Old Town- Canal
12 Mary, wife of Matw. Coffey, Bil Fev. aged Abt 16.
Thomas Flanagan- Bil Fev. aged. 18 yrs-Canal
18 Daughter of a German, aged 5 yrs
20 Sarah Brown, Consumption- Cumbd- aged ab 17
22 Teddy Gardner- Old Town- aged Abt 55
28 Henry Wicor, Cresaptown, Bil Fev. aged 22
29 Dina Gregar, Canal, Bil Fev. aged 20-
Sept. 5 James Bird- Cumbd. Dysentery- aged 40 single
6 Daughter of Patk. Hopkins, aged 9 yrs
7 David Kenny, Bil Fev. Cumbd aged abt 36
11 Son of Jas. Bohan aged 7 yrs
28 Toby Butler, canaller, near Old Town
29 Hugh Donohue, aged abt 35- Cumberland
Oct. 4 John Kearney, Asthma, Cumbd aged 35 years.
9 Ellen Kelley Inflamation of the lungs. Cumbd aged abt 25
16 Son of Heldefer aged 1 month.
19 Margaret Handel, aged 10 yrs. Cumberland. Bil. Fever.
Nov 9 Old Mr Gillmartin, aged abt 65- Vulcan Furnace —
19 Patk. O'Connor- aged Abt 40- Inf. Lungs- Cumberland.
20 Child of Hornhost aged one month
Dec. 17 Widow Mivry aged About 55— Cumberland.

39 Deaths in 1848

## January 1849.

16. Ann Wife of Patk. Riley- Cumbd Ct. Mmb aged abt 55.
17 Wife of Jno Timms, old town, Cumd- aged 23 abt.
21 Daughter of Blenn- aged 11 yrs Cumbd
22 Granny Moelman, Cumbd, aged abt 75 years
Feb 26 Francis Bradley, Canal- Accidental fall- aged abt 35 —
Foy- Bil. Plain Canal aged abt 35— "
March 18 Peter Garrahan- Canal- aged abt. 55 "
24 Ina Dunn (Thompson) Cumberland- Diarhoea- aged abt 40
Mrs Saml. McKenzie- Cresaptown- aged abt 70—

# Deaths — 1849.

June 3. Keirn White, Diarhoea, aged 24 - Cumberland -
4 John Kenney - R Road - Suddenly
22 James McDermott - Pub. Works - Sun Struck - 65
25 An Irishman Suddenly - Pub Works - 50 - Obt Whiskey
An Irishman recently from Ireland
July 29 Patk Donahoe - Miner - aged abt 35
Aug 1 Jos Cahill, Senr. Cumbd aged 77
6 Infant child aged 13 months
A man at Town Creek
9 Duffy at Town Creek
Another at the same place
10 Patk Beatty. Old Town - July 25
Child of Gilespy aged 9 months
12 Infant of Galvick - Cumberland
13 Mr. Sherlock - Pub. Works
15 Martin Noland - Canal
Another Irishman from the Canal
16 Infant of T. M. Granlick aged 16 months
Patrick Corman - Canal
17 Infant of Smith, a German - aged 2 weeks
18 Lewis, a Frenchman - aged abt 25 - Pub. Works -
19 Francis Harris, Canal hand - Town Creek
22 Child aged 2 years - Cumberland
28 Thos Crahan - aged 15 - Cumbd
Richard Gunn - Cumbd aged abt 55
29 Chas McHenry aged 56 from the Canal
31 Danl Tierney - Cumbd - aged abt 55
Sept 2 Patk Caughlin, Cumberland, aged abt 55
7 a Child aged 14 months
10 Child of Peter Reilley's aged 3 yrs
12 Patrick Cavell aged abt 45 - Cumberland
15 Jno. Laughlin - Old Town - aged abt 40
Infant child of Keepel's Cumbd
16 Mrs. Moran - Married - Bil. Fev. abt 25 -
Michael Gannon - Married, aged abt 30 - Wounded on Pub. Works
Patk Gallaher - Bil Fev. Old Town - abt 40 -
21 Mrs Ellen Mulligan - Consumption. Cumbd aged abt 25
22 Patk Cunningham - Cumbd aged about 45
25 Jas McDermot aged abt 50 - Cumberland
26 Patk Yochegen aged abt 60 - Cumberland
Miss Carigs aged abt 25 - Cumberland
25 — Dunn - Pub. Works - Canal
29 Michael Richards - Spentley - Canal - aged 20 -
30 Jno Clarke - Old Town - aged 33 - Bil Fev.



# Deaths — 1849

Oct. 1 Infant of Peter Ware.
4 Danl Hurley - Typhoid - Cumberland - aged abt 45
12 Child of Mulligan aged 18 months
13 Manning - a Canal hand aged abt 25 - Bil -
14 Anthony Merrick Canal hand Bil - aged abt 25
16 Hughes Child aged abt 15 months
Another child aged 4 years
20 Child of Thomas Segnen aged 3½ yrs
Lawrence Cuny aged abt 40 - Cumbd Consumption
Another person - Name Unknown
14 A Canal man aged abt 50 - Dysentery
Mrs Hughes - Patterson Creek
22 Denis Dugan Consumption - Cumbd aged abt 40 -
23 A Railroad hand - near Westernport
25 Son of Jno Carney, aged abt 2 yrs
30 A Boy on the R. Road aged 10 yrs
Nov. 3 Quigley's Child aged 2 yrs - fell into a well - Old Town
4 Patrick Hanson aged abt 50 - Thrown from his horse - Canal -
6 Patrick Foley - Pub. Works - aged abt 50
7 Child of Ed O'Brien - Fracture Skull - accident - Potomac
10 A Boy on the R Road near Cresaptown aged 15 - Dysentery
16 Widow Mulhern - Cumbd - aged abt 70 - Pneumonia
13 Laboring man crushed at Town Creek Canal -
16 Hugh Maguire - Canal hand
18 James Cunningham - Cumberland - aged abt 55
20 Peter Fitzsimmons - do - Diabetes aged abt 50
23 James Canal hand - fell into an empty Lock
28 Son of Jno Eghart aged 18 months
30 Patrick Conelly - aged 16 - Dropsy - Cumberland
Dec. 4 Infant Child aged 3 Days
12 Julia Murphy, married aged abt 24
19 Mr. Fraser aged abt 70 - Pub. Works - Cumberland
Arthur McNally - Dysentery - Old Town - married
27 O'Brien - Stranger from the Canal aged abt 35
28 James Fraser - Stranger aged abt 35
29 Infant aged 11 months
23 Mrs Brown Old Town aged abt 30
Her infant - Child born after
31 Jno McAnally - Hunt on the Canal -

91 in 1849

# Deaths — 1850

January
3 — Fitzmaurice - Cumberland —
10 Judy Tierney - Married — on the Canal
11 Michael Kelley - near Cumberland —
12 Ellen, Wife of Hugh White - aged abt 20 - Cumberd
15 Infant Child aged 8 months
16 Patrick Naughton - Pub. Works - Bit. Stem
Patrick O'Neill - Cumberland - aged abt 50
17 David McMahan, Bit. Pub. Works aged abt 23
27 Infant Child Cumberland
28 Another Infant
31 ~~26~~ Ann Ward - from R. Road - shot -

Feb 1~~0~~5 John Morley - Bit. Stem. Cumberland - Married -
10 Patrick Carey - Drowned in Potomac
20 Child of Farrell - Cumberland
23 Daly Clarks Child

March 7 Patrick Warden aged abt 35 - Husband. Works
13 Rev. Mr. Moran, drowned, Georgetown
Pat. Cusick - Bit. Stem - Near Cumberland
16 Child of Kenna — Cumberd —
17 An infant child
18 Patrick Shaughney - Drowned in Mill. creek
26 Levi Moore - Married, aged abt 40
27 Marcellus, infant son of And. Gordon

April 6 Infant child of Jos. Hughes
7 Thos. Malone — married man —
12 John Fitzpatrick's Child aged 6 yrs
13 Negro Boy of Thos. Perry's
16 Wife of Jno. Sullivan - Cumberland
21 Infant of Lawr. Byrne, Old Town
22 Thomas Leo - Killed accidentally & place - Married, aged 45

May 1 M'Coe — Cumberland
3 Another man suddenly - Cumberland
16 Infant of Jno Collins
18 Margaret, wife of Denis Murphy, aged abt 30
24 John Langon - Dysentery - aged abt 40 -
31 Moran - Pneumonia - aged abt. 60

June 27 A non resident Irishman at Hugh Carr's Thos Heneghan

July 30 Mrs Manion - Cumberland



# 1850

Aug
9 — Child of Garvan aged 10 months
20 Mary Ann, Wife of Peter Wise, Cumberland
21 Child of Luke Fitzmorris aged 2 yrs
25 — Clarke from Pub. Works aged abt 35
28 Child of Jno. Gormon aged 6 yrs

Sept.
Ja. Ford. Killed by a blast on R. Road aged abt 40 —
3 Jno McEnally, Dysentery, R. Road aged 45
9 Infant of Wm Ryan's
12 Wm Reed Noon on 20 1/4 sec. R. Road
15 Eli R. Plowman — fell from 5 story — aged abt 45
16 Infant Child — Cumberland —
24 Thos Cavanagh from Pub. Works. aged abt 34
26 Bryan Sweetman, aged 85 — Cumberland

Oct 5 Mrs Finely, asthma, aged abt 35
18 Mary Melia - Lockjaw - aged abt 20 —
28 Child of Michl O'Neil

Nov 2 John Day — aged abt 60 —
6 Infant Child of Dan
11 Patrick Kilduff — Cumberland —
14 Mrs Beers — old Woman —
13 Infant of Melin — Pub. Works
15 Boy of Thos Donelly — Drowned aged 6
Dec 3 Mrs Benj Smith. aged abt 40 —
6 Robt Welch - Killed by the B. R. Cars —
7 Thomas Adelsberger — Drowned — aged abt 23
16 Daughter of Con Mosey aged 8 yrs
17 Wife of Curley aged abt 35
26 Patrick McGar aged abt 60
30 Thos Purcell aged abt 60
— 68 - male

1851
Jan 17 Wm Kaine R. Road hand aged abt 47
An infant Child
Feb 2 Jno Griffin aged abt 60
3 Child of R. Donelly
5 Colleen stranger
8 Daughter of T. Degnon aged 8 - scarlet fever
May wife of Lehen aged abt 40
12 Thos Dolan, single aged abt 25

202 1851 Deaths

| | | |
|---|---|---|
| Feb | 13 | Widow Day – Cumberland |
| | 16 | Widow McCusker – Sib. Plenty |
| | 22 | Eulick Burke aged abt 60 – Dropsy |
| March | 5 | Patk Reilley aged abt 60 |
| | 6 | Patk Kelley's Child aged 3 yrs |
| | 7 | Thomas McLaughlin – Hung – aged abt 25 |
| | | Infant of Spade aged 2 yrs |
| | 11 | Edk Reilley aged abt 55 Sib. Plenty |
| | 19 | Child of Bryan Sheehey |
| April | 18 | Thomas Downey, aged abt 55 – Cumbd |
| | 26 | John Talon aged 68 yrs |
| May | 4 | Child of Widow Monty |
| | 6 | John Ryan – Cumberland – |
| | 10 | Child of John Geelio |
| | 11 | Mrs Carney, Cumbd. |
| | | Snolahan's two Children – Burnt up – |
| | 28 | Ambrosia, child of D. J. Healey aged 7 yrs |
| June | 5 | Michael Merrick aged abt 60 |
| | 16 | Frances Ways aged 4 yrs |
| | 23 | Elisabeth Holme – Consumption, aged 24. |
| | 25 | Terry Laughlin – Cumberland – |
| July | 9 | Child of Danl Kane |
| | 19 | Larkins child aged 5 yrs |
| Aug | 4 | Child of Mr Gallahan |
| | 7 | Thos McKenna aged 20 yrs |
| | 15 | Infant of M. Tierney |
| | 16 | Son of Jno Healey – drowned – aged 5 yrs |
| Sept | 6 | Margaret child of D. Healey aged 3 yrs |
| | 7 | Child of Buchanan aged 3 yrs |
| | 10 | Baril child of Jos Carter |
| Oct | 2 | Child of Peter Mathews |
| | 3 | Patk McNamara's Child |
| | 4 | Widow Kennedy aged abt 50 |
| Nov. | 9 | James Graham – Cumbd aged abt 21 |
| | 16 | Stranger |
| | 18 | Infant child of Jos McCue |
| | 23 | John Sheridan, aged 37 – Consumption |
| Dec | 2 | Widow Ryan in Old Town, aged abt 50 |
| | 7 | Martin Hamberry |
| | 8 | Sweeney, Cumberland. |

ROMAN CATHOLIC CHURCH
ARCHDIOCESE OF BALTIMORE

St. Patrick
201 North Centre Street
Cumberland, MD 21502

| | |
|---|---|
| General Register 1853-1938 | |
| Deaths 1853-1884 | pp.1-48 |
| First Communions 1855? | p.368 |
| Confirmations 1858?-1873 | pp.424-438 |
| Cemetery Records 1926-1938 | |

MdHR M 3461-3

# Deaths —



1853.

August. 7th 1853. John McQuillan died August 6th 1853
" 19. William Dolon died Augt. 19. 1853.
Baptist Mattingly died of Cholera August 22. 1858.
Peter Kearny died of Cholera August 22. 1853.
Mrs. McGuigan died August 23d 1853.
Jno. Manion of Cholera — Augt 23d —
Thos. Mahony son of Pat— Mahony, age 5 months.

Sept 8. Michael Lenon —
" 11th John Brady native of Ireland died of Cholera.
13. John Fitzpatrick — of Cholera —
" Josiah Thomas (Col'd) Cholera —
" Annie Sullivan native of Ireland —
" Terence O'Keef of Consumption —
15. Catharine Maher of Cholera —
" John Glynn —
18th Catharine Doyle Ditto —
25th Ellen Buckley daughter of Timothy & Margaret Buckley —
Octr 9th/53. Ellen Degnon age about 13 years —
" Mary Ellen age 7 months
" Sarah Col'd —
" Mrs Kean Native of Ireland —
Octr 8. Thomas Coulehan age 65. native of Ireland —
October 12. Michael Heneffy age — 36. —
12. Margaret Corrigan age 3 years —
" Mrs Mulcaughy —

Dec 8. Mrs Mary Hagerty age about 36 —
10. Mr. Roy Convict, age about 36 — —
11th Mrs Cork, in the 35th year of her age —
26th Lawrence Bohen, native of Ireland in the 80th year of age.
30th " Thos. Brophy, native of Co. Kilkeny, Ireland, aged 42 —

April 2d 54 John Buckley child of Timothy & Margaret Buckley age nine weeks — P.B Langhan

May 29. 54. Mary Kearny age eleven months —
31. George W. Kean son of Anthony & Maria Kean age about 7 years — P. B Langhan.

# 1854.

July 31st Luke Gillan died July 30. 54—
Augt. 2d Patrick Smith in the 40. year of his age.
" 8. Julia Corrigan died Augt. 8th. 54—
" Patrick Smith ——
14. Margaret daughter of Patrick & Ann Carlan died 14 Inst.
16. Mc Laughlon died 15 Inst ——
28. Mrs. Mc Laughlon. 21. Inst ——

Patrick Gallagher, native of Queens Co. Ireland died September 10.
Peter O'Reilly native of Co Down Ireland died Sept. 10. Inst.
Sept. Mrs Gillespie age about 50. years died Sept. 21. Inst.
— " Ann dr of Michael & Margaret Carlin age 7 months —
Daniel Reardon died 1st Sept. age 23 years
Andrew Murphy died Oct. age 50 years —
Oct. 8th Mrs Connor died 7th age about 80 years.
Felix Mc Mahon died 17. aged 50 years.
Nov. 4. John Flanagan killed on Rail road.
" Child of Edward Mc Dermot age 15 months died in Cumberland Nov. 5th age eleven years.
Terence Malone ——
John Fallon of Cumberland died 5 Dec. 1854 ——
— Died in Cumberland Dec. 28. 1854. Ann Kenny daughter of William & Ann Kenny, age 2 years & 3 months.

Was drowned in Cumberland Janry 14th 1855 William Mc Carty age about 45. & his son Cornelius age 14. years—

April 24th 1856—

Thomas Mc Clarke died, aged about 30 years. His funeral Service took place on the 25th inst. St Patricks Church
Mc O'Reilly—
2nd of May—Patrick Fallon died on the 2nd of May aged about 26 years—funeral Service on the 3d of May in St Patricks Church —
Mc O'Reilly—



# Deaths for 1856

May 5th Thomas Daley died on the fifth of May—his funeral Service took place in St Patricks Church on the Sixth =
Mc O'Reilly

May 10th John—son of Peter Fallon & wife—aged about two years—died on the 9th of May—funeral Service on the 10th in St Patricks Church—
Mc O'Reilly

June 7th Sophia—Child of Thos Coates & wife—aged three months—was buried on the 7th of June 1856—
Mc O'Reilly

June 12th Mary Catharine Carney—daughter of Peter Carney & wife—Child aged about six years—
Mc O'Reilly

July 4th Mrs Murphy aged about 40 years—died on the 3d of July—funeral Service on the 4th in St Patricks Church—
Mc O'Reilly

Sept 9th 1856 Funeral = Catherine Mallon—died on the 8th of September 1856—funeral Service on the 9th in St Patricks Church
Mc O'Reilly

Sept 12th 1856—Funeral Mrs Mich Brodrick—died on the 11th aged about 40 years—funeral on the 12th 1856—
Mc O'Reilly

Sept 28th 1856—Funeral Mrs Ellen Sharke died on 26th of Sept 1856—aged about 30 years—funeral on 28th of said Month 1856=
Mc O'Reilly

# 1856- Deaths=

Funeral of Mr. Ruan aged about 40 years- died 15th Oct. 1856

William Ruan- aged about forty years died on the 14th of October= Funeral- Service in St Patricks Church on the 15th of October 1856=

M. O'Reilly=

Funeral of Susan Daugherty aged about 23 years- Nov- 13th 1856

Susan Daugherty aged about twenty three years died on the 11th of November and her funeral Service took place in St. Patrick's Church on the 13th of November 1856=

M. O'Reilly

Funeral of Ed- Mc Dermott- aged about 26 years- Dec 15 1856

Edward Mc Dermott- aged about twenty Six years- died on the fourteenth of Dec. from injuries from R. Cars- his funeral took place on the 15th of said month in St. Patricks Church=

M. O'Reilly=

Funeral of Patrick Feeney- Dec 18th 1856

Patrick Feeney- aged fifteen months- died on the 17th of Dec. his funeral Service was performed on the 18th of same in St. Patrick's Church (1856

M. O'Reilly=

Funeral of John Healy- aged 38 years- Dec 27th- 1856

John Healy- aged 38 years- died on the 26th of Dec. his funeral Service was performed in St. Patrick's Church on the 27th of said month-

M. O'Reilly=

Funeral of Margt Phelan- Child aged six years & three months- Sandy 22d 1857

Margt Phelan aged six years & three months- died on Jany 21st- funeral Service on 22d- in St. Patrick's Church 1857

M. O'Reilly



# Deaths in 1857=

Feb- 3d- 1857- Funeral of Mrs Bridget Fallan

Mrs Bridget Fallan- aged about 70 years died on February 2d- The funeral Service took place in St. Patrick's Church on the 3d- of same month= 1857=

M. O'Reilly=

June 29- 1857- Funeral of Augustus Dowden- Col- man,, aged about 60 years,

Augustus Dowden- Col- man, died on the 28 June- The funeral Service was performed on the 29 June in St. Patrick's Church- he was about 60 years old-

M. O'Reilly

Augt 13th 1857= Funeral of John Walsh Son of John Walsh & Wife- aged 5½ years-

John Walsh- Son of John Walsh & Wife= Child aged 5½ years & a half- died on the 12th of Augt 1857- his funeral Service was performed on the 13- of June month- same year in St. Patrick's Church-

M. O'Reilly-

Funeral of Mich Sheeren- aged 35 years- He was killed on the 27th of Augt 1857 by the R- R Cars- R- I- P- 23d- Augt

Michael Sheeren was killed by the R- R- Cars on the 27th- of Augt and his funeral Service was performed on the 28th of same month in St. Patrick's Church by M. O'Reilly R- I- P-

Funeral of Bridget Manly- Child aged two weeks- on the 22d of Augt 1857=

Bridget Manly- Child aged two weeks- died on the 22d- funeral Service on the 23d Augt 1857= in St. Patrick's Church.

M. O'Reilly=

# Deaths in 1857=

Funeral of Hugh Maloy aged about 25 years Septr 1st 1857=

Hugh Maloy was killed by the R.R. Cars on the 31st of Augt. his funeral Service was performed on the 1st of September 1857 in the Church of St. Patrick=

M. O'Reilly

Funeral of Allen Develin aged about 46 years September 13th 1857

Allen Develin died on the 12th of September & his funeral Service was performed in St. Patrick's Church on the 13th of same month 1857=

M. O'Reilly=

Funeral of William Murry aged about 40 years Octr 14th 1857=

William Murry died on the 3d of October. His funeral Service was performed on the 4th of same month in St Patrick's Church — He was about 40 years old in 1857.

M. O'Reilly=

Funeral of Owen Son of Peter McMahan & wife aged 7 months on the 15th of Novr 1857

Owen M.c Mahan, son of Peter M.c Mahan & wife aged 7 moths, died on the 15th of Nov.r — funeral Service was on the 16 Nov.r 1857 in St Patrick's Church —

M. O'Reilly



# Deaths in 1857-

December 4th 1857 Funeral of Mary Holland aged about twenty years.

Mary Holland died on the third of December 1857 Her Funeral Service was Celebrated on the following day in St. Patrick's Church She was about twenty years old.

M. O'Reilly

February 3rd 1858 Funeral of Mr.s Lenan aged about 55 years.

William Lenan aged about fifty five years died on the Second of February 1858 His funeral Service was Celebrated in St. Patrick's Church on the following day

M. O'Reilly

March 27th 1858 Funeral of Catharine Fallon aged 17 years

Catherine Fallon aged about Seven years, died on the 26th and her Funeral Service was performed on the 27th March 1858 in St. Patrick's Church

M. O'Reilly

April 5th 1858 Funeral of Mr.s Moratty aged 17 years

Thomas Moratty died on the third of April and his funeral Service was performed on the fifth of same month in St. Patrick's Church 1858.

M. O'Reilly

# Deaths in 1858

April the 10th 1858
Funeral of Ja^s Nash
aged 40 years

James Nash aged forty years died on the night of the eighth of April 1858. His funeral service took place on the tenth of said month same year in St. Patrick's Church
M. O'Reilly

May 14th 1858
Funeral of Tho^s George Kean aged about six weeks

Thomas George Kean aged about six weeks died on the 13th and his funeral service took place in St. Patrick's Church on the 14th of May 1858
M. O'Reilly



1858.

# Deaths.

Decb 8th Died Miss Anne Coulehan aged 45 years. Exequies by Edw^d Brennan
" 10th " Margaret Page " about 6 do. " " "
1859. Jany 7th " Bridget Kelly in the 20th year of her age " " A-60
" " 10th " John Connelly (ex. interpretatio et impulatio) " " " " " " " "
" Apl. 29th " M^rs Patrick Kelly " " " " " " ~~A-60~~ " ✓
" July 11th " ~~Lawrence~~ Louis P. McLynn at Poor house age ~~unknown perhaps~~ abt ~~30~~ 40 " "
" July 17 " Jno. Cavanagh (Kill^d by the R.R. Cars) age 23 " " "
" " 21 " M^rs Barrett at Alms house " abt 50 no ex. " "
" " 20 " Mary Walsh (Infant of 4 months old exeqies " "
" M^rs ~~Michael~~ Wm Noonan age. exequies by V. de Bruit
" Sept. 21st " Child of Luke and Mary Mulligan aged a few days — ex. by Rev. E. B.
" " 24 " Son of Jno Cahill " 6 years " " . . . .
Oct 16 " James Morgan aged abt 60 " " . . . .
" 21 " M^rs Gahagan at Piedmont 34 " " . . . .
Nov 28 " Timothy Curtin 30 " Fath. Meredith
1860 Jany 9 " George Bush Col^d 110 " " Van Broek
" " 26 " Jno. Slade aged abt 47 " " E. Brennan
" Mathew Coffee " " 22 " " E. Brennan
" Apl. 27th " Miss Marg^t Brennan A-12 ✓ " 37 " " "
" May 1st " Patrick Hayes aged abt 58 " " "
" May 28th " M^r Butler " " 50 Buried in Episcopal G.Y.
" July 20 " M^rs Piles " " 50 Exequies by Rev. E. B.
" " " " M^r Farrel + " " 45 Buried in unconsecrated ground
" Sept. 5 " Lawrence Spielman " " 45 Exequies by E. Brennan
" " 20 " Mary Coulehan " 10½ " " " "
" Oct 18 " Bridget Finney " " " " " "
" Decb. 17th " Marg^t Hopkins " " " " "
~~1861~~ 1860 " 25 " Denis Dougherty " about 42 " Line exequies
1861. Jany 18th " Henry Judy " 7½ years. Fath. Ahealt
" Feb. 5 " Ellen Doonan " 24 " 3 months & 2 days Fath. [illegible]
" Feb 10 " M^rs Malloy " 50 " " Schoning
" March 9 " M^r Atkins " 40 " Line exequies.
" Apl 30th " William Brannan " 14 y 2 & 4 ds E^d Brennan
" May " George O'Shea (officiated Rev. F. [illegible])
" " 31 " John McNerty " 50 " " Rev. F. Brennan
" July 27 " Patrick Carlos " 45 " " " E. Brennan
Aug. 2 " Marg^t Jane Child of Mich^l & Mary Hughes aged 4 months and 4 days. Exequies Rev. E. Brennan
" 13 died Child of Anthony and Maria Kean aged 3 weeks.
Nov. 23 " Joseph Stanton aged 33 years. Exequies in Church
1862 Jany 2 " John Shane aged 52 years " by Rev. E. Brennan
" Jany 18 " John Ennis " 40 " (about) " " " E. Didier
" Feb 17 " Freedom Shaw — Catholic and said bed in 35 years old. Exeq. by Rev. E. D.

# 1862-63 Deaths 1862-63.

| | | | | | | |
|---|---|---|---|---|---|---|
| 1862 | Feb 23d | Died | Perry, from Balt. | aged 16 mos | buried in suburban grave yard; top of hill — Exequies performed by Rev. E. Didier | |
| " | Mch 19th | " | Thomas Reynolds | aged about 40 yrs | Exequies pr. Rev. E. Bannan | |
| " | " 10th | " | Frances Burton | " " 45 " | " in germantst | |
| " | May 11th | " | Mrs P. Kelly | " " 55 " | " " " " | |
| " | Mch 19th | " | Bridget Leigh | " 17 yrs 1 mo 4 19 days | " by Rev. E. Didier | |
| " | June 11th | " | Jno Cook Col'd. | " 4 " 0 | " " E. Bannan | |
| " | March 25th | " | Daniel Casey | " 32. " | " " E. Didier | |
| " | June 11th | " | Eliza Jones Col'd | " 0. 0. 30. | " " E. Didier | |
| " | (1863 June 26th | " | Anne Amelia | " 55. " " | " " E. Bannan | |
| " | July 8th | " | Caroline Keech | " 20. 5. 18 | A-345 " " E. Didier | |
| " | Sept. 16th | " | Honora Kilcoin | " 3. 6. 0 | " " E. Bannan | |
| " | Sept. 23 | " | John Kilcoin | " 6. 5. 0 | " " E. Bannan | |
| " | " 23 | " | Elizabeth McEvoy | " 4. 4. 8 | " " E. Bannan | |
| " | " 25th | " | Sarah J. Kilcoin | " 1. 8. 11 | " " E. Bannan | |
| " | " 30th | " | Patrick Kilcoin | " 5. 2. 27 | " " E. Bannan | |
| " | Sept. 19th | " | Margt. Clarke | " 65. 0. 0 | A-346 " " E. Bannan | |
| " | Sept. 28th | " | Honora O. Shea | " 32. 0. 0 | " " E. Bannan | |
| " | Nov. 2d | Edwd C. | Brigham | " 0. 8. 1 | " " E. Didier | |
| " | Nov. 15th | " | Margt. McGee | " 12. 1. 11 | " " E. Bannan | |
| " | " 16th | " | Mary O. Neil | " 67. 0. 0 | A-3 " " E. Bannan | |
| " | " 22d | " | Elizabeth McGee | " 4. 6. 0 | " " E. Bannan | |
| " | " 22d | " | Jno. Donnelly | " 39. 0. 0. | A-344 " " E. Bannan | |
| " | Dec. 28th | " | Peter Hopewood | " 58. 0. 0. | " " E. Bannan | |
| 1863 | Jany. 1st | " | Anni A. Morrissy | " 0. 9. 15 | A-17 " " E. Bannan | |
| " | Jany. 8th | " | Alice Shane | " 5. 0. 0. | " " E. Bannan | |
| " | " 10th | " | Ellen McHenry | " 1. 5. 17. | " " E. Bannan | |
| " | " 28th | " | Ellen Wayo | " 3. 0. 0 | A-? " " E. Bannan | |
| " | March 4th | burned to death | | May Jap. | " 6. 0. 0 | " " E. Bannan |
| " | " 20th | Died | Jno W. Burgman | " 6. 11. 20. | " " E. Bannan | |
| " | Apl. 3d | " | Patrick J. Johnson | " 5. 0. 0 | A-4 " " E. Bannan | |
| " | " 9th | " | John Johnson | " 3. 0. 0. | A-? " " E. Bannan | |
| " | " 21st | " | Mary C. Cuff | " 3. 7. 1. | " " E. Bannan | |
| " | " 30th | " | Ellen Burgman | " 11. 0. 0. | " " E. Bannan | |
| " | May 14th | " | Margt. McCann | " 3. 0. 0 | A-5 " " a German Priest | |
| " | " 14th | " | Julia Mayher | " 55. 0. 0. | " " a German Priest | |
| " | June 2d | " | Ellen Kearney | " 78. 0. 0. | " " E. Bannan | |
| " | July 28th | " | Mary McKew | " 31. 0. 0. | " " E. Bannan | |



# 1863-64. Deaths. 1863-64.

| | | | | | | | |
|---|---|---|---|---|---|---|---|
| 1863. | Oct. 6th | Died in Battle | James McEntire | aged | yrs. 16. | mo. 0. | da. 0. Exequies by Rev. E. Bannan |
| " | " 13th | " | Margt. Bradley | " | 14. | 0. | 0. " " " E. Bannan |
| " | " 19th | " | Anne Daughety | " | 63. | 0. | 0. " " " E. Bannan |
| " | " 29th | " | Hugh Bradley | A-20 " | 6. | 9. | 0. " " " E. Bannan |
| " | Nov. 2d | " | Catherine Kelly | " | 21. | 0. | 0. " " " E. Bannan |
| " | " 10th | " | Henry Shane | " | 19. | 4. | 2. " " " E. Bannan |
| " | " 22d | " | William O Donnell | " | 1. | 5. | 0. " " " E. Bannan |
| " | " 23d | " | Francis Jamison | " | 30. | 0. | 0. " " " E. Bannan |
| " | Dec. 14th | " | Argil Trigg | " | 0. | 8. | 12. " " " E. Bannan |
| 1864. | Jany. 2d | " | Eliza Jamison Col'd. | " | 25. | 0. | 0 " " " E. Bannan |
| " | " 2d | " | Mary Gill | " | 13. | 0. | 0. " in St. Alphonsus Balti |
| " | " 9th | " | Elizabeth Johnson | " | 30. | 0. | 0 " by Rev E. Bannan |
| " | " 18th | " | James P. McGovern | A-37 " | 1. | 3. | 0. " " Eberhart |
| " | " 26th | " | Samuel J. Malone | " | 0. | 6. | 0. " " E. Bannan |
| " | " 30th | " | William A. White | A-56 " | 2. | 3. | 0 " " M. Dolan |
| " | " 31st | " | Margt. A. Kilcoin | " | 1. | 0. | 0. " " M. Dolan |
| " | Feb. 19th | " | Elizabeth Wynes | " | 11. | 0. | 0. " " M. Dolan |
| " | Feb. 28th | Was killed | Jno Welch | " | 30. | 0. | 0 " " M. Dolan |
| " | March 10th | died | James Farrel | A101 " | 53. | 0. | 0. " " E. Bannan |
| " | " 10th | " | Elizabeth Buckley | " | 15. | 0. | 0. " " M. Dolan |
| " | " 30th | " | Mrs Paul Kean | " | 50. | 0. | 0. " " in Germantst |
| " | " 30th | " | Timothy Regan | " | 66. | 0. | 0. " " E. Bannan |
| " | June 4th | " | George Mahoney | " | 55 | 0. | 0 " " E. Bannan |
| " | " 5th | " | James Rose Mary A. Connelly | " | about | 3. | 0 interred in Mont Iorage |
| " | " 16th | " | Catherine Shane | " | | | Exequies by Rev. E. Bannan |
| " | " 18th | " | Jacob Tumblesin | " | about 60 years. | | " " " E. Bannan |
| " | " 24th | " | Catherine Norman | " | 0. | 7. | 0 " " " E. Bannan |
| X " | July 11th | Was hanged | Francis Gillespie | Private 15th N. York Cavalry | | | attended and prepared by Rev. E. Bannan Col'd. age 24 years 2 mo |
| " | " 19th | died | Martin Cordial | aged about 63 years | | | Exequies by Rev. E. Bannan |
| " | " 17 | drowned | John Tully | near Georgtown aged | | | |
| " | " 22d | died | Willm Col'd child of Anthony and | his wife | aged | 17. | 5 and 8. by Rev E. Bannan |
| " | " 31st | " | Willm Col'd | " of Geo. Clarke & Mary Jane his wife | | | 1 year ——— |
| " | Augt. 21st | " | Margt. Newman | aged about 18 yrs. 0 m. 0 | | | Exequies ——— |
| " | " 27th | " | Mrs Elizabeth Carlos | " " 50 " | | | ——— " by Rev. E. Bannan |
| " | Sept. 1st | " | Peter Vandegeast | " " 50 " | | | ——— " Rev E. Bannan |
| " | " 22d | " | Alice Johnston | " | 9 | 3 m. | A-4 " " E. Bannan |
| " | " 26th | " | James Young | " | 70 " | | " " " |
| X " | " 30th | Was hanged | Anthony Provost | 1st N. J. Lincoln Cavalry, | | | & Wife attended him in Jail by Rev E. Bannan age 25 years |
| " | Nov. 8th | died | Joseph McGruder | aged | 6 Months | | Exequies by Rev. E. Bannan |
| " | " 16th | " | Edwd McGillen | at Alshume aged about | 50 | years | ——— |

# Deaths



| | | | | | |
|---|---|---|---|---|---|
| " | Nov 16th | died | John Corcoran, 18th N.Y. Cavalry, | aged 20 years. | Taken to N.Y. |
| " | " 24th | Died | Mrs. M. Buckley | aged 41 years. | Exequies by Rev. E. Brennan |
| " | " 26th | " | child of Timothy & Margt. Buckley | aged 3 days | A-38 v |
| " | Dec. 3d | " | Zachary Thyer | aged about 44 yrs. | Buried in Yorkis ground. |
| " | Dec. 21st | " | Thomas Dennerman Esqr. | aged about 60 years | Ex. fr Rev. E. Brennan |
| 1865. | January 19th | " | William C. Hess Member of Capt. Kelly's Cavalry Co. C. Hess | aged abt 35 yrs. | |
| " | March 8th | " | Patrick McGuire | aged about 50 years | |
| " | " 14 | " | Dr. James Fitzpatrick | age abt 60 " | |
| " | April 14 | " | Mary Volkessen | aged 5 years 6 mos. & 11 ds. | Exequies fr. Rev. E. Brennan |
| " | May 25 | " | Sarah Crawford | " 1 " 7 mos | " " E. Brennan |
| " | July 18 | " | Michael Noon | " 7 " 7 mo. | " " J. Barry |
| | " " | " | Mary Ayres (Col'd) | age about 60 years | " J. Barry |
| " | " 25 | " | Margt. A. Noon | aged about 4 years | " J. Barry |
| " | Augt. 6 | " | Patrick Kelly | " " 30 " | " J. Barry |
| " | " 12 | " | Margt. child of Michael & Mary | McEvoy, aged 7 mo. | A-342 " E. Brennan |
| " | " 26 | " | Henry M. child of Amelare & Mary | Bovans " 1 yr 9 mos | " Barry |
| " | " 29th | " | Annie Corrigan | age 21 years | Exequies Rev. E. Brennan |
| " | " 29th | " | Charles Henry H. Rencham | " 6 years | " " J. L. Barry |
| " | Sept 18th | " | Mary, Child of Peter & Mary Kriglbaum | aged 2 yrs 2 mo. | J. L. Barry |
| " | " 8th | " | Philip Child of James & Martha McHenry | aged 2 yrs 8 mo. & 14 | J. L. Barry |
| " | Oct 8th | Killed | by R.R. Car Thomas Hogan of Harpers Ferry, | aged about 19 years. | Ex. J. L. Barry |
| " | " 11th | Died | Mrs. Mary Decker, | age 25 years & 3 months | Exequies Per Rev. E. Brennan |
| " | " 14th | Died | Mrs. Patrick Morrisey | age 28 yrs | " Ex " E. Brennan |
| " | Nov. 5 | do. | Margt. Hughes | do 1 " 9 " 22 | " " " J. L. Barry |
| " | " 11 | " | Margt. Kenny child of P. & | A-57 aged 3 years | " " E. Brennan |
| " | " 12 | " | Frances C. Cadwallader | aged 15 years | " " J. L. Barry |
| " | " 15 | " | John Thomas Farrel | age 9 do | " " Ed. Brennan |
| 1866 | Jany 8th | " | Mrs. Anthony Keon | A-136 age. abt 44 years | " Edwd. Brennan |
| " | " 17 | " | Mary E. Myers | age " 4 months | " Edwd. Brennan |
| " | " 20th | " | Eliza Rodgers | age about 28 years | " J. Barry |
| " | Feb. 2 | " | Mrs. Catherine E. Fogarty | aged about 71 years | " " J. L. Barry |
| " | " 9th | Killed on | B & O. R.R. Daniel Hanifan | aged abt 38 years | 17-55 " E. Brennan |
| " | March 7th | died | James Carney | aged about 55 years | |
| " | " " | " | Child of Joseph & Anne | Ellen Mary aged | a few hours. E. Brennan |
| " | " 10th | " | Robert A. Child of P. & B. & A. | Isabella Dougherty age | 2 yrs 3 mo Exequies fr Rev. |
| " | " 13 | Killed on | B. & O. R.R. John W. Nolan | aged 46 years | " fr Rev J. Barry |
| " | " 18th | died | Sarah, Child of Henry & Anna | Lowther, aged 1 day | |
| " | " 19th | " | William E. Child of P. J. & | Martha McHenry, age | 6 mo 9 dys " fr J. L. Barry |
| " | Apl. 2 | " | Mrs. Susan Smith | age 65 years | " J. L. Barry |





# Record of Deaths



| | | | | | |
|---|---|---|---|---|---|
| " | April 13th | died | Cornelius Monaghan | aged about 90 yrs. | Exequies fr Rev. E. Brennan |
| " | April 26th | die | Sophia Philat | aged about 80 years | Exequies fr Rev J. Barry |
| " | July 4th | died | Mrs. Charles Cavanagh | age about 3 5 years | A-40 v |
| " | July | | | | Exequies fr J. L. Barry |
| " | July 6th | died | William child of Patrick & Catherine Kennedy, | aged 1 year & 7 months | Exequies fr E. Brennan |
| " | July 19th | died | John Mc. Namara | aged 49 years | Exequies fr Rev J. L. Barry |
| " | July 20th | Was drowned | Mrs Adams | in the C & O Canal. | Buried Nine days |
| " | Augt. 10th | died | Edward McDermot | aged about 10 months | A-351 Exequies fr J. L. Barry |
| " | Augt 31st | died | Mrs. Maria McDermot | aged about 35 years | A-351 E. Brennan |
| " | " 31st | died | Patrick Sullan | aged about 60 years | E Brennan |
| | Sept 17th | | | | A-37 |
| " | Sept 18th | " | Elizabeth, wife of Philip | McDonald | age 31 years, 8 months & 8 days. J. L. Barry. |
| " | Nov. 20th | " | Rosey L. Monaghan | aged about 4 years and 6 months. | J. L. Barry |
| " | Nov 29th | " | Sophia Cooper Col'd | age about two years. | J. L. Barry |
| " | Dec 12th | " | John Walsh | aged about 4 months. | Exequies fr |
| " | " 17th | " | Thomas Hannan | aged about 70 years | E. Brennan. |
| | | | Exequies performed by | Edwd Brennan | |
| " | " 28th | " | Edward Darling | aged 35 years | Exequies per Rev J. L. Barry. |
| 1867 | January 20th | died | Mrs John Mullan | aged about 3 years | Exequies per Germans. |
| 1867 | Feb. 10th | died | Edwd Brannigan | age about 62 years | Exequies fr. E. Brennan |
| " | March 5th | " | Mary Rose, | child of William & Rebecca Burke, | aged 7 months |
| * | " March 20th | " | Adolphus Janisse | age 60 years | Rev. J. L. Barry. Edwd Brennan |
| * | 1867 March 14th | Died | Mrs Mary Hodel. | aged about 38 years | Exequies fr. E. Brennan |
| " | April 6th | Was | Fatally Burned | John Fogarty | age about 18 months Exequies fr. E. Brennan |

# 1867 Record of Deaths 1867.

1867 Apl 15th Died Ellen daughter of John and Anne Rice, age 7 weeks.
Edw'd Brennan

" Apl 17th died Mrs Maria Mc Neve aged about 60 years —
Exequies per J. L. Barry.

May 30th died Francis P. child of Edward & Mary Williams age 3 Months.
Exequies per E. Brennan

A-41

" June 15th died Sarah A. E. Mc Kenzie aged about 45 years.
Exequies per E. Brennan

" July 5th Killed on B & O. R R. William Hand aged about 55 years
Exequies per Rev J. L. Barry

" July 20th died Mary Stella Mannigan age 3 Months & 2 weeks.
Exequies per E. Brennan

" July 23d Killed on R. R. at depot Francis Spearman aged about 25 years
In Ex. Edw Brennan

Augt 12th M. died Mrs Selina Burgman of consumption at the age of 36 yrs.
Exequies per E. Brennan

" 28th " Thomas Segnan of Paralysis, whose age was about 60 years
Rev J. Tabbia.

Sept 18 was drowned in C. & O. Canal John Mc Kew. age 26 years & 6 months.
A-77
Exequies per E. Brennan

Nov 3d Died William Burke whose age was about 28 years.
Exequies per E. Brennan

Nov 8th " Mary, child of Patrick & Catherine Finan aged one year
Exequies per E. Brennan

Nov 29th " Thomas Coulehan A-135-136 aged 44 years —
Exequies per E. Brennan.

Dec 13th Died A-75 Joseph Arnold aged about 65 years
Exequies per E. Brennan

1868
January 18th Died Mrs Susan Corrigan aged about 30 years
Ex. per E. Brennan

" 19th " Martha Craig Col'd aged about 40 years.
Ex. in Germantown.



# 1868 Record of Deaths 1868

March 1st Died Emma J. Kelly, aged 1 year & 4 months
Exequies per J. Rabbia

" 23. " " Mrs Bridget Ryan aged about 70 years
Ex. Per J. Rabbia

May 19th " Miss Annie Sheridan aged about 26 years
Exequies at Mount Savage

June 10th " Thomas, child of Patrick & Catherine Kennedy, aged 14 Months
Exequies by J. Hendricks

June 14th " Mr. Thomas Mc Girr aged about 60 years A-92
Ex. per E. Brennan

" 17th " Michael Merriamph aged 37 years
Exeq. J. Hendricks

" 24th " James Thrasher aged about 40 years
Exequies per J. Hendricks

July 18th " John, son of Henry & B. Hodel, aged 4 months & 2 weeks
Exe. by Rev. T. Drummond.

" 23. " Daly Monaghan aged 66 years
Ex per E. Brennan

Augt. 3. " Patrick Kennan aged 50 years
Exeq. J. Brennan

Augt. 19th " Aunt Millie (Col'd) " about 95 years
Ex per J. Hendricks

" 20th " Mrs Annie Southen " " 28 years
Exe in Mount Savage

" 20th " Mrs Peter Mc Mahon " A-74 40 years
Ex. per E. Brennan

" 24th " Mrs Maria Hoffner A-58 " 30 years
Edw. Brennan

Oct 8th " Wilm Geo. son of Dr. B. A. & Isabela Dougherty, aged 4 months.
Exequies per E. Brennan

1869 Feb 1st " Michael Garvey aged 23 years. A-4 Exequies per
E. Brennan

" Feb. 12th " James Downey " 66 "
Exequies per
E. Brennan

" Feb. 14th " Sarah E. Burke " 13 months
Exequies
per E. Brennan

J. M. J.

# Record of Deaths

1869. July 6th A-23 Died of Consumption Catherine Brophy age about 16 years
Exequies by J. P. Carey

" July 8th died Charles W. Williams of dysentry, age 10 months.
Exequies by E Brennan

" Augt 24th died Francis McKew aged 21 years
Exequies by E. Brennan

" Sept 8th " John Dunne " abt 55 years
Exequies per H. Rainden

" Sept 20th " Ellen Farrell aged about 17 years
Exequies per E. Brennan

" Sept 21st " Mrs Edwd Branigan aged about 67 years
Exequies per E Brennan

" Sept 27th " Mrs Cecilia Ways age 91 yrs 6 mths & 10 days
Exequies per E Brennan

" Nov. 16 " Mrs Margt. Killoin aged about 32 years A-351
Exequies by E. Brennan

" Nov 21. Buried Thomas McGirr who was drowned in C. & O. Canal on Apl. 27th 1869 & was 21 years of age A-98
Exequies per E. Brennan

Nov 28 Burnt to death Charles B. Vankorn aged 2 yrs & 7 mths
Exequies by J. P. Carey

Nov. 28th died Thomas Smith aged about 66 years
Exequies per Fr Wiggett

Decb. 22d died Michael Minnaugh A-61 aged about 56 yrs
Exequies by E. Brennan

" Decb 23 " Thomas Kean of Pat. aged about 17 years. A-52
Ex by P. J. Carey.

1870 Jany 17th " James Commford aged 96 years
Exequies by E. Brennan

Jany 19 " Susie Drott aged 14 years & 9 mths
Exeqies by E. Brennan



# 1870 Record of Deaths 1870.

Feb 15th died Mrs Patrick Dunne aged about 68 years
Ex. by E. Brennan

Feb 17 " James O. Neil aged about 23 years
Exe by E Brennan

Feb. 20 " Edward Clarke age about 65 years. Sister A-346
Ex. by P. J. Carey.

Feb. 22 " Mrs Thomas Ward aged about 70 years
Exe in Gen. Clerk

Feb 23. " Nathal Snowden (Cold. aged about 72 years
" 28 " do Exe by E. Brennan

" 28 " Mrs Ignatius Graham A-119 aged about 27 years
Exe by E Brennan

March 19th Killed in a clay bank Patrick Rafferty aged 30 years
E Brennan

" 25. died Mervie Jane Robinson aged 17 years

April 1st " Mrs Teresa Robinson aged 57. E. Brennan
P. J. Carey

" 10th " M. T. O. Neil aged about 40 years
Exe by E. Brennan

" 27th " Thomas Gardner aged about 27 years
Exe. per E Brennan

May 7 " John Dixon (Col'd) " 47 years
Exe. per P. J. Carey

" 10th Killed, per Mr Girr by a rock from a premature blast. age 24 yrs A-98
No exequies

" 15th died Mrs Catherine Clarke of Iowa. aged about 70 years
Exeq. by E Brennan

" 16th " Mary Mc Alester aged 13th months.
Exe. per E Brennan

" 22d " Mrs William Mullani aged about 40 years
Exe per P. J. Carey

" 26th Killed. Leo Albaugh age about 24 years
No Exequies

June 24th Died Thomas McGirr aged 83 years A-98
Exe. by E Brennan

July 17th " Patrick Gill age 3 months J. P. Carey
" 25 " Thomas Noonan " 3 weeks ——
" 26 " Harriet A. Furlow age about 5 months
" 26 " Agnes Frost aged 4 months A-113
Augt 7th " Mrs Thomas Mattingly aged 28 years A-76
Exe Per E. Brennan

# 1870 Record of Deaths 1870

Augt. 20th Died Mary E. Hodel aged 16 days
" 24th " Millie Dixon Cold. aged 13 years
Exr. by E. Brennan

Sept 10th " Philpot aged years
E Brennan
" 23. " Thomas Ward aged about 67 years
Exr. by E Brennan
" 29th was Killed on R. Road Eliza Burns aged 30 years
Exr. by E Brennan
Oct 2. at Bridgeport Connolsville R. Road died John Carrol
aged 67 years Exr. by E Brennan
" 12. died Agnes Clarke aged 2 years. Letter A-346
Exr. by E Brennan
" 17th died Mrs Catherine Garvey aged about 55 years
Exr. Jas. E Brennan
Dec 5th " Charles Kennard aged about 65 years
Exr by C. Damer
Dec. 12th " Henry Mc Kevon aged about 66 years
Exr by Mr. Elias
" 13th " John Mc Call " about 68 years
No Exrs
" 18 " Rosa Walsh A-1718 " 13 months
Exr by E Brennan
" 13 " Knalson " about 6 years
No Exrs
1871
January 29th died Mary Cunningham aged about 70 years
Exrs per E. Brennan
Feb. 9th " Charles Reynolds aged about 20 years
Exrs by E Brennan
Feb. 18 " Mary Esther Myers aged 2 years & 3 months
Exr by E Brennan
Feb 16th " Adelade M. Kenny aged 8 days
Exr by C Damer
Mch 8th " Catherine Mc Ginn aged 3 years & 9 months A-98
Exr by E Brennan
March 24th " Isabella Dougherty aged 4 months
Exr by E Brennan



# 1871 Record of Deaths 1871.

March 30th Died Mrs. Sallie Twig aged about 80 years
Exr by C. Damer
Apl 3d Infant Joseph Crouse aged 3 days
No Exrs
May 3 Died Patrick Rogan aged about 65 years
Exr. J. Damer
" 10 " Charles Bynon aged 2 months & ten days
Exrs by E Brennan
" 16 " Mrs. Elizabeth Dillon aged 84 years
C. Damer
" 20. " John Thomas Kirby aged 2 years 4 months & 15 days.
C. Damer
June 13th " Stephen Keech aged 64 years A-345
Exr. per C. Damer
" 26 " Mrs Rebecca Bustle aged about 30 years
by falling from a bridge on the Connellsville R.R. Exr by C. Damer
July 6th Was accidently Killed, Patrick Harlan aged 35 years
" 8 died, Mrs Sarah Jennings, at Southhampton
Somerset Co. Pa. aged about 33 years.
Exr. per E Brennan
" 14th died at Wheeling Mr. A. O. Keefe aged about 70 years
A-24 Exr G. C. D.
July 21st Died Miss Alice Butler aged 49 years
Exr per E. Brennan
July 22d. " Mrs John Sheridan 9-29 aged about 30 years
Exr per C. Damer
Augt. 3d " William H. Carroll A-105. aged about 4 Months
Exr ——
" 4th " Florence Sullivan aged about 70 years
Exr by C. Damer
" 4th " William Dolan age about 32 years
Exr. by C. Damer.
" 17. " John Monaghan aged 6 years & four months
Exrs per E. Brennan
20 " Patrick Smith " 3 Months. No Exrs
22nd " Edward Finan son of James Finan, aged about 5 years & 6 months
of Washington D. C. Exr per E Brennan
23d Was drowned in the Canal John Jennings aged about 33 years
No Exr ——

# 1871 Record of Deaths 1871

Aug. 26. died Michael Connor of ten days
No Exequies

Sept. 19th. " Mrs Mary Dickerhoff aged 88 years.
Exe by E Brennan

Sept 29th " Charles Cavanagh aged about 65 years
Exequies by E Brennan

Oct 4 Was Killed, by a mule, Michael Ryan A-134 aged 27 years & two months.
at Bridgeport Somerset Co, Pa. No Exequies

" 22nd Was Killed, by being otabed by Daniel McLean aged about 30 years.
No Exequis

" 22nd died John Byrne aged 2 years & 8 months
No Exequies

Nov. 1. " Mrs Annie Morrison aged 26 years & 3 months
Exe. T. F. Ryan

" 9 " Mrs Charlotte Kehoe aged 77 years
Exe. by T. F. Ryan

1872. January 11th died Mrs Long Connolsville R.R.
Exe by T. F. Ryan

" " 15th " Mrs Rose Brady A-174 aged about 64 years
Exe. by E Brennan

" " 17 " Mrs Sophia A. Cahill (apoplexy) aged 65 years
Exe. E Brennan

" " 22 " William Kenny aged 56 years
Exe. T F Ryan

" " 28th " Patrick Tobin " 35 years. Remains taken to Baltimore.
E Brennan

Feb. 2 " Ellen Mc Grath aged 6 months.
E B.

" 5 " Bridget Malone aged 6 years
Exe by E Brennan

" 7 " Margurita Keech aged 35 years
Ex. by E Brennan

" 16 " Mrs James Birmingham A-111 aged 45 years
E Brennan

" 17 " Walter R. Morissey A-19 aged about 15 years
E Brennan

March 26. 29 " Ezechiel Male aged about 46 years of age
Exe by T. Ryan

March 3d died Richard S. Turner aged 33 years
No exequies



1872 March 6th Died Thomas Costello, on Connolsville R.R. aged about 30 yrs
No Exequies

" March 13. " Daniel Birmingham aged 62 years
Exe by T. Ryan

" March 19. Killed by a "blast" on Bedford & Bridgeport branch R. R. Mathew Higgins aged 38 years
No. Exequies

" March 24. died Dennis Cavanagh aged 7 months
Exe by T. F. Ryan

" " 24 " Mrs William Jerman aged about 24 years
Exe by E Brennan

" " 30 " Willie Ebenhardt aged 18 months & 21 days
Exequies by E Brennan

" April 19 " Ellen Kelly daughter of P. & Mathew Kelly, aged 3 yrs 1 month
Exe by T. F. Ryan

" " 24 " Professor John Butler aged about 58 years A-24
Exequies by E Brennan

" May 18th " at Bridgeport Pa. Bridget Mc Donough aged 22 yrs
Exequies T. F. Ryan

" June 27 " Terrence Malone aged about 66 years
Ex per E. Brennan

" July 3. " Rosa Clementine Walsh, aged about one year
" 6 " Patrick Lynch aged 23 years. Ex per E Brennan
And four months—
Ex per E Brennan

" 10 Randall Mc Donnald at Almshouse aged about 66 years

" 15. died John Mc Cormick aged about 24 years. Buried in Illinois

" 19 " Mrs Wagner's child aged about 7 months.

" 20 " Owen Higgin's child " " 7 "

" 23 " Mrs Michal Fox aged " 17 years
Exe T. Ryan

" 25 " William Dempsey at Almshouse aged about 31 years
Exe by T. Ryan

" 31 " Mary E. child of Frederick & Mary Rupert, age 7 months
Ex T. Ryan

Aug. 1 " George Mc Kenzie, aged about 58 years A-25
T. Ryan

" 3 " Mrs Isaac Wade aged about 55 years
T. Ryan

# 1872 Record of Deaths 1872

" August 7th died James Monaghan aged 25 years
Exc. T. F. Ryan
" 8 " "
" 8 " Joseph Hodel Child of Henry & Barbara aged 7 mths
Exc E Brennan
" 10 " Mary E. Coggins aged 6 Months
Exc T. F. Ryan
" 16 " Mary E. Thompson aged 15 Months
Exc. E. Brennan
" 25 " Gerald Gippen aged about five years
Exc. by T. F. Ryan
" 29 Was Killed, by falling down a dayhank, Edward Connelly of Williams Port, & aged about 65 years.
Exc. by T. R. Ryan
Sept. 1. Died Mary Louisa Arnold aged about 29 yrs
Exc by E Brennan
" 2 " George E. Minis aged about 4 Months
Exc by E Brennan
" 4th " John M. Frost " " 8 months.
" 11 " John H Mc Entire " " 18 months.
Exc. " E Brennan
" 13 " Mrs James Kenny, County of Piedmont, aged 22 years
Exc E Brennan
14 " Maria Loretta Nott aged 21 months & 8 days
Exc by T. Ryan
16 " Mary E. LeGarde aged nearly 10 years
Exc by T. Ryan
Oct 6 " William Ryan " 2 years & 6 months
Exc by T. F. Ryan
" 26 " Patrick Mc Caelbogh " about 75 years
Exc by T. F. Ryan
Nov. 10 " Mrs Jannie Snowden Colored aged about 60 years
Exc by E Brennan
" 24 " Samuel Cross aged about 68 years A-65
Exc by T. F. Ryan
Dec 6 " Mrs Patrick Brown aged about 28 years
Exc at Mount Savage
" 23 " Peter Cavangh aged about 24 years
Exc. for E Brennan
" 24 " Ellen Kennedy aged about 22 years
" 27 " Mrs Julia ~~Grady~~ Ryan Exc T. Ryan
aged about 74 years. Exc. by
T. F. Ryan.

55 deaths during year 1872



January 1 died Bernard Finan aged 15 months
no Exc
" 3. " Jacob Easterman aged about 80 years
no Exc
Jan'y 10" died Moses McKenzie aged about 93 years
No enquiries
" 10 " Mrs Joseph Mattingly aged about 19 years
A-76 Exc T. Ryan
13 " Denis Carey aged 63 years
Exc. T. Ryan
31 " Jennie Harden " 10 years
T. Ryan
Feb. 13 " Mr Jno Egan (Suddenly of heart disease) in the 55 year of his age
Exc. by T. Ryan
" 18 " John William Lillis aged 6 weeks
Exc T. Ryan
" 25 " Mollie A. C. Neil aged 11 Months
E. T. Ryan
March 3 " .
" 3 " Mrs Mary Mathews aged about 24 years
Exc at Gen. Odh.
" 7 " Michael Edward McNamara aged about 7 months
Exc by E Brennan
" 8 " Patrick Nugent aged about 67 years
Exc by E Brennan
17 " James Boyle, at Almshouse, aged abt 70 years
18 " Mrs Mary Hawkins. Colrd aged about 60 years
Exc by T. F. Ryan
20 " (From a fatal fall) Mary Healy A-65 child of P. & E. Healy, aged 7 years
Exc by E. Brennan
April 8 died Mrs James McHugh A-77 aged abt 65 years
Exc E Brennan
" 10 " Mr Peter Kenny, at Confluence, aged 68 years
Exc T. Ryan
" 15 " John Geo. child of Thos & Margt Coughlan, aged 14 mths
exc by E Brennan
April 16 " Euphemia Thompson aged 5 years & 5 months of E. E. Thompson
T. Ryan
April 27 " Mrs James Finan aged about 40 yrs
Exc T Ryan

# 1873 Record of Deaths For 1873 Contin

May 9th Died at Almshouse. Thomas Naughlaw. aged 64 yrs
Exd by E. Ryan

" 13th " Micheal O. Shea aged 42 years
Exd by E. Brennan

June 12th " Michael Hogan aged 72 years A-67
Exd by E. Ryan

" 14 " Ellen Kenny aged about 12 years
Exd by E. Ryan

" 16 " Margt. Cain of Batty & Margt. Cain, aged 18 months

" 25th " Catherine Dowden aged about 22 yrs (Exd by E Brennan
Exd by E. Brennan

" 29 " Frederick Bentrop aged 11 months
Exd by E. Brennan

July 2 " James E. McKenna aged about 4 months
Exd by E. Ryan

" 4 " Catherine Herbert aged about 2 months
Exd by E. Ryan

" 4 " William McHugh aged 29 years & 24 days
Exd by E. Ryan

" 6 " Micheal Nowland 112 A aged about 68 years
Exd by E. Brennan

" 14 " Mary Raphal Hilleary aged about 12 months
Exd by E. Brennan

" 20 " Francis Elwood " " 60 years

" 24 " Annie Robinson aged 2 years A-75
Exd by E. Ryan

Augt. 6 " Michael J. Ebenhardt aged 11 months

" 7 " Elizabeth Evelina Malone aged 8 days Exd by E. Ryan
Exd in Baltimore

" 8 " Wife aged 6 months
Exd by E. Brennan

" 11 " Catherine Knox aged about 14 yrs & 6 months
Exd by E. Ryan

" 12 " John Brennan aged about 25 years
Exd by E. Brennan

" 15 " Arsteides Fernandez. Maria Stanislaus Katy aged 3 months
Exd by E. Brennan

Sept 20 " Mrs Elizabeth Hudson aged 84 years
Exd by E. Ryan



# 1873 Record of Deaths 1873

Augt. 30th died Child of Brian Corrigan aged about 2 years
Exd by E. Keenig

" 31 died Child of Jacob. Robinson aged about 18 months
Exd by E. Elias

Sept. 27 died Henry Bergman aged about 55 years
Exd by E. Ryan

Oct. 17 " Mrs Anne Minnaugh aged 46 years.
Exd by E. Ryan

" 22 " Michael, child of Michael & Mary Cavanagh. aged 6 years

" 27 " Hiram Trenbaugh aged about 44 years
Exd by E. Ryan

" 27 " Loyd Clary (sm.) wounds inflicted pistols by Jno. Besley aged 31 years
Exd at Towsontown by E. Brennan

Nov 1. " Harriet Louisa (Colgd) child of Alex Reeds. aged 21 months.
Exd by E. Ryan

" 27 " Mrs. John Renehan aged 44 years.
Exd per E. Brennan

Dec. 18 " John J. child of Patrick & E. Mills. aged 6 weeks
Exd by E. Brennan

" 26 " Monica child of T. L. & Mary Wilson. aged 2 months.
Exd by E. Ryan

Nos deaths for 1873. 52. viz 26 Adults & 26 children. E. Brennan.

1874. Jan'y 7. Died Thomas Sayers aged about 26 years
Exd by E. Ryan

" 18 " William Rowe (Rowe) aged 12 years & 4 months.
Exd by E. Ryan

" 19 " Martha Jane Conron aged 18 months
Exd by E. Brennan

Feb. 5 Died Mrs Bridget Duggan (at Rollins Station) aged 32 years
Exd by E. Ryan

" 24 " Mrs Elmira McKenzie aged 37 years
Exd by E. Ryan

" 26 " Michael Laughran at Rollins aged about 56 years
Exd E. Ryan

April 9 " Valentine Fredericks aged about 77 years
Exd by E. Ryan

April 23 " Michael Martin McNamara of Oconee aged 23 days A-80.

" " " Hennie Crook Col'd aged about 80 years
Exd by E. Ryan

# 1874 Record of Deaths

April 28th Died John Cummings aged 55 years
Exc by T. Ryan
May 2 died Edwd Philip Vanhorn aged 15 Months
Exc T. Ryan
June 18 died Sophia Anne Miller Aged 7 months
Exc by E Breman
" 20 " James Gibson aged about 40 years
Exc by T. Ryan
" 25 " Mrs Patrick Gay A-44 aged about 62 years
Exc by Rev. E. Breman
" 27 " John Adams aged 3 months
Exc. E Breman
July 1 died Bernard A. child of Jorid & Miranda Daly aged 9 mnths
Exc by E Breman
July 13. " Edwd James Bailey aged about 13 months
Exc by E Breman
" 18 " Joseph Stewart aged 20 years A-86
Exc by T. Ryan
" " " Maria D. child of Tho. & Sarah Carroll aged 5 months
" 25 " Edward Mullen aged 72 years
Exc by T. Ryan
" 25 " Patrick G. Boyle aged about 40 years
of Washington D.C. Exc by E Breman
" 28 Drowned Michael Gleeson at Old Town aged 22 yrs
Exc T. Ryan
" 30 Johnny Riggins was drowned near Cumbld aged 11 yrs
Exc T. Ryan
Augt 2d Died Mrs Michael Naughton aged 50 years
Exc by E. Breman
" 5 " William E. Murphy aged A-83 about 10 months
Exc by E. Breman
Septem 7 " Mrs Mary Carlehan Dow in 78 year of her age
Exc. By Rev. E. Brennan
" 9 " Edward Farrell Son of J. P. Farrell. aged 2 years & 6 months.
" 7 " Peter McGovern at Bavaria P. Bedford Co. Pa. aged 4 months A-137
Exc. by T. F. Ryan
" 9 Anna E. Gallagher aged A-145 about 9 months
E Breman



# 1874 Record of Deaths

Sept 16. Died Mary Anne Lang aged 1 year & 6 months
Exc by T. Ryan
Oct 2 " James child of Michal & Mary G. Murphy A-83 aged 15 months
Exc by T. Ryan
" 6 Died Hanna Regan aged about 35 years
Exc T. Ryan
" 18 " James child of James and Mary Clarke A-47 aged 3 months & 2 days
Exc by T. Ryan
" 23 " Rosie child of Patrick & Mary W. Can aged 8 years
T. Ryan
Dec. 18 " Mrs William Maty in the 40th year of her age
T. Ryan
" 29 Died John Daly aged about 30 years A-9
Exc T. Ryan
Nov. 10. " at Pattand W. Va. Mary Gallagher aged about 30 years

Number of deaths for year 1874 37 of whom 19 were adults & 18 child

1875

January 4th Died Peter B. Hannon child of J & B. Hannon, aged 7 months
Exc by E Breman
" 20. Burned fatally, Mary Ellen child of Thomas & Ellen Mahony aged 10 months & 2 weeks
Exc. by T. Ryan
" 26. Died Jacob H. Young aged 7 years & 8 months
Exc. T. Ryan
Feb 2. " Mary M. child of F. & Mollie Fredstrom aged 5 months
Exc. T. Ryan
" 5 " Mrs Catherine Cunningham of Connellsville P. R. Bedford Co A-87. aged about 28 years
Exc. T. Ryan
" 19 Died from R. R Accident James Hudson aged 75 years
Exc T. Ryan
" 27 " Mary J. Knee child of Barthy & Bridget Knee, aged 5 years & 6 months
Exc by T. Ryan
March 18th Scalded ad mortem Mary J. Cunningham. aged 2 years
" 20. died pro Mran aged 5 months. Exc. T. Ryan Exc. by T. Ryan
" 27 Died Suddenly of heart disease Jeremiah Lakelyn aged about 35 yrs

April 1st Died in N. York Dr. B. A. Dougherty A-120 aged about 54 years.
On Low Sunday April 4th Exc by E. Brennan

# 1875 Record of Deaths. 1875.

April 10th Died Mary Alice Willis aged 2 years 5 mos.
Ex. T. Ryan
" 11 " Patrick Kenny aged about 35 years
Exd by T. Ryan
" 16 " suddenly Gilbert Mulvany aged about 60 years
Exd by T. Ryan
" 26. died John Daugherty at Glenshane aged 32 years
Exd T. Ryan
" 27 " Mrs ~~Daniel~~ Mary Drinan aged 76 years
Exd by T. Ryan
" 28 " Mary Josephine Fahey aged 5 months
T. Ryan
May 1. " John Driscoll Suddenly aged 68 years
Exd by T. Ryan
" 1 Loretto A. Donnell aged 3 years
T. Ryan
" 13. Died Thomas Lee Mugan aged 3 years. 3 months & 13 days.
Ex by. F. Brennan
June 10. " Margt. Alopsia Herbert aged about 23 months
Exd by. T. Ryan
" 10 " At Mount Savage Mrs P. Regan aged about 66 years
Exd by T. Ryan
" 17 Accidently Shot William Mc Donald aged 26 years
" 17 John Forrestal aged 8 months
Exd by. T. Ryan
" 29 died Twins of Timothy Welch aged only Eight hours.
July 24 " George Kean aged about 2 years & 8 months
Exd T. Ryan
" 25 " Mary Reilly, child of Michael & Mary Reilly aged 1 year
Exd T. Ryan
" 30 " John Simon, son of Charles & Mary Miller aged 3 months
August 5. died Mrs Anne Comer aged about 30 years.
Exd R. E. Brennan
" 8 " James McHugh aged 70 years
Exd T. Ryan



# 1875 Record of Deaths 1875.

Augt. 8. Died Malty Herbert John Noel aged 2 months & 2 weeks
" 13 " Agnes M. Quillan aged 10 hours. (Exd. R. E. Brennan
" 13 " Morgan Niland aged 2 weeks —
" 18 Fatally burned Alice Morrissey A-1435 aged 18 years
Exd by R. E. Brennan
" 19. died Charles H. child of Jno & Mary Burgman. aged 18 months
Ex. R. E. Brennan
" 26. died at Dalkey Mrs J. Ordner aged 57 years
Ex F. Francis
" 29 " Margt J. child of Owen & Mary Higgins aged 7 months.
T. Ryan
Sept 11. " John A. Herbert. aged 3 months and days
" 16 " Mrs Alice Mc Cashan A-10 aged 67 years J. Ryan
Ex by E. Brennan
" 29. " Mary Lovan. aged about 10 years
Exd by T. Ryan
Oct. 10 " Mrs Dr C. H. Orr aged 75 years —
Ex at house by E. Brennan
" 23 " at Almshouse John Bradly, aged about 70 years
Nov 2 " Abram Owens of Small Pox aged about 28 years
" 6 Ellie Mc Hale died of S. Fever, aged about 7 years
" 8 died of Small Fever Mrs Sarah Owens aged abt 45 yrs
" 12 died of hemorrhage Mrs E. Byrnes aged 32 years
Exd by E. Brennan
" 13 " Mrs P. Nugent aged about 70 years
Ex by the E. Brennan
" 13 " Thomas Whelan aged about 50 years A-63.
Exd by E. Brennan
" 21. " of Small Fever, (as supposed) John Gannon. aged abt 28 years A-86
" 24 " " " " Thomas Welch aged about 30 years A-146
" " " " " James Welch " " 18 " A 146
" " died of Sore throat George Heyden aged about 35 years
25 " of Small Fever. as supposed. Mrs Reiten (Exd by T. Ryan)
aged about 65 years. No Obsequies

# 1875 Record of Deaths 1875

Nov. 27 Died Margt. Reilly, of Small pox, age about 16 years.
No Exequies
" 28 " Mrs Melinda Stewart A-86 aged about 56 years
Ex by J. Ryan
Dec. 1 " of Small pox. William Neuman, aged about 18 years
No Exequies
" 10 " " " " Maggie Martin aged about 4 years
" 11 " " Jacob Bernard Burgman aged about 10 months
" " of Small pox Mrs J. G. H. Burgman aged about 28 years
" 15. Killed by R.R. Cars Mrs Rose Dornan aged about 70 years
Ex by J. Ryan
" 21 Died of S. Pox Johnnie Farrell aged 4 years
" 31 " Child of Patrick Lynch, aged 4 years

1876

Intt at Baltimore
Jany 1. died Child of Fisher aged 5 months
" 3. Died Edward Halderman aged about 17 years
No Exequies
" 3 Died Anne McGraw aged 3 years & 10 months
Buried in Baltimore
" 12. died Patrick Kennedy of Consumption, aged about 40 years
Ex by J. Ryan
" 18 " James Markham aged about 36 years
" " " Thomas Brown, aged about 40 years Buried in Baltimore
" 21 ✓ A-117 " Jno. Joseph Walsh aged 2 years & 6 months
Ex by E. Brennan
27 " Mary, child of Owen & Sarah Reilly, aged 6 months
30 " from fatal [illegible] Ex by J. Ryan
" Died from fatal accident Mr P. Stanton A-19 aged 52 years
Ex by E. Brennan
" " Honora alice child of William & Mary Mattingly A-189, aged 2 yrs & 8 months
Ex J. Ryan
Feb. 13. died Mrs Mary Kenny aged 53 years
Ex by J. Ryan
March 3 " Annie J. Kennedy aged 1 year & 5 months
Ex by J. Ryan

# 1876 Record of Deaths 1876



March 10 Died Wm H. J. Smith aged about 35 years
Ex. by J. Ryan
" 18 " Mrs A-144 McGuire aged about 45 years
Ex by J. Ryan
" 21 " Mrs Margt McCaffery aged about 85 years
Ex by J. Ryan
Apl 4 " Mrs Julia Griffin A-168 (Tumor in Uterus), aged 44 years
Ex by J. Ryan
" 12 " Jno C. Oliver's child aged 4 days
from Rail road wounds
" 20 " Russell, (at Almshouse). aged 96 years
" 27 " Ellen W. Nichols child of William & C. Nichols, aged 2 yrs & 12 days
Ex by E. Brennan
May 18 " Bernard, child of Thomas & Anne McKenna, aged 9 months
Ex by E Brennan
" 24 " Joseph Neal (Cold) aged 55 years
Ex by J. Ryan
June 10 died Mrs Sarah Welsh aged about 60 years
Ex by E. Brennan
" 15 died Edna child of Charles & Minta Sanders
aged about 2 years & 4 months
Ex by E Brennan
18 " Margt. wife of Patrick Broderick A-166, aged 53 years
Ex by J. Ryan
25 " Francis Kennedy child of Patrick & Mary K. aged about 4 yrs
E. Brennan
26 " Clara child of Bernard & Mary O'Donnell, aged 15 months
Ex by J. Ryan
28 " John, son of Edward & Bridget Lee. aged about 14 years
Ex by J. Ryan
28 " Julia, child of James & Mary McGuire, aged 3 months
July 3. " Mrs Catherine Hose aged about 38 years
Ex by M. Stanton
" 9 " child of Patrick & Mary Farrell aged 3 hours
16 " Bridget Fogarty, child of James & Anne Fogarty, aged 2 yrs & 5 months
J. Ryan
19 " William, child of Joseph & Ellen Ohr, aged 3 years
Ex J. Ryan

1876 Record of Deaths 1876

July 23 Died Lucy adopted waif of Malachy & Grace Bezanson aged 2 months.

" 26 A-23 ✓ Cornelius Brosly aged about 70 years
Ex S. Ryan

" 27 " Laura Robinson, aged about 11 years ✓ Ex S. Ryan
E Brennan

Augt. 3rd " Mary Frances child of James & Kate McHugh. aged 13 months
Ex by S. Ryan

" 5 " William, child of Willm & Mary Morrissey. aged about 2 years.
S. Ryan

" 12 " Mrs May Fisher, aged about 50 years
Ex S. Ryan

" 13 " [illegible] Saml. P. Healy. aged about 11 years
Ex by E. Brennan

13 " Clara & Herbert child of Andrew & [illegible] Herbert aged 3 weeks

" 18 " William Thomas, child of Jno & M. Minnis. aged 6 months.
Ex E Brennan

" 18 " Margt. daughter of A-15 Willm & Magt. Kenny. aged 12 years & 3 months
S. Ryan

" 19 " Mary V. child of Lewis & M. Meddlers. aged 3 months & 2 weeks

25 " John Degnan (Mc Ryan) aged about 11 years
Ex S. Ryan

Sept 7. Bertha, child of Jacob & Rachal Robinson, aged 1 year & 9 months
S. Ryan

" 12 died Mrs Margt. Connolly wife of Martin Connolly, aged about 48 years
Ex at Mt Savage

" 30 died Mrs Alice Morrissey aged 79 years
Ex by S. Ryan

Oct 18th " Mrs Mary McMahon (Widow). aged about 70 years

Nov. 2 " Hugh McPhilamy aged about 50 years
Ex by S. Ryan

" 21 " A-16 Harriet L. Noles aged about 28 years

Dec 6. died William Cosgrove A-161 aged 20 years
Ex S. Ryan



1876 Record of Deaths 1876.

December 16. Died, (of heart disease) Thomas Hollitzel A-165 ✓ aged about 50 years
Ex by E Brennan

" 17. Died Mary Ennis aged about 50 years
Ex by E. Brennan

" 31. " Mrs Anne McFeely aged about 60 years
Ex by E. Brennan

No. of deaths for 1876
Adults 29. Children 25 total 54

---

## 1877.

1877 Jany 2. Joseph Elwood aged 18 years. Ex by S. Ryan

January 7th Died Honora Donovan aged 5 years
Ex. by S Ryan

" 12. died at Oconoco W. Va Mrs McNamara A-80 aged about 55 years
Ex S Ryan

" 16 " Mary E. Hinan aged about 6 months A-179 ✓
Ex by E Brennan

" 28 " John James child of Willm & Mary Morrissey aged 2 weeks
Ex by S. Ryan

Feb. 2 " Ida Fuller aged about 1 year & 5 months
Ex S. Ryan

" 8 " Jennie Mason (Cold) aged about 35 years

" 11 " Suddenly Daniel Donovan aged about 40 years

" 20 " Urban Fowler aged about 7 months
Ex by S. Ryan

" 20 " Mrs Anne Mong aged about 77 years
Ex by E. Brennan

" 22 " Richard Nowlan aged about 7 months
Ex by S. Ryan

" 25 " James Reynolds aged about 72 years

March 21st Died Mrs Mary Fisher, (Consumption) aged about 33 years
Ex S. Ryan

" 22 " William E. Clarke son of Geo & M. Clarke, aged about 13 months
Ex E. Brennan

" 28 " Mrs Elizabeth McKenzie aged ~~85~~ 95 years
Ex S. Ryan

# 1877 Record of Deaths 1877

March 30 Died Patrick Kelly aged 72 years
Ex. by E Brennan

" 31 " John Spearman aged 29 years
Ex. S. Ryan

April 7 " Mrs John Lynch of pneumonia aged about 56 years
Ex by E. Brennan

" 8 " Mathias L child of James & B. Mulligan aged 19 months A-204
Ex by S. Ryan

" 25 " Mary C. child of Barny & M. Wigger aged 2 years & 8 mnts A-201
Ex by E Brennan

28 " Mrs Mary C. Brion aged about 58 years
Ex. by E. Brennan

May 2 " Helen child of William & A. Anne Walsh aged 13 months.
Ex by S. Ryan

" 12 " Patrick William Moran aged 15 months
Ex by E Brennan

" 16 " Thomas Lavan A164 aged about 40 years
Ex by S. Ryan

" 18 " Catherine child of Philip & Mary Martin, aged 7 months

June 2nd " Michael Lavan aged about 58 years
Ex by E Brennan

" 4 " Joseph Bohner aged 36 years
Ex by S. Ryan

10 " Annie Maria Dalton aged about 2 years & 3 months
S Ryan

20 " Mrs Mary Anne Malon aged 67 years
Ex S. Ryan

22 " Kate child of William & Mary Murphy aged 19 months
Ex by E Brennan

July 10. " Kate Mc Namara A-83 aged about 6 years
Ex by S. Ryan

" 17 " Mrs Mary Anne Dawson aged about 37 years
Ex at house S Ryan

" 22 " William Coyle of James & Mary Coyle, aged 1 year & 3 months
Ex by S. Ryan

27 " Bernard C. Rourke aged about 75 years
Exc. by S. Ryan



# 1877 Record of Deaths 1877.

Augt. 13 Died Margt. E. Bohner, aged 3 months
Exc. by S. Ryan

" 14 " at Westernport. Agnes A. Kelly, aged 18 months
No Ex.

" 15 " Amelia Crawfies aged about 13 years
Ex at house by S Ryan

" 16 was drowned Joseph Frederick aged 7 years & 4 months
Ex S Ryan

" 22 died Michael Lee aged about 40 years
Ex by S. Ryan

" 26 " James Gardner aged about 37 years
Ex by S. Ryan

Sept 4 " Thomas Broderick aged about 80 years
Ex S. Ryan

" 5 " Albert McK Nab. 6 months at death & aged about 2 1/2 y
Ex by S. Ryan

" 19 " Nancy Donovan aged about 45 years
Ex S. Ryan

" 30 "

" 30 " at Almshouse Martha Savage, aged about 70 years

Oct 4. " Annie Bertha Friend aged about 2 years 5 months
Ex by E. Brennan

" 7 " Antonii de Barbari aged 17 days

" 19 " Mary Hoffner aged 28 years. of Consumption
by S. Ryan

" 26 drowned in Canal, Geo. Mc Quade A-345 aged 7 years
S. Ryan

Nov 2 Died Mary Morrison (Colrd) aged about 55 years
from Cramps Caused by eating chestnuts
Ex by S. Ryan

" 22 " at Almshouse Snyder aged about 18 years
Ex by S. Ryan

" 27 " Mrs Sarah McKenzie A-41 aged about 70 years
Ex by S. Ryan

Dec 6. 11. " Mrs Elizabeth Cradus aged about 75 years

12 " Mary E. Burns aged 5 months. S Ryan
Ex S. Ryan

19 Was killed on B. & O. Patrick O. Neil aged about 28 years
No Exequies

" 30 Died of wounds Rec'd in at Harpers Ferry Dec 25. 1877
Thomas Sammon, aged about 30 years. No Exequies

1877 deaths in 1877

# 1878. Record of Deaths

January 12 Died of Consumption Mr. William Morrison aged about 38 years. Exequies by S. Ryan

Feb 9. died Catherine Hartel aged 10 months Ex by S. Ryan

" 1. " Martha Myers aged about 20 years Ex by S. Ryan

" 19 "

Feb. 19 " Mr. Geo. Ways aged about 45 years Ex by J. Ryan

" 28 " Catherine Marcella Frayer aged 2 weeks

March 3 " Mr. Mary O'Neil in Pittsburg A-101 aged about 30 years Ex by Edw. Brennan

" 5 " Patrick Ryan of Consumption aged 35 years Ex. by S. Ryan

" 30 " Mrs Catherine A-07 Tigue of paralysis aged abt 63 Ex by E. Brennan

Apl 2. " Daniel Doughney, of Consumption aged about 36 years [illegible]

" 5 " William, child of James & M. Clarke. aged 10 weeks. Ex. by S. Ryan

" 6 Was drowned Harriet Furlow aged about 7 years Ex S. Ryan

" 12 died Blanche Corcoran of Pittsburg, aged 2 years & 3 months Ex by S. Ryan

" 17 " Miss Fannie Howard of pneumonia, aged about 40 years Ex by S. Ryan

" 30 " Ernest Edw. Daugherty. of Scarlet A-192 fever & aged 3 years

May 5 " John Kean A-158 aged 2 years Ex S. Ryan

" 30 Was Killed William Birmingham by the fall of a bank, his age was about 22 years. Ex by S. Ryan

" 31 died Edw. Daugherty of Scarlet fever aged about 8 years Ex by S. Ryan

June 4 died Francis child of William & Mary A-189 Hattingher aged 2 yrs & 7 mts Ex by S. Ryan

" 14 Josephine Daugherty A197 aged about 11 years Ex by S. Ryan

" 22. Jacob Robinson in the 37 year of his age Ex by S. Ryan



# 1878 Record of Deaths 1878

July 15 Died Micheal Degnan aged about 48 years Ex by S. Ryan

" 17 " Edward Mulligan aged 1 year & 7 months S. Ryan

" 30 " Catherine E. Hecklenstein aged 26 days S. Ryan

Augt. 3 " George Andrew H. Herbert, aged 16 days. S. Ryan

" 5 " Mr. Elizabeth Laram of Chelsea [illegible] aged about 50 years Ex by E. Brennan

" 7 " Charles J. child of Luther & Mary Arnold, aged 3 mo & 2 weeks. Ex by E. Brennan

Sept. 16 " Mrs Mary Diggs of Consumption, aged about 35 years Ex by E. Brennan

Oct 11 " Ellen Kenny, daughter of W. & M. Kenny, aged 20 years 5 mo S. Ryan

" 26 " Jeremiah McKenzie aged about 85 years Ex by S. Ryan

Dec 13. " Cornelius Fuller of Consumption & hurt on R.R. aged 28 yrs Ex by S. Ryan

" 19 " Mary Cummings of histeria, aged about 30 years Ex by S. Ryan

" 24 " James Birmingham of Consumption, aged 50 years Ex by F. Sartori.

also Mr. Mary Bohan O'Neil of Pittsburg [illegible]

30 deaths 18 adults and 12 children during year 1878.

Kean

# 1879. Record of Deaths 1879

A-189

January 22nd. Died (Suddenly of heart disease) Mrs Francis Mattingly aged 65 yrs
Ex by F. Dennan

Feb. 5 " of Pneumonia D. A. Neil Junr. in 35th year of his age
Ex by F. Sartori.

" 12 " of Consumption Mary Rose Colored, aged about 35 yrs
Ex by E. Brennan

" 15 " John, child of A. L. and Susan Rawlings, aged 5 weeks

" 22 " Matilda Flattery aged 4 days
Ex in German

" 24 " Mowe aged 3 days
Ex J. L. Sartori.

March 6. " of Consumption, Mrs Catherine Grimmonger aged 55 years
F. Sartori

" 23 " Mary A. Hoebel (of dropsy) aged about 25 years
Ex by F. Sartori

" 27 " Mrs Bridget Knott of Consumption, aged about 34 yrs
F. Sartori

" 31 " Katie Welsh of Typhoid fever, aged about 16 yrs
F. Sartori

April 1 " Ellen Logsdon of diptheria, aged about 9 years
F. Sartori

A-117

" 2 " John D. Walsh aged 6 months
F. Sartori

" 11 " Bertha G. child of James & Carrie Cauhan, aged 18 months.
F. Sartori

" 18 " Mary Agnes Mc Donnald, aged 15 months
L. Sartori

" 19 " William Price, at Almshouse, aged about 35 years
L. Sartori

May 12. Killed on Cumdls Ville R. R. Frederick Bowers aged 19 yrs
L. Sartori

July 2. died Edward Francis Herbert, aged 2 weeks
L. Sartori.

" 13 " Annie Gallagher of Consumption in the 24 year of her age
A-15
Ex by E. Brennan

" 26 " T. J. Griffin of Thomas & M. Griffin aged 2 months

" 29 " Albert Kenny Child of Peter & J. Kenny aged about 2 months
L. Sartori



# 1879 Record of Deaths 1879.

July 29. Edward Naughton, aged about 9 months
Sept. 26. Agnes D. Sullivan aged 2 years. L. Sartori.

No enquiry.

Oct 7 died John A. Coulehan of Consumption in the 30th year of his age
Ex. by E. Brennan

" 25. " Margt. A. Wiggert of diptheria aged 12 years.
Ex by R. Mattingly

" 31 " R. Chew Jones, aged about 36 years & buried in Cemetery
No enquiry in home by R. Mattingly

Nov. 21. " Edward Tilyn, of Heart disease, aged 5 years
Ex by R. Mattingly

Dec. 18 " Mrs James Welsh aged about 30 years
Ex by R. Mattingly

No. of deaths for 1879 = 27. 13 adults & 14 children

# 1880 Record of Deaths 1880.

January 5 died Child of Ann Cunningham aged 2 weeks
January 11. died Elenna Jamison of (heart disease) in 28 year of her age
A-48
Ex by R. Mattingly

" 13 died Michael Kean aged about 40 years H-206

" 25 Killed at Pekin, in the mines. Henry Yammon, aged 15
Ex by R. Mattingly

Feb. 20 died of dropsy Mrs William McGuire aged about 75 years
Ex by R. Mattingly

" 26 Miss Cecilia Jamison of Consumption, aged 24 years
G-66
Ex by E. Brennan

March 13 " John Kenny, of Consumption, aged 31 years (Tinsmith)
Ex by R. Mattingly

" 17 " Mrs Wright of Consumption, aged abt 30 years
R. Mattingly

" 18 " Mrs Mary Goddard, aged 64 years
Ex by R. Mattingly

" 25 " Mrs Catherine Shannon aged about 70 years
A-137
Ex by R. Mattingly

" 29 " Francis Nott, (Consumption) aged about 31 years
Ex by R. Mattingly

April 29 " Thomas Edw. Craddock, (of scarlet fever) aged about 9 months
R. Mattingly

May 8. " Michael Jos. Hogan (of scarlet fever) aged 9 years 7 days
Ex by R. Mattingly

# 1880 Record of deaths 1880

May died Foreman (of Scarlet fever) aged
Ex by R. Mattingly.

" 20 " Mrs Rose Foreman (of Consumption) aged 26 years
Ex by R. Mattingly

" 23 " Mary Agnes Birmingham aged 19 months + 2 weeks
Ex by R. Mattingly

" 5 " Bessie Bessie Foreman (of Scarlet fever) aged 2½ years

" 26 " Letia Waldron (of Consumption) aged about 17 years (R. Mattingly
Ex in Pittsburg

June 11. Was drowned A-135 Edward A. Coulehan, aged 13 + 8 months
Ex by E. Brennan

" 19 died Teresa child of Dennis & Elizabeth O'Neil, aged about 20 months
Ex by R. Mattingly

" 20 " Ellen J. child of Jeremiah & Bridget Halpin. aged 9 months
R. Mattingly

" 28 " at Broadrup Mrs Alice Hardon aged about 25 years
Ex by S. Mattingly

" July 2nd " of heart disease, Lennon O. Halloran. aged 48 years
Ex by R. Mattingly

" " 10 " Murry aged about

" Augt. 21. " Margt. Child of William & Anne Fitzsimons, aged 1 year
R. Mattingly

" Augt. 29 " Genevieve child of J. & C. Gannon, aged about 16 months
R. Mattingly

Sept 2 " Lewis Hal of Consumption, age about 33 years
B. Mattingly

" 21 " Edward F. Whelan. of throat disease, aged 4 years + 7 months.
E. Brennan

" 26 " Julia Whelan " " " aged 7 years & 6 months
— R. Mattingly

" 29 " Agnes Whelan " " " aged 6 years & 1 month
R. Mattingly

Oct. 6. died Teresa Whelan " " " 9 years & 11 months
R. Mattingly

Nov. 6th " Josephine Carrigan aged 4 years & 8 months
Ex by R. Mattingly

Decb. 8 " Mrs William Murphy, A-83 of Consumption in 30 year of her age
R. Mattingly

No. of Deaths for 1880. 33. i. e. 17 adults + 16 children

J. M. F.



# 1881. Record of deaths for 1881.

Jany 11 Died, of Consumption Mrs Catherine Adams. aged 42 years
Ex by R. Mattingly

" 12 " Mr James Boyd aged about 50 years
Ex by R. M.

" 14 " Mr Jno Walsh of Consumption aged 44 years
buried at H. Ferry

" 16 " Child of Jeremiah & Kate Donohoe aged one week

Feb. 3 " Patrick Sheridan of heart disease aged 58 years
Ex R. Mattingly

" 9 " child of Isaac Harris aged 3 years + 6 mths
A-16.2 R. Mattingly

19 " Mrs Emlin Bishop of Consumption, aged about 28 years
R. Mattingly

25 " Lewis Medows. of Consumption. aged 35 years
Ex. R. Mattingly

April 8 " A-118 Mary Walsh (of typhoid fever) aged 17 years

April 29 Margaret Ryder, aged 105 yrs. (Ex by R. Mattingly
Ex by R. Mattingly

May 2nd Thomas Casey (consumption) aged about 76 yrs
R. Mattingly

May 13 died Thomas Cain (of Consumption) aged 54 years
R. Mattingly.

June 15 " George Ways (of pneumonia) aged about 58 years
R. Mattingly

" 19 " Mary Ellen Rice aged 3 years + 3 months

" 24 " Katie Kilcoin " 13 days (Poisoned) R. Mattingly

" 26 " Mrs Mary McCall. (of Cancer) aged about 70 years
R. Mattingly

" 27 " Nettie Hanly aged about four years
Ex by E. Brennan

" 30 " James Stoner (of T. fever) aged 16 years
R. Mattingly

July 14. James Sullivan aged 11 months
R. Mattingly

" 17 died Alice L. child of A. H. and Elizabeth Hallet aged 3 weeks
R. Mattingly

30 " Henry Snowden (Colored) aged 82 years
R. Mattingly

# 1881. Record of Deaths

July 22 died Blanche child of Henry and Elizabeth Higgins. aged 3 months.

Augt 6 died Mrs Johanna Clary (Consumption) aged 70 years
R. Mattingly

" 7 " at Barton of Cholera Morbus, John Sammon, aged about 70 yrs
R. Mattingly

" 8 " Catherine A. child of John & Mary Peterman aged 15 months

" 13 " John N. Tobin (of heart disease) at Farrell's hotel) and aged about 44 years

" 18 " Dorothy Tilyou (of C. I. meningitis) aged 15 months

Sept 4 " Thomas of William & Mary Sullivan, aged 2 weeks

" 19 " Rosa Victoria child of Andrew & Elizabeth Herbert, aged 3 months
R. Mattingly

Oct. 22 " John Francis Martin aged about 7 weeks
R. Mattingly

" 28 " Jennie Smith (at almshouse of Consumption) aged about 70 years
R. Mattingly

" 28 " Margt Annes (of Croup) child of Jermiah & Bridget Walpin aged 2 years
R. Mattingly

Nov. 6 " Mary Angela, child of James & Kate McHugh, aged 7 weeks
Ex by Rt. E. Brennan

" 7 " Mrs Catherine Lee (of dropsy) aged 25 about 80 years
R. Mattingly

" 13 " William, child of Daniel & Alice Bradly, aged 6 years & 8 months.
R. Mattingly

" 19 " Mrs Winifred Tiernan widow aged about 84 years
R. Mattingly

" 26 " Henry Cook (of an over dose of opiates) aged about 40 years
R. Mattingly

" 27 " Eugenie Garnet, child of Peter & Mary Garnet, aged about 13 years
R. Mattingly

Dec. 20 died at South Crosby Mrs Anne J. Rourke (of heart disease) aged about 40 yrs
R. Mattingly

" 31 " Joseph Thomas (of R.R. Accident) aged about 60 years
R. Mattingly

Number of Funerals to St. Patricks Cemetery during year 1881
Were 40. of which 27 were adult & 13 of children



# 1881. Record of Deaths.

June 5. Died. Mrs Elizabeth Byrne, aged about 76 years
Ex by Rt. Brennan

" 7 " Mrs Elizabeth Leary A-62 aged about 65 years
R. Mattingly

" 8 " child of Michael & Mary Welsh aged 4 days

" 20 " child of George & Mary Brady " 4 hours

" 28 " Peter Mathews aged about 84 years
R. Mattingly

March 2 Killed on R. Road near the Narrows, James Conron, aged 65 years
Ex by Rt. Stanton

" 12 died (of heart disease) Ellen Fox aged 17 years
Ex by E. Brennan

" 14 " Thomas child of J. C. & Mary Martin, aged 6 months
M. Stanton

" 20 " James E. Coulehan (of Consumption) aged 30 years.
Ex by R. Mattingly

A-13 V

" 24 " Mary Catherine Connell child of J. & M. Connell. aged one month
Ex by M. Stanton

April 4 died (of Op. of Lungs) Mrs Margt Shane in the 65 year of her age
Ex by E. Brennan

April 18. " (of Consumption) James Hagerty aged 79 years
Ex by R. Mattingly

May 20 " Mrs Barbara Cheney, aged 59 years
Ex by M. Stanton

June 18 " Alice Mc Gee. aged about 45 years.
Ex M. Stanton

" 21 " Stephen Joseph child of Jno. & Mary Harley, aged 13 months
Ex by M. Stanton

" 27 " Mrs Philip Ryan aged about 70 years
Ex by M. Stanton

" 30 " Lewis Cheney (of throat disease) aged about 25 years
Ex by M. Stanton

July 11 " Mary Mc Connell, child of Michael & M. Mc Connell
M. Stanton

" 16 " John Regan aged about 45 years
M. Stanton

" 21 " Infant Elizabeth Mc Grath age 22 months
M. Stanton

Record of Deaths.

1882 July 25. died Mr P. A. Healy (of Inflamation of Stomach) aged 64 years
M. Hanton

" " 28 died Catherine B. child of George & Mary Clarke aged 15 months
M. Hanton

" " 27 " Patrick Grady A-351 aged about 96 years.
Ex. by M. Hanton

" Augt. 1 " James C. Lintz aged 19 months

" " 2 " Mrs Egan (at almshouse) aged about 80 years
Ex by M Hanton

" " 28 " Mary P. Williams aged 8 months

Sept. 26 " Mrs Catherine Larue A164 aged 72 years
Ex by E. Brennan

Oct. 27 Was Killed on R. Road Arthur McGinn A171 aged about 50 years
Ex by F. C. Connor

Oct. 1. died (at almshouse of heart disease) Thomas Gill, aged 71 years
Ex by E. Brennan

" 9 " Catherine Herbert aged 5 weeks.
Ex by E. Brennan

" 10 " Mary Wichman, from New Baltimore, of typhoid fever and aged 20 years
Ex by E. Brennan

Nov. 12 " Mrs Mary Rupert (of Consumption) aged 41 years & 1 week
Ex by Fr. Didacus C. Cap

Dec. 12 " Mrs Mary Anne Robertson aged 68 years
Ex by E. Brennan

" 28 " Aunt Peggie Hapleton aged 82 years
Ex at German Ch

No. of Funerals here during year 1882 was 32 & one at German Ch & also one at New Baltimore. Total number of deaths 34. Viz 22 adults & 12 children



1883. Record of Deaths

1883 Jany 15. Died Mr Terry Malone (of dropsy) aged about 85 years
Ex. by Fr. Wunder

" " 23. " A. Louis Miller (of Hemorrhage from lungs) aged 50 years
no exequies

" " 25 Was Killed (on Geo. Creek R. R.) William Lyons, aged about 30 years
Ex at Frostburg.

" " 23 Was Killed James McGilligan (on G. Creek R. R.) aged 23 years
Ex. by Fr. Wunder

" 24th Michael Farrell glassworker (of Consumption) aged 44 years
Exequies in Brooklyn N. Y.

" Feb. 6 died Mrs Frank Quinn (of Consumption) aged 7 years
Ex by Fr. Wunder

" " 9 " Miss Ida Brooke (of Consumption) A-84 aged about 22 years.
Ex by Fr. Brennan

" " 18 " Mrs Judge J. Boulden A-136 (of Consumption) in the 50th year of her age
Ex by Fr. Brennan

" 20 " Thomas Kilgalon or Gillam (of Dropsy) in the 68 year of his age
Ex by E. Wunder

March 7 " Edward child of James & Agnes Gaffney aged 7 months
Ex Fr. Wunder

" 11 " Mrs Mary Crowely (of Consumption) aged 35 years
Ex by Fr. Wunder

" 19 " Nettie May Thompson (of brain fever) aged 5 months
Ex Fr. Wunder

Apl. 25 " Elizabeth Hendrickson aged 24 years (died of Consumption)
Ex by Fr. Wunder

May 5 " Mrs Ellen Halpin (of pneumonia) aged 77 years
F. Wunder

" 10 " James McHenry. aged 6 months
F. Wunder

" 10 " Dennis Grady (of Spasms) aged about 35 years
no rites

" 30 " James Kirk (of Scarlet fever) aged 18 months A16
Ex by E. Wunder

June 28 died W. E. Parker child of Thomas & Bridget Parker aged one year
E. by Fr. Wunder

July 3 " Laurence L. Griggs aged 14 months
Ex by E. Wunder

July 11 " William McGuire aged 75 years old
Ex by Fr. Wunder

# 1883 Record of Deaths Continued.

Augst 10. died Mrs Nancy Green (of general debility) aged about 90 years
Ex by F. Wunder.

Sept. 15. " William Thomas, child of May Thomas. aged 7 months

" 19 " Mrs Mary Smith (of Consumption) aged 48 years A-34
Ex by F. Wunder

" 22 " George R. Valentine (of dropsy) age 69 "

" 23 " Child of Samuel & Anne Gruninger, aged 4 days

Oct 25 " Thomas, child of James & May Kirk aged 8 months A-16
F. Wunder

" 25 " Widow Healy (of old ages) age about 80 years
Ex by E. J. Wunder

" 27 " Mr Frank Haly (of Cancer in stomach), aged 85 years A-191
Ex by E. Brennan

" 28 " Mr Peter Mc Mahon (of Consumption) aged 73 years
Ex by E. J. Wunder

Nov. 4 " Mr Henry Flannagan (Paralysis) aged 73 years
Ex by E. Wunder

" 12 " Mrs Mary Craddock (of Consumption) age about 35 years. A-51
E. J. Wunder

" 21 " Mrs Julia Barderick (Dropsy) aged 76 years A-166
E. J. Wunder

" 27 " Child of Charles & M. Brown Colrd aged about 3 weeks
E. J. Wunder

Dec 3 " Child of John & Mary Craddock, aged 8 weeks A-51
E. J. Wunder

" Dec. 5 " John Derick (of pneumonia) aged 4 years A-193
Ex by E. J. Wunder

" " Frederick Rupert (of lung disease) ages about 40 years
E. J. Wunder

" 12 James, child of Thomas & Lula Tomlinson, aged 3 months.
E. J. Wunder

No. of deaths for year 1883 was 37.
Viz adults 25 & children 12. = 37



# 1884. Record of Deaths Continued

January 18. Died Mrs Mary Mc Philamy (Consumption) aged about 60 years A-1
Ex by F. Brennan

" 22 " (of old age) Andrew Halpin aged 88 years
Ex by E. Brennan

" 28 " (of Cancer) Mrs Bridget Mc Carthy aged about 50 years
Ex by F. Brennan

Feb 7 " (of Consumption) Mrs John Keam, aged about 75 years
Ex E. Wunder

" 7 " (from pistol shot by Magie A. Donnell accidentally) Thomas Coughlin Jr. aged 11 years
F. Wunder

" 20 " Mrs Catherine Flinn (of Consumption) aged 40 years
E. Wunder

" 21 " (of paralysis) James Mattingly at the age of 87 years & 7 months A-7
Ex by E. Brennan

" 22 " James N. child of Thomas & Celia Gonder, aged 7 months
Ex by F. Brennan

Mar. 2 died Mrs Patrick Grady (of paralysis) aged about 80 years A-351
Ex by F. Brennan

" 15 " Ellen J. child of Joseph & Mary Killaugh, aged 8 months
F. Wunder

Apl 1 " Patrick Kelley (at Almshouse of Consumption) aged about 65 years
E. Wunder

" 3 " Edward Mc Dermott (of paralysis) aged 80 years A-357
E. Wunder

" 6 " George White child of George & White aged 2 years
E. Wunder

March 19 died Child of Michael & Bridget Hogan, aged 10 months
E. Wunder

April 24 " Mrs Michael Nowlan (of Cancer of stomach) aged 68 years A-112
Exquin E. Brennan

June 2 " Mrs Loretta Hobligel (of Heart disease) aged 67 years A-165
E. J. Wunder

" 13 " Michael, child of Jno & Mary Hogan aged about 7 years
E. W

" 16 " William Penny (of heart disease) age about 68
E. W

" 29 Killed on B. & O. R. R. Thomas O. Neil aged about 40 years
Ex by F. Brennan

July 10 died (at Alms house of Apoplexy) James Monaghan aged 30 years
Edw. Brennan

Augt 10. " James, child of Michael & Rosetta Mulvey, aged 2 1/4 years
Ex by F. Brennan

# 1884 Record of Deaths Continued

Augt 18. Died. John Carney (of paralysis) aged about 70 years
Ex. by E. Brennan.

" 20 " (of Consumption) William Slavin, aged about 28 years
Edw. Brennan

" 21st " Mrs Edw. Mullan (of old age) aged 84 years
Ex by Fr. Brennan

Sept 2. " Mary child of Geo & Anne Fiebes aged 5 months
Fr. Manning

Oct 27th " John Jos. Child of Jno J. Coulehan & his wife Mary
aged 3 months Exequies by J. S. Gallen

" 28 " John son of John Rodney aged 4 yrs
Exe by J. S. Gallen.

Nov 6th " Jas Jerome son of Jas P. & Agnes Coulehan aged 10 mths
Exe by J. S. Gallen

" 10th " James Thompson of Consumption aged 21 yrs.
Exe by J. S. Gallen

" 11th " Mary wife of Jno Long of Consumption aged 24 yrs.
Exe by J. S. Gallen.

" 12th " John son of Wm McCauley aged 7 mths.

---

Dec. 8, 1884 V. Rev. Edw. Brennan, found dead in bed at St. Peter's Rectory, Baltimore Md. He had left word to call him for mass, which he intended to say at the convent of Sisters of Mercy. He is buried at St. Peter's Cem.
C. J. Wheeler,

pp. 50-367 are blank

# First Communions

4th Oct. John Fay — John Falkner - John Mahoney —
John Baptist Mattingly — William Alphonsus Mullin
Demetrius Bisil — Charles Cavanagh - ~~Lucius~~
~~Heltzam Sylvester~~ Thibet

Anne Agnes Gallagher — Julia Fallin — Elizabeth Higgins
Anna Kaen — Catherine ~~Anne~~ Cavanagh — Anne Farrell —
Margaret A. Gallagher — Elizabeth Gillin — Anne Smith —
Jane Josephine Riffle, ~~Ellen Reynolds~~ — Ellen Oneil —
Mary A. Howard — Anne Elizabeth Creagan —
Eliza Rose Bian — Anna Maria Kaen —





The Saint John Neumann School Board met on Thursday, February 24, 1983, at the Lower Campus Social Center.

Following the opening prayer, the Board focused on the agenda items for this February meeting. The school administrator reported on

pp. 370-423 are blank

# Confirmations

4th Oct. John Mahony — John Baptist Rattingly —
William Alphonsus Mullin — ~~Mullin~~ —
Demetrious Bisil — Charles Cavanagh —
William Sylvester Thibet — Levi Squires —

Julia Fallin — Anna Kaen — Martha A. Bisil —
Catherine A. Cavanagh — Anne Farrell —
Elizabeth Gillin — Jane Josephine Ripple —
Anne Smith — Ellen Reynolds —
Ellen Oneil — Mary A. Howard —
Margaret A. Lynch — Anne Elizabeth Meagans —
Eliza Rose Ryan — Anna Maria Kaen —
Mary A. Galagher — Mary A. Cooke (Col.)
Catherine Grace McKoen — Mary A. Ligouria Dixon —
Bridget Moughan —



Confirmed — Males — 1858

July 31st
Thomas Gonder
Andrew Gonder
Jamb. Way
Jamb. Tippet
Chalb. Healy
David O'Neil
John Malone
Thomas Coulehon
Hayden Reid
John McGirr
Patrick Coffey
Jeorge Malon
Coleman Gill
Enoch McKenzie
Denis Cavanagh
James Birmingham
Timothy Buckly
John Daly
Denis Sheridan
John Davy
Patrick Keane
Peter Moon
Cary Curby
Silvas Owens
James Monahan
Michl J. Glinn
Michael Fay

27.

Females Confirmed

Bridget McEvoy
Mary Owens
Catherine Larin.
Mary Corrigan.
Catherine Malone
Christiana Shone
Ellen McEntire
Alias McCabe
Laura Mullen.
Mary Smith.
Catherine Campbell.
Cathin Moriarty
Ellen Gill
Bridget Birmingham
Mary Anne Gardener.
Bridget Moriarty
Eliza Kane
Ellen Smith.
Anne Broderick
Mary Staunton
Mary Anne Kelly
Mary Anne Grannan
Cathin Lynch.
Anne Ryan.
Sarah Dignan.
Mary Birmingham
Anne Malone
Anne Mary Burke
Rose McDonald
Mary Jane Dolan
Catherine McKenna
Anne

32

Edwd Brennan
P. P.

# 1859. First Communions 1859.

## Males

George Brooks
Edgar Brooks
James Reilly
Leo Allaugh
Jos. Byrne
Thomas Shannon
Michel Staunton
John Rogan
James Mc Entire
George H. Judge
Celsus Allaus
Mr. Patrick Gill
Mr. Judge
M. J. Callahan

## Females

Anne Cahill
Anna Gonder
Laura Habekel
Sarah Daugherty
Mary Mc Evoy
Elizabeth Lavan
Ellen Hannard
Bridget Kelly
Rose Colan
Julia Zimmerman
Cathrin Broderick
Cathrin Ennis
Mary O Neil
Mary Coy
Bridget Hyde
Mary Smith
Mary Anne Dawn
Mary Arnold
Mary Gill
Mary Jane Knight
Mrs Hillen
Mrs Jas Smith
Mrs Pratt
Mrs Judge
Susan Cook.
May Tepper

1860

Miss Leigh
Miss Leigh
Mrs Mc Kenzie
Miss May L. Mc Kenzie
Mary Minion
Frances Sn[illegible]ker

All the above were Confirmed by the Most Rev. Archp. J. P. Kenrick on the 26th of Oct. 1860.

Edward Brennan
Pastor



# 1862 First Communions 1862

## Males.

William Cage
Francis Naughton
William Naughton
Patrick Leo
John Fitzpatrick
John Stanton (of Patrick)
Thomas Sheridan
James Mc Henry
Michael Carlos
Luke Carlos
John Waldeck
John Stanton (of James)
Charles Judge
Martin Schriver
Philander Michl Mc Call

## June Eight.

## Females.

Elizabeth Ryan
Lucinda Downey
Catherine Fitzpatrick
Mary Matheus
Mary Regan
Ellen Hillary
Mary Keating
Margt Lynch
Mary Spellman
Margt Buckly
Margt Mc Gee
Mary A. Lavan
Anne Allaugh
Elizabeth Carlos
Annie Hughes
Mary Johnston
Margt Dawdon
Catherine Hagerty
Mary A. Daugherty
Mary A. Jerman
Ellen Bugman
Mary Kenney
Mary Manly
Margt. Brown
Susan Shaw
Ellen Manly
Mary Halpin

Edward Brennan
Pastor

1864 First Communions 1864

Apl 10th.

Males

James O Neil
James Birmingham
Lewis Meddars
William Broderick
Thomas Mahoney
Joseph Gonder
Charles Reynolds
Edwd Keating
Micheal Kean
Micheal Gill
John Kean
Charles Ways
James Canlehan
Henry Sheridan
Francis Kean
Micheal Nowlan
Micheal Hughes
Francis Waldeck
Joseph Twigg
Daniel Keed
Samuel Speelman
John Malon
Edward Spaight
Micheal Birmingham
John D. Mc Enny
Jorge Morris
Richard Mc Kenzie
Joseph Arnold
Thomas Caghlan
Nicholas Mc Kenzie
Samuel Mc Kenzie
Edwd R. Friend Nov. 15th 1864
James Plunkel Nov. 15th do
[illegible] do

Females

Anne Mc Kenzie
Susanna Mc Kenzie
Cinthia M. Mc Kenzie
Elizabeth Mc Kenzie
Mary Mc Laughlin
Mary Broderick
Catherine Shane
Frances Shane
Sarah Cage
Maria Brooks
Mary Hoffner
Ellen Arnold
Catherine Gonden
Ellen Regan
Mary Helfry
Catherine Medlas
Catherine Laughlman
Julia Malone
Melinda Rhoden
Ellen Farrel
Mary A. Murphy
Maria Twigg
Mary J. Colchesser
Jane Johnston
Rose Egan
Jane Ways
Mary Farrel
Sept 6th 1864 Anne M. Speier
" " Mary Mc Namara

Edward B Mcmanus
Pastor



1865 Confirmations 1865

May 7th By Most Rev. Abp Hughes.

Males

1. Richard Mc Kenzie
2. Ezechial Wade
3. Josiah Mc Kenzie
4. Samuel Mc Kenzie
5. Philip Hamond
6. Robert Johnson
7. ~~Joseph Johnson~~
8. Francis Naughton
9. William Naughton
10. James Mc Henry
11. Thomas E. Golan
12. Bernard O Donnell
13. Charles Mc Kenzie
14. Michiel Dermody
15. Edwd R. Friend
16. John Stanton of B.
17. John Stanton of J.
18. John Waldeck
19. Charles Jordy
20. Thomas Sheridan
21. James Birmingham
22. Lewis Medders
23. William Broderick
24. Thomas Mahoney
25. Joseph Gonder
26. Charles Reynolds
27. Edw. Keating
28. Micheal Kean of B.
29. Micheal Birmingham
30. John McEvoy
31. Joseph Arnold
32. Nicholas McKenzie
33. Thomas Halpin
34. Jeramiah Halpin
35. Michal Dougherty
36. John Carter
37. James Grant
38. Denis Wade
39. Thomas Broderick
40. Michal Broderick
41. Charles McKenzie
42. Philip Ryan
43. John Kennan
44. Henry Burgman
45. William Twigg
46. John J. Twigg
47. Thomas Bolligell
48. James Hillary
49. John Clarke
50. Joseph Brady
51. John White
52. James Fullerton
53. Thomas McGee
54. Bernard Twigg
55. Semones Deseemon
56. Francis Brookman
57. Jorge Ways
58. Charles P. Ogden
59. Francis Twigg

Edward B Mcmanus
Pastor

June 11th 1865 F. X Nott made 1st Communion

# 1865 Confirmation 1865

May 7th by Most Revd Abp. Spaulding

## Females.

1 Mrs. Pitblado
2 Agnes Logsdon
3 Mrs Emb McKenzie
4 Elizabeth McKenzie of J
5 Eliza McKenzie of Moses
6 Anne McKenzie
7 Mrs Jas McKenzie
8 Susan McKenzie
9 Elizabeth Onslow
10 Mrs Male
11 Catherine McMahan
12 Jane Dunne
13 Catherine Murphy
14 Mrs Wade
15 Jane Martin
16 Mrs Brophy
17 Martha Rathbone
18 Rebecka Hammond
19 Mrs P McDonnell
20 Elizabeth Ryan
21 Lucinda Downy
22 Mary Ragan
23 Ellen Hilary
24 Mary Keating
25 Margt Lynch
26 Maria Quelman
27 Margaret Buckly
28 Margaret McDonald
29 Mary Lavin
30 Mary Johnston
31 Margaret Dowden
32 Catherine Hagerty
33 Mary Gorman
34 Mary Keny of Wm
35 Mary Manly
36 Ellen Manly
37 Mary Hoffener
38 Margaret Brown
39 Margaret Grannan
40 Marie Ennis
41 Margaret McLaughlin
42 Mary Broderick
43 Francis Shane
44 Sarah Cage
45 Marie Brooks
46 Ellen Arnold
47 Catherine Dowden
48 Ellen Regan
49 Mary Helfrey
50 Catherine Medders
51 Julia Malone
52 Melinda Blenden
53 Jane Johnston
54 Rose Egan
55 Jane Ward
56 Rose Dolan
57 Mary Halpin
58 Margaret McNamarra
59 Ann Corrigan
60 Ellen Farrell
61 Mary Cordial
62 Mrs Margaret McKenzie
63 Mary Kenzie of Josue
64 Mary Decker
65 Elizabeth Hudson
66. Anne Nicholson

---

## Females for 1st Communion & Confirmation May 7th 1865.

1 Mary Monahan
2 Catherine Gorman
3 Mary A Farrell
4 Catherine O'Neil
5 Mary Daly
6 Catherine Kean
7 Teresa Quinn
8 Bridget Quinn
9 Mary Kean of Ed.
10 Elizabeth McLaughlin
11 Mary A Mahony
12 Mary A Hodel
13 Catherine Hodel
14 Bridget McGinnis
15 Catherine O'Shea
16 Mary O'Shea
17 Mary Dowden
18 Mary A Coleman



19 Alice Benahan
20 Margaret Benehan
21 Margaret Dignan
22 Mary Kenny of P Dignan
23 Elizabeth Parkes
24 Mary Shriver
25 Susan Berig
26 Eveline Holland
27 Matilda Ogden
28 Mrs Josiah McKenzie
29 Elizabeth McMahon
30 Mary Naughton
31 Catherine Naughton
32 Catherine Brophy
33 Mary Winnagh
34 Sarah J Wines
35 Virginia Judy
36 Mary A Mulligan
37 Rose Garvey
38 Mary Hilary
39 Ursula Egan
40 Mary Malone.

---

Edward Brennan
Pastor

# 1868 Oct. 11th Males Confirmed.

1 Patrick Dunne
2 Robert C. Jones
3 Clarendon Sale
4 Martin Connolly
5 Lewis Sop
6 Joseph Orr
7 Edward Williams
8 E. E. Thompson
9 Jno. Proctor
10 James Scott (Col'd)
11 Charles Brown (Col'd)
12 Manyder Bruce
13 Jno. Strang
14 Wm T. Sykes
15 Joseph Loyd
16 Edward Keech
17 James Caton
18 Wm Nolan
19 Michael Lavan
20 John Flynn
21 William Welch
22 Eugene Grannan
23 William Farrell
24 Mike Regan
25 Wm Malone
26 Edward Renehan
27 Charles Hobblitzell
28 James McGee
29 Edward McGee
30 Thomas Mulligan
31 Martin Mulligan
32 James Ryland
33 Luke Kilcoin
34 Denis O'Neil
35 Samuel Grimminger
36 Barthelomew Kilcoin
37 Geo. Morris
38 James Loyd
39 William Loyd
40 John Shane
41 Joseph Hoffner
42 Walter Morrisey
43 John Hoffner
44 Hanson Twigg
45 James Quinn
46 Jno. Hodel
47 James O'Neil
48 Geo. White
49 Henry White
50 Jno. O'Shea
51 Jno. F. Coulehan
52 Jno. J. Coulehan
53 Francis Voghtman
54 Thomas McKean
55 Thomas Slanlon
56 Murtagh Kean
57 James Pendergast
57 Jno. O'Donnell
58 Jno. McGinnis
59 Edward Cooney
60 Michael Cooney
61 Thomas Newnall
62 Edward Arnold
63 Charles Halderman
64 Edward Halderman
65 Ely Twigg
66 James Noonan
67 Thomas Closterman
68 Wm Birmingham
69 Charles McDermott
70 Geo. McDermott
71 Joseph D. Wade
72 Jeremiah Bishop
73 Jno. McKenna
74 Geo. Clarke
75 David Strong
76 James Mahris
77 Jno. McKenzie
78 Augustin G. Spicer
79 Henry Spicer
80 Josiah Spicer



# Males (Continued)

81 Thomas Kean (of Bat)
82 Thomas Kean (of Pat's)
83 Thomas Naughton
84 Jno. Finan
85 Jno. Egan
86 Frank Naughton
87 Peter Kenny
88 Thomas Smith
89 Thomas Ward
90 Martin Coulehan

# 1868 Oct. 11th Females (Confirmed)

Mrs. Mary Wolf
Mrs. Mary E. McKenzie
Mary Ross (Col'd)
Mary Burley
Mrs. Jno. Burgman
Mrs. M. Halderman
Mary V Halderman
Mrs. L. Bishop
Dorothea C. Bishop
Mrs. H. Shriver
Mrs. Edward Brannigan
Elizabeth Grimminger
Sarah Grimminger
May Trimble
Mary F. Haley
Teresa Haley
Ellen V. Haley
Eliza Upperman
Mrs. Mary Cooney
Mrs. Bridget Whelan
Mary Morris
Mrs. Barbary Hodel
Anne Mauly
Alice Morrissey
Mary A. McLaughlin
Emma Harding
Clara O'Donahoe

# Females (Confirmed (Cont.)

Annie Mulligan
Mary A. McKew
Elizabeth Reynolds
Frances Reynolds
Agnes Coulehan
Martha McHenry
Mary McHenry
Annie McElroy
Mallie Butler
Margaret Farrell
Annie Flannigan
Belle Berard
Eliza Harden
Elizabeth McKenzie
Martha Berard
Mary McMahon
Jane Kean
Sarah Quinn
Catherine Rowden
Mary Rowden
Teresa Rowden
Mrs. Winifred Kilcoin
Mrs. Bridget Malone
Honora Kenny
Ellen Kean
Ellen Ways
Mary Gender
Mary A. Kean
Mary A. Ginnis
Mary A. Cain
Margt. Cain
Frances Johnson
Mary A. McDermott
Kate McDermott
Ellen Coleman
Mary A. McNamara
Ellen McNamara
Maria Kean
Agnes Hodel
Sarah Arnold
Margaret Twigg

1868 Females Confirmed (Continued)

Mary Sheeran
Ellen Sheeran
Frances Grannan
Mary A. Mullan
Mary A. Harden
Susan Grimminger
Annie Grimminger
Rose A. Corrigan
Josephine Graver
Magdalen Paulus
Ellen Templeton
Mary Jones
Bridget Noon
Mary Annie Dougherty
Annie Kenny
Margaret Bach
Mary Farrell
Mary Dixon (Col'd)
Annie McMahon
Mrs. Rachel May Strong
Louisa Mary Spicer

1868 Oct. 11th " Females 1st Com. & Conf.n

Mary Hopkins
Emma Quigley
Rebecca McGettigan
Ellen O'Neil
Emma Dougherty
Kate Grannan
Mary Broderick
Sarah A McKenzie
Emma Knighann
Ellen Managhan
Annie McLaughlin
Sarah Cadwaleder
Mary Morrison (Col'd)
Millie Dixon (Col'd)
Pamfilia Prince (Col'd)
Mary McMahon
Mary Konnan
Ellen Naughton
Mary Cunningham

1871 Males Confirmed.

James Brodigan
Mathew Carney
James Higgins
James Hudson
Franklin Bishop
Thomas Bailey
Henry Drott
Philip Martin
Thomas Kiggins
Geo. Morgan
Andrew Halpin
Mr. H. Black
Mr. Bartley Nee
Cornelius Toomey
Richard Knox
Stephen Byrnes
Charles Jamison
Morris Jamison
Edward A. Friend
James Gardner
Thomas A Kiggins
Michael J. Brennan

1871 Males-1st Communion & Confn " " " — 41

Thomas Naughton
Daniel Kean
Anthony Hand
Wm Cauleham
Jno. Dowden
Thomas Twigg
Edward Birmingham
Jno. Hardin
Geo. Davis
Patrick Stanton
Francis Mahoney
Wm Ryland
Francis Gander
Alphonsus Gander
Geo. McElroy



1871 Males 1st Com. & Conf (Cont'd)

Robert Birmingham
Francis Harbaugh
Geo. J. Hodel
Thomas Gill
Charles P. Brady
James Hinan
Cranslaw Newman
Patk Carr
Jno. Morris
Peter Morris
Jno. McDonald
James Arnold
Thomas Corrigan
Wm Newman
Henry Clostermann
Jno. McCarthy
Geo. Kean
Albert Arnold
Frank Haley Jr.
Wm Harbaugh

1871 Females Confirmed.

Jennie Clark
Mrs. Annie
Mrs. Annie McCarthy
Mrs. Mary Black
Virginia Dougherty
Bridget Haley
Ida Brooke
Alice Jamison
Elenora Jamison
Sarah Wilworth

1871 Females-1st Com. & Confn

Annie Cauleham
Bridget Farrell
Ellen Mulligan
Mrs. Denis Dougherty
Annie Ryland
Annie Caton
Ellen Renehan
Mary A. White
Kate Malone
Mary O'Neil
Sarah Managhan
Mary Miller
Agnes Corrigan
Martha Hoffner
Barbara Furlong
Ellie Mahoney
Mary Cauleham
Maggie Malone
Marsella Cain
Mary O'Donnell
Nettie Brown (Col'd)
Lina Morrisey
Eliza Morgan
~~Annie Knott~~
Teresa Bach
Maggie Brodigan
Salvia Cash
Mary E. Graver
Mary Porter
Mary Kiggins
Teresa Barry
Ellen McDermott
Annie Griffin
Julia Quinn
Emily Bette
Annie Brooks
Mrs. E Hudson
Margt Priscilla Morrissey
Eliza J. Beam
Kate Kean
Ellie McMahon

1871 Females 1st Comm. & Conf. (Cath.)

Rosetta Mattingly
Annie Clostermann
Mary Newman
Agnes Brawn
Frances Brawn } Colrd
Maria E. Hills
Eliza Fahey
Annie Sagle
Annie Cox
Ellen Cooney
Mrs Mary Higbaum.



Confirmation — August 1873.

Females Confirmed By Most Rev. Archbishop Bayley.

Morgaret Griffin.
Mollie Hamil.
Ellen Mcgettigan.
Rosie Healer.
Mary Ebenhardt.
Kate Cleshaw.
Mary Nicolders.
Rosie Farrell.
Lizzie Malone.
Fannie Mulligan.
Ellen Morrissey.
Kate Fanley.
Delia Lee.
Mary Barrett.
Agnes Kershberger.
Emma Legard.
Annie Legard.
Elizabeth Frazer.
Mary Stanton.
Emma Buckholtz.
Mary Simon.
Morgaret Houghton.
Fannie Fischer.
Nora Kennedy.
Lizzie Steiner.
Lizzie Hannon.
Mary A. McKew.
Bridget Moran.
Belle Brown.
Laura Hammond.
Ida Hammond.
Annie Dixon.
Mrs Coy.
Mrs Johnson.
Mrs Morgaret O'Neil.
Mrs Leonie Nicolders.
Mrs Ebenhardt.
Mrs Barth Kain.
Mrs Cleverly.
Mrs Wm Gallagher.
Mrs Herbert.
Mrs C. Saunders.
Lizzie Brodigan.
Katie Frost.
Ellen Frost.
Mary Kemp.
Eliza Moran.
Annie Fallon.
Kate Kane.
Lula Hecoly.
Ellen Ryan.
Ellen Mack.
Lucy Fopp.
Alice Morrissey.
Ellen Murphy.
Annie McKenna.
Mrs Ellen Kilroy.
Agnes Work.
Bessie Monaghan.
Mrs Penkey.
Hannah O'Leary.
Mrs Kloud.
Belle Barrett.
Mary Kerter.
Katie Hughes.
Mary Anne Moran.
Anne Hammond (Col.)
Marion A. Miller.
Emily McKenzie.
Lizzie Longsdon.
Ellen ~~Owens~~ Owens.
Annie Brown. (Col.)
Mrs Mary A. Cleshan.
Matilda Donoghue.
Jane Elizabeth Donoghue
Sarah Judith Donoghue.

No. Confirmed 76

August 1873.

Males Confirmed. By Most Rev. Bishop Baley.

Samuel Bergman
Thomas Cochlehan
Samuel Cooley.
Patrick Donely.
Thomas Welch.
Michael Noonan.
James McGettigan.
William Woodel.
Andrew Kyland.
Matthew Corrigan.
Lambert Corrigan.
James Wenn.
William Gillen.
John Gillen.
James Mulligan.
Thomas Kilroy.
James Kilroy.
Thomas Finan.
Edward Decker.
Michael Lynch.
Daniel Kane.
Edward Ockil.
James White.
Charles Welch.
Edward Kernon.
Lewis F. Wilson.
William Welch.
James Welch.
Thomas Welch.
George Brown. (Col.)
Augustine H. Kezarcon.
Thomas Elwood.
Stephen Elwood.
Francis Nott.
David Churchill.
Joseph Stanton.
John W. Farrell.
Francis Gannon.
John Bonnefan.
James F. Lell.
John Johnson.
Robert Kemp.
William McGettigan.
John Elwood.
Rudolph Helfrick.
John Helfrick.
Michael Shannon.
John Newman.
Patrick Carroll.
William Woods.
William Bowers.
Thomas Mimmaugh.
John Century.

No. Confirmed. 53. + 76 Female = 129.

| 1926 | — | Grave Digging | Paid for Lots | |
|---|---|---|---|---|
| | March | | | |
| | Rogan | 8.00 | | |
| 300 360 37 697 | Ryland | 10.00 | | |
| | April | | | |
| | Fogarty | 8.00 | | |
| | Trinity + single grave | 18.00 | | |
| | May | | | |
| | Fahey | 8.00 | | |
| | June | | | |
| | Cosgrove Inf. - | 5.00 | | |
| | Fauntenberg " - | 5.00 | | |
| | Daily Lot | - - - | 15.00 | |
| | Carroll " | - - - | 10.00 ✓ | D-119 ✓ |
| | July | | | |
| | Michael Byrne | - - - - - - | 40.00 | (C-67) |
| | Geo. B. Shewbridge | - - - - - | ✓ 40.00 | D-41 |
| | Lillian Shewbridge | 8.00 ✓ | | |

| | Grave Digging | Paid | |
|---|---|---|---|
| August | | | |
| Mrs Cullough | ------ | 10.00 | |
| Mrs Cullough | 8.00 | | |
| Simon | 8.00 | | |
| September | | | |
| Rose Nolan Byrnes | 8.00 | | |
| Sylvia Porter | 8.00 | | |
| Charles Taylor | 8.00 | | |
| Octaber | | | |
| S.A. Shaffer | 8.00 | | |
| Wm. E. Malone | 8.00 | | |
| Jane Dean | 8.00 | | |
| Wm. Taylor | ---- | 10.00 | |
| Thos. E. Walsh | 8.00 | | |
| Clay | 8.00 | | |
| M. Fahey | 8.00 | | |
| November | | | |
| Breighners | ------ | 10.00 | ?(C.S) |
| Sagadow | ------ | 20.00 | |
| Bridget Malanyphy | 8.00 | | |

| 1926 November | Grave Digging | Paid on Lots. | |
|---|---|---|---|
| Sansalone grave & single grave | 25.00 | | |
| McKenzie infant | 3.00 | | |
| Leslie | 8.00 | | |
| Logsdon | 16.00 | | |
| — December — | | | |
| Zapf - Inf. | 3.00 | | |
| Haggerty | 8.00 | | |
| 1927 | | | |
| January | | | |
| Coleman | 12.00 | | |
| Logsdon | — — — | 20.00 | |
| — April — | | | |
| Cemetery | 24.00 | | |
| May | | | |
| Cemetery receipts | 17.00 | | |
| July | | | |
| Cemetery Receipts | 64.00 | | |
| August | 17.00 | | |
| Cemetery | 17.00 | | |

| | Grave Digging | Paid on Lots | |
|---|---|---|---|
| September | | | |
| Cemetery | 24.00 | | |
| October | | | |
| Cemetery | 61.00 | | |
| November | | | |
| Cemetery | 7.00 | | |
| December | | | |
| Cemetery | 88.00 | | |
| " 1928 " | | | |
| January | | | |
| Cemetery | 76.00 | May a Levy 40% | |
| February | | | |
| Cemetery | 42.00 | | |
| March | | | |
| Cemetery | 150.00 | | |
| April | | | |
| Cemetery | 72.00 | | |

| 1928 | Grave Digging | Paid on Lots | |
|---|---|---|---|
| May | | | |
| Cemetery | 42.00 | | |
| June | | | |
| Cemetery | 12.00 | | |
| July | | | |
| Cemetery | 6.00 | | |
| August | | | |
| Cemetery | 12.00 | | |
| September | | | |
| Cemetery | 211.00 | Marie Lewis 40 00<br>O J Lacy 40 " | |
| October | | | |
| Cemetery | 118.00 | J H McKenzie 40.00<br>Mrs Myrtle L. Talbot 25.00<br>Wm E Dayton 40 " | |
| November | | | |
| Cemetery | 54.00 | | |
| December | | | |
| Cemetery | 32.00 | | |

| 1929 | Grave Digging | Bird on Lots | |
|---|---|---|---|
| January | | | |
| Cemetery | $2.00 | | |
| February | | | |
| Cemetery | 63.00 | | |
| March | | | |
| Cemetery | 18.00 | | |
| April | | | |
| Cemetery | 34.00 | | |
| May | | | |
| Cemetery | ---- | | |
| June | | | |
| Cemetery | 12.00 | | |
| July | | | |
| Cemetery | 111.00 | | |
| " August " | | | |
| Cemetery | 68.00 | | |
| " September " | | | |
| Cemetery | 81.00 | | |

| 1929 | Grave Digging | Paid for Lots | II |
|---|---|---|---|
| October | | | |
| Cemetery | 17.00 | | |
| November | | | |
| Cemetery | 5.00 | | |
| December | | | |
| Cemetery | 18.00 | | |
| = 1930 = | | | |
| January | - - - - | | |
| Cemetery | | | |
| February | | | |
| Cemetery | $2.00 | | |
| March | | | |
| Cemetery | $8.00 | | |
| April | | | |
| Cemetery | 18.00 | | |
| May | | | |
| Cemetery | - - - - | | |

| Week Ending | 1930 | | Digging | Lat |
|---|---|---|---|---|
| June 1. | O'Neill | | 12.00 | |
| | Carroll | | 6.00 | |
| " 15 | Ferdinand | ✓ | 12.00 | 10.00 |
| | Brown | ✓ | 12.00 | ✓ 40.00 |
| | Hoblitzell | | 12.00 | |
| | Frantz, Dominic (Infant unmarked grave) | Mar. 1930 | | 5.00 |
| July 13 | Dyche - Crosby | | | 5.00 |
| " 20 | Keyser | | 12.00 | 40.00 |
| | Hockman | ✓ | | 5.00 |
| Aug. 9 | Clay Baby | | | 5.00 |
| Sept 28 | Grace, Edw. M. | ✓ | 12.00 | 40.00 |
| Oct 19 | Mrs Leo | | 12.00 | |
| " 26 | Langan | | 10.00 | |
| | Carter inf. grave | ✓ | 6.00 | 5.00 |
| Nov. 2 | Mrs. M. Martin | | 18.00 | |
| | J. E. Kirk | | 12.00 | |
| 9. | Mc Govern | ✓ | 12.00 | 10.00 |
| | Stitcher, Ellen | | 12.00 | |
| | Mullen, Edward | | 8.00 | 40.00 |
| Dec. 21 | Lavin, Mary | | 12.00 | |
| 28 | Mattingly, Mary | | 18.00 | |

| Week Ending | 1931 | | Digging | Lot |
|---|---|---|---|---|
| Jan. 18 | Thomas + Hannah Lellard | | 24.00 | |
| Feb. 8 | Strong | | 6.00 | |
| | O'Neill | | 12.00 | |
| Mar. 1 | Mc Greevy | D-44 | ✓ 12.00 | ✓ 40.00 |
| 8 | Cunningham | | 12.00 | |
| | Mc Hardy | D 71 | ✓ 12.00 | 40.00 |
| Apr. 5 | Niland | | 12.00 | |
| 12 | O'Neill, T. E. | | | 40.00 |
| 19 | Coquette | | 10.00 | 40.00 |
| 26 | Redmond | ✓ | 12.00 | 13.00 |
| May 3 | Murphy | | 10.00 | |
| 10 | Hockman | ✓ | | on acct. 5.00 |
| 31 | Houck | | 1200 | |
| June 7 | Herman Nolte | | | ✓ 40.00 |
| | R. Hoenicka | ✓ | 8.00 | ✓ 40.00 |
| 14 | Hodel | | 10.00 | |
| July 5 | Kreitzburg, Thos. | | 12.00 | |
| 26 | Koelker, | | 12.50 | |
| Aug. 16 | Mc Govern | ✓ | 12.00 | 10.00 |
| 31 | E. Taylor | | 4.00 | |
| Sept 20 | T. Mc Govern | ✓ | 12.00 | 10.00 |
| | T. Gumm | | 10.00 | (27 Lot) |
| Oct 11 | Mulligan, Chas. | ✓ | 12.00 | 13.00 |
| 18 | Leasure | | 12.00 | |

| Week Ending | | | Digging | Lot (22 due) |
|---|---|---|---|---|
| | 1931 | | | |
| Oct 25. | Mulligan | ✓ | | 5.00 |
| Nov. 1 | J. Carroll | ✓ | | 20.00 |
| Dec 6 | J. Carroll | ✓ | 12.00 | |
| Dec. 20 | Craddock | | 18.00 | |
| 27 | J. O'Neal | | 12.00 | |
| | Esposito | ✓ | 8.00 | |
| | 1932 | | | |
| Jan 24 | M A. Moran | | 12.00 | |
| | Herman Nolte | | 12.00 | |
| Feb 14 | Espisito lot | ✓ | | '35 due 5.00 |
| Mar 6 | Feaga | | 12.00 | '34 due |
| | Mc Geady | ✓ | 12.00 | '20.00 |
| 20 | Hockard inf. | ✓ | 4.00 | 4.00 |
| 27 | Mulligan, Wm P. | ✓ | 12.00 | |
| Apr. 24 | Graham | ✓ | 12.00 | 5.00 |
| | Broderick | | 18.00 | |
| May 8 | Mc Donald | ✓ | 8.00 | 20.00 |
| 15 | Breighner lot | | | last payment 30.00 |
| 22 | Doerner | | 12.00 | |
| 29 | V. Artinghellis | | | '15 due 5.00 |
| June 13 | Mrs | | | '13 due 200 |
| | Gremminger, Edw. | | 12.00 | |
| | Mooney, Wm | | 12.00 | |
| July 3 | Mc Kenzie | D-99. | | 40.00 |

1932

| | | | Digging | Lot |
|---|---|---|---|---|
| July | 10 | R. Drange | 12.00 | |
| | | Cavanaugh, J. P. | 16.00 | |
| | | Lot transfer (Lenehan to Rowley) | | 25.00 |
| | | McDonald, D. A. (final payt) ✓ | | 20.00 |
| | 17 | Artinghellis, V. | | due 11 2.00 |
| | 24 | " " | | due 9 2.00 |
| Aug | 14 | Taylor | 12.00 | |
| | 21 | O'Rourke | 12.00 | |
| | | Artinghellis | | due 7 2.00 |
| | 28 | O'Rourke lot | | 40.00 |
| | | | | 15 due |
| Sept. | 11 | Artinghellis | | 2.00 |
| | 18 | Treibes | | 12.00 |
| Oct | 2 | Reed, Elmo | 12.00 | |
| Nov. | 27 | Artinghellis (final payt) | | 5.00 |
| Dec | 11 | Spaights, Edw. | 12.00 | |
| | 25 | Artinghellis | | 2.00 |
| | | Coniff (Still Town) | 6.00 | |
| | | 1933 | | |
| Jan | 8 | Lennon | 18.00 | |
| | | Morrissey, J | 8.00 | |
| | 15 | Madden, Annie | 12.00 | |
| | 29 | Birmingham, Kate | 12.00 | |
| Feb. | 12 | O'Neill, Geo. | 12.00 | |
| | 26 | Fogarty, John | 12.00 | |

1933

| | | | Digging | Lot |
|---|---|---|---|---|
| Feb 26. | O'Brien inf | | 6.00 | 5.00 |
| Mar 19 | Briquette | | 12.00 | |
| 26 | Hartman | D-38 | ✓ 12.00 | |
| Apr. 16 | Moreland, Edw. | | 10.00 | |
| 30. | McDade | | 18.00 | 40.00 |
| May 7 | Nugent | | 12.00 | |
| June 18 | Shea | | 12.00 | 10.00 |
| Aug. 13 | Mullan | | 18.00 (150 due) | |
| | Koenicka | | 4.50 | |
| 20 | Gibson inf | | 4.50 | |
| Sept. 24 | Franchi | | ✓ 12.00 | dug 35 ✓ 5.00 |
| | V. Carpenti | | 5.00 | |
| | Hannon | | ✓ 10.00 | |
| Oct. 8 | Donoughue, Jeremiah | | | 40.00 |
| | Gaffney, Digging | | 12.00 | |
| | Nelson, Paul | | 12.00 | 10.00 |
| | Hannon | | | ✓ 40.00 |
| 29 | Carpenti, V. | | 7.00 | |
| Nov. 12 | Martin, Geo. | | 12.00 | |
| 19 | Desendonne, Chas. | | 12.00 | 10.00 |
| 26 | Welch | | 12.00 | |
| Dec 3 | White | | | 40.00 |
| 17 | McKenzie | | 12.00 | |

1934

| | | | Digging | Lots |
|---|---|---|---|---|
| Jan 14 | Barley, Savelski | | 24.00 | 10.00 |
| | Rohman | | 12.00 | |
| | Hannon infant | ✓ | 8.00 | |
| Feb. 18 | Cavan | | | 3.00 |
| | G. Comer | | 12.00 | 10.00 |
| | Lagratto | ✓ | 12.00 | |
| | V. Carpenti | | 5 lots 5.00 | |
| Mar. 11 | Bradley | | 12.00 | |
| | Griffen | | 18.00 | |
| 18 | Welsh | | 12.00 | ✓ 40.00 |
| | White | | 18.00 | |
| April 8 | V. Carpenti | | | in full 5.00 |
| | Lagratto | | | ✓ 35 lots 5.00 |
| 15 | Barnhill inf. | | 4.00 | |
| 29 | O'Rourke | | 12.00 | |
| May 20 | Lemons 2 graves | | 12.00 | 20.00 |
| | Brady | | 18.00 | |
| 27 | Burns baby | D-33 | ✓ 5.00 | |
| June 11 | J. Earl Carroll | | 12.00 | |
| July 1 | Prendergast | | 14.00 | |
| 22 | Bode | | 12.00 | 10.00 |
| Aug. 12 | Ely. Davis | D 39 | ✓ 10.00 | |
| 19 | Hoover | | 12.00 | |
| | Shaw | | 12.00 | |

1934

| | | | | Digging | Lot |
|---|---|---|---|---|---|
| Sept. 9 | Hockard Baby | | ✓ | 8.00 | |
| 16 | " " lot | | | | ✓ (20 bal) 10.00 |
| Oct 7 | Donegan | | | 12.00 | |
| | Rickard | | ✓ | 5.00 | ✓ 40.00 |
| Nov. 4 | Haney | | | 12.00 | |
| 25 | Kilroy | | | 12.00 | |
| | M. E. Mullan | | | | 15.00 |
| Dec 30 | Malampby | | | 12.00 | |
| | Gibbons baby | | | 6.00 | |

1935

| | | | | | |
|---|---|---|---|---|---|
| Feb 10 | McGinnis John | 179 C. | | 12.00 | |
| | Brooks, R. | D-8 ✓ | ✓ | 12.00 | ✓ 40.00 |
| 17 | Graham | ✓ | | | 5.00 |
| | Bauman | | | 10.00 | |
| | McDermott, M. | | | 12.00 | |
| Mar. 24 | Feely | | | 12.00 | |
| 31 | Mattingly | | | 12.00 | |
| | Milburn | | | 4.00 | |
| April 1 | Hockard | | ✓ | 12.00 | |
| May 12 | Hardy | | ✓ | 12.00 | |
| | Cavanaugh | | | 16.00 | |
| 19 | Mullen, M. E. | | | 12.00 | 25.00 |
| 26 | Zapf | | | 8.00 | |
| June 2 | Reisig baby | D 43 | ✓ | 5.00 | |
| | Keegan | D 3 ✓ | ✓ | 16.00 | ✓ 40.00 |

| | | | Digging | Lot |
|---|---|---|---|---|
| June 9 | Jones | D-48 | ✓ 12.00 | ✓ 40.00 |
| | Houck | | 12.00 | |
| 16 | Connell | | 18.00 | |
| Aug 18 | Connelly & Conn Esther | | 30.00 | |
| Oct 13 | Nilson | | 18.00 | |
| Nov. 10 | Mace | | 10.00 | |
| 24 | Naughton | | 12.00 | |
| Dec 15 | Kockman | | 12.00 | |
| | Bruce | | 12.00 | |
| 25 | Kesler | D-56 | ✓ 12.00 | ✓ 40.00 |
| | 1935 | | | |
| Feb. 10 | McGinnis | | 12.00 | |
| | Brooks | | 12.00 | 40.00 |
| 17 | Grahame | | | 5.00 |
| | Baumans | | 10.00 | |
| | McDermott | | 12.00 | |
| Mar. 24 | Deeley | | 12.00 | |
| 31 | Mattingly | | 12.00 | |
| | Milburn | | 4.00 | |
| April 1 | Hockard | | 12.00 | |
| May 12 | Hardy | | 12.00 | |
| | Cavanaugh | | 16.00 | |
| 19 | M.E Mullen | | 12.00 | 25.00 |
| 26 | Zapf | | 8.00 | |

1936

| | | Diggings | Lot |
|---|---|---|---|
| Jan 26 | Zembower baby grave | 5.00 | |
| Feb. 9 | Herndon | 18.00 | 80.00 |
| Feb 16 | Dr. Franklin | 18.00 | |
| | Kelly (Mayersdale) | ✓ 12.00 | ✓ 2 lots 38.00 |
| 23 | Connelly | 18.00 | 40.00 |
| | Burkey | 12.00 | |
| 26 | Carroll | 12.00 | |
| Mar 1 | Shaffer | 10.00 | 40.00 |
| 22 | Hahn | 12.00 | |
| Apr. 12 | Brady | 18.00 | |
| May 31 | Dowden | 12.00 | |
| | King baby | 5.00 | 10.00 |
| June 14 | Coleman Inf. | 5.00 | |
| | Jos Pratt | | 10.00 |
| 21 | Oliver | 12.00 | |
| | Frk Mullen lots | | 2.50 (due 42.00) |
| 28 | Kelly (Mayersdale) | | ✓ 25.00 |
| July 12 | Moore | 18.00 | |
| | Deter | ✓ 12.00 | |
| 19 | O'Toole baby grave (1935) | | 5.00 |
| Aug 9 & 23 | Spera | 18.00 | 40.00 |
| Sept 6th | Smith | 12.00 | |
| 28 | Mc Hugh | 12.00 | |
| Nov. 15 | Thomas | 12.00 | |
| Dec 13 | Mc Mahon | 12.00 | ✓ 40.00 |

1937

| | | | Digging | Lots |
|---|---|---|---|---|
| Jan 10 | Coleman | 88 D. | 12.00 | |
| Feb 28 | Kean | | 12.00 | |
| Mar 7 | Martin, Vt | | 18.00 | 40.00 |
| 14 | Ella Rita Martin | C-21 | 8.00 | |
| | Coleman, N Y | C-2 | 12.00 | (due '27) |
| Apr 4 | Beryl | | 10.00 | |
| 4 | Lavin | C-40 | 12.00 | |
| 11 | R J Coyle | C-144 | 12.00 | 40.00 |
| | Morrissey | A-88 | 12.00 | |
| May 3 | McLaughlin | a-148 | 12.00 | |
| June 13 | Barrett | C-29 | 12.00 | 40.00 |
| | Burmingham | | 12.00 | |
| Aug 1st | P. Dircks (on acct) | D-49 | ✓ 5.00 | ✓ 5.00 |
| 8th | John Niland | D-150 ✓ | | 40.00 |
| 15th | Sheridan | C-1 | 12.00 | 40.00 |
| 19 | Malone | D-28 ✓ | 12.00 | ✓ 40.00 |
| Sept 5th | Yarnall | | 8.00 | |
| | J Dircks ✓ | A-193 ~~D-49~~ ✓ | ✓ 12.00 | |
| 19 | O'Hara | D-145 ✓ | 12.00 | 40.00 |
| 19 | Keech | C-161 | 12.00 | |
| Oct 17 | Condon | B-63 S.G. | 12.00 | single 10.00 |
| Oct 24 | Corrigan | C-183 | 12.00 | |
| 31 | E.T. Joyce | | | 70.00 due 10.00 |
| Nov 14 | Una Lorenzo | B-62 | 8.00 | 5.00 |

1937 con't

| | | | Diggings | Lots |
|---|---|---|---|---|
| Nov. 14 | Diricks on acct | | | 5.00 |
| | Leopold | D-149 ✓ | 12.00 | 10.00 |
| 21 | McNamara | D-147 ✓ | 18.00 | 40.00 |
| 28 | J Niland | ~~D-150~~ C-34 ~~C-34~~ | 12.00 | |
| Dec 5 | Brophy | A #23 | 18.00 | |
| | | 1938 | | |
| Jan. 2 | O'Donnell | ✓ | 12.00 | |
| 9 | Mulligan | ✓ | 12.00 | |
| 16 | Jones | D.146 ✓ | | 40.00 |
| 23 | Farrell | C-79 | 18.00 | 40.00 (30 due) |
| | Joyce 2 lots | D-142 ✓ | | 50.00 |
| 30 | Francis | not marked | 12.00 | |
| Feb 27 | Joyce | D-142 ✓ | 18.00 | 20.00 |
| | Miller | B-64 | 12.00 | |
| | Brown | not marked | 12.00 | |
| | O'Donnell | unlocated | 3.00 | |
| Mar 6 | Lebold | C-30 | 24.00 | 40.00 |
| 6 20 | Clarke | C-122 | 12.00 | |
| 20 | Flynn | not marked | 12.00 | |
| | Mason | C-117 | 12.00 | |
| Apr 17 | Lodgedon | in T. Burke's lot | 6.00 | |
| Apr 24 | Mc Guckin | B-63 Jungle | 12.00 | 10.00 |
| " | Ryland | 114-C | 12.00 | |
| May 8th | Yarnall | near gate | 18.00 | 80.00 |

1938 cont

| | | | Diggings | Cats |
|---|---|---|---|---|
| May 27 | Kessler | out on interment book | 12.00 | |
| June 26 | Zupf | on ground | 10.00 | |
| " | Kane | D-10 | 12.00 | |
| " | Fogarty | 209.C | 12.00 | |
| | | | O'Neil 12.00 Maloney 12 | Maloney |
| Oct 1st | From Cash Book (Aug) | | 24.00 | 10.00 |
| | Smith 1/2 Fassolenburg 1/2 | | | Counihan |
| " | Kirk 1/2 Counihan 1/2 (Sept) | | 48.00 | 40.00 |
| " | Beal 1/2 Ways 1/2 | | | Licat 1/2 Cost 1/2 |
| | Seibert 1/2 Matthews 1/2 (Oct) | | 38.00 | 30.00 Counihan 1/2 |
| | Nov 28 | | | 80.00 |
| | From Cash Book (Nov) | | 84.00 | 15.00 |
| | ? | | | 10.00 |
| | " " " (Dec) | | 18.00 | 5.00 |
| | 1939 | | | |
| | Cash Book (Jan) 1/2 Licat | | | 5.00 |
| | Iger lot (charity) Mar | | | 10.00 |
| | Bayland 1/2 | | | 15.00 |
| | Riley 1/2 | | | 5.00 |

1938 cont

| | | | | Digging | lots |
|---|---|---|---|---|---|
| Aug. | O'Neill | | | 12.00 | |
| | Maloney | | | 12.00 | 10.00 |
| Sept. | Smith | | | 12.00 | |
| | Kirk | | | 12.00 | |
| | Duranstenburg | | | 12.00 | |
| | Counehan | D-5 | ✓ | 12.00 | 40.00 |
| Oct | a/c Licot | | | | 10.00 |
| | a/c Conn - Logedon | | | | 5.00 |
| | a/c Boyland | | | | 15.00 |
| | Beal | | | (balance) 2.00 | |
| | Siebert | D-92. | ✓ | 12.00 | |
| | Mays | Pd Mass | | 12.00 | |
| | Matthews | | | 12.00 | |
| Nov. | Spera | C-85 | | 18.00 | |
| | Lucal | D-3 | ✓ | 12.00 | |
| | Malone | | | 12.00 | |
| | Mc Mahons | | | 12.00 | |
| | Donder | | | 18.00 | |
| | Reynolds | | | 12.00 | 80.00 T.S.I |
| | a/c Boyland | | | | 15.00 |
| Dec. | Dinan | | | 1800 | |
| | a/c Licot lot | | ✓ | | 5.00 |

| | | 1939 | | Dugang | Lots |
|---|---|---|---|---|---|
| Jan | Milburn | | | 18.00 | |
| | a/c Lucot | | ✓ | | 5.00 |
| Mar. | Furstenburg | | | 8 00 | |
| | McDade | | | 18.00 | |
| | Skyles | | | 5.00 | |
| | Kiley | | | 12.00 | |
| | a/c Lucot | | ✓ | | 5.00 |
| Apr | Madden | | | 5.00 | |
| | Twigg | | | 12.00 | |
| May | Martin | | | 12.00 | |
| | Little | D-67 | ✓ | 17.00 | |
| | a/c Lucot lot | | ✓ | | 5.00 |
| | a/c Kyne lot | | | | 10.00 |
| | Mc Ginn | D-57 | ✓ | 12.00 | |
| June | Cheidon | | | 5.00 | |
| | a/c Sheetz - Kyne lot | | | | 10.00 |
| | Brown | | | 12 00 | |
| | Reagan | | | 12.00 | |
| July | Kyne | | | | 10.00 |
| Aug. | Robosson | | | 17.00 | |
| | Mulligan | | | 12.00 | |
| Sept | Sheetz | | | | 10.00 |
| Oct | " | | | | 10.00 |
| | La Scatto | | | | 5.00 |
| | Franca | | | | 2.90 |

ROMAN CATHOLIC CHURCH
ARCHDIOCESE OF BALTIMORE

St. Patrick
201 North Centre Street
Cumberland, MD 21502

General Register 1847-1870

| | |
|---|---|
| History | pp.1-2 |
| Renunciation of Secret Societies 1847-1849 | p.6 |
| First Communions 1853-1858 | pp.8-1 |
| Baptisms 1847-1870 | Indexed |

MdHR M 3461-4

# INDEX OF BAPTISMS.

## 1847 - 1870.

| NAME | YEAR | PAGE NO. |
|---|---|---|
| Arnold, Margaret | 1847 | 39 |
| Allen, Marg. Ann | 1849 | 70 |
| Arnold, Ruth, Ellen | 1849 | 71 |
| Arkins, Mary Ann | 1850 | 91 |
| Arnold, Joseph | 1851 | 100 |
| Alloes, John | 1851 | 107 |
| Allen, Mary Jane | 1852 | 108 |
| Arnold, Edward, Patrick | 1852 | 115 |
| Andrew, John | 1854 | 123 |
| Anderson, Isabella | 1856 | 135 |
| Arnold, Peter | 1859 | 165 |
| Anderson, Joseph, Floyd | 1859 | 170 |
| Adams, Alice Agatha | 1862 | 201 |
| Adkins, Mary Jane | 1863 | 212 |
| Atkins, Elizabeth C. | 1863 | 218 |
| Adams, Margaret T. | 1865 | 235 |
| Adams, Margaret | 1865 | 235 |
| Anderson, Sarah A. | 1867 | 259 |
| Adenhart. Anna E | 1868 | 280 |
| Aheron, Thomas Edw | 1869 | 294 |
| Arnold, Joseph | 1870 | 308 |
| | | |
| Brofey, John | 1847 | 37 |
| Better, Agnes | 1847 | 37 |
| Bertrand, Mathias | 1847 | 37 |
| Byrne, Patrick | 1847 | 39 |
| Brofey, Thomas | 1847 | 40 |
| Bradford, Honora Frances | 1847 | 41 |
| Bohan, Ellen | 1847 | 42 |
| Brooke, Mary Ellen | 1847 | 42 |
| Byrne, Joseph | 1847 | 43 |
| Bevans, Rose | 1847 | 45 |
| Brady, Bernard | 1847 | 45 |
| Berigra, Waldburga | 1847 | 46 |
| Byrne, Lawrence | 1847 | 47 |
| Black Augustine | 1847 | 48 |
| Brown, John Thomas | 1847 | 48 |
| Banford, William Henry | 1848 | 52 |
| Bretenz, Joseph | 1848 | 54 |
| Burke, William Henry | 1848 | 57 |
| Brady, Mary | 1848 | 59 |
| Burlar, Mary Elizabeth | 1848 | 61 |
| Burla, Ann Maria | 1848 | 61 |
| Becker, Francis William | 1848 | 62 |
| Brown, Sarah Ann | 1848 | 63 |
| Boland, Mary Ann | 1849 | 69 |
| Brant, James Moses | 1849 | 70 |
| Beatty, John | 1849 | 72 |
| Buckley, Mary | 1849 | 72 |
| Brown, Mary Ann | 1849 | 74 |
| Boyle, Mary Alice | 1849 | 76 |
| Byrne, Mary Ann | 1849 | 76 |
| Battle, Bridget | 1850 | 78 |
| Brofey, James | 1850 | 79 |
| Brofey, Catherine | 1850 | 83 |
| Burke, Ellen | 1850 | 83 |
| Burkey, Margaret | 1850 | 84 |
| Boland, John | 1850 | 88 |

Saint Patrick Church
201 North Centre Street
Cumberland, Maryland 21502

| NAME | YEAR | PAGE NO. |
|---|---|---|
| Beers, John James | 1850 | 88 |
| Barry, Zelie | 1850 | 90 |
| Bean, Margaret Catherine | 1850 | 92 |
| Brown, Ann | 1851 | 94 |
| Birmingham, Michael | 1851 | 95 |
| Burke, Mary | 1851 | 96 |
| Byrne, Elizabeth | 1851 | 107 |
| Baldwin, James | 1851 | 107 |
| Brooke, Roger Adolph | 1852 | 108 |
| Birmingham, Bridget | 1852 | 109 |
| Brown, Patrick | 1852 | 110 |
| Byrne, Mary | 1852 | 112 |
| Brofy, Sarah Ellen | 1852 | 112 |
| Byrne, Mary Eliza | 1852 | 112 |
| Benford, Mary Ann | 1852 | 114 |
| Brady, Jane | 1852 | 115 |
| Broderick, Wm. | 1853 | 116 |
| Boaran, John Wm. | 1853 | 118 |
| Bergman, Henry Thomas | 1853 | 119 |
| Brown, John | 1853 | 120 |
| Boyle, George Washington | 1854 | 123 |
| Bird, Mary Kesera | 1854 | 124 |
| Brophy, William | 1854 | 124 |
| Brophy, Joseph | 1854 | 126 |
| Bray, Thomas | 1854 | 127 |
| Branigan, John | 1854 | 127 |
| Buckley, Timothy | 1854 | 129 |
| Briscol, John | 1855 | 130 |
| Bowman, George W. | 1855 | 131 |
| Birmingham, William | 1856 | 138 |
| Brady, George | 1857 | 148 |
| Buckley, Catherine | 1857 | 150 |
| Blake, Fanny Kate | 1857 | 151 |
| Birmingham, Edward | 1858 | 158 |
| Brucey, Alice Virginia | 1859 | 170 |
| Buckley, Mary Ellen | 1859 | 170 |
| Bush, George | 1859 | 175 |
| Birmingham Robert | 1861 | 176 |
| Brown, Mary Grace | 1861 | 187 |
| Brophy, Mary Elizabeth | 1861 | 190 |
| Birmingham John Francis | 1861 | 194 |
| Bain, Jno. | 1862 | 195 |
| Bates. Charles | 1862 | 198 |
| Brown, Carolina D. | 1862 | 204 |
| Birmingham, Joseph | 1863 | 211 |
| Barry, Margaret Teresa | 1863 | 216 |
| Broderick, Peter | 1863 | 217 |
| Barry, Francis William | 1864 | 219 |
| Borgman, Mar Ellen | 1864 | 220 |
| Ball, Elmer Edward | 1864 | 221 |
| Bohner, Alice Philomena | 1864 | 223 |
| Bradley, Margaret E. | 1865 | 229 |
| Blocker, John Wesley | 1865 | 229 |
| Brockey, Lettie Arabella | 1865 | 233 |
| Baker, Elizabeth Margaret | 1865 | 234 |
| Byrne, John Thomas | 1865 | 237 |
| Bough, Peter Joseph | 1865 | 241 |
| Ball, Florina Catherine | 1865 | 241 |
| Brown, Charles Joseph | 1866 | 246 |
| Burly, Mary | 1866 | 246 |
| Burke, Mary R. | 1866 | 249 |
| Buckley, Michael | 1866 | 251 |
| Binnon, Edward Lloyd | 1866 | 252 |
| Bishop, Margaret | 1866 | 252 |

| NAME | YEAR | PAGE NO. |
|---|---|---|
| Birmingham, Ann | 1867 | 257 |
| Brockey, Charles Arthur | 1867 | 258 |
| Burier, Mary E. | 1867 | 261 |
| Burgman, Mary A. | 1867 | 264 |
| Barry, Mary E. | 1867 | 264 |
| Brown, Edward S. | 1867 | 267 |
| Brown, Mary F. | 1867 | 267 |
| Brown, William V. | 1867 | 267 |
| Brown, Virginia | 1867 | 267 |
| Burke, Sarah E. | 1868 | 268 |
| Buckleman, Susan C. | 1868 | 269 |
| Bishop, John T. | 1868 | 273 |
| Bishop, Lucinda Mary | 1868 | 273 |
| Bishop, Dorothea, Catherine | 68 | 273 |
| Bishop, Jeremiah | 1868 | 274 |
| Bishop Robert | 1868 | 274 |
| Burkey, Jerome Joseph | 1868 | 277 |
| Buynan, John | 1868 | 281 |
| Buynan, William Henry | 1868 | 281 |
| Barley, Thomas J, | 1868 | 282 |
| Bisel, Ida Frances | 1869 | 285 |
| Burgman, James H. | 1869 | 286 |
| Burke, Charles A. | 1869 | 287 |
| Baker, William C. | 1869 | 288 |
| Burkey, James F | 1869 | 292 |
| Burley, Maria | 1869 | 296 |
| Bradley, Thomas Aylmer | 1870 | 301 |
| Barley, William Francis | 1870 | 301 |
| Brian, Mary Lillian | 1870 | 303 |
| Bruce, Henry Maynadier | 1870 | 305 |
| Burgman, John Edward | 1870 | 306 |
| Beam, Eliza Jane | 1870 | 308 |
| Brandt, Mary | 1870 | 308 |
| Burke, Michael Thomas | 1870 | 309 |
| Browning, Elizabeth | 1870 | 310 |
| | | |
| Cook, John Thomas | 1847 | 39 |
| Cunningham, John | 1847 | 40 |
| Cahill, Ann | 1847 | 42 |
| Carter, Enoch | 1847 | 43 |
| Clarke, Mary Margaret | 1847 | 48 |
| Cunningham, Margaret | 1848 | 49 |
| Coulehan, Thomas | 1848 | 52 |
| Cusick, Mar Adelia | 1848 | 54 |
| Clarke, Elenora | 1848 | 60 |
| Cawlis, Bridget | 1848 | 63 |
| Crittenden, John | 1849 | 66 |
| Curren, Mary Ann | 1849 | 66 |
| Clark, Anne | 1849 | 67 |
| Cahill, Mary Eliz. | 1849 | 71 |
| Catherine Elizabeth | 1849 | 73 |
| Carney, John | 1849 | 74 |
| Connor, Owen | 1849 | 75 |
| Cook, Honora | 1849 | 75 |
| Carney, Mary Margaret | 1849 | 77 |
| Connelly, Barbara | 1850 | 78 |
| Carr, Mary | 1850 | 78 |
| Cain, Daniel | 1850 | 79 |
| Coulehan, Mary Margaret | 1850 | 80 |
| Caton, Mary | 1850 | 81 |
| Cassidy, Michael | 1850 | 84 |

| NAME | YEAR | PAGE NO. |
|---|---|---|
| Callahan, Catherine | 1850 | 84 |
| Coffey, Joseph Peter | 1850 | 85 |
| Clarkson, Elziabeth | 1850 | 85 |
| Courden, Michael | 1850 | 87 |
| Culheen, Mary Ann | 1850 | 89 |
| Carlos, Elizabeth | 1850 | 89 |
| Connell, Rose Ann | 1850 | 89 |
| Connelly, Michael | 1850 | 89 |
| Carney, George Patrick | 1850 | 90 |
| Carney, James | 1850 | 91 |
| Cage, Sarah Ann | 1850 | 91 |
| Connor, Mary | 1850 | 92 |
| Callahan, Margaret | 1850 | 92 |
| Celestia, Samuel Aloysius | 1850 | 95 |
| Cassidy, John Edward | 1851 | 97 |
| Crowley, Michael | 1851 | 97 |
| Cage, Elizabeth | 1851 | 98 |
| Carney, Susan Jane | 1851 | 98 |
| Cage , Mary Jane | 1851 | 99 |
| Cage, John William | 1851 | 99 |
| Cahill, Margaret | 1851 | 101 |
| Carter Margaret | 1851 | 102 |
| Carter, John Harrison | 1851 | 102 |
| Coleman, Mary | 1851 | 102 |
| Connelly, John | 1851 | 103 |
| Clark, Alice Eliz. | 1851 | 104 |
| Conley, Bridget | 1851 | 104 |
| Campbell, Thos. James | 1851 | 105 |
| Clabaugh, Margaret Emma | 1851 | 105 |
| Costello, Ellen | 1851 | 105 |
| Clark, Ann | 1851 | 106 |
| Cullen, Honora | 1852 | 108 |
| Carlos, Maria | 1852 | 109 |
| Caton, Ed. Martin | 1852 | 109 |
| Coffey, Ellen Eliza | 1852 | 111 |
| Coulehan, Jas. | 1852 | 111 |
| Conroy, Patrick | 1852 | 111 |
| Coughlin, Margaret | 1852 | 112 |
| Cook, Alfred | 1852 | 112 |
| Corrigna, Owen | 1852 | 113 |
| Cummings, Mary | 1852 | 113 |
| Carter, Mary | 1852 | 114 |
| Cummings, Thomas | 1852 | 115 |
| Cork, Henry Richard | 1853 | 117 |
| Conner, Jas. | 1853 | 117 |
| Carter, Jno. Henry | 1853 | 117 |
| Corrigan, Catherine | 1853 | 120 |
| Cahil, James Leo | 1853 | 121 |
| Cadan, Margaret | 1853 | 121 |
| Clark, John Andrew | 1854 | 122 |
| Conroy, Mary Ann | 1854 | 122 |
| Carney, Bridget | 1854 | 123 |
| Cook, James | 1854 | 124 |
| Carlos, Margaret | 1854 | 125 |
| Cavan, James | 1854 | 125 |
| Coolehan, John Joseph | 1854 | 125 |
| Cain, Ellen | 1854 | 127 |
| Callon, Pery C. | 1854 | 127 |
| Carter, Patrick William | 1854 | 127 |
| Clark, Margaret Elean | 1855 | 130 |
| Clark, Josephine | 1855 | 130 |
| Cooney, Edward | 1855 | 133 |
| Coulehan, John Francis | 1856 | 136 |

| NAME | YEAR | PAGE NO. |
|---|---|---|
| Crawfus, Hannah F. | 1866 | 248 |
| Cowper, Samuel | 1866 | 250 |
| Clarke, Francis P | 1866 | 251 |
| Coulehan Edward | 1866 | 252 |
| Coulehan, John Thomas | 1866 | 252 |
| Corrigan, Cecilia | 1867 | 257 |
| Connolly, Patrick | 1867 | 259 |
| Cooney, Margaret | 1867 | 259 |
| Coughlan, Maria | 1867 | 259 |
| Cain, ThomasHenry | 1867 | 260 |
| Cavanagh, Michael | 1867 | 265 |
| Coleman, Mary E. | 1868 | 268 |
| Coulehan, Martina | 1868 | 269 |
| Criswell, Elizabeth E. | 1868 | 272 |
| Cook, Charles | 1868 | 277 |
| Clarke, Marion E | 1868 | 277 |
| Coulehan, James Bernard | 1868 | 280 |
| Cain, James H, | 1868 | 282 |
| Conners, Joseph | 1869 | 284 |
| Caton, Martha A. | 1869 | 284 |
| Connolly, Mary | 1869 | 285 |
| Coleman, Anna H, | 1869 | 286 |
| Coun, Henrietta | 1869 | 288 |
| Carter, Hugh E | 1869 | 290 |
| Corrigan, Catherine J. | 1869 | 290 |
| Coughlan, Thomas | 1869 | 292 |
| Cooper, William | 1869 | 293 |
| Coony William | 1869 | 295 |
| Coony, Bernard | 1869 | 295 |
| Coulehan, Mary Elizabeth | 1869 | 296 |
| Cavanagh, Richard | 1869 | 297 |
| Corrigan, Jane | 1869 | 297 |
| Clarke, John Walter | 1870 | 300 |
| Coulehan, Elizabeth | 1870 | 301 |
| Crowfus, Jacob | 1870 | 302 |
| Cain, Joseph | 1870 | 302 |
| Clay, Ellen, Elizabeth | 1870 | 303 |
| Coleman, Edward | 1870 | 303 |
| Clark, Aloysia Genevieve | 1870 | 307 |
| Cessna, Harriet Louisa | 1870 | 309 |
| Dressman, Mary Catherine | 1847 | 38 |
| Donnelly, Mary Eliza | 1847 | 42 |
| Donahoe, Rebecca Ellen | 1847 | 43 |
| Dermody, Catherine | 1847 | 45 |
| Doonan, Elizabeth Euphra. | 1847 | 45 |
| Dolon, Joseph Thomas | 1847 | 47 |
| Downey, Lucinda | 1847 | 47 |
| Draper, Mary Ann | 1847 | 48 |
| Donlon, John | 1848 | 52 |
| Daniel, | 1848 | 54 |
| Dillon, James | 1848 | 55 |
| Dressman, Ann Eliz. | 1848 | 55 |
| Donohue, Francis | 1848 | 60 |
| Deish, William | 1848 | 60 |
| Degnon, Margaret | 1848 | 61 |
| Dunn, John | 1849 | 68 |
| Dressman, John Henry | 1849 | 69 |
| Dermedy, John | 1849 | 70 |
| Donahue, Mary Ellen | 1859 | 73 |
| Donahue, George | 1849 | 74 |
| Dolan, Mary | 1849 | 76 |
| Donnelly, John Henry | 1849 | 76 |

| NAME | YEAR | PAGE NO. |
|---|---|---|
| Corrigan, Rose Ann | 1856 | 139 |
| Carter, John | 1856 | 139 |
| Conlan, Thomas | 1856 | 139 |
| Cage, Joseph Thomas | 1856 | 140 |
| Cook, Catherine Sophia | 1857 | 151 |
| Cooke, Chas. | 1857 | 151 |
| Cooney, Michael | 1858 | 155 |
| Corregan, Mary Ellen | 185 | 155 |
| Cain, Anne Easter | 1858 | 159 |
| Carter, Rosanna | 1858 | 162 |
| Coulehan, Agnes Virgina | 1858 | 160 |
| Conlon, Maria Elizabeth | 1858 | 163 |
| Caddan, Mary E. | 1859 | 167 |
| Cook, Richard | 1859 | 169 |
| Caddan Francis Patrick | 1859 | 171 |
| Carter, May | 1859 | 173 |
| Cooney, Ellen | 1859 | 174 |
| Clark, Henry | 1859 | 175 |
| Corrigan, Agnes Jane | 1860 | 176 |
| Coulehan, William | 1860 | 177 |
| Coulehan, Anne Maria | 1860 | 182 |
| Cain, Marcella | 1861 | 187 |
| Callan, Mary E. | 1861 | 188 |
| C ook, Cecilai | 1861 | 188 |
| Carney, Cornelius | 1861 | 189 |
| Coulehan, Mary Regina | 1861 | 192 |
| Casey, John Thomas | 1862 | 195 |
| Cavenagh, John Francis | 1862 | 197 |
| Corigan, Michael Lambert | 1862 | 197 |
| Clarke, George R. | 1862 | 198 |
| Carter, Martha | 1862 | 198 |
| Cooney, John C. | 1862 | 200 |
| Colcleeser, Mary | 1862 | 202 |
| Connelly. Michael E. | 1862 | 203 |
| Colklesser, Martha Mary | 1862 | 206 |
| Coulehan, Elizabeth | 1863 | 208 |
| Coulehan, Thomas Lawr. | 1863 | 209 |
| Cain, Catherine | 1863 | 209 |
| Clarke, May Margaret | 1863 | 213 |
| Cook, Mary | 1863 | 213 |
| Clark, William Edward | 1863 | 214 |
| Clay, William H. | 1863 | 217 |
| Cavanagh, Michael | 1864 | 220 |
| Conoly, Mary Agnes | 1864 | 220 |
| Cooney, Mary C | 1864 | 225 |
| Cain, Ellen | 1864 | 225 |
| Crawford, Sarah | 1864 | 226 |
| Crowford, David A. | 1864 | 227 |
| Coulehan, Catherine | 1864 | 227 |
| Clarke, George | ;864 | 227 |
| Cooper, Sophia | 1864 | 228 |
| Corcoran, William H, | 1865 | 230 |
| Connolly, James | 1865 | 231 |
| Coulehan Joseph Vincent | 1865 | 232 |
| Cain, William Edward | 1865 | 233 |
| Clarke, Edward | 1865 | 236 |
| Corrigan, Joseph | 1865 | 238 |
| Cadwalader, Frances | 1865 | 238 |
| Cavanagh, Charles | 1865 | 239 |
| Cavanagh , Charles | 1865 | 239 |
| Cadwallader, Joseph | 1865 | 240 |
| Cadwallader, Sarah E. | 1865 | 240 |
| Carter, Mary J. | 1866 | 243 |
| Cliese, Margaret E. | 1866 | 243 |
| Colordean, Charles | 1866 | 248 |
| [illegible] Catherine | 1866 | 248 |

| NAME | YEAR | PAGE NO. |
|---|---|---|
| Crawfus, Hannah F. | 1866 | 248 |
| Cowper, Samuel | 1866 | 250 |
| Clarke, Francis P | 1866 | 251 |
| Coulehan Edward | 1866 | 252 |
| Coulehan, John Thomas | 1866 | 252 |
| Corrigan, Cecilia | 1867 | 257 |
| Connolly, Patrick | 1867 | 259 |
| Cooney, Margaret | 1867 | 259 |
| Coughlan, Maria | 1867 | 259 |
| Cain, ThomasHenry | 1867 | 260 |
| Cavanagh, Michael | 1867 | 265 |
| Coleman, Mary E. | 1868 | 268 |
| Coulehan, Martina | 1868 | 269 |
| Criswell, Elizabeth E. | 1868 | 272 |
| Cook, Charles | 1868 | 277 |
| Clarke, Marion E | 1868 | 277 |
| Coulehan, James Bernard | 1868 | 280 |
| Cain, James H, | 1868 | 282 |
| Conners, Joseph | 1869 | 284 |
| Caton, Martha A. | 1869 | 284 |
| Connolly, Mary | 1869 | 285 |
| Coleman, Anna H, | 1869 | 286 |
| Coun, Henrietta | 1869 | 288 |
| Carter, Hugh E | 1869 | 290 |
| Corrigan, Catherine J. | 1869 | 290 |
| Coughlan, Thomas | 1869 | 292 |
| Cooper, William | 1869 | 293 |
| Coony William | 1869 | 295 |
| Coony, Bernard | 1869 | 295 |
| Coulehan, Mary Elizabeth | 1869 | 296 |
| Cavanagh, Richard | 1869 | 297 |
| Corrigan, Jane | 1869 | 297 |
| Clarke, John Walter | 1870 | 300 |
| Coulehan, Elizabeth | 1870 | 301 |
| Crowfus, Jacob | 1870 | 302 |
| Cain, Joseph | 1870 | 302 |
| Clay, Ellen, Elizabeth | 1870 | 303 |
| Coleman, Edward | 1870 | 303 |
| Clark, Aloysia Genevieve | 1870 | 307 |
| Cessna, Harriet Louisa | 1870 | 309 |

| | | |
|---|---|---|
| Dressman, Mary Catherine | 1847 | 38 |
| Donnelly, Mary Eliza | 1847 | 42 |
| Donahoe, Rebecca Ellen | 1847 | 43 |
| Dermody, Catherine | 1847 | 45 |
| Doonan, Elizabeth Euphra. | 1847 | 45 |
| Dolon, Joseph Thomas | 1847 | 47 |
| Downey, Lucinda | 1847 | 47 |
| Draper, Mary Ann | 1847 | 48 |
| Donlon, John | 1848 | 52 |
| Daniel, | 1848 | 54 |
| Dillon, James | 1848 | 55 |
| Dressman, Ann Eliz. | 1848 | 55 |
| Donohue, Francis | 1848 | 60 |
| Deish, William | 1848 | 60 |
| Degnon, Margaret | 1848 | 61 |
| Dunn, John | 1849 | 68 |
| Dressman, John Henry | 1849 | 69 |
| Dermedy, John | 1849 | 70 |
| Donahue, Mary Ellen | 1859 | 73 |
| Donahue, George | 1849 | 74 |
| Dolan, Mary | 1849 | 76 |
| Donnelly, John Henry | 1849 | 76 |

| NAME | YEAR | PAGE NO. |
|---|---|---|
| Dunleavy, Owen | 1849 | 77 |
| Donelly, Margaret Helen | 1849 | 78 |
| Doran, Ellen | 1850 | 79 |
| Dolan, John | 1850 | 82 |
| Donelon, Mary Ann | 1850 | 83 |
| Doonan, Frances | 1850 | 83 |
| Dorsey, James | 1850 | 84 |
| Demeris, John Albert | 1850 | 87 |
| Demeris, Ann Josephine | 1850 | 87 |
| Dolon, Mary | 1850 | 91 |
| Duffy Edward | 1850 | 91 |
| Downey, Margaret | 1850 | 95 |
| Doyle, Thomas | 1851 | 97 |
| Daily, James | 1851 | 97 |
| Daily , Mary Elizabeth | 1851 | 97 |
| Dolan, William | 1851 | 101 |
| Donoho, Martha Ann | 1851 | 103 |
| Dowling, Agnes | 1851 | 104 |
| Durkin, Mary Jane | 1852 | 113 |
| Dignan, Catherine | 1852 | 116 |
| Doyle, James | 1854 | 126 |
| Dolan, Bridget | 1854 | 126 |
| Donohoe, William Thomas | 1855 | 128 |
| Daly, John | 1855 | 131 |
| Dunivan, Mary A | 1855 | 131 |
| Dougherty, Rose Ann | 1856 | 135 |
| Diceson, James | 1856 | 136 |
| Donlan, Ellen | 1856 | 141 |
| Doxon, John | 1857 | 147 |
| Derrer, John | 1857 | 147 |
| Dalbo, John | 1859 | 168 |
| Dawden, John George | 1859 | 171 |
| Dunigan, Catherine | 1859 | 173 |
| Donnelly, Leonida | 1860 | 176 |
| Dickison, Clarance | 1860 | 178 |
| Darkey, William | 1860 | 185 |
| Dougherty, Charles Michael | 1860 | 186 |
| Dougherty, George Nicholas | 1861 | 191 |
| Donnelly, Daniel | 1861 | 192 |
| Dougherty, James Edward | 1862 | 201 |
| Darky, Michael | 1862 | 201 |
| Dunnigan, Mary Ann | 1862 | 203 |
| Darah, William | 1862 | 206 |
| Diker, James Edw. | 1862 | 207 |
| Dune, William Henry | 1863 | 212 |
| Dougherty, Mary Martha | 1863 | 212 |
| Dean, Sarah E. | 1863 | 215 |
| Deming, Catherine | 1863 | 215 |
| Dougherty, Robert A, | 1863 | 218 |
| Davis, Frances | 1864 | 222 |
| Devecmon, Rosalia | 1864 | 224 |
| Devecmon, William | 1864 | 224 |
| Devecmon, George | 1864 | 224 |
| Devecmon, Thomas | 1864 | 228 |
| Devermon, John Semmes | 1865 | 231 |
| Dougherty, James | 1865 | 232 |
| Dawson, James | 1865 | 233 |
| Daly, Mary Catherine | 1865 | 234 |
| Digman, Margaret | 1865 | 236 |
| Dougherty, Bernard | 1865 | 237 |
| Dunigan John William | 1865 | 240 |
| Dignon, John | 1865 | 241 |
| Dermody, James | 1866 | 245 |
| Darkey, Isabella | 1866 | 254 |

| NAME | YEAR | PAGE NO. |
|---|---|---|
| Drenner, Anna M. | 1866 | 255 |
| Dougherty, Margaret | 1867 | 256 |
| Davis, Sarah, Catherine | 1867 | 258 |
| Dougherty, Mary Joseph | 1867 | 259 |
| Danforth, Charles | 1867 | 265 |
| Dunigan, Jacob Edward | 1867 | 265 |
| Driscoll, John Edward | 1867 | 265 |
| Darrah, Catherine A. | 1868 | 271 |
| Danforth, Natan W. | 1868 | 273 |
| Darkey, Mary Agnes | 1868 | 273 |
| Daniels, Mary A. | 1868 | 275 |
| Dougherty, William George | 1868 | 278 |
| Dawson, Anne | 1868 | 278 |
| Donnelly, Edward E | 1868 | 283 |
| Darah, Edward F. | 1869 | 289 |
| Drenning, Samuel | 1869 | 292 |
| Drenning, Louisa | 1869 | 292 |
| Dougherty, Joseph C. | 1869 | 295 |
| Donoghue, David | 1869 | 296 |
| Drott, Henry | 1870 | 299 |
| Dougherty, Isabel | 1870 | 299 |
| Darkey, James Taylor | 1870 | 309 |
| Driscoll, Rose Ann | 1870 | 309 |
| Erich, Joseph Martin | 1847 | 46 |
| Edwar, | 1848 | 50 |
| Emel, Mary Celestia | 1848 | 52 |
| Ennis, Margaret | 1849 | 73 |
| Early, James | 1849 | 75 |
| Ennis, Margaret Ann | 1851 | 107 |
| Eagan, Rose | 1852 | 111 |
| Eagan, Mary Ann | 1852 | 114 |
| Egan, John William | 1855 | 130 |
| Eckell, Charles Henry | 1856 | 133 |
| Egan, Ellen Frances | 1863 | 209 |
| Egan, Mary Ann | 1865 | 232 |
| Emmart, Barbara | 1866 | 250 |
| Emmart, Henry Morgan | 1866 | 250 |
| Emmart, Robert Lee | 1866 | 250 |
| Emmart, Rebecca | 1866 | 251 |
| Emmart, Charles Wm. | 1866 | 251 |
| Emmart, Mary Elizabeth | 1867 | 261 |
| Emmart, George | 1869 | 289 |
| Elkins, Jesse | 1869 | 291 |
| Edenhart, John | 1870 | 307 |
| Falkner, James | 1847 | 42 |
| Faughtman, Frances Elizabeth | 1847 | 43 |
| Flanagan, Michael | 1847 | 48 |
| Fink, Joseph | 1848 | 56 |
| Fisher, Catherine | 1848 | 57 |
| Ferley, Elizabeth | 1848 | 58 |
| Faith, Lewis | 1848 | 62 |
| Farrell, James | 1849 | 69 |
| Flatly, Judith | 1849 | 71 |
| Ferguson, Elenora | 1849 | 73 |
| Feeney, Mary | 1849 | 75 |
| Foley, Madga | 1849 | 76 |
| Fallon, Margaret | 1850 | 80 |
| Foley, May | 1850 | 81 |
| Ford, James | 1850 | 85 |
| Fahey, Anstasia Margaret | 1850 | 92 |

| NAME | YEAR | PAGE NO. |
|---|---|---|
| Fait, Juliana | 1850 | 99 |
| Fallon, Catherine | 1851 | 101 |
| Farrell, C atherine | 1851 | 103 |
| Faulkner, Mary Ellen | 1851 | 105 |
| Fallon, Nancy Elizabeth | 1851 | 109 |
| Ferguson, Jane | 1852 | 110 |
| Fallen, Michael | 1852 | 114 |
| Ford, Mary | 1853 | 116 |
| Fagan, William | 1853 | 121 |
| Faith, Alozenia | 1854 | 122 |
| Feeny, Margaret | 1854 | 124 |
| Fallon, John Patrick | 1854 | 127 |
| Farrell, William | 1856 | 133 |
| Farrelly, Michael Edward | 1856 | 136 |
| Finan, John | 1857 | 146 |
| Fahy, Mary Ann | 1857 | 148 |
| Flin, Antony | 1857 | 150 |
| Flin, William | 1857 | 150 |
| Farrell, Margaret | 1858 | 158 |
| Finnaughty, Mary Anne | 1858 | 162 |
| Finan, James | 1859 | 168 |
| Farrell, May | 1860 | 178 |
| Farrel, Bridet | 1860 | 183 |
| Finan, Mary Catherine | 1861 | 191 |
| Frost, Catherine | 1861 | 194 |
| Farrell, Rose | 1863 | 208 |
| Furlong, Hiram Robert | 1863 | 210 |
| Finan, Thomas P. | 1863 | 211 |
| Fitzpatrick, John Michael | 1863 | 211 |
| Frost, Ellen | 1863 | 212 |
| Flaherty, Michael Henry | 1864 | 220 |
| Furlong, Samuel | 1864 | 221 |
| Frost, Clara | 1864 | 226 |
| Friend, Edward R. | 1864 | 227 |
| Flanigan, Teresa Frances | 1865 | 240 |
| Finally, Mary Anne | 1865 | 241 |
| Frost, Anne | 1866 | 245 |
| Friend, May R. | 1866 | 246 |
| Finan, May C. | 1866 | 255 |
| Flannegan, Mary Stella | 1867 | 260 |
| Furlong, Mary C. | 1867 | 263 |
| Fisher, Julius | 1867 | 264 |
| Finan, Anne | 1867 | 264 |
| Frost, Mary | 1867 | 267 |
| Fogarty, Bartholomew | 1868 | 268 |
| Friend, Joseph | 1868 | 278 |
| Flannigan, John Edward | 1868 | 280 |
| Finan, Margaret Anne | 1869 | 284 |
| Flynn, Mary E. | 1869 | 285 |
| Finan, Joseph | 1869 | 290 |
| Fogarty ,Eliza | 1870 | 298 |
| Frederick, Joseph Henry | 1870 | 299 |
| Frost, Agnes | 1870 | 301 |
| Furlow, Harriet Anne | 1870 | 301 |
| Gramlich, Catherine Bar. | 1847 | 38 |
| Gillespy, John Baptist | 1847 | 44 |
| Gessner, Nicholas George | 1847 | 47 |
| Gondor, Ann | 1847 | 47 |
| Glose, Catherine | 1848 | 50 |
| Gramlich, Wendelin Jos. | 1848 | 53 |
| Gouldin, James | 1848 | 55 |
| Gouldin, Thomas | 1848 | 55 |
| Gallaher, Ellen | 1848 | 57 |
| Gray, Francis | 1848 | 58 |
| Gochey, Henry Herman | 1848 | 58 |
| Gillespy, Mary Ann | 1848 | 62 |
| Gondor, Emma | 1849 | 68 |
| Gerken, Henry | 1849 | 70 |
| Ganty, Anthony | 1849 | 76 |
| Gilespie, Ann Gertrude | 1850 | 78 |
| Gonder, Marcellus | 1850 | 81 |
| Gallaher, John | 1850 | 86 |
| Gouldin, Michael | 1850 | 86 |
| Gormon, Mary Ann | 1850 | 90 |
| Griffin, Thomas | 1850 | 92 |
| Gonder, Joseph | 1851 | 98 |
| Gallaher, Margaret | 1851 | 101 |
| Garvey, Thomas | 1851 | 103 |
| Gill, Michael | 1851 | 103 |
| Gilpin, Sophia L. | 1851 | 105 |
| Graham, ,ary | 1852 | 110 |
| Gorman, Mary | 1852 | 111 |
| Gondor, Catherine | 1852 | 116 |
| Graunan, Eugene | 1853 | 116 |
| Gorman, Catherine | 1853 | 118 |
| Gainer, George Thomas | 1853 | 118 |
| Grey, Alice | 1853 | 119 |
| Gondor, Ellen | 1854 | 126 |
| Grannan Frances | 1855 | 129 |
| Gates, Rosanna | 1855 | 132 |
| Gonder , Mary | 1856 | 138 |
| Grant, Margaret elizabeth | 1856 | 140 |
| Gonder, Francis | 1858 | 156 |
| Ganon, William Thomas | 1858 | 163 |
| Gill, Thomas | 1859 | 172 |
| Gibson, Florentia Eliz. | 1859 | 173 |
| Gondor, Alphonsus Ligouri | 1859 | 174 |
| Gannon, Mary E. | 1860 | 186 |
| Ganning, John Francis | 1862 | 199 |
| Gill, Bernard | 1862 | 201 |
| Gant, Mary Rebecca | 1863 | 210 |
| Green, John William | 1865 | 242 |
| Gannon, Robert Edward | 1866 | 248 |
| Grahame, Charles E. | 1867 | 266 |
| Gordon, Anastasia | 1868 | 278 |
| Gonder, Genevieve | 1868 | 281 |
| Grehan, Mary J. | 1868 | 284 |
| Gallagher, Maria Marg. | 1869 | 293 |
| Gorman, William | 1869 | 293 |
| Garey, James | 1869 | 296 |
| Grehan, Walter Joseph | 1870 | 299 |
| Gill, Patrick | 1870 | 303 |
| Haeck, John | 1847 | 37 |
| Hein, Mary Louisa | 1847 | 39 |
| Hein, Matilda | 1847 | 40 |
| Hull, Jane | 1847 | 43 |
| Hudson, Mary Jane | 1847 | 44 |
| Howe, Elizabeth Ann | 1847 | 46 |
| Hagerty, Daniel | 1848 | 49 |
| Hofner, Catherine Lavina | 1848 | 49 |
| Haeck, Juliana | 1848 | 51 |
| Hafsen, John Henry | 1848 | 52 |
| Hope, John | 1848 | 53 |

| NAME | YEAR | PAGE NO. |
|---|---|---|
| Hann, John | 1848 | 55 |
| Hughes, Margaret Ann | 1848 | 56 |
| Holtzer, Rebecca | 1848 | 56 |
| Healey, Jame Francis | 1848 | 59 |
| Hopkins, Mary | 1848 | 59 |
| Heldefer, John Henry | 1848 | 61 |
| Hendle, Mary | 1848 | 62 |
| Honist, Mar Dina | 1848 | 63 |
| Healey, Margaret | 1849 | 67 |
| Heldefer, Catherine | 1849 | 67 |
| Hevins, William | 1849 | 67 |
| Hapr, William | 1849 | 67 |
| Hoffner, Willamina | 1849 | 68 |
| Hughes, John James | 1849 | 70 |
| Hann, James Willam | 1849 | 72 |
| Horan, James Francis | 1849 | 73 |
| Hughes, Lawrence | 1849 | 74 |
| Hogan, Bridget | 1849 | 74 |
| Healey, Mar, Eliz. | 1849 | 76 |
| Healey, Mary Jane | 1850 | 78 |
| Hanlon, Bridget | 1850 | 79 |
| How, Barbara | 1850 | 82 |
| Hagerty, Catherine | 1850 | 85 |
| Healey, Catherine | 1850 | 90 |
| Henrick, Mary Jane | 1850 | 91 |
| Holmes, Joseph Francis | 1850 | 92 |
| Hoffner, Mary Sophia | 1851 | 100 |
| Horan, Edward | 1851 | 106 |
| Hutton, Francis | 1852 | 110 |
| Hagan, Catherine Ellen | 1852 | 110 |
| Hoblitz, Thomas James | 1853 | 120 |
| Hillary, James William | 1853 | 120 |
| Hines, John | 1853 | 121 |
| Hill, Margaret | 1853 | 121 |
| Hafner, Joseph Edward | 1854 | 123 |
| Hughes, Henry | 1854 | 123 |
| Hughes, Eliza Ann | 1854 | 123 |
| Healey, Emelia | 1854 | 125 |
| Hoyd, Patrick | 1854 | 125 |
| Horan Bernard | 1854 | 126 |
| Harvey, John | 1854 | 129 |
| Hillory Mary Martha | 1855 | 131 |
| Hoplitzenn, Charles | 1855 | 132 |
| Hanlin, Bridget | 1855 | 132 |
| Hyde, Bridget | 1855 | 139 |
| Holland, Mary Anne | 1856 | 140 |
| Hafner, Joseph | 1857 | 142 |
| Healy, Mary Louisa | 1857 | 153 |
| Heazlett, Ann, Eliza | 1858 | 162 |
| Hackney, James Edmond | 1858 | 163 |
| Hackney, Mary Eugine | 1858 | 163 |
| Hammond, Mary | 1859 | 164 |
| Healy, Thomas Henry | 1859 | 167 |
| Healy, Henry Thomas | 1859 | 169 |
| Hoffner, Martha Mary | 1859 | 170 |
| House, Samuel A. | 1860 | 179 |
| House, James P. | 1860 | 179 |
| House, William Henry | 1860 | 179 |
| Hefright, Maria Virginia | 1860 | 184 |
| Hammond, Laura Matilda | 1861 | 188 |
| Healy, Margaret Agnes | 1861 | 188 |
| Hughes, Margaret Jane | 1861 | 189 |
| Hodel, William, Henry | 1861 | 194 |
| Hughes, Anne | 1861 | 195 |
| Holmes, Margaret | 1862 | 195 |
| Healey, Samule P. Smith | 1862 | 199 |
| Hannon, Elizabeth | 1862 | 203 |
| Hughes, Ellen Jane | 1862 | 206 |
| Hammond, Ida Belle | 1862 | 206 |
| Hoffner, Charles A. | 1863 | 214 |
| Hughes, Julia A. | 1863 | 215 |
| House, Mary | 1863 | 216 |
| Hodel, Eli Edward | 1864 | 219 |
| Healy, Louisa Ambrosia | 1864 | 222 |
| Hammond, Anne | 1864 | 223 |
| Hartung, Henry | 1864 | 223 |
| Hughes, Margaret | 1864 | 226 |
| Hannon, Ida Jane | 1865 | 229 |
| Howard, May Ellen | 1865 | 234 |
| Hammond, Charles W. | 1865 | 237 |
| Hughes, Patrick Henry | 1866 | 246 |
| House, Elizabeth C | 1866 | 249 |
| Hammond, Susanna | 1866 | 249 |
| Healy Joseph | 1866 | 249 |
| Howard, Laura F. | 1866 | 254 |
| Haldeman, May V. | 1866 | 255 |
| Hodel, William | 1867 | 256 |
| House, Solomon | 1867 | 257 |
| Himwright, Samuel A | 1867 | 263 |
| Healy, Charles | 1867 | 265 |
| Holbs, Charles | 1867 | 266 |
| Haly Mary Frances | 1867 | 267 |
| Hudson, James | 1868 | 270 |
| Haly, John | 1868 | 270 |
| Haly, Rose | 1868 | 270 |
| Hodel John | 1868 | 271 |
| Hughes, Julia R. | 1868 | 272 |
| House, Joseph M | 1868 | 274 |
| House, Edward F. | 1868 | 274 |
| Healy, Mary | 1868 | 274 |
| Haldeman, Charles | 1868 | 275 |
| Haldeman, Charles | 1868 | 275 |
| Haly, Ellen | 1868 | 275 |
| Haly, Teresa | 1868 | 275 |
| Howard, Edward Spalding | 1868 | 277 |
| Hodel, Seraphine | 1868 | 279 |
| Holme, John Francis | 1868 | 279 |
| Hoover, Frederick | 1868 | 279 |
| Hammond, Patrick | 1868 | 280 |
| Higgins, Mary E. | 1869 | 285 |
| Hemwright, James W. | 1869 | 286 |
| Hudson Elizabeth | 1869 | 288 |
| Harty, James | 1869 | 288 |
| Hobbs, Agnes E. | 1869 | 290 |
| Hunter, Teresa | 1869 | 291 |
| Hunter, Agnes M | 1869 | 291 |
| Hunter, Martha A | 1869 | 291 |
| House, George Alfred | 1869 | 294 |
| House, Joseph Martin | 1869 | 294 |
| House, Edward Francis | 1869 | 294 |
| Higgins, Mary Ellen | 1869 | 295 |
| Healy, Edward | 1869 | 297 |
| Hartsock , Henry Lewis | 1870 | 304 |
| Hodel, Mary Elizabeth | 1870 | 305 |
| Hammond, William Edward | 1870 | 307 |
| House, Sarah Ellen | 1870 | 309 |
| Jamison, Elenora | 1847 | 46 |

| NAME | YEAR | PAGE NO. |
|---|---|---|
| Jamieson, Henry Thomas | 1848 | 50 |
| Jerret, Elizabeth | 1848 | 53 |
| Johnson, Amos | 1848 | 58 |
| Johnson, John | 1848 | 64 |
| Jamison, Mary Josephine | 1850 | 84 |
| Johnson, Jane Phillipa | 1852 | 111 |
| Jackson, Daniel | 1852 | 115 |
| Johnson, Joseph | 1853 | 119 |
| Johnson Frances | 1854 | 123 |
| Johnson, William | 1854 | 124 |
| Johnston, Joseph | 1855 | 131 |
| Jamison, Maurice | 1856 | 135 |
| Johnson, Joseph | 1857 | 149 |
| Judy, Mrs. | 1858 | 164 |
| Judy, May Clarence | 1859 | 165 |
| Judy, Ann, Elizabeth | 1859 | 166 |
| Judy, Emma Jane | 1859 | 166 |
| Johnson, Zacharia | 1860 | 180 |
| Johnston, Robert | 1861 | 189 |
| Judy, Frances L | 1861 | 192 |
| Jones, Ann Eliza | 1861 | 200 |
| Johnston, Andrew Stonewal | 1862 | 203 |
| Johnston, Peter | 1863 | 211 |
| Johnston, Mary Agnes | 1865 | 234 |
| Judy, Oska Bernard | 1865 | 242 |
| Johnston, Evalina Mary | 1866 | 243 |
| Johnston, Margaret E | 1866 | 251 |
| Jenkins, Anna V, | 1869 | 287 |
| Jiames, Margaret Priscil. | 1870 | 304 |
| Kane, George Williams | 1847 | 37 |
| Keenan, Edward | 1847 | 38 |
| Kulker, Mary Ann | 1847 | 38 |
| Kelly, Elenora | 1847 | 39 |
| Kenny, Margaret | 1847 | 40 |
| Kollman, Ann | 1847 | 41 |
| Kornhoff, William Augustus | 1847 | 43 |
| Kennedy, William | 1847 | 45 |
| Kennagh, John | 1847 | 46 |
| Kelley, John Wm. | 1847 | 46 |
| Klink, George Peter | 1848 | 49 |
| Kremer, John Henry | 1848 | 49 |
| Kerful, Rachel | 1848 | 50 |
| Kelly, Bridget | 1848 | 50 |
| Knois, John | 1848 | 54 |
| Knobbs, Bernard | 1848 | 57 |
| Kilmartin, Mary Ann | 1848 | 57 |
| Kelley Margaret Ellen | 1848 | 61 |
| Kelley, Ellen Catherine | 1848 | 62 |
| Kenney, Nicholas | 1849 | 66 |
| Kenney, Mary | k849 | 74 |
| Kerful , Phoebe Ann | 1849 | 77 |
| Kelley, Catherine | 1850 | 81 |
| Kilduff, Thomas | 1850 | 83 |
| Kelley -- | 1850 | 85 |
| Kerwick, John Patrick | 1850 | 86 |
| Keeley, Eliza | 1850 | 88 |
| Kane, Dahlia | 1850 | 88 |
| King, Michael | 1850 | 88 |
| Kelley, John Henry | 1850 | 90 |
| Kelley, Ellen | 1850 | 94 |
| Kenney, James | 1851 | 96 |
| Kean, Francis Thomas | 1851 | 98 |

| NAME | YEAR | PAGE NO. |
|---|---|---|
| Keech, Walter Daniel | 1851 | 98 |
| Kean, Daniel | 1851 | 99 |
| Kean, John | 1851 | 101 |
| Keegan, James | 1851 | 101 |
| Kelley, Denis | 1851 | 106 |
| Kelley, John Henry | 1851 | 106 |
| Kearney, Elizabeth Ann | 1852 | 108 |
| Kearney, Mary | 1852 | 110 |
| Kean, Bridget Cecila | 1852 | 110 |
| Kean Michael | 1852 | 111 |
| Kean, Mary Ann | 1852 | 113 |
| Kenney, Ann | 1852 | 114 |
| Kean, Patrick | 1853 | 116 |
| Kenedy, Timothy | 1853 | 119 |
| Kean, Catherine | 1853 | 119 |
| Kenney, Honora | 1853 | 121 |
| Keech, James Edward | 1853 | 121 |
| Kean, Catherine Ellen | 1854 | 123 |
| Keely, Eliza | 1854 | 124 |
| Kean, Mary Ellen | 1854 | 126 |
| Keating, James | 1854 | 127 |
| Keaton, Mary Ellen | 1855 | 128 |
| Kelley, James | 1855 | 129 |
| Kean, Mary Anne | 1855 | 130 |
| Kean, Ellean | 1855 | 130 |
| Kean, Mary Jane | 18 5 | 132 |
| Kenna, David | 1856 | 134 |
| Kilcoin, John | 1856 | 134 |
| Kean, Martin T. | 1856 | 134 |
| Kelly, Michael | 1856 | 138 |
| Kelly, Rachel | 1856 | 138 |
| Kean, Thomas Stephen | 1857 | 142 |
| Kean, Mary Anne | 1857 | 144 |
| Kileran, Pakete | 1857 | 146 |
| Kean, Mary Ann | 1857 | 147 |
| Keating, Jane | 1858 | 154 |
| Kean, Thomas George | 1858 | 156 |
| Kenady, Wm. | 1858 | 159 |
| Kenny, Ann | 1858 | 160 |
| Kerney, Michael | 1859 | 165 |
| Kilcoin, Honora Mary | 1859 | 168 |
| Knight, Jane | 1859 | 168 |
| Krigbaum, Emma Frances | 1860 | 176 |
| Keating, Catherine Ann | 1860 | 176 |
| Kean, Daniel B. | 1860 | 178 |
| Kean, George | 1860 | 183 |
| Kilcoin, Sarah Jane | 1860 | 184 |
| Keann George Andrew | 1860 | 187 |
| Kenny, Ellen Margaret | 1861 | 193 |
| Krigbaum, Edward Clarence | 1862 | 196 |
| Kean, James | 1862 | 204 |
| Kelly, May A. | 1862 | 206 |
| Keech, Mary Susanna | 1863 | 208 |
| Kennedy, Honora Winfrid | 1863 | 210 |
| Kean, William Edw. | 1863 | 210 |
| Kilcoin, Margaret Anne | 1863 | 210 |
| Krigbaum, Mary McBride | 1863 | 214 |
| Kenny, William | 1863 | 217 |
| Kenny, Margaret Agnes | 1864 | 223 |
| Kenny, William | 1864 | 225 |
| Kean, Elizabeth | 1864 | 225 |
| Kelly, Edward | 1864 | 225 |
| Kennedy, William | 1864 | 228 |
| Keating, Bridget E. | 1865 | 230 |

| NAME | YEAR | PAGE NO. |
|---|---|---|
| Kean, Murtagh | 1865 | 230 |
| King, Louisa | 1865 | 233 |
| King, Louisa | 1865 | 236 |
| Krigbaum, Elizabeth | 1865 | 238 |
| Kean, Bridget | 1866 | 248 |
| Kenny, Mary K, | 1866 | 252 |
| Kelly, Emma | 1866 | 254 |
| Kennedy, Thomas | 1867 | 258 |
| Kean, Patrick | 1867 | 258 |
| Kurby, Annie M. | 1868 | 268 |
| Knott, Robert L | 1868 | 273 |
| Kenny, Edward A. | 1869 | 285 |
| Kennedy, Mary L. | 1869 | 286 |
| Kelly, Ellen | 1869 | 288 |
| Krigbaum, Rosetta C. | 1869 | 293 |
| Keefer, George Henry | 1869 | 295 |
| Kessler, Timothy Absolem | 1870 | 300 |
| Kilcoin, Winfrid | 1870 | 303 |
| Knoll, Mary Elizabeth | 1870 | 306 |
| Kirby, Mary Teresa | 1870 | 307 |
| Kehoe, Anne | 1870 | 307 |
| Kenny Mary | 1870 | 308 |
| Liebfrid, Francis | 1847 | 37 |
| Leo, Patrick | 1847 | 39 |
| Lavin, Elizabeth | 1847 | 43 |
| Lee, Andrew Jackson | 1847 | 44 |
| Laing, Bernard Francis | 1847 | 47 |
| Lynch, Dennis | 1848 | 49 |
| Lutman, Benedict Francis | 1848 | 55 |
| Larkin, John | 1848 | 56 |
| Lewis George | 1848 | 58 |
| Leiniger, Christina | 1848 | 59 |
| Larkin, Peter | 1848 | 63 |
| Lynch, Charles | 1848 | 64 |
| Lee, William | 1849 | 72 |
| Lawler Catherine | 1850 | 80 |
| Larkin, Mary Ann | 1850 | 81 |
| Lynch, Phillip | 1850 | 83 |
| Lynch, Margaret | 1850 | 86 |
| Lynch, Mathias | 1851 | 94 |
| Lanin, Catherine | 1851 | 96 |
| Lynch, Patrick | 1851 | 96 |
| Lutman, Ann Mary | 1851 | 103 |
| Larkin, Mary | 1851 | 105 |
| Larkin, Mary | 1852 | 113 |
| Leslie, Louisa | 1852 | 114 |
| Littlefield, Daniel | 1854 | 122 |
| Lynch, Bridget | 1855 | 128 |
| Lawrence, Catherine | 1855 | 128 |
| Lavan, Michael | 1856 | 133 |
| Larkin, Martha Anne | 1858 | 157 |
| Langan, Alphonsus | 1859 | 174 |
| Lee, Mary | 1861 | 189 |
| Lutman, Albert | 1861 | 190 |
| Loten, Norman Edward | 1862 | 195 |
| Lockmiller, Jas. | 1862 | 196 |
| Lilly, Ann Elizabeth | 1862 | 200 |
| Lavelle, John Thomas | 1863 | 213 |
| Largaent, May | 1863 | 217 |
| Lafferty, Anne | 1864 | 226 |
| Largent, Emily Florence | 1865 | 235 |

| NAME | YEAR | PAGE NO. |
|---|---|---|
| Lawther, Sarah | 1866 | 244 |
| Largent, Samuel Henry | 1866 | 247 |
| Largent, Rebecca | 1866 | 247 |
| Largent, George Arthur | 1866 | 247 |
| Largent, Louisa | 1866 | 250 |
| Largent, Mary | 1866 | 250 |
| Largent, Sarah | 1866 | 251 |
| Larkins, Thomas | 1866 | 254 |
| Largent, Sarah Ann | 1867 | 256 |
| Lewis, Walter A. V. | 1868 | 268 |
| Lavelle Catherine | 1868 | 271 |
| Larkins, Michael | 1868 | 271 |
| Luman, Edward | 1868 | 274 |
| Lafferty, Elziabeth | 1868 | 281 |
| Logsdon, Mary E. | 1868 | 282 |
| Leonard, Anna E. | 1868 | 285 |
| Larkins, Lucie | 1869 | 289 |
| Largent, George William | 1870 | 300 |
| Mertz, Mary Dorothea | 1847 | 37 |
| McMahan, Julia Ann | 1847 | 38 |
| Mattingly, Michael Celes. | 1847 | 39 |
| McAuley, Margaret | 1847 | 39 |
| Miberg, Mary Ann | 1847 | 41 |
| Madden, Mary | 1847 | 41 |
| Malon, John | 1847 | 42 |
| Mattingly, Jerome Joseph | 1847 | 43 |
| Metzger, Ann Magdalen | 1847 | 44 |
| McKenzie, Ann | 1847 | 44 |
| Mahony, Margaret | 1847 | 45 |
| Minnon, Joseph William | 1847 | 46 |
| Mullen, Laura Josephine | 1848 | 49 |
| McAtee, John | 1848 | 51 |
| Mallon, John | 1848 | 51 |
| Moore, John | 1848 | 52 |
| McKinzie, Susan Matilda | 1848 | 52 |
| Masters, Alec | 1848 | 53 |
| McLaughlin | 1848 | 53 |
| Malone, Mary Ann | 1848 | 53 |
| Monahan, James & Mary | 1848 | 54 |
| Meyers, George William | 1848 | 54 |
| McGovern, Ann | 1848 | 55 |
| Morlman, Cath, Eliz. | 1848 | 56 |
| Mintrup, John Joseph | 1848 | 57 |
| Monahan, John Thomas | 1848 | 57 |
| Meyers, Adeline | 1848 | 58 |
| McGee, Mary | 1848 | 59 |
| Myer, Hermann | 1848 | 61 |
| Mulcahey, Thomas | 1848 | 61 |
| Murry, Mary Ann | 1848 | 62 |
| Morris, George | 1848 | 62 |
| Mathews, Patrick | 1848 | 62 |
| Meyers, John | 1848 | 63 |
| Myers, Catherine | 1848 | 64 |
| Malone, John | 1849 | 66 |
| Morrison, Emily Frances | 1849 | 66 |
| McHenry, Mary Cath. | 1849 | 66 |
| Milinda | 1849 | 69 |
| McCormack, John | 1849 | 69 |
| McDermot, Mary Ann | 1849 | 70 |
| Moran, John | 1849 | 70 |
| Murphy, Daniel | 1849 | 71 |
| Mattingly, Marg. Ellen | 1849 | 71 |

| NAME | YEAR | PAGE NO |
|---|---|---|
| Mattingly, Thomas Anthony | 1849 | 72 |
| McKenzie, Jerome | 1849 | 72 |
| Meyers, John Henry | 1849 | 73 |
| McAleer, Mary Ellen | 1849 | 73 |
| Mooty, Mary Jane | 1849 | 75 |
| McNair, John James | 1849 | 77 |
| McCormack, Sarah | 1849 | 77 |
| Mahony, Hannah | 1850 | 78 |
| McLaughlin, Harriet Marga | 1850 | 80 |
| Moran, Mary | 1850 | 80 |
| McManus John | 1850 | 81 |
| McCullough, James | 1850 | 82 |
| McCue, Catherine | 1850 | 83 |
| Mulligan, Christina | 1850 | 84 |
| Madden, Edward | 1850 | 84 |
| Mulvey Owen | 1850 | 85 |
| McNally, John | 1850 | 86 |
| Mallin, Patrick | 1850 | 86 |
| Myers, William Robert | 1850 | 86 |
| McMahon, Joseph | 1850 | 87 |
| Murphy, James | 1850 | 87 |
| Mahon, Thomas | 1850 | 87 |
| Mix, William Henry | 1850 | 88 |
| Minnogue, Mary | 1850 | 88 |
| McLaughlin, Teresa | 1850 | 89 |
| Mahoney, Thomas | 1850 | 89 |
| Mulcahey, Margaret Jenetts | 850 | 93 |
| McHenry, James | 1851 | 94 |
| Maguire, Michael | 1851 | 94 |
| McKenzie, Nicholas | 1851 | 94 |
| McDonald, Mary | 1851 | 95 |
| McNeir, Mary | 1851 | 95 |
| Mattingly, Elizabeth | 1851 | 95 |
| McAtee, Peter | 1851 | 96 |
| McAndriss, Mary | 1851 | 96 |
| Maguire, Catherine | 1851 | 96 |
| Malone, James | 1851 | 97 |
| McNair, Thomas Hildreth | 1851 | 98 |
| Malone, Bridget | 1851 | 98 |
| McAleer, Thomas Andrew | 1851 | 100 |
| Melia, Thomas | 1851 | 100 |
| Mathews, Owen | 1851 | 102 |
| McLaughlin, Catherine | 1851 | 102 |
| Morris, Mary Elizabeth | 1851 | 103 |
| McKeon, Edw. | 1851 | 104 |
| McKeon, Francis | 1851 | 104 |
| McDonald, John | 1851 | 106 |
| Maddy, Robert | 1851 | 107 |
| McGee, Thomas | 1852 | 109 |
| Malone, Francis Pat. | 1852 | 109 |
| McKenzie, Chas. Moses | 1852 | 111 |
| May, Pat. Thos. | 1852 | 111 |
| May, Patrick | 1852 | 111 |
| Malone, Mary | 1852 | 112 |
| McCaffrey Mar Eliza | 1852 | 112 |
| Moore, John | 1852 | 112 |
| Maguire, Peter | 1852 | 113 |
| McCulloh, Susan Catherine | 1852 | 113 |
| Mitchell, Wm | 1852 | 114 |
| McCafferty, William | 1852 | 115 |
| Madden Jas, Ed. | 1853 | 116 |
| McNait, Chas. Albert | 1853 | 116 |
| McAleer, Hugh Patrick | 1853 | 117 |
| Mahoney, Denis | 1853 | 117 |

| NAME | YEAR | PAGE NO |
|---|---|---|
| McHenry, Elizabeth | 1853 | 117 |
| McCafferty William | 1853 | 118 |
| McGeon, Ann Jane | 1853 | 119 |
| McDermott, James | 1853 | 119 |
| McMahon, George | 1853 | 119 |
| Monahan, Mary Ann | 1853 | 120 |
| Myers, Wilfrid | 1853 | 120 |
| McGill, Sarah | 1853 | 120 |
| Madden Francis Pat. | 1853 | 120 |
| Madden, Mary Rosanno | 1853 | 120 |
| Manion, Mary | 1854 | 122 |
| May, Mary | 1854 | 123 |
| McCaughan, Henry Davis | 1854 | 123 |
| Morrissey, Mary Alcie | 1854 | 123 |
| McDonnell, John | 1854 | 124 |
| McGuire, Ellen | 1854 | 124 |
| Malone, Catherine | 1854 | 124 |
| McCarty, William Patrick | 1854 | 124 |
| Mahoney, Mary Ann | 1854 | 125 |
| Maher, William James | 1854 | 126 |
| McMahon, Peter | 1854 | 126 |
| Minneagh Thomas | 1855 | 128 |
| McKewen, Mary Martha | 1855 | 128 |
| McGee, James | 1855 | 129 |
| Murphy , Elizabeth | 1855 | 130 |
| McMahon, Ann | 1855 | 130 |
| Mullin, Mary A | 1855 | 131 |
| Mulligan Thomas | 1855 | 131 |
| McHuery, Martha | 1855 | 131 |
| McDermott, George | 1855 | 132 |
| Moricy, James William | 1855 | 132 |
| McAtee, James. Frances | 1855 | 133 |
| Malone, Thomas | 1855 | 133 |
| May, Patrick | 1856 | 134 |
| Monaghan, James | 1856 | 137 |
| McKeon, Mary | 1856 | 137 |
| McKeon, Thomas Henry | 1856 | 137 |
| McEvoy, Mary Eluza | 1856 | 137 |
| McCawn, Ann | 1856 | 138 |
| McCann, Catherine | 1856 | 138 |
| McGill, Martin | 1856 | 138 |
| Marrosy, Richard | 1856 | 139 |
| McKean, Joseph | 1856 | 139 |
| Miller, Elleanora | 1857 | 141 |
| Martin, Patrick | 1857 | 143 |
| McDermott, Catherine | 1857 | 144 |
| Malone, Francis | 1857 | 145 |
| McMahon, Owen | 1857 | 145 |
| McKenzie, Sarah Ann | 1857 | 145 |
| McGee, Edward | 1857 | 145 |
| Malone, Margaret | 1857 | 147 |
| Maddegan, Margaret | 1857 | 149 |
| Murry, William | 1857 | 149 |
| McLaughlin, Ellen | 1857 | 152 |
| McGettegan, Mary Ann | 1857 | 152 |
| McHenry, Mary | 1857 | 154 |
| McCahan, Mary Ellen | 1858 | 156 |
| McAvoy, Eliza | 1858 | 157 |
| Mullen, Mary Jane | 1858 | 161 |
| Miller, Marion, Agnes | 1858 | 161 |
| Maloy, Francis Patrick | 1858 | 161 |
| McDermot, James Franci | 1858 | 161 |
| McDermot, Margaret Anne | 1858 | 161 |
| McKenzie, Enoch, Ambrose | 1858 | 162 |

| NAME | YEAR | PAGE NO. |
|---|---|---|
| Martin, Thomas | 1858 | 163 |
| Miller, Henry Francis | 1858 | 164 |
| Morisy, Catherine E. | 1858 | 164 |
| Malone, Mary Catherine | 1859 | 166 |
| Malone, Elizabeth | 1859 | 169 |
| Moody, Elizabeth | 1859 | 169 |
| McEvoy, George | 1859 | 171 |
| Morrison, James | 1859 | 172 |
| McGee, Elizabeth | 1859 | 173 |
| Menear, Mary Rebecca | 1859 | 173 |
| Mulligan, Michael | 1859 | 174 |
| McKeon, Emma, Anne | 1859 | 174 |
| McMahon, May | 1859 | 175 |
| Monahan, Sarah | 1860 | 1777 |
| Manly, Patrick | 1860 | 177 |
| McKenzie, May | 1860 | 177 |
| Martin, May | 1860 | 177 |
| McKeon, Mary | 1860 | 178 |
| McDonald, Mary | 1860 | 178 |
| McHenry Ellen, | 1860 | 181 |
| Martin, John | 1860 | 181 |
| McGruder, Susan | 1860 | 182 |
| Malone, Margaret | 1860 | 182 |
| Morris, Peter | 1860 | 182 |
| McGovern, May | 1860 | 182 |
| McKeone, John Henry | 1860 | 183 |
| Malone, James Edw. | 1860 | 184 |
| McEvoy, Catherine | 1861 | 186 |
| Morrissey, Thomas Michael | 1861 | 186 |
| Miller, May Susan | 1861 | 187 |
| McKenna, Catherine Elizabe | 861 | 187 |
| Mahoney, Ellen | 1861 | 190 |
| McCosker, Charles E. | 1861 | 192 |
| McMahin, Ellen | 1861 | 193 |
| McGettegan, James Charles | 861 | 193 |
| Metz, Ellen | 1861 | 193 |
| Malone, Margaret Anne | 1861 | 193 |
| McDermott, Ellen | 1861 | 194 |
| McGee, Joseph | 1861 | 195 |
| Magruder, John Henry | 1862 | 196 |
| Morrissy Nancy Alice | 1862 | 196 |
| McEvoy, Margaret Agnes | 1862 | 197 |
| McCall, Philander Michael | 1862 | 198 |
| Malone, Elizabeth | 1862 | 199 |
| McEvoy, William Edward | 1862 | 199 |
| McKeon, Ellen Jane | 1862 | 200 |
| Minnaugh, Margaret Ellen | 1862 | 201 |
| Monahan, Rose Lima | 1862 | 203 |
| McCrassey Catherine | 1862 | 204 |
| McCrassey, Catherine | 1862 | 206 |
| McGovern, James P. | 1862 | 205 |
| McHenry, Philip | 1863 | 208 |
| Martin, Philip | 1863 | 208 |
| Morrissey, Martha E | 1863 | 209 |
| Mulligan, Catherine E | 1863 | 209 |
| McDonald, Ambrose | 1863 | 210 |
| McGee, Joseph W. | 1863 | 210 |
| Mulligan, Alice | 1863 | 213 |
| Morris, Solomon Ambrose | 1863 | 213 |
| McGinn, Mary Elizabeth | 1863 | 213 |
| Malone, Samuel Joseph | 1863 | 215 |
| Morrissey, Maizy Ellen | 1863 | 215 |
| Mullan, Francis Pat. E. | 1863 | 215 |

| NAME | YEAR | PAGE NO. |
|---|---|---|
| Metz, Louisa C. | 1863 | 216 |
| McEvoy, Joseph | 1863 | 216 |
| McNally, Elizabeth | 1863 | 219 |
| Mc Donnell, Elizabeth | 1864 | 219 |
| McKenzie, Elizabeth Ann | 1864 | 219 |
| McGeoghegan, Agnes Emma | 1864 | 220 |
| McMahon, Catherine Eliz, | 1864 | 221 |
| Malone, Anne | 1864 | 221 |
| McDonald, Ada Florence | 1864 | 222 |
| McGruder, Joseph | 1864 | 222 |
| McKenzie, Agnes Jane | 1864 | 226 |
| McGovern Catherine | 1864 | 228 |
| Martin, Mary Catherine | 1865 | 229 |
| Murphy, Sarah A. | 1865 | 229 |
| Mattingly, Mary Frances | 1865 | 229 |
| McGirr, Ellen | 1865 | 230 |
| McKeon, Elizabeth Ann | 1865 | 231 |
| Monahan, JohnFrancis | 1865 | 231 |
| Mullan, Edward H. | 1865 | 232 |
| Morrissey, Jno, P | 1865 | 234 |
| McDonald, Catherine Cecili | 865 | 234 |
| Malone, Bridget | 1865 | 235 |
| McGruder, Mary Clare | 1865 | 236 |
| McHenry William Edward | 1865 | 237 |
| Myers, Mary Ellen | 1865 | 237 |
| Morris, Josiah | 1865 | 238 |
| McEvoy, John D. | 1865 | 239 |
| M cEvoy, John D. | 1865 | 239 |
| Malloy, Michael | 1865 | 239 |
| Morrissey, Sarah | 1865 | 240 |
| McDermott, Edward Jas. | 1865 | 240 |
| Morrissey, Mrs. P. | 1865 | 240 |
| McMahon, Andrew | 1865 | 241 |
| McQuade, Mary Catherine | 1865 | 242 |
| McKenzie, James Edward | 1866 | 243 |
| Metz, Agnes Margaret | 1866 | 244 |
| McDonald, Mary Louisa | 1866 | 245 |
| McKenzie, Mary Ellen | 1866 | 246 |
| McKenzie, Isabella | 1866 | 246 |
| McKenny, George Henry | 1866 | 251 |
| McKenzie, Louisa Magdalene | 866 | 252 |
| Myers, Margaret Ellen | 1866 | 252 |
| Martin, Sarah | 1866 | 253 |
| Mullan, William | 1867 | 256 |
| McBride, Margaret Anne | 1867 | 256 |
| Minneaugh, Michael | 1867 | 257 |
| Mulligan, Richard | 1867 | 257 |
| Mahoney, Johanna | 1867 | 259 |
| Mulligan, Margaret | 1867 | 260 |
| Malone, Ellen | 1867 | 261 |
| McGir Catherine | 1867 | 262 |
| McQuade, John Edw. | 1867 | 263 |
| Mattingly, Bernard A. | 1867 | 263 |
| McGruder, Francis | 1867 | 264 |
| Morrissey, Julianna | 1867 | 265 |
| McEvoy, John M. | 1867 | 266 |
| McKenzie, Annie M | 1867 | 266 |
| Martin, Emily | 1867 | 268 |
| McKenzie, Mary E. | 1868 | 271 |
| Miller, Charles A. | 1868 | 271 |
| Mitchum, Thomas | 1868 | 272 |
| McKenzie, Sarah A. | 1868 | 272 |
| Morris, Nicholas | 1868 | 274 |
| McGee, Julia | 1868 | 276 |

| NA'E | YEAR | PAGE NO. |
|---|---|---|
| McKenzie, Rose Anna | 1868 | 276 |
| McDonald, Mary Ann | 1868 | 280 |
| Myers, Mary Hester | 1868 | 281 |
| MooreJames L. | 1868 | 282 |
| McQuade, Margerita | 1868 | 282 |
| Mills, Mary Carlotta | 1868 | 284 |
| McEvoy. Charles H. | 1868 | 284 |
| McKenzie, Rose A. | 1869 | 285 |
| Malone, Edward Patrick | 1869 | 286 |
| Mulligan, William Patrick | 1869 | 286 |
| McDonald, Teresa | 1869 | 287 |
| McDonald, James T. | 1869 | 289 |
| McNamara, Daniel | 1869 | 292 |
| Morrissey, Isaac D. | 1869 | 293 |
| Martin, Joseph Francis | 1869 | 294 |
| Mulligan, James | 1869 | 294 |
| McNamara, John Joseph | 1869 | 295 |
| McGettigan, William | 1869 | 296 |
| McKenna, George Patrick | 1869 | 297 |
| McLaughlin, Thomas | 1869 | 297 |
| McDonald, Joseph Oscar | 1870 | 300 |
| Morris, Mary Emma | 1870 | 302 |
| Martz, Laura | 1870 | 303 |
| McGirr, Alice | 1870 | 305 |
| McCarthy, Jeremiah | 1870 | 306 |
| McEvoy, Francis Aloysius | 1870 | 306 |
| McQuade, George Francis | 1870 | 308 |
| Mullen, , Mary Ann | 1870 | 308 |
| Mangle, James | 1850 | 87 |
| Nolan, Michael | 1852 | 114 |
| Noonan, John Thomas | 1853 | 119 |
| Noland, William Patrick | 1854 | 125 |
| Nevins, Elizabeth | 1854 | 127 |
| Norris, Simeon Fritz | 1856 | 134 |
| Newman, James Charles | 1856 | 135 |
| Newman, William Edward | 1856 | 135 |
| Naughton, Thomas | 1856 | 136 |
| Nelis, Matilda | 1856 | 140 |
| Nelis, Isabella | 1856 | 140 |
| Nealis, Mary Ann | 1857 | 147 |
| Nealis, Peter | 1857 | 147 |
| Nilleur, Lucy Joanna | 1857 | 151 |
| Noonan, Patrick Francis | 1858 | 159 |
| Newman William | 1858 | 160 |
| Nealis, Joseph A | 1858 | 164 |
| Naughton, John Joseph | 1858 | 164 |
| Noonan, William Cranston | 1859 | 169 |
| Nowel, Barton B. | 1859 | 172 |
| Nealis, Daniel | 1859 | 174 |
| Neiner, John | 1860 | 180 |
| Noonan Michael | 1860 | 183 |
| Nunan, Mary Aphilia | 1861 | 191 |
| Newman, John | 1861 | 191 |
| Naughton, Edw, L | 1861 | 192 |
| Noonan | 1862 | 197 |
| Noonan, Mary Ellen | 1862 | 205 |
| Naughton, Margaret E | 1863 | 214 |
| Noonan, Catherine | 1863 | 217 |
| Noonan, Anne Maria | 1864 | 223 |
| Noonan Joseph A | 1864 | 224 |
| Noonan Mary | 1864 | 224 |

| NA'E | YEAR | PAGE NO. |
|---|---|---|
| Nott, Margaret | 1865 | 236 |
| Nott, Simeon | 1865 | 238 |
| Naughton, James Edward | 1866 | 250 |
| Null, Jacob H. | 1867 | 261 |
| Nealis, James G. | 1867 | 261 |
| Nealis, John | 1867 | 261 |
| Noonan, Joseph Edward | 1867 | 267 |
| Nane, Cornelia | 1868 | 277 |
| Naughton, Michael L | 1869 | 287 |
| Nealis, Francis T | 1869 | 288 |
| Nealis, Joseph E. | 1869 | 289 |
| Noonan Thomas Andrew | 1870 | 305 |
| Nade, Susanna | 1870 | 306 |
| O'Brien, Rebecca Ann | 1847 | 45 |
| O'Neil , James Alexander | 1847 | 45 |
| Owens, Mary Jane | 1847 | 48 |
| Ohr, Mary Ann | 1848 | 57 |
| O'Brien, Michael | 1848 | 61 |
| O'Donnel, Thomas | 1849 | 69 |
| O'Brien, Louisa Ellen | 1849 | 72 |
| O'Melia, Thomas | 1849 | 75 |
| O'Neill, Edward | 1850 | 81 |
| O'Neill Catherine | 1850 | 81 |
| O'Hagan, Mary | 1850 | 84 |
| O'Ragan, James | 1850 | 100 |
| O'Neill, Mary | 1851 | 100 |
| O'Grady, Bridget | 1851 | 100 |
| O'Day, Thomas | 1851 | 103 |
| O'Neal, Michael | 1851 | 105 |
| O'Brien, Ed. R. | 1852 | 108 |
| Ogden, Francis M' | 1852 | 112 |
| O'Brien, R.M. | 1852 | 115 |
| O'Neal, Catherine | 1853 | 118 |
| Oir, Alfred | 1853 | 118 |
| O'Neal, Bridget | 1853 | 120 |
| O'Shea, Mary Catherine | 1853 | 121 |
| O'Brien, Mary Kate | 1854 | 125 |
| O'Neal, Denis Richard | 1855 | 128 |
| O'Connor, Mary | 1855 | 128 |
| Otreine, James | 1856 | 141 |
| O'Neil, James | 1857 | 142 |
| O'Neil, Mary | 1857 | 142 |
| O'Shea, John | 1857 | 144 |
| O'Riffle, Alphonsus | 1857 | 148 |
| O'Donnell, John | k857 | 153 |
| O'Neill, Ellen | 1859 | 165 |
| O'Shea, William | 1859 | 169 |
| O'Neil, Edward | 1860 | 184 |
| O'Neil, Mary Ann | 1860 | 185 |
| O'Donnell, Mary Ellen | 1860 | 185 |
| O'Donnell, William | 1862 | 200 |
| O'Shea, Anna Honora | 1862 | 204 |
| O'Neil , Michael P. | 1863 | 212 |
| O'Connell, Margaret | 1864 | 220 |
| O'Donnel, Elizabeth | 1864 | 224 |
| O'Donnell, Francis | 1864 | 225 |
| O'Shea, Ann H. | 1865 | 231 |
| O'Neil, Agnes Cecilia | 1865 | 231 |
| Orr, Joseph J. | 1865 | 236 |
| O'Donnell, William | 1866 | 244 |
| Overton, John | 1866 | 245 |
| O'Donnell, Edward | 1866 | 248 |

| NAME | YEAR | PAGE NO. |
|---|---|---|
| Ogden, William | 1866 | 249 |
| O'Neil, Florance | 1866 | 253 |
| O'Neill, Stella B.H. | 1868 | 276 |
| O'Donnell, Norbert | 1868 | 277 |
| O'Donnaghue, John | 1868 | 278 |
| O'Neil, Ellen, Nora | 1869 | 294 |
| Orr, Mary | 1870 | 301 |
| O'Shea, Michael JOseph | 1870 | 304 |
| O'Donnell, Lucy | 1870 | 305 |
| O'Donnell Edward Ulice | 1870 | 306 |
| Pembroke, John | 1847 | 37 |
| Purcell, Elizabeth | 1848 | 51 |
| Putky, Maria Ann | 1848 | 56 |
| Porter, John | 1848 | 60 |
| Pilsin, John Ju lius | 1848 | 63 |
| Pagen, Michael | 1849 | 71 |
| Purcell, Bridget | 1850 | 79 |
| Purcel, William | 1850 | 90 |
| Purcell, Patrick | 1850 | 98 |
| Plummer, Daniel | 1852 | 113 |
| Porter, Isaac | 1852 | 114 |
| Plowder, Sylvester | 1852 | 115 |
| Page, Margaret Ann | 1853 | 118 |
| Pirum, John Thomas | 1857 | 143 |
| Park, Samuel William | 1858 | 156 |
| Pebbles, Marion Susanna | 1859 | 167 |
| Park, William Chilton | 1859 | 173 |
| Park, Joseph Ruben | 1869 | 173 |
| Pembroke, Robert | 1860 | 180 |
| Piles, May E. | 1860 | 181 |
| Piles, Jane Francis | 1860 | 181 |
| Philpot, George B.McClel. | 1864 | 221 |
| Phelan, Edward | 1865 | 241 |
| Philpot, Thomas | 1866 | 243 |
| Power, James T. | 1866 | 253 |
| Price, Ellen | 1867 | 258 |
| Porter, William | 1867 | 262 |
| Porter, Hannah Catherine | 1867 | 262 |
| Porter, Michael | 1867 | 262 |
| Proctor, John | 1867 | 265 |
| Price, John | 1868 | 276 |
| Powers, Mary Agnes | 1868 | 279 |
| Proctor, Adelaide Edith | 1869 | 291 |
| Porter, Mary Margaret | 1870 | 304 |
| Quigley, Catherine | 1847 | 44 |
| Quinn, Teresa | 1850 | 92 |
| Quigley, Francis Patrick | 1852 | 110 |
| Quinn, Mary Ann | 1852 | 113 |
| Quigley, Peter | 1855 | 132 |
| Quin, Margaret A. | 1860 | 179 |
| Quinn, Joseph Jackson | 1864 | 227 |
| Quin, Catherine | 1866 | 253 |
| Quinn, Julia | 1870 | 302 |
| Quin, Peter Edward | 1870 | 307 |
| Rosenberger, Mary Margaret | 1847 | 37 |
| Roe, Rose Ann | 1847 | 38 |
| Rupert, Mary Catherine | 1847 | 41 |

| NAME | YEAR | PAGE NO. |
|---|---|---|
| Rupert, Frederick | 1847 | 41 |
| Roh, Joseph | 1847 | 42 |
| Rnighthardt, George | 1847 | 42 |
| Rosen, Eliz Ann | 1847 | 47 |
| Rebo, Sarah Catherine | 1848 | 51 |
| Ryan Elizabeth | 1848 | 53 |
| Regan, Mary Louisa | 1848 | 55 |
| Rerig, Alex King | 1848 | 56 |
| Riley, Mary | 1848 | 59 |
| Rerig, Mary Ann | 1848 | 64 |
| Reilley, Anthony | 1849 | 69 |
| Reilley, Mary Ann | 1849 | 69 |
| Rock Peter, | 1849 | 71 |
| Rock, Michael | 1849 | 71 |
| Ryan, Mary Ann | 1849 | 75 |
| Richard, Ellen | 1849 | 77 |
| Ryan, Phillip | 1850 | 79 |
| Richards Honora | 1850 | 79 |
| Reenan, Mary Ann | 1850 | 80 |
| Regen, Ellen | 1850 | 86 |
| Riley, Ellen | 1850 | 87 |
| Ryan, Patrick | 1850 | 91 |
| Ryan, Mary | 1850 | 92 |
| Rohan Ann | 1851 | 95 |
| Riley, Peter | 1851 | 97 |
| Roach, Mary | 1851 | 100 |
| Rogers, Edward | 1851 | 101 |
| Rylamd, Jno. Thomas | 1851 | 102 |
| Rule, Mary Catherine | 1852 | 110 |
| Riffle, Rose Ann | 1852 | 110 |
| Reid, May Elizabeth | 1852 | 115 |
| Reiden, Auguston | 1852 | 115 |
| Regan, Ellen | 1853 | 116 |
| Reynolds, Elizabeth | 1853 | 120 |
| Reilley, Mary Ann | 1854 | 124 |
| Riffle, Mary Augustine | 1854 | 125 |
| Ryne, Kate | 1854 | 126 |
| Russell, Mary | 1855 | 129 |
| Raftry, Mary Ellen | 1857 | 144 |
| Reader, Sebastia | 1857 | 152 |
| Reynolds, Frances | 1858 | 157 |
| Ryan, Daniel | 18585 | 163 |
| Rooney, Patrick | 1859 | 165 |
| Rylan, James | 1859 | 175 |
| Rylan, Joseph | 1859 | 175 |
| Rylan, Francis | 1859 | 175 |
| Rooney, Mary E | 1860 | 179 |
| Rowley, Antony | 1860 | 183 |
| Ryland, Andrew | 1861 | 190 |
| Richardson, Emerson | 1862 | 196 |
| Ryan, Thomas | 1862 | 197 |
| Rooney Francis | 1862 | 198 |
| Ryland, Mary Frances | 1862 | 198 |
| Roberts, John Edw. | 1862 | 202 |
| Roberts, Charles Oliver | 1862 | 202 |
| Roberts, Anne S | 1862 | 202 |
| Roberts, Elias J. | 1862 | 202 |
| Rouze, Louisa E. | 1863 | 217 |
| Reed, Mary L. | 1865 | 233 |
| Robinson, Laura V. | 1865 | 239 |
| Ross, Mary | 1865 | 242 |
| Riley, Mary | 1865 | 243 |
| Rouze, John W.T. | 1866 | 245 |
| Ryan, Francis | 1866 | 247 |

| NAME | YEAR | PAGE NO. |
|---|---|---|
| Robertsn, Samuel | 1867 | 262 |
| Ryland, Epha | 1867 | 266 |
| Robinson, Thomas Edward | 1868 | 276 |
| Robinson, Mary Frances | 1868 | 276 |
| Ryland, Anne B. | 1868 | 279 |
| Ruby, Anne E. | 1869 | 291 |
| Rupert, Alfred Francis | 1870 | 302 |
| Shingle, George | 1847 | 38 |
| Stigemuller, Martin | 1847 | 38 |
| Stoerer, Mary Ann | 1847 | 40 |
| Sullivan, Ellen | 1847 | 40 |
| Shulde, Mary Julian | 1847 | 40 |
| Schmunker, John Henry | 1847 | 41 |
| Smith, Susan Catherine | 1847 | 41 |
| Sanders, Charles Joseph | 1847 | 44 |
| Siefer, Hermon | 1847 | 47 |
| Shellhouse, Catherine | 1845 | 49 |
| Sheridan, Dennis | 1848 | 50 |
| Schrimp, Eva Catherine | 1848 | 51 |
| Sculley, Patrick | 1848 | 52 |
| Shingle, Ellen | 1848 | 54 |
| Smith, Michael | 1848 | 54 |
| Spiker, Henry | 1848 | 56 |
| Stepp, Maria Luisa | 1848 | 60 |
| Stepp, Mary Catherine | 1848 | 60 |
| Smith Sarah Jane | 1848 | 63 |
| Shane Frances | 1848 | 63 |
| Schrimp, John | 1849 | 66 |
| Sefas, John | 1849 | 66 |
| Spetz, Henry | 1849 | 67 |
| Shultz, George Michael | 1849 | 68 |
| Stanton, John | 1849 | 73 |
| Stuart, Charles William | 1849 | 74 |
| Sylvester | 1849 | 76 |
| Shileds, John | 1850 | 80 |
| Staunton, John | 1850 | 82 |
| Schroder, Mary | 1850 | 83 |
| Shehey, Edward | 1850 | 83 |
| Scully, Bridget | 1850 | 85 |
| Sheridan, Thomas Edward | 1850 | 90 |
| Shane, Catherine | 1850 | 91 |
| Silk, Rose Ann | 1851 | 94 |
| Snoufer, Ann Elizabeth | 1851 | 98 |
| Spillman, Kawrence | 1851 | 100 |
| Snouffumer, Clara Regina | 1851 | 102 |
| Sullivan, Michael | 1851 | 104 |
| Shriver, Mary Ann | 1851 | 106 |
| Smith, Thomas | 1852 | 114 |
| Shehan, John | 1852 | 114 |
| Heridan, Henry Thomas | 1853 | 117 |
| Spade, Ed. | 1853 | 117 |
| Stott, William Henry | 1853 | 118 |
| Stanton, James | 1854 | 126 |
| Sullivan, Mary | 1854 | 127 |
| Statt, Mary E. | 1855 | 129 |
| Shane, John Joseph | 1855 | 133 |
| Stanton, Thomas Burns | 1856 | 140 |
| Spicer, Francis | 1856 | 141 |
| Spicer, John | 1856 | 141 |
| Shane, Alice Johanna | 1857 | 150 |

| NAME | YEAR | PAGE NO. |
|---|---|---|
| Sheran, Henry Francis | 1857 | 154 |
| Sampson, Lera | 1858 | 155 |
| Sullivan, James M | 1858 | 164 |
| Staunton, Patrick | 1859 | 168 |
| Smith, Jas. | 1859 | 170 |
| Shriver, Mary Lavina | 1859 | 171 |
| Smith, James George | 1860 | 177 |
| Speilman, Lawrence | 1860 | 183 |
| Sheridan, Catherine Teresa | 1860 | 184 |
| Sullivan, Patrick Carroll | 1860 | 188 |
| Staunton, George | 1861 | 191 |
| Shaw, John | 1861 | 193 |
| Stewart, James Edward | 1862 | 195 |
| Shaw, Freedom | 1862 | 195 |
| Studephant, Stephen | 1862 | 197 |
| Stanton, Joseph Francis | 1862 | 199 |
| Staunton, Mary Ellen | 1862 | 199 |
| Sullivan, John William | 1863 | 208 |
| Sheridan, Mary E. | 1863 | 214 |
| Spicer, Edward Brennan | 1863 | 218 |
| Shroyer, Zachary | 1864 | 227 |
| Stanton, Elizabeth | 1864 | 228 |
| Shannon, Mary C. | 1865 | 230 |
| Sell, Edward J.T. | 1865 | 235 |
| Sheridan, Margaret Agnes | 1865 | 238 |
| Smouse, Jacob | 1866 | 244 |
| Smouse, John A | 1866 | 244 |
| Smouse, Mary Alice6 | 1866 | 244 |
| Strong, George | 1866 | 247 |
| Strong, Mary E. | 1866 | 253 |
| Smouse, Francis Joseph | 1867 | 256 |
| Scott, James | 1867 | 260 |
| Slaughter, Sebastian | 1867 | 263 |
| Sheridan, Edward | 1867 | 263 |
| Schriver, Henry L. | 1868 | 268 |
| Scott, Anna E. | 1868 | 268 |
| Steel, John | 1868 | 280 |
| Steel, Margerita | 1868 | 282 |
| Shannon, Mary E. | 1869 | 287 |
| Shriver, Clara J. | 1869 | 290 |
| Slaughter, Mary J. | 1869 | 290 |
| Stephen, Hannah | 1869 | 291 |
| Stotlemeyer, George | 1869 | 292 |
| Stot, Margaret Ellen | 1869 | 295 |
| Sheridan, Elizabeth A nne | 1869 | 298 |
| Schmitt, Henry Augustine | 1870 | 298 |
| Scott, Emma | 1870 | 299 |
| Stott, Carrie Elizabeth | 1870 | 300 |
| Scott, Mary Louisa | 1870 | 304 |
| Shriver, Johanna Letatia | 1870 | 305 |
| Tims, Mary Ellen | 1847 | 37 |
| Thompson, Francis | 1848 | 50 |
| Tumen, Michael | 1848 | 50 |
| Tross, Ann Maria | 1848 | 51 |
| Tippett, George | 1848 | 53 |
| Tierney, Catherine | 1848 | 60 |
| Tims, James | 1849 | 69 |
| Twigg, Bernard Augustine | 1849 | 74 |
| Tierney, James | 1849 | 75 |
| Thompson, Mary Ann | 1849 | 77 |
| Tracey, John | 1850 | 88 |
| Tuey, Thomas | 1851 | 94 |

| NAME | YEAR | PAGE NO. |
|---|---|---|
| Tims, John | 1851 | 96 |
| Tierney, Bridget | 1851 | 102 |
| Twigg, Pius | 1852 | 111 |
| Tilden, Mary | 1855 | 131 |
| Trimble, Margaret S. | 1855 | 131 |
| Twigg, Elie | 1855 | 134 |
| Twigg, Hanson Randolph | 1855 | 135 |
| Topper, Bridget | 1856 | 140 |
| Twigg, Mary Teresa | 1857 | 153 |
| Tapper, John George | 1858 | 160 |
| Thompson, Laura Virginia | 1858 | 162 |
| Thompson, Charles Theodore | 1858 | 162 |
| Thrasher, Bernard | 1859 | 166 |
| Twigg, Thomas Levi | 1859 | 167 |
| Trumble, Walter Scott | 1859 | 170 |
| Twigg, Harriet Matilda | 1860 | 176 |
| Trasher, May E. | 1860 | 178 |
| Twig, Isabella Teresa | 1861 | 189 |
| Twig, Michael | 1861 | 194 |
| Taylor, Margaret L. | 1861 | 205 |
| Tapp, Lucy | 1862 | 205 |
| Turner, Benjamin | 1863 | 211 |
| Twig, Argil Francis | 1863 | 211 |
| Taylor, John James | 1863 | 214 |
| Trimbles, John | 1864 | 222 |
| Thompson, Lauretta Agnes | 1864 | 223 |
| Taylor, John Charles | 1864 | 224 |
| Twig, George W. | 1864 | 225 |
| Topp, Ellen | 1865 | 231 |
| Thompson, William Edw. | 1865 | 237 |
| Troxal, Thomas | 1865 | 239 |
| Twigg, Elizabeth Jane | 1865 | 242 |
| Tempilton, Catherine | 1866 | 247 |
| Thompson, Edward E. | 1866 | 255 |
| Thrasher, Mary Etta | 1866 | 255 |
| Taylor, Elizabeth | 1867 | 261 |
| Thompson, Euphemia | 1867 | 267 |
| Trumble, Mary E. | 1867 | 267 |
| Troxal, Francis | 1868 | 269 |
| Thrasher, Elenora | 1868 | 277 |
| Tyers, William | 1868 | 279 |
| Thompson, Margaret Agnes | 1869 | 287 |
| Topp, John W. | 1869 | 289 |
| Troxil, John | 1869 | 296 |
| Turner, William Hamilton | 1870 | 302 |
| Topper, Sarah Catherine | 1870 | 304 |
| Upperman, Elizabeth | 1868 | 275 |
| Van Non el, George | 1866 | 254 |
| Van Nosdel, Mary Alice | 1866 | 254 |
| Van Horn, Charles | 1867 | 259 |
| Van Horn, Margaret Ger. | 1870 | 298 |
| William, Charles | 1847 | 40 |
| Wollf, Henry | 1847 | 41 |
| Wade, Susan | 1847 | 46 |
| Wempe, John Frederick | 1848 | 51 |
| Wiesel, Margaret | 1848 | 58 |

| NAME | YEAR | PAGE NO. |
|---|---|---|
| Wiesel, John | 1848 | 58 |
| Weges, John | 1848 | 59 |
| Welsh, Martin | 1848 | 59 |
| Whelan, Catherine | 1848 | 60 |
| Wolf, Elenora Louisa | 1849 | 67 |
| Wegman, Mary Ann | 1849 | 68 |
| Wise, Peter | 1849 | 68 |
| Wise, Margaret | 1849 | 68 |
| Windel, Emma Regina | 1849 | 70 |
| White, Patrick | 1849 | 72 |
| White, Andrew | 1849 | 78 |
| Wood, George Washington | 1850 | 79 |
| Wise, Peter | 1850 | 80 |
| Wise, John | 1850 | 82 |
| Ways, Charles Henry | 1850 | 84 |
| Wolverton, Mary Teresa | 1850 | 85 |
| Wise, Frances Rebecca | 1850 | 89 |
| Whelan, Robert Emmet | 1850 | 89 |
| Ways, Isabella | 1851 | 96 |
| Welsh, Bridget | 1851 | 99 |
| White, Mary Fedalia | 1851 | 99 |
| Warthon, Mary | 1851 | 104 |
| Weed, Isais | 1851 | 104 |
| Welsh, John | 1851 | 105 |
| Williamson, Mary | 1851 | 106 |
| Worthington, David | 1852 | 108 |
| White, John James | 1852 | 110 |
| Ways, George Edw. | 1852 | 112 |
| Ways, Jane C. | 1852 | 116 |
| Willingly, Joseph | 1852 | 116 |
| Wamp, Anne | 1852 | 117 |
| Wade | 1853 | 118 |
| Winn, Denis | 1853 | 119 |
| Winslow, Charles Thomas | 1854 | 122 |
| Walsh, William Henry | 1854 | 123 |
| White, George | 1854 | 127 |
| Ways, Mary Rebecca | 1854 | 129 |
| Waide, James Francis | 1855 | 131 |
| Winslow, Florentina | 1856 | 134 |
| Ways, Mary Ann Cecilia | 1856 | 137 |
| Waltham, Henry | 1856 | 141 |
| White, Henry James | 1857 | 144 |
| Waid, Enoch | 1857 | 146 |
| Warthan, Charles | 1858 | 158 |
| Winslow, Mary Catherine | 1858 | 161 |
| Walsh, Mary | 1859 | 167 |
| Wade, Silvester | 1859 | 170 |
| White, Mary Anne | 1859 | 171 |
| Ways, Margaret Virginia | 1859 | 172 |
| Wade, Joseph | 1860 | 180 |
| Welsh, William Edward | 1860 | 180 |
| Westbrook, Robert | 1860 | 181 |
| Westbrook, Laura | 1860 | 181 |
| Wade, John | 1861 | 189 |
| White, William Elwood | 1861 | 194 |
| Way, Frances Adeline | 1862 | 204 |
| Westbrook, James | 1862 | 206 |
| Walsh, William | 1864 | 219 |
| Williams, John | 1864 | 221 |
| Winnes, Frances | 1864 | 222 |
| White, Sarah Jane | 1864 | 226 |
| Williams, Edward | 1865 | 231 |

| NAME | YEAR | PAGE NO. |
|---|---|---|
| Wolfe, George | 1865 | 233 |
| Wagner, Henry Gilmore | 1865 | 235 |
| Wolf, Mary Ann | 1865 | 242 |
| William, Joseph | 1866 | 245 |
| Walsh, John | 1866 | 249 |
| William Francis | 1867 | 257 |
| Whelan, James | 1867 | 258 |
| Wigger, Catherine Adelaide | 1867 | 260 |
| White, William Elwood | 1867 | 264 |
| Walsh, Clara Teresa | 1867 | 266 |
| Williams, Charles W. | 1868 | 278 |
| Willardm Mary Susie | 1868 | 281 |
| Wigger, Martin | 1869 | 288 |
| Walsh, Rose | 1869 | 297 |
| Whelan, Louis Eugine | 1870 | 299 |
| Whelan, John | 1870 | 301 |
| White, Margaret Early | 1870 | 303 |
| WilliamsSally | 1870 | 309 |
| Young, James | 1862 | 202 |
| Yarnall, Peter | 1865 | 232 |
| Yarnel, James Mardochi | 1865 | 255 |
| Zapt, Catherine | 1847 | 44 |
| Zoeller, Teresa | 1849 | 67 |
| Zopper, Mary Martha | 1856 | 135 |

+

Attestation of the erection of the Way of the Cross in St Patricks Church. Cumberland diocese of Baltimore.

I Edward Brennan Pastor of St Patricks Church Cumberland, diocese of Baltimore do hereby attest and certify, that Conformably to the Special faculty which on the 7th day of March 1859. the Most Rev. F. P. Kenrick Abp of Baltimore has granted Me in writing, in virtue of the powers given him by the Holy See on the 3rd day of Oct 1858 I have on this 10th day of March 1859. erected the Way of the Cross in the aforesaid church of St Patrick with all the Requisite Rites and Ceremonies and consequently according to the Pontifical Concession all who will visit the Stations in the forementioned Church and fulfil the Conditions that are prescribed thereon, will gain all the indulgences which the Sovereign Pontiffs have granted to such as perform those pious exercises.

In testimony of which I have signed My name on the day and year above Mentioned.

Edward Brennan



+

# Cumberland Mission

In 1836 the Rev Henry Meyer was stationed in Cumberland, he being the first resident priest of that place. At that time the Mission embraced nearly all of Allegany Co. & some of the adjacent parts of Va. & Pa. The Cumberland Church then was the old log one built towards the close of the 18th century. In 1838 the ~~present~~ old part of the present (1878) brick church was built. In 1841 Rev. L. Obermyer was appointed pastor of the mission, who in 1843 added 40 feet to the front of the Church & in 1845 had the Altar & steeples erected. In 1846 the Bell & Organ were purchased. Near the close of 1845 the mission was divided, Rev Mr Brennan taking the upper portion of it. In 1849 the German Church was opened in Cumberland. In 1850 the New Church of St Patrick was begun, & was dedicated 22nd Nov 23d 1851.

| A. D. | Baptisms | 1st Communions | Confirmations | Easter duties | Marriages. | Deaths. |
|---|---|---|---|---|---|---|
| 1841 | 167 | 3 | | | 35 | 36 |
| 1842 | 175 | 11 | | 532 | 30 | 22 |
| 1843 | 205 | 24 | | 617 | 30 | 51 |
| 1844 | 218 | 18 | 46 | 618 | 34 | 39 |
| 1845 | 219 | 35 | | 825 | 46 | 62 |
| 1846 | 147 | 22 | | 738 | 32 | 83 |
| 1847 | 104 | 33 | | 654 | 22 | 50 |
| 1848 | 125 | 36 | 129 | 635 | 21 | 39 |
| 1849 | 95 | 37 | | 609 | 50 | 91 |
| 1850 | 121 | 39 | | 604 | 54 | 68 |
| 1851 | 109 | | | | | |
| 1852 | 66 | | | | | |
| 1853. | 67 | | 120. | | | |
| 1854. | 61 | 16. | | | | |

Mission divided — 1st Ger. Congregation formed in 1849.

# Renunciation of Secret societies

1847.

Feb 22d. 1847. Marcellus Butler who had been many year an odd fellow renounced that society and promised never to enter a Secret society again. Witnesses John Farrell & Patk Fay.

L. Obermyer

1848

Feb 6th 1848 Patricius Finegan, in the presence of Pierce Byrne & Patrick Kenny renounced free Masonry and promised never again to join that or any other Secret Society

L. Obermyer

1849

Nov 22d 1849 John F. McNair, late of Fredk Md, in the presence of Matt Coffey & Wm Mays, renounced all membership with the odd fellows to which he belonged, & promised never again to join any secret society

L. Obermyer

# Alphabetical List of First Communions in 1853

| Males. | Females. |
|---|---|
| Breslin William H. J. | Bisal Martha Ann. |
| Curran Edward. | Brophy Catharine. |
| Kelly Michael. | Cain Catharine. |
| McCaghan John. | Danohoe Mary. |
| McEntire John Edward. | Dorney Catharine. |
| McGerry William. | Finigan Mary. |
| Mattingly Charles | Gallaher Margaret. |
| Mattingly John Henry. | Gessner Mary Anne. |
| Moriarty Daniel. | Hegarty Mary Anne. |
| Mulcahy Patrick. | McCaghan Anne. |
| O'Neal Denis. | McLaughlin Rebecca. |
| Ordner George. | McNeal Maria. |
| Regan Jeremiah. | Moriarty Johanna. |
| Sammon John. | Ryan Ann Maria. |
| Schriver Anthony. | Ryan Bridget Ellen. |
| Shilve Richard. | Ryan Mary. |
| Walker John. | Sammons Mary. |
| | Whelan Ann. |
| | Hegarty Julia. |
| 54 — Males — | 1854. |
| Moriarty Thomas - | Owens Maria. |
| Jemeson O. John - | Reynolds Ellen - |
| Shane James - | Shigg Harriet. |
| Lippett Samuel. | Ryan Alice. |
| Campbell Thomas. | Lavin Bridget. |
| Ryan Michael - | Hagerty Julia. |
| McCue William. | Nugent Mary Ann — |
| Coffee Michael. | |

First Communions in 1857—

Males—18 Mich.l Garvey

2 Thos. Daly

3 John Daly

4 Henry Bevans

5 Thos. Cookham

6 Denis Sheredan

7 Andrew Gonder

8 Thos. Gonder

9 Saml. Hays

10 Colen dan McGill

11 Peter Toon

12 Denis Regan

13 Patrick Coffy

May 31 '58.

Females—

1 Christina Shane

2 Catherine Moriarty

3 Mary Grannan

4 Mary Ann Byrne

5 Mary Birmingham

6 Ellen McEntire

7 Ann Keef

8 Catherine Lynch

9 Mary Campbell

10 Mary Ann Kelly

11 Mary Corrigan

12 Ann Carlos

13 Bridget McEvoy

14 Ann Smith

15 Mary McNamara

16 Ann Corrigan

17 Eliza Hudson

18 Mary Smith

19 Catherine McMahan

20 Catherine Kelly

21 Catherine Campbell

# First Communions in 1858

April 18th

Boys—

1 John McGirr
2 James Monegan
3 Mickl Fay
4 James Farrell
5 John Davy
6 John

Girls—

1 Mary Jane Dolan
2 Margt Ryan
3 Alice McCahan
4 Catharine Malone
5 Kate Lavan
6 Bridget Moriarty
7 Mary Owens

pp. 13-35 are blank

# Baptisms.

☞ See the first pages of this book for Tabular statements of Baptisms, Marriages &c.

☞ For Baptisms previous to 1847. see baptismal Records in two smaller Books

George & Margaret Richsteiger, twins of Geo. & Ann Richsteiger were born and baptised Jan 1st 1847. Sponsors Geo & Margt Metzner
L. Obermyer

Caspar Miller child of Mich.l & Mary Miller, born Nov. 18th 1846 was bapt.d Jan 3.d 1847. Spr.s Caspar & Elizabeth Brown
L. Obermyer

Ellen Howard child of Thos & Cath. Howard, born Nov.r 30th 1846 was baptised Jan. 10th 1847. Spr.s Thos Samon & Widow Gaines
L. Obermyer

Michael Davy child of Wm & Elizabeth Davy was born Dec.r 6th 1846 & baptised Jan. 10th 1847. spr.s Mat. Coffey & Cath. Oneill
L. Obermyer

Anthony Hoelsters child of Ant.s & Elizth Hoelsters, born Jan 6th was baptised Jan 26th 1847 Spr.s Valent. & Eva Helfrich
L. Obermyer

Elizabeth Ambrosia Obrian child of Pat. & Ellen Obriens. born Oct 31st 184 was bapt.d Feb. 2.d 1847. Spr.s Wm Aikens & Margt Redmond
L. Obermyer

# 1847.

John Brofey child of Kaun & Elizabeth Brofey, born Jan 23.d was baptised Feb 6th 1847. Spr.s Timothy Sullivan & Mary Ann McGir.
L. Obermyer

Agnes Better child of Marcellus & Cath. Better, born Jan. 12th was bapt.d Feb 6th 1847. spr.s Mich.l Boland & Mary Mullen
L. Obermyer

John (negro) child of Jno & susan pembroke was born Dec.r 24th 1846 & privately baptz.d Feb 21st 1847.
L. Obermyer

Francis Leibfried child of Geo. & Teresa Leibfried was born Feb. 8 & bapt.z.d 21st Feb 1847 spr.s Francis & Elizb.th Granlich
L. Obermyer

Mary Dorothea child of Geo. H. & Anna Mertz was born 15 Feb & bapt.z.d 28th Feb 1847. Spr.s Mary S. Pulle by Rev. Mr. Helderbrecher
L Obermyer

Mary Margaret Rosenbeyer child of Balth.r & Elizbth Rosenbeyer was born Feb 2.d & bapt.z.d Feb 28th 1847. Sp.s Mary.t Roth. by Mr. Helderbrecher.
L. O.

George William Kane child of Ant & Mary Kane was born Feb 8th & bapt.z.d Feb 28th 1847. Spr.s M. Wenel. Mr Helderbrecher
L. O.

Mathias Bertrand child of M. & Chint.a Bertrand was born Feb 12 & bapt.z.d Feb 28th 1847. spr.s Mat.s Schmon. By Mr. Helderbrecher
L. O.

John Haeck child of Nich.s & Cath. Haeck was born Nov.r 1846 & bapt.z.d Feb. 28th 1847. Spr.s Jno Haeck. by Rev Mr. Helderbrecher
L. O.

Mary Ellen Tims child of Thos & Cath. Tims born Dec.r 11th 1846 & bapt.z.d Feb 28th 1847. spr.s Mat. Tuman & Elizbth Rue
L. Obermyer

# B a p t i s m s.

Julia Ann McMahan child of Andw & Mary McMahan was
born March 3d. & baptz. March 5th 1847. Spr. Ch. Benny & Alice McGir
L. Obermyer

Edward Keenan child of Peter & Bridget Keenan was born 7th
14th & baptz. March 8th 1847. Spr. Michl & Mary Brady
L. Obermyer

Mary Catherin Dreßman child of Geo & Mary Dreßman was born
March 19th & baptz March 21st 1847. Spr. H. Dreßman & Cath. Feuer
L Obermyer

Mary Ann Kulker child of Henry & Mary A. Kulker was born March
17th & baptz. March 21st 1847. spr. Hen. Burley & Mary Spra
L Obermyer

George Shingle child of Jno. & Mary Shingle was born March 1
& baptz. March 23d. 1847. Spr. Geo. Beckenbaw & Helen Hipp
L. Obermyer

Rose Ann Roe child of Richard & Catherin Roe was born March 22
& baptz March 23d 1847. Spr. Ch. Benny & Cath. McLaughlin
L. Obermyer

Martin Stigemeier child of Henry & Mary Stigemeier was born March
16th & baptz. March 28th 1847. Spr. Martin Gramlich & Mary Wiger
L. Obermyer

Catherine Barbara Gramlich child of Martin & Rosella Gramlich was born
March 17th & baptz March 28th 1847. Spr. Hen Stigemeier & Cath Wige
L. Obermyer

# 1 8 4 7.

Mary Luisa Hein child of Peter & Matilda Hein was born March 19th &
baptz. April 4th 1847. Sponsor Margaret Roth
L. Obermyer

Elenora Kelley child of Jno. & Honora Kelly was born April 2d & baptz.
April 4th 1847. Sponsors Timothy Sullivan & Mary A. Colvin
L. Obermyer

Patrick Leo child of Thos. & Cath. Leo was born march 30th and baptz.
April 12th 1847. Spons. Eliz. Plowman & Cath. McAuley
L. Obermyer

Margaret Arnold child of Jos & Matilda Arnold was born Aug 18th 1846 &
baptz. April 16th 1847. Sponsor Mary Logsdon
L. Obermyer

Patrick Byrne child of John & Ellen Byrne was born 18th March
& baptz. April 18th 1847. Spr. Jno. Kelley.
L. Obermyer

Jno. Thos. Cook – Negro – child of Thos. & Celestia Cook was born Jan 1st
& baptz April 18th 1847. Spr. Henry Jackson
L. Obermyer

Michael Celestine Mattingly son of Geo. & Ann Mattingly was born april 6
& baptz. aprie 25th 1847. Spr. Jno & Martha Kerney
L Obermyer

Margaret McCauly child of Thos & ann McAuley was born April
16th & baptz aprie 25th 1847. Spr. Jno McCauley & Cath Askins
L. Obermyer

# Baptisms.

Charles William son of Ellen, slave of Franc. Jamison, was born in March & baptz. April 27th 1847. Spr. Saml & Harriet, slaves.
L. Obermyer

Mary Ann Stoeser child of Geo. & Mary M. Stoeser was born Feb 27th & baptzd April 27th 1847. Sponsor Ann Danner
L. Obermyer

Ellen Sullivan child of Timothy & Ellen Sullivan was born April 29th and baptz. May 9th 1847. spr. Denis Delay & Margt King
L. Obermyer

Matilda Hein, adult & convert, was conditionally baptized May 10th 1847.
L. Obermyer

Mary Julian Shulda child of Christian & Julian Shulde was born 16th March & baptz: May 11th 1847. Spr. Cas. Clof. & May Greenway
L. Obermyer

John Cunningham son of Thos. & Ellen Cunningham was born April 23d & baptz: May 11th 1847. Spr. Jno. Mulcahy & Mary McLaughlin
L. Obermyer

Margaret Kenny child of William & Ann Kenny was born April 2[illegible] & baptz May 13th 1847. Spr. Jno Scully & Nancy Donovan
L. Obermyer

Thomas Brosey child of Thos. & Sarah Brosey was born May 2? & baptz. May 16th 1847. Spr. Patk Kenedy & Bridgt Agnew
L. Obermyer

# 1847.

John Henry Schmunker child of Henry & Mary Schmunker was born May 16th & baptz. May 18th 1847. Spr. Hen. Baljer & Mary Kohlman
L. Obermyer

Honora Frances Bradford child of J.S. & Honna Bradford was born April 18th & baptz. May 18th 1847. Spr. Frances Sumner
L. Obermyer

Ann Kollman child of Wm. H. & Christina Kolman was born April 30th & baptz May 19th 1847. Spr. Fredk. Laing & Ann Closs
L. Obermyer

Mary Ann Elizabeth Miberg child of Ber? & Mary Miberg was born May 16th & baptz. May 23d. 1847. Spr. Herman & Elizabeth Brown
L. Obermyer

Henry Wolff son of Martin & Elizabeth Wolff was born & baptz. May 26th 1847. Sponsr. Hen. Baljer & Mary Kohlman
L. Obermyer

Susan Catherin Smith child of ~~Susan~~ Jacob & Cath. Smith was born Feb 18th & baptz. May 30th 1847. Spr. Ant. Burke & Cath. Rebroke
L. Obermyer

Mary Catherin, born March 3th 1847 & Frederick, born June 10th 1841, children of Fredk. Rupert, dec? & Mary his wife, were baptz. June 10th 1847. Spr. Peter & Margaret Reis
L. Obermyer

Mary Madden child of Mich. & Bridgt Ann Maden was born 23? May & baptz. June 13th 1847. Spr. ~~Patk. & Mary Hogan~~ Patk. & Mary Riley
L. Obermyer

# Baptisms.

Ann Cahill child of John & Mary Cahill was born May 21st & baptd June 13th 1847. Spns Francis & Jane Riley
L. Obermyer

Joseph Roh child of Caspar & Elizabth Roh was born 25 May & baptd June 27th 1847. Spns W. Honeth & Hann Gerdmier
L. Obermyer

John Malon child of Jno & ~~Mary~~ Rose Malon was born June 12th & baptd 27th June 1847 Spns Jno. & Mary J Myers
L. Obermyer

Mary Eliza Donelly child of Francis & Mary Jane Donelly was born June 5th & baptd July 18th 1847. Spns Midl Gamon & Hann Ambrose
L. Obermyer

Ellen Bohan child of Jas & cath. Bohan was born June 13th & baptd Aug 1st 1847. Spons Thos Carroll & Ellen Bohan
L. Obermyer

James Falkner child of Thos & Margt Falkner was born July 24th & baptd Aug 1st 1847. Spns Jas Farrell & Cath. King
L. Obermyer

Geroge Knighthardt child of N. F. Knighthardt & Gertrude his wife was born July 20th & baptd Aug 1st 1847. Spns Geo Hummel & Magd Hummel
L. Obermyer

Mary Ellen Brooke child of Jno R. & Cath. Brook was born July 22d & baptd Aug 3d 1847. Spns Wash. Howard & Cecilia Lamison
L. Obermyer



# 1847.

Joseph Byrne child of Jos. M. & Petronilla Byrne was born July 4th & baptd Aug 8th 1847. Spns Rose Ann Mattingly
L. Obermyer

Enoch Carter child of Jno. & Rose A. Carter was born June 12th & baptd Aug 15th 1847. Sponsor Geo. Mattingly
L. Obermyer

Frances Elizabth Faughtman child of Henry & Mary Faughtman was born Aug 1st & baptd Aug 15th 1847. Spns H. Faughtman & Mary E. Berkman
L. Obermyer

Rebecca Ellen Donaho child of Patk & Ann Donaho was born June 28th & baptd Aug 21st 1847. Sponsor Francis Mattingly
L. Obermyer

William Augustus Kornhoff child of Jno & Frederika Kornhoff was born Aug 16th & baptd Aug 22d 1847 Spns H. Becker & Cath. Helfrich
L. Obermyer

Elizabeth Lavin child of Michl & Betty Lavel was born July 19th & baptd Aug 25th 1847. Spns Wm. Falkner & Cath Slattery
L. Obermyer

Jane Neill child of Jos & Sarah Neill was born Aug 22d & baptd Aug 25th 1847. Sponsor Mary Jane Morrison
L. Obermyer

Jerome Joseph Mattingly child of James & Ann Mattingly was born July 17th & baptd Aug 31st 1847. Spns Thos & Mary A. McGirr
L. Obermyer

# Baptisms.

John Baptist Gillespy child of Wm. & Elizabeth Gilespy was born Aug. 30th. & baptz. Sept 5th. 1847. Sp/s Jos. & Mary Hodel
L. Obermyer

Charles Joseph Sanders child of Henry & Mary Sanders was born Sept 2d & baptz. Sept 6th. 1847. Sponsors Chas. & Ann M. Suntaben
L. Obermyer

Andrew Jackson Lee (Negro) child of Robt. & — Lee was formerly baptz. Sept 6th. 1847, aged about 4 months
L. Obermyer

Ann Magdalen Metzger child of Geo & Margt. Metzger was born in Aug. and baptz. Sept 12th. 1847. Spr. And & Margt Helweg
L. Obermyer

Catharin Zaupt child of Conrad & Cath. Zapt was born Aug 26th. & baptz by Rev. Mr. Heidberger Aug 30th 1847. Spr. Cath. Breting
L. Obermyer

Catherin Quigly child of Peter & Mary Quigly was born Aug 25th. & baptz. Sept 19th 1847. Sponsors Peter Boyle & Cath. Heaney.
L. Obermyer

Mary Jane Hudson child of Jacob & Rebecca Hudson was born May 28th 1846 & baptz Sept 19th 1847. Spr. Mary Berkeman
L. Obermyer

Ann McKinzie child of Moses & Mary McKinzie was born Feb 24th & bapt. Sept 19th 1847. Sponsor Mary Moelman
L. Obermyer



# 1847.

Rose Bevans child of James H. & Eveline Bevan was born sept 20th & baptz. Sept 21st. 1847. Spr. L. Obermyer & Rose McDonald
L. Obermyer

Rebecca Ann OBrien child of Edward & Ellen OBrien was born Jan. 18th and baptzd Sept 28th. 1847. Spr. Pat. McAuley & Ann Mulheren
L. Obermyer

James Alexander Oneil child of Hugh & Mary Oneil was born Sept 27th. & baptz. Sept 30th. 1847. Sponsors Philip S. Cahill & Widow Elizabeth Davey
L. Obermyer

Catherin Dermody child of Jno. & Honor Dermody was born Sept 22d and baptz. Oct 3d. 1847. Spr. Michael & Bridget Madden
L. Obermyer

Elizabeth Euphrasinia Doonan, adult & convert from Methodism was baptized Oct 9th. 1847.
L. Obermeyer

Margaret Mahony child of Thos. & Mary Mahony was born Oct 14th and Baptz. Oct 17th. 1847. Sponsor Mat Coffey & Margt Rice
L. Obermyer

William Kennedy child of Wm. & Mary Kennedy was born Sept 20th. & baptz. Oct 17th. 1847. Sponsors Thos. Kelley & M.S. Cahill
L. Obermyer

Bernard Brady child of Hugh & ann Brady was born Sept 10th. & baptz. Oct 24th 1847. Spr. Ed. Keegan & Mary Gannon
L. Obermyer

# Baptisms.

# 1847.

Waldburga Beriga daughter of Jos. & Ann Beriga was born 14th Oct & baptzd Oct 24th 1847. Spr. Michl. Liemin & Waldge Liemin

L. Obermyer

Joseph William Minnon childe of Jos & Mary Minnon was born Oct 22d & baptz. Oct 31st 1847. Spr. Jos Buttke & Mr Gocke

L. Obermyer

Elizabeth Ann Howe child of Jas & Mary Howe was born 16th Sept and baptz. Oct 31st Spr. Louis Leopold & Mr Gonder

L. Obermyer

John Kennagh child of Patk & cath. Kannagh was born Oct 18th & baptz Oct 31st 1847. Sponsor Jno Cafidy & Mary Brown

L. Obermyer

John William Kelley child of Patk & Bridget Kelley was born Sept 4 and baptz. Oct 31st 1847. Spr. Patk Kelly & Ann Smith

L. Obermyer

Susan Wade child of Jser & Susan Wade was born May 1st and baptz. Nov 7th 1847. Sponsors Jno & Margt Myers

L. Obermyer

Elenora Jamison child of Francis & Eliza Ann Jamison was born July 18th & baptz. Nov 9th 1847. Spr Thos Jamison & Widow Byrne

L. Obermyer

Joseph Martin Erich child of Jos & Christina Erich was born Nov 3d & Baptz. Nov 14th 1847. Spons Martin Franklin & Mary A. Hamersmith

L. Obermyer

Lawience Byrne child of Bernard and Ann Byrne was born Nov. 17th and Baptz. Nov 21st 1847. Spr. Lawience & Mary Byrne

L. Obermyer

Joseph Thomas Dolon child of Thos & Mary Dolon was born 18th Oct & Baptz. Nov. 21st 1847. Spr. Jim. Manion & Widow Gainer

L. Obermyer

Elizabeth Ann Rozen child of Ant. & Martha Rozen was born 13 Nov. & Baptz. 21st Nov 1847. Spr. Jno. Cooney & Ellen Shriver

L. Obermyer

Nicholas George Gessner child of Wm & Margt Gessner was born Oct 29th & Baptz. Nov. 21st Spr. Nichs & Gertrude Knighthardt

L. Obermyer

Bernard Francis Laing child of Francis & Mary Laing was born Nov. 24th & baptz. Nov. 25th 1847. Sponsors F. Vampe & Mary Laing

L. Obermyer

Ann Gonder child of Andrew & Cath. Gonder was born Nov 18th & baptz. Nov 28th 1847. Sponsors Bernd Daugherty & Martha Martin

L. Obermyer

Lucinda Downey child of Thos & Mary Downey was born Oct 29th and baptzd Nov 28th 1847. Sponsors Th. Ryan & Mrs Fay.

L. Obermyer

Herman Siefen child of Mary Siefen was born 22d Nov. & baptz Nov 28 1847. Sponsors Herman Greter & Mr Gocke

L. Obermyer

# B a p t i s m s .

Augustine Black child of Jno. and Lydia Black was born Nov 15th 1847 and baptzd. Nov 28th 1847. Sponsors Thos & Amanda Coulehan

L. Obermyer

Mary Jane Owens child of Jonathan & Sarah Owens was born Sept 10th & baptzd Nov. 30th 1847. Sponsors Thos. Brofey & ~~Sarah~~ Bridget Byrne

L. Obermyer

Michael Hanigan child of Mich.l & Margt Hanigan was born ~~Oct~~ Nov 8th & baptzd. Dec.r 5th 1847. Sponsor John Nertney

L. Obermyer

John Thomas Brown child of Henry & Elizabeth Brown was born Dec.r 10 & baptzd. Dec.r 19th 1847. Spr. Jno. Wenstret & Mary Brown

L. Obermyer

Mary Margaret Clarke child of Wm. & Margaret Clarke was born Aug 20th & baptzd. Dec.r 19th 1847. sponsors Jno Cassidy & M.A. Colvin

L. Obermyer

Mary ann Draper child of Geo & Mary Draper was born Dec 8th & baptzd Dec. 25th 1847 Sponsors Rich.d Lanzo & Elizbth Ryan

L. Obermyer





# 1 8 4 8 .

Margaret Cuningham child of James & Eliza Cuningham was born Nov 18th 1847 & baptzd. Jan. 1st 1848. Spr. Thos Sannon & Margt Cunningham

L. Obermyer

Daniel Hagerty child of Pat.k & Mary Hagerty was born Nov. 25th 1847 & baptzd Jan. 9th 1848. Spr. Jer. Shea & M.A. McGir.

L. Obermyer

Catherin shellhouse child of J.S. & Barbara shellhouse was born Jan 2d & baptzd Jan 16th 1848. Sponsors Jno. Greskip & Cath. Clan

L. Obermyer

Catherin Lavina Hofner child of Jos. & Ann Maria Hofner was born July 22d 1847 & baptzd Jan 22d 1848. Spon. Cath. Brown

L. Obermyer

Dennis Lynch child of Dennis & Mary Lynch, aged about three months was baptzd Jan 23d 1848. Sponsors Jim. Clary & Cath. Finn

L. Obermyer

George Peter Klink child of Wendlen & Mary Klink was born Dec.r 24th 1847 & baptzd Jan 23d 1848. Sponsor Peter Renig

L. Obermyer

John Henry Kremer child of Fred.k & Mary A. Kremer was born Jan 11th & bapzd Jan 23d 1848. Sponsors Jos Wegman & Elizbth Shriver

L. Obermyer

Laura Josephine Mullen child of Ed.d & Ann Mullen was born Dec 4th 1847 & baptzd Jan 25th 1848. Spr. Denton Brown & Mary Mullen

L. Obermyer

# B a p t i s m s .

Dennis Sheridan child of Thos & Mary sheridan was born Jan 22d and baptz. Jan 27th 1848. Spr. Peter Levin & Margt Donely
L. Obermyer

Catherin Glosse child of Caspar & Ann Glosse was born Jan. 22d and baptz. Feb 6th 1848. sponsr Catherin Hoop
L. Obermyer

Negro Edward, child of a slave of Adolphus Jamison, was born Feb 3d and baptd Feb 8th 1848. Spr Negro Henry & Fanny Howard
L. Obermyer

Negro Henry Thomas, child of Henrietta Jamisons Slave, was born Dec. 31 1847 & baptd Feb 8th 1848. Spr Negro Mateus & Fanny Howard
L. Obermyer

Rachael Kerfut child of Chas. & Phebe Ann Kerfut was born Feb 4th & baptz. Feb 13th 1848. Spr. Jno & Ann Groskop
L. Obermyer

Bridget Kelly child of Patk & Mary Kelly was born Jan 25 & baptd Feb 13th 1848. Sponsrs Ed. McDermit & Ann Roone
L. Obermyer

Francis Thompson child of James & Mary Thompson was born Jan 27th & baptz. Feb 20th 1848. Spr Thos Nolen & Cath. Wicker
L. Obermyer

Michael Jumen child of Michl & Bridgt Jumen was born Oct 31st 1847 & baptz. Feb 20th 1848. Sponsers P. Hopkins & cath Murry
L. Obermyer



# 1 8 4 8 .

John McAtee son of Michl & Martha McAtee was born Jan 23d & baptz. Feb 27th 1848. Sponsrs. Jno. Brady & Cecelia Dougherty
L. Obermyer

John Mallon child of Henry & Ann Mallon was born Feb 21st and baptz. Feb 27th 1848. Spr. Peter & Margaret Myers
L. Obermyer

John Frederick Wempe child of Francis & Maria Wempe was born Feb 22d & baptz. by Rev Mr. Helmpruet March 11th 1848. Spr. Fredk Lahing
L. Obermyer

Sarah Catherin Rebo child of Henry & Cath. Rebo was born Feb 11th & baptz. March 12th 1848 Sponsers Andw Butke & Cath. Heck
L. Obermyer

Juliana Haeck child of John & Elizabeth Haeck was born Feb 27th and baptzd March 12th 1848. Spr Geo. Hardt. Bptz. by Rev Mr Helmpruet
L. Obermyer

Eva Catherin Schrimp child of Ewald & Elizbth Schrimp was born 19th Feb & baptz. by Rev. Mr. Helmpruet March 12th 1848. Spr Valentine Helfrich
L. Obermyer

Elizabeth Purcell child of Thos & Johana Purcell was born Feb 18th & baptzd by Rev Mr. Helmpruet March 12th 1848. Sponsr Thos. Murphy
L. Obermyer

Ann Maria Tross child of Adam & Barbara Tross was born Feb 10th & baptz. by Rev Mr. Helmpruet March 13th 1848. Spr Ann M. Smith
L. Obermyer

# Baptisms.

Patrick sculley child of Jno & Joanna Sculley was born March 8th & baptd March 19th 1848. Sprs Jno Kane & Margt Obrien

L. Obermyer

John Henry Hafsen child of Jos. & Martha M. Hafsan was born Feb. 6th & baptd March 19th 1848. Sprs Pierce Byrne & Mary Adelsberger

L. Obermyer

Mary Celestia Emel child of Jos. & Cunagunda Emel was born Jan 19th & baptd March 26th 1848. Sprs Henry Turner & Mary Kemp

L. Obermyer

John Donlon child of Thos & Bridget Donlon was born Feb 17th & bapts 26th March 1848. Sprs Michl Nolney & Mary Ward.

L. Obermyer

William Henry Banford child of Melvina & Jon. Banford was born March 30th 1847 & Bapts March 27th 1848. Sprs Hen. Rickelman & Wife Mashel

L. Obermyer

Thomas Coulehan child of Thos & Amanda Coulehan was born March 23d & baptd April 9th 1848. Sprs Jas & Martha McHenry.

L. Obermyer

John Moore child of Levi & Lucinda Moore was born March 7th and baptd April 9th 1848. Sprs Geo. & Jane Mattingly

L. Obermyer

Susan Matilda McKinzie child of Geo. & Susan McKinzie was born Nov. 5th 1847 & baptd Ap. 13th 1848. Sprs Roda A. Morris?

L. Obermyer



# 1848

Alectius Masters child of Richd & Ann Masters was born March 23d and baptd April 16th 1848. Sponsors Andrew & Cath. Gonder

L. Obermyer

Wendelin Joseph Gramlich child of Francis & Elisabeth Gramlich was born April 7th & baptd April 23d 1848. Sprs Wendl & Elisabeth Derley

L. Obermyer

Elisabeth Ryan child of Philip & Cath. Ryan was born Feb 26th & baptd April 25d 1848 Sponsors Jno & Joanna sculley

L. Obermyer

John Hope child of Conrad & Maria Hope was born Jan 20th & baptd April 23d 1848. Sponsors Jno. & Cath. Hope.

L. Obermyer

Lewis Edwin McLaughlin child of Henry & Harriet McLaughlin was born April 5th & baptd April 30th 1848. Sprs P. J. Cahill & Wife Cath. Howell

L. Obermyer

Elisabeth Secret, adult & Convert, aged about 45, was conditionally baptised May 6th 1848.

L. Obermyer

George Tippett, aged about 15 was conditionally baptised May 6th 1848. having been baptd by a Meth. preacher

L. Obermyer

Mary Ann Malone child of James & Mary Malone was born May 4th & baptd May 7th 1848. Sprs Christ & Mary Malone

L. Obermyer

# B a p t i s m s .

Mary Adelia Cusick child of Jno. & Mary Cusick was born Jan 16th & baptd May 9th 1848. Sprs Thos. Coulehan & Mary Brofey
L. Obermyer

Daniel, child of Harriet, slave of Jno. Brooke was born in March & baptd May 9th 1848. Sponsa Negro Henry
L. Obermyer

Joseph Breteng child of Jos & Cath. Breteng was born Feb 13th & baptd May 15th 1848. Sponsor Jos Hodel
L. Obermyer

John Knois child of Jno & Barbara Knois was born May 13th & baptd May 16th 1848. Sprs Jno. & Hona Groshkupf
L. Obermyer

James & Mary Catherin Monahan twins of Brian & Mary Monahan were born March 14th & baptd May 20th 1848. Sprs Pierce Byrne, Hanan McNaffee & Ell McAuley
L. Obermyer

Ellen shingle child of Jno. & Mary shingle was born May 15th & baptd May 21st 1848. Sprs Geo. Beckenbour & Ellen Hipp
L. Obermyer

George William Meyers child of Henry & Elisabeth Meyers was born March 1st & baptd May 21st 1848. Sprs Gert. & Wm Obecker
L. Obermyer

Michael Smith child of Michl & Christina Smith was born May 26th 1848 and same day baptd Sponsa Jos Hoffner
L. Obermyer



# 1 8 4 8

James Gouldin child of Jno. & Ellen Gouldin was born Feb 24th 1845 and baptd May 28th 1848. Sprs Ed. Cassidy & Wm Maguire
L. Obermyer

Thomas Gouldin child of Jno & Ellen Gouldin was born Decr 7th 1847 and baptd May 28th 1848. Sprs Thos Bolan & Elisabeth McAuley
L. Obermyer

Mary Luisa Regen child of Patk & Cath. Regen was born May 5th & baptd May 28th 1848. Sprs Jno. Regen & Hona Ambrose.
L. Obermyer

James Dillon child of Peter & Sally Dillon was born 10th May & baptd 28th May 1848. Sprs Patk McCollough & Margt Faulkner
L. Obermyer

Ann Elisabeth Freesman child of Henry & Cath. Freesman was born May 31st & baptd June 1st 1848. Sponsors Jno Wenstel & Mary Freesman
L. Obermyer

John Hann child of Miles & Ann Hann was born Feb 3d 1847 & baptd 4th June 1st 1848. Sprs Jno Wenstel & Cath Mikes
L. Obermyer

Ann McGovern child of Thos McGovern, deceased & his wife Ann, was born 28th May & baptd June 1st 1848. Sprs Chas Connoghton & Bridt Kelley
L. Obermyer

Benedict Francis Lutmate child of Henry & Frederica Lutman was born 13th Nov 1847 & baptd June 8th 1848. Sprs Benedict & Gertrude Knighthardt
L. Obermyer

# Baptisms.

Margaret Ann child of Nicholas Hughes & Oma — was born Nov 12th 1847. & bapt. June 10th 1848. Spr. R. Masters & Kngt Juman

L. Obermyer

Catherin Elisabetta Morlman child of Henry & Maria Morlman was born 25th April & bapt. June 12th 1848 by Rev Mr Helmpract, Spr Cath Wernsthet

L. Obermyer

Maria Ann Pathy child of Geo. & Maria Pathy was born May 27 & bapt. June 12th 1848 by Rev Mr Helmpract, Spr Fr Laning & A. Pathy

L. Obermyer

Rebecca Holtzen child of Jacob & Rebecca Holtzen was born 27 March & bapt. 12 June by Rev Mr Helmpract, Spr Ant Gateman & A M. Morlman

L Obermyer

John Larkin child of Thos & Mary Larkin was born Jan. 3th and bapt. June 12th 1848. Spr. Rerca Byrne & Ann M Gir

L. Obermyer

Joseph Fink child of Anthony & Elisabeth Fink was born April 28th and bapt. June 15th 1848. Spr. Jos. Faith & Christina Hazen

L. Obermyer

Alexander King Reig child of Valentine & Susan Reig was born May 10th and bapt. June 22d 1848. Spr. Val. Reig, Sen. & Margt Reig.

L. Obermyer

Henry Spiker child of Henry & Luisa Spiker was born June 14th 1848 & bapt. by Rev. Mr Helmpract June 25d 1848. Spr. Ant. Finke

L. Obermyer



# 1848

Bernard Knabb child of Henry & Cath Knabb was born June 4th & bapt. by Rev. Mr Helmpract June 22d 1848. Spr. Fr. Meyer.

L. Obermyer

Catherin Fisher child of Jos & Cath. Fisher was born April 26th & bapt. by Rev Mr Helmpract June 21st 1848. Spr Cath Spree

L. Obermyer

John Joseph Mintrup child of Jno & Cath. Mintrup was born April 12th & bapt. June 25th 1848. Spr. Jos Wegman & Cath. Blume

L. Obermyer

Mary Ann Kilmartin child of Jas & Mary Kilmartin was born April 26th & bapt. July 2d 1848. Spr. Jno Lavel & Cath. Dangherty

L. Obermyer

Mary Ann Ohr child of Mr. & Mrs. Ohr aged about one year was privately bapt. July 13th 1848

L. Obermyer

William Henry Burke child of James and Ann Burke was born July 1st & bapt. July 16th 1848. Spr. Ch. McDermott & Bridgt Shanen

L. Obermyer

Ellen Gallaher child of Margaret Gallaher was born July 9th & bapt. July 17th 1848. Spr. Luisa Brinker

L. Obermyer

John Thomas Monahan child of Darby & Mary Monahan was born June 22d & bapt. July 23d 1848. Spr. Pat. Kenedy & Bridgt Degnon

L. Obermyer

# Baptisms.

# 1848

Margaret Wiesel child of Michael & Eva Wiesel was born July 23d & baptd July 24th 1848. Spns Margt. Roth.

L. Obermeyer

John Wiesel twin of the above. Bptd same day Spns Peter & Matelda Heim

L. Obermeyer

Amos, Negro of Lemuel Cross child of Mina Johnson aged about 4 years was baptd July 26th 1848. Spn. Jas H. Bevens

L. Obermeyer

George Lewis, negro of L. Cross child of Molly Hoskins, was born June & baptd July 26th 1848. Spn. Jas H. Bevens

L. Obermeyer

Francis Gray child of Hermann & May Gray was born July 11th & baptd July 30th 1848. Spns Fr. Gray & Mary Caphus

L. Obermeyer

Adeline Meyers, adult & Convert, aged about 22 years was conditionally baptised Aug 5th 1848

L. Obermeyer

Henry Herman Gochey child of Jno G. & Mary C. Gochey was born July 13th & baptd Aug 6th 1848. Spns Jno Rickelman & Christina Bedler

L. Obermeyer

Elisabeth Ferley child of Henry & Catth. Ferley was born July 27th & baptd 6th Aug. 1848. Spns John & Catth (Gertrude) Knightheit

L. Obermeyer

Christina Lamyer child of Michl Weldburga Lemyer was born July 25 & baptd Aug 6th 1848. Spn Matth. & Christina Bellan

L. Obermeyer

John Weges child of Herman & Mary Weges was born in June & baptd Aug 6th 1848. Spn Fr. Granlich & Susan Welch

L. Obermeyer

Mary McGee child of Thos & Elisbth McGee was born July 18th & baptd Aug 6th 1848. Sns Jas Noonan & Mary A. McGir

L. Obermeyer

Mary Riley child of Francis & Cath. Reiley was born July 19th & baptd Aug 6th 1848. Sponsor Jno Cahill & Mary Cahill

L. Obermeyer

Martin Welsh child of Martin & Mary Welsh was born Aug 4th & baptd Aug 13th 1848. Spn Wm & Sarah Doyle

L. Obermeyer

Mary Brady child of Edward & Orfine Brady was born Aug 2d and baptd Aug 15th 1848. Spn Sarah Brofey

L. Obermeyer

James Francis Healey child of Jno & Ann Healey was born 24 June & baptd Aug 15th 1848. Spn James & Ann Carey

L. Obermeyer

Mary Hopkins child of Patk & Mary Hopkins was born July 15th and baptd Aug 15th 1848. Spn Mich Cunningham & Mary Hopkins

L. Obermeyer

# B a p t i s m s.

# 1 8 4 8.

John Porter child of Jno S. & Elisabeth Porter was born January 23d and
baptd Aug 20th 1848. Spns. Geo. Byrne & Mary Buckley
L. Obermyer.

Elenna Clarke child of Darby & Cath Clarke was born July 22d & baptd
Aug 27th 1848. Spns. Thos Dunbar & Mary A. Dolon
L. Obermyer

Catherin Whelen child of Jas & Bridget Whelin was born June 30th
& baptd Aug 27th 1848. Spns Thos. M. Cauley & Mary Black
L. Obermyer

Francis Donahue child of Thos. & Elisabeth Donahoe was
born Nov. 26th 1847 & baptd Sept 2d 1848. Spns Pierce & Bridgt. Byrne
L. Obermyer

Maria Luisa Stepp child of Chas & Magd.n Stepp was born June 11th
& baptd Sept 3d 1848. Spns. Appelonia Cua
L. Obermyer

Mary Cathe. Stepp child of Chas. & Magd.n Stepp was born two and ½ years
ago & baptd Sept 3d. 1848. Spns. Mary Baker.
L. Obermyer

Catherine Tierney child of Jas & Elisabth Tierney was born July 7th
and baptd Sept. 5th 1848. Spns. Bridgt. Dunigan
L. Obermyer

William Deish child of John & Genevive Deish was born Dec. 1846 &
baptd by Rev. Mr Comenbeyn Sept 10th 1848. Spns Chas Stepper
L. Obermyer

Hermann Myer child of Henry & Ann Maria, was born 10th 1848 & baptd Sept.
10th 1848. Spns Henry Frost — Spns by Rev. Mr Comenbeyn.
L. Obermyer

Michael Mary OBrien child of Michl & Ruth OBrien was born 5 months ago
& baptd Sept 11th 1848. Spns Ant Gilespie & Mary Sheles
L. Obermyer

Margaret Ellen Kelley child of Thos & Jane Kelley was born Sept. 15th & baptd
Sept. 24th Sprs. Michl. Kearney & Mary Dowling
L. Obermyer

Margaret Degnon child of Thos & Mary T. Degnon was born Sept 4th
& baptd Sept. 24th 1848. Spns Michl. Flanegan & Mary Mc Gin
L. Obermyer

John Henry Heldefer child of Jno. & Cath. Heldefer was born Sept 26th & baptd
Sept. 30th 1848. Sprs. Jno. H. Brokeman & Mary Sefles.
L. Obermyer

Thomas Mulcahey child of Jno & Bridgt. Mulcahey was born Sept 9th & bapt
Oct 1st 1848. Sprs. Michl Kenny & Mary E. Cahill.
L. Obermyer

Mary Elisabeth Burlar child of Benj & Christina Burlar was born Sept 29th & baptd
8th Oct. 1848. Sprs. Henry Winder & Elisbt Burlar
L. Obermyer

Ann Maria, twin sister of the above — sponsors Henry Burlar
and Helen Winder
L. Obermyer

# B a p t i s m s.

Mary Ann Murry child of Mich.l & Elisabeth Murry was born in June and bapts.d Oct 8.th 1848. Spns. Ch.s McLaughlin & Mary E. Lowen

L. Obermyer

George Morris child of Granshaw & Rody Morris was born Sept 14.th & bapts.d Oct 22.d 1848. Spns. Pat. OBrian & Elisbth. M.c Kinzie

L. Obermyer

Mary Handle child of Henry & Cath. Hendle was born July 14.th & bapts.d Oct. 29.th 1848. Spns. Geo. Ricklstiger & Mary shingle.

L. Obermyer

Lewis Faith child of Jos. & Cath. Faith was born Oct 23.d & bapts.d Oct. 29.th 1848. Spns. Lewis & Christina Hesen.

L. Obermyer

Francis William Becker child of Francis & Helena Becker was born 26.th Oct & baptsd. Oct 29.th 1848. Spns. Jno Kornhof & Engle Barlagh

L. Obermyer

Ellen Catherin Kelley child of Patk. & Cath. Kelley was born Sept 26.th and bapts.d Oct 29.th 1848. Spns. Thos Kelley & Maria Gainer

L. Obermyer

Patrick Mathews child of Patk & Ellen Mathews was born Oct 28.th & baptsd. Nov. 5.th 1848. Spns. Jno Cassidy & M.A. Flowman

L. Obermyer

Mary Ann Gillespy child of Wm & Elis.t Gillespy was born Nov 1.st and baptsd. Nov. 5.th 1848. Spns. Jno. & Ellen Gillespy

L. Obermyer

# 1 8 4 8

Sarah Jane Smith child of Patk & Ann Smith was born Oct 26.th and baptsd. Nov 16.th 1848. Spns. M.rs Smith & Mary Healey

L. Obermyer

Mary Dina Honist child of Jos. & Dina Honist was born Oct 24.th & baptsd. 19.th Nov. 1848. Spns. Fred.k Missel & Mary Laing.

L. Obermyer

John Julius Pilsin child of Henry & Elisabeth Pilsin was born Oct 3.d & baptsd. Nov. 19.th 1848. Spns. Jno. Gochey & Mary Laing

L. Obermyer

Frances Shane child of Jno. & Margaret Shane was born Nov. 9.th And bapts.d Nov 26.th 1848. Spns Susan C. Tippett.

L. Obermyer

John Meyer child of Thomas & Adeline Meyer was born and bapt.d privately Nov 28.th 1848.

L. Obermyer

Peter Larkin child of Thos. & Cath. Larken was born Sept 23.d & bapt.d Dec 3.d 1848. Spns. Henry M.cKeon & Bridgt. Dillon.

L. Obermyer

Sarah Ann Meelius child of Denton D. & Ann M. Brown was born Sept 2.d & bapt.d Dec 5.th 1848. Spns Lieut.t & M.rs Smith per Mary Mullen

L. Obermyer

Bridget Cawlis child of Jas. & Ann Cawlis was born Nov 27.th & baptsd. Dec 5.th 1848. Spns. Mich.l Kelley & Mary Madden

L. Obermyer

1 8 4 8

# B a p t i s m s.

Mary Barbara Berig child of Peter & Margt. Berig was born Nov 9th & bapts. Dec. 17th 1848. Spns. Pet. Mully & Barb. Berig
L. Obermyer

Charles Lynch child of James & Madgey Lynch was born Nov 18th and bapts. Dec. 17th 1848. Spns. Mich. Brodrick & Cath. Collins
L. Obermyer

Catherin Myers child of Peter & Cath. Myers was born Sept. 17th & bapts. Dec 24th 1848. spns. Geo. Keller & Mrs Schnor
L. Obermyer

John Johnson child of William & Elisabeth Johnson was born 6th May and bapts. Dec. 24th 1848. Spns. Pierce Byrn & Cath. Murphy
L. Obermyer

125

# B a p t i s m s

John schrimps child of Casper & Elisabeth schrimp was born Dec. 15th 1848 & bapts. Jan. 1st 1849. Spns. Jno. & Thos. Oore

L. Obermyer

John Crittenden, negro about five weeks old, and in danger of death, was privately bapts. Jan 2. 1849.

L. Obermyer

John Sefas child of Herman & Johana Sefas was born Dec. 29th 1848 & bapts. Jan. 7th 1849. Spns. Herman Brokeman & Frederika Kornhof.

L. Obermyer

John Malone child of Thos & Bridget Malone was born Oct. 25th 1848 & bapts. Jan. 7th 1849. Spns. Michael & Mary Malone.

L. Obermyer

Nicholas Kenny child of Wm & Rose Kenny was born Dec. 21st 1848 & bapts. Jan 21st 1849. Spns. Thos Falkner & Ann Delay

L. Obermyer

Emily Frances Morrison child of Jno. & Teresa Morrison was born Dec. 1st 1848 & bapt. Jan. 21st 1849. Spns. Thos. Adelberger & Ann Goulden

L. Obermyer

Mary Ann Curren child of Patk & Bridgt Curren was born Jan.3 & bapts. Jan 28 1849. spns. Jno. Gaffnei & Mary A. Dolen

L. Obermyer

Mary Cathcrin McHenry child of Sal & Martha McHenry was born Jan 16th & bapts. Jan 28th 1849. Spns. Bern. Daughtaty & Cath. Masters

L. Obermyer

1 8 4 9

Margaret Healey child of Thos & Emily Healey was born Aug 31st. 1848 & bapts. Feb 4th 1849 (privately) Spns Fanny Howard & Thos. Healey Jr.

L. Obermyer

Catherin Heldefer child of Jno. & Margaret Heldefer was born Feb. 14th & bapts. Feb 18th 1849. Spns. Jno. & Cath. Heldefer

L. Obermyer

William Nevins child of James & Marcella Nevens was born Jan. 29th & bapts. March 5th 1849. Spns Jno Coulahan & Mary Carney

L. Obermyer

Elenora Louisa Wolf child of Martin & Elisabeth Wolf was born March 5th 1849 and same day bapts. Spns. Henry Kohlman & Elenora Feurstenberg

L. Obermyer

Ann Clarke child of Jno & Ennis Clarke was born Feb 23d & bapts. March 11th 1849. Spns. Jno. Reiley & Nancy Caden

L. Obermyer

Henry Spetz child of Francis & Cath. Spetz was born in January & bapts by Rev W. Rumpler March 11th 1849. Spns. Henry Fehr. & Cath. Kraus

L. Obermyer

William Haper child of Jno & Cath. Haper was born Feb. & bapts. by Rev W. Rumpler March 11th 1849. Spns. Jno Yeagle & Elizb. Kennann

L. Obermyer

Teresa Zoeller child of Fr. Anton & Mary Zoeller was born Dec. 15th 1848 & bapts by Rev W. Rumpler March 11th 1849. Francis A. Helmstetter & Mary Teckla Kohler

L. Obermyer

# Baptisms.

Mary Ann Frances Wegman child of Jos & Frances Wegman was born 15th Feb. & & baptd by Rev W. Kumpler March 11th 1849. Sps. Dan. Wegman & Mary A. Bossei

L. Obermyer

Emma Gonder child of Andrew & Cath. Gonder was born Feb. 26th and baptd March 18th 1849. Sps Jno. M. Holmes & Petronella Byrne

L. Obermyer

John Dunn, adult & convert from Church of England, aged about 40 was conditionally baptd on his sick bed March 22d 1849.

L. Obermyer

Milinda, negress, child of Sarah Slave of S.M. Semmes, aged about six months was baptd March 25th 1849. Spr. Celestia, a slave

L. Obermyer

Willamina Electa Hoffner child of Jos. & Ann M. Hoffner was born Dec. 6th 1848 & baptd March 25th 1849. Spr Monica Garland

L. Obermyer

Peter Wise child of Peter & Mary Ann Wise was born June 15th 1848 & baptd 30th March 1849. Spns Jos. Emel & Mary E. Cahill.

L. Obermyer

Margaret Wise child of Pet. & Mary A. Wise was born 10th May 1843 & baptd March 30th 1849. Spr Sophia Cahill

L. Obermyer

George Michael Shultz child of Gerhard & Margt Shultz was born in Feb & baptd April 5th 1849. Spns M. Wiesel & Maria Gear

L. Obermyer

1849

James Tims child of Thos & Cath. Tims was born March 17th & baptd April 15th 1849. Spns. Mich. Menagh & Bridgt. Daugherty

L. Obermyer

John McCormack child of Wm & Margaret McCormack was born Ap. 10th and baptd April 15th 1849. Spns. Peter Quigly & Mary Brady

L. Obermyer

Thomas O'Donnel child of Hugh & Mary O'Donel was born April 4th & baptd April 15th 1849. Spns. Patk Reiley & Sibey Monahan

L. Obermyer

Anthony Reilley child of Jno. & Julies Riley was born March 30th & baptd April 15th 1849. Spns. Jas Ginelly & Margt McDonell

L. Obermyer

John Henry Bressman child of Geo. & Mary Bressman was born April 11th & baptd April 17th 1849. Spns. Henry Fever & Cath. Bressman

L. Obermyer

Mary Ann Reilley child of Peter & Jane Reilley was born Jan. 31st & baptd April 17th 1849. Spns. Thos. Duffy & Rose Kelley

L. Obermyer

James Farrell child of Jno. & Ann Farrell was born April 23d & baptd April 29th Spns Jas Farrell & Margt Kearney

L. Obermyer

Mary Ann Boland child of Mich & Mary Boland was born March 26 & baptd April 29th 1849. Spns Mich. O'Connor & Cath. McLaughlin

L. Obermyer

# Baptisms

Henry Gerken child of Fredk & Rebecca Gerken was born Feb 22d & baptd May 1st 1849. Sponsor Henry Gerker

L. Obermyer

James Moses Brant child of Chas & Mary Ann Brant was born Feb 18th & bapts May 13th 1849. Spns Jno & Elisabeth Zoonen

L Obermyer

Mary Ann McDermot child of Chas & Ann McDermet was born March 8th & bapts May 20th 1849. Spns. Jno. Coulehan & Elisa Cuningham

L. Obermyer

Emma Regina Windel child of Jno. & Mary Windel was born Oct 1st 1848 & bapts May 27th 1849. Sponsor Regina Cabel

L. Obermyer

John James Hughes child of James & Isabella Hughes was born April 15th. and bapts May 27th 1849 Spns. Michl Mallon & Ann Holton

L. Obermyer

Margaret Ann Allen child of William & Cecilia Allen was born March 15th & bapts May 27th 1849. Spns. Patk Kenedy & Mary Lynch

L. Obermyer

John Dermedy child of Jno. & Honora Dermedy was born May 12th & baptd June 10th 1849 by Rev. Mr. Ubensich, Spns Daily Clarke & Mary Mahan

L. Obermyer

John Moran child of Patk & Cath. Moran was born June 17th & baptd June 21st. Spns. James & Cath. Galvin

L. Obermyer



# 1849.

Peter Rock child of Martin & Mary Rock was born Jan. 27th & baptd June 22d. 1849. Sponsors Patk & Bridgt Gaghagan

L. Obermyer

Michael Rock child of Andrew & Sibilian Rock was born June 15th and baptd June 22d. 1849. Spn. Anthony Merrick

L. Obermyer

Judith Hatly child of Martin & Rose Hatly was born June 22d & baptd June 23d 1849. Spn. Bridgt. Conelly.

L. Obermyer

Mary Elisabeth Cahill child of Jno. & Mary Cahill was born June 4th & baptd June 24th 1849. Sponsors Danl. McKenna & Cath. Reiller

L. Obermyer

Daniel Murphy, infant & dangerously ill, was privately baptd Aug 2d 1849.

L. Obermyer

Ruth Ellen Arnold child of Jos. & Matilda Arnold was born Oct 6th 1848 & baptd Aug 5th 1849. Spn Margt Logsdon

L. Obermyer

Michael Paden child of Patk & Sarah Paden was born & privately baptd Aug. 10th 1849

L. Obermyer

Margaret Ellen Mattingly child of James & Ann Mattingly was born June 26th & baptd Aug 11th 1849. Spn. Mary E. Cahill

L. Obermyer

# Baptisms.

John Beatty child of Pat.k & Mary Beatty was born July 25th & bapt.d Aug 12th 1849. Spns Jno Clarke & Sarah Garity

L. Obermyer

William son of Thos & Cath. Leo. was born July 16th & bapt.d by Rev Mr. Urbancheck Aug 12th 1849. Spr. Mich.l Garman & Elis.th McAuley

L. Obermyer

Anthony Thomas Mallingly child of Geo. & Ann Mallingly was born Aug.t 8th & bapt.d Aug 26th 1849. Spns L. Obermyer & Jane Mallingly

L. Obermyer

Patrick White son of Jas.s & Mary White was born Aug 3.d & bapt Aug 26th 1849. Spns Jas. McAleer & Eliz.th McGreen

L. Obermyer

Jerome Jeremias McKenzie child of Jerome & Sarah McKenzie was born July 11th 1848 and bapt.d Aug 29th 1849. Spns Samt. A. & Clara Walker

L. Obermyer

Louisa Ellen OBrien child of Ed. & Ellen OBrien was born May 9th & bapt.d Aug 31st 1849. Spns Bern.d Reynolds & Cath. Marr

L. Obermyer

James William Hann child of Miles & Ann Hann was born Dec.r 30th 1848 & privately bapt.d Sept 2d. 1849

L. Obermyer

Mary Buckley child of Denis & May Buckley was born Sept 1st & bapt Sept 2d 1849 Spns. Mich.l & Cath. Ambrose

L. Obermyer

# 1849.

Mary Ellen Donahoe child of Jas. & Mary Donahoe, was born April 29th 1849 & Bapt.d Sept 16th 1849. Spns Jno Byrne & Margt Degnan

L. Obermyer

John Henry Meyers child of Henry & Louisa Myers was born May 12th & bapt.d Sept 16th 1849. Spns Jas. Donahue & Elizth Galvin

L. Obermyer

Margaret Ennis child of Jno & Cath. Ennis was born sept 14th & bapt.d Oct 7th 1849. Spns: Mrs. Maguire & Ellen Stapleton

L. Obermyer

James Francis Horan child of Martin & Mary Horan was born Sept 8 and bapt.d Oct 7th 1849. Spns: Ber.d Smith & Margt Irwin

L. Obermyer

Catherin Elisabeth child of Thos & Celestia Slavery S.M. Semmes, was born may 24th & bapt.d Oct 7th 1849. Spr. Fanny Jones

L. Obermyer

Mary Ellen McAleer child of Geo. & Mary Ann McAleer was born 23d Sept & born Oct 14th 1849. Spns Chas. McGovern & Ellen Colvin

L. Obermyer

Ellenna Ferguson child of James & Mary Ferguson was born Aug 11th & bapt.d Oct 14th 1849. Spns. Laurence & Mary Byrne

L. Obermyer

John Stanton child of James & Mary Stanton was born sept 27 & bapt Oct 14th 1849. Spns. Jas & Bridget Farrell

L. Obermyer

# Baptisms

Mary ann brown child of Patk & Hilary brown was born Sept 26th and baptd Oct 14th 1849. Spns Martin Moran & Ann McDermott

L. Obermyer

Bernard Augustine Twigg child of Jesse & Mary A. Twigg was born 21st Aug. & baptd Oct 15th 1849. Spns Patk Donelon & Cath. Cushmaugh

L. Obermyer

Mary Kenney child of Wm & Ann Kenney was born Oct 14th & baptd Oct 19th 1849. Spns. Jno Burke & Nancy Donovan

L. Obermyer

George Donahoe child of Patk & Ann Donahoe was born March 15th & baptd Oct 19th 1849. Spns. Thos McGir & Mary Ann Cox

L. Obermyer

Lawrence Hughes child of Nichs & Omah Hughes was born April 22d & baptd Oct 27th 1849. Spns. Peter & Jane Reilley

L. Obermyer

Charles William Stuart child of Jos. & Matilda Stuart was born June 14 and baptd Oct 28th 1849. Spn. Ann Rhey & Hen. Gerdeman

L. Obermyer

John Carney child of Peter & Mary Carney was born Oct 22d & baptd Oct 28th 1849. Spns Sarah Welsh & Mat Coffey Jr

L. Obermyer

Bridget Hagan child of Thos. & Cath. Hagen was born 23rd Sept & bapt 28th Oct 1849. Spns. Peter Carney & Jane Carney

L. Obermyer



1849

Mary Ann Ryan child of Patk & Bridgt. Ryan was born Oct 29th & baptd Nov 6th 1849. Spns. Michl Cregan & Cath. Owens

L. Obermyer

James Early child of Patk & Abby Early was born Nov 1st & bapt Nov 11th 1849 Spns Michl Dolan & Cath. McAuley

L. Obermyer

James Turney child of Ant. & Winfred Turney was born Oct 29th and baptd Nov 11th 1849. spns. Chas & Mary Durkin

L. Obermyer

Owen Connor child of John & Winfred Connor was born Oct 18th & baptd Nov 11th 1849. Spns Michl Hayden & Cath. Kenny

L. Obermyer

Honora Cook child of James & Mary Ann Cook was born Nov 2d & bapt Nov 11th 1849. spns Ezekiel White & Rose Mallinckly.

L. Obermyer

Thomas O'Melia child of Thos. & Margaret O'Melia was born Oct 31st and baptd Nov 12th 1849. Spns. Martin Kneelan & Mary Monin

L. Obermyer

Mary Jane Mooty child of John & Bridgt Mooty was born Aug 20th & baptd Nov 15th 1849. Spns. Peter Thuman & Margt. Faulkner

L Obermyer

Mary Feeney child of Michl & Judith Feeney was born Oct 13th & baptd Nov 16th 1849. Spns. Timothy & Julia Welsh

L. Obermyer

# Baptisms.

Mary Dolan child of John & Susan Dolan was born Nov 3d. & baptzd. Nov 18th. 1849. Spns Patk. Hogan & Ann Welsh
L. Obermyer

Mary Alice Boyle child of Peter & Mary Boyle was born Nov 11 and baptzd Nov 18th 1849. Spns. Patk Galagen & Cath. McLaughlin
L. Obermyer

Mary Ann Byrne child of Bernd & Ann Byrne was born Nov 4 & baptzd Nov 25th 1849. Spns. Michl Cumerford & Mary O'Bond
L. Obermyer

John Henry Ambrose Donelly child of Henry & Ann Donelly was born Nov 10th & baptz. Nov 25th 1849. Spns. Jno. McKenna & Rose E. Mattingly
L. Obermyer

Madga Foley child of Brien & Mary Foley was born Nov 21st & bapzd. 25th Nov. 1849. Spns. Michael Foley & Hannah Conley
L. Obermyer

Sylvester, child of Harriet & Alectius, slaves of H.A. Jamison, was born Oct 29th & baptzd Nov 28th 1849. Spns. Th. Jamison & Fanny Howard
L. Obermyer

Mary Elisabeth Healey child of Michl & Bridgt. Healey was born Nov 26th & baptzd Nov 25th 1849. Spns Laughlin Healey & Margt. Howard
L. Obermyer

Anthony Ganly child of Jno & Ellen Ganly was born Nov 17th & baptd Dec 3d. 1849. spns. Anth. Maughan & Ann Kane
L. Obermyer

1849

Phebe Ann Kerfut, adult & convert, was conditionally baptized Dec. 8th. 1849. spr. Ann Groskup
L. Obermyer

Owen Dunleavy child of Martin & Bridgt. Dunleavy was born Nov 26th & baptzd Dec. 9th. 1849. Spns. Michl Farley & Jane Carson
L. Obermyer

Ellen Richards child of James & Joanna Richards was born 30th Nov. & baptzd Dec. 20th. 1849. spns. Michl Tulley & Bridgt Welsh
L. Obermyer

John James Sylvester McNair child of James & Mary McNair was born Oct 24th 1849 & baptd Dec. 23d 1849. Spr. Jno McNair & Susan C. Tippett
L. Obermyer

Sarah McCormack child of Jno. & Cath. McCormack was born Dec. 21 & baptd Dec. 30th 1849. Spns. Jas. McCormack & Ann Kallala
L. Obermyer

Mary Ann Thompson child of Jas & Mary A. Thompson was born 29th Nov & baptd Dec. 30th 1849. Spns Ch. Kenna & Bgt Dillon
L. Obermyer

Mary Margaret Carney child of Wm & Mary Carney was born Dec. 21st & bapt. Dec. 30th 1849. Spns James & Cath Carney
L. Obermyer

# Baptisms

Margaret Helen Donelly child of Jas. & Jane Donelly was born Oct 13th 1849 & baptd Jan. 6th 1850 Spns Mich. & Margt Kerney

L. Obermyer

Andrew Thomas White child of Ezechial & Ellen White was born Dec. 29th 1849 & baptd Jan 6th 1850. Spns Jo. Cook & Harriet Kemp

L. Obermyer

Bridget Battle child of Roger & Ann Battle was born Jan. 6th & baptd Jan. 9th 1850. Spnsrs Elizabeth Galvin

L. Obermyer

Mary Jane Healey child of James & Maria Healey was born Jan 11th & baptd Jan. 12th 1850. Spns. Ann Healey & Jno. Jordan

L. Obermyer

Barbara Conelly child of Mark & Hannah Conelly was born Jan 11 and baptd Jan. 12th 1850. spns. Brian & Mary Foley

L. Obermyer

Ann Gertrude Gilespie child of William & Elisabeth Gilaspie was born Jan. 7th & baptd Jan. 13th 1850. Spns Thos & Ann Adelsberger

L. Obermyer

Hannah Mahony child of Mich. & Ellen Mahony was born Jan 17th & baptd Jan. 18th 1850 spns. Donel Hart & Cath. Mahony

L. Obermyer

Mary Carr child of Hugh & Mary Carr was born Jan 12th & baptd Jan 20

Sponsns Thos Hanon & Mary Welsh

L Obermyer



# 1850

Ellen Doran child of John & Honora Doran was born Jan 12th & baptd Jan. 21st 1850. Spnsrs Ellen Sullivan

L. Obermyer

Daniel Cain child of Pat. & Elisa Cain was born Jan 21st & baptd Jan. 26th 1850. Spns. Pat. Henisy & Ellen Russel

L. Obermyer

George Washington McLean Wood child of Wm. D. & Harriet Wood was born Jan 7th & baptd Jan 27th 1850. Spns Jno Cassidy & Mary Adelsberger

L. Obermyer

Philip Ryan child of Philip & Cath. Ryan was born Jan 16th & baptd Jan 27th 1850. Spns Jim. Clery & Johanna Coffey

L. Obermyer

Bridget Hanlon child of Pat. & Cath. Hanlon was born Jan 24th & bap. Jan 29th 1850. Spns. Jno Gegehan & Mary MacGinnis

L. Obermyer

Honora Richards child of Jno. & Mary Richards was born Jan 30th & baptd Jan. 31st 1850. Spns. Owen Monony & Margaret Penny

L. Obermyer

Bridget Purcell child of Robt. & Mary Purcell was born Jan 18th & baptd Feb 2d 1850 spns Ed. Nee Sili Burke

L. Obermyer

James Brosey child of Thos. & Sarah Brosey was born Jan 21st & baptd Feb 3d 1850 Spns Hugh Maguire & Brdgt. McDermet

L. Obermyer

# Baptisms — 1850

Harriet Margaret McLaughlin child of Henry & Harriet McLaughlin was born Nov. 22d 1849 & baptd Feb 17th 1850. Spns. Bernd Boughertz & Mary Kerney
L. Obermyer

Mary Margaret Coulehan child of Thos & Amanda Coulehan was born Feb 21st & baptd Feb 24th 1850. Spns. Jno. Coulehan & Margaret Coulehan
L. Obermyer

John shields child of Jno. & Margaret shields was born in Jan. & baptd Feb 24th 1850. Spns. Thos Hellen & Margaret King
L. Obermyer

Mary Moran child of William & Ellen Moran was born Feb 8th and baptd March 3. 1850. Spns. Patk Maguire & Mary Mangum
L. Obermyer

Peter Wise adult and convert was conditionally baptzd March 9th 1850.
L. Obermyer

Margaret Ann Fallon child of Peter & Bridget Fallon was born 5th March & baptd March 17th 1850. spns. Bridget & Jno. Fallon
L. Obermyer

Catherin Lawler child of Thos & Mary Lawler was born Jan. 1st & baptd March 17th 1850. spns Michl & Elisabeth Hickey
L. Obermyer

Mary Ann Keenan child of Francis & Margaret Keenan was born 15 March and baptd March 17th 1850 spns. Elisabeth Galvin
L. Obermyer

Catherin Kelley child of Patk & Cath. Kelley was born March 18th & baptd March 24th 1850. spns. Jno. OBrien & Cath. Collins.
L. Obermyer

Mary Foley child of Michl & Mary Foley was born 12th March and baptd March 24th 1850. Spns Thos McKay & Winny Duffy
L. Obermyer

Mary Caton child Robt & Maria Caton was born March 18 & baptd March 24th spns. Patk & Anna Gorman
L. Obermyer

Marcellus Gonder child of Andrew & Cath. Gonder was born March 15th & baptd March 24th 1850 Spns Bernd Boughertz & M. Culdea
L. Obermy

Edward O'Neill child of Hugh & Mary O'Neill was born March 6th and baptd March 31st 1850. Spns. Sam'l Mattingly & Eliza Gainer
L. Obermyer

Catherin O'Neill child of Henry & Honor O'Neill was born March 4th & baptd April 3. 1850. Spns. Patk Dolan & Rosilia Walker
L. Obermyer

Michael Cassily child of James & Ellen Cassily was born April 2d & baptd April 3d 1850. Spns. Jno. & Margaret McManus
L. Obermyer

Mary Ann Larkin child of Thos & Mary Larkin was born March 28 & baptd April 12th 1850. Spns Michl Kigney & Ann Fox
L. Obermyer

# Baptisms

# 1850

John McManus child of James & Eliza McManus was born Jan. 25th & baptd April 12th 1850. Spr. Martin Hopkins
L. Obermyer

Catherin Brofey child of Cornelius & Eliza Brofey was born March 30 and baptd April 14th 1850. Spns. Jno. & Rose A. Malon
L. Obermyer

James McCullough child of Jno & Mary McCullough was born April 1st & baptd April 14th 1850. Spns. Jom. Dowling & Rose Carney
L. Obermyer

Michael Kilroy child of Patk & Margt Kilroy was born April 14th and baptd April 16th 1850. Spns. Peter Egan & Ann Kane
L. Obermyer

John Wise, aged about fifteen years was baptised April 20th 1850
L. Obermyer

Barbara Howe child of Patk & Julia Howe was born April 1st & baptd April 21st 1850. Spns. Thos Carson & Honor McCormack
L. Obermyer

John Dolon child of Michl & Mary Dolon was born March 15th & baptd April 27th 1850. Spns. Thos Gormerly & Winifred Heyden
L. Obermyer

John Staunton child of Patk & Nancy Staunton was born Apl. 11th and baptd April 27th 1850. Spn. Edward Marion
L. Obermyer

Catherin child of James & Mary McGee was born March 28th & baptd April 28th 1850. Spns Pat. & Margaret Dunn
L. Obermyer

Thomas Kilduf child of Pat & Mary Kilduf was born April 12th and baptd April 28th 1850. Spns. Pat Gurrity & Mary McCandish
L. Obermyer

Mary Ann Donelon child of Thos & Bridgt Donelon was born April 9 & baptd April 29th 1850. Spns James Daley & Ann Timms
L. Obermyer

Mary schroder, child of Henry & Ann schroder, was born Feb 17th & baptd May 2d 1850. Spons Anna M. Schwarte
L. Obermyer

Philip Lynch child of Pat & Cath. Lynch was born March 20th 1847 and conditionally & privately baptd May 6th 1850
L. Obermyer

Francis Doonan child of Jno & Bridgt Doonan was born May 4th & baptd May 12th 1850. Spns. Peter Kenny & Margt Falkner
L. Obermyer

Ellen Burke child of Wm & Mary Burke was born April 18th & baptd May 13th Spns. Michl Ruddy & Mary Wood
L. Obermyer

Edward Shehey child of Bernd & Ann Shehey was born May 5th & baptd May 14th 1850 spns. Patk Lynch & Mary Hayden
L. Obermyer

# Baptisms. 1850.

Mary Josephine Jamison child of Francis A. & Eliza A. Jamison was born March 20th & bapts. May 16th 1850. sps. Ellen Byrne
L. Obermyer

James Dorsey child of James & Mary Dorsey was born May 6th & bapts. May 19th 1850. Spns. Thos. Farrell & Ann Rhone
L. Obermyer

Christina Mulligan child of James & Jane Mulligan was born May 13th & bapts. May 26th 1850. Spns. Mark Doyle & Martha Finnegan
L. Obermyer

Edward Madden child of Jno. & Mary Maden was born May 15th & bapts. May 26th 1850. Spns Patk & Bridt. Lynch
L. Obermyer

Mary O'Hagan child of Patk & Ann Ohagan was born March 25th & bapts. May 30th 1850. Spns. Hugh & Mary Carr
L. Obermyer

Charles Henry Ways child of Jos. H. & Elisbth Ways was born May 22d & bapts. June 2d 1850. Spns. Michl Burke & Cecilia Ways
L. Obermyer

Margaret Burke child of Michael & Ellen Burke was born in May last bapts. June 9th 1850. Spns Jno Donnel & Ellen Lynch
L. Obermyer

Catherin Callahan child of John & Ann Callahan was born March 31 and bapts. June 18th 1850. Spns Jos. Maguire & Ann Conroy
L. Obermyer

Joseph Peter Coffey child of Matw & Johanna Coffey was born June 13th and bapts. June 19th 1850. Spns Pk. Ryan & Bridget Leahy
L. Obermyer

Cathrin Hagerty child of Patk & Mary Hagerty was born June 16th & bapts. July 14th 1850. Spns. Pat Sheehan & Julia Collins
L. Obermyer

Elisabeth Clarkson child of ~~Michl & Margaret~~ Edward & Catherin Clerkson was born June 28th & bapts. July 14th 1850. Spns. Thos & Elisabeth Gleason
L. Obermyer

Owen Mulvey child of Michl & Margaret Mulvey was born June 29 & bapts. July 14th 1850. Spns. Martin Murry & Eliz Keech
L. Obermyer

Bridget Scally child of Timothy & Mary Scally was born July 13th & bapts. July 19th 1850. Spns. Pat. Ford & Mary Clarke
L. Obermyer

Mary Teresa Wolverton child of J.W. & Cath. M. Wolverton was born July 16th and bapts. July 21st 1850 Spns Alexina Garland
L. Obermyer

James Ford child of Bartw & Ellen Ford was born July 14th and bapts. July 21st 1850. Spns. Wm & Catherin Murphy
L. Obermyer

Patrick Kelley child of Wm & Julia Kelley was born June 25th & bapts. July 23d. 1850 Spns Pat Kelley & Ann Sheridan
L. Obermyer

# Baptisms

John McEnally child of Jno. & Bridget McEnally was born July 1st and baptd. July 23d. 1850 Sprs. Jno. Cumins & Elis.th Melia
L. Obermyer

Patrick Mallin child of Mich.l & Alice Mallin was born July 10th & baptd. July 28th 1850. Sprs. Jno. McNamara & Ann Lohan
L. Obermyer

Margaret Lynch child of Pat. & Cath. Lynch was born June 26th & baptd. Aug 2d. 1850. Sprs M.A. Goulding & Jno Grady
L. Obermyer

John Gallaher child of Jno. & Nancy Gallaher was born July 28th and baptd. Aug 3d. 1850. Sprs. Ann Healey
L. Obermyer

John Patrick Kerwick child of Kern & Mary A. Kerwick was born July 25th and baptd. Aug 4th 1850. Sprs Sus.a Tippet & Jas Forrester
L. Obermyer

Michael Goulding child of Jno. & Ellen Goulding was born in 1848 and baptd. Aug. 8th 1850. Sprs Arthur McGir & Mary Brew
L. Obermyer

William Robert Myers child of Thos & Adel.e Myers was born June 15th & baptd. Aug. 11th 1850. Sprs. Mich.l Doling & Cord Ryan
L. Obermyer

Ellen Regen child of Pat. & Catt. Regen was born Aug 4th & baptd. Aug 15th 1850. Sprs Bartl. Kain & Cath. Regen
L. Obermyer



1850.

Michael Conden child of Patk & Elis.th Conden was born Aug 16th 1850 and baptd same day. Sprs. Patk Donahu & Ann McCauley
L. Obermyer

Elten Riley child of Bel.l & Mary Riley was born Oct 12th 1849 & baptd Aug 18th 1850. Sprs. Jo. McWilliams & Mary Moran
L. Obermyer

James Nangle child of Mich.l & Johana Nangle was born Aug 1st & baptd. Aug 18th 1850. Sprs. D. Burke & Mary Moran
L. Obermyer

Joseph McMahan child of Patk & Sarah McMahan was born Aug 14th And baptd Aug 18th 1850. Sprs. Mich.l Lavin & Hazl Maguire
L. Obermyer

John Albert Demeris child of child of Jos & Ann Demeris, both deceased, was born May 12th 1843 & baptd Aug 18th 1850. Sprs S.D & Eulia Mays
L. Obermyer

Ann Josephine Demeris child of the above parents was born Aug 17th 1847 & baptd Aug 18th 1850. Sprs S.D. & Eulia Mays
L. Obermyer

James Murphy child of Lev. & Susan Murphy was born Aug 17th & baptd Aug 18th 1850. Sprs Ben. & Cath. Murphy
L. Obermyer

Thomas Mahon child of Jno & Brigt. Mahon was born Aug 15th and baptd Aug 18th 1850. Sprs. Patk Gill & Ellen Martin
L. Obermyer

# Baptisms

John Boland child of Mich.l & Mary Bolana was born Aug.t 15.th & bapt.d Aug.t 25.th 1850. Sprs. Darby M.c Dough & Cath.e M.c Gettigan
L. Obermyer

Elisa Keeley child of Jno. & Mary Keeley was born about July 20 & bapt.d Aug.t 28.th 1850. Sprs. Th.s M.c Laughlin & Sarah Lanahan
L. Obermyer

Dahlia Kane child of John (of B.a) & Ann Kane was born Aug.t 17.th & bapt.d Aug.t 28.th 1850. Sprs. James O'Conna & Marg.t Kilroy
L. Obermyer

William Henry Mix child of B. & Mary Mix was born Feb.y 17.th 1848 & bapt.d Aug.t 31.st 1850. Sprs Peter & Emily Wise
L. Obermyer

John James Beers child of Rich.d & Mary A. Beers was born July 17.th and bapt.d Sept 1.st 1850. Sprs. Mich.l & Mary Gibson
L. Obermyer

Michael King child of Pat.k & Ann King was born Sept 2.d & bapt.d Sept 7.th 1850. Sprs. Hugh King & Mary M.c Tague
L. Obermyer

John Tracey child of Malachy & Mary Tracey was born Aug.t 25 and bapt.s Sept. 8.th 1850. Sprs. Hugh Tracey & Ellen Duffy
L. Obermyer

Mary Minnogue child of Mich.l & Ann Minogue was born Sept 11.th & same day bapt.d. Sprs Thos Faulkner & Cath Barron
L. Obermyer

# 1850.

Frances Rebecca Wise child of Peter & Mary A. Wise was born July 22.d & bapt.d Sept 11.th 1850. Sprs P. J. Cahill & Emily Wise
L. Obermyer

Teresa M.c Laughlin child of Ann & Jno. M.c Laughlin was born Sept 9.th & bapt.d Sept 16.th 1850. Sprs. Ed. Sweeney & Ellen Laurence
L. Obermyer

Mary Ann Culheein child of Pat.k & Bridget Culheen was born Sept 9.th and bapt.d Sept 22.d 1850. Spr. Widow Ann Ryan
L. Obermyer

Elisabeth Carlos child of Pat.k & Elis.th Carlos was born Sept.r 3.d & bapt.d Sept.r 23.d 1850. Sprs. Pat.k Kelly & Ann Hedyan
L. Obermyer

Thomas Mahony child of Thos & Mary Mahony was born Sept.r 25.th & bapt.d Sept.r 29.th 1850. Sprs. Jno. & Honora Ambrose
L. Obermyer

Robert Emmett Whelan child of Jas. & Bridget Whelen was born Aug.t 21.st and bapt.d Sept 29.th 1850. Sprs John Byrne
L. Obermyer

Rose Ann Conell child of Ed. & Honor Conell was born Sept 18.th & bapt.d Sept.r 29.th 1850. Sprs Ber.d Mullen & Elis.th Davey
L. Obermyer

Michael Conelly child of Mich.l & Bridget Conelly was born Sept 18.th & bapt.d Oct 4.th 1850. Sprs. Henry Loftus & Kate Shehan
L. Obermyer

# Baptisms 1850.

John Henry Kelley child of Patk & Fanny Kelley was born Sept 29th & bapd Oct 13th 1850. Spns Jno Cavenagh & Mary Kelley
L Obermyer

George Patrick Carney child of Patk & Jane Carney was born Oct 1st & bapts Oct 13th 1850. Spns. Hugh Lynch & Ann Wallace
L. Obermyer

William Purcell child of Thos & Johanna Purcell was born Sept 1st & bapts Oct 13th 1850. Spns. Patk & Cath. Kelly
L. Obermyer

Catherin Healey child of Jno & Ann Healey was born Sept 26th & bapt Oct 26th 1850. Spns Marica Gainer
L. Obermyer

Mary Ann Gorman child of Patk & Honora Gorman was born Oct 20th & bapt Oct 27th 1850. Spns Robt Eaton & Ellen Mandy
L Obermyer

Thomas Edward Sheridan childs of Thos & Mary Sheridan was born Oct 30 and bapts Nov. 2d 1850. Spns. Jno Sheridan & Cath. Welsh
L. Obermyer

Celia Barry child of Philip & Margaret Barry was born Sept 27th & bapt Nov 3d 1850. Spns. Patk Healey & Widow Hoffman
L. Obermyer

Stephen Childs of Susan & John, slaves of Mr Russell, was born Dec 31st 1848 & bapt Nov 3d 1850. Spn. Thos Cook
L. Obermyer

Patrick Ryan child of Wm & Mary Ryan was born Sept 26th & bapt Nov. 3d 1850. Spns Jas Maloney & Cath Dolon
L. Obermyer

Mary Ann Dolon child of Peter & Mary A. Dolon was born Oct 23d & bapt Nov 10th 1850. Spns. Terrence Curren & Ellen Murray
L. Obermyer

Edward Duffy child of Thos & Rose Duffy was born Nov 3d 1850 and bapts Nov 10th 1850. Spns. Francis & Jane Reilley
L. Obermyer

James Carney child of Andw & Mary Carney was born Oct 27th & bapt Nov 10th 1850. Spns Jno Timms & Margaret Carney
L. Obermyer

Mary Jane Herrick child of Martha & Margt Herrick was born Oct 8th & bapt 10th Nov 1850. Spns. Maurice English & Alice Maden
L. Obermyer

Mary Ann Arkins child of Jos & Ellen Arkins was born Oct. 16th & bapt Nov 17th 1850. Spns. Danl Donovan & Mary A Hudson
L. Obermyer

Catherin Shane child of Jno & Margaret Shane was born Nov. 15th & bapts Nov 19th 1850. Spn. Isabella Artner
L. Obermyer

Sarah Ann Cage child of Andw & Elisb Cage was born Nov 13th 1848 & bapt Nov 24th 1850. Spn Ann Holton
L. Obermyer

# Baptisms

Teresa Quinn child of Jno. F. & Cath. Quinn was born Oct 6th & bapts. Decr. 1st 1850. Spns. F. Martin & Ann M Gavey

L. Obermyer

Anastasia Margaret Fahey child of David & Anastasia Fahey was born Nov 15th and bapts. Decr. 2d 1850. Spns Geo. Mattingly & Cath. Ryan

L. Obermyer

Joseph Francis Holme child of Jno. M. & Elisabeth Holme was born Nov 22d & bapts Decr. 3d 1850. Spns Jno. & Mary Daily

L. Obermyer

Mary Ryan child of Jno. & Anastasia Ryan was born Nov 11th & bapts. Decr. 8th 1850 Spns. Timothy Doyle & Miss Purcell

L. Obermyer

Thomas Griffin child of Michl. & Honor Griffin was born Decr. 2d & bapts. Decr 1850. Spns & Law. Flannery & Margt. Welch

L. Obermyer

Margaret Cathein Bein child of Catherine Bein was born in Va. Oct 14th & bapts. Decr. 12th 1850 Spns. Wm Mahn & Sarah Welch

L. Obermyer

Mary Connor child of Bryan & May Connor was born Nov 22d & bapts. Decr. 14th 1850. Spns Maria Coffey

L. Obermyer

Margaret Callahan child of Thos. & Mary Callahan was born Decr. 19th & bapts. Decr. 25th 1850. Spns Jno Kelley & Sarah Welch

L. Obermyer

Margaret Jenette Mulcahey child of Jno & Bridget Mulcahey was born Nov 26th & bapts. Decr. 29th 1850. Spns Mary Buckley

L. Obermyer

121 Baptisms in 1850

# Baptisms

Rose ann Silk child of Ed.d & Mary A. Silk was born Oct 25.th 1850 & bapt.d Jan. 3.d 1851. Sponsor Mary M.a McMullin

L. Obermeyer

James McHenry child of J.S. & Martha McHenry was born Jan.y 14.th & bapt.d Jan. 13.th 1851. Spr.s Wm McHenry & Ann Masters

L. Obermeyer

Ann Brown child of Denton D & Ann A. Brown was born Sept 4.th 1850 & bapt.d Jan 13.th 1851 Spr.s Pat.k Healey & Mdes Byrne

L. Obermeyer

Michael Maguire child of Mat.w & Brd.t Maguire was born Jan 5 & bapt.d Jan 13.th 1851 Spr.s Wm & Elizab.th Maguire

L. Obermeyer

Ellen Kelley child of Pat.k & Brd.t Kelley was born Abt Oct 24.th 1850 & bapt.d Jan 13.th 1851. spr.s Mr Hanagan & Mary Buckley

L. Obermeyer

Nicholas McKenzie child of Geo. & Susan McKinzie was born Aug 1850 & bapt.d Jan. 17.th 1851 spr.s Art. McGir. & Mary E. Cahill

L. Obermeyer

Thomas Tuey child of Mich.l & Brd.t Tuey was born Dec.r 10.th 1850 & bapt.d Jan 21.st 1851. spr.s Arthur McGir & Widow Hanson

L. Obermeyer

Mathias Lynch child of Jas. & Marg.t Lynch was born Dec.r 13.th 1850 & bapt.d Jan 1851 spr.s L Obermeyer & Cath Conley

L Obermeyer

# 1851.

Samuel Aloysius child of Th.s & Celestea, slaves of S.M. Semmes, was born & bapt.d Jan 26.th 1851. Spr.s Saml ~~Harris~~

Tho B. Byrne

Margaret Downey child of Thos & Mary Downey was born Jan 15.th & bapt.d Jan 31.st 1851. Spr.s Wm Kenney & Ellen Askens

L. Obermeyer

Mary McDonald child of Pat.k & Mary McDonald was born Jan 20.th & bapt.d Feb 1.st 1851 Spr.s Marg.t Hughes

L. Obermeyer

Michael Birmingham child of Jas. & Brd.t Birmingham was born ~~Oct 4 1850~~ Jan 12 & bapt.d Feb 2.d 1851. spr.s Murtagh Kane

L. Obermeyer

Cecilia Ann child of negroes Henry & Cecilia was born March 1837 & bapt.d Feb 2.d 1851 Spr.s, Belinda

L. Obermeyer

Mary McNeir, adult & Convert, was conditionally bapt.d Feb 7.th 1851 Spr Widow Mary

L. Obermeyer

Elisabeth child of Henry & Christina Mattingly was born Jan. 4.th & bapt.d Feb 13.th 1851. sponsor Cecilia Mattingly

L Obermeyer

Ann Rohan child of Mich.l & Ann Rohan was born Feb 7.th & bapt.d Feb 16.th 1851 Spr.s Mich.l Tormey & Mary Dorsey

L Obermeyer

# Baptisms 1851.

Peter McCaten child of Mich.l & Martha McCaten was born Jan 21.st and bapt.d Feb 16.th 1851. Spn.s Peter & Elizb.th Murphy
L. Obermyer

James Kenney child of Wm & Ann Kenney was born Jan 25.th & bapt.d Feb 16.th 1851. Spn.s Wm. Atkins & Ellen Stapleton
L. Obermyer

Mary Burke child of Mich.l & Cath. Burke was born Feb 15.th & bapt.d Feb 16.th 1851. Spn.s Pat.k & Mary Daly
L. Obermyer

Mary McCandriss child of Pat.k & Mary McCandriss was born Feb 11.th & bapt.d Feb 20.th 1851. Spn.s. Mich.l & Mary Moran
L. Obermyer

Catherin Maguire child of Tho.s & Marg.t Maguire was born Feb 21.st & bapt.d Feb 23.d 1851. Spons.s Mich.l Caton & Ann Ward.
L. Obermyer

Isabella Ways child of Jno. & Victoria Ways was born Feb 22.d & bapt.d March 2.d 1851. Spn Cecila Ways
L. Obermyer

John Timms child of Jn.o & Rose Tims was born March 2.d & bapt.d March 3.d 1851 Spn.s Cath. Carney & Jas. McGirk
L. Obermyer

Catherin Lanin child of Peter & Ellen Lanin was born Feb 24.th & bapt.d March 6.th 1851- Spn.s Ed McDermot & Ellen Tierny
L. Obermyer

Thomas Doyle child of Tho.s & Mary Doyle was born March 1.st & bapt.d March 9.th 1851 Spn.s. Bartley Daily & Mary Mathews
L. Obermyer

James Daily child of Jas & Mary Daily was born March 9.th & bapt.d March 11.th 1851 spn.s Jno. Greenwood & Maria Grady
L. Obermyer

Patrick Lynch child of And.w & 2.nd Lynch was born Feb 15.th & bapt.d March 13.th 1851. Spn.s. Tho.s Kelly & Mary Lynch
L. Obermyer

James Malone child of Terrence & Mary Malone was born Jan 8.th & bapt.d March 13.th 1851. Spn.s Mary Thompson & A. Hagen
L. Obermyer

John Edward Cassidy child of Ed.d & Mary Cassidy was born Feb 13.th & bapt.d March 16.th 1851. Spn.s. Jno Cassidy & Ellen Colvin
L. Obermyer

Michael Crowley child of Jer.h & Mary Crowley was born Feb 28.th & bapt.d March 16.th 1851. Spn.s Pat. Crawford & Ann Kindly
L. Obermyer

Mary Elisabeth Daily child of Pat.k & Mary Daily was born Jan. 30.th & bapt.d March 2.d 1851. Spn.s Bartley Daily & Mary Hoel
L. Obermyer

Peter Riley child of Francis & Cath. Reiley was born 6.th March & bapt.d March 30.th 1851. Spn.s. Jas Calahan & Rose Duffey
L. Obermyer

# Baptisms 1851.

Francis Thomas Kean child of Ant.y & Maria Kean was born March 13th & bapts.d March 30th 1851. spns Pat.k Mary Kean
L. Obermyer

Ann Elisabeth Snoufer child of Joshua & Ann J. Snoufer was born March 23d 1850 & bapt.d March 30th 1851. Spns Hagen & A. M.c Gir
L. Obermyer

Thomas Hildreth M.c Nair child of Ja.s & Mary M.c Nair was born March 12th & bapts.d March 30th 1851. Spns. A. Hagen & R. A. M.c Cuskin
L. Obermyer

Elisabeth Cage adult & convert aged about 30 years was baptised April 5th 1851.
L. Obermyer

Walter Daniel Keech child of Step.n G. & Susanna Keech was born March 5 and bapts.d April 6th 1851. Spns Nancy Donovan & L. Obermyer
L. Obermyer

Bridget Malone child of Jas & Marg.t Malone was born March 31st & bapts.d April 13th 1851. Spns Mat. Guynon & Marg.t Coffey
L. Obermyer

Susan Jane Carney child of Jno. & Mary Carney was born March 29th & bapts.d April 13th 1851. Spns Th. Coulehan & Jane Carney
L. Obermyer

Patrick Purcell child of Rob.t & Mary Purcell was born March 9th 13 & bapts.d 20th April 1851. Spns Jno & Bridg.t Fogarty
L. Obermyer

Juliana Fait child of Jos. & Cath. Fait was born March 4th and bapts.d April 21st Spns. Th.s B. & Juliana Allen
L. Obermyer

Bridget Welsh child of Jas & Cath. Welsh was born April 24th & bapts.d April 27th 1851. Spns. Wm & Susan Murphy
L. Obermyer

Daniel Kean child of Dan.l & Nancy Kean was born April 22d & bapts.d April 25th 1851. Spns Mich.l Kean & Bridg.t Dooley
L. Obermyer

Martha Ann, negress, child of Alexius & Harriet, slaves of H. Jamison was born April 25th & bap. May 7th 1851. Spns Elisabeth
L. Obermyer

Joseph Gonder child of Andw & Cath. Gonder was born April 24th & bapts.d May 11th 1851. Spns. Jno. & Mary Mullin
L. Obermyer

Mary Tedalis White child of Eze.l & Charlotte White was born April 24 and bapts.d May 11th 1851. Spns Jos. & Mary A. Cook
L. Obermyer

Mary Jane Cage child of Elis.th & Andw Cage was born March 31st 1844 & conditionally bapt.d May 11th 1851. Sp.s Petronilla Byrne
L. Obermyer

John Willian Cage child of Eli.th & Andw Cage was born Sep.r 15th 1848 and bapt.d May 11th 1851. Spns Jno Myers
L. Obermyer

# Baptisms

Joseph Arnold child of Jos. & Matilda Arnold was born Nov 26th 1850 & baptd May 11th 1851. spr Geo. Mattingly
L. Obermeyer

Lawrence Speelman child of Lawr & Margt Speelman was born Sept 22d 1850 & baptd May 11th 1851. spr Esqr White
L. Obermeyer

Mary Roach child of Thos & Mary Roach was born about 1st May & baptd May 13th 1851. spr Mary Curley
L. Obermeyer

Thomas Andrew McAleer child of Geo. & Mary A. McLean was born Ap 20 & baptd May 13th 1851 spr Jno. Colin & Alice McGir
L. Obermeyer

Thomas Melia child of Jno. & Elizth Melia was born May 4th & baptd May 15th 1851. spr Peter & Margaret Mulholland
L. Obermeyer

James O'Hagen child of Michl & Sarah O'Hagen was born May 7th & bapd May 26th 1851. spr Ch. McCarthy & Mary Clarke
L. Obermeyer

Ellen O'Neile child of Thos & Mary O'Neile was born May 17th & bapd May 29th 1851. spr Jno Daly & Sibi O'Neile
L. Obermeyer

Mary Sophia Hoffner child of Jos. & Maria Hoffner was born May 25th & bapd June 14th 1851. spr. Cath. Masters
L. Obermeyer



Catharine Fallon child of Pt. & Bridt Fallon was born May 29th & bapd June 9th 1851. spr. Jas & Jane Welsh
L. Obermeyer

John Kean child of Patk & Mary M. Kean was born June 16th & bapd 19th June 1851. spr. Jno Kean & Cath. Ryan
L. Obermeyer

Margaret Cahill child of Jno & Mary Cahill was born May 29th 1851 & bapd June 22d 1851. spr. Patk McCauley & Cath Welsh
L. Obermeyer

Edward Rogers child of Ed. & Mary Rogers was born in May & bapd 29th June 1851. spr. Mich. Dolen & Jane Healey
L. Obermeyer

James Keegan child of Michl & Bridt Keegan was born June 25th & bapd July 2d 1851. spr. Dom. Kane & Ann Flaherty
L. Obermeyer

Bridget O'Grady child of + Bridget O'Grady, was born July 20th 1851. Spr. Matw Coffey, jr & Brid. Ryan. & baptized
Jno B. Byrne

Margaret Gallagher, child of John & Ann Gallagher, was born July 20th 1851. Spsrs. Nicholas Curley & Mary Kelly. & bapd
Jno B. Byrne.

William child of Miss Dolen was born July 20th & bapd July 23d 1851. conditionally & privately
L. Obermeyer

# B a p t i s m s

Margaret Carter, child of Hen.y & Cath.e Carter was born July 31st 1851 & baptised Aug. 3rd 1851 Sponsors. Wm Carter & Margt Clarke.

Jno. B. Byrne.

John Harrison Carter child of Jno. & Rose Carter was born March 31st. And bapts.d Aug 10th 1851. Spr.s Enoch McKinzie & Sarah A. McKenzie

L Obermyer

Mary Coleman child of Mich.l & Johana Coleman was born Aug 8th & bapt.d Aug 10th 1851. Spr.s Jno McDonald & Ann Dale

L Obermyer

Bridget, child of Mich.l and Ellen Kierney was born Aug. 9th and baptized Aug. 14th 1851. Sponsors - Pat.k Kearney and Marg.t Hughes.

Jno. B. Byrne.

Owen Matthews child of Peter and Mary Matthews was born Aug. 13th and baptized Aug. 18th 1851 — Sponsor Catherine Corrigan.

Jno. B. Byrne

60

Catherine Elizabeth McLaughlin child of Hen. and Harriet McLaughlin was born July 16th 1851 and baptised Aug. 24th 1851. Sponsors John Myers and Mary Shane.

John B. Byrne.

Jno. Thomas Ryland child of And. Jackson & Mary J Ryland was bapt.d Aug 25th 1851 aged about 15 months

L. Obermyer

Clara Regina Knopffmer child of Joshua and Anne Knopffmer was born June 26th 1851 and baptised Aug. 26th 1851. Sponsors Jas. McHenry & Rosanna McCosker.

J. B. Byrne.



# I s s u e.

Catherine Farrell child of Pat.k & Mary Farrell was born Aug 14th & bap.d Aug 27th 1851. Spns. Alex.r McDonald & Betsy Carlos

L Obermyer

Mary Elizabeth Morris child of Cranst.n & Rod Morris was born Jany 6th 1851 and baptised Aug 31st 1851. Spr. Sarah Ann McKinzie.

Jno. B. Byrne

Thomas Garvey child of Mich.l & Marg.t Garvey was born Aug 8 & bapt.d Aug. 31st 1851. spr.s Jno. & Brid.t Garvey

Jno. B. Byrne

Michael Gill child of Pat.k & Ellen Gill was born and baptised August 31 st. 1851. Spns. Bryan Shehy & Ann Shehy.

Jno. B. Byrne.

Ann Mary Lutman child of Gerard & Frederica Lutman was born March 11th & baptised September 7th 1851. Sponsor, Mariana Melman.

Jno. B. Byrne.

Martha Ann Donoho child of Pat.k & Ann Donoho was born Jan 18th & bapt.s Sept. 10th 1851. Spns Pierce Kyrn & Reb. Donahoe

L Obermyer

Thomas O'Day child of Tho.s & Marg.t O'Day was born Aug. 10th & bapt.d Sept. 12th 1851. Spns. Tho. Glen & Brid.t Coen.

L. Obermyer

John Conelly child of And.w & Cath. Conelly was born Aug 9th & bapt.s Sept. 14th 1851. Spns. Tho.s & Mary Kane

L. Obermyer

80

# Baptisms

Mary Warthon, child of Joseph & Mary Warthon, was born Septbr. 30th. 1851 and baptized Octbr 5th. 1851. Spons. Mary Myers.
J. B. Byrne

Michael Sullivan, child of Jere. and Catherine Sullivan, was born Novr. 25th 1850, & baptized Octbr. 10th 1851. Sponsors, Mich. Sanity & Nancy Donovan.
Jno. B. Byrne.

Isaias Weed, child of Isaias Weed & Susanna Weed was born Janry. 6th 1851 & baptized Octbr. 18th 1851. Sponsors Jno. McKenzie & Sarah A. L. McKenzie.
Jno. B. Byrne

Alice Eliz. Clark, child of Walter & Ann Clark was born Octbr. 20th 1851 & baptised Octbr. 26th 1851. Sponsors Ed. Rule & Julia Collins.
Jno. B. Byrne

Agnes Dowling, child of George & Mary Dowling, was born May 8th 1851 and baptized Octbr. 28th 1851. Spns. Jas. Murtagh & Mary Lynch.
Jno. B. Byrne.

Bridget Conley child of Pat. & Cath. Conley was born Oct 9th & bapts. Nov 3d 1851. Spns Th. O'Neill & Brigt Ruan
L. Obermeyer

Edwd. McKron son of Edwd & Ellen. McKron was born Octbr. 31st 1851 & baptized Nov. 9th 1851. Spns. Jno. Hughes & Susan McGlowan
Jno. B. Byrne

Francis. McKron child of Edwd & Ellen McKron was born Octbr 31st 1851 & baptised Novr 9th 1851. Spns Michael Kelly.
Jno. B. Byrne.



1851

Thos. James Campbell child of Jas. & Ell. Campbell was born Octbr. Octbr. 15th & baptised Novbr. 9th 1851. Spons Hay. Hager & Catha. Quinn.
Jno. B. Byrne

Margaret Emma Clabaugh child of Jas. & Catth. Clabaugh was born October 13th & baptised Novbr. 10th 1851. Spr. Arth. McGirr & Margt. McCosker.
Jno. B. Byrne.

Ellen Costello child of Peter & Catth. Costello was born Nobr. 8th 1851 & Novbr. 16th 1851 was baptised. Spns. Thos. O'Neil & Ell. Noland.
Jno. B. Byrne.

Mary Larkin child of Thos. & Brid. Larkin was born July 1st. 1851 and baptised Novbr. 18th 1851. Spns. Chas. Murray & Mary Healy.
Jno. B. Byrne

Michael O'Neal child of James and Margaret O'Neal was born Novbr. 16th 1851 and baptised Novbr. 20th 1851. Spns H. O'Brien & Mary Daily.
Jno. B. Byrne.

John Welsh, child of John Welsh & Dan. Welsh, was born Novbr. 13th 1851 & baptised Novbr. 23d 1851. Spns Bern. Mahoney & Mary Hopkins.
Jno. B. Byrne.

Sophia L. W. Gilpin, child of Charles & Julia Gilpin was born April 15th & baptised Novbr. 24th 1851. Spr. Bern. A. Dougherty.
John McCaffrey

Mary Ellen Faulkner, child of Thos. & Margt. Faulkner was born Nov 24th & bapt. Nov. 25th Spns Jno Okourke & Margt Reynolds
L. Obermeyer

# Baptisms.

Mary Williamson, child of Thos. & Honor Williamson was born Novbr. 7th & baptised Decbr 2nd 1851. Spns. Martin Weed & Ellen Conway.
Jno. B. Byrne.

Mary Anne Shriver, child of Hen. & Eliz. Shriver, was born Novbr. 22nd & baptised December 2nd 1851. Sponsor, Mary Ann Schmeising.
Jno. B. Byrne

Ann Clark, child of Charles and Margaret Clark, was born October 13th 1851. & baptised Decembr 14th 1851. Spns. James Norman & Ann Garvey.
Jno. B. Byrne.

John Hevey, child of John & Bridget Kelly, was born Nov. 26th 1851 and baptised December 7th 1851. Spns. Jos. Mattingly & Ros. A. Fitzpatrick.
Jno. B. Byrne.

Margaret McCaffrey child of Jas & Ell. McCaffrey, was born Nov. 30th, & baptised December 9th 1851. Spns. Mary Sullivan
Jno. B. Byrne.

Denis Kelley child of Jno. & Hanna Kelley was born Nov 27th & bapt. Dec 9th 1851. Sponsa Saml Harrigan
L. Obermyer

John McDonald child of Jno. & Mary McDonald was born Dec. 8th & Bapt. Dec. 11th 1851. Spns. Mich. Coleman & Ann Sheehey
L. Obermyer

Edward Horan, child of Mart. Horan & Mary Horan, was born Nov. 4th & baptised. Decbr. 14th 1851. Spns. Patk & Alice McCahn.
Jno. B. Byrne.



# 1851.

Margaret Ann Innis, child of Jno. & Catha. Innis, was born Nov. 12th & baptized Decbr. 21st A.D. 1851. Spns. Patrick Brady & Catha. Caughlin.
J. B. Byrne.

James Baldwin, child of Saml. & Ellen Baldwin, was born Octbr. 12th & baptised Decbr. 25th 1851. Spns. Jno. Durkin & Ann Durkin.
J. B. Byrne.

Elizabeth Byrne, child of John & Ellen Byrne, was born Novbr. 8th and baptised Decbr 30th 1851. Spns. Jas. Thompson & Honor Ambrose.
Jno. B. Byrne

John Alloes, child of Richd & Nancy Alloes, was born Octbr 25 and baptised Decbr. 30th 1851. Spns John Durkin & Julia Brown.
Jno B Byrne

Robert Maddy, child of Edwd & Bridt. Maddy, was born Octbr. 23 and baptised Decbr. 30th 1851. Spns. Mart. Fitzgerald & Bridt. Hesken.
Jno. B. Byrne.

109, 1851

# Baptisms 1852

Baptized March 9th 1852 in Cumberland - Elizabeth Ann, child of Patrick and Jane Kearney, born 25th of February 1852 - Sponsors James Kearney and Mary Ann Brenan -

Joseph I. Maguire

Honora Cullen, child of Jno & Mary Cullen was born Septbr 23rd 1852 & baptised Octbr 2nd 1852. Spons Cath. Gibbons.

Jno B Byrne

Octbr 2nd Geo. David child of W. & Cath. Worthington was baptised Octbr 2nd 1852. Spns. D. McElroy & Cath. Gibbons

Jno B Byrne

Mary Jane Allen, child of Wm & Cecilia Allen, born Septbr 28th was baptised Octbr 9th 1852. Spns Jno. Fallon & Mary Ann Colvin.

Jno B Byrne

Roger Adol. Brooke, child of Roger & Mary Brooke, was baptised Octbr 8th 1852. Spns. Thos Healy & Hon. Jamieson

Jno. B. Byrne

Ed. R. McO'Brien child of Edy & Mr. O'Brien was born May 26th & baptyd Septbr 28th Spns. McDonald & Mar. Clarke

Jno. B. O'Byrne.

1852

Octbr 24th 1853. Maria Carlos, child of Pat & Elizt Carlos, was born Octbr 21st & baptised Octbr 24th Spns. Thos Lomas & Eliz. Kelly.

Jno B Byrne

Novbr 7th Wm Ed. Martin Caton, child of Robt & Maria Caton was born Octbr 26th & baptised Novbr 7th 1852. Spns. Pat & Ann Manly

Jno B Byrne

Novbr 11th Mary Eliz. Fallon, child of Pat. & Brid. Fallon, was born Sept. 15th & baptised Novbr 11th 1852. Spns. Ed. Cushlan & Brid. Byrne.

Jno. B. Byrne.

Novbr. 28th — Bridget, child of J & Brid. Birmingham was born Novbr 23rd & baptised Novbr 28th 1852. Spns. Jerard & Brid Dooly.

Jno. B. Byrne

Novbr 30th — Thos. McGee, child of Thos & Brid. McGee, was ~~baptised~~ Octbr 24th & baptised Novbr 30th 1852.

Sponsors. Jno. Falkner & Brid. Fay.

Jno B Byrne.

Decbr 12th — Wm. Pat. Malone, child of Jas & Mary Malone was born Novbr 24th & baptised Decbr 12th. Spns. Mchl & Cath. Coughlin

Jno B Byrne

# Baptisms 1852

Jany 8th Francis Hutton child of Lewis & Sarah Hutton was baptized Jany 8th 1852. Sponsors, Martin Kramlich & Eliz. Enck

I. B. Byrne

Jany. 16th Mary Catherine Rule (child of Edwd & Cathe. Rule) born Jany. 16th 1852, was baptized Jany 18th 1852. Spns. John Dooly & Ann Clarke

I. B. Byrne.

Feby. 8th Mary Graham, child of Martin & Ellen Graham, was born Jany 28th 1852 & baptised Feby. 8th 1852. Sponsors, Matw Coffy & Brid.t Graham

I. B. Byrne

" " Patrick Brown, child of Mich.l & Catth. Brown, was born Jany. 18th 1852 & baptised Feby 8th 1852. Spns. Patk McCauly & Sarah Daily.

I. B. Byrne.

March 6th Catherine Ellen, child of Thos. & Cathe. Hagan, was born Feby. 29th 1852, & baptised March 6th 1852. Sponsors, Christp.r Kearney & Ann Mulhern.

I. B. Byrne

March 14th Jane Ferguson, born Decbr 28th 1851, child of James & Mary Ferguson, was baptised March 14th 1852. Sponsors, Peter Quigley & Mary Hughes.

I. B. Byrne

" " John James White, born March 2nd 1852, child of Jas. & Mary Ann White, was baptised March 14th 1852. Spns. Joseph & Cath. Faith.

" 18th Rose Ann Riffle, born March 12th 1851, child of Jno. C & Lucy A. Riffle, was baptised March 18th 1852. Sponsr Mary Burke.

I. B. Byrne.

" 25th Mary Kearney, born March 22nd 1852, child of Peter & Mary Kearney was baptised March 25th 1852. Spns. John Slower & Brd. Doyle.

I. B. Byrne

" " Francis Patrick Quigley, child of Peter & Mary Quigley, was baptised March 25th 1852. Spns. Jas.s McDermot & Ell. Murray.

I. B. Byrne

April 7th Bridget Cecilia Kean, child of Jas & Ann Kean, was baptised Apl. 7th 1852. Sponsor Sarah Roody.

I. B. Byrne.



# 1852

March 28th Rose Lagan, born Feby. 26th 1852, was baptised March 28th 1852. Parents, John & Margt Lagan — Sponsors, Bs O'Donnel & M. Kabel.

" " I. B. Byrne.

Ellen Eliza Coffy, born March 23rd, child of Matw & Joanna Coffy, was baptised March 28th 1852. Spns. Peter Smith & Ell. Graham.

" 29th I. B. Byrne.

Chas. Moses McKenzie, born March 13th, was baptised March 29th 1852. Spns. Mr & Mrs. Margt McKenzie.

I. B. Byrne

" 30th. Mary Gorman, child of Patk & Cathe. Gorman, was born Feby. 15th & baptised March 30th 1852. Spns. Mich.l & Mary Sweeny

I. B. Byrne

— " —

April 1852

April 2nd Jas. Coulehan, child of Thos & Amanda Coulehan was baptised April 2nd 1852. Spns Wm Walsh & Ann Coulehan

Jno B. Byrne

" 10th. Pat. Thos. May child of Jno. & Mary May was baptised March 2nd & baptised April 10th 1852. Spns. Martin Coulehan & Mary Roddy

J B Byrne

May. 1852

May 9th Patk May, child of Matw & Irina Maguire was born May 2nd 1852, & baptised May 9th Spns. Thos. Kean & Ann Kean

I. B. Byrne

" 23rd Patrick Conroy, child of Jas & Bridget Conroy was baptised Apl. 23rd 1852

I. B. Byrne

" 26. Mich.l Kean, child of Barth.w & Ellen Kean was born May 23 and baptised May 26th 1852 — Spns. Dan.l & Nancy Kean

I. B. Byrne

# Baptisms

June 5th

Jane Philippa Johnson, child of Robt. & Mary A. Johnson was born May 27th and baptised June 5th 1852. Spns. Cathr. Smith.

J. B. Byrne

June 5th

Margert Loughlin, child of Patk. & Margt. Coughlin was baptised June 5th 1852.

J. B. Byrne

Mary Malone, child of John & Julia Malone, was born May 22nd and baptised June 6th 1852. Spns. Ed. Moran & Mary Sullivan

J. B. Byrne

Mary Byrne, child of Thos. & Catharine Byrne, was born & privately baptised, June 7th 1852.

J. B. Byrne

Peirs Twigg, child of Jesse & Mary Ann Twigg, was born June 1st and baptised June 10th 1852. Spns. J. M. Holme & Ell. J. Dougherty

J. B. Byrne

Francis M. Ogden, child of Thos E. & Mary Ogden, was born June 4th and baptised June 10th 1852. Spns. Saml. Mattingly & Margt. A. Logsdon

J. B. Byrne

Sarah Ellen Brady, child of Thos. & Sarah Brady, was born June 14th & baptised June 20th 1852 - spr. R. Lawrenson.

J. B. Byrne

George Edwd. Ways, child of Jos. & Eliz. Ways was born June 18th & baptised June 20th 1852. Spns. Ina Loudeham & Margt. Libbit.

Jno. B. Byrne

Mary Eliza Byrne, child of Thos. & Cathe. Byrne, was born May 27th and baptised June 26th 1852 — Spns. Thos. Esmond & Mary Clarke.

J. B. Byrne

Mary Eliza McCaffrey, child of Pat. & Cathe. McCaffrey was born June 6th & baptised June 26th 1852. Spns. Denn. Higbaum & Sarah Quigg

J. B. Byrne

John Moore, child of Wm & Bridget Moore, was born June 5th and baptised June 26th 1852. Spns. Pt O'Connel & Bid. O'Neil.

J. B. Byrne



# 1852

Mary Larkin, child of Thos & Bid. Larkin was born Nov. 18th 1851, and baptised July 1st. 1852. Spns. Chas. Murray & Mary Healy.

J. B. Byrne

Mary Ann Quinn, child of Nichs Molony

Mary Ann Quinn, child of John & Honora Quinn was baptised July 9th 1852. Spns. Nichs Molony & Ann Quinn

Jno B Byrne.

Peter Maguire, child of Thos. & Margaret Maguire was born July 16th and baptised Aug. 8th 1852. Spns. Ed. Murray & Anne Garvey.

J. B. Byrne.

Alfred Cook, (coloured) child of Thos. & Celeste Cook (slaves of S. M. Semmes) was baptised Aug. 8th 1852. Spns. Henry Cook & Petronil. Byrne

J. B. Byrne

Daniel Plummer, child of John & Susan Plummer was born June 15th & baptised Aug. 8th 1852 — Spns. Thos. Cooke & Petron. Byrne

J. B. Byrne

Owen Corrigan, child of Owen and Julia Corrigan, was born Aug. 3rd and baptised Aug 11th 1852 - Spns. Cath. Corrigan.

J. B. Byrne

Mary Jane Durkin, child of Jas. & Ann Durkin was born June 25th and baptised Aug. 14th 1852. Spns. Mary Colvin.

Jno. B. Byrne

Susan Cath. McCulloh, child of John & Mary McCulloh, was born July 31st and baptised Aug 16th 1852. Spns. Frances Byrne.

Jno. B. Byrne

Mary Ann Keen, child of Saml. & Nancy Keen, was born Aug. 16th & baptised Aug. 18th 1852. Spns. Bart. & Ellen Keen.

Jno. B. Byrne

Mary Cummings, child of John & Honora Cummings, was born Aug 3rd and baptised Aug. 27th 1852 — Spns. Mr & Sarah Logue

Jno. B. Byrne.

# Baptisms

Michael Nolan, child of Mich.l & Jane Nolan, was born Aug. 19th & baptised Aug. 29th 1852. Spns. Jno. McKenna & Mich. Fay;
J. B. Byrne.

Thomas Smith, child of Rob.t & Ann Smith, was born Aug. 20th & baptised Aug. 29th 1852. Spns. J. Howard.
Jno. B. Byrne

Ann Kenny, child of Thos. & Ann Kenny was born Sep. 1st and baptised 3rd 1852. Spns. Jno. Quigley & Sarah Nugent.
J B Byrne

Mary A. Carter, child of Wm & Alice Carter, was born Septr 2nd & baptised Septr. 12th 1852. Spns Jno. F. Quinn & Ann Colvin.
Jno. B. Byrne

Michael Fallen, child of Peter & Wina Fallen, was born Aug 15th & baptised Septr 12th 1852. Spns. P. & Maria Nunan
J B Byrne

Jno. Shehan, child of Jer.h & Mary Shehan, was born Sep. 17th inst. baptised Septr 19th 1852 – Spns. Wm Higgins & Eliz. Howard
J B Byrne

Mary Ann Brenford, child of John & Melvina Benford, was born Aug 6th & baptised Septr 19th 1852 – Spns. Mar. Jeffers.
J B Byrne

Mary Ann Fagan, child of Thos. & Teresa Fagan, was born June 13th baptised Septr 19th 1852 – Spns. Wm Welsh & Ellen Colvin.
J B Byrne

Wm Mitchell, child of Wm & Sabina Mitchell, was born July 15th & baptised Septr 21st 1852 – Spns. Jas. & Ann Carlos.
J. B. Byrne.

Louisa Leslie, child of Thos. & Ann Leslie, was born Septr. 5th inst. baptised Septr 25th 1852 – Spns. Jno. Quigley & Sarah Nugent
J. B. Byrne

Isaac Porter, child of John Esq & Eliz. Porter, was born Apl. 26th & baptised Septr 26th 1852 – Spns Rt. A. Ryan
J. B. Byrne.



## 1852

Edward R. M. O'Brien, child of Ed & Mary O'Brien, was born May 26th 1852 & baptised Septr 26th 1852. Spns – Mich.l McDonald & Mrs. Clarke.
J B Byrne

6b

William McCafferty, child of James & Elenora McCafferty, born April 25 & baptized May 5th 53.
Sponsor
P. B Lenaghan.

Mary Elizabeth Reid, child of Jackson & Elizabeth Reid born 26. March & baptized May 5th 53 —
Sponsor – Elizabeth Cagle. —
P B Lenaghan

Edward Patrick child of Joseph & Matilda Arnold, born Decr 4th 1851 & baptized May 6th 1853.
Sponsor. William McGarry. —
P. B. Lenaghan

May 8. Was baptized Jane of Peter & Margaret Brady, born 27. April 1851
Sponsors. – Peter & Elizabeth Murphy —
P. B. Lenaghan.

" Augustin of Alexius & Harriett Reiden, colored, age 7. weeks. Sponsor Henry. P. B Lenaghan

" Daniel of (Colored) & Cecilia Jackson, age 16. months.
Sponsor – Daniel Jackson. P. B Lenaghan

15. Sylvester of Sarah Ann Bowden, (Colored) age. 4. weeks. Sponsor. Malinda Bowden —

" Thomas of Patrick & Mary Cummings, born May 11th 1851
Sponsors. Edward Gorlaghen & Mary Keane —
P. B Lenaghan

# Baptisms

Mary Ford, child of T. & C. Ford, was born Jany 6th & baptised Jany 8th 1853 — Spons. Mchl. Foly & Jane Riley.

Jno. B. Byrne

Jane C. Ways, child of Geo. & Catha. Ways was born Decbr 26th 1852 & baptised Jany 1st 1853. Spons. Ed. Austen & Jane McCahan.

Jno B. Byrne

Jas. Ed. Madden, child of Pat & Mc. Madden, was born Decbr 31st & baptised Jany. 9th 1853. Spns. Thos. Madden & Mary

Jno. B. Byrne

Catha. Dignan, child of Jno & Wma Dignan was baptised Jany 11th 1853. Sponsors Jas. Birmingham & Mary Ryan

Jno. B. Byrne

Catha. Gonder, child of Andw & Catha. Gonder was baptised Jany 16th — Sponsors Jno. Coulehan & Sarah Mullen.

Jno. B. Byrne

Ellen Regan, child of Pat. & Catha. Regan, was born Jany 1st & baptised Jany. 16th Dan'l. & Mary A. Donovan.

Jno. B. Byrne.

Eugene Graman, child of Pat. & Eliz. Graman, was born Decbr 21st. & baptised Jany 18th 1853. Spns. Andw Mullen & Bridt Allton

Jno B. Byrne

Wm Broderick, child of Thos & Julia Broderick was born Jany 29th & baptised Feby. 2nd Spns. M. Graham & Bridt. Cogan

Jno. B. Byrne

Joseph Billingby, child of Ja. & Eliz. Billingby was baptised Feby 6th 1853. Spns. L. Holland

J. B. Byrne

Pat. Kean, child of Thos. & Julia Kean, was baptised March 8th 1853 & Spns. Pat. Kean & Mary Brady

Jno B. Byrne

Thos. Albt. McNair child of Jas. & Mary McKean, was born Jany 29th & baptised March 17th 1853 — Spns Mrs. Tibbett.

Jno B Byrne



# 1853

Anne Wamp, child of Miss Sophia Wamp, was born July 12th 1852 & baptised March 25th 1853. Spr. A. McGinn & Sy. Wamp.

Jno. B. Byrne

Hugh Patk. McAleer, child of Geo. W. & Ann McCaheen, was born March 17th & baptised March 27th 1853. Spns. And w. Clarke & Rebec. Coleman.

Jno B Byrne.

Henry Thos. Sheridan, child of Thos. & Mary Sheridan was baptised March 28th. Spns. H. J. Weld & Mary Sheridan.

Jno B Byrne

Henry Richd. Cook, child of Jas & Mary Cook, was born March 22nd & baptised March 29th Spnsrs Nancy Mattingly.

Jno B Byrne

Jas. Conner, child of Patk & Margt. Conner, was born March 16th & baptised March 31st. Spns. Ed. McDermot & Ell. Haggerty

Jno B Byrne.

Denis Mahoney, child of John & Mary Mahoney was baptised Apl. 16th 1853. Spr. A. McGinn

Jno B Byrne

Jno. Henry Carter, child of Hen. & Catha. Carter, was born May 16th & baptised May 22nd Spns. Phil. Clarke & Catha McGuire.

Jno B Byrne.

Ed. Spade, child of Jno & Ell. Spade, was born May 18th & baptised May 22nd 1853. Spns. Asth. McGinn & Catha. Hewitt

Jno. B Byrne.

Elizabeth McHenry, child of Jas. I. & Martha McHenry, was born May 20th & baptised May 22nd 1853. Sponsor. Mrs. Shane.

Jno B Byrne

# 1853

# Baptisms —

May 29. Was baptized Isaac & Margaret Wade, born 17. October 1852.
Sponsor - Rosanna Carter —
P. L. Dold. C. SS. R.

June 19th. Catharine, of Patrick & Honora Gorman.
born, 18. June 1851.
Sponsors. — John Madden & Maria Caton.
Peter B. Lenaghan.

26. William of James & Ellen Mc Cafferty,
born 17 April 1851. Sponsor Ann Ray —
" Margaret of Patrick & Margaret Coughlin,
born May 26. (53) Sponsor - Nancy Regan —
P. B. Lenaghan.

" George Thomas of Thomas & Mary Gainer.
born
sponsor - Margaret Dolan.
P. B. Lenaghan.

July 3rd Catharine of Michael & Barbary O'Neal,
born June 27. Sponsors - Pat. O'Neal & Ann Jane Riley
" John Wm of Stephen & Eleanor Nancy Boaran,
born. May 30. Sponsors Mary Ann Carter —
P. B. Lenaghan.

8. William Alfred of
" Jn. Alfred of William & Mary Orr, Corn
July 12. (1851) - Sponsor. Sarah Mc Caghan —
P. B. Lenaghan

17th Margaret Ann of Joseph & Eliza Page,
born July 9th (53). Spons. Wm. Brennen & Mary Ann Donoh
P. B. Lenaghan.

24. William Henry of John & Mary Stott,
born 7th July (53). Sponsors —
Catharine Mc Cosker & Pat. Broderick
Peter B. Lenaghan

July 29. Was baptized, Ann Jane of Patrick & Alice McGeoch,
born July 14. 1853. Sponsors Michael O'Neil & Mary Jane Digby
P. B. Lenaghan.

" Denis of Patrick & Ann Winn, born December
29. (52) Sponsors - John D. Mc Evoy & Rosette Cahill —
P. B. Lenaghan.

August 5th 53, Alice Grey, of Thomas L. & Susan Judy his wife,
born May 6th, 1853. Sponsors. James & Teresa Calehan —
P. B. Lenaghan —

7th James of Edward & Maria Mc Dermott,
born July 25. 1853. Sponsors
John Mc Dermott & Catharine Higgins.
P. B. Lenaghan

13. Timothy of Patrick and Mary Kennedy, born June
10th (52). Sponsor. Ann Connor —
P. B. Lenaghan —

21. George of Peter & Mary Mc Mahon, born
9th inst. Sponsors. — John & Margaret Tolehan —
P. B. Lenaghan.

Sept. 4th. Catharine of Bartholomew & Ellen Kean, born,
Augt 29, 53. Sponsors. - John Kean & Johanna Regan.
P. B. Lenaghan.

11th John Thomas, son of Michael & Sarah Noonan, born
August 30th (53). Sponsors - Daniel O'Neal & Rose Ann Kirkpatrick
" Henry Thomas of John Henry & Sabina Bergman -
born August 11th 53,
Sponsors - Darby Monaghan & Catharine Mc Gettigan.
P. B. Lenaghan —

" Joseph Johnson, Adult, conditionally.
Sponsor. — Philip Cahill —
— Peter. B. Lenaghan —

# 1853.

September 16.th Was baptized Mary Ann, of Michael & Ann Monahan, born 6 inst.
Sponsors- Cornelius Monaghan & Rosetta Cahil
P. B. Lenaghan

17. Thomas James, of James Thomas & Lauretta Hobbs ell, born February 9.th 53, Sponsor- Mary Virginia Ogle.
P. B Lenaghan

Oct.r 11.th Elizabeth Genevieve of James and Maria Reynolds born 3.rd Inst.
Sponsors- Hugh Semple & Ann Semple.
P. B. Lenaghan

14. John son of John & Mary Brown, born October 3.rd (53, Sponsor- James Malling by.
P. B. Lenaghan.

11. Wilfred Philip, son of Martin & Mary E. Myers, born 12.th inst. Sponsors- Rose Frances Cahil & Peter B. Lenaghan —

23. Sarah, of Patrick & Ellen Mc Gill, born 18. inst
Sponsors.— John Connolly & Catharine Muldoon
P. B. Lenaghan.

29. Francis Patrick & Mary Rosanna twin children of John & Mary Madden, born 15.th inst.
Sponsors Jeremiah & Mary Sheehan,
Patrick & Rosanna Madden —
P. B. Lenaghan

Nov. 1st James William of Levi R. & Julia Mc. Millan born July 28. (53. Sponsor Ellen M. Beagel-

13.th Bridget of James & Bridget Neal, born Nov 5.th. 53.
Sponsors Bartholomew Daly,
and Mary Manion
P. B Lenaghan

# 1853.

(1753) Was baptized, Michael, son of Michael and Catharine Carrigan, born, 6. Nov. 1853.
Sponsors— Mathew & Julia Carrigan ——

19. John son of Thomas & Bridget Hines, born 11.th inst.
Sponsors- Patrick Swift & Ellen Flanegan —
P. B. Lenaghan.

27. James Leo, of John & Mary Cahil, born 6.th inst,
Sponsors.— Rosetta Cahil & Leo Cahil —
P. B Lenaghan —

Dec.r 12.th 54) William of Matthew & Susanna Fagan, born January 19. (51. Sponsors. —
Christopher Blacksmith & Elizabeth Barton —
P. B. L

2.nd Margaret of Patrick & Rebecca Cadan, age 5 years. Sponsors— Rose Ann Quigly —

4.th. Moses James of James & Ann Morris, born, Sept.r 15.th, 53). Sponsors Enoch Mc Kinsey & Roxanna Carter.
P. B. Lenaghan.

10. Honora of William and Ann Kenny, born 29.th Nov. 1853). Sponsors- John Mulcaugh & Catharine Ryan —
P. B. Lenaghan —

13. James Edward of Stephen George & Susanna Keech, born Nov.r 4. (53). Sponsors- Jos. Croitan & Catharine Ryan.

26. Margaret of Michael and Catharine Hill, born 21.st Inst. Sponsors- Patrick Kelly & Margaret Tookey.
P. B. Lenaghan —

(1853 January 15. 1854)
Mary Catharine of Michael and Annie O'Shea, born April 1.st 1853.
Sponsors— Arthur O'Shea Mary Ann O'Kay an Catharine O'Shea
P. B Lenaghan

# 1854.

January 22nd. Was baptized Daniel of Henry and Mary Littlefield, born 13th Inst.
Sponsors— David Cullen & Susanna Barglieet.
P. B. Lenaghan.

29. John Andreas, of Andrew & Ellen Clarke, born 22nd Inst. Sponsors- John Sammons & Margaret Clark—

" John of Timothy & Margaret Buckley, born 25 Inst. Sponsors- John Driscol Catharine Ryan.
P. B. Lenaghan

30th Was baptized privately Mary of Patrick and Margaret Manion, born 27th Inst.
P. B. Lenaghan.

Feb. 12, 54. Charles Thomas, of Patrick & Mary Windlow, born 3rd Inst.
Sponsors— Thomas Plunkett & Eliza Page.

26. John Andrew of John Andrew and Cornelia Morrow, born March 6th 1853-
Sponsor— John Dundon
P. B Lenaghan

March 5th Hagins William of John & Mary Fatton born 2nd Inst. Sponsors— Philip Cahill Mrs. May Saunders-

12. Mary Ann of Thomas & Mary Conroy, born 4th Inst.
Sponsors- Michael McCloney & Catharine Mc Gilligan—
P. B Lenaghan-

March 22nd. Was baptized Joseph Edward of Joseph & Hafner & Ann Maria his wife, born 16th Inst.
Sponsors— John M. Holmes & Bridget Kelly
P. B. Lenaghan.

25th Mary of Thomas & Julia Ann May, born February 22. 1854.
Sponsors— Michael O'Neal & Mary Brennan.

April 5. 1541 George Washington of Peter & Mary Boyle, born Feby 28 ults. Sponsors— Thomas & Margaret Falkner.
P. B. Lenaghan—

16. Henry of Henry & Elizabeth Hughes, born Dec. 26. 1850.
Sponsors— James Duncan & Alice Reilly—

" Eliza Ann of Henry & Elizabeth Hughes, born March 15. 1853. Sponsors. Nicholas Fivelong & Ann Jane Reilly.
P. B. Lenaghan—

18th Henry Davis of Hugh & Francennia Mc Caughan, born Feby 22nd 1854. Sponsors- David Mc Avoy & Ann Shane—
P. B Lenaghan—

23rd William Henry of John & Sarah Walsh, born 17th Inst— Sponsors- John Calleday & Mary Ann Fay.
P. B Lenaghan

May 1st, 54). Frances Ann of Robert & Mary Ann Johnson, born April 17. 1854. Sponsors— Catharine Walker—
P. B Lenaghan.

7th. Mary Rose of John & Amanda Norris, born 2nd Inst. May Manion & Robert Edward Cochran—

13th. Bridget of Peter & Mary Carney, born 11th Inst.
Sponsors— Thomas Hagan & Bridget Mc Garty.

14. Catharine Ellen of Daniel & Nancy Kean, born 5th Inst.
Sponsors— Pat Birmingham & May Kean—
P. B Lenaghan—

# 1854.

May 14th William y William & Elizabeth Johnson
born 27th April 1854. Sponsor- Margaret Buckley

18th Ellen y John and Honora Kelly, born 23d ulto.
Sponsors. P. B Lenaghan & Mrs Mary Thomson -

June 3d . Eliza y John & Maria Reily } P. B Lenaghan.
born April 1st 54.
Sponsors- Bartly Moloy & Bridget Gonghan.

5th Mary Tedera Bird, wife of Francis Darkey.
Sponsors. P. B. Lenaghan & Mrs Mary Fay -

18. William y Cornelius & Elizabeth Brophy
bor 15th Inst. Spons. Tim Doyle & Eliza Bacon.

July 3d 1854. Was baptized Margaret y Francis & Catharine Feery
born 22. ulto. Spons. - Jas Dowey & Ann J. Reilly -

4th Mary Ann y John & Margaret Railey.
born 16th June 1854.
Sponsors- Daniel Murphy & Catharine Casey.
P. B. Lenaghan -

9th John y Thomas Mc Donnell and
Mary Kelly - Sponsors -
Elizabeth Case & Ann Smith -

" James y Thomas & Celestia Cooke born June
Sponsors. P. B. Lenaghan & Linda.

16 Ellen y Thomas & Margaret Mc Guire,
born 17. June 1854.
Sponsors- John Doisette & Mary Brown.

18 Catharina y James & Mary Malone
born 14 Inst. Sponsors- James Condon
Ann Malone

23d. Willian Patrick y William & Alice Mc Carty
born 21 Inst.
Sponsors- Ellen & Nora Ellis -

P. B. Lenaghan -



# Baptisms —
# 1854.

July
7. (54). Was baptized Emilia y Dr. Thomas & Emilia Healy, born 1st. Inst.
Sponsors - Willian Edwards & Ellen Barry
P. B Lenaghan —

29. Augustin son y John & Lucinda Riffle, born
20 Inst. Sponsors. Andrew & Catharine Condor -
P. B Lenaghan -

30th Mary Ann y Thomas & Mary Mahoney, born 24th Inst
Sponsors - Hugh J. Connor & Ellen Donovan -

" William Patrick y Michael & Jane Noland. born 15th Inst.
Sponsors - John Donelan & Ann Donevan -
P. B. Lenaghan -.

Augt. 14. Margaret y Patrick & Ann Carlos, born 13. Inst.
Sponsors - John Smith & Dolly Farrell -
P. B. Lenaghan -

20. Mary Kate y John & Mary O Brien born 17. Inst.
Sponsors - Philip Ryan & Bridget Ryan -
P. B Lenaghan.

Aug. Baptized James born on the 31 of July 1854.
Son of Dennis and Joanna Cavan: Spon-
sors Owens Breedon and Ellen Breedon.
John L. Blox S.J.

27. was Baptized, John Joseph y Thos & Mary A. Cockham
born 20. Inst. Sponsors. John Cassidy & Sarah Mullen -
P. B Lenaghan -

Sept. 18 Was baptized, Patrick y John & Honora Hoyd
born 5th Inst. Sponsors - Richard Flynn & Ann Brady -
P. B Lenaghan

Baptisms —

Sept. 10. 54) Was baptized, Joseph, son of Thos. & Sarah Cecilia Bray born Sept. 8th. Sponsors- Thomas & Cecilia Lammons —

William James, son of William & Bridget Maher, born Augt. 28. & baptized 3d Sept. 1854. Sponsors- Thomas Corkeham & Catharine Ryan —

F. Lilly —

17. Was baptized, Bernard son of Martin and Mary Horan - age about two weeks — Sponsors. John Mc Caughan & Bridget Mc Gerry

P. B Lenaghan.

" Was baptized, Elizabeth daughter of James & Marcella Nevins, born August 22. 54) Sponsors - Patrick Kenna & Anastatia Curren.

Oct. 12. Was baptized Ellen of Andrew & Catharine Gordon born 2d Inst. Spons. P. B Lenaghan & Bridget Daugherty

Sept. 30th. Peter of Felix and Mary Mc Mahon, born the 17th of Sept. 1854

Spons: James & Mary Shields M. Slattery for the Rev Peter B Lenaghan

Nov 1st. Kate of Michael and Catharine Ryan. born October 9th (54) Sponsors - Martin Gleeson & Ann Mc Namara

P. B Lenaghan

4th " James of Patrick & Bridget Stanton, born Nov 1st 18

Spondors - George & Bridget Stanton.

P. B. Lenaghan

13. James of Martin & Margaret Boyle, born 12th Inst

Sponsors - Charles Kenna & Alice Mc Gee —

19. Mary Ellen of Edward & Ellen Kean, born 15. Oct

Sponsors - Margaret Brakey & Daniel Conroy —

P. B Lenaghan

1854.

Nov 25. 1854.

Was baptized, Mary of Thomas & Mary Sullivan, born 21. Inst. Spons. Michael Sadden & Mary Foley —

P. B Lenaghan

26th. James of Roberts Mary Keating, born 17. Inst Spons - Patrick Keating & Jane Manly.

Dec. 3. 1854. George of James & Mary White, born 12 Nov. 1854. Spons — Bernard O Donnell & Ann Donovan —

" Thomas of Thomas Bray & Ann Brown, born 26. Nov 1854. Spons. James & Elizabeth Hughes

P. B Lenaghan.

7th Bridget of Michael & Mary Dolan, born 30. Nov. 1854.

Spons - Edward Mc Dermott & Mary Heneghan —

8. " Ellen of Michael & Johanna Cain — born 2 months ago. Spons - William Cahill & Catharine Kean —

P. B Lenaghan

14

17. John Patrick of Peter Fallon & Bridget his wife, born Nov. 20. 1854.

Spons —. Edward Cunningham & Anna Mary Mc Dermott —

" Perry C. of John Callon & his wife Ellen. born August 19. 1854.

Sponsors - William & Mary Mc Gettigan ——

24. John of James & Bridget Branigan born 20 Inst. Sponsors - Barth Kean & his wife Ellen.

25 Patrick William of Henry & Catharine Carter. born 12th Inst. Spons. Andrew Clarke & Thomas Sammon and Ellen Clarke

P. B Lenaghan

1854

126a

Rev. Louis R. Stickney,
Spiritual Director.
Robert Biggs,
President.
W. W. Lanahan,
Treasurer.

# St. Vincent de Paul Society

222 St. Paul Place
Rev. Edwin L. Leonard,
Executive Director
Mrs. Anne Sindall Nagle,
Executive Secretary

Thomas A. Whelan,
Vice-President.
Frank A. Furst,
Chairman Finance Com.
Dr. Harry N. McDivit,
Vice-Chairman Finance Com.

BALTIMORE. MD.

March 30, 1922.

Rev. Edward J.Wunder,
St. Patrick's Church,
Cumberland, Maryland.

My dear Father Wunder,

We are interested in an aged woman who told us that she was born in Cumberland; that when an infant her parents left and came to Baltimore.

We are writing to ask if you will kindly look over your baptismal records and send us the certificate of Mary E.Kane, supposed to be born about the 15th of October, 1858. Her father name is Edward and her mother, Mary E.Dolan. It is most important that we have this certificate if it is at all possible.

Thanking you in advance, we are

Very truly yours,
Mary E. Meser

MEN/LB

Visitor.

126b

To the Pastor of
St. Patrick's Catholic Church
Cumberland, Md.

Baptisms —

Sept. 10. 54) Was baptized, Joseph, son of Thos. & Sarah Cecilia Berg, born Sept. 8th. Sponsors — Thomas & Cecilia Lammons —

William James, son of William & Bridget Maher, born Augt. 28. & baptized 3d. Sept. 1854. Spons — Thomas Corkeran & Catharine Ryan —

F. Little —

17. Was baptized, Bernard son of Martin and Mary Horan. age about two weeks — Sponsors. John Mc Caughan & Bridget Mc Gerry.

P. B Lenaghan.

" Was baptized, Elizabeth daughter of James & Marcella Nevens, born Augst 22. 54 Sponsors — Patrick Kenna & Anastatia Curren.

Oct. 12. Was baptized Ellen of Andrew & Catharine Gordon, born 2d Inst. Spons. P. B Lenaghan & Bridget Daugherty

Sepr. 30th. Peter of Felix and Mary Mc Mahon, born the 17th of Sepr. 1854 Spons: James & Mary Shields M. Slattery for the Rev Peter B. Lenaghan

Nov 1st Kate of Michael and Catharine Ryne. born October 9th (54) Sponsors — Martin Gleeson & Ann Mc Namara

P. B Lenaghan

4th " James. of Patrick & Bridget Stanton, born Nov 1st 185[illegible] Sponsors — George & Bridget Stanton.

P. B. Lenaghan

13. James of Martin & Margaret Boyce, born 12th Inst (5[illegible] Sponsors — Charles Kenna & Alice Mc Gee —

19. Mary Ellen of Edward & Ellen Kean, born 15. Oct[illegible] Sponsors — Margaret Bratley & Daniel Conroy —

P. B Lenaghan

1854.

Nov 25. 1854. Was baptized, Mary of Thomas & Mary Sullivan, born 21. Inst. Spons. Michael Sodaro & Mary Foley —

P. B Lenaghan

26th James of Robert & Mary Keating, born 17. Inst Spons. - Patrick Keating & Jane Manly.

Dec. 3d 1854. George of James & Mary White, born 12 Nov. 1854. Spons — Bernard & Donnell & Ann Donovan —

" Thomas of Thomas Bray & Ann Brown, born 26. Nov 1854. Spons. James & Elizabeth Hughes

P. B Lenaghan.

7th Bridget of Michael & Mary Dolan, born 30. Novr. 1854.

Spons — Edward Mc Dermott & Mary Heneghan —

8. " Ellen of Michael B & Johanna Cain — born 2 months ago. Spons — William Cabe & Catharine Kean —

P. B Lenaghan

14

17. John Patrick of Peter Fallon & Bridget his wife, born Nov. 20. 1854.

Spons —. Edward Cunningham & Anna Mary Mc Dermott —

" Perry C. of John Callon & his wife Ellen. born August 19. 1854.

Sponsors — Willian & Mary Mc Gettigan —

24. John of James & Bridget Branigan born 20 Inst. Sponsors — Barth Kean & his wife Ellen.

25 Patrick William of Henry & Catharine Carter. born 12th Inst. Spons. Andrew Clarke & Thomas Sammon and Ellen Clarke

P. B Lenaghan

1854

# 1855.

Jany 1st 1855. Was baptized Denis Richard of Michael & Bridget O'Neal. born 27th of Dec. 1854. Spons Richard Lawrenson & Ellen Donovan.

P. B. Lenaghan.

2nd William Thomas of Thomas & Elizabeth Donohoe, born October 17th 1854. Spons. P. B. Lenaghan & Rebecca Donohoe.

9th Thomas of Thomas & Ann Minnaugh, born Dec 28th (54) Sponsors— Thomas Fullmer & Ann McCue.

P. B. Lenaghan.

28. Mary Ellen of Patrick & Tecaton and Mary his wife age

Sponsors. John Donnelly & Jane Burke —

P. Classen S. —

Feb 11th I baptized Mary Martha, born Jany 28th 1855 lawful child of Henry McKeon and Catherine Grace —

Sponsors John Cahil
Mary Jane O'Reilly

J. McNally

Feb 11th I baptized Bridget. born Jany 29th 1855— lawful child of John Laynch and Bridget Burke

John Simon
Bridget Barkin } sps

J. McNally

Feb 17th I baptized Mary ~~lawful child~~ born Feb 3rd 1855 lawful child of Hugh O'Connor and Rosa Cartmil. ~~Sponsors~~ — Sarah Kemp— spon.

J. McNally

Feb 18th I baptized Catherine - born Feb 4th 1855— lawful child of James Laurence and Honora Miley-

Pat Connor
sps { Mary Waldron

J. McNally

Feb 18th I baptized James, born Jany 31st 1855 - lawful child of Thomas McGee and Elizabeth Noon

Michael Roach
F. Julia Fullen } sps

J. McNally

" 25 Baptized Mary A. Rebecca of George Wasp & his wife Catherine McCahil, born 19 Feb. 1855

Sponsors { John Mullin
Sarah McCahil

J. Carney

" 26 Baptized John, of Thomas Harvey & his wife Anne Oneil, born 10 Feb. 1855

Spons { Peter McMahon
Mary McMahon

J. Carney

March 6 Baptized Timothy, of Timothy Buckley & his wife Margaret Hickey, born 5 March 1855

Spons { Jeremiah Obrien
Mary O'Brien

James Carney

" 8 Baptized Mary (ol. Father unknown) of Evelina Russel, born March 1854 - Spon. Eliza Gale -

James Carney

" 11 Baptized Mary E. of John Stott & Mary Hopkins his wife, born 13 Feb. 1855 Spons. { John Myers
Mary McLaughlin

James Carney

" 14 Baptized James of Patk Kelly & his wife Bridget Lee, born 19 Jan. 1855 — Spon. Mary Holland.

James Carney

" 16 Baptized Frances of Patk Grannan & his wife Elizabeth Geffin, born 26 Feb. 1855

sps { Thomas Ward
Mary A. Grannan

James Carney

# Baptisms

# 1855

March 18 Baptized Margaret Elean of John Clarke & his wife Mary Manion, born 9th March 1855 Sp^os. Darby Monaghan, Mr^s Gorman

James Carney

" Baptized Elizabeth of Timothy Murphy & his wife Elizabeth Kelly, born 12th March 1855 Sp^s. Robert Buttan, Elizabeth Carlos

James Carney

" " Baptized John of John Briscol & his wife Sarah Vigus, born 8 June 1851 Sp - James Mc Auley

James Carney

" 24 Anne of Peter Mc Mahon & his wife Mary Oneil born 9 march 1855 Sp^s John Dundon, Anne Harvey

James Carney

May 6 Baptized Mary Anne of Thomas Kean & his wife Julia Mahar, born 1st May 1855 Sp^s. Edward Coulehan, Catherine Ryan

J. Carney

" 20 Baptized Elean of Patrick Kaen & his wife Mary Mulligan-born 19th May 1855 John Kating & Mary Larkin Sp^s.

James Carney

25 " Josephine of Thomas Clarke & his wife Ann Eliza Wolfe, born 15 April 1855 Sp^s James Thompson & Sarah J. Dolan

James Carney

26 " John Williams of James Egan & his wife Letitia Murray, born 23 May 1855 Sp^s. Joseph Borthen & Hannah Mc Cahen

James Carney

May 28 Baptized Mary of Nathan^l Tilden & his wife Hannah Leman, born 1 May 1855- Sp^r Susan Carney

James Carney

" " " James Francis of Isaiah Waide & his wife Susan Mc Kinsey, born 21st October 1855 Sp^s Rosanna Carter.

James Carney

31 " Margaret S. Trimble (col.) of John T. & his wife Susan Bell, born 16 April 1855- Nancy Cooke Sp^r.

James Carney

June 3 Baptized George W. (col.) of George Bowman & ~~his wife~~ (ill.) Sicilia Jackson, Born 16 April 1855- Sp^r. Henry Jackson

James Carney

13 " Mary Martha of Levi A. Hillory & his wife Julia Ridgely, Born 26 April 1855- Susan Carney Sp^r.

James Carney

" " Mary A. of Hugh Mullin & his wife Mary Power, Born 30th May 1855- Sp^r. Anne Carter.

James Carney

" " Alice Elizabeth of Joseph Johnston & his wife Margaret Mc Cahon, born 5 June 1855- Sp^r. Jane Mc Cahon

James Carney

17 " Thomas of James Mulligan & his wife Margaret Brien, Born 13 Inst- Sp^rs. Kaen & Mary Kaen

James Carney

" " John of Bartley Daly & his wife Ryan, born 12 June 1855, Sp^rs. Eugene Smith & Mr Bergeman

James Carney

25 " Martha of James J. Mottley & his wife Martha Masters, born 30 June 1855 Thomas Coulehan & Amanda Coulehan Sp^s.

J. Carney

# Baptisms

July 24th Baptized Mary A. Elizabeth. of John Donovan & his wife Anne Long, born 2nd July 1855- Spr. Johana Long
James Carney

" " Mary Anne (Ill.) of John Dennody & Johana Rogen, born 22nd July 1855- Spr. Catherine Rogen
James Carney

" " Charles Koplitzenn of Thomas H. & his wife Loretta Ogle, born 22nd October 1854- Spns. Lea & Rose Cahill
James Carney

Aug. 26 " Rosanna (Col.) of Peter Gales & his wife Mary Gales, born Aug 27th 1827- Spr. J. Jackson
James Carney

" " Mary Jane Frances of Bartholemew Kean & his wife Ellen Ryan, born 19 Aug 55
Spns. James Bermingham & Cate Ryan
James Carney

" " Peter L. of Peter Quigly & his wife Mary Froland, born 10 Aug. 1855; Spr. Mrs. Stableton
James Carney

Sept. 2nd " Bridget of James Hanlin & Mary Villers his wife, born 17 Aug. 1855- Spr. Barth. Daly & Maggie McNamara
James Carney

" 5 " George W. of Charles McDermot & his wife Anne Plunkette, born 2nd September 1855
Julia Holland Spr.
James Carney

9 " James William of John Morrey & his wife Amanda Clarke born 2nd Sept. 185[illegible]
Sponsors Edward [illegible] & Virginia Ogle
M. Muller

# 1855

Oct. 21 Baptized Jane Francis of Michael McAtee & his wife Martha Kay, born 21st September 1855
Spns. John McGirr & Cate McGirr
James Carney

" " Thomas of Terence Malone & his wife Mary Fowler, born 28 Oct. 1846
Spr. Margaret Malone
James Carney

Nov. 18 " Edward of Edward Cooney & his wife Mary O. Donnell, born 16th November 1855- Spns. John Cooney & Ellen Buglin
James Carney

" " Michael of John May & his wife Mary Feury, born 25th Oct. 1855- Spns Thomas May & Mary A. McGuire
James Carney

Dec. 18 " John Joseph of John Shane & his wife Mary born 8 Dec. 1855. Spns. John Holmes & Rose Cahill
James Carney

Jan. 27 " William of James Farrell & his wife Mart Reynolds born 12th Jan. Spns. George Slanting & Anne Farrell
James Carney

Feb. 18 " Michael of Michael Savan & his wife Elizabeth Smith born 31st Jan. 1856 — Spns. George & Mary Anne Hammersmith
J. Carney

21 " Charles Henry (R.C.) of Richard Eckels & his wife Anne Kay, born 18th October 1855, Spns. Michael & Mrs Noonan
James Carney

51

1855

# 1856

## Baptisms

March 1856. 10 Baptized Patrick of Thomas May & his wife Julia McCormick, born 5th March 1856 Sponsors Michael & Margaret Bower.
James Carney

" 21st " David of William Kenna & his wife Ann Garvey, born 18th March 1856 Sponsors Bartholomew Kean & Ellen Dunn.
James Carney.

17th Feb. " Florentina of Patrick Winslow & his wife Mary ~~Brennan~~ Winslow, born 7th Feb. 1856 Sponsors Mary Brennan P. A. Urbanzick James Carney

March 28 " John of Bart. Kilcoin & Wilhelmina Rice his wife, born 15 Inst. — Sponsors John Kilcoin Jr. Cassins

" 30 " Martin J. James of Daniel Kean & Mary Gallery his wife, born 26th Inst. Sponsors Timothy Ragan & Helena Kean Jr. Classins

27th April 1856 Simeon Titus Son of James Peter Morris & wife Child aged ~~Sept~~ months has been baptised in St Patrick's Church April 27th 1856 — Sponsors Mc Kenney
M. O'Reilly

April 27 1856 Elie Son of Elie Peter Twigg & wife Child aged one month — Sponsors John Hodel & Mrs. John Hodel
M. O'Reilly



# 1856. Baptisms

April 29 James Charles & William Edward Children of Mich. Gannard & wife Children aged three days — Sponsors for James Charles Philip Clarke & Mrs. Malley for Wm. Edward James Cahehan & Mary Mc. Laughlan.

May 4th Hanson Randolph Son of M. O'Reilly Francis Twigg & wife Child aged three weeks has been baptised in St Patrick's Church on the 4th of May 1856 — Sponsors Randolph Hodel & Sara Ann Hodel
M. O'Reilly

May 7th Terence Son of Terrence Malone & wife Child aged two weeks has been baptised 7th May 1856 Sponsors Michael Breichetto & Margaret Malone
M. O'Reilly

June 4th Rose Anne daughter of Thomas Daugherty & wife Child aged eleven weeks has been baptised on the 4th of June 1856 Sponsors Peter Kelley & Jane Mc. Guire.
M. O'Reilly

Elizabeth daughter of Thos. Anderson & wife Child aged one month has been baptised on the 8th of June 1856 Sponsors Mathew Campbell & Catherine Campbell
M. O'Reilly

June 16th Maurice Son of Francis Damiano & wife Child aged one month has been baptised in his father's house on the 16th of June 1856 Sponsors Patrick Healy & Mrs. Hoffman
M. O'Reilly

June 22nd 1856. Mary Martha Daughter of John Topper & wife Child aged one year & eight months has been baptised in St. Patrick's Church June 22d 1856 Sponsors Michael Lavan & Catherine Mc. Gettegan
M. O'Reilly

# 1856 - Baptisms

July 9th 1856 - B —

Thomas - Child of Michael Loughton & wife - aged nine days - has been baptised on the 9th of July 1856
SS = Peter Keighron & Cecilia Basile =
M. O'Reilly

July 14th 1856 Baptism of John Francis -

John Francis - son of John Coulehan & wife - Child aged eight days - has been baptised in St Patrick's Church Cumberland - July 14th 1856 —
SS - Wm Walsh & Mary Reynolds
M. O'Reilly

July 20th 1856 - Baptism of James -

James - Son of George Nicolson & wife Child aged five months - has been Baptised in St Patrick's Church - July 20th 1856 —
SS — Mich. Largan & Eliza Keetch =
M. O'Reilly

Aug. 8th 1856 Baptism of Mich. Edward

Michael Edward - Son of James Farrelly & wife - Child aged five days - has been Baptised in St Patrick's Church Aug. the eight 1856 - SS - Mich. Cavanagh & Mary Corregan =
M. O'Reilly

# 1856 Baptisms =

Aug. 15th 1856 Baptism of James -

James - Son of Mich. Monaghan & wife - Child aged one month - has been Baptised in St Patrick's Church on the 15th of Aug. 1856.
S. Mrs. Stanton =
M. O'Reilly

Aug. 17th 1856 - Baptism of Mary

Mary - daughter of John Mc Keon & wife - Child aged six years - has been baptised in St Patrick's Church - Aug. 17th 1856
SS - Mrs & Mr. Mc Dermott =
M. O'Reilly

Aug. 24th 1856 - Baptism of Thos. Henry =

Thomas Henry - Son of Henry Mc Keon & wife - Child aged five days - has been baptised in St Patrick's Church on the 24th of Aug. 1856
SS - Anthony Kean & Margt. Cooney
M. O'Reilly

Aug. 24th 1856 B. of Mary Ellen Cecilia -

Mary Ellen Cecilia - Daughter of Joseph Mc Kays & wife - Child aged 13 days - has been baptised in St Patrick's Church on the 24th of Aug. 1856 -
SS - Ed. J. Audlin & Mary Ann Cecilia Shane
M. O'Reilly

Aug. 24th 1856 B. of Mary Eliza -

Mary Eliza - daughter of David Mc Gray & wife - Child aged seven days - has been baptised in St Patrick's Church on the 24th of Aug. 1856 - SS - Sebastien Granstick & Eliza Granstick
M. O'Reilly

# 1856 – Baptisms –

Sept^r 4^th 1856 – Bap^e of Anne & Catherine

Anne & Catharine – Children of Bernard Mc Cann & wife – Catharine aged eight years & Ann aged seven years – have been Baptised Sept^r 4^th 1856 – SS – Denis O'Neil & Mary Gregory –

M. O'Reilly –

Sept^r 5^th 1856 – Bap^e of Mich^l & Rachel –

Mich^l & Rachel – Children of John Skelly & wife – Mich^l aged seven years & Rachel aged three years – have been baptised Sept^r 5^th 1856 – Mich^l Cs SS – John Gregory & Mrs Maher – Rach^l Cs SS – Laurence Teegan & Mrs Simmons –

M. O'Reilly –

Sept^r 7^th 1856 } Baptism of Martin

Martin – Son of Patrick Mc Gill & wife – Child aged seven days – has been baptised in St Patrick's Church – Sept^r the 7^th 1856 – SS Lames Keenan & Bridget Bodkin –

M. O'Reilly –

Sept^r 7^th 1856 – } Baptism of Wm

William – Son of James Birmingham & wife – Child aged two days – has been Baptised in St. Patrick's Church Sept^r 7^th 1856 SS – Patrick O'Neil & Mary^t Horgan –

M. O'Reilly –

Sept^r 10^th 1856 B. of Mary –

Mary – Daughter of J. Gander & wife – Child aged six days – has been baptised in St Patrick's Church – Sept^r 10^th 1856 – SS – L. T. Cahill & Miss May – M. O'Reilly –

# 1856 – Baptisms –

Sept^r 21st 1856 – Baptism of Rosa Anna

Rosa Anna – daughter of Michael Corrigan & wife – Child aged three days – has been baptised in St Patrick's Church on the 21^st of September 1856 – SS – Mich^l Fallon & Catherine Regan –

M. O'Reilly –

Sept^r 21^st 1856 B. of Anne

Anne daughter of John Carter & wife – Child aged three weeks has been baptised in St Patrick's Church – S – Miss Regan –

M. O'Reilly –

Oct^r 5^th 1856 – Baptism of Thos

Thomas – Son of Andrew Conlan & wife – Child aged two days – has been baptised in St Patrick's Church on the 5^th of October 1856 – SS – Ed Jones & Mrs Regan

M. O'Reilly –

Oct^r 12^th 1856 } Baptism of Richard

Richard – Son of John Murray & wife – Child aged one week – has been baptised in St Patrick's Church on the 12^th of October 1856 – SS – Patrick Connard & Anastasia Curran –

M. O'Reilly –

Oct^r 12^th 1856 } Baptism of Joseph

Joseph – Son of John Mc Keon & wife – Child aged four months – has been baptised in St Patrick's Church on the 12^th of October 1856 – SS – Philip Clark & Mary Kelly –

M. O'Reilly –

Oct^r 19^th 1856 Baptism of Bridget

Bridget – Daughter of James Hyde & wife – Child aged three weeks – has been baptised in St. Patrick's Church on the 19^th of October 1856 – SS James Collins & Mrs Mc Gee – M. O'Reilly –

# 1856 Baptisms.

I Baptism of Margt Elizabeth - oct. 24 - 1856 -

Margaret Elizabeth - daughter of Charles Grant & wife - Child aged three Months - has been baptised in St. Patricks Church on the 24th of October 1856 - SS: George McKenzie & Mrs George McKenzie

M. O'Reilly

T.B. of Thos Thomas - Son of Patrick Stanton & wife - Oct. 26 - 1856

Thomas Bruno - Son of Patrick Stanton & wife - Child aged three weeks - has been baptised in St. Patricks Church on the 26th of October 1856 = SS = John McGirr & Rosetta Cahill =

M. O'Reilly -

I B. of Mary Anne daughter of John Holland & wife - Nov. 16 - 1856

Mary Anne Daughter of John Holland & wife - Child aged seven weeks = has been Baptised in St. Patricks Church on the 16th of November 1856 = SS = Eugene Sullivan & Mary Anne Sullivan =

M. O'Reilly =

B. of Mary Matilda - daughter of Jas & Elis & wife - Nov. 24 - 1856 -

Mary Matilda - Daughter of James & Elis & wife = Child aged Six months - has been baptised Nov. 24 - SS = ~~James~~ & Elis & ~~Sara Gorman~~ = Mary Louisa Hopper 1856

M. O'Reilly =

T.B. of Bridt Daughter of Sam. & Hopper & wife Nov. 24 - 1856 - -

Bridt = Daughter of Sam. & Hopper & wife = Child aged two years & five months - has been baptised Nov. 24 - 1856 = SS = Jas. & Elis Sera Gorman =

M. O'Reilly =

B. of Isabella - Daughter of Jas & Elis & wife - Nov. 24 - 1856 -

Isabella - Daughter of James & Elis & wife - Child aged two years & five months - has been baptised Nov. 24 - 1856 - SS - George & Elis Ann Hopper =

M. O'Reilly -



# 1856 - Baptisms -

B. of Francis - Son of Henry Spicer & wife - Nov. 24 - 1856 =

Francis - Son of Henry Spicer & wife - Child aged seven months - has been baptised on 24th 1856 - SS = James & Elis & Ann Paterson =

M. O'Reilly -

B. of John & 8mo Son of Henry Spicer & wife - Nov. 24 - 1856 =

John & 8mo Son of Henry Spicer & wife - Child aged two years - has been baptised - SS = George & Elis & Eliza Spicer =

M. O'Reilly -

B. of Ellen - daughter of Francis Donlan & wife - Nov. 28 - 1856 =

Ellen - Daughter of Francis Donlan & wife = Child aged two months = has been baptised in St. Patricks Church - Nov. 28 - 1856 - SS = Ann Shaw =

M. O'Reilly =

B. of Henry - Son of Joseph & Hatton & wife - - - -

Eliza - Daughter of Same - 28th Dec. 1856

Henry - Son of Joseph & Hatton & wife - Child aged three weeks - has been baptised in St. Patricks Church - SS = 8mo Cahill & Ann Miller

Eliza - Daughter of Same - Same age as Henry - has been baptised in said Church December 28th 1856

SS = Leo Cahill & Rose Cahill =

M. O'Reilly =

B. of James - Son of J. & E. Quinn & wife - 28th Dec. 1856.

James - Son of J. & E. Quinn & wife - Child aged fourteen days - has been baptised in St. Patricks Church on the 28th Dec. 1856

SS = John Cusack & Rose Cusack =

M. O'Reilly =

4 / 1857

1857 =

Baptism of Ellen Elizabeth - Maria - daughter of Henry Miller & wife -

Ellen - Elizabeth - Maria - daughter of Henry Miller & wife - Child aged fourteen days, has been baptised in St. Patricks Church on the 18th of January 1857 - SS = John Holmes & Rosina Mc Cain =

M. O'Reilly -

# 1857 = Baptisms =

| | |
|---|---|
| Baptism of Thos. Stephen Son of Bartholemew Kean & wife Jany 1st 1857= | Thomas Stephen Son of Bartholemew Kean & wife Child aged seven days has been baptised in St. Patricks Church on the first of January 1857= SS= James Maddin & wife = M. O'Reilly= |
| B. of James Son of Michl O'Neil & wife Jan. 25. 1857= | James Son of Michael O'Neil & wife Child aged 11 days has been baptised in St. Patricks Church on the 25th of Jan. 1857 SS= Thos. Lammons & Mrs. Mc Gettegan = M. O'Reilly= |
| B. of John Wm. Feb. 9th 1857 | John Wm. Son of Joseph Hafner & wife Child aged five days has been baptised in St. Patricks Church February 9th 1857= SS= John Holme & Mary Wolfe M. O'Reilly= |
| B. of Mary Feb. 16th 1857 | Mary daughter of James O'Neil & wife Child aged twelve days has been baptised in St. Patricks Church Febry 16th 1857= SS= John Lammon & Mary Lammon M. O'Reilly= |

# 1857 = Baptisms =

| | |
|---|---|
| Baptism of Thos. March 16th 1857= | Thomas natural Child aged two weeks has been baptised in St. Patricks Church (C.B. nigg..) S. Mary Keilkein Dutch, March 16th 1857= M. O'Reilly= |
| B. of Patrick Son of Matt. Martin & wife Child aged 3 days 17th March 1857= | Patrick Son of Matt. Martin & wife Child aged three days has been baptised in St. Patricks Church 17th March 1857= SS. Denis Sheridan & Catherine Higgins= M. O'Reilly= |
| Baptism of Mary Ann Kean daughter of Patrick Kean & wife Child aged nine days March 17th 1857= | Mary Ann Child of Patrick Kean & wife Child aged nine days has been baptised in St. Patricks Church on the 17th of March 1857= SS= Patrick O'Neil & Eliza Howard= M. O'Reilly= |
| B. of Mary Ellen Daughter of Thos. Raffry & wife Child aged three days March 25th 1857= | Mary Ellen Daughter of Thos. Raffry & wife Child aged three days has been baptised in St. Patricks Church on the 25th of March 1857= SS= Peter Kelly & Ann Lansey= M. O'Reilly= |
| Baptism of John Thos. Son of Thos. Lat. Pinum & wife Child one day old March 31st. 1857 | John Thomas Son of Thos. Lat. Pinum & wife Child aged one day has been bapised on the 31st of March SS. Patrick Casedy & Mary Caughlan M. O'Reilly= |

# 1857 = Baptisms =

Baptism of Thos Stephen Son of Bartholemew Kean & wife Jany 1st 1857 =

Thomas Stephen - Son of Bartholemew Kean & wife - Child aged seven days - has been baptised in St. Patrick's Church on the first of January 1857 = SS = James Maddin & wife =
M. O'Reilly =

B. of James - Son of Michl O'Neil & wife - Jan. 25 - 1857 =

James - Son of Michael O'Neil & wife - Child aged 11 days - has been baptised in St. Patrick's Church on the 25th of Jan. 1857 - SS = Thos Lammons & Mrs Mc Gettegan =
M. O'Reilly =

B. of John Wm Feb. 9th 1857

John Wm - Son of Joseph Hasner & wife Child aged five days - has been baptised in St Patrick's Church February 9th 1857 =
SS = John Holme & Mary Wolfe =
M. O'Reilly =

B. of Mary Feb. 16th 1857

Mary - daughter of James Neil & wife - Child aged twelve days - has been baptised in St. Patrick's Church Febry 16th 1857 =
SS = John Lammon & Mary Lammon
M. O'Reilly =

# 1857 = Baptisms =

Baptism of Thos - March 16th 1857 =

Thomas - natural Child - aged two weeks - has been baptised in St. Patrick's Church (SS = niggs) S. Mary Keilbrin Dutch March 16th 1857 =
M. O'Reilly =

B. of Patrick - Son of Matt. Martin & wife - Child aged 3 days - 17th March - 1857 =

Patrick - Son of Matt. Martin & wife - Child aged three days - has been baptised in St. Patrick's Church 17th March 1857 = SS: Denis Sheridan & Catherine Higgins = M. O'Reilly =

Baptism of Mary Anne Kean - Daughter of Patrick Kean & wife - Child aged nine days - March 17th 1857 =

Mary Anne - Child of Patrick Kean & wife - Child aged nine days - has been baptised in St. Patrick's Church on the 17th of March 1857 = SS = Patrick O'Neil & Eliza Howard = M. O'Reilly =

B. of Mary Ellen - Daughter of Thos Raffry & wife - Child aged three days - March 25th 1857 =

Mary Ellen - Daughter of Thos Raffry & wife = Child aged three days - has been baptised in St. Patrick's Church on the 25th of March 1857 =
SS = Peter Kelly & Anne Lansey =
M. O'Reilly =

Baptism of John Thos Son of Thos Lat- Pinim & wife - Child one day - March 21st 1857

John Thomas - Son of Thos Lat- Pinim & wife - Child aged one day - has been baptised on the 21st of March - SS Patrick Casedy & Mary Vaughan
M. O'Reilly =

# Baptisms in 1857=

B. of Catharine Child of Ed. Mc= Dermott & wife - 7th of April 1857=

Catharine - daughter of Edward Mc Dermott & wife - Child aged Seven days - has been baptised in St Patrick's Church on the 5th of April 1857= SS= Denis Grady & Mary Baldrop =

M. O'Reilly =

B. of Rosa Anna - Child of John Healy & wife - Child aged 2 months - 24th of April 1857= ———

Rosa Anna - daughter of John Healy & wife - Child aged two months - has been baptised in St. Patrick's Church on the 24th of April 1857= SS= Mich Mc Kelly & Maria Mc Keef =

M. O'Reilly =

B. of John - Son of Michael O'Shea & wife - Child aged 2 weeks on 27th of April 1857=

John - Son of Michael O'Shea & wife = Child aged two weeks = has been baptised in St. Patrick's Church on the 27th of April 1857= SS= Daniel Casey & Anne Mc Keef =

M. O'Reilly =

B. of Henry Meyers - Son of James White & wife - Child aged 5 weeks on the 27th of April 1857=

Henry Meyers - Son of James White & wife - Child aged four weeks - has been baptised in St. Patrick's Church on the 27th of April 1857= SS= Denis Duneavan & Annie Mullen =

M. O'Reilly =



# Baptisms in 1857=

B. of Francis - Son of Ed. Malone & wife - Child aged 2 months - May 3 - 1857=

Francis - Son of Edward Malone & wife - Child aged two months - has been baptised in St. Patrick's Church on the third of May 1857 = SS= John & Helen & Mary Malone =

M. O'Reilly =

B. of Owen Son of Peter Mc= Mahon & wife - Child aged 3 weeks - May 8th - 1857=

Owen - Son of Peter Mc= Mahon & wife - Child aged three weeks - has been baptised in St. Patrick's Church on the 8th of May 1857= SS= John Hanna & Mary Ann Hagerty =

M. O'Reilly =

B. of Sarah Anne daughter of George Mc= Gregie & wife - Child aged 2 months & 7 days - on the 8th of May 1857=

Sarah Anne - Daughter of George Mc= Gregie & wife - Child aged seven months & seven days - has been baptised in St. Patrick's Church on the 8th of May 1857= S= Mrs Rowan =

M. O'Reilly =

B. of Ed. Son of Thos Mc= Gee & wife - Child aged 2 months - 8th of May 1857= SS= Jas Mc= Hugh & Catharine Lastly =

Edward - Son of Thomas Mc= Gee & wife - Child aged 2 months - has been baptised in St Patrick's Church on the 21st of May 1857= SS= James Mc= Hugh & Catharine Lastly =

M. O'Reilly =

# Baptisms in 1857=

B. of Enoch - Son of Isaas Waid & wife - Child aged 8 months - 21st of May 1857=

Enoch Son of Isaas Waid & wife Child aged eight months has been baptised in St Patricks Church on the 21st of May 1857= SS= Enoch McKenzie & Mrs Carter=

M. O'Reilly=

B. of Patrick Son of Barney Kilcran & wife - Child aged 7 days - on 30th of June 1857=

Patrick Son of Barney Kilcran & wife Child aged seven days has been baptised on the 3d of June 1857= SS= James & Ann Kelly=

M. O'Reilly=

B. of John Son of James Finan & wife - Child aged 3 weeks - on 3d June 1857=

Lohn Child of James Finan & wife aged three weeks has been baptised on the third of June 1857= SS= Lohn Kilcran & Mary Donnelly=

M. O'Reilly=

B. of Joseph Thos Son of Andrew Cage & wife - Child aged 2 weeks on 7th June 1857=

Joseph Thomas Son of Andrew Cage & wife - Child aged two weeks has been baptised in St. Patricks Church on 7th of June 1857= SS= Patrick Hanbon & Mary Jane Cage=

M. O'Reilly=

B. of John - Son of Thos Doxon & wife - Child aged 2 weeks - 4th June 1857

S= Mary Ryan

John Son of Thos Doxon & wife Child aged two weeks has been baptised in St. Patricks Church on 14th of June 1857= S. Mary Ryan



# Baptisms in 1857=

B. of Mary Anne Daughter of Thos Kean & wife - Child aged 5 days on the 28th of June

Mary Anne Daughter of Thos Kean & wife - Child aged five days - has been baptised in St. Patricks Church on the 28th of June 1857= SS= Thos Coulehan & wife.

M. O'Reilly=

B. of Mary Anne - Daughter of Timothy Seals & wife - Child aged 8 months on the 8th of July 1857=

Mary Anne Daughter of Timothy Seals & wife - Child aged 8 months has been baptised on the 8th of July 1857= SS= Henry Spicer & Catherine Spicer.

M. O'Reilly=

B. of Peter Son of George Seals & wife - Child aged 8 months on the 8th of July 1857=

Peter Son of George Seals & wife - Child aged 8 months has been baptised on the 8th of July 1857= SS= John Seals & Lora Seals=

M. O'Reilly=

B. of John - Son of Augustus Devereux & wife - Child aged 2 weeks - on 10th of July 1857=

John - Son of Augustus Devereux & wife - Child aged two weeks has been baptised in St. Patricks Church on the 10th of July 1857= S. Catharine Bacon=

M. O'Reilly=

B. of Margt - Daughter of Jas Malone & wife - Child aged 3 weeks - on the 12th of July 1857=

Margt Daughter of Jas Malone & wife - Child aged 3 weeks on the 12th of July has been baptised in St. Patricks Church on 12th July 1857= SS= Thos Donegan & Martha Donegan=

M. O'Reilly

# Baptisms in 1857=

B. of Mary Anne Daughter of Patrick & Sahy Wife - Child aged one day on the 18th of July 1857=

Mary Anne Daughter of Patrick & Sahy Wife - Child aged one day has been baptised in St. Patricks Church on the 18th of July 1857= SS= John Regan & Mrs Mallon

M. O'Reilly

B. of Alphonsus Mary - Child of John C. Riffle & wife aged one month & two days on 2d - Augt 1857=

Alphonsus Mary - Son of John C. Riffle & wife - Child aged one month & two days - has been baptised in St. Patricks Church on the 2d - Augt 1857= SS= Alfred H. Miller & wife

M. O'Reilly =

B. of Bridget - Parents not known - Child incognito, Aug 8th - 1857=

Bridget - parents not known - Child aged one day - has been baptised in St. Patricks Church on the 8th of Augt 1857= S. Catherine Fallon

M. O'Reilly =

B. of George Son of Peter Brady & wife - Child aged 3 weeks Augt 9th - 1857=

George - Son of Peter Brady & wife - Child aged three weeks - has been baptised in St. Patricks Church on the 9th of Augt 1857= SS= John O'Neil & Mrs O'Neil

M. O'Reilly =

B. of Martin Son of Cat. Maddegan & wife - Child aged three days on the 13th of Sept. 1857=

Martin - Son of James Maddegan & wife - Child aged three days - has been baptised in St. Patricks Church on the 13th of September 1857= SS= - Mich. Corrigan & Ann Keen

M. O'Reilly =

William Merry aged about 40 years, has been received into the R. C. Church by Baptism on the 3d of October 1857= SS= Peter Gigbourn & Mrs McGee =

M. O'Reilly

B. of Martin - Son of Cat. Maddegan & wife - Child aged three days on the 13th of Sept. 1857=

on the 3 - 1857=

B. of Wm aged about 40 years -

B. of Joseph Patrick, Son of Joseph Johnson & wife - Child aged 6 days 17th - Oct. 1857

Joseph Patrick - Son of Joseph Johnson & wife has been baptised in St. Patricks Church on the 17th of Oct. 1857 - SS= Leo Cahill & Kera

M. Cahen

M. O'Reilly =

Baptisms in 1857=

B. of Allie Joanna- daughter of John Shane & wife- Child aged 8 days on the 19th of Octr 1857=

Allie Joanna- Daughter of John Shane & wife- Child aged eight days- has been baptised in St. Patricks Church on the 19th of October 1857=

S.S- D. G. Stevens & Margt Keany=

M. O'Reilly=

B. of Catherine- daughter of Jas. Buckley & wife- Child aged four days- on the 25th of Octr 1857=

Catherine- Daughter of Jas Buckley & wife- Child aged four days- has been baptised in St. Patricks Church on the 29th of October 1857=

S.S- Patt Keane & Margt Kelly=

M. O'Reilly=

B. of Antony & William- twins- Children of Antony Flin & wife- Children aged 3 weeks- 8br 3- 1857

Antony & William- Children of Antony Flin & wife- aged three weeks- 8 ember 31 1857 They are twins, have been baptised in St. Patricks Church- S. Jos Costello- Mrs Holland

M. O'Reilly=

B. of Mary Joanna- daughter of A. H. Millen & wife- Child aged three days on the 15th of Dec 1857-

Mary Joanna- Daughter of A. H. Millen & wife- Child aged three days- has been baptised in St. Patricks Church on the 15th of Dec. 1857=

S.S- John Sheredan & Catherine Sheredan=

M. O'Reilly=

B. of Fanny Flate- Daughter of Jas Blake & wife- Child aged 10 months & nine days on the 10th of Dec 1857=

Fanny Flate- Daughter of Jas Blake & wife- Child aged ten months and nine days- has been baptised in St. Patricks Church on the tenth of December 1857=

S. Henry McKeon

M. O'Reilly

B. of Catharine Sophia- Daughter of Thos Coote & wife- Col- Child aged 8 months- 13th- Dec- 1857= S. Nathan Snowden & Scholastes- Col- H.

Catherine Sophia- Daughter of Thos Coote & wife- Col- Child aged 8 months- has been baptised in St. Patricks Church on the 13th. Dec- 1857.

S- Nathan Snowden & Scholastes- Col-

M. O'Reilly

B. of Chas: Son of Jesus Coote- Child aged 2 months- 13th- Dec- 1857=

M. O'Reilly P.

Chas: Child of Jesus Coote- has been baptised in St. Patricks Church on the 13th- Dec- 1857

S.S- Nathan Snowden & Scholastes- Col- H.

# Baptisms in 1857=

B. of Sebastian Child of Eliza Reader aged 1 month - SS= Henriette Reader & Henry Jackson - Dec 15th - 1857 =

Sebastian - Child of Eliza Reader - aged one month - has been baptised on the 15th of Dec - 1857= SS= Henriette Reader & Henry Jackson =

N. O'Reilly P=

B. of Ellen - Daughter of Patrick McLaughlan & wife - Child aged 8 days on the 19th Dec - 1857 - SS= Patrick Broderick & Bridget Maloy =

Ellen - Daughter of Patrick McLaughlan & wife - Child aged eight days - has been baptised in St. Patrick's Church on the 19th of Dec - 1857= SS= Patrick Broderick & Bridget Maloy =

N. O'Reilly P=

B. of Mary Anne Rebecca Daughter of Hen. McGettegan & wife - Child aged 7 days - Dec - 20th - 1857 = SS= Mich. Fallon & Mrs Gainer =

Mary Anne Rebecca - Daughter of Hen. McGettegan & wife - Child aged seven days - has been baptised in St. Patrick's Church on the 20th of December 1857= SS= Mich. Fallon & Mrs Gainer =

N. O'Reilly P=



# Baptisms in 1857=

B. of Mary Louisa - Daughter of Dr. Patrick Healy & wife - Child aged three days on the 30th of Dec - 1857 =

Mary Louisa - Daughter of Dr. Patrick Healy & wife - Child aged three days - has been baptised in St. Patrick's Church on the 30th of December 1857= SS= Dr. Thos. Healy & Mrs. Cogs =

N. O'Reilly P=

B. of Mary Teresa, Daughter of Alice Twigg & wife - Child aged three weeks - Dec - 7th Feb. 1858

Mary Teresa - Daughter of Alice Twigg & wife - Child aged three weeks, has been baptised in St. Patrick's Church on the 7th Feb. 1858 SS= John Hodelle & Caroline Hodelle

N. O'Reilly P=

B. of John - Son of Bernard O'Donnell & wife - Child aged seven days Feb. 21th 1858 -

John - Son of Bernard O'Donnell & wife - Child aged seven days, has been baptised in St. Patrick's Church on the 21th of Feb - 1858 - SS= John A. Cobine & Martha Smegen

N. O'Reilly P=

# Baptisms in 1858—

March 1st 1858.
B. of Henry Francis.
Son of Ed. Sheran &
wife. Child aged
about 2 months—

Henry Francis Son of Edward
Sheran & wife. Child aged
about 2 months, has been
baptised in St. Patrick's
Church on the first of
March 1858—
SS. Ann Langstaff &
Mrs. Grady—
M. O'Reilly—

B. of Mary
Daughter of Lar.
Mc Henry & Martha
his wife. Child aged
13 days on the 7th of
March 1858—

Mary Daughter of James
Mc Henry & Martha his
wife — Child aged thirteen
days — has been baptised
in St. Patrick's Church
on the 7th of March 1858—
SS. Anne Masterson,
M. O'Reilly—

B. of Jane Daughter
of Robt. Keating &
wife. Child aged
two weeks. March
14th 1858—

Jane Daughter of Robert
Keating & wife. Child
aged two weeks. has been
Baptised in St. Patrick's
Church on the 14th of March
1858. SS. Brien Rooney & Mary
[illegible]



# Baptisms in 1858—

B. of Sara Daughter
of Hugh Sampson
& wife. Child aged
2 months on the 23d
of March 1858—

Sara Daughter of Hugh Sampson
& wife. Child aged 2 months
has been baptised in St.
Patrick's Church on the
23d of March 1858—
SS. James Mc Enulty &
Mrs. Carlos—
M. O'Reilly—

B. of Michael Son
of Ed. Cooney & wife.
Child aged nine days
on the 25th of March
1858—

Michael Son of Ed.
Cooney & wife. Child
aged nine days. has been
baptised in St. Patrick's
Church on the 25th of
March 1858
SS. Bernard Donnelly
& Mary Conegan.
M. O'Reilly—

B. of Mary Ellen
Daughter of Mathew
Conegan & wife.
Child aged 10 days
on the 28th of March
1858—
M. O'Reilly—

Mary Ellen Daughter
of Mathew Conegan
& wife. Child aged
ten days. has been baptised
in St. Patrick's Church
on the 28th of March
1858—
SS. James Bermingham &
Catharine Ellen Garvey—

# Baptisms in 1858—

B. of Mary Ellen- daughter of John Mc. Cahan & wife, Child aged 3 months & three weeks, April 4th 1858—

Mary Ellen- daughter of Edward Mc. Cahan & wife, Child aged 3 months & three weeks, has been baptised in St. Patricks Church on the 4th of April 1858

SS:- Henry Gridenan & Isabella Morrison

M. O'Reilly

B. of Jane Mc. Carty aged about 30 years- 3d April 1858—

St. John Cuckeham

M. O'Reilly

Jane Mc. Carty aged about 30 years, has been baptised in St. Patricks Church on the 3d of April 1858

St. John Cuckeham

M. O'Reilly

B. of Thomas George Son of Antony Frean & wife- Child aged ten days- April 6th 1858

M. O'Reilly

Thomas George- Son of Antoney Frean & wife- Child aged ten days has been baptised in St. Patricks Church on the 6th of April 1858—

SS:- Michl. Fallon & Mrs. Madden

B. of Frances- Son of Andrew Gonder & wife- Child aged nine days- on the 11th of April 1858—

M. O'Reilly

Frances- Son of Andrew Gonder & wife- Child aged nine days- has been baptised in St. Patrick's Church on the 11th of April 1858—

SS:- Wm. Walsh & Sera Dauchorty

# Baptisms in 1858—

B. of Martha Anne- Daughter of Michl. Lartin & wife- Child aged one month- April 12th 1858—

Martha Anne- Daughter of Michl. Lartin & wife- Child aged one month- has been baptised in St. Patricks Church on the 12th of April 1858—

SS:- Denis Grady & Mary Anne Grady

M. O'Reilly

B. of Frances- daughter of James Reynolds & wife- Child aged 16 days on the 17th of April 1858—

Frances- daughter of James Reynolds & wife- Child aged Sixteen days has been baptised in St. Patricks Church on the 17th of April 1858—

SS:- Hod. Reynolds & Mrs. John Reynolds—

M. O'Reilly

B. of Eliza- daughter of Michl. Mc. Avoy & wife- Child aged five days- April 20th 1858—

Eliza- daughter of Michl. Mc. Avoy & wife- Child aged five days- has been baptised in St. Patricks Church on the 20th of April 1858—

SS:- John Cuckeham & Rosey Mc. Cabe—

M. O'Reilly

# Baptisms in 1855—

B. of Margaret Daughter of James Farrel & wife—Child aged 16 days on the 25th of April 1855—

Margaret Daughter of James Farrel & wife—Child aged sixteen days—has been baptised in St. Patrick's Church on the 25th of April 1855

S.S:—James Stanton & Bridget Stanton—

M. O'Reilly—

B. of Edmond Son of James Bermingham & wife—Child aged 7 days on the 25th of April 1855—

Edmond Son of James Bermingham & wife—Child aged Seven days—has been baptised in St. Patrick's Church on the 25th of April 1855—

S.S:—Wm Bermingham & Fanny Donevan—

M. O'Reilly—

B. of Thos Leo Son of Joseph Warthan & wife—Child aged 1 month & 20 days on the 26th of April 1855—

M. O'Reilly—

Charles Leo Son of Joseph Warthan & wife—Child aged one month & twenty days—has been baptised in St. Patrick's Church on the 26th of April 1855

S.S:—Henry Gunderman & Mrs Alba

B. of Wm Kennedy Son of Martin Gainer & wife—Child aged 8 months and 3 days—April 26th 1855—

B. of Anne Easter Daughter of Edward Cain & wife—Child aged 3 weeks on the 26th of April 1855—

B. of Francis Patrick Son of Michael Doonan & wife—Child aged 2 weeks. May 4th 1855—

Wm Kennedy—Son of Martin Gainer & wife—Child aged eight months and three days—has been baptized in St. Patrick's Church on the 26th of April 1855—

S. Mary Ward.

M. O'Reilly—

Anne Easter Daughter of Edward Cain & wife—Child aged three weeks—has been baptised in St. Patrick's Church on the 26th of April 1855

S.S:—Nathel Hannan & Mrs Ryan

M. O'Reilly

Francis Patrick Son of Michl Doonan & wife—Child aged two weeks—has been baptised in St. Patrick's Church on the fourth of May 1855

S.S:—Denis O'Neil Senior & Rebecca Colvin

M. O'Reilly

# Baptisms in 1858—

D. of Rosanna
D. of Joseph Carter
& Wife—Child aged
2 Months—May 15th
1858

Rosanna—Daughter of Joseph
Carter Wife—Child aged
two months—has been Baptised
in St. Patrick's Church on
the 15th of May 1858—
S:—Mr. John Carter—
Wm. O'Reilly—

---

S. of Edward
Kiernan & Wife
Child aged Six weeks
May 31st. 1858

William—Son of Edward
Kiernan & Wife—Child
aged Six weeks—has been
Baptised in St. Patrick's
Church on the 31st. May
1858
Sponsors—Edward Garvey & Mrs. Jane Mahony
Wm. O'Reilly

---

July 7th 1858.

Coulehan — Baptized Agnes Virginia. Born 30th June. 1858. daughter
of John Coulehan, and Josephine Virginia Mary. his wife—
Sponsors Thomas Coulehan. and Margaret Kearney—
George Flautt.

---

July 11th 1858

Kenny — Baptized Anna—born June 9th 1858. daughter of William
Kenny and Ann Garvey his wife. Sponsors John Regan and
Mary ann Hagerty.
George Flautt.

---

July 11th 1858.

Japper — Baptized John George. born Nov. 27th 1857. Son of John
Japper and Hannah. B. Garner his wife. Sponsors Matthew
Mc Gurr. and Francis Clay.
George Flautt.

---



# Baptisms July 22nd 1858.

Viuedo — Baptized Mary Catherine born July 20th 1858 daughter
of Patrick and Mary Winslow his wife
Sponsor Sarah M'Gahan—
George Flautt—

---

Aug. 9th 1858 Baptized John Joseph Farrel born Nov. 18th 185
Farrel — of James Mc. and Mary Farrel. Sponsors William Mahoney and Anne Cahill
Edw. Brennan

---

Aug. 15th 1858. Supplied the Ceremnies of Baptism to the private Baptism
Mullen — of Mary Jane Mullen born Augt. 14. 1858. of William and
Mary Mullen his wife. Sponsors Michael Cole & Mary Ryan
Edwd. Brennan

---

Augt. 28th 1858. Baptized Marion Agnes Miller born June 18th 1857
Miller — of Moses and Eliza Miller his wife (both Protts)
promised the rising child to the Catholic. Sponsor Catherine Agnes Cavanagh
Edw. Brennan

---

Augt. 28th 1858 Baptized Francis Patrick Mahony. born Augt. 21st 1858
Mahoney — of Thomas and Mary Mahony his wife. Sponsors
Michael Fallon and Maria Kean.
Edw. Brennan

---

Sept. 3d. 1858. Baptized James Francis Mc Dermot. born of
Mc. Dermot — James and Mary Mc Dermot his wife March 3d 1857.
Sponsor William Mahony
Edwd. Brennan

---

Sept. 3d. 1858 Baptized Margaret Anne Mc Dermot. born
Mc. Dermot. — April 5th 1853. of James and Mary Mc Dermot his wife
Sponsor Bridget Mahon
Edw. Brennan

1858. **Baptisms**

Sept 5th 1858 Baptised Mary Anne Finaughty, born Augt 23d 1858. of John and Catherine Finaughty his wife. Sponsors Michael Kearney and Ellen O Neil
Finaughty
Edw.d Brennan

---

Sept. 19th 1858. Baptised Mary Aloysius Hopkins, born, Sept 11th 1858. of Thom.s A. Hopkins and Marg.t Hopkins his wife. Sponsors Thom.s Coulehan and Catherine Reynolds
Hopkins
Edw.d Brennan

---

Sept 27th 1858. Baptized Enoch Ambrose born 22d July 1858. Son of George M.c Kenzie and Susanna M.c Kenzie his wife. Sponsor Margaret Smith.
M.c Kenzie
George Flautt.

---

Oct 3d 1858. Baptized Laura Virginia, Natural child of K and Ellen Thompson, born January 18th 1854
Sponsor M.rs Petronilla Byrne
Edw.d Brennan

---

Oct 3d 1858 Baptized (Under Condition) Charles Theodore Natural child of K and Emily Thompson born Augt 1st 1857.
Kelly
Sponsor Michael Weisel
Edw.d Brennan

---

Oct 3d 1858 Baptized Anna Eliza Natural child of C and Mary Keazlitt born Sept 26th 1854
Clark
Sponsor M.rs Petronilla Byrne
Edw.d Brennan

---



1858 **Baptisms**

Oct 7th 1858 Baptized James Edmond, born April 18th 1857. Son of Thomas Judy and Susanna Hackney his wife
Sponsor Martha Judy
George Flautt.

Oct 7th 1858 Baptized Mary Eugine, born January 23d 1856. Daughter of Thomas Judy and Susanna Hackney his wife
Judy
Sponsor Rose Cahill
George Flautt.

Oct 10th 1858. Baptized Daniel, born oct. 5th 1858. of Bartholomew Kean and Ellen Ryan his wife.
Kean Daniel
Sponsors Timothy Buckley and M.rs Madagen
Edw.d Brennan

---

Oct 17th 1858 Baptized Thomas, born Oct 15th 1858 of Walter Martin and Catherine Higgins his wife.
Martin Thomas
Sponsors M.r P. Grady and Wife
Edw.d Brennan

---

Oct 24th 1858 Baptised William Thomas born, Oct 15th 1858 of Francis Gannon and Catherine Ryan his wife. Sponsors Daniel Donovan & Elizabeth Ryan
Gannon William Thom.s
Edw.d Brennan

---

Nov. 14th 1858. Baptized Maria Elizabeth Conlon, born, Nov. 7th 1858 of Andrew Conlon and Bridget Nevan his wife
Conlon Mary E.
Sponsors Michael Fallen & Anne M. Mullen
Edw.d Brennan

---

1858

# Baptisms

Oct 28th 1858 Baptised (Sub Conditione) Mrs Judy (nee
Judy Mrs { Stone) the episcopal church) born
Sponsors Mrs Rich Smith & Mrs P. Cahill.
Edw D Brennan

---

Nov. 11th 1858 Baptized Joseph A. Neals born Sept. 11th 1858
Neals Jos A { of James Neals an Anne Netterman his wife
Sponsors James Mc Cully & Cathrin Neals
Geo J Slaute

---

Miller
Dec. 13th 1858 } Administered private Baptism to Francis Henry
Miller Francis H { born Dec 13th 1858 of Henry Miller &
1859. March 27th Supplied the Ceremonies } Sponsors Mary Mc Kenna his wife
Samuel Tifft & Mary A. Mc Cusker } Edw D Brennan

---

Kean Catherine { Dec. 19th 1858 Baptized Catherine Kean born Dec 18th 1858
of Patrick Kean and Mary Mulligan his wife.

Dec 25. 1858. Bapt. Catherine E. Murray
Murray Catherine E. { born Dec. 12th 1858 of John Murray & Amanda
Clarke his wife. Sponsors Patrick Kelly
& Ellen A. Keefe } Edw D Brennan

---

Parks Andrew { Dec. 26. 1858 Baptised Andrew Phillip Parks, born
Nov 27th 1858 of Samuel W. Parks & Mary J. Fraser
his wife. Sponsors Denis Cavanagh & Mrs Anna Mitchell
Edw D Brennan

---

Sullivan James Mc { Dec. 26th 1858 Baptised James Morgan Sullivan born
Nov. 21st 1858 of James Sullivan and Dora his wife Mc Donald
Sponsors Michael Sherry & Ellen Mc Donald
Edw D Brennan

---

Naughton John Jos. { Dec 26th Baptised John Joseph Naughton born
born Dec 12th 1858 of Michael Naughton & Anne Malone
and Anne E. Dean his wife Sponsors James Malone & Mary
Edw D Brennan



# Baptisms

1859

1859 Jany 13th Baptised Mary Hammond (Colored), born Dec.
Hammonds { 24th 1858 of Philip Hammond & Rebecca Gant.
Sponsor Mary Wamps.
Edw D Brennan

---

1859 Jany 16th Baptised Michael Kearney born Dec 23d 1858
Kearney { of Michael Kearney and Mary Lynch.
Sponsors John Noon and Mary Larkins.
Edw D Brennan

---

1859 Jany 19th Baptised Peter Albert Arnold born Jany 18th 1859
Arnolds { of Joseph Arnold and Matilda Mayhew his wife
Sponsor Mary A. Bowers
Edw D Brennan

---

Feb 2d Baptised Patrick Farefield Roony born
Roonery. { Dec. 16th 1858. of Francis & Cecilia Roony.
Sponsor Mrs J. Farell
Edw D Brennan

---

Feb 5. Baptised Mary Clarence Judy born
Judy { Jany 6th 1859. of Alexander and Anne Judy
Sponsor Mrs. Mc Keon.
Edw D Brennan

---

Feb 6th Baptised Ellen O. Neil born
O. Neil { Jany 30th 1859. of Michael & Barbary E. O. Neil
Sponsors Richard Ryan and
Elizabeth Emelia
Edw D Brennan

Feb. 10th Baptised Bernard Thrasher born Feb 8th 1859.
of James and Elizabeth Thrasher
Sponsor Mrs Walker
Edw'd Brennan

Thrasher

Feb 25th Baptised Mary Catherine Malone born Jany 11th 1859
of Edward and Bridget Malone
Sponsors James Conden & Mary Tapp)
Edward Brennan

Malone

Feb. 27th Baptised William Edwin Judy, born
Dec. 7th 1857. of William A. and Anna E. Judy
Sponsor Michael Lavan
Edw'd Brennan

Judy

Feb. 27th Baptised Anna Elizabeth Judy, born
Jany 5th 1854. of Wm A. & Anna E. Judy
Sponsor Patrick Kenna
Edw'd Brennan

Judy

Feb. 27th Baptised Emma Jane Judy born
Sept. 29th 1856. of William A. & Anna E. Judy
Sponsor Mrs J. C. Mc Nerny
Edw'd Brennan

Judy





March 1st Baptised Thomas Levi Twigg born
of Isabella Twigg
& Mrs Hodel
Edward Brennan

Susanna Peebles
185-7. of John R.
Thos Twigg
Edw'd Brennan

Quigley born Oct. 28
O. Shea & Catherine Kelly
Edw'd Brennan

son Natural child
Ahiels, born
Anne Smith.
Edw'd Brennan
ption on Thos & Mary
& Ellen Healy
Edw'd Brennan

Mary Walsh
of William
Bernard & Daughety
and Cathrin Walsh
Edw'd Brennan

Sponsors.

Walsh

Start 8/6/40
Jam

167a

Pittsburgh aug 4 1840

Dear father i am Riting you
to git my Birth Sertificket
i got it afew year ags But it
got lost Man i got it i gave
the preast a Dollor But i hav
no money at present the old
Magistent cut me of i Dident
git a cent for 2 Monthes
and Dont Expect to git Eney
Sertificaply again i hapto
have My age to aply again
you Will find it Easer i Thos
Babtisd on the 15 of febuarey
1759 Sun of James & Isabel
Twigg Sponsers Levy Twigg and
Mary Hodel Baptised By Father
Edward Branen thanking you in advance
am inclosing Self addrest Envelop
Thomas L Twigg 121 greenfield an Pittsburgh Pa
i am so neares i can hardly Bite

Apl 7th Baptised James Finan born Marl 19th 1859
of James and Anne Finan.
Finan Sponsors Patrick Finan and Mary A. Grady
Edwd Brennan

Apl 7th Baptised Honora Mary Kilcoin
born Marl 7th 1859. of Bartholemew and
Kilcoin Winefrid Kilcoin.
Sponsors William Metz and Mary J. Reilly
Edwd Brennan

April 10th Baptised John Dalbo born Apl 4th 1859
of John and Mary A. Dalbo.
Dalbo. John. Sponsors Peter Mathias & May Conlon
Edwd Brennan

Apl 11th Baptised May Jane Knight adult about
Knight 21 years of age. daughter of Knight &
Sponsor Mrs Anne Smith
Edwd Brennan

April 13th Baptised Patrick Ambrose Staunton
Staunton born Apl 1st 1859 of Patrick and Anne Staunton.
Sponsors John Mc Sirr & Catherine Mc Sirr
Edwd Brennan



Apl 17th Baptised Elizabeth Malone born
Malone Marl 29th 1859. of James and May Malone
Sponsors Edw Malone and Bridget Malone
Edwd Brennan

May 1st Baptised William Cranston & Ida Noonan
Noonan born Apl 18th 1859. of Chas T. & Mary A. Noonan
Sponsors Bernard A. and Ellen Dougherty.
Edward Brennan

May 8th Baptised Elizabeth Moody (Col.) born
Moody in year 1851. of Henry and Het Moody
Sponsors Mrs John B. Mc Causey
Edwd Brennan

May 23d Supplied Ceremonies to Rite Baptism of
Healy Henry Thos Healy. privately baptised Marl 24th 1859.
Sponsors Maurice Healy and
Mrs Thomas Healy
Edwd Brennan

May 29th Baptised Richard Cook (Col.) born
Cook May 22d 1859. of Thomas & Celestia Cook.
Sponsors Nathan Snowden and Susana Cook
Edwd Brennan

May 30th Baptised George William O. Shea. born May 20th 1859
O. Shea of Michael and Honora A. Shea
Sponsors Jno. F. O. Shea and Mrs C. Casey
Edwd Brennan

Apl 7th Baptised James Finan born Mard 19th 1859
of James and Anne Finan.
Finan Sponsors Patrick Finan and Margt A. Grady
Edwd Brennan

Apl 7th Baptised Honora Mary Kilcoin
born Mard 7th 1859. of Bartholemew and
Kilcoin Winefrid Kilcoin.
Sponsors William Metz and Mary J. O Reilly
Edwd Brennan

April 10th Baptised John Dalbo born Apl 4th 1859
of John and Margt Dalbo.
Dalbo. John. Sponsors Peter Mathias & Mary Conlon
Edwd Brennan

Apl 11th Baptised Mary Jane Knight (adult about
Knight 21 years of age. daughter Knight &
Sponsor Mrs Anne Smith
Edwd Brennan

April 13th Baptised Patrick Ambrose Staunton
Staunton born Apl 1st 1859 of Patrick and Anne Staunton.
Sponsors John McGirr & Catherine McGirr
Edwd Brennan



Apl 17th Baptised Elizabeth Malone born
Malone Mard 29th 1859. of James and May Malone
Sponsors Edwd Malone and Bridget Malone
Edwd Brennan

May 1st Baptised William Cranston Ogle Noonan
Noonan born Apl 18th 1859. of Chas T. & Mary V. Noonan
Sponsors Bernard A. and Ellen Dougherty.
Edward Brennan

May 8th Baptised Elizabeth Moody (Col?) born
Moody in year 1851. of Henry and Het Moody
Sponsors Mrs John B. M. Carey
Edwd Brennan

May 23d Supplied Ceremonies to Rite Baptism of
Healy. Henry Thos Healy. privately baptised Mard 21st 1859.
Sponsors Maurice Healy and
Mrs Thomas Healy
Edwd Brennan

May 29th Baptised Richard Cook (Col'd) born
Cook May 22d 1859. of Thomas & Celestia Cook.
Sponsors Nelson Snowden & Susana Cook
Edwd Brennan

May 30th Baptised George William O. Shea. born My 20th 1859
O. Shea of Michael and Honora O. Shea
Sponsors Jno F. O. Shea and Mrs C. Casey
Edwd Brennan

Apl 7th Baptised James Finan born Marc 19th 1859
of James and Anne Finan.
Finan Sponsors Patrick Finan and Margt A. Grady
Edwd Brennan

Apl 7th Baptised Honora Mary Kilcoin
born Marc 7th 1859. of Bartholemew and
Kilcoin Winefrid Kilcoin.
Sponsors William Metz and Mary J. O. Reilly
Edwd Brennan

April 10th Baptised John Dalbo born Apl 4th 1859
of John and Margt Dalbo.
Dalbo. John. Sponsors Peter Mathias & Mary Conlon
Edwd Brennan

Apl 11th Baptised Mary Jane Knight (adult de
Knight 21 year page. daughter of Knight
Sponsor Mrs Anne Smith
Edwd Brennan

April 13th Baptised Patrick Andrew Staunton
Staunton born Apl 1st 1859 of Patrick and Anne Staunton.
Sponsors John McGirr & Catherine McGirr
Edwd Brennan



Apl 17th Baptised Elizabeth Malone born
Malone Marc 29th 1859. of James and Mary Malone
Sponsors Edw Malone and Bridget Malone
Edwd Brennan

May 1st Baptised William Cranston Clyde Noonan
Noonan born Apl 18th 1859. of Chas T. & Mary Ann Noonan
Sponsors Bernard A. and Ellen Dougherty.
Edward Brennan

May 8th Baptised Elizabeth Moody (Col'd) born
Moody in year 1851. of Henry and Het Moody
Sponsors Mrs John B. McElroy
Edwd Brennan

May 23d Supplied Ceremonies to Rite Baptism of
Healy. Henry Thos Healy. privately baptised Marc 21th 1859.
Sponsors Maurice Healy and
Mrs Thomas Healy
Edwd Brennan

May 29th Baptised Richard Cook (Col'd) born
Cook May 22d 1859. of Thomas & Celestia Cook.
Sponsors Nelson Snowden & Susana Cook
Edwd Brennan

May 30th Baptised George William O. Shea. born My 20th 1859
O. Shea of Michael and Honora O. Shea
Sponsors Jno F. O. Shea and Mrs C. Casey
Edwd Brennan

Wade. June 5th Baptised Silvester Wade born March 30th 1859. of Isaiah and Susanna Wade. Sponsors James Peter and Anne Morris
E. Brennan

Smith. June 8th Baptised Mrs Jas. Smith formerly Miss Beth converted from the ch. of England. age about 20 yrs.
Sponsor Mrs Anne Smith
Edwd Brennan

V. Scott Trimbles. June 4th Baptised James Walter Scott Trimble (Col) Natural child of Walter Trimble and Cecilia Jackson. born January 10th 1859. (Sponsors Henry Jamison and Florence Jamison
Edwd Bannan

Bucey. June 4th Baptised Alice Virginia Bucey (Col) Natural child of John Bucey and Elizabeth Trimble. Born Jany 16th 1859. Sponsors David Jackson and Mary Brooks
E. Brennan

Buckley. July 3rd Baptised May Ellen Buckley born June 25th 1859. of Timothy and Mary Buckley
Sponsors Patrick Hagerty & Cathin Dowd
Edwd Bannan

Hoffner. July 9th Baptised Martha May Hoffner born June 25th 1859 of Joseph and Maria Hoffner.
Sponsors Jno Holmes and Mrs Mc Laughlin
Edwd Bannan



Anderson. July 12th Baptised Joseph Floyd natural child of Sarah Anderson. born April 18th 1857
Sponsor Mrs Mc Laughlin
Edwd. Brennan

Dawden. July 12th Baptised John George Dawden born May 16th 1859 of John G. and Mary Dawden
Sponsor Mrs Anne Smith
Edwd Brennan

Shriver. Augt 2nd Baptised May Lavina Belle Shriver natural child born April 10th 1859. of Frederick William and May Shriver (pen cattle) Sponsors. Michael Weisel & Wm Wagner
Edwd Brennan

Cadden. Augt 4. Baptised Francis Patrick Cadden Natural child of Francis Cadden and May Abell. born July 10th 1859.
Sponsors Cornelius Monahan & May J. Wright
E Brennan

Mc Evoy. Augt 7th Baptised George A. S. A. Mc Evoy born Augt 2nd 1859 of Jno O. and Catherine Mc Evoy
Sponsors Antony S. and Anna Franciscus
Edwd Bannan

White. Augt 7th Baptised May Anne White born July 17th 1859. of James and May White.
Sponsors. Jno F. Buckholtz and Catti Campbell
Edwd Brennan

Gill — Augt 10th Baptised Thomas Gill born Augt 6th 1859 of Patrick & Ellen Gill
Sponsors Michl Dunn & Sarah Dignan
Edw? Brennan

Ways — Augt 11th Baptised Margt Virginia Ways born Augt 8th 1859 of Joseph and Elizabeth Ways
Sponsor Christiana Shane
Edw? Brennan

Gibson — Augt 11th Baptised Florentia Elizabeth Gibson natural child of Gibson and Catherine Gardner born Apl 1859
Sponsor Mrs May Keating
Edw? Brennan

Nowel — Augt 19th Baptised Confirmed & Baptism sub Conditione on Barton B Nowel Natural child of Nowel and Elizabeth Dike. aged about 6 Mo
Edw? Brennan

Morrison — Augt 19th Baptised James Boyd Morrison Natural child of Boyd and May Morrison born Augt 17th 1859.
Sponsor Mrs B. Byrne
Edw? Brennan



Dunigan — Augt 22nd Baptised Catherine Dunigan born Augt 8th 1859 of Daniel and Bridget Dunigan
Sponsors Jeneys Ways and Margt Grady
E. Brennan

McGee — Augt 27th Baptised Elizabeth McGee born May 27th 1859 of Thos and Elizabeth McGee
Sponsors Mr and Mrs James Farrel
E. Brennan

Park — Augt 31st Baptised William Skelton Park born June 5th 1849 of Saml W. and May J. Park
Sponsor Dr. Thos A. Healy
E. Brennan

Park — Augt 31st 1859. Baptised Joseph Nelson Park born Jul. 5th 1851 of Saml W. and M. Jane Park
Sponsor Thos. Mc. Healy
Edw? Brennan

Menear — Sept 3d Baptised Mary Rebecca Menear (Convert from the Methodist denomination) daughter of David B. and Mary Menear, aged 16 years & 6 months
Sponsor Anastatia Curran
Edw? Brennan

Carter — Sept 4th Baptised Anne May Carter born Augt 1st 1859 of Jno. and Rose Anne Carter
Sponsor Mrs Bridget Malone
Edw? Brennan

Gill — Augt 10th Baptised Thomas Gill born Augt 6th 1859 of Patrick & Ellen Gill
Sponsors Michl Nunn & Sarah Dignan
Edw? Brennan

Ways — Augt 11th Baptised Margt Virginia Ways born Augt 8th 1859 of Joseph and Elizabeth Ways
Sponsor Christiana Shane
Edw? Brennan

Gibson — Augt 11th Baptised Florentia Elizabeth Gibson natural child of Gibson and Catherine Gardner born Apl 1859
Sponsor Wm May Keating
Edw? Brennan

Nowel — Augt 19th Baptised Confirmed & Baptism sub conditione on Barton B Nowel natural child of Nowel and Elizabeth Dike. aged about 5 Months
Edw? Brennan

Morrison — Augt 19th Baptised James Boyle Morrison Colrd natural child of Boyle and May Morrison born Augt 17th 1859.
Sponsor Wm P. Byrne



Dunigan — Augt 22nd Baptised Catherine Dunigan born Augt 5th 1859 of Daniel and Bridget Dunigan
Sponsors Jenges Ways and Margt Grady
E. Brennan

McGee — Augt 27th Baptised Elizabeth McGee born May 27th 1859 of Thos and Elizabeth McGee
Sponsors Mr and Mrs James Farrel
E. Brennan

Park — Augt 31st Baptised William Chetton Park born June 5th 1849 of Sam'l W. and May J. Park
Sponsor Dr Thos A. Healy
E. Brennan

Park — Augt 31st 1859. Baptised Joseph Reben Park born Jan. 5th 1851 of Sam'l W. and M. Jane Park
Sponsor Thos M. Healy
Edw? Brennan

Menear — Sept 3d Baptised Mary Rebecca Menear (Convd from the Methodist denomination) daughter of David B. and Mary Menear, aged 1 Years & 6 Months
Sponsor Anastatia Curran
Edw? Brennan

Carter — Sept 4th Baptised Anne May Carter born Augt 1st 1859 of Jno. and Rose Anne Carter
Sponsor Mrs Bridget Malone
Edw? Brennan

1859 **Baptisms** 1859.

Sept. 11th Baptised Ellen Cooney born Augt 26th 1859
Cooney } of Michael Edward and Mary Cooney
Sponsors James Reilly and Mary Mc Condle
Edwd Brennan

Sept 11th Administered private Baptism to all appearances
born Sept 27th 1859
Langan Natural child of Cathrin Langan
Sept 22nd Supplied the Ceremonies. Mary J. Knight Sponsor
Edwd Brennan

Sept. 18th Baptised Michael Mulligan born Sept
Mulligan } 5th 1859 of Luke and May Mulligan
Sponsors Patrick O Neil & May Birmingham
Edwd. Brennan

Sept 18th Baptised Emma Anne Mc Keone
Mc Keone } born July 20th 1859 of John and Mary Mc Keone
Sponsors James Monohan & Wm Monohan
Edwd. Brennan

Oct 11th 1859. Baptised Daniel Nealis born
Nealis July 31st 1859 of Geo. and Anne Nealis
Sponsors Henry and Mary E. Fish
E. Brennan

Oct. 25th 1859. Baptised Alphonsus Ligouri Gonder
Gonder } born at. 22d 1859 of Andrew & Cathrin Gonder
Sponsors James Mc Henry & May Ann Walsh
Edwd. Brennan

1859 **Baptisms** 1859.

Nov. 6th 1859. Baptised Mary Mc Mahon born Oct 16th 1859 of
Mc Mahon } Peter and Mary Mc Mahon.
Sponsors Bernard Campbell and Bridget Spade
E. Brennan

Nov 27th Baptised Henry Clarke (Col'd) natural child
Clarke } of Caroline Clarke born Nov 17th 1859
Sponsor Henrietta Clarke
E. Brennan

Nov 27th Baptised James Rylan born
Rylan } of Andrew J Rylan and Mary J Morrison his wife
Sponsor Jno Coulehan
Edwd. Brennan

Nov. 27th Baptised Joseph Rylan born
Rylan } of Andrew Jackson Rylan & Mary J. Morrison his wife
Sponsor Thomas Sheridan
Edwd. Brennan

Nov 27th Baptised Francis Rylan born
Rylan } of Andrew J. Rylan and Mary J. Morrison his wife
Sponsor Patrick Mc Cahan
Edwd Brennan

Dec 10th Administered Baptism (Sub Conditione) to
Bush } Jenge Bush (Col'd) aged 110 years and a Convert from the
Methodist denomination. Sponsor Mrs Jno Lein
Edwd Brennan

Donnelly — June 19th Baptised Leonidis Donnelly born Nov. 19th 1859 of Francis And Mary Jane Donn[illegible]
Sponsors Rosetta Cahil and Denis Cavanagh
Edwd. Brennan

Ivaig — June 22nd Baptised Hariet Matilda Ivaig born Decb 16th 1859 of Eby And Mary Ivaig
Sponsors William H. Hodel and Hariet M. Hodel
E. Brennan

Krigbaum — May 22nd Baptised Emma Frances Krigbaum born January 17th 1860 of Jno. P. And Mary Krigbaum
Edward Brennan

Kirmingham — May 29th Baptised Robert Birmingham born Jany 20th 1860 of James and Bridget Birmingham
Sponsors Patrick Dignan and Julia Grady
Edwd Brennan

Corrigan — Feb. 19. Baptised Agnes Jane Corrigan. born in St. January 27th 1860 of Michel and Esthein Corrigan
Sponsors Patrick Tuffy and May Reilly
Edward Brennan

Keating — March 4th Baptised. Cathrin Anne Keating born Feb 29th 1860 of Robt. and May Keating
Sponsors Thomas and Cecilia Summers
Edwd Brennan





Monahan — March 11th Baptised Sarah Bridget Monahan born March 4th 1860 of Darby and Margt. Monahan
Sponsors Philip Clarke junr & Elizabeth Gillen
Edward Brennan

Coulehan — Apl 2nd Baptised William St. Coulehan born 2nd St. 1860 of Martin And May Coulehan.
Sponsors Patrick & Cathrin Gainer.
Edwd. Brennan

Manly — Apl 18th Baptised Patrick Natural child of Mary Manly and born Apl 5th 1860.
Sponsor Mrs. P. Gill.
Edw Brennan

Smith. — May 19th Baptised James Jerge Smith. born May 5th 1860 of James W. and Mary S. Smith.
Sponsors Jerge Rush and Mrs A. Smith.
Edwd Brennan

Mc Kenzie — May 31st Baptised May S. Mc Kenzie (Lib. Condition) (Converted from Methodism) born January 1st 1836 of Henry and Anne Mc Kenzie. Sponsor Rebecca Lafferty.
Edwd Brennan

Martin — May 31st Baptised May Jane Martin (Lib. Condition) (Converted from Methodism) born Feb 1837 of Jacob and Rebecca Martin.
Sponsor Mrs Jno. Shane
Edwd Brennan

Trasher. June 3d Baptized Mary E. Trasher born April 2d 1860 of James and Elizabeth Trasher
Sponsors David Flynn & Sarah A. McKay

May 27th Baptized Mary Margt. McKeon born May 21st 1860 of Henry and Catherine McKeon.
Sponsors John Carlehan and Alice McGinn
Edwd. Brennan

McKeon.

June 10th Baptized Clarance E. Dickison born April 5th 1860 of Jno. W. and Mary A. Dickison.
Sponsor Sarah E. Doughty
Edward Brannan

Dickison

June 17th Baptized May Farrel born Oct. 18th 1857 of James and Mary Farrel.
Sponsors Danl. Flynn and May Gill
Edwd. Brennan

Farrel

June 17th Baptized Daniel B. Kean born June 9th 1860 of Daniel and Anne Kean.
Sponsors Patrick and Mary Coughlin
Edwd. Brennan

Kean

June 17th 1860. Baptized Mary E. McDonald born June 8th 1860 of Philip and Elizabeth McDonald
Sponsors James Birmingham and Jane Downey
Edwd. Brannan

McDonald





(Sub Conditione)
June 19th Baptized Samuel A. Hause (Converted from Methodism) born in 1822 in Maryland Co. Ca. of Isaac and Rebecca Hause
Sponsor Francis Roney
Edwd. Brennan

Hause

June 19th Baptized James A. Hause born Sept. 12th 1856 of Samuel and Elizabeth Hause.
Sponsors Francis & Cecilia Roney
Edwd. Brannan

Hause

June 19th Baptized William Henry Hause born Sept 28th 1858 of Samuel and Elizabeth Hause
Sponsors Patrick Roney and Ellen Neale.
Edwd. Brannan

Hause

June 19th Baptized Mary E. Roney. born April 3d 1860 of Francis and Cecilia Roney.
Sponsors James and Sarah Neale.
Edward Brannan

Roney.

June 20th Baptized Daniel Quin born June 20th 1860 of born John and May Quin.
Sponsors Daniel McShane and Anne J. Reilly
Edwd. Brannan

Quin

June 20th Baptized Margt. A. Quin born June 9th 1860 of Jno. and May Quin. Sponsors. Patrick & Ellen McNeil.
Edwd. Brennan

Quin.

1860 Baptisms 1860

June 21st Baptised Joseph S. Wade
(Converted from Methodism) born May 18th 1814. of
Wade Henry and Rachel Wade
Sponsor Francis Granliat.
Edwd Brannan

June 25th Baptised William Edward Walsh
born June 25th 1860 of William and Mary A. Walsh
Walsh Sponsors. Edward Brannan and Margt Shane
Edwd Brannan

July 8th Baptised Robert Pembroke (Col'd) born
June 13th 1860 of Robert and Susan Pembroke.
Pembroke Sponsors. Nathan & Frances Snowden
E. Brannan

July 1st Baptised Jno. Zacharia Johnson born
July 1st 1860 of Joseph and Margt Johnson
Johnson Sponsors Antony Kean and May Buckley
Edwd Brannan

July 26th Baptised John Neiner born
June 19th 1860 of Christian and Christiana Neiner
Neiner Sponsors John Deible and Bridget Hay
Edwd Brannan

1860 Baptisms 1860

July 30th Baptised Ellen Mc Henry born
Mc Henry. July 25th 1860 of Jas and Martha Mc Henry.
Sponsors Thomas Coulahan Junr & Mrs Bontier
Edwd Brannan

July 22d Baptised May C. Piles born in the
Piles fall of 1857 of Jno and Sarah Piles
Sponsor Michael Larkin
Edwd Brannan

July 22d Baptised Jane Frances Piles born
Piles in the fall of 1853 of Jno and Sarah Piles.
Sponsor Mrs Shane

~~Augt~~ 2d Sept. Baptised Jno. Westbrook born July 24th 1858
of James and Susan Westbrook.
Westbrook Sponsor Bridget Malley.
Edwd Brannan

~~July~~ Sept 2d Baptised Laura born July 20th 1860
of James and Susan Westbrook
Westbrook Sponsor Magdalene Nusser
Edwd Brannan.

Sept 9th Baptised John. born Sept. 7th 1860 of
Walter and Catherine Martin.
Martin Sponsors. John Norman & Mrs Callahan
Edward Brannan

Bridget Boyce from Lutheranism

Augt 12th Baptised Margt born July 25th 1860 of
Edward and Bridget Malone.
Malone } Sponsors. John Kaff and Bridget Lavan
Edward Brennan

---

Augt 24th Baptised (Sub. Conditione) Laurence Spielman
(Converted from Lutheranism) age about 48 years.
Spielman } Sponsor Eric Squire.
Edw. Brennan

---

Augt. 27th Baptised Anne Maria Coulehan
born Augt 21st 1860 of John and Josephine
Coulehan. Sponsors. Thomas and Amanda
Coulehan
Coulehan } Edward Brennan

---

Augt. 29th Supplied the Ceremonies to the private
baptism of Grandson Peter Morris, born
May 16th 1860 of Grandson James Morris and
Anne Morris
Morris } E. Brennan

---

Sept. 6th Baptised John born Sept. 6th 1860
of Peter and May McGovern.
McGovern Sponsors Patrick McGovern and May Morton
Edw. Brennan

---





Sept. 16th Baptised Antony Rowley
born Augt. 9th 1860 of Antony and
Margt. Rowley.
Rowley } Sponsors Michael ~~Kean and Maria Kean~~
Peter and Margt. Smith. Edw. Brennan

---

Sept. 16th Baptised Jenge born Sept 9th 1860
of Patrick and Mary Kean his wife
Kean } Sponsors Michael and Maria Kean
Edw. Brennan

---

Sept. 23d Baptised Bridget Farrel born Sept 15th 1860
of James and Margt. Farrel.
Farrel } Sponsors Michael King and Bridget Hanton
Edw. Brennan

---

Oct 1st Baptised Michael born Oct 4th 1860
of Michael and Sarah Norman.
Norman } Sponsors John Fay and Anne Donovan
Edw. Brennan

---

Oct 21st Baptised John Henry. born Jan 23. 1860
John
of Patrick and May McKenna
McKenna } Sponsors John Lynch and Wife
Edw. Brennan

---

182a

Cleveland, O.
May-3-1939

Dear Rev. Father

I am applying for the old age pension and they tell me I have to write to where I was baptized and get proof of my age. I was baptized in St. Patrick's church by Father Edward Brennan. my name was Margaret Malone My Fathers name Edward Malone. My Mothers name was Bridget Bayne my Sponsors were Bridget Lavin and John Sapp. now Father if you

1830

EL PASO, TEXAS

ECCLESIA
IMMAC. CONCEPTION.

DIOECES. DALLAS

*Ego infrascriptus, die* 29a July *1915*, *matrimonio junxi*
George Edward Kean, *catholicum,*
*filium* Patt Kean et Mary Mulligan
*e loco* Cumberland, Md.
*baptizatum in ecclesia* apud Cumberland
*natum, die* 2 *mensis* June, *anni* 1861,
*cum* Anna Ellen McGraw, *catholica,*
*filia* Jacob McGraw & Maggie O'Brien
*e loco* Hartford Co. Md
*baptizata in ecclesia* St. Stephens
*nata, die* 4a *mensis* Nov. *anni* 1867.

*Praesent. testibus* J. Gross - J. Zavoratti

*Loc.*
*Sigilli*

Edw Bauer

1830

EL PASO, TEXAS

ECCLESIA

IMMAC. CONCEPTION.

DIOECES. DALLAS

*Ego infrascriptus, die* 29a July *1915, matrimonio junxi*
George Edward Kean, *catholicum,*
*filium* Walter Kean et Mary Mulligan
*e loco* Cumberland, Md.
*baptizatum in ecclesia* apud Cumberland
*natum, die* 2 *mensis* June, *anni* 1861,
*cum* Anna Ellen McGraw *catholica,*
*filia* Jacob McGraw & Maggie O'Brien
*e loco* Hartford Co. Md
*baptizata in ecclesia* St. Stephens
*nata, die* 4a *mensis* Nov! *anni* 1867.

*Praesent. testibus* J. Groh & J. Zavoratti

*Loc.*

*Sigilli*

Edw Kean S.J.

182b

(2)

send me my right age
I would be very thankful
to you
Mrs. Margaret McCluskey

add. Mrs. Margaret McCluskey
3506 Clinton Ave.
Cleveland, O.

I am enclosing a dollar
for you

Oct 21st Baptized Susan. born Sept. 29th 1860 of
Joseph and Bridget McGruder
Sponsors Michl O'Neil and Maria McNeye
Edwd. Brennan

McGruder

Oct 25th Baptized Edward. born Oct 18th 1860 of
Bernard and Martha O'Neil.
Sponsors John and May O'Neil
Edwd Brennan

O'Neil

Oct 31st Baptized Maria Virginia born
Apl 29th 1860, of Louis and Ann J. Heefright.
Sponsors Danl Hyman and Ann O. Shea
Edwd Barman

Heefright

Nov 20th Baptized Sarah Jane born Nov 14th 1860
of Bernard and Wilhelmina Kilcoin
Sponsors. William Metz and Wife
Edwd Brennan

Kilcoin

Nov 22. Baptized Catherine Teresa, born 14th Oct. 1860
of John and Mary Sheidan
Sponsors Thos. Carlehan & Anastatia Cu

Sheidan

Edwd Brennan





Decb. 9th Baptized Mary Anne O'Neil
born Nov. 30th 1860, of Michl & Barbara Ellen O'Neil
Sponsors. Jno. Morisey and Mary A. O'Neil
Edwd. Brennan

M. A. O'Neil

Decb 15th Baptized Mary Ellen O'Donnell
born Decb 8th 1860 of Bernard and Mary O'Donnell
Sponsors John Hipps and May A. Hays
Edwd Brennan

M. E. O'Donnell

Decb 30th Baptized William Darby
born March 1st 1860 of Francis and Mary Darby
Sponsors Daniel Flynn and Cathe Kelly
Edwd Brennan

William Darby

J. Mc. J.

57

Gannon — January 8th Baptised Mary E Gannon born Jany 7th 1861 of Francis and Catherine Gannon Sponsors Thomas Coulehan and Alice Ryan
Edwd Brennan

Malone — Jany 8th Baptised James Edwd born Deb 27th 1860 of James and Mary Malone.
Sponsors James Gannan and Julia Fallen
Edwd Brennan

Mc Evoy. — January 13th Baptised Catherine, born January 9th 1860 of Jno. D. and Catherine Mc Evoy
Sponsors Jno Horne and Mrs Brooks
Edward Brennan

Dougherty — Jany 17th Baptised Charles Michael, born Jany 11th 1861 of Bernard A. & Isabella Dougherty
Sponsors James F. Mathews and Mary A. Downey
Edwd Brennan

Morrissey — Jany 20th Baptised Thomas Michael, born Jany 15th 1861 of John And Amanda Morrissey
Sponsors Michael O Shea and Anne Jones
Edwd Brennan



Kean — January 29th Baptised George Andrew born Jany 24th 1861 of Bartholomew and Ellen Kean
Sponsors Daniel Kean and Catherine Downey
Edwd Brennan

Cain — Feb. 3d Baptised Marcella born January 20th 1861 of Thomas and Julia Cain
Sponsors Michael O'Neil and Barbara E. O'Neil.
Edwd Brennan

Brown — Feb. 27th Baptised Mary Grace, born of Denton and Brown
Sponsors pr proxy. B. A. Daugherty and Isabella Daugherty
Edward Brennan

Miller — Feb. 25th Baptised May Susan, born Feb. 24th 1861 of Louis and May Miller.
Sponsors Abner Boley and Mary Healy
Edwd Brennan

Mc Kenna — March 17th Baptised Catherine Elizabeth born March 5th 1861 of Patrick and Mary McKenna
Sponsors Peter Plunket and Catie Farley
Ed. Brennan

Hammond — March 17th Conferred private Baptism on Laura Matilda Hammond (Col.d) born January 16th 1861 of Philip Hammond & Rebecca Gant his wife. } Father N. Ezekiel

Sullivan — March 18th Baptised Patrick Carrol, born Janry 11th 1861 of James and Dora Sullivan. Sponsors Patrick Carrol and Julia his Wife. Edwd Brannan

---

Healy — March 22d Baptised Margt Agnes born March 10th 1861 of Patrick and Elizabeth Healy. Sponsors Margt A. Barry and Maurice Healy. Edwd. Brannan

---

Callan. — March 26. Baptised Mary E. born Nov 18th 1859 of John and Ellen Callan. Sponsors William and Mary Anne Walshe. Edward Brannan

---

Cook — March 22d Baptised Cecilia born March 8th 1861 of Thomas and Cecilia Cook (Col.d) Sponsors. Nathan and Frances Snowden. Edwd. Brannan

---





Lee Mary — Apl 3d baptised Mary Sarah Lee (Convd Jew Methodism) born Decb. 18th 1842. of John W. and Hanna Lee. Sponsor Mrs John Shane. Edwd Bannan

---

Hughes. — Apl. 15th Baptised Margt Jane Michael, born March 29th 1861 of Michael and Mary Hughes. Sponsors. Michael M. George and Margt Reilly. Edwd Brannan

---

Twig. — Apl 4th Baptised Isabella Teresa. born Apl 3d 1861 of James & Isabella A. Twig. Sponsors. William H. & Harriet A. Hodel. Edwd Brannan

---

Wade — Apl 27th Baptised John born Decb 1st 1860 of Isaias and Susanna Wade. Sponsors Sarah A. McVenzie. Edwd Brannan

---

Carney — Apl. 28th Baptised Cornelius. born Apl. 26th 1861 of Michael and Mary Carney. Sponsors. John Whelan & Elizabeth Lutman. E. Brannan

---

Johnston. May 31st Baptised Robert Johnson born in Ireland on the 1st January 1817. Converted from Episcopacy
Sponsor Edward Brennan
Edwd Brennan

Brophy. June 5th Baptised May Elizabeth (Converted from Methodism) born 1817 of John McDevit and Mary Brewer his wife.
Sponsor Mary Ennis
Edwd Brennan

Ryland. June 5th Conferred private Baptism on Andrew born Decb 1st 1860 of Andrew J. Ryland and May Morrison his wife & on June 2d 1873 I supplied the Ceremonies
Sponsor John Cauldhan. Edwd Brennan

Mahoney Z. June 16. Baptised Ellen, born June 9th 1861 of Thomas Mahony and May A. his Wife
Sponsors Philip Ryan and May A. Flannigan
Edwd Brennan

Lutman. June 25th Baptised Albert Ross born Oct 27th 1858 of Ludolph Lutman and Evaline his wife
Sponsors John Sheridan and Anne Minnaugh
E. Brennan





Daugherty. June 26th Baptised George Nicolas born June 20th 1861 of Michael Daugherty and Joanna McKenzie his wife.
Sponsors Josiah and Susanna McKenzie.
Edwd Brennan.

Kinan. June 27th Baptised Mary Aphilia born June 9th 1861 of Charles Kinan and Virginia his wife.
Sponsors James McHenry and Anne F. Dolle.
Edwd Brennan

Finan. June 29th Baptised Mary Catherine born May 28th 1861 of James Finan and Anne his wife
Edwd Brennan.

Newman. July 12th Baptised John Newman born June 12th 1861 of Edwd Newman and Elizabeth Kilmurry his wife.
Sponsors Dant Flynn and Mrs Mc Kiernan
Edwd Brennan.

Haunton. July 11th Baptised George born July 11th 1861 of Patrick Haunton and Bridget Clarke his wife.
Sponsors George and Ellen Haunton
Edwd Brennan.

190a

Sep. 2nd. 37

Sept 6, 1937

Dear Sir

I am in need of
official state or church
proof of my birth.
I was
christened Helen Mahoney
in June 1861, Fathers name
Thomas, Mothers name Mary.
In St. Patricks church
Cumberland Maryland.
I am enclosing a

self addressed envelope
and one dollar which
is I think the fee for
going through the files
If fee is more please
let me know when you
send the proof & I will
gladly take care of
charge. Prompt attention
to this matter will be
very much appreciated
by yours sincerely
Helen Mahoney Halstead.

Helen Mahoney Halstead
(Mrs. Ferdinand Halstead)
1937 W. Fuller Ave.
Los Angeles
California.

# 1861 Baptisms 1861.

Mc Mahon — July 26th Baptized Mary Regina born July 5th 1861. of Morton Coulehan and Mary Ward his wife. Sponsors Thomas and Mary Ward.
Edward Brennan

---

Naughton — July 28th Baptized Edw.d L. born June 17th 1861. of Michael and Elizabeth Naughton his wife. Sponsors Daniel Flynn and Cecilia Summers
Edw.d Brennan

---

Donnelly — Augt. 14th Baptized Daniel J. born July 2d 1861 of Francis Donnelly and Mary J. Scott his wife. Sponsors Denis Sheridan and Mercy May
Edw.d Brennan

---

Mc Cosker — Augt. 22d Baptized Charles E. born July 8th 1860 of J. B and Rose A. Mc Cosker. Sponsors Daniel Flynn and Rosetta Cahil
Edward Brennan

---

Jeedy — Sept 8th Baptized Francis L. born Augt 2d 1861 of Lewellen Jeedy and Susan Hackney his wife. Sponsors Daniel Flynn and Mary J. Knight
Edw.d Brennan

---

# 1861 Baptisms 1861

Mc Mahon — Sept 4th Baptized Ellen born Augt. 31st 1861. of Peter Mc Mahon and Mary O Neil his wife. Sponsors Patrick Fay and May A. Fay
Edw.d Brennan

---

Mc Gettigan — Oct 14. Baptized James Charles born Sept 29th 1861 of William Mcgettigan and Mary E. Murry his wife. Sponsors Daniel Flynn and Catherine Lynch
Edward Brennan

---

Metz — Nov. 5th Baptized Ellen born Sept 25th 1861 of William Metz and Mary J. O. Reilly his wife. Sponsors Bartholemew and Winifred Kilcoine
Edw.d Brennan

---

Shaw. — Nov. 21. Baptized John W. born May 14th 1860 of William Shaw and Susan Mc Can his wife. Sponsors Daniel Flynn and Mr.s Anne Smith
Edw.d Brennan

---

Malone — Nov. 24th Baptized Mary J. Anne. born Nov. 16th 1860 of John Malone and Mary Smidth his wife. Sponsors Daniel Flynn and Catherine Howard.
Father Varies.

---

Kenny — Nov. 24th Baptized Ellen Mary J. born Nov 12th 1861 of William Kenny and Margt Agnes Dwyer his wife. Sponsors Richd Morrissy and Mary J. Kelly.
Edw.d Brennan

White — Dec. 1st Baptized William Elwood, born Nov. 19th 1861 of James White and Mary Brown his wife. Sponsors Thomas Mullen and Josephine Buckholtz. Edwd. Brennan

Twig — Dec 8th Baptized Michael, born Nov. 19th 1861 of Elias Twig and Mary Hodel his wife. Sponsors Adolph Holfield & Estella Twig. Edwd. Brennan

Hodel — Dec. 8th Baptized William Henry, born Nov. 17th 1861 of John Hodel and Mary J. Twig his wife. Sponsors James Reilly and Mary A. Franke. Edward B Rennan

Birmingham — Dec. 22d Baptized John Francis born Oct. 2 1861 of Jane Birmingham and Widget Bradshaw his wife. Sponsors John Flemming and M.C. Garey. Charles Wincieski.

Frost. — Dec 29th Baptized Catherine, born Nov. 13th 1861 of Armond Frost and Margt. Logsdon his wife. Sponsor Daniel Flynn and Mary Saunden. Adam Veries

M. Dermot. 1861/47 — Dec. 29th Baptized Ellen, born Oct 4th 1861 of Edward M. Dermot and Maria Grady his wife. Sponsors Kerns Kurly and Anne Corbs. Adam Veries.





Hughes — January 5th Baptized Anne, born Nov 29th 1861 of Henry Hughes and Mary Maher his wife. Sponsors Daniel Flynn and Catherine Ryan. Adam Vries.

M. Gee — January 19th Baptized Joseph born Dec. 24th 1861 of Thomas McGee and Elizabeth Norman his wife. Sponsors James Loge and Mary Malone. Edward Brennan

Casey — January 22 Baptized John Thomas, born Jany 17 1862 of Daniel Casey and Catherine O'Keefe his wife. Sponsors Patrick O'Neil and Margt. O'Keefe (proxy). Edwd Brennan

Stewart — February 1. 1862 Baptized, conditionally, Jas. Edwd Stewart, born Feb. 1842, of Geo. Stewart & Jane Elliott his wife. Sponsor Jas. Walsh. Edwd Didier

Lotus — Feb. 7. 1862 Baptized privately Norman Edward, born April 8. 1860, of Wm Lotus & Mary Ann Shinn his wife. Edwd Didier

Baird & Holmes — Feb. 16. 1862. Baptized , natural child of Geo Baird & Margaret Holmes; born Feb. 9. 1862. Sponsors Mary McCann & Geo. Monaham.

Shaw — Feb. 17 1862 Baptized, in articulo Mortis, Freedom Shaw, who has never been baptized — aged about 35 years. Edwd Didier

Feb. 28. Baptized, in articulo mortis, Jas. Locksmiller, belonging to one of the Ohio Regiments.
Locksmiller also, Emerson Richardson, of the 29th Ohio — both aged about 25 years.
Edm C Didier

---

March 2d. Baptized William M. born March 1st 1862
Smitt of James Smitt and Mary Serina Butler his wife.
Sponsors Rich Ryan and Elizabeth Mc Ginn
Edwd Brennan

---

March 6th Baptized Thomas Ryan of Painesville Ohio
Ryan as Member of 67th Ohio Vol. aged 35 years.
Sponsor Thomas Mc Ginn
Edwd Brennan

---

March 25th Baptized John Henry, born
Magruder March 11th 1862. of Joseph Magruder and Bridget his wife.
Sponsors Thomas Dunnigan & Elizabeth Carbs.
Edwd Brennan

---

March 26th Baptized Edward Clarence. born
Wrighaem Feb. 28th 1862. of John P. Wrighaem and Mary Wright his wife.
Sponsor Anne Bisel
Edwd Brennan

---

March 26. Baptized Nancy Alice, of Patr. Mo-
Morrissy rissey & Mary Ash, his wife, born March 14. 1862.
Sponsors Mich. Cavanor & Harriet Spellman.
Edm C Didier

---





Apl 6. Baptized ... Noonan, of Jas. Noonan &
Noonan Johanna Keleher, his wife, born 4th Apl 1862
Sponsors Jas. Farrel & Margaret [illegible]
Edm C Didier

---

Apl 12. Baptized Stephen Shardephant, 29th
Shardephant Ohio Reg., aged 20 years.
Sponsor John Rickard
Edm C Didier

---

April 20th. Baptized John Francis, of Michael
Cavanagh Cavanagh & Mary Morrissey, his wife; born 19th Apl
1862. Sponsors Jno. Morrissey & Cath. Cavanagh.
Edm C Didier

---

Apl 13th Baptized Margt. Agnes. born Apl. 8th 1862
W. Erory of Michl Wm. Erory and Mary Davis his wife
Sponsors Patrick Gallagher and Mary Kelly
Edward Brennan

---

Apl 21st Baptized Michael Lambert, born
Corrigan Apl 16th 1862 of Bryan Corrigan and Susan Clarke his wife
Sponsors Philip Clarke and Mary Corrigan
Edward Brennan

---

(Count from Lapis Corpelius)

Clarke — Apl. 24th Baptised George R. Clarke born Sept 2nd 1836 of William Clarke & Elizabeth his wife
Sponsor Daniel Bradley
Edward Brennan

---

Carlin — May 18th Baptized Martha, of Jno. Carlin & Rosanna McKinjee, his wife, born May 5. 1862
Sponsor Catherine Larkin.
Edwd. Didier

---

Rooney — May 21st Baptised Francis born March 1st 1862 of Francis Rooney and Cecilia Rooney his wife
Sponsors Bridget Mc Greeder
Edward Brennan

---

Bates — May 29th baptised Charles, born Augt 2d 1858 of Benjamin Bates and Mary E his wife.
Sponsors James Reynolds and M. M. Shane
Edwd Brennan

---

McCall. — May 31. Baptized Philander Michael McCall, son of Wm D. & Mary Ann McCall, born Sept. 30. 1838 — Baptized unconditionally.
Sponsors Michael Hughes & wife
Edwd Didier

---

Ryland — June 2. baptized Mary Frances born May 15th 1849 of Andrew J. Ryland and Mary J. Morrison his wife
Sponsor Catherine Grady
Edwd. Brennan



Janning — June 4th Baptised John Francis, born May 30th 1862 of Francis Janning and Catherine Ryan his wife.
Sponsors Michael Hughes and Catherine Mc Ginn.
Edward Brennan

---

Malone — June 7. Baptized Elizabeth, of Edwd & Bridget Malone; born 26 May 1862
Sponsor Cath. Slapp.
Edwd Didier

---

Hanlon — June 5th Baptised (Sub. conditione) Joseph Francis, born June 5th 1862 of Patrick Hanlon and Anne his wife.
Sponsors William Coleman & Mary E. Quig.
Edward Brennan

---

Haunton — June 5th Baptised Mary Ellen born June 5th 1862 of Patrick and Anne Haunton
Sponsors William Coleman & Mary Mc Evoy
Edward Brennan

---

Healy — June 12th Baptised Samuel S. Smith born June 10th 1862 of Patrick Healy and Ellen his wife
Sponsors E. Brennan and Rachel Barry
Edwd. Brennan

---

Mc Evoy — June 12th Baptised William Edward, born June 12th 1862 of John D. Mc Evoy and Catherine Grambel his wife
Sponsors Edward Dana and Mrs E Gerden
Edwd. Brennan

---

Cooney — June 19th Baptised James Cooney, born June 18th 1862 of Edward Cooney and Mary O'Donnell (his wife) Sponsors Michael Ganey and Ann R. Hanipan
Edw'd Bannan

Cooney — June 19th Baptised John C. born June 18th 1862 of Edward Cooney and Mary O'Donnell his wife
Edw'd Brennan

O'Donnell — July 5. Baptized Wm., of Bernard O'Donnell & Mary Broderick, his wife, born July 2 1862 Sponsors Jas. Riley & Kate Broderick.
Edm'd Didier

Lilly — Baptized, July 5, Ann Elizabeth (Mary Catherine) Lilly, convert from Methodism, though never baptized; born April 24. 1838
Sponsor Cath. Howard
Edm'd Didier

McKeon — July 6th Supplied ceremonies in case of Ellen Jane, of Geo. John McKeon & Mary Clarke, his wife, born June 25. 1862, baptized privately in danger of death.
Sponsors Geo Lady & Mary A Clarke
Edm'd Didier

Jones — July 7th Baptized, with ceremonies, in articulo mortis, Ann Eliza, of Polly Jones &c. born 20th June.
Sponsor Mary Morrissey
Edm'd Didier





Adams — July 9th Baptised Alice Agatha, born July 8th 1862 of John H. Adams and Jane his wife. Sponsor Mrs Anne Donohoe
Edw'd Bannan

Dougherty — July 31st Baptised James Edward, born July 26th 1862 of Bernard A. Dougherty and Isabella his wife. Sponsors Dr James Fitzpatrick and Susanna Mathews
Edw'd Brennan

Darkey — Augt 1st Baptised Michael, born June 4th 1862, of Francis Darkey and Mary his wife. Sponsors John Sheridan and Mary Sheridan
Edw'd Brennan

Gill — Augt 3. Baptised Bernard, born July 29th 1862. of Patrick Gill and Ellen Martin his wife. Sponsors Jeremias Regan & Mary A. Downey.
Edw'd Brennan

Minnaugh — Augt 4th Baptised Margt Ellen, born July 20th 1862 of Michael Minnaugh and Anne his wife. Sponsors Richard Morrissey and Catherine McKiernan.
Edward Brennan

Colclesser — Augt. 12th Baptized Mary Colclesser, born, born Sept 30th 1859 of Martha Colclesser nee D.
Sponsor Cornelius Monahan
Edward Brennan

Roberts — Augt. 26th Baptized Lemuel Francis born April 11th 1856 of John Edwd. Roberts and Jane Dicken his wife
Sponsor Patrick Grady
Edwd. Brennan

Roberts — Augt. 26th Baptized Charles Oliver, born April 10th 1859 of John Edwd. Roberts and Jane Dicken his wife.
Sponsor Jane Daum
Edwd. Brennan

Roberts — Augt 26th Baptized Anne S. born 31st May 1857 of John Edwd. Roberts and Jane Dicken his wife.
Sponsor Elizabeth Daum
Edwd. Brennan

Roberts — Augt. 26th Baptized Elias J. born June 7th 1861 of John Edwd. Roberts and Jane Dicken his wife.
Sponsor Luke Kilcain.
Edwd. Brennan

Young — Sept 4 Baptized James Young (Convert from Presbyterianism) aged 65 years
Edward Brennan





Dunnigan — Sept 3d Baptized Mary Anne born July 27th 1862 of Daniel Dunnigan and Bridget Cummins his wife.
Sponsors Mary Mathews
Edwd. Brennan

Monahan — Sept. 7th Baptized Rose de Lima, born Augt. 29th 1862 of Darby Monahan and Margt. his wife.
Sponsors Patrick Kennedy and Mary A. Donovan
Edwd. Brennan

Connelly — Sept 10th Baptized Michael, born Sept 5th 1862 of Martin Connelly and Margt. Reilly his wife.
Sponsors William Hefron and Julia Hefron.
Edwd. Brennan.

Hannon — Sept 22nd Baptized Elizabeth, born Augt 27th 1862 of Mathew ~~Hefron~~ Hannon and Frances his wife.
Sponsor Elizabeth Daly.
Edwd. Brennan.

Johnston — Sept. 23d Baptized Andrew Stonewall, born Sept 12th 1862 of Joseph Johnston and Margt. McCahen his wife.
Sponsors James McNew and Anastatia Curran
Edwd. Brennan.

O Shea — Sept 28th Baptised Anna Honora born Sept. 21st 1862 of Michael O Shea and Honora O Kupe his wife. Sponsors Michael Dundan and Mary a Nil.
Edwd Brennan

Ways — Sept 30th Baptised Frances Adeline born Sept 22nd 1862. of Joseph Ways and Elizabeth his wife. Sponsors John M. Holme and Margt Shane
Edwards Brennan

Mc Crossy — Oct 3d Baptised Catherine born Sept 18th 1862 of Mary Jane Mc Crossy and M. J. Sponsors Patrick McGuire and Mgt Holmes
Edwd Brennan

Vean — Oct 3 Baptised James born Sept 25th 1862 of Patrick Vean and Mary Mulligan his wife. Sponsors Patrick Vean Junr and Mary J. Clarke
Edwd Brennan

Brown — Oct 7th Baptised Carolina D. born Sept 7th 1862 of Denton Brown and Anne his wife. Sponsors Bernard A. Daugherty and Isabella Daugherty
Edwd Brennan





Mc Crossy — Oct 3d Baptised Catherine born Sept 18th 1862 of Mary Jane Mc Crossy and M— J. Sponsors Patrick McGuire and Mgt Holmes
Edwd Brennan

Vean — Oct 3 Baptised James born Sept 25th 1862 of Patrick Vean and Mary Mulligan his wife. Sponsors Patrick Vean and Mary Jane Clake
Edwd Brennan

Norman — Oct 17th Baptised Mary Ellen born Sept 25th 1862 of Michael Norman and Sarah A. his wife. Sponsors Patrick Lynch and Rebecca Mc Laughlin
Edward Brennan

Taylor — Oct 26th Baptised Margt L. born March 18th 1862 of Charles Taylor and Agnes his wife. Sponsors George Shane and Mrs M. Shane
Edward Brennan

Tapp — Oct 26th Baptised ~~William~~ Lucy born Oct 15th 1862 of Louis Tapp and Jane his wife. Sponsors Herman Sivers and Anne Mathews
Edward Brennan

Oct 28th Baptised William born

Mc Gouvern — Nov. 2d Baptised James P. born Oct 25th 1862 of Peter Mc Gouvern and Mary his wife. Sponsors James Hanlon and Catherine Shannon
Edward Brennan

Darah — Nov. 4th Baptised William H. born Dec. 15th 1860 of Augustus Darah and Elizabeth Brown his wife. Sponsors Peter Hart and Mrs M. Weigman. Edwd Brennan

Kelly — Nov. 16th Baptised Mary A. born Sept 15th 1862 of Peter Kelly and Martha his wife. Sponsors Absolom Cunningham & Sarah Nugent. Edwd Brennan.

Hughes — Nov. 10th Baptised Ellen Jane born Oct 4th 1862 of Michal Hughes and Mary L. his wife. Sponsors Thomas Cuddihan and Ellen Hodel. Rich Brown

Westbrook — Nov. 23. Baptised James born Nov. 3. 1862 of James Westbrook and Susanna his wife. Sponsors Michal Hanton and Mary Regan. Edwd Brennan

Colkleser — Nov 28th Baptised absolute Martha Mary Colkleser. (Converted from Methodism) aged 19 years and 6 Months. Sponsors Mrs Mary W. Finn. Edwd Brennan

Cammond — Feb. 3. Baptised Ida Della Elizabeth born Sept. 2. 1861 of Philip Hammond and Rebecca Gant. his wife. Sponsors Henrietta Clarke. Edwd Brennan





Diker — Sept. 7th Baptised James Edwd born Oct 31st 1862 of Jacob Diker and Mary A. his wife. Sponsors John Kilcoin and Margt Kilcoin. Edward Brennan

J. M. J.

21/8/62

Mc Henry — January 1st Baptised Philip born Dec 6th 1862 of James Mc Henry and Martha his wife. Sponsors Andrew and Catherine Gonder
Edwd Brennan

Farrel — January 1st Baptised Rose born Dec. 24th 1862. of James Farrel and Mary Reynolds his wife Sponsors Daniel Flynn and Mary Mc Gourge
Edwd Brennan

Sullevan — January 4th Baptised John William born Dec 22 1862 of James Sullivan and Dora Mc Donde his wife. Sponsors William Buckholtz and Mary Farrel.
Edwd Brennan

(Lutheranism)

Veech — January 8th Baptised Mary Susanna Veech (Convert from) aged 48 years. Sponsor Anne Donovan.

Carelehan — Jany 9th Baptised Elizabeth born January 15th 1863 of Martin Carelehan and Mary Ward his wife. Sponsors (per proxy) Thom Kelly and Elizabeth Gaines (both in Calif.)
Edwd Brennan

Martin — January 24th Baptised William Walter born Jany 15th 1863 of Walter Martin & Catherine Higgins his wife. Sponsors Michael Hanlon & Mary Connelly.
Edwd Brennan





Morrissey — January 25th Baptised Martha b born January 21st 1863 of John Morrissey and Amanda Clarke his wife. Sponsors Richard Ryan and Maria Lewis.
Edwd Brennan

Egan — January 25th Baptised Ellen Frances born Dec 31st 1862 of John Egan and Margt Kelly his wife. Sponsors Edward Conroy and Anne Brady.
Edwd Brennan

Mulligan — Feb 8th Baptised Catherine Elizabeth born Jany 29th 1863 of Luke Mulligan and Elizabeth his wife. Sponsors Raphael Ryan and Maria Nash.
Edwd Brennan.

Carbehan. — Feb 10th Baptised Thomas Lawrence born Feb. 2d 1863 of John Carbehan and Josephine Mong his wife. Sponsors E. Brennan & May Anne Walsh.
Edwd Brennan

Cain — Feb 15th Baptised Catherine born Feb. 8th 1863 of Thomas Cain and Julia Maher his wife. Sponsors Thomas Carbehan junr and Mary Ryan
Edward Brennan

Kennedy — Feb 15th Baptised Honora Winifred born Feb 8th 1863 of Patrick Kennedy and Catherine Gillin his wife. Sponsors James Monahan and Ellen Burgman.
Edwd Brennan

Furlong — Feb. 16th Baptised (Sub Conditione) Hiram Robert Furlong aged 25 years (Convert from Methodism)
Sponsors Thomas Mc Girr.
Edwd. Brannan

Grant — Feb. 19th Baptised Mary Rebecca Grant (Colrd.) aged 22 years. (Convert from Methodism)
Sponsor Martha Kearney
Edwd. Brannan

Mc. Donnals — Feb 20th Baptised Ambrose born Feb 17th 1863 of Philip Mc Donnals and Elizabeth his wife.
Sponsors Martin Heldesfer and Maria Mc Neve.
Edwd. Brannan

Kean — Feb. 23d Baptised William Edwd born Feb 16th 1863 of Anthony Kean and Maria his wife.
Sponsors William Walsh and May A. Walsh.
Edwd. Brannan

Mc Gee — Feb. 23d Baptised Joseph W. born Dec. 17th 1862 of Alice Mc Gee and ——
Sponsors Michael Hanlon and Maria Mc Cann
Edwd. Brannan

Kilcuin — March 8th Baptised Margt. Anne born Feb 8th 1863 of Bartholemew Kilcuin and Wilhelmina his wife.
Sponsors Patrick Mc Kenna & Catherine Feeley
Edwd. Brennan



Turner — March 28th Baptised (sub conditione) Benjamin Turner, convert from United Brethren, married to Mary Ann Taylor P.W.C. aged about 45 years.
Edwd. Brannan

Finan — March 26 Baptised Thomas E. born Feb 6th 1863 of James Finan and Anne his wife
Sponsors Patrick Grady and Catherine Grady
Edwd. Brannan

Birmingham — March 29th Baptised Joseph born March 20th 1863 of James Birmingham and Bridget Bradshaw his wife
Sponsors Denis O'Neil Junr. and Sarah Dignan
Edwd. Brannan

Johnston — April 2d Baptised Peter born March 26th 1863 of Robt Johnston & Mary A. Smith his wife. Sponsors Michl Kearney and Mary Johnston
Edwd. Brennan

Twig — April 5th Baptised Virgil Francis born April 2d 1863 of Eli Twig and Mary E. Hadel his wife.
Sponsors Francis Lane and May A. Lane
Edwd. Brannan

Fitzpatrick — April 5th Baptised John Michael born March 27th 1863 of Daniel Hanifan and Ann A. Fitzpatrick his wife. Sponsors Wm. Coleman and Catherine Fitzpatrick
Edwd. Brannan

Apl 19th Baptized William Henry born Apl 7th 1863
of Jane Dunn of Bedford Parish and ——
Sponsors James Kearney and Margt Holmes
Edwd Brennan

Dunn

---

Apl 26th Baptized May Jane Adkins (age 10 years
a Convert from Methodism)
Sponsors Alice McGirr.
Edwd Brennan

Adkins

---

May 3d Baptized Ellen born March 18th 1863
of Armine Frost and Margt Ingsden his wife
Sponsors John Gardiner and Ellen Spidmore
Edwd Brennan

Frost

---

May 20th Baptized Michael P. born May 10th 1863
of Michael O Neil and Barbara Gillen his wife
Sponsors Michael Perry and Ellen O Neil
Edwd Brennan

O Neil

---

May 21st Supplied the Ceremonies of Baptism in the
Case of Mary Martha born Apl 23d 1863 of Michael H[illegible]
and Johanna McKenzie his wife.
Sponsors Michael Hanton and Margt McKenzie
Edwd Brennan

Daugherty

---





May 25th Baptized Alice born March 5th 1863
of Edwd James A Mulligan and Marion his wife.
Sponsors Lieut Martin Russel and Alice Nugent
Edward Brennan

Mulligan

---

May 27th Baptized May Margt born May 10th 1863
of Philip Clarke and Catherine Shannon his wife.
Sponsor Julia M. Laughlin.
Edwd Brennan

Clarke

---

May 31st Baptized Solomon Lenhose born 25th Feb 1863 of
James L. Morris and Anne McKenzie his wife.
Sponsors Josiah McKenzie and Rose A. Carter.
E. Brennan

Morris

---

June 4th Baptized Mary Elizabeth born May 29th 1863
of Arthur Mc Girr and Catherine Regan his wife
Sponsors Peter Hunkel and Mary Gallagher
E. Brennan

Mc Girr

---

June 8th Baptized Mary born May 26th 1863 of
Thomas Cook & Celestia his wife.
Sponsor Henrietta Clarke.
E. Brennan

Cook

---

July 20th Baptized John Thomas born Apl 8th 1863
of William Lavelle and Elizabeth Paugh his wife.
Sponsor Michael Hanton.
Edward Brennan

Lavelle

2/3a

**Church of Corpus Christi**

NEWCASTLE, WYOMING

Oct 15/1940

Rev Father

My name is Mary Stucker and am a sister of John Clarke and Mrs Fred Miltenberger and Mrs Tom Niland of Cumberland. My husband died one month ago to-day, was buried from St Patricks Church Lead South Dakota.

Now I am trying for Oldage Pension, and Baptismal certificate is required, but we never had such things at our Baptisms, I never saw any. Now then I was Baptised by Father Edward Brennan my God Mother was Mrs Julia McLaughlin, but no god-father My fathers name was Philip Clarke and mothers

2136

2

# Church of Corpus Christi

NEWCASTLE, WYOMING

name Catharine
I was born May 10th 1863 on Sunday
Dont know how old I was when
baptized.
It would help me plenty if
I could bother you to try to
find the Record of my birth
for I am now past 77 years
You may be sure it will help
me plenty or I would never
go to this Trouble, after being
over 50 years away from home
wishing you success if you
search Record

I am Respectfully
Yours in Christ

Mrs Mary M. Stucker.
Box 203 Newcastle Wyo.
or
care of Father J. J. Mullins
Pastor

Krigbaum — July 22d Baptised Mary Mc Bride, born July 3d 1863 of John P. Krigbaum and Mary Wright his wife.
Sponsor Elizabeth Krigbaum
Edw. Brennan

Hoffner — July 23d Baptised Charles R. born June 21st 1863 of Joseph Hoffner and Maria his wife.
Sponsors Denis Sheridan and Harriet Mc Laughlin.
Edwd Brennan

Sheridan — July 29th Baptised May E. born June 29th 1863 of John Sheridan and Mary his wife.
Sponsors Michael Stanton and Anastatia Turron.
Edwd Brennan

Clarke — Augt. 4th Baptised William Edward born July 31st 1863 of George Clarke and Mary Jane Quigly his wife.
Sponsors Philip Roden and Margt. Gallagher
Edwd Brennan

Naughton — Augt. 16th Baptised Margt. E. born Augt. 10th 1863 of Michael Naughton and Anne E. Dean his wife.
Sponsors Henry M. Dean and Ellen Naughton.
Edwd Brennan

Taylor — Augt. 21st Baptised John James born Nov. Feb 19th 1863 of Burges M. Taylor and Mary his wife.
Sponsors Francis Naughton and Julia P. Perigo
E. Brennan





Malone — Augt 30th Privately Baptised Samuel Joseph and John James born July 26th 1863 of John Malone and Mary C. Smith his wife.
Sponsors Joseph McDonnell Britain for Samuel Joseph and Henry Wolfe and Aloysia Cotts for John James.
Edwd Brennan

Dean — Sept 7th Baptised Sarah E. born Augt 29th 1863 of Leonidas Dean and Catherine his wife.
Sponsors Michael Stanton and Hanna Naughton
Edwd Brennan

Morrissey — Oct 4th Baptised Maizy Ellen born Sept 29th 1863 of Patrick Morrissey and Mary Cosh his wife.
Sponsors for Morrissey and Mary Dowden.
Edwd Brennan

Hughes — Oct. 11th Baptised Julia A. born Sept 2d 1863 of Henry Hughes and Mary Maher his wife.
Sponsors Edward and Julia Malone.
Edwd Brennan

Deming — Oct 26th Baptised Catherine born June 24th 1859 of Charles Deming and Mary Martin his wife
Sponsor Elizabeth Carles.
Edwd Brennan.

Mullan — Oct 27th Baptised Francis Patrick Edward born Oct 25th 1863 of Edward Mullan and Anastatia Kelly his wife Sponsors Patrick Mullan and Anne Curran
Edwd Brennan

Hause — Nov 1st Baptised Mary born Feb 5th 1861 and Samuel born Sept 13th 1863 of Samuel Hause and Eliza Hazel his wife. Sponsor for May Alice McGirr and for May Michl Stanton
Samuel
Edwd Brennan

Metz — Nov 7th Baptised Louisa C. born Sept 28th 1863 of William N. Metz & Mary O'Reilly his wife. Sponsors Charles Sanders and Elizabeth Sanders.
Edwd Brennan

Barry — Nov 9th Baptised Margt Teresa born in 1858 of Geo. Barry and Margt A. Hiltle his wife. Sponsor Mary A. Daugherty
Edwd Brennan

McElroy — Nov 12th Baptised Joseph born Nov 11th 1863 of John D. McElroy and Catherine Granbick his wife Sponsors Francis Granbick and Ellen Hurst
Edwd Brennan





Largent — Nov. 29th Baptised May, Daughter of Thomas Largent and Rebecca his wife aged 18 years & 9 mos. Converted from Methodism. Sponsor Mary Dawson.
Edward Brennan.

Rouze — Nov 29th Baptised Louisa V. born Oct 20th 1863 of Samuel Rouze and Anne Jane O'Reilly his wife. Sponsors Thomas Dunnigan and Mary McGettigan.
Edwd Brennan

Noonan — Dec. 2d Baptised Catherine born Nov 29th 1863 of James Noonan and Hanna Noonan his wife. Sponsors Richard Egan and Bridget Murphy
E. Brennan

Clay — Dec. 4th Baptised William H. born Dec. 2d 1863 of Henry Clay and Anne Mallon his wife. Sponsors Michael Hanton and Elizabeth Mallon
E. Brennan

Broderick — Dec. 7th Baptised Peter. infans naturalis Scotus die Catherina Broderick et M. N.
Sponsor Catherine Corrigan
E. Brennan

Kenny — Dec. 11th Baptised William born Nov. 29th 1863 of William Kenny and Anne his wife. Sponsors Geo. Mallon & Mary Birmingham
E. Brennan

Spicer — Decb. 25th Baptised Edward Brennan, born May 10th 1863 of Henry Spicer and Hanna his wife. Sponsors Philip J. Cahil and Sophia Cahil.
Edward Brennan

Daugherty — Decl 30th Baptised Robert C. born Decb 26th 1863 of Bernard S. Daugherty and Isabel F. Mathews his wife. Sponsors Edwd Brennan and Sarah Daugherty.
Edward Brennan

Atkins — Decb 31st Baptised Elizabeth C. Atkins born (Catholic) aged 21 years and daughter of Henry and Ellen Atkins. Sponsors Johanna Daugherty, Edwd Brennan

V. Rev. J.

60 / 1863





Hodel — January 10th Baptised Eli Edward born Decb 30th 1863 of John Hodel & Emma his wife. Sponsors Eli Stuiggs and Harriet Hodel.
Edward Brennan

McNally — January 17th Baptised Elizabeth born Feb. 17th 1863 of George McNally and Elizabeth Woods his wife. Sponsor Elizabeth Carlos
Edward Brennan

Boody — January 25th Baptised Francis William born January 4th 1864 of Wm Boody & Bridget Boyce his wife. Sponsors Wm Compston & Bridget Burke
Michael J. Dolan

McDonnell — January 25th Baptised Elizabeth Anne born Decb. 12th 1863 of Jas. McDonnell & Anne Higgins his wife. Sponsors James Brady & Catherine Brady
Michael J. Dolan

Walsh. — Feb 9th Baptised Mary. born Feb. 2nd 1864 of William Walsh and Mary A. Shane his wife. Sponsors Michael Carlehan & Christiana Shane
Edwd Brennan

McKenzie — Feb. 12th Baptised Elizabeth Anne born Decb 15th 1863 Joseph McKenzie & Mary Jane Atkins his wife. Sponsors John H Carter & Rosanna McKenzie
Michael J. Dolan

Cavanagh — Feb 14th Baptised Rose born Feb 7th of Michael Cavanagh & Mary Morrison Sponsors Richard Ryan & Bridget Mahe
Michael J Bolan

Connolly — Feb 15th Baptised Mary Agnes born Feb 7th of Martin Connolly & Margaret Reily Sponsors Anthony Reily & Mary Monaghan
Michael J Bolan

O'Donnell — Feb 15th Supplied the Ceremonies of Baptism in the case of Margret born 11th January of John O'Donnell & Wife Mary Smyth. Sponsor Mary Flanagan
Michael J Bolan

Flaherty — Feb 15th Supplied the Ceremonies of Baptism in the Case of Michael Henry, born 25th Feb 1863 of Michael Flaherty & Bridget Walsh his wife. Sponsor Mary Smyth
Michael J Bolan

M'Geoghegan — Feb 15th Baptised Agnes Emma Charles, born 6th Feb 1864 lawful of William John M'Geoghegan & Mary Ellen Henry his wife Sponsors John Shannon & Mercy Mary
Michael J Bolan

Boghman — Feb 23d Baptised Mary Ellen born Feb 15th of Henry Boghman & Sabina Kennedy his wife Sponsors Thos Gannon & Mary Gannon
Michael J Bolan





X

Philpot — Feb 23d 1864 Baptised George H. McClellan Philpot, born July 12th 1863 of Edward Philpot & his wife Rosanne James Sponsor Michael Hanlon
Michael J Bolan

M'Mahon — Feb 28th 1864 Baptised Catherine Elizabeth born Nov 5th 1863 of Thomas M'Mahon & his wife Mary Jones Sponsors Patk M'Gee & Johanna Mooney
Michael J Bolan

Malone — Feb 28th Baptised (sub conditione) Anne born Feb 2d 1864 of Edward Malone & Bridget Behan his wife. Sponsors Thomas M'Gee and Catherine Egan.
Edward Brennan.

Ball — March 2d Baptised Elmer Edward C. born Feb 24th 1864 of David Ball and Magdelen Kesser his wife. Sponsors Michael Garvey and Catherine Downey
Edward Brennan

Williams — March 3d Baptised John Williams (Convert from Nothingarianism) a Member of 4th Bn Regt of Cavalry. Sponsor James Gunning.
Edward Brennan

Fearlong — March 6th Baptised, Samuel Daniel born Feb 25th 1864 of Benjamin Robert Fearlong & Victoria Bourke his wife Sponsors James Cockleham & Catherine Moriarty
Michael J Bolan

**McDonald** — Feb 27th Baptized Ida Florence born Feb 23d 1864 of James Mc Donnald and Amelia A. his wife. Sponsors John Bradley & Bridget Geraty. Edward Brennan

**Trimbles** — March 16th Baptized John, (Colrd child) born March 12th 1864 of James J. Trimbles and Susanna his wife. Sponsor Mary Morrison (Colrd) Edwd. Bannan

**Healy** — March 17th Baptized Louisa Ambrosia born March 11th 1864 of Patrick Healy and Ellen Gale his wife. Sponsors Levi Hillary and Ellen Berens. Edwd. Brennan

**Winnes** — March 18th Baptized Frances A. (Colrd) Natural child of Louisa Winnes. born March 9th 1864 Sponsor Frances Snowden Michl J. Dolan

**Davies** — March 27th Baptized Frances. Colrd) child of Charlotte Davis. born May 4th 1861 Sponsor Mary Jane Tierney. Edwd. Brennan

**Mc Gruder** — April 19th Baptized Joseph J. born April 16th 1864 of Joseph Mc Gruder & Bridget Gahan his wife Sponsors Bernard Tracy & Ann Connolly Michl Dolan ~~Edward Brennan~~





**Hammond** — April 22d Baptized Anne R. (Colrd) born April 22d 1864 of Philip Hammond & Rebecca Gant his wife. Sponsor Ellen Nodel Edwd Brennan

**Hartung** — April 26th Baptized Henry born April 20th 1862 of Harman Hartung and Elizabeth Margt Smith his wife. Sponsor Margt Hapleton Edward Brennan

**Kenny P.** — May 8th Baptised Margt Agnes born May 1st 1864 of William Kenny and Margt Dwight. his wife. Sponsors Michel Mc George & Mary Mullan Edwd Brennan

**Norman** — May 21st Baptized Anne Maria born April 19th 1864 of Michal Norman and Sarah Conlon his wife. Sponsors Michal Stanton and Mary Mc Gee. Edwd Bannan

**Thompson** — June 6th Baptized Lauretta Agnes born May 25th 1864 of James Thompson and Mary his wife. Sponsors Henry Myers and Catherine Kennedy Edwd Brennan

**Bohmer** — June 17th Baptized Alice Philomena born June 16th 1864 of Joseph Bohmer and Mary Regent his wife Sponsors Philip Roden and Catherine Shriner.

O Donnell — July 8th Baptised Elizabeth born July 5th 1864 of Bernard O Donnell and Mary Broderick his wife Sponsors William Broderick & Catherine Roden.
Edward B Brennan

Noonan — July 10th Baptised Joseph A. born Oct 20th 1864 of David Noonan and Elizabeth A. Miller his wife. Sponsor Anne Curran. Edwd Brennan

Noonan — July 10th Baptised Mary A born Oct 1864 of David Noonan & Mary A. Miller his wife. Sponsor Anastatia Curran. Edwd Brennan

Taylor — July 21st Baptised Jno. Charles, born March 15th 1864 of Charles Taylor and Agnes Collage his wife. Sponsors John and Catherine Hip. Edwd Brennan

Delecmon — July 24th Baptised Rosalia J. born Nov 1st 1858 of Thomas Delecmon and Althea Mogt Combs. his wife. Sponsor Ellen Daugherty. Edwd Brennan

Delecmon — July 24th Baptised William C. born Feb 2d 1861 of Thomas Delecmon and Althea M. Combs. his wife. Sponsor Frances Jsaville Simms. Edwd Brennan

Delecmon — July 24th Baptised George W. born April 22d 1863 of Thomas Delecmon and Althea M. Combs his wife. Sponsor Bridgt Daugherty. Edwd Brennan





Twig — Augt 7th Baptised George W. born July 31st 1864 of Eli Twig and Mary Hodel his wife. Sponsors James Twig and Maria Twig. Edwd Brennan

Kenny — Sept 5th Baptised William born Augt 17th 1864 of Peter Kenny and Mary Cook his wife. Sponsors Daniel Bradley and Mgt Gallagher Senr. Edwd B. Brennan

Cooney — Sept 11th Baptised Mary C. born Sept 5th 1864 of Edward Cooney and Mary O Donnell his wife. Sponsors Coleman Gill and Catherine Kean. Edwd Brennan

Kean — Sept 18th Baptised Elizabeth born Sept 16th 1864 of Patrick Kean and Mary Mulligan his wife. Sponsors Michel Corrigan and Mary Corrigan. Edwd Brennan

O Donnell — Sept 21st Baptised Francis, born Augt 8th 1864 of Bernard O Donnell and Bridget Gleesen his wife. Sponsors Michel and Barbara O Neil. E. Brennan

Sept 22d 18th Baptised Edward Elizabeth born 18th Sept.

Kelly — Oct 4th Baptised Edward, born Sept 22d 1864 of Peter Kelly and Martha Brennan his wife. Sponsor. Bridget Amelia. Edwd Brennan

Cain — Oct 9th Baptised Ellen Clara born Oct 2d 1864 of Thomas Cain & Julia Moher his wife. Sponsors. Patrick O. Neil & Jane Mc Gan. Edwd Brennan

Frost — Oct 13th Baptised Clara born Oct 5th 1864 of Osmond Frost and Margaret Ingoldsby his wife Sponsor Agnes Ingoldsby
Edwd Brennan

White — Oct 16th Baptised Sarah Jane born Sept 26th 1864 of James White and Mary Dunne his wife.
Sponsors Patrick Coffee and Laura Mullan
Edwd Brennan

Hughes — Oct 16th Baptised Margaret born Sept 19th 1864 of Henry Hughes and Mary Maher his wife.
Sponsors Patrick Cuff and Bridget Malone
Edward Brennan

Mc Kenzie — Oct 17th Baptised Agnes Jane born Sept 20th 1864 of John Mc Kenzie and Elizabeth Atkinson his Wife
Sponsors Enoch and May Jane Mc Kenzie.
Edwd Brennan

Lafferty — Oct 23d Baptised Anne born Augt 24th 1864 of Isaac Lafferty and Rebecca Mc Kenzie his wife
Sponsors Josiah Mc Kenzie and Elizabeth Mc Kenzie
Edwd Brennan

Crawford — Oct 25th Baptised Sarah E. born Oct 1st 1864 of Samuel Crawford and Amanda Fourbough his wife.
Sponsor Mary A. Johnston.
Edwd Brennan





Thayer — Oct 31st Baptised (Sub Conditione) Zachary Thayer. (Converted from Presbyterianism) aged 41 years.
Edwd Brennan

Crawford — Nov 3d Baptised David A. born Nov 6th 1862 of Samuel Crawford and Amanda Fairbough his wife
Sponsor Amanda Coulehan
Edward Brennan

Coulehan — Nov 5th Baptised Catherine born Oct 28th 1864 of Martin Coulehan and Mary Ward his wife.
Sponsors Patrick Kennedy and Mary Jeman
Edwd Brennan

Friend — Nov. 8th Baptised Edward R. Friend (Sub. Conditione et juxta praxia fidei professionem Coram testibus) convert from Methodism. Sponsor Richd Browing
Edward Brennan

Clarke — Nov. 19th Baptised George born Nov. 13th 1864 of George Clarke and Mary Quigly his wife.
Sponsors Willm Broderick & Catherine Jerman
Edward Brennan

Quinn — Nov 20th Baptised Joseph Jackson born Nov. 14th 1864 of John Quin and Mary his wife.
Sponsors Anthony Gardiman & Bridget Speight
Edwd Brennan

1864 **Baptisms** 1864

**Cooper** — Dec 26th Baptized Sophia (Colrd), born Nov 22. 1864 of Samuel Cooper and Elizabeth Brown his wife. Sponsor Mary Brown.
Edwd. Brennan

**McGreen** — Dec. 8th Baptized Catherine E. born Dec. 1st 1864 of Peter McGreen and Mary Shannon his wife. Sponsors James Shannon and Ellen McLaughlin.
Edwd. Brennan

**Kennedy** — Dec. 11th Baptized Willm. born Dec. 2d 1864 of Patrick Kennedy and Catherine Gillon his wife. Sponsors Thomas Cain and Sabina Burgman.
Edwd. Brennan

**Stanton** — Dec. 26th Baptized Elizabeth born Dec 22d 1864 of Patrick Stanton and Anne Ford his wife. Sponsors Thomas Halpin & Mary Halpin.
Edwd. Brennan

J. M. J.

**Donnemon.** — Dec. 21. I baptised privatim et sub Conditione Thomas Donnemon Rogs. after his having made, coram testibus, profess'n of faith.
E. Brennan

63 / 1864



1865 **Baptisms** 1865.

**Martin** — January 10th Baptized Mary Catherine born Dec 8th 1864 of Walter Martin & Catherine Higgins his wife. Sponsors John Kelwin & Maria McDermott.
Edwd. Brennan

**Murphy** — January 10th Baptized Sarah A. natural Child of Bridget Murphy & ——— J. Sponsor Mary Murphy.
Edward Brennan

**Hannan** — January 15th Baptized Ida Jane born Dec. 1864 of Mathew Hannan and Frances E. Legent his wife. Sponsor Jane Darcy
Edward Brennan

**Bradley** — January 14th Administered private baptism to Margt. E. born January 14th 1865 of Daniel Bradley and Margt. Bradley his wife. on Jany 21st Supplied the Ceremonies of Baptism in the Case of the said Margt. E. Bradley. Sponsor Bridget Mullen.
Edwd. Brennan

**Mattingly** — January 20th Baptized Mary Frances born Nov. 4th 1864 of John T. Mattingly and Anne Teresa Donohoe his wife. Sponsors John and Margt. Mullan
Edwd. Brennan

**Bloeher** — January 23d Baptized John Wesley Bloeher (converted from Methodism) son of Jacob and Elizabeth Bloeher and born June 18th 1858. Sponsor Levi Hillary
Edwd. Brennan

# 1865 Baptisms 1865.

Keating — January 29th Baptised Bridget E. born January 17th 1865. of Robert Keating and Mary Manly his wife. Sponsors Henry Myers and Mary Myers.
Edwd Brennan

Mc Girr — January 29th Baptised Ellen born Jany 18th 1865 of Archen Mc Girr and Catherine Regan his wife. Sponsors Michel Garvey and Catherine Mc Girr
Edward Brennan

Mc Gee — Feb 1st Baptised Agnes Aloysia born Jany 16th 1865. of Thomas Mc Gee and Elizabeth Noonan his wife. Sponsors James Hanlon and Margt Farrel
Edward Brennan

Corcoran — Feb 2nd Baptised William H. born Jany 24th 1865 of Thomas Corcoran and Margt. Mahone his wife. Sponsors Margt Buckley & Michael Kean.
S. Lud. Kuenzer

Kean — Feb. 17th Baptised Murtagh born Feb. 15th 1865 of Bartholemew Kean and Ellen Ryan his wife. Sponsors Daniel Kean & Mary Birmingham
Edwd Brennan

Shannon — Feb. 17th Baptised (Infans natus dies) Mary C. born Nov 29th 1864 of Michael Shannon and Elizabeth Gillan Sponsors Catherine Clarke.
Edwd Brennan

# 1865. Baptisms 1865.

O Shea — Feb. 18 Baptised Anne H. born Feb. 18th 1865 of Michael O Shea & Catherine Casey his wife. Sponsors James Noonan & Mrs Denis O Neil.
Edwd Brennan

Mc Kevn — Feb. 19th Baptised Elizabeth Anne born Feb 16th 1865 of Henry Mc Keon & Catherine J. Hudson his wife. Sponsors John Coulehan & Catherine Murphy.
Edward Brennan

O Neil — March 1st Baptised Agnes Cecilia born Feb 23rd 1865 of Michael O Neil & Barbary Gillespie his wife. Sponsors Denis O Neil jun. & Bridgt Murphy
Edwd Brennan

Topp — March 19th Baptised Ellen born March 15th 1865 of Lewis Topp & Ellen Smith his wife. Sponsors Jeremiah O Brien & Catherine Mc Mahon.
Edwd Brennan

Williams — March 28th Baptised Edward S. William (Converted from Methodism. aged about 22 yrs. Sponsor Jeremiah Holpin
E. Brennan

Monahan — Apl 23d Baptised Jno. Francis born Apl 14th 1865 of Daly Monhan and Margt Mc Donnel his wife. Sponsors James Finan and Margt Clarke
Edwd Brennan

Connolly — Apl 26th Baptised James born Apl 18th 1865 of Martin Connolly and Margt Billy his wife Sponsors John Cunnings and Mary Barret.
Edwd Brennan

Coulehan — Apl 30th Baptised Joseph Vincent born Apl. 23. 1865 of John Coulehan and Josephine Mong his wife. Sponsors Michael Coulehan and Ellen Dougherty.
Edw. Brennan

Devereaux — (Convert from Methodism) May 2d Baptised (Sub Conditione) John Semmes, born Sept. 2d 1851 of Thomas Devereaux and Althea Combs his wife. Sponsor John Butler.
Edw. Brennan

Egan — May 7th Baptised Mary Anne born Apl 27th 1865 of John Egan and Margt. Rothell his wife. Sponsors John Eber and Mary McCarthy.
Edw. Brennan

Mullan — May 14th Baptised Edward H. born May 12th 1865 of John Mullan and Margt. Mattingly his wife. Sponsors Thomas Mullan & Anne Mattingly.
Edw. Brennan

Jarnall — May 31st Baptised Peter Jarnall born 26th Oct 1841. (Converted from Episcopalianism) Sponsors John Butler & James McHenry
Edw. Brennan

Daugherty — May 17th Baptised James, born March 25th 1865 of Michael Daugherty & Johanna McKenzie Sponsors Martin and Josephine Berman
F. Eberhart





Dawson — June 4th Baptised Mary Alice born Nov. 18th 1864 of James Dawson and Mary McAtee, his wife. Sponsors James F. Mattingly and Mary McAtee sen.
Edw. Brennan

Wolfe — June 6th Baptised George, child of James and Elizabeth Wolfe, aged about two years. Sponsor Mrs Thos. Mahoney
Edw. Brennan

King — June 9th Administered private baptism to Louisa born Nov. 25th 1865 of Alexander King and Virginia Mahoney his wife Sponsor Mary Mahoney
Edw. Brennan

Cain — June 12th Baptised William Edward, B. born May 12th 1865 of Bartholemew Cain and Frances Young his wife. Sponsors Martin Shriver and Sarah Nugent
Edw. Brennan

Reed — June 15th Baptised Mary L. born Dec. 15th 1862 of Abraham Reed and Angeline Leggman his wife Sponsor Margt. Ryan
Edw. Brennan

Brockey — June 20th Baptised Lettie Arabella, born June 12th 1865 of Charles Brockey and Emely Ford his wife Sponsor Susan Ford

Baker. June 22d administered private baptism (under Conditions) to Elizabeth Mary[t] child of Elizabeth Baker. born June 18th 1865=
Sponsor Mrs Plunkett.
Edw. Brennan

---

Morrissey. June 25 Baptized Jno. P. born June 19th 1865= of Jno Morrissey and Amanda Clarke his wife Sponsors Patrick Morrissey and Catherine Morisey
Edw. Brennan

---

Johnston. July 3. Baptised Mary Agnes born June 20th 1865 of Joseph Johnston and Mary[t] Mc Cahan his wife
Sponsor Alice Mc Cahan
Edw. Brennan

---

Howard. July 4th Baptised Mary Ellen born July 7th 1865 of James Howard and Maria Nash his wife.
Sponsors Richard J. Browing & Ellen Howard.
Edw. Brennan

---

Mc Donald. July 15th 1865. Baptised Catherine Cecilia born July 7th 1865 of Philip Mc Donald and Mary[t] his wife
Sponsors Jno. Mallon and Lucinda Downey
Edw. Brennan

---

Daly. July 16th Baptised Mary Catherine born July 9th 1865 of Michael James Daly & Catherine Duncan his wife.
Sponsors Charles Cavanagh and Catherine Cavanagh
Jos. L Barry.

---



Wagner. July 24th 1865 Baptised Henry Gilmore born Aug. 22nd 1863 of Absolom Wagner and Elizabeth Dalby his wife
Sponsor Mary Anne Flanagan.
Joseph L. Barry.

---

Adams. July 31st Baptised Mary[t] J. born July 11th 1865 of John H. B. Adams and Jane Donohoe his wife.
Sponsor Mrs Rebeca Donohoe
Edward Brennan

---

Sargent. Augt. 4th Baptised Emily Florence (Converted from Methodism) born Feb 13th 1863 of John H. Sargent & Elizabeth M. Ater his wife.
Sponsors. James Mattingly & Rebecca Donohoe.
Edw. Brennan

---

Adams. Aug. 5th Baptised Margaret Adams born Aug. 2nd 1865 of Charles Adams and Anne McGuire his wife.
Sponsor Elizabeth Male.
J. L. Barry.

---

Sell. Augt. 8th Baptised Edward J. J. born Augt. 1st 1865 of Laurence Sell & Mary[t] Smith his wife. Sponsors Jno. & Anna Sell.
Edw. Brennan

---

Malone. Augt. 10th Baptised Bridget. born Augt. 3. 1865 of Edward Malone and Bridget Baker his wife
Sponsors Henry and Mary Hughes.
Edward Brennan

---

Nolte — Augt. 13th Baptised Mary Jane born Augt 5th 1865 of Francis Nolte & Bridget Bradley his wife. Sponsors John & Bridget Lynch.
Edward Brennan

Orr — Augt. 13th Baptised Joseph J. born Sept. 13th 1863. of James Orr and Priscilla A. Cantrice his wife. Sponsor Martin Kaldeffer.
Joseph L. Barry.

Mc Gruder — Augt. 20th Baptised Mary Clare born Augt. 6th 1865 of Joseph Mc Gruder and Bridget Gaughan his wife. Sponsors P. H. C. Nolte & Annie Gaughan.
Joseph L. Barry

Clarke — Augt. 22nd Supplied the Ceremonies in the Case of Baptised Edward born Augt. 10th 1865 of Philip Clarke and Catherine Shannon his wife. Sponsors Hugh Rebill & Annie Allaugh. Receiv private Baptism from Mr. C. Close. on Augt 20th
Joseph L. Barry.

Dignum. — Aug 26th Baptised Margaret born Aug. 20th 1860 of Michael Dignan and Julia Grady his wife. Sponsors James Pratt and Jane Nolan
Joseph L Barry

King — Augt. 27th Supplied Ceremonies in the Case of Louisa born Nov. 25th 1865 of Alx King & Virginia Mahony his wife, & privately Baptised June 9th 1865. Sponsor Mary Rupert.
Joseph L. Barry.





Byrne — Sept 3. Baptised John Thomas born Sept 2. 1865 of Thomas Byrne and Mary M. Coldesser his wife. Sponsors James Coulahan Mary A. Flannigan
Edwd Brennan

Hammond — Sept 10th I Baptised Charles W. born Sept 2. 1865 of John Hammond and Jane Martin his wife. Sponsors Jno. D. Mc Evoy & Bridget Mc Evoy
Jos. L. Barry.

Mc Henry — Sept 10th I Baptised William Edwd. born Sept 4th 1865 of James J. Mc Henry and Martha A. Masters his wife. Sponsors Edwd & Jane Tierney.
J. L. Barry

Myers — Sept 15th I Baptised Mary Ellen born Sept 11th 1865 of Henry Myers and Mary Buckley his wife. Sponsors Michael & Margt. Kearney
Edwd Brennan

Thompson — Sept 17th I Baptised William Edwd. born Augt. 8th 1865 of Emanuel Thompson and Ellen Spielman his wife. Sponsor Margt. Spielman
Edwd Brennan

Daugherty — Sept. 21st I baptised Bernard born Sept 15th 1865 of Bernard A. Daugherty and Isabella A. Mathews his wife. Sponsors William Walsh & Ellen Daugherty
Edwd Brennan

# 1865 Baptisms 1865

Sheridan — Sept 24th I Baptised Mary A. Agnes, born Aug 18th 1865 of John Sheridan & Mary Mc Namara his wife. Sponsors Thomas Faulkner & Mary Minnaugh.
Edward Brennan

Corrigan — Sept 24th I Baptised Joseph, born Sept 19th 1865 of Mathew Corrigan & Anne Garvey his wife. Sponsors Bernard Corrigan & Mary Mc Gee.
Edward Brennan

Caduvalader — Sept. 24th I (Sub. Conditione) baptised Frances Catherine (Convert from Methodism) daughter of Isaac Caduvalader & Elizabeth Mc Canan his wife age 15 years
Edward Brennan

Nott — Sept 25th I Baptised Simeon M. Nott, Convert from Methodism aged 47 years and 8 months — Sponsor Rev. Joseph L. Barry
Edw. Brennan

Krieghaeum — Sept 26th I baptised Elizabeth Patricia born Aug 23d 1865 of Jno. P. Krieghaeum and Mary Wright his wife. Sponsors Valentine Rarig and Mary Rarig.
Edw. Brennan

Morris — Sept 26th I baptised Josiah Jr. born Augt. 16th 1865 of Granshaw James Morris & Body A. Mc Kenzie his wife. Sponsors Michael Dougherty & Mary A. Mc Kenzie
Joseph L. Barry

Robinson — Sept 29th I baptised Laura C. born Dec 25th 1864 of Jacob Robinson & Rachel Mc Kenzie (Wife) his Sponsors Jane Robinson
Jos. L. Barry

Cavanagh — Oct 1st I baptised Charles born Sept 13th 1865 of Michael Cavanagh & Mary Morrissey his wife. Sponsors Patrick Lynch & Cate Mc Cormick
Edward Brennan

Mc Elroy — Oct 1st I Baptised John D. born Sept 28th 1865 of Jno. David Mc Elroy & Catherine Gramlich his wife. Sponsors Michael & Mary Mc Elroy
Edwd. Brennan

Twxal — Oct 4th I baptised Thomas T. born Oct 2nd 1865 of Thomas Twxal & Mary Mc Cray his wife. Sponsor Francis Wimpe & Mary Mindrup
Jos. L. Barry.

Mc Elroy — Oct 1st I Baptised John D. born Sept 28th 1865 of John D. Mc Elroy and Catherine Gramlich his wife. Sponsors Michael and Mary Mc Elroy.
Edward Brennan

Mallroy — Oct 8th I Baptised (Sub Conditione) Michael Jno. born Sept 29th 1865 of John Mallroy and Ellen Mulchay his wife. Sponsors Thomas Nealon and Anne Fary.
Edw. Brennan

Cavanagh — Oct 8th I Baptised Charles born Sept. 13th 1865 of Michael Cavanagh and Mary Morrissey his wife. Sponsors Patrick Lynch and Catherine Mc Cormick
Edw. Brennan

# 1865 Baptisms 1865

Morrissey — Oct 13th I Baptised Sarah born Oct 7th 1865 of Patrick Morrissey and Mary Ask his wife. Sponsors Michael J. Daly & Ellen O Neil
Jos L. Barry

Mc Dermott — Oct 14th I baptised Edward Jos. born Oct 3d 1865 of Edward Mc. Dermot and Miria Grady his wife. Sponsors Joseph Hodel and Annie Nicholson
Jos. L. Barry

Flannigan — Oct 16th I Baptised Teresca Frances born Oct 10th 1865 of Patrick C. Flannigan and Mary J. Dempsey his wife. Sponsors Henry J. and Mary A. Flannigan.
Edward Brennan

Morrissey — Oct 14th I Baptised (Sub Conditione) Mrs P. Morrissey (a Convert from Methodism) age about 30 years
Edward Brennan

Cadwallader — Oct 29th I baptised Joseph born Apl. 27th 186? of Isaac Cadwallader and Elizabeth William his wife. Sponsor Jno D. Mc Evoy.
Edw. Brennan

Cadwallader — Oct 29th I baptised Sarah E. born May 6th 1857 of Isaac Cadwallader and Elizabeth Williams his wife. Sponsor Bridget Amelia
Edward Brennan

Domigan — Oct. 21st I supplied the ceremonies of Baptism confered privately Sep. 7th in case of John Willia born Aug. 25th 1865 of Thomas F. Domigan and Susan Clay his wife. Sponsor Edward Murphy & Margar Murphy.
Jos. L. Barry.

Bough — Nov 4th I supplied the ceremonies of Baptism confered privately Nov 4th on Peter Joseph born July 12th 1865 of Peter Bough and Teresa Kobell his wife. Sponsors John Cagan & Catherine Cagan
Jos L. Barry.

Mc Mahon — Nov. 5th I baptised Andrew born Oct. 18th 1865 of Bernard Mc. Mahon and Mary Sexton his wife. Sponsors Mary Jane Davey.
Jos. L Barry.

Finally — Nov 7th I baptised Mary Anne born Oct 18th 1865 of Thomas Finally & Mary E. Beshford his wife. Sponsors Mary McGoye.
Jos. L. Barry

Shelan — Nov 11th I baptised Edward born Oct. 14th 1865 of James Shelan & Anne McDunough his wife Sponsors William M. Wales and Ellen McGloughlin
Jos. L. Barry.

Ball. — Nov 15th I baptised Florence Catherine born Oct 7th 1865 of David Ball & Margaret M. Keser his wife. Sponsor Lucinda Downey.
Jos L. Barry.

Dignon — Nov. 17th I baptised John born Nov. 7th 1865 Natural child of Sarah Dignon. Sponsor Mary Burmingham.
Jos. L. Barry.

# 1865 Baptisms 1865.

**Judy.** Dec. 2d I baptised Aska Bernard born Nov 17th 186[illegible] of Thomas J. Judy and Susan Hackner his wife. Sponsors George Judy and Margt. C. Dowden.
J. L. Barry.

---

**Wolf** Dec 4th I baptised Mary Anne Wolf, (Convert from Lutheranism) age 35 years and 7 months. Sponsor Mrs J. Hobblitzel.
Edward Brennan

---

**McQuade** Dec 10th I baptised Mary Catharine born Dec. 9th 1865 of Bernard McQuade & Anne E. Keech his wife. Sponsors Michael McQuade and Alice Ryan
J L Barry.

---

**Twigg** Dec 17th I baptised Elizabeth Jane born Dec. 15th 1865 of Ely Twigg and Mary E. Hodel his wife. Sponsors James Horn and Anne Mary Laing
Edward Brennan

---

**Green** Dec. 19th I baptised John William born Sep. 17th 1865 of John W. Green and Susan Bucky his wife. Sponsors Daniel Brady and Lucinda Downey. — Jos L Barry.

---

**Ross.** Dec 22d I Baptised Mary Ross. Cold. (Convert from Methodism) and born in 1857 of Thomas Ross and Janey Thacc. Sponsor Ellen Daugherty.
Edward Brennan

---

Baptisms for 1865: 87.



# 1866 Baptisms 1866.

**Carter** January 11th I baptised Mary J. born Dec 28th 1865 of John Carter and Rose A. McKenzie his wife Sponsors Charles Reynolds and Harriet Spielman
Edw. Brennan

---

**Cliese** January 11th I baptised Margt. C. Cliest natural child of Rebecca Cliese and S. J. Sponsors born May 1st 1864. Sponsors Charles Reynolds & Rose A. Carter
Edw. Brennan

---

**Philpot** January 14th I baptised Thomas William born Dec. 29th 1865 of Edward Philpot and Rosa Anne McCasker his wife Sponsors James Horn & Eliza Wade.
J L Barry

---

**Riley.** January 18th I baptised Mary Jane infans naturalis natus die 1865. Alice Riley & P. W. Sponsor Mary Anne Healy.
J L Barry

---

**McKenzie** Jay 19th I Baptised James Edward born January 12th 1866 of Enoch McKenzie and Mary Jane Adkins his wife. Sponsors James C. and Rody Anne Morris.
Edw Brennan

---

**Johnston.** Feb. 3d I baptised Evelina Mary born Jay. 10th 1865 of Robert Johnston & Mary Anne Smith his wife. Sponsors Jane P Johnston.
Joseph L Barry.

Smouse — Feb. 18. I Baptised Jacob H. born July 8th 1860 of Edward Smouse and Elizabeth de Havan his wife. Sponsor Micheal Stanton.
Edw. Brennan

Smouse — Feb. 18th I baptised John R. born January 1st 1863 of Edw. Smouse and Elizabeth De Havan his wife. Sponsor Charles Reynolds
Edw. Brennan

Smouse — Feb 18th I baptised Mary Alice born Jay 6th 1866 of Edward Smouse and Elizabeth de Havan his wife. Sponsor Elizabeth Male.
Edw. Brennan

O Donnell — Feb. 25th I baptised William born Feb 20th 1866 of Bernard O. Donnell and Mary Broderick his wife. Sponsors Francis & Mary Mc Keen.
Edw. Brennan

Lowther — March 18th I baptised Sarah Child of Henry Lowther and Anna Zahrin his wife. born March 8th 1866
B. J. Mc Manus

Metzy — March 25th I Baptised Agnes Margt. born March 21st 1866 of William Metzy and Mary O Reilly his wife. Sponsors Henry and Mary Sanders
Edw. Brennan





Dermody — March 29th I baptised James born March 15th 1866 of Micheal Dermody and Anne Mottey his wife. Sponsors George H. Heyden and Margt. Mc Laughlan
Edw. Brennan

Rouze — March 30th I baptised John W. J. born Dec 6th 1865 of Samuel A. Rouze and Anne Reilley his wife. Sponsors John Holton and Mary Reilly
Edw. Brennan

Mc Donnald — Apl. 9th I baptised Mary Louisa born Apl 1st 1866 of James E. Mc Donnald and Amelia A. Fyer his wife. Sponsors Denis Grady & Mary Metzy
Edw. Brennan

Frost — Apl 12th I baptised Anne, born March 30th 1866 of Ormond Frost and Margt. Logsdon his wife. Sponsors John and Catherine Harden.
Edw. Brennan

Williams — Apl 13th I baptised Joseph E. Williams age 22 yrs and a convert from Methodism. Sponsor John Slattery.
Edw. Brennan

Overton — Apl 19th I Baptised John Overton (converted from Presbyterianism) age 25 years. Sponsor Jeremias O Brien.
Edw. Brennan

Brown — Apl 22d I baptised Charles Joseph Brown (Col.d), aged 22 years and 5 weeks. Sponsor Nathaniel Snowden
Edw.d Brennan

Hughes. — April 24th I baptised Patrick Henry born April 17th 1866 of Henry Hughes & Mary Maher his wife. Sponsors Martin Donelly & Margaret Donelly
Jos.s L Barry.

Friend — Apl 28th I baptised May R. born Apl 19th 1866 of Edward R. Friend and Sarah Twig his wife. Sponsors Frederick & Mary Rupert
Edw.d Brennan

Mc. Kenzie — May 15th I Baptised (Sub Conditione) Mary Ellen, wife of [illegible] Mc. Kenzie and daughter of Elias Alexander and Catherine Dobbins his wife. age 17 years 4 months and 1 week. (Converted from Methodism) Sponsor Rose Cahill. Edw.d Brennan

Mc. Kenzie — May 15th I baptised (Sub Conditione) Isabella wife of Geo Mc. Kenzie and daughter of Thomas Wilburne and Maria Wiely his wife age 20 years 4 months and 10 days (Converted from Methodism) Sponsor Susan Mc. Kenzie
Edw.d Brennan

Burley — May 15th I baptised Mary, daughter of Thomas Burley and Lucy Stanley his wife (age about 16 years) (an Convert from Nothingarianism Sponsor Mrs. Margt. Mulligan
Edw.d Brennan





Strong — May 18th I baptised (Sub Conditione) George son of David Strong and Rachel Herbert his wife, age about 19 years. (Convert from Methodism. Sponsor James Horan.
Edw.d Brennan

Tempilton — May 11th I baptised Catherine Bridget born April 27th 1866 of Patrick Tempilton & Briget Leonard his wife. Spon. Michael Dunn & Bridget Stanton
Jos.s L Barry.

Largent — May 24th I baptised Samuel Henry born Feb 23d 1862 of John H Largent & Elizabeth McKee his wife. Sponsors. George Sealis & Mary L Topper.
Jos.s L Barry.

Largent — May 24th I baptised Rebecca Jane, born August 5th 1859. of John H Largent & Elizabeth McKee his wife. Sponsors. James Spicer & Sarah Sealis.
Jos.s L Barry.

Largent — May 24th I baptised George Arthur Son of John H Largent & Elizebeth McKee his wife. age about 16 years. Sponsor Henry Spicer.
Jos.s L Barry.

Ryan — May 24th I administered private Baptism to Francis (infans naturalis) of Mary Ryan and J. 16. born
Edw.d Brennan

on.

O Donnell — May 25th I baptised Edward, born January 29th 1866 of Bernard O Donnell and Bridget Gleeson his wife. Sponsors Eugene & Elizabeth Gannon
Edward Brennan

Gannon — May 27th I baptised Robert Edward, born May 24th 1866 of Francis Gannon & Catherine Ryan his wife. Sponsors Henry J. Flannigan & Elizabeth Gannon
Edwd. Brennan

Keane — June 19th I baptised Bridget born June 17th 1866 of Wm. Keane & Anne Garvey his wife. Sponsors James Birmingham & Cathrine Hagarty.
Jos. L Barry.

Colardeau — June 30th I baptised Charles Emanuel born Oct. 10th 1865 of Jan. Felix Colardeau & Johnsanna E Bartlett his wife. Sponsors Charles Wm. Bartlett & Maria R. Bartlett.
Jos. L Barry.

Criswell — July 2nd I baptised Mary Cathrine born June 29th 1866 of Oliver Wm. Criswell & Sarah Anne Cage his wife. Sponsors Henry Sanders & Mary Cathrine Walker.
Jos. L Barry.

Crawfus — July 13th I Baptised Hanna T. born June 25th 1866 of Samuel Crawfus and Amanda Furlow his wife. Sponsors Edwd. Speight and Annie Flanigan.
Edward Brennan





House — July 14th I Baptised Elizabeth C. born 4th 7th 1865 of Samuel House & Elizabeth Farrel his wife. Sponsors John Sheridan & Margt. Mc. Namara
Edwd. Brennan

Hammond — July 17th I baptised Susanna Cobb born July 4th 1866 of Philip Hammond and Rebecca Gant his wife. Sponsors Edwd. Speight and Margt. Kearney
Edwd. Brennan

Burke. — July 28th I Baptised Mary A. born July 25th 1866 of William Burke and Rebecca Mc. Laughlan his wife. Sponsors Thomas Mahony and Mrs. Sophia Cahill
Edwd. Brennan

Walsh — Augt. 17th I Baptised John born Augt. 15th 1866 of William Walsh and Mary A. Shane his wife. Sponsors John Walsh and Frances Shane.
Edward Brennan

Healy — Augt. 26th I baptised Joseph C. born Augt 21st 1866 of Patrick Healy and Eliza Cross his wife. Sponsors Henry Berans and Julia Hillary
Edwd. Brennan

Ogden — Sept 2nd I baptised Willm Michael born Augt. 30th 1866 of Thomas E. Ogden and Mary A. Logadon his wife. Sponsors Michael Stanton and Kate Sweeden
E. Brennan

# 1866 Baptisms 1866

Naughton. } Sept. 5th I baptised James Edward born Augt 15th 1866 of Michael Naughton and Anne E. Dean his wife. Sponsors Thomas Sheridan and Ellen Price.

Edwd Brennan

---

Cowper } Sept. 9th I baptised Samuel born August 31st 1866 of Samuel Cowper and Elizabeth Brown his wife. (all Colrd.) Sponsor Henrietta Clark.

Jos. L Barry.

---

Largent } Sept. 23rd I baptised Louisa Largent, born of John H Largent and Elizabeth McAtee, aged about 19 years. Spon. Mary Spicer.

J. L. Barry.

---

Largent } Sept 25th I baptised Mary Largent, Hampshire Co West Va. Child of John H Largent and Elizabeth McAtee his wife aged 22 years. Spon. Mary Topper.

Jos. L Barry

---

Emmart } Sept 26th I baptised Barbara wife of George W Emmart of Hampshire Co. West Va. aged 27 years. Spon. Sarah Nealis.

Jos L Barry.

---

Emmart } Sept 26th I baptised Henry Morgan born May 28th 1860 of George W Emmart and Barbara Atkins his wife, both of Hampshire Co. Sponsors Vincent Topper & Ellen Nealis.

Jos L Barry

---

Emmart } Sept 26th I baptised Robert Lee born August 23rd 1864 of George W Emmart and Barbara Atkins his wife, both of Hampshire Co. Sponsors James Spicer & Margaret Nealis.

Jos L Barry

---

Emmart } Sept 26th I baptised Rebecca Ellen born August 12th 1861 of George W Emmart & Barbara Atkins his wife, both of Hampshire Co. Va. Sponsors. George Nealis Jr & Margaret Spicer.

Jos L Barry.

---

Emmart } Sept 26th I baptised Charles Wm born July 23rd 1865 of George W Emmart & Barbara Atkins his wife, both of Hampshire Co. Sponsors Lemuel Spicer & Kate Nealis.

Jos L Barry.

---

Largent } Sept 27 I baptised Sarah Elizibeth aged 10 years Child of John H Largent & Elizebeth McAtee his wife, both of Hampshire Co. Va. Sponsors Mary Topper.

Jos L Barry.

---

Johnston } Sept. 27th I baptised Margt. E. born Sept 8th 1866 of Wilson Johnston and Margt Coughlan his wife. Sponsors Willm. Powers and Eliza Kelly.

E. Brennan

---

McHenry } Sept 30th I baptised George Henry born Sept 27th 1866 of John McHenry & Elizebeth Atkins his wife. Sponsor. Rosanna Carter.

Jos L Barry

---

Buckley } Sept 30th I baptized Micheal born Sept 28th 1866 of Timothy Buckley and Winfrid Broderick his wife. Sponsors James Birmingham & Honora Noonan.

Edwd Brennan

---

Clarke } Sept 30th I baptised Francis P. born Sept 16th 1866 of Geo. Clarke and Mary Quigly Junr his wife. Sponsors Peter Kenny and Mary Quigly Senr.

E. Brennan.

Kenny — Sept. 30th I baptised Mary K. born Sept. 24th 1866 of Peter Kenny and Mary Levij his wife. Sponsors Richard and Mary Bender.

Edw. Brennan

---

McKenzie — Oct. 8th I baptised Louisa Magdalene born Oct. 1st 1866 of Josue McKenzie & Mary Ellen Alexander his wife. Sponsors Charles Reynolds & Mary Roman.

Jos L. Barry.

---

Myers — Oct. 7th I baptised Margaret Ellen born Oct. 7th 1866 of Henry Myers & Mary Buckly his wife. Sponsors Wm Myers & Margaret Kearney.

Jos. L Barry.

---

Binnon — Oct. 14th I baptised Edward Loyd born Oct. 5th 1866 of Edward Binnon & Bridget Amelia his wife Sponsors Denys O'Neill & Rosa Anne Amelia.

Jos L Barry.

---

Conleyhan — Oct. 20th I baptised Edward Augustin born Oct. 13th 1866 of John Conlehan & Josephine V Mong his wife. Sponsors Jos L Barry & Anne Gonder.

Jos. L Barry.

---

Conlehan — Oct. 22nd I baptised John Thomas born Oct. 3rd 1866 of Martin Conlehan & Mary Ward his wife. Sponsors Edward Caton & Mary Caton.

Jos L Barry.

---



Martin — Oct 24th I baptised Sarah E. born Oct 21st 1866. of Philip Martin and Ellen Arnold, his wife. Sponsor Louisa Arnold.

E. Bannan.

---

Strong. — Nov. 1st I baptised Mary E born 21st Oct. 1866 of Theodore Strong & Margaret Williams his wife Sponsor Catherine Kenedy.

Jos L Barry.

---

Quin — Nov 4th I baptised Catherine born Oct. 30th 1866 of John Quin and Mary Carney, his wife. Sponsors John & Catherine Kennan.

Edw Brennand.

---

Bishop — Nov 4th I baptised Margt. E. Bishop. aged 18 years & a Convert from Nothingarianism Sponsor Mary Ogden

Edwd Brennan

---

Power — Nov. 4th I Baptised James J., born Oct 28th 1866 of William Powers and Ellen Jordan his wife Sponsors Thomas Cain and Anne Kinehard.

E. Brennan

---

O'Neil — Nov 8. I baptised Florance B. born Nov. 6th 1866 of Micheal O. Neil and Barbara Gillespie his wife Sponsors John and Mary Gannon.

E. Brennan.

---

Kelly — Nov. 16th I baptised Emma Jane born Oct. 18th 1866 of Peter Kelly & Martha Jane Demmen his wife. Sponsors. Martin Helderfer & Sarah Cungent.
Jos. L Barry.

Darkey — Nov. 18th I baptised Isabella Jane born Sep. 12th 1866 of Francis Darkey & Miranda Twigg his wife. Sponsors John Sheridan & Mary Sheridan.
Jos L Barry

Larkins — Nov. 18th I baptised Thomas born August 1st 1866 of Micheal Larkins & Margaret Flora his wife. both of Hampshire Co. West Va. Sponsors Bernard Tracy & Margaret Norton.
Jos. L. Barry.

Van Rosdale — Nov. 19th I baptised George Roland (twin condition) born July 21st 1858 of Joseph Van Rosdale & Susan Roland his wife both of Hampshire Co. West Va. Sponsor Leonidas Berans.
Jos L Barry.

Van Rosdale — Nov. 19th I baptised Mary Alice born March 28th 1862 of Joseph Van Rosdale & Susan Roland his wife both of Hampshire Co. West Va. Sponsor Mary E Berans.
Jos L Barry

Howard — Nov 26th I baptised Laura F. born Nov. 22nd 1866 of James Howard and Maria Nash. his wife.
Sponsors Philip Rowden and Mary A. O. Neil
Edw. Brennan





Yarnel — Dec 2nd I baptised James Mardochi S. born Nov 25th 1866 of Peter Yarnel and Mary Grannan his wife.
Sponsors John and Catherine Lynch.
Edwd Brennan

Finan — Dec 17th I baptised Mary C born Nov. 27th 1866 of Patrick Finan & Catherine Noonan his wife.
Sponsors James Finan and Mary J. Metz.
Edwd. Brennan

Thompson — Dec 23. I baptised Edwad. E. Thompson (Convert from Nothingarianism) & whose age is 28 years
Sponsor Weigman
E. Brennan.

Haldeman — Dec. 20 I baptised Mrs Mary A. Haldeman, (Convert from Lutheranism) & whose age is 40 years.
Sponsor Mrs Mary O. Brien
E. Brennan.

Haldeman — Dec. 20 I baptised Mary C. Haldeman. (a Convert from Methodism) & whose age is 15 years.
Sponsor Anne Curran
Edwd Brennan.

Drenner — Dec. 23. I baptised Annie Drenner Mrs (Converted from Methodism) & whose age is 21 years & 9 months
Sponsor Bridget McGahan.
Edwd Brennan

Thrasher — Dec. 31st I baptised Mrs Mary Etta Thrasher (Converted from Nothingarianism) & whose age is 31 years.
Sponsor Mrs Ellen Berans
Edward Brennan

No. of Baptisms for 1866. 81.

# 1867 Baptisms. 1867.

**Largent** — January 7th I baptised Sarah Anne Largent of Hampshire Co. Va. age about 19 years (Convert from Methodism) Sponsor Mary t. Naughtan.
Edw. Brennan

**Smouse.** — January 12th I baptised (Sub Conditione) Francis Joseph Smouse (Convert from Lutheranism) & whose age is 24 years and 9 months. Sponsor Francis Martin Wampe.
E. Brennan

**Mullan.** — January 14th I baptised William Thomas born January 13th 1867 of John Mullan and Margt. Mattingly his wife. Sponsors Thomas Gonder and Laura Mattingly.
Edward Brennan.

**Mc Bride** — January 17th I baptised Margt Anne Mc Bride (a Convert from Methodism) & whose age is 20 years & 9 months. Sponsor Catherine Malone.
Edwd Brennan.

**Hodel** — January 20th I baptised William, born January 14th 1867 of William H. Hodel & Barbara Mc. Mahon his wife. Sponsors John Gramlich and Lizie Mc. Mahon
Edwd Brennan

**Dougherty** — January 30th I Confered private baptism on Mary t. born January 21st 1867 of Dr B. A. Dougherty and Isabella Matthews his wife.
Edwd Brennan
N. B. April 5th 1867. The Ceremonies of baptism were supplied in the Case above of Mary A. Dougherty. Sponsors Peter Noon and Ellen Dougherty.
E. Brennan

# 1867 Baptisms 1867.

**Birmingham** — Feb. 3d I baptised Anne born January 28th 1867 of James Birmingham and Bridget Bradshaw his wife. Sponsors Willm McKew & Bridget Hughes
Edw. Brennan

**Howe** — Feb 24th I baptised (Sub conditione) Solomon W born Nov. 13th 1866 of Samuel Howe & Elizabeth Farrell his wife. Sponsors Francis Darkey & Mary McDonal
Jos. L Barry

**Kinneaugh** — Feb. 25th I baptised Micheal born Jan. 25th 1867 of Micheal & Kinneaugh & Anne McGovern his wife. Sponsors Micheal Brigan & Margaret McKenara.
Jos L Barry

**Corrigan** — March 3d I baptised Cecilia born Feb 24th 1867 of Bryan Corrigan and Susan Clarke his wife. Sponsors Patrick Cahil and Mary J. A. Corrigan
Edward Brennan

**Williams** — March 3d I baptised Francis Patrick born March 1st 1867 of Edward Williams and Mary Rooney his wife. Sponsors Jeremiah Halpin and Catherine Millman
E. Brennan

**Mulligan** — March 3d I baptised Richard born Feb 21st 1867 of Luke Mulligan and Eliza Considine his wife. Sponsors Michael & Mary Birmingham
Edward Brennan

# 1867. Baptisms 1867.

**Rocheys** — March 5th I Baptised Charles Arthur born Feb 4th 1867 of Charles Buckley and Emely Ford his wife. Sponsors Susan Ford.
Edward Brennan

**Rice** — March 11th I Baptised Ellen born Feb 25th 1867 of John Rice and Annie Nicholson his wife. Sponsors Luke Kilcoin & Mary Fogarty.
Edw. Brennan

**Davis** — March 15th I Baptised Sarah Catherine born Dec. 25th 1866 of Jacob Davis & Anne E. Parrie his wife. Sponsor Rosella Chaill.
Joseph L Barry

**Kennedy** — March 17th I baptised Thomas. born March 6th 1867 of Patrick Kennedy and Catherine A. Gillan his wife. Sponsors James Kennedy and Mary A. Donovan
Edwd. Brennan

**Kean** — March 17th I baptised Patrick born March 13th 1867 of Patrick Kean & Mary Mulligan his wife. Sponsores James & Margt. Mulligan.
Edward D Brennan

**Whelan** — March 10th I baptised James born Feb 15th 1867 of Andrew Whelan and Bridget Reynolds his wife. Sponsors James and Mary Loyd
Edward D Brennan

**Connolly** — March 21st I baptised Patrick. born March 14th 1867 of Martin Connolly and Margt. Reilly his wife. Sponsors Patrick Reilly and Bridgt Templeton
Edward D Brennan

**Mahoney** — March 24th I baptised Johnanna Gabriella born March 1867 of Thomas Mahoney & Mary Rice his wife. Sponsors Thomas Mahoney Jr. & Rosella Chaill.
Jos. L Barry

**Dunphy** — April 14th I baptised (Sub conditione) Mary Joseph born in Navan 11th, 1867 of Michael H. Dunphy and Johanna McKenzie. Sponsors Martin Roman & Mary J Roman
Jos. L Barry

**Cooney** — Apl. 15th I baptised the Ceremonies in the Case of Margt born April 10th 1867 of Edwd. Cooney and Mary O Donnell his wife. & baptised privately on Apl. 10th 67 by Mr. Mary Clarke. Sponsors Michael & Margt. Nowlan.
Edwd. Brennan

**Coughlan** — Apl. 22 I baptised Thomas born April 8th 1867 of Thomas Coughlan & Margaret Malone his wife. Sponsor Rosella Chaill.
Jos. L Barry.

**Anderson** — Apl. 24th I baptised (Sub Conditione) Sarah A. Anderson aged 30 years and a convert from Lutheranism Sponsor Mary Corrigan.
Edward Brennan

**Van Horn** — May 16th I baptised Charles D. born Apl 8th 1867 of John Van Horn and Mary Hogan his wife. Sponsor Mary Hannon
E. Brennan

# 1867 Baptisms 1867

Buckley — March 5th I baptised Charles Arthur born Feb 4th 1867 of Charles Buckley and Emely Ford his wife. Sponsor Susan Ford.
Edward Brennan

Rice — March 11th I baptised Ellen, born Feb 25th 1867 of John Rice and Annie Nicholson his wife. Sponsors Luke Kilcoin & Mary Fogarty.
Edw. Brennan

Davis — March 15th I baptised Sarah Cathrine born Dec. 25th 18[illegible] of Jacob Davis & Anne E Parrie his wife. Sponsor Rosetta Chaill.
Joseph L Barry

Kennedy — March 17th I baptised Thomas, born March 6th 1867 of Patrick Kennedy and Catherine A. Gillan his wife. Sponsors James Kennedy and Mary A. Donovan
Edwd. Brennan

Kean — March 17th I baptised Patrick born March 13th 1867 of Patrick Kean & Mary Mulligan his wife. Sponsors James & Margt. Mulligan.
Edward Brennan

Whelan — March 20th I baptised James born Feb 15th 1867 of Andrew Whelan and Bridget Reynolds his wife. Sponsors James and Mary Loyd
Edward Brennan

Connolly — March 21st I baptised Patrick, born March 14th 1867 of Martin Connolly and Margt. Reilly his wife. Sponsors Patrick Reilly and Bridget Templeton
Edward Brennan

# 1867 Baptisms 1867.

Mahoney — March 24th I baptised Johnanna Gabriella born March 1867 of Thomas Mahoney & Mary Rice his wife. Sponsors Thomas Mahoney Jr. & Rosetta Chaill.
Jos. L Barry

Dunghertz — April 14th I baptised (sub conditione) Mary Joseph born March 11th 1867 of Micheal H Dunghertz and Johnna McKenzie. Sponsors Martin Brennan & Mary J Brennan
Jos. L Barry

Cooney — Apl. 15th I supplied the Ceremonies in the Case of Margt born April 10th 1867 of Edw. Cooney and Mary O Donnell his wife & baptised privately on Apl. 10th 67 by Mr. Mary Clarke. Sponsors Micheal & Margt. Nowlan.
Edwd. Brennan

Coughlan — Apl. 22 I baptised Maria born April 8th 1867 of Thomas Coughlan & Margaret Malone his wife. Sponsor Rosetta Chaill.
Jos. L Barry.

Anderson — Apl. 24th I baptised (sub conditione) Sarah A. Anderson aged 30 years and a convert from Lutheranism Sponsor Mary Corrigan.
Edward Brennan

Van Horn — May 16th I baptised Charles D. born Apl 8th 1867. of John Van Horn and Mary Hogan his wife. Sponsor Mary Hannon
E. Brennan

Scott. — Apl 22nd I baptised James Scott. Col.d aged 28 years & 9 months & a Convert from Nottingam Sponsor John Dixon Col.d.
Edward Brennan

Mulligan — May 14th I baptised Margt. born May 14th 1867 of James Mulligan and Margt. Breen, his wife Sponsors Thomas Mulligan & Catherine O. Shea.
Edward Brennan

Wizzer — May 22nd I baptised Catherine Adelaide born April 25th 1867 of Bernard Wizzer & Mary Starkey his wife. Sponsors Henry Dranner & Margaret Dranner.
Jos L Barry.

Taylor — May 23. I baptised Elizabeth Jane. born Sept. 18th 1864 of Burgis M. Taylor Mary Pontvon. his wife. Mrs Nicholas Furlong.
Edward Brennan

Cain — May 23 I baptised Thomas Henry. born May 19th 1867 of Thomas Cain and Julia Maher. his wife. Sponsors Denis O Neil and Elizabeth Grannan
Edwd Brennan

May 23. I baptised Teresa. born May 19th 1867 of Thomas Cain and Julia Maher his wife. Sponsors William and Ellen Powers.
Edwd Brennan

Flannigan — May 25th I baptised Mary Stella. born Apl. 3. 1867 of Charles Flannigan and Jane Dempsey. his wife. Sponsors Joseph Allaugh and Annie Flannigan
Edwd Brennan.





Malone — June 2nd I baptised Ellen. born May 21st 1867 of Edward Malone and Bridget Baughan. his wife. Sponsors Vincent Fletchinger & Julia Malone.
Edward Brennan

Null — June 4th I baptised Jacob H. (in pans naturalis) born March 17th 1867 of Jacob H Null and Harriet Green Sponsor Mrs Mary Ogden.
Edw. Brennan

Burier — June 6th I baptised Mary E. (in pans naturalis) born May 6th 1867 of Lewis Burier & Alice Jackson all of Col.d Sponsor Hennie Clarke Col.d.
Edw. Brennan

Nealis — June 5th I baptised James G. born in the year 1864 of James Nealis & Mary Miller his wife. Sponsor Sarah Nealis.
Jos L Barry.

Nealis — June 5th I baptised John A. born January 1862 of James Nealis & Mary Miller his wife both of Hampshire Co. West Va. Sponsors Timothy Nealis & Ellen Nealis.
Jos L Barry.

Emmart — June 5th I baptised Mary Elizebeth born Feb. 25th 1867 of George W Emmart & Barbara Atkins his wife both of Hampshire Co. West Va. Spons Josue Spicer & Catherine Nealis.
Jos L Barry.

Porter — June 12th I baptised William born March 18th 1861 of Samuel Porter & Anne Mary McKenzie his wife Sponsor Edward Speight.

Jos L Barry

---

Porter — June 12th I baptised Hannah Catharine born Oct. 4th 1864 of Samuel Porter & Anne Mary McKenzie his wife. Sponsor Rosetta Chaill.

Jos L Barry

---

Porter — June 12th I baptised Micheal born Nov. 27th 1866 of Samuel Porter & Anne Mary McKenzie his wife. Sponsor Alice McGirr.

Jos L Barry

---

Rupert — June 13th I baptised supplied the Ceremonies to the lay baptism confered by Fr. D. A. Dougherty on Charles P. born January 28th 1867 of Frederick Rupert & Mary Finnigan his wife. Sponsors Rev. J. L. Barry & Laura Mullan.

Edw. Brennan

---

Mc Girr — June 23. I baptised Catherine born June 15th 1867 of Arthur Mc Girr and Catharine Regan his wife. Sponsors Martin Heldeffer and Anne Donovan.

E. Brennan.

---

Robertson — June 24th I baptised (sub conditione) Samuel Robertson age about 36 years a convert from Presbyterianism. Sponsor Thomas Donohoe.

Jos. L Barry

---





McDnade — July 3rd I baptised John Edw. born June 28th 1867 of Bernard McDnade & Ellen Keech his wife Sponsors Hayden Keech & Nancy Donovan.

Jos L Barry

---

Kimwright — July 7th I baptised Samuel R. born March 26th 1867 of John W. Kimwright and Martha Metz his wife. Sponsors Mrs Mikel Cavanagh.

Edward Brennan

---

Haughter — July 9th I baptised Sabastian W. born July 7th 1867 of Barthelemew Haughter and Mary Frances Millman his wife.

Sponsors Sabastian Gramlich & Mary A. Millman

Edward Brennan

---

Furlong — July 15th I baptised Mary C. born June 4th 1867 of Hiram R. Furlong and Honora Burke his wife. Sponsors Edw. Speight & May Manly

Edw. Brennan

---

Mattingly — July 19th I baptised Bernard A. born June 17th 1867 of James J. Mattingly & Anne J. Donahoe his wife. Sponsors Dr. D.A. & Sarah Dougherty

Edw. Brennan

---

Sheridan — July 24th I baptised Edward born July 3 1867 of John Sheridan & Mary Mc Namara his wife Sponsors William & Mary A. Farrel

E Brennan

---

Fisher — Augt. 4th I baptised Julius N. born July 26th 1867 of Charles Fisher and Frances Fogman his wife. Sponsors Henry & Anne Fogman.
Edwd Brennan.

Mc Gruder — Augt 5th I baptised Francis, born July 2d 1867 of Joseph Mc Gruder & Bridget Gaugham his wife. Sponsors Charles & Annie Flannigan.
Edward Brennan

White — Augte 5th I baptised William Elwood, born July 29th 1867 of James White & Mary Brown his wife. Sponsors Joseph Rodel & Virginia Judge.
Sebastian Rabia

Burgman — Augt. 25th I supplied the Ceremonies & the private baptism. Confered by Jno H. Burgman on Mary A. augt 23. 1867 born Augt. 23. 1867 of Jno H. Burgman and Margt E. Bishop his wife. Sponsors Henry D. Burgman & Margt. Dawden
Edwd. Brennan

Finan — Augt. 26th I baptised Anne, born July 20th 1867 of James Finan and Anne Mc Donough his wife. Sponsors John Finan and Ellen O Neil.
Edwd. Brennan

Barry — Sept. 12th I baptised Mary E. (Infans Naturalis) Mc born Augt. 4th 1867. of Joanna Barry. of Western Port. Sponsors Thomas Naughton and Margt. Dunne
Edwd. Brennan





Cavanagh — Sept 15th I baptised Michal. born Sept 11th 1867 of Michal Cavanagh and Mary Morrissey his wife. Sponsors Henry Myers and Susan Jordan.
Edwd Brennan

Healy — Sept 15th I baptised Charles A. born Sept. 8th 1867 of Charles Healy and Mary Hudson his wife. Sponsors Richard & Elizabeth Mc Kenzie
Edw. Brennan

Danforth — Sept 19th I baptised Charles Danforth. age 22 years, 2 mos. 7 + 5 days a Convert from Baptistarianism. Sponsor Edw. Speight
E. Brennan

Dunnigan — Sept 29th I baptised Jacob Edward, born Augt. 23. 1867 of Thomas Dunnigan and Susan Clay his wife. Sponsors Patrick Coffey and Catherine A. Kennedy
Edwd Brennan

Morrissey — Oct 6th I baptised Julianna born Sept. 22. 1867 of John Morrissey and Amanda Clark. his wife. Sponsors Richard Morrissey & Mary Mc Lee.
Edward Brennan

Driscoll — Oct 20th I baptised John Edward born Oct 13th 1867 of Edward Driscoll and Rose Leigh, his wife. Sponsors George & Mary Clarke
Edwd Brennan

Proctor — Oct 21st I baptised John Proctor aged 23 yrs 4 6 months (a Convert from Nothingarianism) Sponsor Joseph Ways.— Edwd Brennan

Grahame — Oct 21st I baptised Charles E. born July 27th 1867 of Thomas J. Grahame and Annie M. E. Duke his wife. Sponsors Bruce and Mrs Maria Harding
Edward Brennan

Mc Evoy — Oct 25th I baptised John M. born Oct 21st 1867 of John D. Mc Evoy and Catherine Gramlick. his wife. Sponsors John Broderick and Mary Gramlick.
Edward Brennan

Ryland — Oct 30th I baptised Epha Jane, born Augt. 25th 1867 of Jackson Ryland and Mary Morrisson his wife. Sponsor Mrs Jas Howard
Edwd Brennan

Hobbs — Nov 25th I baptised Charles W born Nov 12th 1867 of Samuel Hobbes and Kanetta Weddel his wife. Sponsors Thomas Hollifield Junr & Clara Harding
Edward Brennan

Walsh — Nov 24th I baptised Clara Teresa born Nov 21st 1867 of William Walsh and Mary A. Shane his wife. Sponsors John Butler and Fannie Shane.
Edward Brennan

Mc Kenzie — Decb 2nd I baptised Annie M. born June 25th 1867 of George Mc Kenzie and Isabella Wilburn his wife. Sponsors Edward Straight & Susanna Mc Kenzie
Edward Brennan





Brown — Decb 2nd I baptised Edward J. born Sept 11th 1861 of John T. Brown and Virginia Wise his wife. Sponsor John H. Schriver.
Edward Brennan

Brown — Decb 2nd I baptised Mary F. born Nov 8th 1863 of John T. Brown & Virginia Wise his wife. Sponsor Annie Maria Schriver
Edward Brennan

Brown — Decb 2nd I baptised William A. born January 2nd 1866 of Jno. T. Brown & Virginia Wise, his wife. Sponsor Henry J. Schriver
E. Brennan

Frost — Decb 4th I baptised Mary. born Nov 2nd 1867 of Ormond Frost and Margt. Logsdon his wife. Sponsors Peter Mc Mahon & Mrs Margt. Spielman
Edwd Brennan

Brown — Decb 10th I baptised Mrs Virginia C. Brown of Hardy Co. W. Va. whose age was 28 years. (Convert from Nothingarianism) Sponsor Mrs Martha H. Schriver
Edwd Brennan

Thompson — Decb 15th I baptised Euphemia born Decb 4th 1867 of Emmanuel Thompson & Ellen Spielman his wife. Sponsors J. P. Layman & Margt Bowden
Edwd Brennan

# 1867 Baptisms 1867.

Martin — Dec 18th I baptised Emely J. born Dec 9th 1867 of Philip C. Martin and R. Ellen Arnold his wife Sponsors Joseph and Louisa Arnold
P. Rabbitt.

Noonan. — Dec 19th I baptised Joseph Edward. born of Michal Noonan and Sarah Conlon his wife Sponsors Lizzie Mc Girr
P. Rabbitt

Trimble — Dec 29th I baptised Mary E. born May 22 1864 of Noah Trimble and Elizabeth Mc Colloch his wife Sponsor Alice Mc Girr
E. Brennan

Haly — Dec 29th I baptised May Francis Haly born Apl 17th 1862. Convert from Nothingtarianism Sponsor Mary J. Butler
Ed Brennan

No. of Baptisms for year 1867. 77.

J. M. J.



# 1868 Baptisms 1868

Schriver — January 3. I baptised Henry L. born Jany 1st 1868 of Henry J. Schriver and Mary F. Brown his wife Sponsors Henry and Elizabeth Schriver
E. Brennan

Fogarty — Jany 11th I baptised Barthelemew born Dec 29th 1867 of James Fogarty and Mary Price his wife. Sponsors Barthelemew and Winfield Kilcoin
P. Rabbitt

Coleman — January 12th I baptised Mary E. born Dec 30th 1867 of John Coleman and Mary A. Lawler his wife Sponsors Thomas Kennet and Lizzie Gillan
Ed Brennan

Lewis — January 13th I baptised Walter A. V. born July 19th 1867 of John B. Lewis and Ellen R. Boreman. his wife. Sponsor Augustin Spicer
P. Rabbitt

Kurby — Jany 17th I baptised Annie M. born Jay 14th 1868 of James Kirby and Ellen Kraus. his wife. Sponsors James and Joanna Moriarty
Ed Brennan

Burke — Jany 18th I baptised Sarah E. born Jany 10th 1868 of William Burke and Rebecca Mc Laughlan. his wife Sponsors William K. Weld and Mary A. Mc Laughlin
P. Rabbitt

# 1868 Baptisms 1868.

Troxil — January 22nd I baptized Francis D. Troxil, born Jan'y 9th 1868 of Thomas Troxil and Mary Mc Creag his wife. Sponsors Kery Kirby and Annie Cahill.
I. Rabbia.

Bucklemar — January 26th I baptized (Sub Conditione) Susan C. born March 30th 1866 of John H Buckleman and Ellen Hughes, his wife. Sponsor Lizzie Roman
E K Brennan

Hudson — January 27th I baptized (privatim et Sub. Conditione) James Hudson aged about 67 years & Convert from Methodism
E K Brennan

Carelehan — Feb. 3rd I baptized Martina born Feb. 3 1868 of Martin Carelehan and Mary Ward, his wife. Sponsors Thomas Ward & Mrs Honora Gorman
I Rabbia

Haly. — Feb 2. I baptized John (infans Naturalis) born Augt. 21st 1860. of Frank Haly & May Schaffer, uxor non ejus. Sponsor Thomas E. Gonder
E K Brennan

Haly. — Feb 2. I baptized Rose (infans naturalis) born Augt. 21st 1866. of Frank Haly and May Schaffer. Sponsor Mary A. Trimble
E K Brennan

Darrah — Feb. 9th I baptized Catherine A. born May 7th 1867 of Augustus Darrah and Elizabeth Dawn his wife. Sponsors Edw. Spaight & Alice Mc Girr
I. Rabbia

Lavelle — Feb. 21st I baptized D. Catherine born Nov 20th 1867 of William Lavelle and Elizabeth Paugh his wife. Sponsor Alex. Wejer
I. Rabbia

Hodel — March 1st I. baptized John born Feb 20th 1868 of William Hodel and Barbara Mc Mahon his wife. Sponsors Anna M. Twigg & Jno. Hodel.
I. Rabbia

Mc Kenzie — March 3. I baptized Mary C. born Feb. 21st 1868 of Josiah Mc Kenzie & Mary E. Alexander his wife. Sponsors Susan Mc Kenzie ——
I. Rabbia

Larkins — March 11th I baptized Micheal Edward born Nov 4th 1867 of James Larkins and Sarah A. Largent Steel his wife. Sponsors James Van Nastran & Mary Mc.
I. Rabbia

Miller — March 22. I baptized Charles A. born March 13th 1868 of Lewis Miller & Margt Healy his wife. Sponsors Edward & Mary Williams
I. Rabbia

Donaldson Metcham — March 29th I baptized Thomas Donaldson Metcham child of Annie M. Plunket and ——— Metcham & was born March 18th 1868 Sponsors John and Emma Hodel
J. Rabbia

Criswell — March 29th I baptized Elizabeth E. born March 6th 1868 of Elmer Criswell & Elizabeth Cage his wife. Sponsor Mary Lloyd
J. Rabbia

Scott — March 29th I baptized Anna E. R. Col'd born March 3. 1868 of James Scott and Margt. Dixon his wife. Sponsors Charles Brown & Hennie Clarke (Col'd)
J. Rabbia

Mc. Kenzie — Apl 5th I baptized Sarah A. born Nov. 8th 1867 of John Mc. Kenzie and Ellen Jackson his wife. Sponsor Sarah Anne Mc. Kenzie
J. Rabbia

Brooks. — Apl 17th I baptized Mary, born Apl. 8th 1868 of George Brooks and Christina Thone, his wife. Sponsors Edgar & Mrs. Catherine Brooks.
Edward Brennan

Hughes — Apl 17th I baptized Julia A. born Apl. 7th 1868 of Henry Hughes and Mary Maher, his wife. Sponsors Jeremiah Mc. Auliffe & Julia A. Mahoney
J. Rabbia



Bishop — Apl 14th I baptized John T. born Augt. 9th 1860 of Solomon Bishop and Lucinda Owens his wife. Sponsors John & Margt. E. Burgman
E. Brennan

Van Ast — May 4th I baptized Robert L. born Nov. 28th 1867 of Francis Knott & Jennie Bradly, his wife. Sponsors John Bradly & Lucinda Downey
J. Rabbia

Danforth — May 3. I baptized Nathan W. born Apl 26th 1868 of Charles Danforth and Mary Manly his wife. Sponsors John Hagle and Ellen Orr.
J. Rabbia

Darkey — May 8th I supplied the Ceremonies in the case of Mary Agnes (privately Baptized) born Feb 14th 1868 of Francis Darkey & Mirandie Twiggs his wife. Sponsor Miss Margt. Farrel
J. Rabbia

Bishop — May 11th I baptized Lucinda Mary, wife of Solomon Bishop & aged 49 years & 5 months. Sponsor Mrs. Mary Donovan
E. Brennan

Bishop — May 11th I baptized Dorothea Catherine born Augt. 9th 1853 of Solomon Bishop and Lucinda M. Owens his wife. Sponsor Mrs. Teresa Callaghan
E. Brennan

House — May 12th I administered Private Baptism to the twins, Joseph M. & Edward F. born Feb. 15th & 16th of Samuel Haine and Eliza Farrell his wife
J. Rabbitt

Morris — May 21st I baptised Nicholas born April 21st 1868 of James C. Morris and Anne McKenzie, his wife Sponsor John Walker
J. Rabbitt

Healy — May 26th I baptised Mary, born May 18th 1868 of Dr. Patrick Healy and Eliza Gale, nee Crosby his wife Sponsors Dr. J. M. Healy & May Healy
E. Brennan

Bishop — May 31st I baptised Robert N. Bishop aged about 23 years, son of Solomon and Lucinda Bishop (Convert from Methodism) Sponsor M. McGuigle
E. Brennan

Bishop — May 31st I baptised Jeremiah, son of Solomon & Lucinda Bishop, aged 10 years 9 months & 22 days (Convert from Methodism) Sponsor Jno. Burgman
E. Brennan

Leman — May 31st I baptised (Sub. Conditione) Edwd B. son of John & Mary Anne Leman, aged 14 years 7 months & 20 days (Convert from Lutheranism) Sponsor Andrew Gonder
E. Brennan





Haldeman — May 31st I baptised (Sub. Conditione) Charles, son of Peter & Mary Haldeman, aged 13 years & 4 months (& Convert from Lutheranism) Sponsor Jno. Carlehan
E. Brennan

Haldeman — May 31st I baptised Edward H. son of Peter & Mary Haldeman, aged 10 years, 7 mo. & 22 days & (Converted from Methodism) Sponsor H. Flannigan
E. Brennan

Daniels — May 31st I baptised Mary A. daughter of Isaac & Elizabeth Daniels, aged 20 years 4 mo. & 27 days. & Convert from Methodism. Sponsor Catherine M. Knecht
E. Brennan

Upperman — May 31st I baptised (Sub. Conditione) Elizabeth, daughter of Nicholas & Catherine Upperman, aged 16 years 5 mo. & 6 days & Convert from Methodism) Sponsor Laura Hebel
E. Brennan

Haly — May 31st I baptised Ellen, daughter of Frank Haly & Mary Schaffer, age 13 years & 26 days & Convert from Methodism) Sponsor May A. Farrel.
E. Brennan

Haly — May 31st I baptised Teresa, daughter of Frank Haly & Mary Schaffer, aged 10 yrs 5 mo & 6 dys (Convert from Methodism) Sponsor Ellen Hillary.
E. Brennan

Mc Gee — June 8th I baptised Julia Thomas born May 15th 1868 of Thomas W. Gee & Elizabeth Noonan his wife Sponsors Edwd Speight & Mary A. Fallon
J. Hendricks

O. Neil — June 8th I baptised Stella B. H. born May 29th 1868 of Micheal O Neil & Barbara E. Gillespy his wife Sponsors John Ferrell and Mary C. Ryan
Edwd Brennan

Rice — June 14th I baptised John born June 9th 1868 of John Rice and Annie Nicholson his wife. Sponsors Patrick Finan & Mrs Rebecca Burke
E. Brennan

Robinson — June 19th I baptised Thomas Edward born April 4th 1866 of Jacob Robinson & Rachal Mc Kenzie his wife Sponsor Annie Mc Call
E. Brennan

Robinson — June 19th I baptised Mary Frances born Oct 10th 1867 of Jacob Robinson & Rachal Mc Kenzie his wife Sponsor Mrs. Mary Bohner
E. Brennan

Mc Kenzie — June 21st I baptised Rose Anna born May 17th 1868 of John Mc Kenzie and Elizabeth Adkins his wife Sponsor Rose Anna Carter
J. Hendricks



1868. Baptisms 1868.

Burkey — June 21st I baptised Jerome Joseph born June 3d 1868 of Augustine Burkey and Rose Anne Mattingly his wife Sponsors Jennie Mattingly and Laura Mullan
E. Brennan

Thrasher — June 25th I baptised Elenora born Feb. 25th 1868 of James Thrasher and Elizabeth Robinson his wife Sponsors Terence Corrigan & Catherine O. Neil
J. Hendrick

Cook — June 28th I baptised Charles born Sept 1st 1868 of Jacob Cook and Mary Upperman his wife Sponsors Saml A. Hobbs & Lizzie Upperman
E. Brennan

Clarke — June 28th I baptised Marion E. born June 18th 1868 of Jorge Clarke and Mary Leigh his wife. Sponsors John Mc Canna & Margt. Buckley
E. Brennan

O Donnell — July 4th I baptised Norbert born June 28th 1868 of Bernard O. Donnell & Mary E. Broderick his wife. Sponsors Owen Ridley & Mary A. Gorman
Edwd Brennan

Howard Edward Spaulding — August 15th I baptized Edward Spaulding born Aug 9th 1868 lawful child of James A. Howard and Maria E Nash his wife. Sponsors Amos Finegan & Margaret Kenny
H. F. Griffin

# 1868 Baptisms 1868

**Nave** — Augt. 26th I baptised Cornelia A. born July 16th 1868. of George Nave and Anne Hendrickson his wife. Sponsors Edward Spaight & Rose Cahill.
J. P. Carey.

**Dougherty** — Sept. 5th I baptised William George born Augt. 29th 1868. of P. B. A. Dougherty and Isabella Mathews his wife. Sponsors Rev. E. Brennan and Cecilia.
E Brennan

**Gordon** — Sept. 9th I baptised Anastatia Gordon aged about 8 years & adopted child of Patrick Nugent. Sponsor Alice Mc Girr.
J. P. Carey

**O Donnoghue** — Sept 18th I baptised John born Sept 13th 1868 of Denis O. Donnoghue and Maria L. Harding his wife. Sponsors John & Ellen O' Donnoghue.
E. Brennan

**Dawson** — Sept. 19th I baptised Anne Hesp. born May 17th 1868. of James W. Dawson and Dawson & Mary Mc Atee. Sponsors Peter Kenny and Anne Donovan.
J. P. Clary

**Friend** — Sept. 26th I baptised Joseph born Augt. 31st 1868 of Edward R. Friend & Sarah A. Twigg his wife. Sponsors Jesse Twigg and Harriet Kemph.
E. Brennan

**Williams** — Sept 29th I baptised & baptised Charles W. born Sept 20th 1868 of Edward Williams & Mary Rooney his wife. Sponsors James Mc Kew & Catherine Rooney.
J. P. Carey.

**Powers** — Oct 4th I baptised Mary Agnes born Sept 25th 1868 of Williams Powers and Ellen Jordan his wife. Sponsors Charles Cavanagh and Susan Jordan.
E. Brennan

**Kodel** — Oct. 4th I baptised Seraphine born Sept 18th 1868 of John Kodel and Emma Twigg his wife. Sponsors Sabastian Gramlich and Mary Kelfry.
E. Brennan

**Syers** — Oct 6 I Sub Conditione baptised, William Thomas Syers, son of James Syers and Rose Brant, his wife. & whose age is about 20 years converted from Methodism. Sponsor Upsi Layman.
E. Brennan

**Ryland** — Oct 6th I baptised Anne B. born of Andrew J. Ryland & Mary J. Morris, on his wife. Sponsor Mrs Luke Mulligan.
E. Brennan

**Holme** — Oct 18th I baptised John Francis. born June 29th 1868 of John M. Holme and Eliza Saylor, neé Johnston his wife. Sponsors John D & Catherine Mc Evoy.
Edw. Brennan

**Hoover** — Oct 24th I baptised Frederick H. W. born May 5th 1866 of William H. Hoover and Maria C. Regelien his wife. Sponsor Mrs Maria Proctor.
E. Brennan

Mc Donald — Nov. 1st I baptised Mary Anne, born April 4th 1868 of Charles Mc Donald and Mary A. Mc Kenny his wife Sponsors Lewis Sell and Mary Broderick
E. Brennan

Coulehan — Nov 8th I baptised James Bernard, born Nov. 2. 1868 of John Coulehan and Josephine V. Young. his wife. Sponsors Andrew Jonder Junr. & Catherine Reynolds
E. Brennan.

Steel — Nov. 8th I baptised John M. J. born July 6th 1866. of John Steel and Anne Harleper his wife. Sponsors Peter Fleckenstien & Mrs. John Dunne
E. Brennan

Flannigan — Nov 12th I baptised John Edward born Nov. 1st 1868 of Charles Flannigan and Mary J. Dempsey his wife Sponsors John Stanton & Mary Mc Gee.
E. Brennan

Adenhart — Nov. 15th I baptised Anne E. born Nov 9th 1868 of Michael Adenhart & Emily Thompson his wife Sponsors George Clark & Ellen Flood
J. P. Carey

Hammond — Nov. 21st I baptised (private) Philip Patrick (Colew) born Nov. 4th 1868 of Philip Hammon and Rebecca Gant. Spon. Ceremonies supplied Jan. 6th 1869 Sus. Mary Jenkins
J. P. Carey





Buyman — Nov. 22d I baptised John Jr. + William Henry born 16th of November 1868 of Edward E. Buyman & Bridget A. Melia his wife Sponsors Denis Murphy & B. Creed (on proxy) for Henry McKeon & Catha. G. Hudson (per W)
J. L. Carey

Buyman — Nov. 22d I baptised William Henry, born Nov. 16th 1868 of Edward Buyman & Bridget Amelia his wife Sponsors Henry McKeon & Catherine J. Hudson
J. P. Carey

Myers — Nov. 25th I baptised Mary Heather born Nov. 17th 1868 of Henry Myers and Mary Buckley his wife Sponsors Michael Kearney & Martina Keven
J. P. Carey

Lafferty — Dec 6th I baptised Elizabeth D. (Convd pon Hungarica) born Oct 6th or 7th 1852 of Isaac Lafferty and Drusilla Devore his wife. Sponsor Mrs Catherine Lapp
E. Brennan

Willard — Dec. 19th I baptised Mary Susie, born Nov. 28th 1868 of George T. Willard and Mary E. Harding his wife Sponsors Bruce and Emma Harding.
Edwd. Brennan

Jonder — Dec. 19th I baptised Genevieve Maria born Dec. 12th 1868 of Thomas Jonder and Alice Harding his wife.
Edwd. Brennan.

# 1868 Baptisms 1868

Cain — Dec 20th I baptised James H. born Dec 11th 1867 Thomas Cain and Julia Mater his wife Sponsors William Porter and Catherine O. Shea
Edw. Brennan

Moore — Dec 20th I baptised James L. son of James and Elizabeth Moore, aged 25 years and 5 months & a Convert from Baptistarianism Sponsor Michael Mc Evoy
E. Brennan

Barley — Dec 20th I baptised (sub conditione) Thomas J. Son of John R. and (& Convert from Lutheranism) Mary J. Barley, aged 24 years and 2 months. Sponsor Thom. Cain
E. Brennan

Steel — Dec 20th I baptised (sub Conditione) Lewis Son of John and Anne Steel, Convert from Methodism whose age is 21 years & 3 months Sponsor Michael Broderick
E. Brennan

Mc. Quade — Dec. 27th I baptised Margerita, born Dec 26 1868 of Bernard Mc. Quade and Elizabeth Keech, his wife Sponsors Martin Helderfer & Sarah Nugent.
Edw. Brennan

Logsdon — Dec 30th I baptised Mary E. born about the 2nd of Nov. 1864 of William Logsdon and Martha Hallen his wife Sponsors John and Catherine Harding
J. P. Carey.

Donnelly — Dec 30th I baptised Edward E. born June 9th 1863 of Everet Donnelly and Catherine Higgins his wife Sponsor Catherine Grady
P. J. Carey

No. of Baptisms for year 1868 = 86.

J. Mc. J. E. Brennan
Pastor

# 1869 Baptisms 1868

Grehan — January 3d I baptized Mary J. born Dec 6. 30th 1868 of Joseph Grehan and May J. Kelly his wife Sponsors Walter and Eliza Kelly
E. Brennan

Mills — January 3d I baptized Mary Carlotta born Jan'y 6th 18 of Patrick Mills & Margt. Clarke his wife Sponsors Edward Mulvany and Margt. Lynch
E. Brennan

Conners. — January 28th I baptized Joseph, Infans Naturalis of Mary Conners and ——— born January 19th 18 Sponsor Mr. Catherine Regan
P. J. Carey

1869

Mc Evoy — January 31st I baptized Charles H. born January 24th of John A. Mc Evoy and Catherine Gramlich his wife Sponsors Henry Heckenstein and Margt. Weisad
E. Brennan

Caton — January 31st I baptized Martha A. born January 22d 18 of Robert Caton and Maria Manly his wife Sponsors Edward & Martha Manly
E. Brennan

Finan — Feb. 1 I baptized Margt. Anne, born January 30th 18 of Patrick Finan and Catherine Noonan his wife Sponsors Dennis Grady and Mary Monaghan
E Brennan

# 1869 Baptisms 1869

Kenny — Feb 7th I baptized Edward A. born January 31st 1869 of Peter Kenny and Mary Cooke his wife Sponsors Edward Cooney and Mary A. Kean
E Brennan

Bisel — Feb 7th I baptized Sela Frances born Oct 18th 1868 of John H. Bisel and Annie Wingert his wife Sponsors Edward Spaight and Rose Cahill
E. Brennan

Higgins — Feb 7th I baptized Mary E. born Dec 6. 17th 1868 of Henry Higgins and Catherine A. Hudson his wife Sponsors Thomas Mc Keon & Kate Murphy
P. J. Carey

Flynn — Feb. 8th. Recorded Baptism of Mary E. Flynn (infans naturales) of Mary E. Flynn & baptized Dec 4th 1868 aged about 5 weeks. Sponsor Joanna Barry
J. P. Carey

Mc Kenzie — Feb. 8th I baptized Rose A. born Feb 3. 1869 of Enoch Mc Kenzie and Mary J. Adkins his wife. Sponsors John and Rose Anne Carter
P. J. Carey

Connolly — Feb. 11th I baptized Mary, born Feb 7th 1869 of Martin Connolly and Margt. Kelly his wife Sponsors Andrew and Rosie Monnaghan.
E. Brennan

Leonard — Feb. 12th I baptized Benjamin, infans naturalis of Anna E. Leonard & ———. born January 9th 1869. Sponsors Edward Spaight & Ellen Barry. J. P. Carey

# 1869. Baptisms.

Hemright — Feb. 24th I baptised James W. born January 12th 1869 of Jno Hemright & Martha Metz his wife. Sponsors William Thuler & Barbara Hodel.
J. P. Carey

Burgman — March 7th I baptised James H. born Feb 24th 1869 of John Burgman & Margt A. Bishop his wife. Sponsors Robt T. & Dorethea C. Bishop
E Brennan

Malone — March 14th I baptised Edward Patrick born March 1st 1869 of Edward Malone & Bridget Bahand his wife. Sponsors Patrick Hagerty & Jane Conroy
E Brennan

Mulligan — March 18th I baptised Willm Patrick born March 7th 1869 of Luke Mulligan & Eliza Considine his wife. Sponsors Thomas Sykes and Catherine Downey
J.P. Carey.

Kennedy — March 28th I baptised Mary L. born March 18th 1869 of Patrick Kennedy & Catherine Gillen his wife. Sponsors Ezechial & Eliza Male.
E Brennan

Coleman — March 28th I baptised Anna M. born March 11th 18 of John Coleman & Mary A. Lawler, his wife. Sponsors John Finan & Teresa Quinn
E. Brennan



# 1869. Baptisms.

Jenkins — Apl. 4th I baptised Anna V. born March 27th 1869 of P. N. Jenkins & Elizabeth Blake his wife. Sponsors Patrick O Neil & Rose Connolly
E Brennan

Mc Donald — Apl 4 I baptised Teresea A. born January 30th 1869 of Philip Mc Donald & Anna Harrisson his wife. Sponsors May A. Downey
P J Carey

Burke — Apl 8th I baptised Charles A. born Dec. 3. 1868 of John T. Burke & Mary Ekser his wife. Sponsors Edwd Spaight & Mrs Bridget Malone
E. Brennan

Thompson — Apl 11th I baptised Mary Agnes. born April 4th 1869 of Edward E. Thompson & E. Spelman his wife. Sponsors David Strong & Cate Dowden
E Brennan

Naughtan — Apl. 19th I baptised Micheal L. born Apl. 5th 1869 of Micheal Naughtan and Anne E. Dean his wife. Sponsors Edward Spaight & Mrs J. Shipp
E. Brennan

Shannon — Apl 12th I baptised Mary E. born Apl. 1. 1869 of Micheal Shannon & Honor Mc Laughlan his wife. Sponsors Joe Cahill & Julia Mc Laughlin
J.P. Carey

Kelly — May 9th I baptised Ellen. born March 11th 1869 of Peter Kelly and Martha Drennen his wife Sponsors John Mc Entire & Matilda Drennen
J. P. Carey

Coun — May 15th I administered private Baptism to Henrietta M. Geo. born May 10th 1866 of Washington Coun & Rebecca Buhan
P. J. Carey

Hudson — May 18th I administered private Baptism (Sub. Conditione) to Mrs Elizabeth Hudson aged 79 years and Converted from Nothingarianism —
Edwd Brennan

Hartley — May 24th I baptised James Hartley of Morgan Co. Va. aged 27th years & Convert from Nothingarianism Sponsor James Cox.
E Brennan

Wigger — May 29th I baptised Martin Jno. born May 25th 1869 of Bernard Wigger and Margt. Starkey his wife Sponsors Thomas Healy and Margt. Connolly
P. J. Carey

Baker — June 3d I baptised William C. born Jany 6th 1869 of Isaac N. Baker & Catherine Nealis his wife Sponsors James L. Spicer & Catherine Nealis
J. P. Carey

Nealis — June 3 I baptised Frances T. born Nov. 15th 1868 of James P. Nealis & Margt. Miller his wife Sponsors Timothy & Sarah Nealis
J. P. Carey



Emmart. — June 3. I baptised George E. Emmart born May 12th 1869 of Geo. W. Emmart & Barbara Atkins wife his Sponsor Henry Spicer
P. J. Carey

Neals — June 3 I baptised Joseph E. born Augt. 12th 1868 of James P. Nealis & Mary Miller, his wife. Sponsors Edward Nealis & Mary L. Topper
P. J. Carey

Darah — June 16th I baptised Edward F. born June 11th 1869 of Ignatius Darah & Elizabeth Baker his wife Sponsors John Francis Coulahan & Jane Kline
E. Brennan

Mc Donnald — June 16th I baptised James T. born July 5th 1868 of Walter Mc Donnald & Mary E. Biggerstaff his wife Sponsors Leonidas Bevans & Mary E. Dawson
P. J. Carey

Larkins — June 16th I baptised Lucie. born January 4th 1869 of Michael Larkins & Margt. Flora his wife Sponsors Margt. J. Naughton.
P. J. Carey

Topp — June 20th I baptised John W. born June 13th 1869 of Lewis Topp & Ellen Smith, his wife. Sponsors Edward Speight & Mrs M. Metz
E. Brennan

Finan — June 22. I baptised Joseph born June 10th 186[illegible] of James Finan & Anbie Donough. his wife Sponsors James & Teresa Callaghan
E. Brennan

---

Hobbs — July 2. I Confered private baptism on Agnes E. born May 29th 1869 of Samuel A. Hobbs & Candis A. Weddel. his wife Sponsor Mercy Mary & on Sept 5th 1869 the Ceremonies were supplied to the above baptism
E. Brennan

---

Shriner — July 16th I baptised Clara J. born July 14th 1869 of Henry Shriner and Martha Smith his wife Sponsor Mary J. Shriner
D. J. Schmitt

---

Slaughter — July 19th I baptised Mary J. born July 9th 1869 of John Slaughter & Frances Millman his wife Sponsors James & Mrs Anne McKeon.
E. Brennan

---

Carter — July 21st I baptised Hugh E. born July 14th 1869 of John Carter & Rosanna McKenzie his wife Sponsors Henoch & Mary J. McKenzie
J. P. Carey

---

Corrigan — July 25th I baptised Catherine J. born July 9th 186[illegible] of Mathew Corrigan & Anne Garvey his wife Sponsors Micheal & Mary Corrigan
J. P. Carey

---





Ruby. N. Orleans — July 25th I baptised at Little Orleans Anne E. born June 22d 1869 of John Ruby and Flora Ziegler his wife Sponsors Jacob Clay and Anne Fahey
E. Brennan

---

Elkins N. Orleans — July 25th I baptised, at Little Orleans, Joseph M. born May 4th 1869 of Jesse Elkins and Catherine Murphy his wife Sponsors Conrod Clay & Ellen Murphy
Edw. Brennan

---

Proctor — July 31st I baptised Adelaide Edith, born July 28th 1869 of John Proctor and Maria Kean his wife. Sponsors Francis and Mollie Kean
E. Brennan

---

Hunter — July 6th I baptised (with private baptism) Teresa V. Hunter child of Ezechial Hunter & ~~Margt~~ Martha M. Neale. his wife born June 1st 1867.
J. P. Carey

---

Shepherd — July 20th. I baptised (absolute) Hannah Shepherd aged about 30 years & a Convert from Methodarianism
J. P. Carey

---

Hunter — Augt. 8th I baptised Agnes M. born Apl 26th 1864. of Ezechiel Hunter & Martha J. M. Neal his wife Sponsors L. B. Stanton & Honora Noon
J. P. Carey

---

Hunter — Augt 8th I baptised Martha A. born May 26th 1865 of Ezechial Hunter Martha J. M. Neal his wife Sponsors L. B. Stanton & Honora Noon
P. J. Carey

---

Burkey — Augt 8 I baptised James F. born July 17th 1869 of Augustine Burkey & Rose A. Mattingly his wife Sponsors Henry C. Mattingly & Mary Naughton
P. J. Carey

Mc Namara — Augt. 18th I baptised Daniel J. born Augt. 15th 1869 of Daniel Mc Namara & Margt. Bannon his wife Sponsors Dennis Grady & Anne Renehan
P. J. Carey

Drenning — Augt. 22d I baptised Samuel, born Apl. 6th 1868 of James Drenning & Julia Hagerty his wife Sponsors Edwd Malone & Ellen Hagerty
J. F. Mahers

Drenning — Augt. 22d I baptised Louisa born May 10th 1866 of James Drenning & Julia Hagerty his wife Sponsors Kate Hagerty
J. F. Maher

Coughlan — Augt. 22d I baptised Thomas born Augt. 8th 1869 of Thomas Coughlan & Margt. Malone his wife Sponsors Peter Kelly & Mary Cavanagh
J. F. Maher

Stottemyer / L. Orleans — Augt. 22d I baptised George born July 29th 1869 of Joseph Stottemeyer & Christina Zeigler his wife Sponsors Henry A. Bevans & Elizabeth Keefer
P. J. Carey



Krigbaum — Augt 29th I baptised Rosetta C. born Augt 1st 1869 of John P. Krigbaum & Mary Wright his wife Sponsors Edward Speight & Rose Cahill
E. Brennan

Cooper — Sept 1st I baptised William, born Apl 4th 1869 of Samuel Cooper & Elizabeth Brown his wife Sponsors Henrietta Clarke. (All three parties are Colored)
P. J. Carey.

Morrissey — Sept 5th I baptised Isaac D. born Sept 2d 1869 of John Morrissey & Amanda Clarke his wife Sponsors James Conron & Mrs Sophia Divine
E. Brennan

also

Morrissey — On Sept 6th I baptised Daniel C. born Sept 2d 1869 of John Morrissey & Amanda Clarke his wife Sponsors. Edwd Speaght & Catherine Lowden
E. Brennan

Gallagher — Sept 6th I Conferred private Baptism on Maria Magt. born Sept 2d 1869 of Patrick Gallagher and Catherine Collins his wife. Sponsor Julia Collins & on Supplied the Ceremonies to the abo Baptism
E. Brennan

Gorman — Sept 13th I baptised William Henry born Oct 10th 1868 of William Gorman & Rody Ellen Robinson his wife Sponsor Elizabeth Thrasher. Henry Raindon

Also on Sept 13th I baptised Ellenora, nearly 3 years old, child of William Gorman & Elizabeth Rody Ellen Robinson his wife Sponsor Elizabeth Thrasher
Henry Raindon

Hause — Sept 20th I supplied the Ceremonies to the private Baptism conferred by Mr. Margt. Mc Namarra on Jerge Alfred born June 10th 1869 of Samuel Hause & Eliza Farrell his wife — Sponsor J. P. Carey

J. P. Carey

Hause — Sept 20th I supplied the Ceremonies to the private Baptisms Conferred by Father Rabbia, Aug 1868 on Joseph Martin & Edward Francis, twins & born Dec. 15th or 16th 1868 — of Samuel Hause & Eliza Farrell his wife Sponsor J. P. Carey

J. P. Carey

Sheron — Sept 20th I baptised Thomas Edward born Oct 20th 1868 of Edward Sheron and Nancy Groff his wife Sponsors Frank & Maggie J. Naughton.

J. P. Carey

Martin — Oct 17th I baptised Joseph Francis, born Sept 8th 1869 of Philip C. Martin & Ellen Arnold his wife Sponsors Robt. F. & Margt. Bishop

P. J. Carey

Mulligan — Oct 17th I baptised James born Oct. 8th 1869 of James Mulligan & Margt. Breen, his wife Sponsors William Farrell & Catherine Kean

E. Brennan

O Neil — Oct 8. I supplied the Ceremonies to the private baptism conferred July 28th 1869 on Ellen Nora born July 27th 1869 of Denis O Neil Junr. & Lizzie Grannan his wife. Sponsors Edwd. Farrell & Catherine O. Neil

J. P. Carey



Coony — Oct 28th I baptised William, born Oct 26th 1869 of Edward Coony & Mary O. Donnell his wife Sponsors William & Catherine Coony

P. J. Carey

Coony — Oct 28th I baptised Bernard born Oct 26th 1869 of Edw. Coony & Mary O. Donnell his wife Sponsors John O. Donnell & Mary Anne Mc Kew.

P. J. Carey

Dougherty — Nov. 2nd I baptised Joseph Edward born Sept 18th 1869 of Micheal Dougherty & Johanna Mc Kenzie his wife. Sponsor Elizabeth Mc Kenzie

P. J. Carey

Mc Namara L. Orleans — Nov. 7th I baptised John Joseph born Oct 10th 1869 of John Mc Namara & Bridget Bradley his wife Sponsors John Bradley & V. R. Welles

J. P. Carey

Keefer L. Orleans — Nov 7th I baptised Jerge Henry born ~~Sept~~ December 15th 1869 of Jerge Keefer & Mary A. Casecomb his wife Sponsors Daniel Mc Gennis & Charlotte Stallings

J. P. Carey

Stot L. Orleans — Nov. 7th I baptised Margt. Ellen born Oct. 11th 1869 of William Stot & Mary Weiver his wife. Sponsors Honorius Shirkliffe & Mary Ann Daley

J. P. Carey

Higgins L. Orleans — Nov. 7th I baptised Mary Ellen born Sept. 13th 1869 of James Higgins & Elizabeth Reel his wife Sponsors Henry & Rosa Bevans.

J. P. Carey

Burley — Die 15ª Novembris Ego infrascriptus baptizavi Gulielmus infans Naturalis Mariæ Burley, natusque tertia die Novembris A. D. 1869
P. P. Carey

Coulehan — Nov 21st I baptised Mary Elizabeth born Nov. 9th 1869 of John Coulehan & Josephine Mong his wife Sponsors Thomas Coulehan & Kate Walsh
E. Brennan

Donoghue — Nov 27 I baptised David Cassedy born Oct 12th 1869 of John O. Donoghue and Alice Cassidy his wife Sponsors Henry Gurdinian & Alice Mc Ginn
Edwd Brennan

Garey — Nov. 28 I baptised James. born Nov. 20th 1869 of William Garey and Sarah Dale his wife Sponsors James and Bridget Dale
E. Brennan

Troxil — Nov. 28th I baptised John Evans, born Nov. 7th 1869. of Thomas Troxil & Mary Mc Creagh his wife. Sponsors Thomas Coughlan & Jane Mc Enroe
E. Brennan

Mc Jettigan — Nov. 28th I baptised William John born Nov. 12th 1869 of William Mc Jettigan & Ellen Merry his wife. Sponsors. John Broyderick & Kate Lavan
Edwd Brennan





Walsh — Nov. 30th I baptised Rose born Nov 23. 1869 of William Walsh and Mary Anne Shane his wife. Sponsors Thomas Coulehan & Mrs Geo. Brooks.
E. Brennan

Mc Kenna — Dec. 2nd I baptised George Patrick. born Nov 24th 1869 of John F. Mc Kenna & Margt. Buckley his wife Sponsors Thomas Quinn & Mrs Catherine Garvey
E. Brennan

Cavanagh — Dec. 5th I baptised Richard. born Dec. 2nd 1869 of Michael Cavanagh & Mary Morrissey his wife Sponsors Charles Cavanagh Junr & Alice Morrissey
E. Brennan

Healy — Dec. 12th I baptised Edward Price. born Nov. 25th 1869 of Charles Healy and Mollie Hudson his wife Sponsors John F. Rose & Bessie Monaghan
E. Brennan

Mc Laughlin — Dec. 16th I baptised Thomas born Dec. 13th 1869 of Patrick Mc Laughlan & Mattie Chambly his wife. Sponsors James Mc Laughlan & Elizabeth Metzner
E. Brennan

Corrigan — Dec. 18th I baptised Jane. born Nov. 14. 1869 of Bernard Corrigan & Mary Egan his wife. Sponsors Bernard Corrigan & Maria Egan
P. J. Carey

276a

ACBA 22

COMMONWEALTH OF PENNSYLVANIA
DEPARTMENT OF PUBLIC ASSISTANCE
ALLEGHENY COUNTY
BOARD OF ASSISTANCE
#4 Smithfield Street
Pittsburgh, Pennsylvania

January 22, 1940

St. Patricks Church
Center Street
Cumberland, Maryland

Dear Reverend:

We would appreciate your giving us the information requested in this letter as promptly as possible.

Please try to verify the birthdate of William McGettigan, who was born approximately 11-12-69 and was baptized at your church. Parents: William and Mary Eilen McGettigan.

Mr. McGettigan has applied for Old Age Assistance and we are trying to verify his age through his Baptismal Record.

This verification is necessary in order to grant assistance.

Thank you for your kind cooperation.

Very truly yours,

ALLEGHENY COUNTY BOARD OF ASSISTANCE

Walter Munroe
Walter Munroe
Resources Investigation Department

WM:db

# 1869 Baptisms 1869

Sheridan — Decb. 21st I baptized Elizabeth Anne born Nov. 20th 1869 of John Sheridan and Mary Mc. Namara his wife. Sponsors John Mc. Namara & Mary Corrigan
E. Brennan

No. of Baptisms for year 1869.
89. J. M. J. E. Brennan Pastor

# 1870 Baptisms 1870

Schmitt — Janry 9. At L. Orleans I baptized Henry Augustus born Oct 29. 1869 of Joseph Schmitt and Magdelene Schelhorne his wife. Sponsors Augustine Hansen & Maria E. Kelly
P. J. Carey

Van Horn — Jany 19th I baptized Margt. Gertrude, born January 8th 1870 of John Van Horn & Mary Hagan. his wife. Sponsors Patrick & Cathrin Lynch
E. Brennan

Fogarty — January 22d 22d I baptized Eliza Anastatia born Dec 2d 1869 of James Fogarty & Mary Price his wife. Sponsors Luke Kilcoyne & Margt Farrell jun.
Edward Brennan



# 1870 Baptisms 1870

Dratt — January 25th I baptized (sub Conditione) Henry William Dratt aged about 37 years and a Convert from Lutheranism. Testes in hac dispositi William Walsh & Edgar Brooks & Lynn W. Walsh
E. Brennan

Dougherty — January 26. I baptized Isabel, born January 23d. 1870 of Dr. B. A. Dougherty and Isabel J. Mathews his wife. Sponsors Joseph S. Grehan & Teresa Horsefield
E. Brennan

Grehan — January 26th I baptized Walter Joseph born January 15th 1870 of Joseph S Grehan and Mary J. Kelly his wife. Sponsors Dr. B. A. Dougherty and Mrs. Harriet Grehan
Edwd Brennan

Whelan — January 26 I baptized Louis Eugene born Nov. 27. 1869 of Jeremiah Whelan and Ellen Collins his wife. Sponsors. John and Anne Caughie
E. Brennan

Frederick — January 30 I baptized Joseph Henry. born January 25th 1870 of Joseph H. Frederick & Rose A. Mc. Donald his wife. Sponsors Patrick Coppee & Margt. Mc. Donald.
E. Brennan

Scott. — January 30th I baptized (Col'd) Emma Elizabeth, born January 26th 1870 of James Scott (col'd) & Margt. Dixon his wife, col'd. Sponsor Mrs. Mary A. Dixon.
E. Brennan

Stott
S. Orleans

January 30th I baptized Carrie Elizabeth. twin sans Nationality
+ born July 25th 1869
of Mary Stott. Sponsor Bridget Kirk
J. P. Carey.

---

Largent
Paw Paw

Feb. 3d I baptized George William born Oct 1. 1869 of
Daniel Largent + Louisia Largent his wife
Sponsors Michael Largent + Maggie Naughton
J. P. Carey

---

Mc Donnald
Paw Paw

Feb 3d I baptized Joseph Oscar Ward born Sept 5th 1869
of Angus Mc Donnald + Rebecca Buggenstaff his wife
Sponsors Leonidas + Anne Benans
J. P. Carey

---

Kepler
Paw Paw

Feb 3d I supplied the Ceremonies in the Case of Timothy
Absolem, privately baptised, on day of birth Jany 1st 1870,
by Honora Norton. Parents John Kepler + Ellen Norton his wife
Sponsors Thomas Norton + Mary Benans
P. J. Carey

---

Clarke

Feb 6th I baptized John Walter born January 22, 187
of George R. Clarke and Mary J. Quigley. his wife
Sponsors Patrick O. Neil and Ellen Kean
E. Brennan

---

Frost

Feb 10th I baptized Agnes born Feb 4th 1870 of
Armond Frost and Margt. Logsdon his wife
Sponsors Patrick Hagerty + Mrs Mary Dowden
Edward J. Brennan

---



1870 Baptisms 1870

Whelan

Feb 13th I baptized John born January 17th 1870 of
Andrew Whelan and Bridget Sheeran nee Royds
his wife. Sponsors Michael Lavan + Mary Sheeran
E. Brennan

---

Bradley

Feb 13th I baptized Thomas Sylmer born Feb 7th 1870
of Daniel Bradley + Ellen Joyce his wife
Sponsors John A. Shea and Mrs Mary Mulvany
E. Brennan

---

Barley

Feb. 13th I baptized William Francis born Feb 10th 1870
of Thomas J. Barley and Katie Weber his wife
Sponsors Francis Laing and Katie Long
E. Brennan

---

Orr

Feb 27th I supplied the Ceremonies to the Baptism
administered Feb 20th by Miss Wagner. to Mary
Precilla born Feb 20th 1870 of Joseph J. Orr
and Ellen A. Manly his wife
Sponsors Daniel Moriarty + Annie Manly
P. J. Carey

---

Coulehan

March 11th I baptized Elizabeth born March 2nd 1870
of Martin Coulehan and Mary Ward. his wife
Sponsors John and Mary Sammon
E. Brennan

---

Furlow

March 15th I baptized Harriet Anne born Feb 8th 1870
of Hiram Furlow + Anne Burke his wife
Sponsor Mollie Mullan
J. P. Carey

Morris — March 18th I baptised (sub conditione) Mary Emma Morris born Sept 29th 1852. and a Convert from Methodism. Sponsor Mrs Hapton
J. P. Carey.

Quinn — March 20th I baptised Julia. born June 27th 1859 of Bernard Quinn and Maria Carroll his wife Sponsors James Conron and Mrs Mary Cavanagh
C. Brennan.

Crowfus — Mar. 22d I baptised Jacob born Nov. 8th 1869 of Samuel Crowfus & Amanda Durlow his wife Sponsors John and Martha Kesser
J. P. Carey

Turner — March 25. I baptised William Hamilton born Sept. 4th 1869 of Joseph Turner and Margt. Dowrs his wife Sponsor Daniel Mc Namarra
J. P. Carey

Cain — Apl. 5th I administered private baptism to Joseph born March 26th 1870 of Thomas Cain & Julia Meagher his wife & on May 15th 1870 I Supplied the Ceremnies. Sponsors Thomas Cain & Ellen Ways. J. C. Carey

Rupert — Apl 10 I baptised Alfred Francis born March 20th 1870 of Frederick Rupert & Mollie Finnigan Laughlin his wife. Sponsors Thomas Sheridan & Margt Mc
E. Brennan

White — Apl. 10th I baptised Margt. Early born March 21st 1870 of James White and Mary Devon his wife Sponsors William Steffe & Margt. Dowden.
E. Brennan





Gill — April 17th I baptised Patrick born Apl 9th 1870 of Patrick Gill & Ellen Martin his wife Sponsors Michal & Ellen Coleman
J. P. Carey

Kilcoin — Apl. 23d I baptised Winfrid. born Apl. 16th 1870 of Bartholemew Kilcoin & Winfrid Rice his wife Sponsors Peter Bohen & Alice Brodigan
E. Brennan

Clay L. C. — May 9th I baptised Ellen Elizabeth. born Dec 10th 1869 of William Clay and Mary A. Fitzpatrick. his wife Sponsors William Mc Amnemy & Magdelene Keeper
E. Brennan

Martz — May 8th I baptised Laura Mary. born Apl. 27th 1870 of Geroge H. Martz & Catherine Ennis his wife Sponsors Mary Martz & P. J. Carey
P. J. Carey

Coleman — May 15th I baptised Edward. born Apl. 29th 1870 of John Coleman & Mary A. Lawler his wife Sponsors Bartholemew Kilcoin & Mary Carroll
Edwd Brennan

Brian — May 17th I baptised Mary Lillian Powell, born July 31st 1864 of Joseph and Mary Brian. Sponsor Catherine Smith
E. Brennan

O. Shea — May 22? I administered private baptism to Micheal Joseph born May 22? 1870 of Micheal O. Shea & Catherine Casey neé O'Keefe his wife & on June 19th 1870 I supplied the Ceremonies Sponsors Micheal Dundan & Mary A. Kelly.
E. Brennan

Séames — May 22 I baptised (Sub. Conditione) Mary Priscilla Séames aged 2 years and a Convert from Bible Christian Sponsors Catherine Dowden
E. Brennan

Topper — May 24th I baptised Sarah Catherine born January 24th 1870 of James G. Topper & Margt E. Ashbaugh his wife Sponsor Mrs Mary Schneeden
E. Brennan

Hartsock — May 29. I baptised Henry Lewis born Feb. 12th 1870 of George W. Hartsock & Annie E. Gross his wife Sponsors Henry F. Gross & Mary M. Dermott
E. Brennan

Porter — June 26th I baptised Mary Margt. born June 22nd 1870 of William H. Porter and Mary Cunningham his wife Sponsors John F. Carlehan & Mary A. McLaughlin
E. Brennan

Scott — June 26. I baptised Mary Louisa born May 8th 18[illegible] of Robert W. Scott & Siner Smith his wife, by Thomas Dunnigan & Mary E. Keller
P. J. Carey





Shriver — June 16th I baptised Joanna Letitia born May 15th 1870 of Henry J. Shriver & Mary A. Brown his wife. Sponsor Mary Joanna Shriver
P. J. Carey.

Noonan — July 10th I baptised Thomas Andrew born July 6th 1870 of Micheal Noonan & Sarah Conlin his wife Sponsor Mrs Rebecca Burke
J. P. Carey

O. Donnell — July 17. I the undersigned baptised Lucy born July 12th 1870 of Bernard O. Donnell & Mary Bowdenick his wife. Sponsors Patrick Coffey & Matilda Landwehr
P. J. Carey

Bruce — Augt. 1st I baptised Henry Maynadier born Augt. 1st 1870 of Maynadier T. Bruce and Annie A. Gonder his wife.
Sponsors Joseph and Mary Gonder
E. Brennan

Hodel — Augt 7 I baptised May Elizabeth born Augt 2. 1870 of William H. Hodel & Barbara Mc Mahon his wife
Sponsors John & Anne Hodel
E. Brennan

Mc Ginn — Augt 7th I baptised Alice born July 24th 1870 of Arthur Mc Ginn & Catherine Regen his wife
Sponsors John Sammon & Alice Mc Ginn
E. Brennan

304a

# Holy Ghost Fathers

15 OVERHILL STREET
PITTSBURGH, PA.

Dec. 4, 1939.

Very Rev. Pastor,
201 N. Center St.,
Allegany Co., Cumberland, Md.

Very Rev. and dear Father:

Kindly send me the baptismal certificate of Mary Louise Scott ( Colored ), born May 8, 1870. Father Robert Scott, Mother Ann Zina. Mother's name I am not sure of as the lady does not know how it should be spelt.

The object of the certificate is to help procure old age pension for the lady. Hoping to hear from you at your convenience

Yours respectfully, E.C. White, S.S.Sp.

P. S. The lady says that the place where she was baptized at that time was known as St. Patrick's, Little Orleans, Md.

# 1870 Baptisms 1870

Nave — August 8th I baptised Susanna born March 18th 1870 of George Nave & Amy Hendrickson his wife. Sponsors Thomas Mattingly & Rose Cahill.
E. Brennan

Burgman — Augt 15. I baptised John Edward born Augt 7th 1870 of John Burgman & Margt Bishop his wife. Sponsors Jeremiah Bishop & Barbara Knodt
E Brennan

Mc Carthy — Augt 29 I baptised Jeremiah born Augt 3d 1870 of Jeremiah Mc Carthy and Anne Cronin his wife. Sponsors Richard Knox and Catherine Cavanagh
E. Brennan

Knoll — Augt 25th I administered private baptism to Mary Elizabeth born Augt 22d 1870 of Philip Knoll & Susanna Mc Kenzie his wife & the Ceremonies were supplied by Rev. E. Brennan Sept 12th 1870. Sponsor Mary E. Mc Kenzie
H. Raindon

Mc Ivoy — August 28th I baptised Francis Aloysius born Augt 26th 1870 of J. D. Mc Ivoy & Catherine Granlich his wife. Sponsors Francis and Barbara Granlich
H. Raindon

O. Donnell — Sept 1st I baptised Edward Felice born July 24th 1870 of Bernard O. Donnell & Bridget Gleeson his wife. Sponsor Nancy Donovan
E Brennan

# 1870 Baptisms 1870

Hammond — Sept. 8th I baptised William Edward born Sept 1st 1870 of Philip Hammond and Rebecca Gant his wife. Sponsors John Kearny and Mary Vanhorn
E Brennan

Kirly — Sept 11 I baptised Mary Teresa born Sept 8th 1870 of James Kirly and Ellen M. Crouse his wife. Sponsors James & Honora Noonan.
E. Brennan

Edenhardt — Sept 18th I baptised John William born Sept 8th 1870 of Michial Edenhardt and Emely Hempson his wife. Sponsors Edward & Mary Williams
E. Brennan

Kehoe — Sept 18th I baptised Anne born Augt. 29th 1870 of John Kehoe & Anne Mc Kenna his wife. Sponsors Patrick Shane and Mary Kirwin
E. Brennan

Clarke — Sept 19th I baptised Aloysia Genevève born Sept 2nd 1870 of Philip Clarke and Catherine Mc Kernan (nee Shannon) his wife. Sponsors John Shannon & Mary A. Kennedy
Edwd Brennan

Quin — Sept. 25th I baptised Peter Edward. born Sept 20th 1870 of John Quin and Mary Kearney. nee Mc Garaty his wife. Spons. Timothy Cleary & Teresa Quin
E. Brennan

sent 7/3/40
JAM

Peter Edward Quinn
335 East Fourth St.
Chillicothe, Ohio
July 2, 1940

Pastor,
Catholic Church
North Center St.,
Cumberland, Maryland

Dear Sir:

Please send me a certified copy of my birth record, if such record exists in your church. I was baptised in your church, but I don't know the date of my baptism.

I was born in Cumberland, Maryland on September 20, 1870. My father was John Quinn and my mother's fiirstname was Mary. I do not remember her maiden name.

Enclosed please find stamped, addressed envelope for your convenience in replying.

Sincerely yours,

Peter Edward Quinn

# 1870 Baptisms 1870

Beam — Oct 3. I baptised (Sub. Condition.) Eliza Jane Beam aged about 26 years & Converted from Lutheranism Sponsor Mrs Margt. Shane
E. Brennan

Mc Quade — Oct 5th I baptised George Francis born Sept. 30th 1870 of Bernard McQuade & Elizabeth Keech, his wife Sponsors George Keech & Ellen Flood
J. P. Carey

Arnold — Oct 13th I supplied the Ceremonies, to the private baptism conferred by William Loggdon on Dec 5th 1869 on Joseph born Dec 4th 1869 of Denis Arnold and Eliza Lafferty his wife. Sponsors, P.J. Kennedy & Mrs Matilda Arnold
E. Brennan

Brandt — Oct 19. I baptised Sub. Conditione Mrs Mary Brandt. a Convert from Lutheranism & aged about 28 years
E. Brennan

Kenny — Oct 22. I baptised Mary, (Infans naturalis). born Oct 21st 1870 of Mary Kenny & ....
Sponsor Mary Regan. E. Brennan

Mullen — Oct 23. I baptised Mary Anne, born Oct 21st 1870 of William J. Mullen and Anne B. Carlos his wife. Sponsors John J. Mullen & Lydia Throwmorgen.
E. Brennan

Darkey — Oct 27th I baptised James Taylor born Augt. 7th 1870 of Francis Darkey & Miranda Twig his wife Sponsors. John & Mrs Mary O. Donnell
E. Brennan

# 1870 Baptisms 1870

Driscol — Dec 4th I baptised. Rose Anna born Nov. 28th 1870 of Edward Driscoll & Rose Anne Quigly, his wife Sponsors Patrick Gillespy & Kate Mc Alister
C. Damen

Williams — Dec. 5th I baptised Sallie born Apl 28th 1870 of Frank Williams and Ellen Daly, his wife Sponsor. Mary Cauley.
C. Damen

Cesona — Dec 10th I baptised Harriet Louisa born Apl. 17th 1854 of Thomas Cesona & Serena Denison his wife Sponsor Mrs Margt. P. Morrissey
C. Damen

1870
House — Dec 21st I baptised Sarah Ellen born Oct 16th of Samuel House and Eliza Farrell his wife. Sponsors John Sheridan & Maggie Mc Navara
C. Damen

Burke — Dec 26. I baptised Micheal Thomas born Dec 17th 1870 of Michael Burke and Margaret Commoford his wife. Sponsors Thomas Donovan & Rose A. Garvey
C. Damen

Baptisms for 1870 = 67

J. M. J.

# 1870 Baptisms 1870

Dec 30 Baptized Elizabeth born Dec 6th 1870 of Richard Downing and Harriet Twigg his wife Sponsors J. Joseph & Ellen Hodel

Baptized

E. Brennan

---

68 Baptisms in 1870

ROMAN CATHOLIC CHURCH
ARCHDIOCESE OF BALTIMORE

St. Patrick
201 North Centre Street
Cumberland, MD 21502

Baptismal Register 1843-1847

Indexed

MdHR M 3461-5

INDEX OF BAPTISMS.


| | YEAR | PAGE NO. |
|---|---|---|
| Arnold, Ann Teresa | 1843 | 28 |
| Arklie, Andrew | 1843 | 34 |
| Arnold, Mary Louise | 1843 | 35 |
| Arnold, James Henry | 1844 | 44 |
| Arklie, Ann Elizabeth | 1844 | 91 |
| Arnold, John | 1845 | 129 |
| Arnold, Rachel Priscilla | 1845 | 142 |
| Arnold, Anastasia | 1845 | 161 |
| Arkin, Maurice | 1846 | 201 |
| | | |
| Barrot, Patrick | 1843 | 8 |
| Bompacher, Petrus | 1843 | 14 |
| Bulsing, Catherine | 1843 | 21 |
| Barry, Catherine | 1843 | 21 |
| Barry Michael | 1843 | 22 |
| Beisel, Demetrius | 1843 | 23 |
| Briscoe, William | 1843 | 25 |
| Bottse, Josephine | 1843 | 27 |
| Brokeman, John Henry | 1843 | 31 |
| Byrne, Rosanna | 1843 | 34 |
| Brown, Patrick | 1843 | 34 |
| Brodrick, John | 1843 | 35 |
| Byrne, Mary Ann | 1844 | 39 |
| Bare, Honora Ellen | 1844 | 48 |
| Barrot, John | 1844 | 51 |
| Byrne, Sarah | 1844 | 58 |
| Brady, Bernard | 1844 | 61 |
| Byrne, Ellen | 1844 | 69 |
| Black, Joseph | 1844 | 69 |
| Brown, Eliz. Ann | 1844 | 80 |
| Brown, Mary Ann | 1844 | 84 |
| Brady, Rose Ann | 1844 | 98 |
| Brofee, Patrick | 1844 | 100 |
| Barrott, Catherine | 1844 | 100 |
| Barry, James | 1845 | 108 |
| Better, Francis Romauld | 1845 | 115 |
| Brown, John Bernard | 1845 | 121 |

| NAME | YEAR | PAGE NO. |
|---|---|---|
| Burton, Frances | 1845 | 122 |
| Beall, Susan | 1845 | 127 |
| Brennen, Mary | 1845 | 132 |
| Beisel, Mary Frances | 1845 | 141 |
| Byrne, Edward Lawrence | 1845 | 160 |
| Bohan, James | 1845 | 161 |
| Barry, James | 1845 | 163 |
| Berkhard, Henry | 1845 | 164 |
| Brofey, Elizabeth | 1845 | 168 |
| Byrne, John James | 1845 | 170 |
| Brokeman, Ann Marie | 1845 | 176 |
| Berans, Henry | 1845 | 176 |
| Barloger, John Julius | 1845 | 177 |
| Brady, Eliza | 1846 | 184 |
| Baker, Michael | 1846 | 186 |
| Black, Patrick | 1846 | 189 |
| Berkey, Caroline | 1846 | 190 |
| Byrne, Rose Ann | 1846 | 202 |
| Benfrid, John Thomas | 1846 | 211 |
| Clarke, John | 1843 | 7 |
| Costello, Francis | 1843 | 9 |
| Cunningham, Margaret | 1843 | 10 |
| Carney, Katherine | 1843 | 16 |
| Cronin, Simon | 1843 | 20 |
| Callahan, John | 1843 | 22 |
| Corceran, Mary | 1843 | 22 |
| Carey, Rose, Ann | 1843 | 28 |
| Conly, Michael | 1843 | 31 |
| Cusick, Rosanna | 1843 | 32 |
| Carney, Daniel | 1843 | 32 |
| Collins, Cornelius | 1843 | 35 |
| Crop, Henry | 1843 | 35 |
| Corr, Mary Ann | 1844 | 37 |
| Cavanagh, Dennis | 1844 | 39 |
| Carroll, Thomas | 1844 | 40 |
| Callahan, George | 1844 | 42 |
| Carney, Lavina Jane | 1844 | 43 |
| Conners, Ellen | 1844 | 44 |
| Condon, Maurice | 1844 | 47 |
| Campbell, Ellen, Eliz | 1844 | 49 |
| Casey, Ann | 1844 | 50 |
| Carter, George | 1844 | 56 |
| Connor, Rose | 1844 | 57 |
| Cunningham, Patrick | 1844 | 60 |
| Cunnignham, Peter | 1844 | 64 |
| Conway, Michael | 1844 | 66 |
| Corkeran, Catherine | 1844 | 75 |
| Cailis, Ann | 1844 | 88 |
| Conroy, Bridet | 1844 | 96 |
| Coffey, Mary Ann | 1844 | 97 |
| Clarke, Thomas | 1845 | 107 |
| Clarke, Martin | 1845 | 109 |
| Conor, James Polk | 1845 | 113 |
| Carney, Patrick | 1845 | 114 |
| Cook, Daniel | 1845 | 119 |
| Crowley, Patrick | 1845 | 120 |
| Costello, William | 1845 | 125 |
| Cronin, Mary Agnes | 1845 | 128 |
| Christey, Ell | 1845 | 130 |
| Clarker, Francis | 1845 | 134 |
| Cramer, Mary | 1845 | 135 |
| Cavanagh, Maurice | 1845 | 135 |
| Callahan, James | 1845 | 136 |
| Carey, Rachael | 1845 | 140 |
| Clarke, Michael Thos. | 1845 | 140 |
| Cunningham, Mary Ann | 1845 | 145 |
| Cusick, Josephine Lenora | 1845 | 149 |
| Collins, Daniel | 1845 | 149 |
| Conway, Mary | 1845 | 153 |
| Corkeran, Ann | 1845 | 157 |
| Casey, Catherine | 1845 | 163 |

| NAME | YEAR | PAGE NO. |
|---|---|---|
| Cunningham, Frances | 1845 | 172 |
| Clotze, Mary Elizabeth | 1845 | 178 |
| Cavanagh, Peter | 1846 | 185 |
| Clarke, Sarah Ann | 1846 | 187 |
| Cunningham, Ellen | 1846 | 189 |
| Calahan, Alexander | 1846 | 190 |
| Clark, Catherine Ann | 1846 | 192 |
| Campbell, Margaret Ann | 1846 | 198 |
| Condon, William | 1846 | 206 |
| Cosgrove, Patrick | 1846 | 208 |
| Clusterman, Caroline | 1846 | 210 |
| Conley, Ellen | 1846 | 211 |
| Daley, Mary Ann | 1843 | 11 |
| Degnon, Sarah | 1843 | 12 |
| Dean Catherine | 1843 | 13 |
| Dempsey, John | 1843 | 18 |
| Deacons, Jerome | 1843 | 21 |
| Drake, Jane | 1843 | 24 |
| Dillon, Daniel | 1843 | 24 |
| Dorner, George | 1843 | 27 |
| Donelly, James | 1843 | 28 |
| Dressman, John Garret | 1843 | 29 |
| Dillon John | 1843 | 30 |
| Dougherty, Mary Ann | 1844 | 42 |
| Doyle, Mary Ann | 1844 | 56 |
| Duffy, Thomas | 1844 | 68 |
| Donahoe, James Campbell | 1844 | 76 |
| Donohoe, Edward | 1844 | 76 |
| Doughrey, John | 1844 | 78 |
| Dillon, Thomas | 1844 | 87 |
| Dentz, Peter George | 1844 | 90 |
| Davey, John | 1844 | 97 |
| Degnon, John | 1844 | 105 |
| Dailey, Ellen | 1845 | 107 |
| Dempsey, Margaret | 1845 | 116 |
| Davis, Mary Ellen | 1845 | 122 |

| NAME | YEAR | PAGE NO. |
|---|---|---|
| Donelly, Ann | 1845 | 135 |
| Dunn, William | 1845 | 137 |
| Decken, Mahala Catherine | 1845 | 150 |
| Downey, Mary | 1845 | 165 |
| Donelly Francis Patrick | 1845 | 170 |
| Dunn, Mary Ann | 1845 | 179 |
| Draper, Michael | 1845 | 182 |
| Dressman, Mary Eliz. | 1846 | 188 |
| Dermody, Mary Ann | 1846 | 188 |
| Dillon , Julia | 1846 | 191 |
| DignOn, David | 1846 | 197 |
| Dayly, James | 1846 | 199 |
| De Kon, Sylvester | 1846 | 199 |
| Donelly, Mary Jane | 1846 | 200 |
| Donahoe, Ann | 1846 | 203 |
| Danner, Mary Catherine | 1846 | 206 |
| Desmon, Jeremiah | 1846 | 207 |
| Daery, Basel | 1846 | 210 |
| Davy. Michael | 1846 | 214 |
| Emmel, Henry Jas. | 1844 | 54 |
| Ennis, Mary Ann | 1844 | 54 |
| Eggemyer, Mary Eliz. | 1844 | 74 |
| Eggart, John Peter | 1844 | 77 |
| Erskin, John | 1844 | 101 |
| Emel, Peter Louis | 1846 | 190 |
| Erskin, Mary Ann | 1846 | 196 |
| Ennis, Catherine | 1846 | 201 |
| Egmeyer, Mary Eliz. | 1846 | 202 |
| Ferley, Nicholas | 1843 | 3 |
| Fay, John | 1843 | 12 |
| Fisher, George | 1843 | 13 |
| Fox, John | 1843 | 14 |
| Folk, William | 1843 | 14 |

| NAME | YEAR | PAGE NO. |
|---|---|---|
| Farrell, Matthew | 1843 | 24 |
| Finley, Mary Ann | 1843 | 26 |
| Fitzmaurice, Bridget | 1843 | 26 |
| Fitzmoris, Mary Jane | 1843 | 27 |
| Farrel Francis, Thos | 1843 | 31 |
| Follen, Thomas | 1844 | 45 |
| Foley, Frances | 1844 | 60 |
| Farrell, Norman | 1844 | 65 |
| Flannagan, James | 1844 | 70 |
| Fox, Thomas | 1844 | 72 |
| Fitzpatrick, Mary Ellen | 1844 | 77 |
| Flatley, Michael | 1844 | 81 |
| Firley, Mary Eliz. | 1844 | 82 |
| Fitzmorris, Thos. | 1844 | 103 |
| Flood, Charles | 1844 | 104 |
| Ford, Bridget | 1844 | 108 |
| Flynn, Mary Ann | 1845 | 116 |
| Foy, Mary | 1845 | 117 |
| Farley, Patrick | 1845 | 119 |
| Finnegan, Thomas | 1845 | 152 |
| Flatly, Mary | 1845 | 156 |
| Fitzmorris, Bridget | 1845 | 162 |
| Fay, Michael | 1845 | 172 |
| Fate, John Joseph | 1845 | 173 |
| Flaherty, Andrew | 1845 | 174 |
| Flaherty Joseph | 1845 | 174 |
| Fitzgerald, Ellen | 1845 | 176 |
| Fallon, Patrick | 1846 | 194 |
| Fallen, Arthur | 1846 | 195 |
| Freith, Casper | 1846 | 200 |
| Fitzpatrick, Catherine | 1846 | 208 |
| Gorman, Catherine | 1843 | 7 |
| Garrahan, James | 1843 | 7 |
| Gallaher, Ann | 1843 | 9 |
| Gessner, Ann Marie | 1843 | 10 |

| NAME | YEAR | PAGE NO. |
|---|---|---|
| Gannon, AnneMarie | 1843 | 20 |
| Golden, John | 1843 | 27 |
| Gallaher, Bridget | 1843 | 28 |
| Goulden, Philip | 1843 | 31 |
| Gondor, Thos, Edward | 1843 | 33 |
| Grebruch, John Henry | 1844 | 41 |
| Greller, Catherine | 1844 | 42 |
| Gramlich, Ann Elizabeth | 1844 | 46 |
| Gately, Catherine | 1844 | 55 |
| Gordon, Thomas | 1844 | 62 |
| Gerdiman, Windlen Ealberth | 1844 | 63 |
| Garlitz, Lucy | 1844 | 65 |
| Garlitz, Patrick Theodore | 1844 | 75 |
| Gallaher, William | 1844 | 92 |
| Gillmartin, Elizabeth | 1844 | 93 |
| Galvin, Catherine | 1844 | 101 |
| Gorman, Eliza | 1845 | 111 |
| Gerrity, Hugh | 1845 | 117 |
| Garnier, Michael | 1845 | 119 |
| Gallaher, Patrick | 1845 | 120 |
| Garlitz, Drusa Emily | 1845 | 124 |
| Garlitz, Nora Sylvester | 1845 | 125 |
| Garlitz, Nancy Elizabeth | 1845 | 125 |
| Gordon, Andrew | 1845 | 133 |
| Gers, Caspar, Henry | 1845 | 141 |
| Gessmer, Michael | 1845 | 151 |
| Gramlich, John Marltin | 1845 | 155 |
| Gramlich, Francis Martin | 1845 | 155 |
| Gallaher, William | 1845 | 158 |
| Geoss, Cawline | 1845 | 166 |
| Gillespy, Edward Anthony | 1846 | 183 |
| Goulden, Bridget | 1846 | 189 |
| Glob, Margaret | 1846 | 190 |
| Gonnon, Mary | 1846 | 198 |
| Gondor, Mary, Eliz. | 1846 | 205 |
| Goche, Nora Margaret | 1846 | 209 |
| Gilmartin, Thomas | 1846 | 212 |

| NAME | YEAR | PAGE NO. |
|---|---|---|
| Hoarn, Margaret | 1843 | 8 |
| Hanna, James | 1843 | 19 |
| Hardy, John Henry | 1843 | 20 |
| Hagen, Ann Jane | 1843 | 21 |
| Helfrei, Juliana | 1843 | 23 |
| Haney, John | 1843 | 25 |
| Hughes, Eliz. Ann | 1843 | 27 |
| Hudson, Mzrg. Eliz. | 1843 | 30 |
| Higgins, William & Honora | 1843 | 35 |
| Hannehan, Margaret | 1844 | 36 |
| Hannegen, Bridget | 1844 | 38 |
| Hughes, James | 1844 | 40 |
| Handle, Ann | 1844 | 48 |
| Hughes, Elizabeth. | 1844 | 51 |
| Helmstetter, Teresa | 1844 | 53 |
| Hughes, Anselm | 1844 | 61 |
| Hughes, Michael | 1844 | 67 |
| Heinart, Francis | 1844 | 68 |
| Hanson, Bridget | 1844 | 69. |
| Hayden, Harriett | 1844 | 73 |
| Hershberger, Joseph | 1844 | 73 |
| Hard, Peter | 1844 | 73 |
| Hefren, John | 1844 | 78 |
| Healey, Emily Ambrosia | 1844 | 85 |
| Hack, John | 1844 | 87 |
| Hammer, Adam | 1844 | 87 |
| Harrison, Michael | 1844 | 89 |
| Hicksenbaugh, Leo Sampson | 1844 | 90 |
| Hoarne, Margaret | 1844 | 101 |
| Howard, Catherine | 1844 | 103 |
| Hyer, Henry | 1844 | 104 |
| Henogen, Patrick | 1845 | 110 |
| Harrison, Catherine | 1845 | 110 |
| Healey, Elzia | 1845 | 111 |
| Hopkins, Ann | 1845 | 115 |
| Howe, Joseph Washington | 1845 | 121 |
| Higgins, Thomas John | 1845 | 130 |
| Hoye Ellen | 1845 | 138 |
| Hennegan, Thomas | 1845 | 146 |

| NAME | YEAR | PAGE NO. |
|---|---|---|
| Hagan, Catherine | 1845 | 154 |
| Holtzman, Isaac Augustus | 1845 | 166 |
| Haberkamp, Sabina | 1845 | 170 |
| Hayden, William Henry | 1845 | 171 |
| Heldurfer, John | 1845 | 173 |
| Heaney, Bridget | 1845 | 182 |
| Heckert, Henry Augustus | 1846 | 185 |
| Heckert, John | 1846 | 186 |
| Helmsteter, George | 1846 | 186 |
| Hager, Eva | 1846 | 187 |
| Hein, Margaret Ann | 1846 | 190 |
| Hammer, John | 1846 | 195 |
| Hendle, Mathias | 1846 | 195 |
| Holtzman, Thomas, Gibson | 1846 | 199 |
| Humel, Mary Catherine | 1846 | 202 |
| Hoffman, Frederick | 1846 | 207 |
| Hamer, Marie Teresa | 1846 | 208 |
| Hager, Joseph Peter | 1846 | 209 |
| Hardt, John | 1846 | 212 |
| Hershbergen, Francis | 1846 | 213 |
| Howard, Ellen | 1846 | 214 |
| Hoelsten, Anthony | 1846 | 215 |
| Jamison, Francis Samuel | 1845 | 126 |
| Jamison, Francis Henry | 1845 | 130 |
| Johnson, John | 1845 | 179 |
| Johnson, Mary Eliz. | 1846 | 198 |
| Jackson, William Henry | 1846 | 211 |
| Johnson, Robert | 1846 | 211 |
| Knighthart, Valentine | 1843 | 3 |
| Kelly,, James | 1843 | 4 |
| Knapp, Joan Bernard | 1843 | 6 |
| Kramer, John Fredone | 1843 | 6 |
| Keyho, Francis | 1843 | 7 |

| NAME | YEAR | PAGE NO. |
|---|---|---|
| Keenan, Catherine | 1843 | 8 |
| Kelley, Mary Ann | 1843 | 11 |
| Kreighbaum, Stanislaus | 1843 | 23 |
| Kruse, Ellen | 1843 | 34 |
| Kennedy, Bridget | 1844 | 52 |
| King, Ellen | 1844 | 58 |
| Kane, Ann Maria | 1844 | 59 |
| Kane, Ann | 1844 | 60 |
| Keenan , Michael | 1844 | 71 |
| klosterman, Heinrich | 1844 | 72 |
| Killduff, Ellen | 1844 | 79 |
| Kreighbaum, Giles Dyer | 1844 | 80 |
| Kenney, Sarah | 1844 | 81 |
| Kerker, Anna Marie | 1844 | 82 |
| Kelley Laurence | 1844 | 85 |
| Kelley Rose Ann | 1844 | 85 |
| Klink, Cecilia | 1844 | 88 |
| Kohlman, Eliz, | 1844 | 88 |
| Kean, Marie | 1844 | 90 |
| Keenan, Eliza | 1844 | 99 |
| Kirby, Marg. Ann | 1845 | 109 |
| Kelley, William | 1845 | 109 |
| Kelley Sarah | 1845 | 117 |
| Kelley, John | 1845 | 128 |
| Keenan, John | 1845 | 129 |
| King, Marg.Eliz. 18 | 1845 | 138 |
| Knight, Elizabeth | 1845 | 143 |
| Knight, Catherine | 1845 | 144 |
| Kenney, Mary | 1845 | 146 |
| Kenedy, Catherine | 1845 | 146 |
| Kelley, John | 1845 | 148 |
| Keenan, Marie | 1845 | 154 |
| Kelley, Michael | 1845 | 159 |
| Kelley, James | 1845 | 160 |
| Keegan, Catherine | 1845 | 165 |
| Kelley, Martin | 1845 | 175 |
| Kerfulm Charles Lewis | 1845 | 177 |
| Knap, Casper | 1846 | 183 |

| NAME | YEAR | PAGE NO. |
|---|---|---|
| Kelley, Mary Ann | 1846 | 184 |
| Kelley Ellen | 1846 | 184 |
| Kane, Mary Eliz. | 1846 | 192 |
| Kelley Bridget | 1846 | 198 |
| Kreler, Catherine | 1846 | 204 |
| Kenny James | 1846 | 207 |
| Legermesiter, Frederick Wm. | 1843 | 6 |
| Lee. Ellen | 1843 | 9 |
| Leitinger, Susanna | 1843 | 13 |
| Loftus, Julian | 1843 | 15 |
| Larkin, Roseann | 1843 | 15 |
| Lasley, Thos. William | 1843 | 15 |
| Logsdon, Mary Jane | 1843 | 20 |
| Land, William | 1843 | 21 |
| Landers, Thomas | 1843 | 26 |
| Lynch, Denis | 1843 | 31 |
| Logsdon, Martha | 1843 | 32 |
| Loftus, William | 1843 | 33 |
| Linen, Bridget | 1843 | 34 |
| Langen, Bridget | 1844 | 40 |
| Luttman, Edward | 1844 | 41 |
| Lilly, John Zacheas | 1844 | 74 |
| Landers, Ellen | 1844 | 77 |
| Lenden, James Henry | 1844 | 80 |
| Logsdon, Martha Ann | 1844 | 86 |
| Lynch, Ellen | 1844, | 86 |
| Lynch, Marie | 1844 | 91 |
| Luiga, Harriet | 1844 | 98 |
| Lally James | 1844 | 98 |
| Lyons, Thomas | 1844 | 101 |
| Larkin, James | 1844 | 102 |
| Loftus, Catherine, Eliz. | 1845 | 112 |
| Logsdon, Elizabeth | 1845 | 127 |
| Lehey, Bridget | 1845 | 133 |
| Lynch, Thomas | 1845 | 139 |

| NAME | YEAR | PAGE NO. |
|---|---|---|
| Lastly, Mary Jane | 1845 | 145 |
| Leo, Thomas | 1845 | 154 |
| Leidigen, John | 1845 | 164 |
| Lyon, Hugh | 1845 | 172 |
| Lutman, Hannah | 1845 | 173 |
| Lynch, James | 1846 | 181 |
| Lohan, Mary | 1846 | 197 |
| Lenden, Charles | 1846 | 203 |
| Lehner, Anna | 1846 | 203 |
| Lynch, Catherine | 1846 | 207 |
| Laing, Francis | 1846 | 212 |
| Lentz, Francis George | 1846 | 213 |
| McDonald, Jane | 1843 | 4 |
| Manly, Patrick | 1843 | 4 |
| Miller, Juliana | 1843 | 5 |
| McDermott, Mary | 1843 | 5 |
| Mattingly, John Henry | 1843 | 6 |
| Mahoney, John Henry | 1843 | 9 |
| Marks, George | 1843 | 10 |
| McGery, Ann | 1843 | 11 |
| Mullen, William Thos. | 1843 | 12 |
| Mulcahey, William | 1843 | 14 |
| McGar, Patrick | 1843 | 16 |
| McCue, William | 1843 | 16 |
| McGan, Jane | 1843 | 18 |
| Mattingly, Baptist | 1843 | 19 |
| McMahan, Mary | 1843 | 19 |
| Masters, Mary Helen | 1843 | 19 |
| Mattingly, Elizabeth Ellen | 1843 | 19 |
| McCall, John | 1843 | 20 |
| McKenzie, Samuel | 1843 | 22 |
| Messman, Arnold, Henry | 1843 | 24 |
| McNulty, Marg. | 1843 | 24 |
| Murphy, Bernard | 1843 | 25 |
| McWilliam , Hugh | 1842 | 25 |
| Mattingly, Thomas | 1843 | 25 |

| NAME | YEAR | PAGE NO. |
|---|---|---|
| Mallen, Elizabeth | 1843 | 26 |
| Mallen, Ann | 1840 | 26 |
| Mertz, John George | 1843 | 26 |
| Mertel, Mary Ann | 1842 | 27 |
| Mattingly, Margaret | 1843 | 28 |
| Murry, Peter | 1843 | 28 |
| Murphy, Peter | 1843 | 29 |
| Morgan, Mary | 1843 | 29 |
| McKinzie, Elizabeth | 1843 | 30 |
| Mibuck, John Henry | 1843 | 30 |
| McKinzie, Joshua Francis | 1843 | 30 |
| McKinzie, Jonathan, Albert | 1843 | 30 |
| McGowan. John | 1843 | 31 |
| Mahan, Catherine | 1843 | 31 |
| McGir, Elizabeth | 1843 | 32 |
| Mattingly, Roseanna | 1843 | 33 |
| Maguire, Ann | 1844 | 38 |
| McDonald, Mary | 1844 | 44 |
| McDonald, Eliz, Jane | 1844 | 45 |
| May, George Blasius | 1844 | 45 |
| McMahan. Philip | 1844 | 46 |
| McCormick, John | 1844 | 48 |
| McCauley, Bridget | 1844 | 49 |
| McAleese, Jane | 1844 | 50 |
| McKenzie, Martha | 1844 | 55 |
| Mulvaney, Francis | 1844 | 58 |
| Maguire, James Forrest | 1844 | 59 |
| McCormack, Ellen | 1844 | 60 |
| McKinzie, Francis | 1844 | 64 |
| McKinzie, James Alexander | 1844 | 64 |
| McKinzie, Henry | 1844 | 65 |
| McCan, Elizabeth | 1844 | 71 |
| Morgan, John | 1844 | 71 |
| McGovern, Elizabeth | 1844 | 74 |
| Manning, Richard | 1844 | 76 |
| Myers, Sarah Ann Catherine | 1844 | 79 |
| McAtee, Catherine | 1844 | 83 |

| NAME | YEAR | PAGE NO. |
|---|---|---|
| Gerry, James | 1844 | 84 |
| McDonald, James | 1844 | 84 |
| McCue, Mary Ann | 1844 | 94 |
| Myers, Christina Mary | 1844 | 95 |
| McDonald, Mary Ann | 1844 | 96 |
| McCall, Thomas | 1844 | 99 |
| McEntire, James Patrick | 1844 | 103 |
| Miller, Mary Margaret | 1845 | 108 |
| Murry Patrick | 1845 | 110 |
| McGran, Ellenora | 1845 | 112 |
| Muller, John | 1845 | 116 |
| McMahan, Margaret | 1845 | 118 |
| Mahoney, John | 1845 | 124 |
| McKinzie, Rachel Catherine | 1845 | 124 |
| Mulholland, Charles Henry | 1845 | 126 |
| Mootey, John Francis | 1845 | 129 |
| Mattingly, George William | 1845 | 131 |
| McGan. Ellen | 1845 | 132 |
| McCabe, Rose | 1845 | 133 |
| Mattingly Vincent | 1845 | 137 |
| Murphy, Peter | 1845 | 139 |
| Madden, John | 1845 | 139 |
| McWilliam, Catherine | 1845 | 141 |
| McDonald, Patrick | 1845 | 142 |
| McCormack, Richard | 1845 | 142 |
| Mulcahey, Mary | 1845 | 145 |
| McDermot, James | 1845 | 147 |
| Masters, Charles Constantine | 845 | 150 |
| Mattingly, John Baptist | 1845 | 151 |
| McNulty, John | 1845 | 151 |
| Murphy, Mary | 1845 | 153 |
| Mooney, Mary | 1845 | 153 |
| McNally, Sarah | 1845 | 156 |
| Monahan, Bridget | 1845 | 157 |
| Mattingly, Honora Ellen | 1845 | 158 |
| Mintrup, William | 1845 | 159 |
| Monahan, Rosina | 1845 | 160 |
| McKandrifs | 1845 | 162 |

| NAME | YEAR | PAGE NO. |
|---|---|---|
| Murphy, Dennis | 1845 | 162 |
| McKinzie, Mary Magdalene | 1845 | 166 |
| Monahan James | 1845 | 167 |
| Mohlman, John Henry | 1845 | 168 |
| Mattingly, Martha | 1845 | 169 |
| Mahan, Mary | 1845 | 171 |
| McKinzie, Rachael | 1845 | 175 |
| Mullen, John | 1845 | 175 |
| McGir, Thomas | 1846 | 183 |
| McDermot, Mary | 1846 | 183 |
| Moore, Mary | 1846 | 191 |
| Mullen, Emily Cecilai | 1846 | 192 |
| McKinzie, Samuel Sampen | 1846 | 193 |
| Merbeig, John Joseph | 1846 | 193 |
| Myers, George | 1846 | 196 |
| Murphy, John | 1846 | 197 |
| Murphy, Thomas | 1846 | 197 |
| Murphy, Ellen | 1846 | 197 |
| Morgan, Catherine | 1846 | 198 |
| Malone, Patrick | 1846 | 199 |
| McMann, Marg. Ann | 1846 | 200 |
| McGovern, Bridget | 1846 | 201 |
| McCoy, Margaret | 1846 | 203 |
| Mey, John Peter. | 1846 | 204 |
| Monahan, William | 1846 | 205 |
| Murry, Margaret | 1846 | 205 |
| Murry, Margaret | 1846 | 207 |
| Mulcahey, John | 1846 | 209 |
| McLaughlin, James | 1846 | 210 |
| McGir, John | 1846 | 212 |
| Miller, Caspar | 1846 | 214 |
| Naughton, Ellen | 1843 | 13 |
| Null, James | 1843 | 23 |
| Nathan, Michael | 1843 | 24 |
| Nortin, Bridget | 1844 | 38 |

| NAME | YEAR | PAGE NO. |
|---|---|---|
| Nolan, James | 1845 | 112 |
| Neithart, Marg. | 1845 | 122 |
| Nathan, John | 1845 | 144 |
| Naughton, Ellen | 1845 | 148 |
| Neus, Eva | 1845 | 167 |
| Norris, Mary | 1846 | 195 |
| | | |
| Ott, Francis | 1843 | 16 |
| O'Neill, Mary Ann | 1844 | 37 |
| O'Donnell, Augustine | 1844 | 52 |
| O'Donnell, Alexander | 1844 | 52 |
| O'Brien, Mary Ann | 1844 | 54 |
| O'Brien, Eliza | 1845 | 111 |
| O'Sullivan, Margaret | 1845 | 113 |
| O'Connell, Ann | 1845 | 157 |
| Opperman, Mary Christina | 1846 | 194 |
| O'Brien, Elizabeth Ambrosia | 1846 | 215 |
| | | |
| Porter, Andrew | 1844 | 36 |
| Powlus, Elizabeth | 1844 | 37 |
| Petre, Peter Joseph | 1844 | 49 |
| Parks, William | 1844 | 56 |
| Porter, Lydia Ann | 1844 | 95 |
| Porter, Margaret | 1845 | 123 |
| Porter, Joseph | 1845 | 131 |
| Porter, Thos, Glesin | 1845 | 152 |
| Porter, Daniel | 1846 | 196 |
| Price, Thomas Oregin | 1846 | 203 |
| Paulus, Anna | 1846 | 203 |
| | | |
| Quinn, James | 1843 | 34 |
| Quigley, Bridget | 1845 | 114 |
| Quigg, Amelia | 1845 | 132 |
| Quinn, Owen | 1845 | 156 |
| Quillen, Thomas | 1846 | 191 |

| NAME | YEAR | PAGE NO. |
|---|---|---|
| Riley, Catherine | 1843 | 3 |
| Raferty, Patrick | 1843 | 5 |
| Roach, John | 1843 | 8 |
| Ruddy. Catherine | 1843 | 14 |
| Robinson, Solomon | 1843 | 17 |
| Robinson, William | 1843 | 18 |
| Ruddy, John | 1843 | 21 |
| Riley, Michael | 1843 | 23 |
| Rahrig, Mary Catherine | 1843 | 23 |
| Reynolds, Thomas | 1843 | 25 |
| Ryan, Bridget | 1843 | 33 |
| Ryan, Michael | 1843 | 33 |
| Rerig, Elizabeth | 1843 | 34 |
| Rerig, John | 1843 | 35 |
| Riley, Mary | 1844 | 40 |
| Ryan, Marg | 1844 | 46 |
| Ryan, Alice | 1844 | 47 |
| Ryder, Michael | 1844 | 50 |
| Reynolds, Michael | 1844 | 51 |
| Reynoolds, Ellen | 1844 | 55 |
| Ryan, Mary | 1844 | 59 |
| Reynolds, Bridget | 1844 | 78 |
| Robinson, Joshua. | 1844 | 81 |
| Reader, James | 1844 | 82 |
| Roman, Ann | 1844 | 83 |
| Reynolds, Marg. | 1844 | 92 |
| Raney, Julia | 1844 | 92 |
| Reynolds, Mary | 1844 | 93 |
| Reenan, Elizabeth | 1844 | 99 |
| Reynolds, Mary | 1844 | 100 |
| Rosenberger. Henry | 1845 | 107 |
| Reiley, Patrick | 1845 | 114 |
| Roberts, Sarah | 1845 | 121 |
| Rhinehart, Charles | 1845 | 123 |
| Riley Elizabeth | 1845 | 126 |
| Rosey, John | 1845 | 131 |
| Ruddy, Ellen | 1845 | 136 |
| Raferty, Bernard | 1845 | 138 |

| NAME | YEAR | PAGE NO. |
|---|---|---|
| Ryder, Jas. | 1845 | 143 |
| Rose, Catherine | 1845 | 143 |
| Rhoney, Wm. | 1845 | 148 |
| Rogers, Sarah | 1845 | 149 |
| Reynolds, Jas, | 1845 | 152 |
| Reilley, Ellen | 1845 | 163 |
| Rucker, Francis | 1845 | 169 |
| Reiley, Jas.. | 1845 | 171 |
| Roe, Edward | 1846 | 177 |
| Ryan, Catherine | 1846 | 181 |
| Rergi, Mary | 1846 | 187 |
| Regen, Mary Ann | 1846 | 189 |
| Rerig, Julia | 1846 | 192 |
| Ruptwegt, Mary Marg. | 1846 | 194 |
| Robinson, Rody Ellen | 1846 | 196 |
| Riley, Michael | 1846 | 206 |
| Richsteiger, George & Marg. | 1847 | 214 |
| Semmes, Richard Thompson | 1843 | 10 |
| Shriber, Mary Ann | 1843 | 12 |
| Strutmiller, Francis | 1843 | 12 |
| Schellhaus, John | 1843 | 15 |
| Sinnet, Michael Thomas | 1843 | 17 |
| Smith, Ann & Mary | 1843 | 17 |
| Spesinger, William | 1843 | 17 |
| Shutte, Mary | 1843 | 21 |
| Shura, Cornelius | 1843 | 22 |
| Shultz, Margaret Cath. | 1843 | 23 |
| Shea, Nicholas | 1843 | 24 |
| Stoub, Mary Elizabeth | 1843 | 28 |
| Spilman, Martha Ellen | 1843 | 29 |
| Smith, Margaret Ann | 1843 | 29 |
| Stammer, Mary Ann | 1843 | 32 |
| Smith, Ann | 1844 | 36 |
| Schremp, Margaret | 1844 | 39 |
| Spicer, James Thomas | 1844 | 43 |

| NAME | YEAR | PAGE NO. |
|---|---|---|
| Spicer, Mary Elizabeth | 1844 | 43 |
| Schremp, Valentine | 1844 | 61 |
| Shinock, Catheri ne | 1844 | 63 |
| Slohan, Elizabeth | 1844 | 63 |
| Smith, William Henry | 1844 | 67 |
| Smith, Francis | 1844 | 70 |
| Sharp, Mary Ann | 1844 | 72 |
| Stannton, Leoi Hilary | 1844 | 75 |
| Semmes, Mary Guess | 1844 | 83 |
| Sheehy, William Edmund | 1844 | 86 |
| Snyder, Catherine | 1844 | 89 |
| Smith , John | 1844 | 89 |
| Steegemullen, Cath.Eliz. | 1844 | 91 |
| Slavinske, Ann | 1844 | 93 |
| Sheridan, John | 1844 | 95 |
| Shutter, William | 1844 | 96 |
| Stoesser, John | 1845 | 113 |
| Shea, James Patrick | 1845 | 120 |
| Smith, Susan | 1845 | 123 |
| Shinick, Mary | 1845 | 144 |
| Scanlin, Michael | 1845 | 147 |
| Smith, John Peter | 1845 | 150 |
| Shannohan, Joseph | 1845 | 164 |
| Loan, David | 1845 | 165 |
| Shultz, Mary | 1845 | 167 |
| Steigmuller, Garet | 1845 | 168 |
| Shiver, Philomina | 1845 | 174 |
| Shelhouse Elizabeth | 1845 | 179 |
| Sanders, Elizabeth | 1846 | 181 |
| Stephan. Anthony Bernard | 1846 | 185 |
| Sawmiller, Ellen, Barbara | 1846 | 188 |
| Semmes, Kate Middleton | 1846 | 188 |
| Stewart, Ellen Jane | 1846 | 189 |
| Shrimp, Caspar | 1846 | 193 |
| Shane , Chricstina | 1846 | 196 |
| Segerson, Susan | 1846 | 199 |

| NAME | YEAR | PAGE NO. |
|---|---|---|
| Smith, John | 1846 | 200 |
| Shrimp, John | 1846 | 201 |
| Smith, Ellen | 1846 | 201 |
| Schulde, George Henry | 1846 | 202 |
| Skelley, Catherine | 1846 | 204 |
| Swift, Bridget | 1846 | 206 |
| Sigerson, Mary Eliz. | 1846 | 206 |
| Sculley, John | 1846 | 211 |
| Samson, Thomas | 1846 | 212 |
| Tuey, James | 1843 | 11 |
| Turley, James | 1843 | 13 |
| Trainer, Mary | 1843 | 15 |
| Tumbinson, Ann Eliz. | 1843 | 17 |
| Thayer, Abraham | 1843 | 29 |
| Tafe, Edward | 1844 | 36 |
| Toughey, John | 1844 | 39 |
| Topper, Mary Louisa | 1844 | 43 |
| Turney, Cornelia Victoria | 1844 | 67 |
| Timms, Thomas | 1844 | 68 |
| Twigg, Harriet Catherine | 1844 | 97 |
| Tuman, John | 1844 | 102 |
| Thilde, Marie Eva | 1845 | 118 |
| Thayer, John Thomas | 1845 | 127 |
| Turley, Mary | 1845 | 128 |
| Thompson, Patrick | 1846 | 191 |
| Twigg, Sarah Ann | 1846 | 193 |
| Tumen, John | 1846 | 204 |
| Vigor, John Joseph | 1844 | 94 |
| Vigor, Martin | 1846 | 205 |
| Wallace, John | 1843 | 4 |
| Watson, Martha Ellen | 1843 | 9 |
| Weitsel, Sarah Ann | 1843 | 18 |
| Wegas, Ann | 1843 | 22 |
| Wetmuller, Herman | 1843 | 25 |
| Weweler Bernardina | 1843 | 33 |
| Wempe, Francis | 1844 | 37 |
| Warren, Charles | 1844 | 38 |
| Wade, Marie Louise | 1844 | 47 |
| Ward, James | 1844 | 69 |
| Welsh, Bridget | 1845 | 136 |
| White, Ellen | 1845 | 140 |
| Weisel, Joseph Peter | 1845 | 155 |
| Wiensken, Sarah Ann | 1845 | 159 |
| Wade. George | 1845 | 161 |
| Watmyers, Lewis Edward | 1845 | 178 |
| Wempe, Catherine Elizabeth | 1846 | 191 |
| Wegamon, Caroline Mary | 1846 | 195 |
| Whelan, James Thomas | 1846 | 208 |
| Welsh, Richard | 1846 | 210 |
| Yeakel, Mary | 1843 | 32 |
| Zaub, John | 1844 | 40 |
| Zeller, Mary | 1844 | 62 |
| Zaup, Ann, Marie | 1845 | 118 |
| Zaup, Mary | 1846 | 202 |
| Robert and Margaret Master Porter | 1844 | 70 |
| Mary Elizabeth (slaves Of Jamison | 1845 | 178 |
| Robert, slave of Jamison | 1846 | 193 |
| Mary Elizabeth, slave of N. Brook | 1846 | 210 |

Baptism-record continued from the larger book containing Baptisms Marriages, Death &c

L. Obermyer

| | | |
|---|---|---|
| No baptz during | 1841 | 167 |
| No. baptisms within | 1842 — | 175 |
| " " " | 1843 | 205 |
| " | 1844 | 218 |
| In-45 the Visitation was omitted | 1845 | 219 |
| " | 1846 | 147 |

See large Book for further

# 1843

## Baptisms

12 Since Jan 1st 1843 there were 12 baptisms whose names are recorded in the old book —

Catharine Ann Riley was baptized Feb. 5th 1843.
William Davy & Mary Campbell
being Sponsors — is daughter of
James & Susan Riley and was
born Jan. 23rd 1843
L. Obermyer

Valentine Knighthart Son of Titus & Gertrude Knighthart
was born 29th Jan. & baptized
Feb. 5th 1843 — Sponsors Col. Helfig
& Eliza Rosenbergen. L Obermyer

Nicholas Son of Wendland & Elizabeth Ferley
was born Jan. 10th & Bapt. Feb 5th 1843
Spons. N. Berkhart & Eliz. Berkhart
L. Obermyer

15

James son of Thomas & Mary Kelley was born Jan 26th & baptd Feb. 2d 1843 – Spon. being Peter & Mary Dillon. L. Obermyer

John son of Daniel Wallace, decd and his wife Elizabeth, nee Widow Jackson, was born Feb 16th 1836 and baptized Feb 8th 1843 by Mat. Coffy being Spnsor

L. Obermyer

Jane, daughter of Patrick & Jane McDonald was born Jan 16th & baptd Feb 13th 1843 Jno & Mary Loftus being Spnsors

L. Obermyer

Anthony son of Owen & Mary Ford, was born Jan 31st & baptd Feb 13th 1843 Mich. Angen & Mary Ford being Sponsors

L. Obermyer

Patrick son of James & Bridget Manly was born Feb 5th baptd Feb 13th 1843 Sponsors being Pat. Gallaher & Honor Gahan

L. O.

Patrick son of Patrick & Mary Roferty was born Jan 16 & baptized Feb 13th 1843 Spons being Danl. Kane & Mary Mclarkey

L. Obermyer

Juliann daughter of Peter & Elizabeth Miller was born Jan 3d & bapt. Feb 13th 1843 Sponsor being Margaret Konig

L. Obermyer

Mary Magdalen daughter of Marcellè and Catharin Better, born 9th Dec. 1842 was baptd Feb 19th 1843 the Sponsors being Marg.t Kerney & Thos. Linn

L. Obermyer

Mary daughter of Thomas & Maria McDermot, born 23d Jan, was baptized Feb 19th 1843 – Spon. Ch. McLaughlin and Mrs. LeMaster

L Obermyer

February 1843

John Henry son of George & Ann Mattingly, born Jan. 28th was baptized Feb 19th 1843, the Spo. being Jno & Margt Kerney

L. Obermyer

Joan. Bern. Hm 26. Febr. son of Henry Knapp & Catharine Knapp (conjug.) born Oct 14. 1842. The Spons. being Bern. Marburg & Cath Wansass.

P. Joan. Neumann C. S. R.

John Frederic, bapt. 26. Febr. son of John Fr. Kramer and Anna Mary n. Joergen, born Febr 14. 1843. Sponsors: Jos. Kramer & Elis. Schreiber

P. Joan. Neumann C. S. R.

Frederick William Legermeister, revertens ex haresi Lutheran, condit. bapt. die 26. Febr 1843. filius Henrici Arimini Legermeister & pch alter rosen ejus ejusdem / 18 annor natus – Sponsor fuit Francis. Krenelich.

P. Joan. Neumann C. S. R.



## Baptisms

Catharine Gorman, daughter of John and Juliann Gorman, born Feb 10th 1843 & was baptized Feb 26th – Sponsors being Danl. Flynn & Ellen Callen

L. Obermyer

Francis Keyho – son of Thomas & Ann Keyho was born 19th Feb. 1843 & baptized Feb 26th 1843 – Spons. Pat. Brady & Elz. Brown

L. Obermyer

James Garrahan, son of Thomas & Elizabeth Garrahan was born, Feb 1st 1843 & baptiz. March 5th – Spons. Bar. Rabit & Mary Cusick

L. Obermyer

John Clarke, son of Barby & Catherine Clarke was born 26th Feb 1843 & bptd. March 5th Sponsors being Mich. Graham & Sab. Sannon

L Obermyer

# 1843 — March

Catharine Keenan daughter of Thomas & Eliza-
=beth Keenan, was born Feb 24th. &
baptized March 12th 1843 — the Sponsors
being Mary A. Carter & Michl. Cummerford
L. Obermyer

Margaret Hoarn, daughter of Patk & May Hoarn, was born
Feb 18th. & baptz. March 13th. 1843 — Sponsors being Laurence
Coulehan & Jane Gallaher
L. Obermyer

Patrick Barrot, son of Miles & Mary Barrot was born Feb.
20th & baptizd March 13th 1843 — the Sponsors
being John & Sarah McNally
L. Obermyer

John Roach, son of Michael & Jane Roach was born
March 1st & baptzd March 13th 1843 — the
Sponsors being Jno Healey & Lydia Miller
L. Obermyer



# Baptisms.

Ann Gallaher, daughter of Edward & Elizabeth Gallaher,
was born March 12th & baptz March 13th 1843
Sponsors being Hugh Gallaher & Cath. Hogan
L. Obermyer

Ellen Lee, daughter of Cornelius & Ellen Lee, was born
March 25th & baptized March 27th 1843, Sponsors
being Patk O'Brien & Judy Murphy
L. Obermyer

John Henry Mahoney (colrd) son of Chas & Hetty, slaves,
was born Novr 29th 1842 & baptzd April 2d 1843
Sponsd, Jas Karney & Ann M'Elroy
L. Obermyer

Martha Ellen Watson (Colrd) daughter of Greenbery (free) &
Mary (slave of J. Hudelson) born 3 months ago & baptzd
April 2d 1843 — Sponsd Jno. M Caffrey
L. Obermyer

Francis Costello, son of William & Mary Costello, was born
29 oct 1842 & baptzd April 2d 1843, Sponsor being
Michael Hopkins
L. Obermyer

Margaret Cunningham, daughter of Michael & Cath. Cunningham, was born in Feb. & baptz^d April 2^d 1843 - sponsor Dan^l Morgan

L. Obermyer

Richard Thompson Semmes, son of Sam^l M. Semmes & his wife Elenora, was born Jan. 2^d 1843 & baptz^d privately April 5^th 1843

George Marks, aged about 20 years, a convert, was conditionally & privately baptized, being in danger of death April 6^th 1843 - and soon after

L. Obermyer

Ann Maria Gessner, daughter of Gessner was born March 31^st & baptz^d April 11^th 1843 - Cath. Meling being sponsor

L. Obermeyer



Ann McGerry child of Patrick & Margaret McGerry was born March 22^d & baptized April 23^d 1843, Sponsors being Peter Mealue & Ellen Cruce

L. Obermyer

Mary Fealey child of Pat^k & Ann Fealey was born 19^th March & baptz^d 23^d April 1843 - sponsors being William & Margaret Hoarne

L. Obermyer

Mary Ann Daley child of Anthony & catherin Daley was born March 18^th & baptz^d April 23^d 1843 Sponsors being Hugh Mulholand & Mary Rainey

L Obermyer

Mary Ann Kelley, child of John & Honora Kelley, was born April 10^th & baptz^d April 24^th 1843 - the sponsors being Mich^l McLaughlin & Ann Riley

L Obermyer

James Tuey, child of Pat^k & Bridg^t Tuey, was born June 9^th & baptz^d Ap. 24^th 1843 - sponsors being Mich^l Barry & Susan McNally

L. Obermyer

1843 May

Mary ann Shriber, child of Henry & Elizabeth Shriber, born April 21st & was baptized May 4th 1843 Sponsor being Mary Ann Heyer

L. Obermyer

William Thomas Mullen, child of Edward & Ann Mullen, was born April 6th & baptz. May 7th 1843, Sponsor Thos. Healy & Sar. Brow

L. Obermyer

Sarah Degnon, child of Thos & Mary Degnon, was born April 29th & baptz. May 7th 1843 Sponsors being James Ganon & May Ryan

L. Obermyer

John Fay, son of Patrick & Ann Fay, was born April 30th & baptz. May 11th 1843 Sponsors being Thos. And Ann Maria McGirr

L. Obermyer

Francis Strutmueller, son of Henry & Catharin Strutmueller was born March 6th & bapt. May 14th 1843, Sponsors Nich. Leetinger & Cath. Strutmueller

L. Obermyer



James Turley son of Richard & Rose Turley, was born 20th march & baptz. May 14th 1843, Sponsors being Patk. and Mary Whalen

L Obermyer

Susanna Leitinger, child of Nich. & Barbara Leitinger was born Apr. 11th & baptz May 14th 1843 Sponsors, Geo Hosmer & Susan Knapp

L. Obermyer

George Fisher, son of Joseph & Catharin Fisher, was born April 15th & baptz. May 14th 1843, The Sponsor being Geo. Hosmer

L Obermyer

Catherin Dean, child of Francis & Mary Dean was born May 4th & baptz. May 15th 1843, Sponsor being Henrietta Arnold

L Obermyer

Ellen Naughten child of John & Julia Naughten was born April 25th & baptz May 15th 1843 Sponsors Michael Madden & Margt Corkery

L Obermyer

60

Catherin Ruddy, child of Anthony & Catth. Ruddy was born April 25th 1843 & baptized May 15th same year, Sponsors Mich. Finney & Mary Sheridan

L. Obermyer

John Fox, son of Henry & Mary Fox was born March 18th. & baptized May 18th 1843 - Sponsors being Rosana Martin & Edward Sick

L. Obermyer

William Mulcahey, son of John & Bridg.t Mulcahey was born May 15th 1843 & baptz 21st of same M - nth - Sponsors being Pat.k & Marg.t Mulcahey

L Obermyer

William Folk, son of Peter & Barbara Folk was born april 13th & baptz. May 21st 1843 Sponsor Wm Gessner

L. Obermyer

Petrus Bompacher, son of John Bompacher & wa. t. Mich was born January 4. & baptd Mai 25.

J. Neumann C.D.

John Schellhaus, son of John Peter Schellhaus & Barbara b. Schnur, was born Apr 16. & baptized Mai 25. 1843.

J. Neumann C.D.

Julian Loftus, Child of John & Mary Loftus, was born May 13th & baptz. May 25th 1843 - Sponsors Michael Ruddy & Mary Howe

L. Obermyer

Roseanne Larkin, child of Thos & mary Larkin was born April 19th & baptz. May 27th 184 Spons. Francis Bagen & Mary

L Obermyer

Thomas William Larby, son of Richd & cath. Larby was born Sept 1st 1842 & bapt. May 28th 1843, Sponsors Jas. Thompson & Bridg. McLaughlin

L. Obermyer

Mary Trainer, child of John & Rosanna Trainer was born May 17th & bapt. May 28th 1843, Sponsors Chas. Denney & May Kelley

L Obermyer

1843

Catherin Carney child of Jno & May Carney was born Feb 27th & bapty May 28th 1843 Sponsors Pat. Kilduff & cath. Bordin

L. Obermyer

Patrick McGar son of Patk & Mary McGar, was born April 25th & bapty May 28th 1843. Sponsors High Brady & Bridt Doherty

L Obermyer

William McCue son of Jas & May McCue was born May 10th & bapty May 28th 1843 - Sponsors being Carney & Bridt Murphy

L. Obermyer

George Wash. Windel child of Mary E. Windel was born April 10th & privately baptiz? May 28th 1843 - it being not likely to live long

L. Obermyer

Frances Ott, son of Valentine & Elizabeth Ott was born 7th April & bapty June 4th 1843 Francis & Elizbt Gramlich being Sponsors

L Obermyer



Nicht. Thomas Sinnet son of Bridgt McGuelly (?) was born March 11th & bapt. June 4th 1843 sponsors Pat. Connin & Mrs Lawlin

L Obermyer

Solomon Jacob Robinson son of Solomon & Ellen Robinson was born Feb 28th & bapty June 4th 1843, Sponsors Sarah Ann McKinzie

L Obermyer

Ann & Mary Smith, twins of Patk & Ann Smith were born June 2nd & bapty June 6th 1843 Sponsors Ann Christ. Monck & Mary King, & Mary Owen Sectary & catk Kiely Patrick

L. Obermyer

William Spesinger son of Joseph & catherin Spesinger was born March 13th & bapty June 11th 1843 - Sponsors Leop. & Elizbth Lackey

L Obermyer

Ann Elizabeth Tumlinson, child of Jos. & ann Tumlinson, was born April 7 & bapt. June 11th 1843 Spons. Jos. Stoops & Mary Logsdon

L Obermyer

&1

John Dempsey son of Thomas & Ann Dempsey
was born May 29th & bapts June 11th 1843
Sponsors being Michl. Hanon & Mary Horne
L Obermyer

Jane McGan, child of Richard & Marcella McGan
was born June 9th & bapd June 11th 1843
Sponsors Pat Keegan & Cath. Beaty
L. Obermyer

Sarah Ann Weitzel, child of Elias & Fanny Weitzel
was born Sept. 3d. 1840 & bapts June 13th 1843
Sponsor Sarah Garlitz

Susan Elizabeth Weitzel sister of the above was
born Jan 1st. 1843 & bapd. June 13th 1843 Spons
ors Nancy McKenzie
L. Obermyer

William Andrew Robison, child of William &
Rody Rosella Robison was born Nov 18th 1842
& bapt June 13th 1843 Spons Jeremiah
& Cath McKenzie
L. Obermyer



Baptist Mattingly Child of William & Eva Mattingly
was born May 8th & bapts June 13th 1843 Spons
Henry Mattingly & Saml T McKenzie
L. Obermyer

James Hanna, son of Jno & Margt. Hanna was
born June 5 & bapts. June 13th 1843, sponsors
being, Jer. Ford & Mary Sheridan
L. Obermyer

Mary McMahan, child of John & Mary McMahan
was born Dec. 24th 1842 & bapts June 17th 1843
Sponsors Thos. Cox & Mary Brady
L Obermyer

Mary Helen Masters child of Richard & Ann
Masters was born Jan 27th & bapts June 20th
1843 Sponsors Michael & Margaret Kearney
L. Obermyer

Elizabeth Ellen Mattingly child of Dominick & Nancy
Mattingly was born April 3d & bapts June 25th 1843
Sponsors Mary Jamison & Henry McKehan
L Obermyer

1843

John Henry Hardy aged nearly 6 years and
Elizabeth Hardy born 10 May 1843 (colored children)
were baptd June 25th 1843 Sponsa Peggy Miller
Parents Grafton Hale Hardy
L Obermyer

Mary Jane Logsdon child of Joseph & Margaret Logsdon
of the Bloomingrue congn was born May 7th & bapt 5 June
25th 1843, Spons Peter & Nancy McCleery
L. Obermyer

Simon Cronin child of Patrick & Nancy Cronin
was born June 17th & baptd June 26th 1843
Sponsa Mary Ann Cragen
L. Obermyer

Ann Maria Gannon child of Patk & Bridget
Gannon born 18 June & baptd July 2d 1843
Sponsa Jno McNeff & Margt. King
L. Obermyer

Jno. McCall son of John & Mary McCall born June 24 & baptd
July 2d 1843 Spons Jno Smith & Elizth King
L Obermyer



Catherin Bulsing child of Herman & Elizth Bulsing
was born 27th April & baptd July 3d 1843. Sponsa Hen. Sullick
L. Obermyer

Mary Shulte child of Christian & Julia Shulte was born June 2d
and baptd July 3d 1843. Sponsa Mary Kuckelman & Hen. Weiger
L. Obermyer

William Land son of Michael & Julia Land, was born July 2d &
baptizd July 4th 1843 - Spons. Jno White & Margt. Moran
L. Obermyer

Jerome Deacons child of Jesse & Mary Deacons, was born
Feb 19th & baptd July 5th 1843 - Sponsa Dr. Thos. Healey
L. Obermyer

Ann Jane Hagen child of Hugh & Bridgt Hagen was born June 19th
and baptd June 26th 1843 by Bishop Chance of Natchez. Spon
-sors Michael & Ann McVoy.

Catherine Barry, child of Patk & Mary Barry born June 12th
& baptd June 26th 43 by Bp. Chance Spon. Mad. Ruddy & May Daily

John Ruddy son of Jno & May Ruddy was born 13 June & baptd
June 26th 43 by Bp. Chance - Sp. Patk & Cath Coyne
L. Obermyer

John Callahan son of Peter & Ann Calahan was born
June 24th & baptd June 26th 1843 by Bp. Chanc Spouns
James & Catherine McKillop
L. Abernyer

Ann Wegas child of Herman & Mary Wegas, was born May 28 &
baptd July 9th 1843. Spons. Ann Logdon & Henry Neiman
L. Abernyer

Cornelius Shura child of Mathias & Louisa Shura was born
Feb 9th & baptd July 9th 1843. Spons. Jos Shura
L. O

Samuel McKinzie son of Patrick McKinzie & Lavina
was born Oct 11th 1842 & bap. July 9th 1843 - Sp. Catha McKinzie
L.O

Mary Corcoran child of Martin & Biddy corcoran was born
& baptizd July 10th 1843 - Sp. Danl McAlice & Ag. McKillop
L.O.

Michael Barry child of Jno & Margaret Barry was born July
3d & baptd July 10th 1843 - Sp. Danl Haspin & Ms. McKilly
L.O



Michael Riley child of Davice & Julia Riley was born
July 7 & baptd July 10th 1843. Sp. Mich. Williams & J. Byrnes
L.O

Stanislaus Kostka Kneighbaum child of Henry & Francis Kneighbaum
was born March 31st & baptd July 10th 1843. Sp. Elizb Kneighbaum
L.O.

Demetrius Leonidas Beisel child of Jno & Ann Beisel was
born April 9 & baptd July 10th 1843. Sp. Francis Kneighbaum
L.O.

Juliana Helfrei child of Valentine & May Helfrei was born
June 25 & baptd July 16th 1843, Sp. Geo & Juliana Hart
L.O

Margaret Catherine Shultz child Garret & Mary Shultz was born
June 6 & baptd July 16th 1843. Sp. Jno Cooley & May Weiger
L.O

Mary Catherine Kerig child of Peter & Mary Kerig was born May
22d & baptd July 16th 1843, Sp. Geo & Juliana Hart
L.O

James Bale child of Jos. & Nulla privately baptized July 16th
17 | 1843 being sick | Ceremonies supplied Sept. 24 - Mrs O'Rourke Sponsor
L.O.

# Baptisms

Linola Henry Messman son of Henry & Cath.e Messman was born June 8th & bapt.d July 24th 1843. Sp.rs Hen. Wenstat & Mrs Gramke

L. Obermyer

Jane Daraka child of John & Mary Daraka was born May 28 & bapt.d July 29th 1843. Sp.rs Hen. Mattingly & Mary Garlitz

L. Obermyer

Michael Nathan child of Peter & Margaret Nathan was born June 25 & bapt. July 29 1843. Sp.rs James Sherry & Jane Garlitz

L. Obermyer

Mathew Farrell son of John & Ann Farrell was born July 28th & bapt.d Aug. 5th 1843. Sponsors Francis & Bridgt. McCormack

L. Obermyer

Nicholas Shea son of Jno & Mary Shea was born April 23 & bapt.d Aug. 6th 1843. Sp.rs Nic Murphy & Ann Fay

L. Obermyer

Daniel Dillon son of Edward & Luisa Dillon was born Jan 23 & bapt.d Aug 6th 1843. Sp.rs James Kelly & Cath. Kelly

L. Obermyer

Mary McNulty child of Mich.l & Margret McNulty was born [illegible] 23 & bapt. Aug 6th 1843. Sp.rs John & Mary Mealey

L Obermyer



Bernard Murphy, son of Pat.k & Bridget Murphy was born 17th June and bapt.d Aug 11th 1843. Sp.rs Jno & Mary Timons

L. Obermyer

John Haney son of Edward & Jane Haney was born July 29th & bapt.d Aug 11th 1843. Sponsors, And. McMahon & Mary McCann

L. Obermyer

Herman Wetmuller son of Denis & Cath. Wetmuller was born in June & bapt.d Aug 15th 1843. Sp.rs Hen. Stutmuller

L Obermyer

Thomas Reynolds son of Jno & Bridy Reynolds was born July 28th & bapt.d Aug. 13th 1843. Sp.rs Fr. Reynolds & Miss Murry

L Obermyer

Hugh McWilliams son of Daniel & Cath. McWilliams was born July 13 & bapt.d Aug 13th 1842 Sp.rs Wm. & Bridt. McKelly

L. Obermyer

William Briscoe son of Jno & Sarah Briscoe was born July 15th & bapt.d Aug. 13th 1843. Sp.rs Mary Nolan

L Obermyer

Thomas Mattingly son of Francis & Jane Mattingly was born Aug. 2d & bapt.d Aug 13th 1843. Sp.rs Reb. Donohue

L. Obermyer

1843 Baptisms

Mary Ann Finley child of John & Ann Finley was born Aug. 2d & bapt. Aug 13th 1843. Spr. Pat. Mitchel & Ann Brewer
L. Obermyer

Thomas Landers son of Maurice & Joanna Landers was born dec 28th 1842 & bapt Aug 15th 1843 Spr. Timoth & Ellen Murathy
L. Obermyer

Elizabeth Mallen child of Jno & Rosanna Mallen was born April 22d & bapt Aug. 15th 1843 Spr. Jos. Reed & Brgt. Murtogh
L. Obermyer

Ann Mallen of same parents, born Sept 13th 1840 & bapt soon after had ceremonies supplied Aug. 14. 1840 Spr. Th. Murtogh
L. Obermyer

Ann Maria Dorothy Koleman child of Henry & Maria. Koleman was born Aug 17th & bapt Aug 20th 1843 Spr. Geo. & Cath. Deffman
L. Obermyer

John Genge Merty son of Geo & Ann May Merty was born Aug 11th & bapt. Aug 20th 1843 Spr. Jas Egan & Eby Eckmyer
L. Obermyer

Bridget Fitzmaurice child of Mich & May Fitzmaurice was born 9 Aug & bapt Aug 20th 1843. Spr. Jno Burke & May Hurley
L. Obermyer



George Dorner son of Jno. & Ann M. Dorner was born 15 Aug & bapt Aug 21st 1843. Spr. Geo Steven & Magdn Steven
L. Obermyer

John Golden son of John & Ellen Goulden was born Aug 12th & bapt Aug 27th 1843. Spr. Pat. Kilusken & Jane Fitzmaurice
L. Obermyer

Mary Jane Fitzmorris child of Michael & Jane Fitzmorris was born apr 15 & bapt Aug 27th 1843. Spr. Jno M. Gowan & Joana Murphy
L. Obermyer

Josephine Botke child of Geo. & May Botke was born Aug 17th & bapt Aug 27th 1843. Spr. And. Botke & Mary Fales
L. Obermyer

Elizabeth Ann Hughes child of Henry & May Hughes was born Sep 4th & bapt Sept 5th 1843 Spr. P. L. McCauley & Ruth Collins
L. Obermyer

Mary ann Merkel child of Leopold & Elizbth. Merkel was born Aug 1st & bapt Sept. 10th 1842 Spr. Jos. & Christ. Stoub
L. Obermyer

Die 27. Aug. baptizati 1843

Ludovicus filius Aug. Linx & Elis. Hesen ex [illegible]
traich, Pruss. natus 25. Juni 1843. Patrinus
Ludov. Hesen.

Elisabeth filia ~~ita~~ adoptata et de matre viduâ,
a Anton. Finke & Elisabetha – nata 7 annos circ.
Matrina Gertrud Oppermann. —

M. Elisabeth filia Joan. Oppermann & Gertrudis
Hesse nata 19 Juli 1843. Matrina Elis Finke.

M. Magd. filia Franc. Wagner & Cathar. n Stieger
nata 19. Juli 1842. Matrina Maria Mag. Frasin.

M. Cath. filia Bern. Frahs & M. Magd. n. Sasser
nata 15. Nov. 1842. Matrina M. Cath. Wagner.

Anna Mar. Elis. filia Adam Hammer & Elisab.
n. Dresselein nata 26. Dec. 1842. Matrina.
Anna Petrin. & Joseph Petri.

Maria filia Elis. Felly & Mar. Cath. Langer.
nata 1. Juni 1843. Matrina Elis. Felly.

Joan. Eberhardus filius Fr. Spies & Cath. n. Kühnemann
nata 31. Mai 1843. Patrinus Joan. Eberhard Hammer
& Josepha Wenck.

Elizabeth Mary Stoub child of Joseph & Christina Stoub was born Aug 4th & baptz Sept. 10th 1843 Spr. Lewis & Mary Merkel
L. Obermyer

Rose Ann Carey child of Dan'l & Mary Carey was born 28 July & baptz. Sept. 10th 1843. Spr. And. & ann Mercer
L. O.

Margaret Mattingly child of Henry & Christina Mattingly was born July 3d & baptz Sept. 10th 1843. Spr. Francis & Cecilia Mattingly
L. O

James Donelly child of Wm & Mary Donelly was born 24 Apr & baptz Sept. 10th 1843 Spr. Jno Briscoe
L. O.

Ann Teresa Arnold child of Anthony & Elizabeth Arnold was born July 10 & baptz Sept. 10th 1843 Spr. Wm & May Donelly
L. O.

Bridget Gallaher child of Thos & Mary Galaher was born Aug. 30th & baptz Sept. 11th 1843. Spr. Th. Larkin & Ch. Galaher
L. O.

Peter Murry child of Jno & Hannah Murry was born Aug 19. & baptz Sept. 11th 1843 Spr. Pat & Kitty Leon
L. O.



Peter Murphy child of Wm & Ellen Murphy was born Sept. 10. & baptz Sept. 11th 1843 Spr. And Gabe & Jane Burke
L. Oberm

Abraham Thayer son of Stephen & Rebecca Thayer was born Aug 25th 1842 & baptz Sept. 17th 1843. Sponsors
Peter & Nancy McCleery L Oberm

Mary Morgan child of James & Ann Morgan was born Aug 21st & baptz Sept. 24th 1843. Spr. Jno McCall & Ann Callaher
L. Obermyer

John Garret Diefman son of Henry & Cath Diefman was born Sept. 23d & baptz Sept. 24th 1843. Spr. Hen. Kolman & Cath Wentzel
L. Obermyer

Martha Ellen Spilman child of Laurence & Margt Spilman was born Feb 24 & baptz Sept. 24th 1843 Spr. Peter & Margaret Kerig.
L. Obermyer

Margaret Ann Smith child of Thos & Susana Smith was born Sept. 2 & baptz Sept 24th 1843 — Spr. Thos Harpin & Mary Dunyer
L. Obermyer

John Dillon son of Peter & Mary Dillon was born Septr 28th & baptd Oct 15th 1843. Spr: Thos Dunbar & Mrs Hopkins
L. O

Margaret Elizabeth Hudson child of Jacob & Rebecca Hudson was born Aug. 16th & baptd Oct 15th 1843. Sp. Geo. Roman
L. O

Elizabeth McKinzie child of Moses & Margaret McKinzie was born Aug 8 & baptd Oct 15 - Sp. Priscilla Johnson
L. O

John Henry Mibruck son of Bernard & Ann Mibruck was born Oct 5 & baptd Oct 22d 1843. Spr: H. Wronthert & Mary Brow
L. O

Joshua Francis McKinzie son of Geo. & Susan McKinzie was born Sept. 30th 1842 & baptd Oct 22d 1843 - Spr: Sarah A. McKinzie
L. O

Jonathan Albert McKinzie son of Sarah & Jeremiah McKinzie was born March 8 & baptd Oct 22d 1843. Spr: Geo Roman & Mrs. Wa
L. O



Philips Goulden son of Michl. & Mary Goulden was born Oct 8th & baptd Oct 26th 1843 - Spr: Mic Linen & Elyz Gainer
L. Obermyer

John McGowan son of Michl. & Ann McGowan was born June 1st & baptd Oct 29th 1843. Spr Mich Murry & Ann Mahan
L. O.

Catherin Mahan child of James & Ann Mahan was born 21 Sept & baptd Oct 29th 1843. Spr Mich. McDermet & Ann McGowa.
L. O.

Michael Conly son of Thos & Biddy Conly was born 6th Sept. & baptd Oct 29. 1843. Spr Pat Murphy & Brgt. Juman
L. O.

Denis Lynch son of Pat & Biddy Lynch was born & baptd Oct 29th 1843 Sponsors, Teddy Gorman & Mary a. McCusker
L. O

Francis Thomas Farrel son of Neal & Mary Farrel was born Sept. 30 & baptd Nov. 1st 1843. Sponsor Mary Laughrey
L. O.

John Henry Brokerman son of Herman & Elyabeth Brokerhan was born Oct 31st 1843. Sp. Henry & Mary Brown —
L. O.

178

# 1843.

Roxanna Cusick child of Jno & Mary Cusicks was born Oct 1st & bapt Nov 5th 1843. Sp. P. Kerney & Mrs Fowler
L. O.

Mary Ann Stammer child of Averet & Adeline Stamer was born Aug 19 & bapt Nov 6th 1843. Sp. Mary A. Smith
L. O.

Mary Geakel born of Jno & Elizabeth Geakel Sept 19th & was bapt Nov 11th 1843. Spons. Ann Saturday
L. O.

Elizabeth McGir was born of Thos & Mary McGeen Nov 1st & bapt Nov 11th 1843. Spr. P. Daily & Reg. Cabel
L. Oberry

Martha Logsdon was born of Joseph & Mary Logsdon Sept 26th & bapt Nov 12th 1843. Spr. Susan Durbin
L. O

Pat. Dermoty was born of John & Honor Dermoty Nov. 4th & bapt Nov. 13th 1843 - Spr. Math. Clarke & Mrs. Loftus
L. O.

Daniel Carney was born of Michael & Bridget Carney Oct 20th & bapt Nov 13th 1843 - Spr. Dan. McDonel & Honor Burke
L. O.



Bridget Ryan was born of Michael & Margaret Ryan Oct 20th & bapt Nov 13th 1843 - Spr. Thos. Mularky & Mrs Gallaher
L. O.

Thomas Edward Gondor was born of Andrew & Catherine Gondor Nov 12th & privately bapt Nov 19th 1843 -
Ceremonies supplied July 22d 1844 - Sponsors being Rev. H. Myers & Margt. Kearney
L. O.

Bernadina Weweler was born of Marcus & Catherine Weweler Jan 8th 1842 & bapt Nov. 15th 1843 - Spr. Hen Knabb & Elizth Ferly
L. O

Michael Ryan was born of Wm & Mary Ryan Sept 21st 1843 & bapt Nov. 19th 1843 Spons Daily Monehan
L. O

Roseanna Mattingly was born of James & Ann Mattingly Oct 17th & bapt Nov. 25th 1843 Spons Martha Mattingly
L. Oberry

William Loftus was born of John & Rose Loftus Nov. 17th & bapt Nov. 26th 1843. Spons Pat McEnally & Mary Lavelle
L. O

# 1843

Elizabeth Ann Kerig was born of Valentine & Susanna Kerig
Oct 1st & bapt. Nov 26th 1843. Spns Pet. Kreighbaum & Elz. Miller
L. Obermyer

Bridget Linen was born of Mich.l & Sarah Linen Nov. 20
& bapt. Nov 30th 1843 - Spns Jno Kelly & Ann Brien
L. O.

Andrew Arklie, convert, adult ~~aged~~ born April 1818 &
baptized Dec. 10th 1843. Spnsrs Augustr Breuler
L. O

James Quinn born of Jas & Bridgt Quinn Dec. 3 was baptd
Dec. 11th 1843. Spnsrs Jno Murry & Mary Jones
L. O.

Roseanna Byrne was born of Bar.d & Ann Byrne & bapt.
Dec. 11th 1843. Spr. Jo. Laughlin & Mary Murry
L. O

Patrick Brown was born of James & Margaret Brown Nov. 30
& bapt. Dec. 11th 1843. Spns. Mich.l Cosney & Hon. Martin
L. O

Ellen Kruse was born of Arthur & Elenora Kruse Nov. 30th & bapt.
Dec. 11th 1843. Spns. Ed. Walsh & Margt. McGerry L. O



John Kerig was born of Peter & Mary Kerig Nov. 8th & bapt. Dec.
11th 1843. Spnsrs Jno Mueller & Barbara Knaps
L. Obermyer

Mary Luisa Arnold was born of Joseph & Matilda Arnold
Oct 6th & bapt. Dec. 17th 1843. Spnsrs Margt. Mulcahe
L. O

John Brodrick was born of Mich.l & Cath. Brodrick Dec. 5th
& bapt. Dec. 17th 1843. Spnsrs Patrick Coffey & his wife
L. Obermy

William & Hindra Higgins, twins, were born Dec. 13th & bapt. privately
Dec. 19th 1843 - Ceremonies to be supp.d
Father Miles Higgins, Mother Higgins

Cornelius Collins was born of John & Mary Collins Dec. 14th
& bapt. Dec. 25th 1843. Spns. Jno Murry & Widow Mahony
L. O.

Henry Cross was born of Thomas & Elizabeth
Cross 15 Nov & bapt. Dec. 31st 1843 Spnsrs
Mary Ann Carter
L. O.

# 1844

Andrew Porter was born of John & Henry & Mary Ann Porter Nov.r 19.th 1843 & bapt.d January 1.st 1844— Sponsors being Mich.l Laughlin & M. A. Carter

L. Abermyer

Margaret Hannehan was born of Antony & Mary Hannehan Dec.r 31.st 1843 & bapt.d Jan 1.st 1844. Spons. Jno McCormack & Hore Moncha

L. O.

Edward Tafe was born of Peter & Bridget Tafe 13 Sept.r 1843 & bapt.d Jan. 1.st 1844. Spon Thos Carrol & Cath.a Smith. L O

Ann Smith was born of Barney & Catherine Smith June 6.th 1843 & bapt.d Jan 1.st 1844— Sponsors Thos Carrol & Bridg.t Tafe

L. O.



## Baptisms

Mary Ann Carr child of James & Sarah Carr was born Oct 30.th 1843 & baptized Janu.y 3.d 1844. Sponsor Caroline Herendon

L. Abermyer

Francis Wempe son of Francis & Mary Wemper was born Nov 11.th 1843 & bapt.d Jan. 6.th 1844. Sponsors being Francis Loing & Mary Schmeising

L. Abermyer

Elizabeth Fowlus child of Francis & anna Fowlus was born Dec.r 22.d 1843 & baptized Jan.y 7.th 1844. Sponsors Jno Shellhouse & Eliz.a Heck

L. O

Mary Ann Oneill child of Hugh & Mary Oneill was born Dec.r 7.th 1843 & baptized Jan.y 7.th 1844. Spon.s Ch.s McLaughlin & Sop.a Rooney

L O

1844.

Ann Maguire child of James & Mary Maguire was born Jan 10th & bapts Jan. 14th 1844. Sponsors Jno Keegan & Ann Linin

L. O

Bridget Hennogen child of Francis & Mary Hennogen was born Jan 6th & baptized Jan 14th 1844. Sponsors Michl Coney & Margt Hennogen

L. O

Bridget Noctin child of John & Bridget Noctin was born Jan 8th & bapty Jan 14th 1844. Sponsors Thos Rhoney & Mar. Rhoney

L. O.

Charles Warren son of James & Margaret Warren was born Nov. 4th 1843 & baptized Jan 20th 1844. Sponsors being Michl. McCarthy & Bridgt McCan

L. O



Mary Ann Byrne child of Joseph & Petronella Byrne was born Jan 4th 1844 & bapty Jan 21st same year. Sponsors Michl King & Mary Dumphy

L. O

Margaret Schremps child of Casper & Elizabeth Schremps was born Jan 8th & bapty Jan 21st 1844. Spr. Pet Kerig & Margt Keris

L. O

John Touchey son of Austin & Mary Touchey was born Jan 20th & baptized Jan 22d 1844 Sponsors - And. Curley & Sarah McEnally

L. O

Dennis Cavanagh son of Charles & Rose Cavanagh was born Jan 2d & baptized Jan 23d 1844 Sponsors being Chas Noland & Mrs Murphy

L. O

1844

John Zaub son of Conrad & Catherine Zaub was born Jan. 14th & baptized Jan. 24th 1844. Sponsors Jno Bretting L O

Mary Riley child of Miles & Ann Riley was born Jan 27th & baptized Jan 28th 1844. Sponsors being Bern. Reynolds & Honora Kelley L. O

Bridget Langen child of Michael & Ann Langen was born Jan 16 & baptized Jan 28th 1844. Sponsors Thos Hefren & Mary Gould L. O

Thomas Carroll son of Thomas & Ann Carroll was born Jan 11th & baptized Jan 30th 1844. Sponsors being Jno Dunant Eliza Brown L.O.



John Henry Grebuch son of Henry & Catherine Grebuch was born Aug 10th 1843 & baptz. Janz. 30th 1844. Sponsors being Jno & Teresa Falei L. Obermyer

James Hughes son of Nicholas & Olney Hughes was born May 16th 1843 & baptized Jan 30th 1844 Sponsors being Patk Byrne & Mary Duffy L.O.

Edward Luttman son of Garret & Frederica Luttman was born Jan 21st & baptz. Jan 30th 1844. Sponsors Ed. Cassidy & Ann Maguire L. O.

# 1844

George Callahan son of Jno & Ann Callahan was born Nov 25th 1843 & baptd Feb 2d 1844. Sponsors being Mich.l Collins & Cath Askins

L. Obermyer

Mary Ann Daugherty child of Jno & Margaret Daugherty was born Jan 3d & baptd Feb 4th 1844. Sponsors being Mich.l Degnon & Mary McDonald

L. O.

Catherin Greller child of George and Margaret Greller was born Jan 7 & baptized Feb 5th 1844. Sponsor being Cath. Breting

L. O.



Lavina Jane Carney was born of Michael and Lorinda Carney Feb. 4th & baptd Feb 11th 1844 – Sponsors being Wm Carney & Mary Hegen

L. Obermyer

Mary Louisa Topper, of Va. child of Samuel L. & Julia Ann Topper was born June 7th 1841 & baptd Feb 21st 1844. Sponsors being Henry & Louisa Spicer

L. O

James Thomas Spicer born in Va. Dec.r 11th 1842
Mary Elizabeth Spicer born in Va. Jan 6th 1844
Children of Henry & Hannah Spicer were baptd Feb 21st 1844 Sponsors being S. L. Topper & Luisa Spicer – The parents having been married legitimately a few moments previously – Their marriage by the preacher not being valid on account of disparate cultus

L. O.

Aug 21st - 1912

Pittsburgh Pa.

(1)

Reverend Sr.

I sent you a letter the early part of this month and as I did not get any answer I suppose you did not receive it. It was in reference to My Mothers age. My mother was Miss Annie Dougherty her father Thomas Dougherty a coal miner had her baptized in a house church down the canal outside of Cumberland. We thought perhaps the records of the church down the canal had since been

(3)

is thus in getting her on their Pension List. and also to fix up her insurance papers. Those that go on the Pension List of the P.R.R. Co. in the fall go on Sept 1st. Kindly write and let us know this. you request this also as to whether you can help us any in getting her correct age

Yours very respectfully

E. J. White

#16 Joseph St

Ingram

Pa

Mrs Ellen Daugherty was her mothers name

(2)

transfered to St Patricks Church or that you could tell us whom to write to get the desired information. My Grandmother would never tell my mother her correct age She thinks she was born some time between 1842 - 1847. She knows her God Father and God Mother were a Mr. and Mrs Brahenny. My mothers Sister Margaret Hasty was also baptized in the same church a year or a year and a half later. how if you can get the records of that house church. and look this up for us we shall consider it a big favor. Our reason for want of her correct age is that The Company (P.R.R.) she has been employed by for the past 25 years

43a

Mary McDonald child of Christopher and Mary McDonald was born Feb 11th & baptz: Feb 22d. 1844 - Sponsors being Patk Crow & Mary E. McGirk

L. Obermyer

Ellen Conners child of Jno and Mary Connors was born Feb 11th and baptized Feb 25th 1844 - Sponsors being Martin Loftus & Mary Clarke

L.O.

James Henry Arnold child of Nathanl. and Ellen Arnold was born June 23d 1843, & baptized Feb 25th 1844 Sponsor Mary Arnold

L.O.



Thomas Follen child of Thomas & Mary Follen was born Oct 7th 1843 & baptz: Feb 25th 1844 Sponsors Thos Cox & Mary Brogan

L.O.

Eliza Jane McDonald child of John and Grace McDonald was born Oct 26th 1843 & baptz: Feb 25th 1844 Sponsors Jas. Cavanagh & Rose Bond

L.O.

George Casimir May child of Peter & Mary & Eva May was born Dec. 29th 1843 & baptz: Feb 26th 1844 Sponsors Geo. B. & Josephine Wandel

L.O.

Philip McMahan child of Andrew and Mary McMahan was born & baptized Feb 27th 1844 Sponsors Bernard McKenna & Julia Gorman

L Verny

Ann Elizabeth Gramlich child of Francis & Grelizabeth Gramlich was born Feb 12th & baptize March 3d 1844 Sponsors Wm. Ferle & wife

L.O.

Margaret Ryan child of Philip & catherin Ryan was born Jan 20th & baptized March 3d. 1844. Sponsors Jno Collins & Mary Mahony

L. O.



Alice Ryan child of Wm and Mary Ryan (not the butcher) was born Feb 19th and baptize March 3d. 1844 - Sponsd Thos Downey Ellen OBrien

L. O

Mary Louisa Wade child of Greal and Susanna Wade was born May 23d 1843 & baptz March 3d 1844. Sponsa Elizabeth McKinzie

L. O

Maurice Condon child of Thomas and Margaret Condon was born Feb 21st & baptized March 3d 1844. Sponsd Jno McCarthy & Honora Crowley

L. O.

## Baptisms

Honora Ellen Bare child of Peter and Mary Bare was born Aug 17th 1843 & baptized March 10th 1844 Sponsor Cecilia Mattingly

L. Obermyer

John McCormack son of Patrick and Mary McCormack was born March 1st & baptd 10 March 1844- Sponsors Ames McDonald and Martha McDonald

L. O.

Ann Handle child of Henry & catherin Handle was born dec. 10th 1843 & baptd. March 10th 1844- Sponsors Ann Rodemer Baptd. by Rev. M. Chakett

L. O.



Peter Joseph petre son of Joseph & Anna Petre was born 1st March & baptd March 11th 1844- Sponsors Peter Freidhof- by Rev. M. Chakert

L. O.

Bridget McCauley child of Thomas and Ann McCauley was born March 9th & baptized March 17th 1844. Sponsors being Patk. McCauley and Mary Quinn

L. O

Ellen Elizabeth Campbell child of James and Mary Campbell was born March 13 & bapt March 17th 1844. Sponsors being James Morgan and Susan Reilley

L. O

1844

Ann Casey Child of Thomas & Mary
casey was born February 27th
and baptized March 17th 1844
Sponsors being Thos Nolan and
Mary Buckley
L. Obermyer

Jane McAleese child of Daniel and Agnes
McAleese was born March
22d & baptized March 24th
1844. Sponsors Danl McWilliams
& Cath. McGrogan—
L. O

Michael Ryder child of peter and Eliza
Ryder was born July 8th 1843 &
baptz: March 24th 1844. Sponsors
Martin Flatly & Grace Jones
L. O



John Barrot child of Anthony and
Ellen Barrot was born the 14th
& baptized the 24th of March
1844. Sponsors Miles & Honora Barrot
L. O.

Michael Reynolds child of Michael &
Eliza Reynolds was born on the
20th & baptized the 24th
March 1844. Sponsors being
Hugh Scott & Mary Harrison
L. O.

Elizabeth Hughes child of Terence
and Mary Hughes was
born 21st of March & bap-
-tized March 24th 1844
Sponsors Francis Carlin &
Mary A Barbara
L. O.

## Baptisms

Bridget Kennedy child of John and Bridget Kennedy was born Feb 20th and baptized March 25th 1844. Sponsors James Lee & Cath. Ennis

L. Obermyer

Augustine Parsons O'Donnell child of Dominic A. & Mary Ann O'Donnell was born Feb 13th 1844 & baptized March 27th 1844 Sponsors L. Obermyer & Mary Parsons

L. O.

Alexander child of D. O'Donnell's Negress Charlotte was born Nov. 30th 1843 & bapt. March 27th 1844. Sponsor D. A. O'Donnell

L. O.



John Welsh son of Mich. and Ellen Welsh was born April 5th & bapt. April 6th 1844. sponsors being Mich. Brady & Cath. Reynolds

L. Obermyer

Frances Foley daughter of Michael and Ellen Foley was born April 3d & baptized April 7th 1844 Sponsors being Thos. Condon & Joanna Flynn

L.O.

Teresa Helmstetter child of Anthony and Mary Helmstetter was born Feb. 25 & bapt. April 7th 1844 - sponsors being Jno Smith & Teresa Kebele

L. O

Baptisms

Henry Joseph Emmel son of Joseph and Kunigunda Emmel was born March 17th & baptized April 8th 1844. sponsor Michael Weisel

L. Obermyer

Mary Ann OBrien child of Patrick And Ellen OBrien was born March 20th & baptz. April 9th 1844 - sponsr Geo. Mattingly & Mary A Murry

L. O.

+

Mary Ann Ennis child of John an. catherin Ennis was born 5th April & baptized April 13th 1844 Sponsors being Thos Harpin & Mary Kenedy

L. O.



Martha M^c Kinzie child of Leo & Ann M^c Kinzie was born Dec 19th 1843 & baptized April 14th 1844 Sponsors being Augustine Breler & Mary Arnold

L. Obermyer

Catherin Gately child of Patrick and Margaret Gately was born April 7th & baptized April 14th 1844. Sponsors being Jno Kelly & Margt. Mitchell

L. O.

Ellen Reynolds child of James & Mary Reynolds was born 9th Sept 1843 & baptz. April 14th 1844. Sponsrs Jno Kelly & Eliza Ryan

L. O.

1844

William Parks Son of William and Ellen Parks was born March 24th & baptz April 14th 1844 Sponsors being Wm Finnity and Honora Dermedy

L. Obermyer

Ann Doyle child of Terry and ann Doyle was born Feb 2d and baptz April 14th 1844 Sponsors being Mich. and Anora Mehenny

L.O.

George Carter son of Richard and Margaret Carter was born Feb 7th & baptz April 14th 1844 Spons Jeremiah Arnold and Elizbth Cross

L.O.



Catherine Maloney child of Thomas and Bridget Maloney was born Dec. 5th 1843 & baptz April 14th 1844. Sponsors being Thos Draney & Susana Klubach

L.O.

Catherine McBride child of Patrick And Mary McBride was born Nov. 20th 1843 & baptized April 14th 1844. Sponsors being Mich. Laughlin & cath. Murry

L.O.

Rose Connor child of Thomas and catherin Connor was born April 5th & baptized april 15th 1844 Sponsors being William Fox & cath. Collins

L.O.

Baptisms

Ellen Kink child of Edward and Bridget King was born and Baptized April 15th 1844. Sponsors Hugh McGuire and Ellen McCusker

L Obermyer

Francis Mulvaney child of Thos and Ann Mulvaney was born Nov. 29th 1843 & bapt. April 15th 1844 Sponsors Mich. Murry & Rose collins

L.O.

Sarah Byrne child of Patk and Jane Byrne was born April 11th and Baptized April 14th 1844 Sponsors being Denis Mullady and Mary Moran

L.O.



Ann Maria Kane child of Anthony and Maria Kane was born April 5th and privately baptized April 16th 1844

James Fovert Maguire son of Michael & Mary Ann Maguire was born March 8 & baptize April 21st 1844. Sponsors Patk Nugent & Rose Cavanagh

L.O.

Mary Adelia Ryan child of William and mary Ryan was born April 8th & baptize April 21st 1844. Sponsors Jno White & Ellen Murry

L.O.

Baptisms

Ann Kane child of John and Deborah Kane was born Apr 17th & baptd. April 21st 1844. Sponsors being Manna Murphy & Ann Stapleton
L. O.

Ellen McCormack child of John and Mary McCormack was born April 4th & baptized April 21st 1844. Sponsors being John Hughes and Martha Matting Ly

Patrick Cunningham son of Thomas and Ann Cunningham was born April 5th & baptd. April 21st 1844 Sponsors being Michael Cunningham and Cecelia Sannon L. O.



Anselm Hughes Holtzman son of John & Cath. Holtzman was born March 28th & baptized April 22d. 1844 - Sponsors being Mary and James Kelly
L. Obermyer

Bernard Brady child of Hugh and Ann Brady was born April 1st & baptized May 1st 1844 Sponsors being Alex. McCoy & Catherin Spallen
L O

Valentine Schremp child of Evold and Elizabeth Schremph was born April 24th & baptd May 5th 1844 Sponsors Valent Helfig & Eva his wife
L. O.

84

## Baptisms

Thomas Gordon child of Edward and Bridget Gordon was born April 1st & baptized May 5th 1844— sponsors being Ant Glesty & Alice McGirr

L. Obermyer

Mary Zeller child of Jos. A. & Mary Zeller, was born March 25th & baptz: May 12th 1844 Sponsors being Jno Koob and Barbara Madder

L.O.

Ellen Byrne child of Jno and Ellen Byrne was born April 24th & baptz: May 13th 1844 Sponsors being Wm Welsh & Ellen McCauley

L.O.



Catherin Shinock child of Michael and Mary Shinock was born May 15th & baptized May 16th 1844. Sponsors being Jno Ambrose & Margt. Condon

L. Obermyer

Windelen Elbertth Gerdiman child of And. and Ann Gerdiman was born April 29th & baptz'd May 16th 1844 Sponsors being Wind. Ferle & Mary Hammer

L.O.

Elizabeth Slohan child of John and Mary Slohan was born May 12th and baptized May 16th 1844. Sponsors being Jno Farrell and Elizbth Keenen

90 L O

# Baptisms

~~James Alexander~~ Francis McKinzie child of John and Barbara McKinzie was born Oct 5th 1843 and baptized May 18th 1844 - Sponsrs being said F. McKinzie & Rob. Gaility

L. Abernyn

James Alexander McKinzie child of Patk & Lavina McKinzie was born Jan. 8th & baptd May 18th 1844. Sponsrs being James & Jane Gettey

L.O.

Peter Cunningham child of Michael and Cath. Cunningham was born March 7th & baptd. May 18th 1844. Sprs. Jno McCaffrey & Cath. McKinzie

L.O.



Lucy Gaility child of John and Mary Gaility was born March 25th & baptd May 18th 1844. Sponsrs being Basil McKinzie & Lucy Gaility

L.O.

Henry McKinzie child of Basil and Elizabeth McKinzie was born March 21st & baptd May 18th 1844. Sponsrs being Basil Gaility & Cath. McKinzie

L.O.

Norman Farrell child of John and Nancy Farrell was born Nov. 30th 1843 & baptd. May 18th 1844 Sponsrs being Mrs Sigerson & Cath. McKinzie

L.O.

Michael Conway child of Patrick and Sarah Conway was born Oct 23d. 1843 & baptized May 19th 1844. Sponsors being John & Roxanna Conos

L. Abernyer

Helen Jenkins Mulholland child of Michael and Louisa Teresa Mulholland was born Nov. 23d 1843 and baptd. May 19th 1844 Sponsors being Henry McKeon & Cath. Smith

L.O.

Elizabeth Ellen McCleery child of John & Maria McCleery was born Oct 17th 1843 and baptized May 19th 1844. Sponsors Peter & Nancy McCleery

L.O.



Cornelia Victoria Turney child of Daniel and Ellen Turney was born May 20th 1842 & baptd. May 19th 1844 Sponsors being Jo. Logsdon and Fanny Howard

L.O.

William Henry child of Lenard Smith's Slave Betsey was born Sept. 30 1843 & baptd May 19th 1844 Sponsors Peter McCleery & Peggy

Michael Hughes child of William and Margaret Hughes was born May 14th & baptd. May 22d. 1844 Sponsors John Howe & May Hughes

L.O.

1844

Francis Heinart child of Joseph and catherin Heinard was born March 10th & baptized May 27th 1844. Sponsors being Francis & Teresa Fall

L. Obermyer

Thomas Duffy child of John & Mary Duffy was born April 22d & baptized May 27th 1844 Sponsors being Thos. Murray and Ann Cullen

L.O.

Thomas Timms child of Thomas & catherin Timms was born Feb 9th & baptz: May 27th 1844 Sponsors being Patk & Margart A. Hanson

L.O.



Baptisms

Bridget Hanson child of Patrick and Margaret Hanson was born Feb 24th & baptz: May 27th 1844 Sponsors being Thos Timms & May Carney

L. O.

James Ward child of John and Mary Ward was born Feb 20 1844 & baptize June 6th following. Sponsors Patk McCormack & Ann Brien

L.O.

Joseph Chrysostom Black son of John & Lydia Black was born May 4th & baptized June 6th 1844. Sponsors being Richd Masters & May Black

L.O.

## Baptisms

Robert aged 4 Month and Margaret
aged 4 Years Slaves of John
Porter were baptize June 9th 1844
Sponsors Mary Craig & Mrs Porter
L.O.

Francis son of Elizabeth Smith was born
March 4th & baptz. June 9th 1844
sponsor Francis Smith
L.O.

James Hannagan son of Francis
and Julia Hanagan wes
born Nov. 1843 & baptz. June 9
1844. sponsors bey Patk. Handy
and Mary M Cormack
L.O.



Elizabeth M Can child of Eugene
and Ann M Can was born
April & baptz. June 9th 1844
Sponsors being two person name
Not legible on the pocket vend—

Michael Keenan child of Michl.
and Catherin Keenan wes
born May 5th & baptz.
June 9th 1844, Sponsors bein
Jno M Enally & Margt. O'Brien
L.O.

John Morgan child of William
and mary Morgan wes born
May 31st & baptz. June 9th 1844
Sponsors Michl. Naughton
Mary Noland
L.O.

1844

Thomas Fox son of Henry & Mary Fox was born 9 May & Bapt.d June 9th 1844 Sponsors Patk Levan & cath. M.c Caskers

L. 0

N.

Mary Ann Sharp child of Geo. Henry & Mary Sharp was born April 18th & baptized June 9th 1844 Sponsors being Herman Lotman & Martha M.c Creary

L. 0.

Heinrich Klostermann filius Johanis Bernhardi Klostermann natus 26 Febr. baptisatus 10. Junio 1844. Patrinus Franz Xav. Stein.

Aloysius Germann filius Germani Lutherani natus mense Julii ano 1838 baptisatus 10 Junio 1844. Patrinus Carl Kirkhoff.



Harriett Hayden adult & convert, wife of Wm. Hayden was conditionally baptized June 15th 1844. Sponsor being Wm. Masten - She had been in her early years baptized by a Lutheran

L. 6.

Joseph Hershberger son of John and Mary Ann Hershberger was born May 17th & baptized June 15th 1844. Sponsors being Francis and Mrs. Granrich

L. 0.

Peter Hard son of Geo & Juliana Hard was born June 1st & baptized June 15th 1844, Sponsors Peter & Margaret Rerig

L. 0.

Baptisms.

Mary Elizabeth Eggemyer ~~Stated~~ of
John F. and Mary E. Eggemyer
was born June 13 & baptd
June 15th. 1844 Sponsors beig
Hen. & Elizabth Brokeman
L. O.

Elizabeth M Govern child of
Thos & Ann M Govern was
born May 16th & baptd.
June 15th 1844. Sponsors
Patk. Reiley & Mary Reiley
L. O.

John Zacheas Lilly child of Joshua
and Teresa Lilly was born
May 5th & baptd June 23d. 1844
Sponsors being Susan Dunbar
& Aug. Wheeler
L. O.



Catherin Corkeran child of
James & Ann Corkeran
was born april 2d. and baptd
June 23d. 1844. Sponsors being
Wm Healey & Ann Brady
L. O.

Patrick Theodore Garlitz son of
Henry & Lucy Garlitz was born
June 27 & baptd. June 29th 1844
Sponsors being Sam'l F. McKinzie
& Cath McKinzie
L. O.

Levi Hilary Staunton son of
William & Mary Staunton
was born July 10th. 1843 &
baptized June 29th 1844.
Sponsors Basil McKinzie &
Ellen Ridgely L. O.

# Baptisms

Richard Manning child of Rich.d & Betsey Manning was born May 31st & baptz.d June 30th 1844, Sponsors Peter & Cath.e Garahan

L. O.

James Campbell Donahoe child of Thos.s & Elizabeth Donahoe was born Oct 27th 1843 & baptz.d July 4th 1844, Sponsors being Wm.s Ryan & Mary McCune

L. O.

Edward Donahoe child of Pat.k and Ann Donahoe was born April 27th & baptz.d July 4th 1844 Sponsors being Tim.s Clancy & Sar.a Donahoe

L. O.



Mary Ellen Fitzpatrick child of John & Ellen Fitzpatrick was born April 27th & baptz.d July 4th 1844 Sponsors being Rob.t Maloy and Mrs Whelan

L. O.

Ellen Landers child of Maurice and Joanna Landers was born May 1st & baptz.d July 4 1844. Sponsors Jno Cavanagh & Julia Fitzgerald

L. O.

John Peter Eggert child of Jno and Mary Eggert was born May 24th & baptz.d July 14th 1844. Sponsors being Peter Reig & Margt.

L. O.

# Baptisms

John Doughrey child of Thomas and Ellen Doughrey was born July 2d. & baptd. July 14th. 1844. Sponsors Thos. Kelly & Mary Fallen

L. O.

John Hefren child of Andrew and Nancy Hefren was born July 4th & baptd. July 14th 1844 Sponsors Ed. Gallaher & Sarah Davis

L. O.

Bridget Reynolds child of John and Honora Reynolds was born 5 July & baptd. July 14th 1844 Sponsors Michl. Richard & Ellen Manly

L. O.





Ellen Killduff child of Patk. & Rose Killduff was born June 5th & baptized by Rev. Mr. Myers July 14th 1844 Sponsors Peter Carney & Ann Farrell

L. O.

Bernard & Josiah Maguire children of Thos. Maguire, dec'd & Elizabth. his wife were privately baptized July 20th 1844 Bernd. born Jan 14th 1839 – Josiah, Aug 4th 1842

Sarah Ann Catherine Myers child of Peter & Cath. Myers was born June 17th & baptd. July 21st 1844 Sponsors being sick Sheltowne & Sarah A. McKinzie

L. O

1844

James Henry Lenden child of James & cath. Lenden was born March 1st & baptd. July 21st. 1844. Sponsors Arthur McGirk & Mary O'Rourke.

L. Obermyer

Elizabeth Ann Brown (negro) child of James & Mary Brown was born May 9th and baptized July 21st 1844 Sponsors celestine Cook

L. O.

Giles Dyer Augustine Kreighbaum child of Henry & Fanny Kreighbaum was born June 24th & baptized by Rev. H. Myers July 20th 1844. Spr. Giles B. & Catherine Dyer

L. O.



Baptisms

Micheal Hatley child of Martin & Rose Hatley was born 20 July & baptized 21st same month 1844 by Rev. Henry Myers — Sponsors Ant. Ruddy & Mary Barrot

L. O.

Joshua Robinson child of Charles and Ellender Robinson was born March 22d & baptd. Aug 4th 1844. Sponsors being Joshua & Sarah A. McKinzie

L. O.

Sarah Ann Kenney child of William and Rose Kenney was born June 29th & baptized Aug. 4th 1844 Sponsors, Patt. McAuley & Ann Maguire

L. O.

Baptisms

Mary Elizabeth Finley child of Henry and Cath. Finly, was born June 29th & baptz. Aug 4th 1844. Sponsors, Wm. & Elyth Finly

L. Obannyer

Anna Maria Kerker child of Henry & Mary Kirker was born July 21st & baptzd. Aug 1844. Sponsors being Pet. Frith & Mary Rickelman

L.O.

James Reader (Negro) child of Harriet & alexius Reader was born Ap 30th & baptzd Aug 7th 1844

Sponsor being Jno R. Brook

L.O.



1844

Ann Maria Roman child of John A. & Ann Roman was born Nov 10th 1843 & baptzd Aug 18th 1844. Sponsor Susana O'Brien

L.O.

Catherin McAtee child of Michael & Martha McAtee was born July 31st & baptzd Aug. 18th 1844. Sponsor being Bridget Gaughan

L.O.

Mary Guest Semmes child of samuel M. & Elenora Semmes was born Aug 8th & baptzd Aug 24th 1844

Sponsor Sarah Carrole.

L.O.

1844 Baptisms

James McGerry child of Patk and Margaret McGerry was born Aug 21st & baptized Aug 25th 1844 Sponsors being Hugh & Bridget Doyle
L. O.

James McDonald child of Michl and Honora McDonald was born July 31st & baptized Aug 25th 1844. Sponsors being Thos Larkin & Mary Foy
L. O.

Mary Ann Brown (of ba) child of Cornel-ius & Mary Brown was born Feb 10th 1844 & bapt Aug 27-1844 Sponsor Elizabeth Garahan
L. O.



1844

Laurence Kelley son of Michael and Ann Kelley was born Aug 27th & Baptized Aug. 28th 1844. Sponsors bein James Carney and Mrs Rabet
L. O.

Emily Ambrosia Healey child of Emily and Thos Healey was born July 20th & bapt. Sept 1st. 1844. Sponsors Patk Healey & Mrs. Hoffman
L. O.

Rose Ann Kelley child of James & catherin Kelley was born Aug 6th & bapt. Sept 1st. 1844 Sponsors Ch. Kavenagh & Mary Kennedy
L. O.

159

## Baptisms

Martha Ann Logsdon child of George and Mary Logsdon was born July 24th & baptz. sept. 8th. 1844. Sponsor Ann Logsdon

L. Obermyer

Ellen Lynch child of Thos & Mary Lynch was born ~~Nov.~~ 27th. 1843 & baptized Sept. 8th. 1844. Sponsors being Jno & Mary Conlon

L.O.

William Edmund Sheehy child of John & Rachel Sheehy was born Nov 27th 1843 and baptized Sept. 8th 1844 Sponsor being Mrs Fox

L.O



Thomas Dillon child of Edward and Louisa Dillon was born Aug 31st and baptized Sept 8th 1844 Sponsors being James Reid and Margt. McNulty

L.O.

John Hack child of John and Elizabeth Heck was born Sept. 4th & baptz. Sept 8th. 1844. Sponsors being J. P. Shelehamer and Cath. Schnur

L.O.

Adam Hammer child of Adam and Elizabeth Hammer was born 23 June & baptz. Sept 8th. 1844. Sponsors Adam Hitt

L.O

## Baptisms

Cecilia Klinks child of Mandel and Mary Klinks was born Aug 26th and bapt. Sept. 22d 1844. Sponsors being Augustine Breeler & ~~Cath~~ Cecilia Mallingly

L. O.

Elizabeth Kohlman child of William and Elenora Kohlman was born Aug 16th 1843 & baptz. Sept. 22d 1844. Sponsors being Wm. Arnold and Mary A Carter

L. O.

Ann Carlin child of Pat. & Betty Carlin was born Sept 17th & baptz. Sep 22d. 1844. Spons. Wm Magan & Mary Morgan

L. O.



Michael Harrison son of William and Mary Harrison was born Sept 13th & baptz. Sept 22d 1844. Sponsors Mich. Ruddy & Mary M Clay

L. O.

Catherin Snyder child of Jacob and Elizabeth Snyder was born March 3 & baptz. Sept 28th 1844. Sponsr Mary Garlitz.

L. O.

John Smith child of Michael & Elizabeth Smith was born Oct 17th 1843 & baptz. Sept 28th 1844 Sponsr. Jno White

L. O.

Baptism

Lev. Sampson Hicksenbaugh child of Aaron & Rachael Hicksenbaugh was born April 11th & baptz? Oct 6th 1844. Sponsors Mary A. McKinzie Jno Wentzel

L. O

Peter George Dentz child of John and Catherin Dentz was born April 5th & baptized Oct 8th 1844 Sponsor Peter Heine

L. O.

Maria Kean wife of Ant. Kean, adult & convert was baptized conditionally Oct 11th 1844— She was baptz? by a Lutheran preacher formerly

L. O.



Cath. Elizabeth Steegemuller child of J. Henry & Philomena Steegemuller was born July 17th & baptz? Oct 13 1844. Sponsors Jno Mennet & Cath Wicker

L. O

Maria Lynch child of John and Biddy Lynch was born Oct 15th & baptz? Oct 18th 1844 Sponsors being Jno Locks and Susan McSmally

L. O.

Ann Elizabeth Arklie child of Andrew and Drusilla Arklie was born Sept 2? & baptized Oct 20th 1844. Sponsors August Breeler & Maria M Cleary

L. O.

# Baptisms

Margaret Reynolds child of Francis and Catherin Reynolds was born Sept 28th & baptzd Oct 20th 1844. Sponsors Wm McLaughlin & Bridgt Reynolds

L. O.

Julia and Mary Raney Twins, Children of Pat'k & Mary Raney were born Oct 6th & Baptz. Oct 20th Sponsors for Julia Mich'l Maden & Rose Purdy for Mary. Tho's Smith & Mary Allen

L. O

Willian Gallaher child of Edward and Eliz't. Gallaher was born Oct 6th & bapt'd Oct 20th Spons. Wm Kelley & Ann Carmine

L. O.



Ann Slavinski child of Augustus & Agnes Slavinski was born Oct 19th & baptz. Oct 27th 1844 Sponsors being ~~Michael~~ Pat'k McVey And Anna his Wife

L. O.

Mary Ann Reynolds child of Thomas & Bridget Reynolds was born Oct 19th & baptz. Oct 27th 1844. Sponsors being Tho's Tollen & Allen Doherty

L. O

Elizabeth Gillmartin child of James & Mary Gillmartin was born Oct 20th & baptz'd Oct 27th 1844. Sponsors Pat'k Clarke and Bridgt Corkeran

L. O.

Baptisms

John Joseph Vigoi child of Bernard & Catherine Vigoi was born Sept 13 & baptized Nov 1st 1844 Sponsor Jno L Wegman & Elzth Granlich

L. O.

Mary Ann McCue child of James and Mary McCue was born Oct 13th & baptized Nov 3d. 1844. Sponsors Pat. Brady & Mary O'Rourke

L. O.

Jeremiah Murry child of Jeremiah and Ellen Murry was born Oct 7th & baptz? Nov. 3d 1844. Sponsors Jno. Murry & Mary Quigg

L. O.



1844

Christina Mary Meyers child of Henry & Elizabeth Meyers was born Nov. 4th & baptz. Nov 7th 1844. Sponsors Jo. Wegman & Christina Hays

L. O.

Lydia Ann Porter child of John B. and Ellen Porter, was born June 21st & baptz. Nov. 10th 1844. Sponsors Jeremiah and Hannah Arnold

L. O.

John Sheridan child of John and Nancy Sheridan was born Oct 30th & baptz? Nov 10th 1844 Sponsors David Riley and Mary Sheridan

L. O.

Baptisms

Bridget Convoy child of Peter and Nancy Convoy was born nov 7th and baptzd Nov. 10th 1844. Sponsors Pat. OBrien & Rose Hoye
L. O.

Mary Ann McDonald child of Patk & Mary McDonald was born Octo 26th & baptzd Nov. 16th 1844. Sponsors Jno Carrole & Ann McDond
L. O.

William Shutten child of Chustian & Julia Shutten was born 16 sept & baptd. Nov. 13th 1844. Sponsors Casper Cloze & Cath Dunneman
L. O.



Mary Ann Coffey child of Patk & Mary Coffey was born Nov 11th & baptzd Nov. 17th 1844 - Sponsors Mich Gorman & Wm Atkins
L. O.

John Davey child of William and Elizabeth Davey was born 12th Nov. & baptd Nov. 17th 1844. Sponsors Hugh O'neill & Cath Ryan
L. O.

Harriet catherin Twigg child of Jesse & Mary ann Twigg was born June 3d & baptd Nov. 17th 1844 Sponsors Jos Hodel & Alice McGee
L. O

Baptisms

Rose Ann Brady child of
Pat.k and Roseann Brady
was born Oct 19th & bapt.d
Nov. 17th 1844. Sponsors by
Sal. M.c Dermet & Mary O'Conner
L. O.

Harriet Luiga, child of Sarah, s.cam
of Francis Lamison, was born
Oct. & bapt.d Nov. 21st 1844.
Sponsor Negress Linny
L. O.

James Lally child of Michael and
Bridget Lally was born
Nov. 22d & baptized Nov 23d. 1844
Sponsor Wlliam Murphy
L. O.



Ellen M.c Laughlin child of Michael
And Julia M.c Laughlin was born
Nov. 14th & bapt.d Dec.r 1st. 1844.
Sponsors Mich.l M.c Laughlin & Julia
Sheridan
L. O.

Thomas M.c Call child of John and
Mary M.c Call was born about
12 days ago & baptized this 1st Dec.r
1844. Sponsors Jno Fitzpatrick
& Teresa Healey
L. O.

Elizabeth Keenan child of Peter and
Bridget Keenan was born
Aug 26th & bapt.d Dec.r 1st. 1844
Sponsors Mich.l M.c Donald &
Mary Barnett
L. O.

# Baptisms

Patrick Brofee child of Thomas & Sarah Brofee, was born Nov. 20th 1844 & baptz Dec. 1st of same year. Sponsors Thos Beatty & Rosean McManus

L.O.

Mary wife of Benj. Reynolds, convert from the Ch. of England, was Conditionally baptized Dec. 8 1844 She was born in Ireland

L.O.

Catherin Barrot child of Miles & Mary Barrot was born Nov 15th & baptzd Dec. 8th 1844 Sponsors, Ant. Barrot & Ellen-ora Lavelle

L.O.



Catherin Galvin child of Patk and Jane Galvin was born Nov. 26th & baptzd Dec. 8th 1844. Sponsors, Martin Clarke and May Henogen

L.O.

Margaret Hoarne child of Martin and May Hoarne was born Nov 26th & baptzd Dec. 8th 1844. Sponsors, Patk Carroll And Cath. McKenna

L.O

Thomas Lyons child of Michael and May Lyons was born Nov. 18th & baptzd Dec. 8th 1844. Sponsors Thos Farrell and Ann Ford

L.O.

# Baptisms

James Larkin (of Va) child of Michael and Mary Larkin was born Nov 19th & baptz^d Dec. 9th 1844 Sponsors Patrick and Roseann Brady

L. O.

John Erskin child of William and catherin Erskin was born Nov. 2^d & Baptz^d Dec. 10th 1844. Sponsors Jas. McKenna and Mary^t King

L. O.

John Juman child of Mich^l & Bridget Juman was born Nov 25th & baptz^d Dec. 15th 1844. Sponsors Pat^k & Ann Riley

L. O.



Thomas Fitzmorris child of Michael & Mary Fitzmorris was born Nov. 5th & baptz^d Dec. 15th 1844. Sponsors Margaret & Jno. M^c Cafrey

L. O.

James Patrick M^c Entire child of Pat^k and Jane M^c Entire was born July 20th & baptz^d Dec. 15th 1844. Sponsors Patrick Kennedy and Bridget M^c Donald

L. O.

Catherin Howard child of Thomas and Cath. Howard was born Dec. 3^d & bapt^z Dec. 20th 1844 Sponsors Cornel. Kelley and Terese Cable

L. O.

# Baptisms

Ellen Haherty child of Owen and Catherin Haherty was born Dec. 1st & baptized Dec. 22d 1844. Sponsors Maurice Fite and Cath. Connors

L.O.

Charles Flood child of Patrick and Margaret Flood was born Dec. 11th & baptzd Dec. 22d. 1844. Sponsors being Patk Rhooney and Mary Rhooney

L.O.

Henry Hyer child of Francis and ann Hyer was born Dec. 14. & baptzd Dec. 25th 1844. Sponsors Henry Gresen & Mary Beckman.

L. O.



John Degnon child of Thomas And Margaret Degnon was born Dec. 2d & baptzd Dec. 29th 1844- Sponsors John & Sarah Ryan

L.O

Mary Margaret Miller child of Peter & Elizabeth Miller was born Jan 2. & baptzd Jan 14th 1845. Sponsors Margt Reis.

L.O.

Thomas Clarke child of Darby
and Catherin Clarke was
born Dec. 13th 1844, and was
baptzd. Jan. 5th 1845. Sponsors
Patk. and Mrs Coffey
L. Obermyer

Henry Joseph Rosenberger child of
Bellhasen and Elizabeth Rosenberger
was born Oct 18th 1844 & baptzd.
Jan 6th 1845. Sponsors Henry
Michael Weisel & Eve Weisel
L. Obermyer

Ellen Dailey child of Patk and
Mary Dailey was born Nov 3d.
1844 & baptz. Jan 10th 1845.
Sponsors Jno Long & Rosean. Murphy
L. O.

Baptisms

Mary Margaret Müller child of Peter & Elizabeth Miller was born Jan 2d and baptz. Jan 11th 1845. Sponsor Margaret Kenig.

L. Obermyer

James Barry child of John and Huldah Barry was born Sept. 4th 1844 & baptized by Rev. James ODonnel O.S.A about New year 1845. Sponsors Jno Ambrose & Ann Mallein

L. O.

Bridget Ford child of Owen and Mary Ford was born Dec. 28 1844 & baptzd about New year by Rev Jas. ODonnel O.S.A Sponsors Pat. Hughes & Cath. Hughes

L. O.



Martin Clarke child of Luke & Mary Clarke was born Dec. 26th 1844. & baptz. About New year 1845. ~~Sponsors~~ by Rev Jas. ODonnel O.S.A. Sponsors Matt. Padin & Bridgt Tuley

L. O.

Margaret Ann Kirby child of George and Margaret Kirby was born Jan. 23. & baptz Jan. 24th 1845- Sponsors Pat. Norton & Brgt. Norton

L. O.

William Kelley child of John and Honora Kelley was born Jan. 24th & baptized Jan 26th 1845 Sponsors Mich. Norton & Johanna Dean

L. O.

# Baptisms

Patrick Hennogen child of Antony and Mary Hennogen was born Jan. 21st and baptz. Jan 26th 1845. Sponsors being Ant. Monahan & Mary Murry

L. O.

Patrick Murry child of John and Ann Murry was born Jan 7th and baptzd Jan 26th 1846. Sponsors Peter Mealey and Hona McTies

L. O.

Catherin Harrison child of Mich and Mary Harrison was born Jan. 14th and baptzd Jan. 26th 1845. Sponsors Hugh & Winny Scott

L. O.



Eliza Healey child of William & Bridget Healey was born Jan 12th and baptzd Jan. 26th 1845. Sponsors Patk Tracey & Sarah Quigg.

L. O.

Eliza OBrien child of Edward and Ellen OBrien was born Feb. 10th 1844 & baptized Feb. 2d 1845 Sponsors Michl. Collins and Mary Ryan

L. O.

Eliza Gormon child of Jno and Julien Gormon was born 13 Jan. and baptized Feb. 2d 1845. Sponsors Ch. Dinney & Mayt Gormon

L. O.

## Baptisms.

Ellenna McGran child of Patrick and catherin McGran, was born Nov. 17th 1844. & baptz. Feb. 2d 1845.

L. Obermyer

James Nolan child of Thomas and Mary Nolan was born Jan. 30th and baptized Feb 9th 1845 Sponsors, Mark Mulligan X Eliza Brady

L. O.

Catherin Elizabeth Loftus child of Jno & Mary Loftus was born Feb 3d. and baptized Feb 9th 1845. Sponsors, Thos Nolan & Margt Cuningham

L. O.



Margaret O'Sullivan child of Timothy & Ellen O'Sullivan was born Feb 7th & baptized Feb 9th 1845. Sponsors Dan'l Sullivan & Mrs Shinick

L. O.

James Polk Conor child of Arthur and Ann Conor was born Aug 6. 1844 And baptz. Feb 16th 1845. Sponsors Jno Wonstreet & Ely Brown

L. O.

John Stoeser child of George and Ellen Stoeser was born Feb 3. And baptz. Feb 16th 1845 Sponsors Geo. Lipsee & Emma Danen

L. O

## Baptisms

Patrick Carney son of Michael and Bridget Carney was born Feb 16th & baptz. Feb 23d. 1845. Sponsors, Wm Murphy and Cath. Carney

L. Obermyer

Patrick Reiley son of David and Judith Riley was born Feb 17th and baptz. Feb 23d. 1845. Spons. Edward Barrott & Mary Sheridan

L. O.

Bridget Quigley child of Peter and Mary Quigly was born Feb 1st & baptz. Feb 23 1845. Sponsors Hil. Gavin & Bridg. Laughlin

L. O.



Francis Melchior Perli son of Windy & Elizabeth Feirl was January 22d & baptz. Feb 23d 1845. Sponsors Francis and Elizbth. Gramlich

L. O.

Ann Hopkins child of Patk and Mary Hopkins was born Feb. 6th and Baptized March 2d. 1845. Sponsors Michl. Handlen and Cath. Carney

L. O.

Francis Romauld Better child of Marcellus & Cath. Better was born Feb. 7th & baptz. March 3d. 1845. Sponsors Lou. Leopold & Elzth. Hatch

L. O.

Baptisms

Mary Ann Flynn child of Patk. And Bridget Flynn was born Jan 29th & baptzd. March 9th 1845. Sponsors Robt. Hunt & Ann Riley L.O.

John Muller son of John and Margaret Muller was born Feb 1st 1844 & baptized March 9th 1845. Sponsors, Jos. A. Celler & Margt Lidinger L. O.

Margaret Dempsey child of Thos. and Ann Dempsey was born March 5th & baptzd March 9th 1845. Sponsors Wm. Coulehan & Nancy Galvin L. O.



Mary Foy child of James and Elizabeth Foy was born Feb 27th & baptzd March 9th 1845. Sponsors Jas. Welsh & Mary Ford L. O.

Hugh Gerrity child of Patrick and Margt Gerrity was born Feb 26th & baptzed March 9th 1845 Sponsors Michl. Cogrove & Mary Rhooney L.O

Sarah Kelley child of John and Catherin Kelley was born March 8th 1845 & baptzd the next day Sponsors Ed. Kelley and Mary Lavelle L.O

# Baptisms

Ann Maria Zaup child of Conrad and Catherin Zaup was born Feb 26th. and baptiz March 11th. 1845. Sponsor Ann Maria Bruting
L. Obermyer

Maria Eva Thilde child of John and Wilhelmina Thilde was born Dec. 29th. 1844 and privately baptized March 13th. 1845

L. O.

Margaret McMahan child of John and Mary McMahan was born March 1st. & baptiz March 16th. 1845 Sponsors Jno Welsh & Luc. Lintz
L. O.



Daniel Cook (negro of Wm Semmes) child of Celestia & Thos Cook was privately baptz March 16th. 1845 — born 5 weeks previously

L. O.

Michael Garnier child of James & Margt Garnier was born Jan 20th. & baptz March 16th. 1845. Sponsors John and Widow Mealey
L. O.

Patrick Farley child of Patrick and Ann Farley was born March 15th. & baptzd March 17th. 1845 Sponsors Patk Casey and Bridg. Kenedy
L. O.

Baptisms

Patrick Crowley child of Patrick And Johanna Crowley was born March 16th and baptz? March 17th 1845. Sponsors Timothy O'Sullivan and Mrs Conlon

L. O.

Patrick Gallaher child of John and Bridgets Gallaher was born March 17th & baptized March 24th 1845. Sponsors being Patk and May Gallaher

L. O.

James Patrick Shea child of John & May Shea was born March 17th & baptz? March 24th 1845. Spons. Thos Dunbar & Cath. McKenna

L. O.



John Bernard Joseph Brown child of Henry & Elizb Brown was born March 16th & baptz? March 25th 1845. Sponsors Ber? Mcbuck & Cath. Deffman

L. O.

Sarah Jane Roberts child of William and Mary Roberts was born Feb 22d & baptz? March 25th 1845. Sponsors Susan Mattingly

L. O

Joseph Washington Howe child of Sal. & Mary Howe was born march 1st & baptz. March 25th 1845 Lew. Leopold and Mary Burnett

45

L. O.

# Baptisms.

Mary Ellen Davis child of Michael And Sarah Davis, was born March 23rd and baptized March 27th 1845. Sponsors being Thomas and Mary Gallaher

L. Obermyer

Frances Burton, a duet convert from Church of England was conditionally baptized March 29th 1845

L. O.

Mary Neithart child of Peter and Gertrude Neithart was born March 14th & baptd March 30th 1845. Sponsors Peter and Margaret Reig

L. O.



Margaret Porter child of John E. and Elizabeth Porter was born Aug. 23d 1844 and baptd March 30th 1845. Sponsors Mary Logsdon.

L. O.

Susan Smith child of Bernard And Susan Smith was born Feb. 8th & baptized April 1st 1845. Sponsor Nancy Donovan

L. O.

Charles Henry Rhinehart child of Saml & Eliza Rhinehart was born Feb. 16th and baptized in Hancock April 2d 1845. Sponsors D. O'Donnell and Eveline Bevans

L. O.

# Baptisms

John Mahony child of Thomas and Mary Mahony was born Feb 28th and baptized April 3d. 1845. Sponsors Mich.l Shea & Margt. Murphy
L. Berry

Drusa Emily Garlitz child of Solomon and Rebecca Garlitz was born Sept 29th 1844 and baptized Apil 5th 1845. Sponsors Israel and Sarah Garlitz
L.O.

Rachel Catherin McKinzie child of Samuel and Cath. McKinzie was born Feb 25th 1845 and baptd April 5th 1845. Sponsors Henry & Lucy Garlitz L.O



Noah Sylvester Garlitz child of Israel and Ellen Garlitz was born Oct. 27th 1844 and baptd April 5th 1845
Sponsors Loodon McKinzie & Lucy Garlitz
L. O.

Nancy Elizabeth Garlitz child of Saml and Susan Garlitz was born March 20th and baptd April 5th 1845. Sponsors Saml McKinzie & Rebecca Garlitz
L.O.

William Costello child of William and Mary Costello was born Oct. 20th 1844. and baptd April 5th 1845. Sponsors Peter and Margaret Nathan
L O

# Baptisms

Charles Henry Mulholland child of Michael and Teresa Mulholland was born Dec.r 27th 1845. and baptized April 6th 1845. Sponsors Lenard & Eliza Smith

L. O.

Francis Samuel Lamison child of Richd. B. and Rosella Lamison was born Aug. 11th 1844 and baptized April 6th 1845. Sponsors Jno R. Brook and Henrietta Lamison

L. O.

Elizabeth Ann Riley child of Bernard and Margaret Riley was born 4 months ago & baptized This 6th April 1845. Spons. Saml. Jamison & Mary Conners

L. O.



John Thomas Thayer child of Stephen and Rebecca Thayer was born May 7th 1844 and baptd. April 7th 1845. Sponsors Peter and Nancy McCleery

L. O.

Elizabeth Logsdon child of Joseph and Margaret Logsdon was born Nov. 30th 1844 and baptd. April 6th 1845. Sponsors John and Margaret McCleery

L. O.

Susan Beale child of Charles and Margaret Beale was born March 24th and baptd. April 7th 1845 Sponsors Luisa Cross

L. O.

# Baptisms

John Kelley child of Patrick and Bridget Kelley was born March 12th. and baptized Aprie 10th. 1845 Sponsors James Darkey & Ann Redman

L. O.

Mary Turley child of Richard and Rose Turley was born April 10th and baptized April 13th. 1845 Sponsors Michl. Byrne & Elizbth McGinnis

L.O.

Mary Agnes Cronin child of Patrick and Nancy Cronin was born March 28th. And baptz. April 13th 1845. Sponsors James Kelley & Cecelia Arnold

L. O.



John Hale of Mary Arnold was born January 27th. and baptizd. April 13th. 1845. Sponsors Hanna Arnold and Bernd. Brady

L. O.

John Keenan child of Thomas and Elizabeth Keenan was born April 4th. and baptzd. April 14th. 1845 Sponsors Jas. Gregory and Mary Campbell

L. O.

John Francis Mootey child of John and Bridget Mootey was born 6 April and baptzd. April 14th. 1845 Sponsors Jas. Murphy & Ann Kakeran

L. O.

Baptisms.

Thomas John Higgins child of Miles and Margaret Higgens was born April 6th and baptz. April 14th 1845. Sponsors Patrick Carlis & Betsy Carlis

L. O.

Ellen Christey child of James and Ellen Christey was born April 7th and baptzd April 14th 1845. Sponsors Michl Lenard and May Jones

L. O.

Francis Henry Samison child of Francis and Eliza Ann Samison was born January 28th and baptz April 17th 1845. Sponsors Cecelia and Thos Samison

L. O.



George William Mattingly child of George and Ann Mattingly, was born March 2d & baptzd April 20th 1845. Sponsors Baptist Mattingly and Frances Kerney

L. O.

John Francis Rosey child of Aud. and Margaret Kenge was born April 7th and baptzd April 20th 1845. Sponsors Jno Mann and Ellen Nugent

L. O.

Joseph Porter child of Genge and Margaret Porter was born March 18th and baptized April 27th 1845 Sponsor Mary A. Carter

L. O

75

# Baptisms

Ellen McGan child of Rich.d and Marcella McGan was born April 18.th & baptz.d April 27.th 1845. Sponsors John Donelly and Ann Keegan

L.O.

Mary Brennen child of Patrick and Ellenna Brennen was born 26.th April and baptized April 28.th 1845. Sponsors Mich.l Bellamy and Mary Harris

L.O.

Amelia Luigg child of James and Maga Luigg. was born April 23.d and baptized 28.th April 1845. Sponsors H. McLusky & Mary Handly

L.O.



Rose McCabe child of James and Margaret McCabe was born April 23.d and baptized April 28.th 1845. Sponsors Jno Doonen & Ann Doyle

L.O.

Bridget Lahey child of Cornelius and Ellen Lahey was born 19.th April and baptized April 28.th 1845. Sponsors Mary Kelly

L.O.

Andrew Gordon child of Andrew and Catherin Gordon was born March 27.th and baptz.d April 29.th 1845. Sponsors Fanny Burton & L. Obenuyer

L.O.

# Baptisms

Martina Whelan child of James & Bridget Whelan was born 10th March and baptz. May 4th 1845. Sponsors Patk Byrne & Elizbth Davy

L. O.

Francis Claher child of Bernd Claher, Decd and his wife Elizth was born April 26th and baptzd May 4th 1845. Sponsors Jam. Ayer and Ann Petre

L. O.

John child of Widow Morisey was born May 14th 1844 & bapty May 4th 1845. Sponsd Wm Ryan & Ellen Hogan

L. O.



Mary Cramer child of Frederick and Ann M. Cramer was born April 15th and baptzd May 5th 1845 Sponsors Frederick Yerker and May Trumpeter

L. O.

Maurice Cavanagh child of Matthew and Cath. Cavanagh was born May 3d and baptzd May 11th 1845 Sponsors Jno Cavanagh and Mary Harvy

L. O.

Ann Donelly child of William and Mary Donelly was born May 2d and baptzd May 11th 1845. Sponsors Lt. M Grain & Mary J Shehey

L. O

# Baptisms

Bridget Welsh child of Michael and Ellen Welsh was born May 10th and baptized May 11th 1845 Sponsors John Brennan & Mary Keogan

L. O.

James Callahan child of Peter & Nancy Callahan was born May 11th 1845 and baptized the same day, Sponsors Martin Corkeran and Margaret McMahan

L. O.

Ellen Ruddy child of Anthony and Cath. Ruddy was born May 9th and baptz. May 12th 1845 Sponsors Pet. Lavelle & Son. McNally

L. O.



John Nolan child of Charles and Catherine Nolan was born May 4th & privately baptized May 12 1845.— Ceremonies supplied May 25th Sponsors Mich.l & Mary Carney

L. O.

Vincent Mattingly child of James and Ann Mattingly was born April 5th & baptz. May 18th 1845. Sponsor Joseph Mull.

L. O.

William Dunn child of Owen and Mary Dunn was born Oct. 22d 1843 and baptized May 25th 1845 Sponsors Henry Gavan & Mary Shehey.

L. O.

# B a p t i s m s.

Bernard Rafferty child of Patrick & Mary Rafferty was born May 16th and baptized May 25th 1845. Sponsors Thomas Mullarky and Margt Farrel
L. O.

Mary Elizabeth King child of Michael and Mary King was born May 13th and baptized May 25th 1845. Sponsors John Hughes And Ann Mulheron
L. O.

Ellen Hoye child of peter and Rose Hoye was born May 13th and baptized May 25th 1845. Sponsors Jas. Cunningham & Grace McDonald
L. O.



Peter Murphy child of Patrick and Bridget Murphy was born May 18th and baptized May 25th 1845 Sponsors Terry and Mary Hughes
L. O.

Thomas Lynch child of Thomas and Catherin Lynch was born May 7th and baptized May 25th 1845. Sponsors Jas. Gilmartin and Eliza Ryan
L. O.

John Madden child of Michael and Bridget Madden was born May 23d and baptized May 25th 1845. Sponsors John and Honora Kelley
L. O.

# B a p t i s m s.

Rachael Carey child of Dan.l and Mary Carey was born Magch 23.d and baptiz.d May 25.th 1845. Sponsors Jno. Sheridan and ~~Ann~~ Sheridan

L. O.

Michael Thomas Clarke child of Peter and Jane clarke was born May 17.th and baptized May 25.th 1845. Sponsors Mich.l Laughran & Mary Clarke

L. O.

Ellen White child of Maurice and Mary White was born May 24.th and baptiz.d by Rev. Rd. ~~Fox~~ May 26.th 1845 Sponsors Jno. Kerby & Marg.t Begly

L. O.



1 8. 4 5.

Caspar Henry Gers child of Henry and Adelaide Gers was born May 29.th and baptiz.d June 1.st 1845 Sponsors Henry Dreßman and Alet Kohlman

L. O.

Catherine McWilliams child of Daniel & Catth. McWilliams was born May 29.th and baptiz.d June 8.th 1845. Sponsors Denis McWilliams & Eliz.th Barden

L. O.

Mary Frances Beisel child of Jno. and Ann Beisel was born April 12.th and baptiz.d June 8.th 1845. Sponsor Ann M. Kreighbaum

L. O.

# Baptisms.

Patrick McDonald child of David & Hond McDonald was born June 9th and bapt June 22d. 1845. Sponsors Mich'l Ruddy & Ann Manly

L. O.

Richard McCormack child of Thomas & Catherin McCormack was born June 15th and bapt June 22d 1845. Sponsors John Shehey & Mary Loftus

L. O.

Rachael Bermuda Arnold child of Nathan and Ellen Arnold was born March 1st and baptiz June 29th 1845 Sponsors Jer. & Cath. McKenzie

L. O.



1845

James Ryder child of Peter and Eliza Ryder was born June 20th & baptiz June 28th 1845 Sponsors Sam'l T. McKenzie & Margt Beal

L. O.

Elizabeth Knight child of Lawrence & Elizbth. Knight was born April 8th 1844 & baptiz June 30th 1845. Sponsors Cecilia Jamison

L. O.

Catherin Rose child of Michael and Barbara Rose was born April 5th and baptized June 30th 1845 Sponsors Cath. Bluma

L. O.

# Baptisms.

Catherin Knight child of Laurence and Elizabeth Knight was born April 8th 1842 and baptz June 30th 1845. Sponsors Cath. Blume

L. O.

John Nathan child of Peter and Margaret Nathan was born April 10th and baptz June 30th 1845. Sponsors William and Mary Costello

L. O.

Mary Shinick child of Michael & Mary Shinick was born 22 June and baptiz June 30th 1845. Sponsors Jim Colehan & Ann Scanlan

L. O.



# 1845

Mary Mulcahey child of John and Bridget Mulcahey was born June 24th and baptized July 3d 1845. Sponsors Judith Collins

L. Obermyer

Mary Jane Lastly, child of Richard and Cath. Lastly was born Oct. 4th 1844 and baptized July 4th 1845. Sponsors Jas Carney and Mary Carroll.

L. O.

Mary Ann Cunningham child of John and Catherin Cunningham was born June 24th and baptz July 4th 1845. Sponsors Pat. Fealy and Judy Handy

L. O.

# Baptisms

Mary Kenny child of Patrick & Mary Kenny was born Feb 2d and baptized July 5th 1845 Sponsors Owen Mathews & Margt L. O.

Catherin Kenedy child of William and Mary Kenedy was born June 17th and baptz. July 6th 1845. Sponsors Kiern Farrel & Elizbth Noonan L. O.

Thomas Hennegan child of Thomas and Mary Hennegan was born June 17th and baptized July 6th 1845 Sponsors Catherin and John Ennis L. O.



James McDermot child of ~~Thos~~ Maria Burns was born May 4th and baptz. July 6th 1845. Sponsors Thos Gorahan and Margt Garner L. O.

Laura Oneil child Hugh and Mary Oneil was born May 24th and baptz. July 6th 1845. Sponsors Hugh Griffin & Teresa Healy L. O.

Michael Scanlin child of Maurice and Ann Scanlin was born Nov 28th 1844 and was baptz. July 12th 1845. Sponsors Patk. & Bridgt Murry L. O.

# Baptisms

John Kelley child of Edward and Bridgt. Kelley was born July 7th and baptd July 13th 1845. Sponsors Martin Ruddy & Mary Barrot

L. Abenmyer

William Rhoney child of Patrick and Mary Rhoney was born July 7th and baptized July 13th 1845 Sponsors Peter Skelley & Cath. Hines

L. O.

Ellen Naughton child of John and Honn Noughton was born July 10th and baptized July 13th 1845. Sponsors Bridged and Michl. Healey

L. O



Sarah Rogers child of patrick and Cath. Rogers was born 13th July and baptized July 16th 1845. Sponsors Anders Curley & Mary Carroll

L. O.

Josephine Leonora Cusick child of Jno and Mary Cusick was born May 29th and baptized July 16th 1845. Sponsors John Egan and Rose Dolan

L. O.

Daniel Collins child of John & Mary Collins was born 30th June and baptized July 16th 1845. Sponsors Jno Kelly & Honn Ambrose

L. O.

# B a p t i s m s.

Mahala Catherin Dicken child of Jesse and Mary Dicken was born January 28th and baptd July 16th 1845 Sponsors Wm & Catherin Ryan

L. O.

Charles Constantine Masters child of Richard and Ann Masters, was born 29th June and baptzd July 20th 1845. Sponsors J.B. Byrne and Harriett Hayden

L. O.

John Peter Smith child of Isaack and Mary Ann Smith, was born about a month ago and baptzd July 20th 1845. Sponsors Jno Bonnebacher & Eva his wife

L O



John Baptist Mattingly, child of Baptist and Ann Mattingly was born July 4th & baptzd July 20th 1845 Sponsors Jas Mattingly & Ellen Hogan

L. O.

Michael Gessner child of William and Margaret Gessner was born July 3 and baptzd July 20th 1845. Sponsors Michl Wisel & Elizabeth Kolb

L. O.

John McGrutty child of Michael and Margaret McGrutty was born July 2. and baptzd July 20th 1845 Sponsors Cath. Farrel and Michl Byrne

L. O.

# Baptisms.

Thomas Glesin Porter child of Thomas and Ann C. Porter was born 20th Feb. and baptized July 27th 1845. Sponsors Patk. Cronin & Cath. Conor

L. Obermyer

James Reynolds child of John and Bridget Reynolds was born July 8th and baptz. 27th July 1845. Sponsors James & catherin Reynolds

L. O.

Thomas Finnegan child of Patrick & May Finnegan was born 19th July and baptized July 27th 1845. Sponsors Mich. Richard & May Roftery

L. O.



Mary Murphy child of William & Ellen Murphy was born July 18th and baptized July 27th 1845 Sponsors Pt. Caufield & Bridget Moloney

L. O.

Mary Conway child of James and Margaret Conway was born July 22 and baptized July 27th 1845. Sponsors Patk. Conway and Rose Monahan

L. O.

Mary Mooney child of Patk. and Mary Mooney was born July 7th and baptized July 27th 1845. Sponsors Jno. Gannan and Mary Mooney

L. O.

# Baptisms

Catherine Hagan child of Hugh D. and Bridget Hagan was born July 28th. and baptized July 27th. 1845 Sponsors Owen Dougherty and Cath. Hagen

L. O.

Maria Keenan child of Thomas and Margaret Keenen was born 5th July and baptd. July 27th 1845 Sponsors Martin and Mary Noland

L. O.

Thomas Leo child of Thomas and Cath. Leo was born in April and baptized Aug 3d. 1845. Spon- -sors Tim Sullivan & Sab. Kenedy

L. O.



1845

John Martin Gramlich child of Martin & Elizbt. Gramlich was born 1st July 19th & baptd Aug 3d. 1845. Sponsors Francis & Elizbth. Gramlich

L. O.

Francis Martin Gramlich child of Francis & Elizabeth Gramlich was born July 21st. and baptized Aug 3d. 1845. Sponsors Martin and Elizabeth Gramlich

L. O.

Joseph Peter Weisel child of M. and Eva Weisel was born July 20th and baptd. Aug 8th. 1845. Sponsors Peter Hein and Elizbt Yeagle

L. O.

# Baptisms

Mary Hatly child of Martin & Rose Hatly was born Aug 8th and baptized Aug 10th 1845 Sponsors Jno Murphy Mary Fire
L. O.

Owen Quinn child of owen and Mary Quinn wer born Aug 4 and baptz. Aug 10th 1845. Sponsors Las Cavenagh & May Cavanagh
L. O.

Sarah McNally child of John and Mary McNally was born Aug 1st and baptzd Aug 10th 1845. Sponsors Danl & Elyth McNally
L. O.



Ann Corkeran child of Martin & Bridgt Corkeran was born and baptzd Augt 10th 1845 Sponsors Patk & Bridgt Corkeran
L. O.

Julia O'Connell child of William and Ellen O'Connell was born June 23d and baptzd Aug 10th 1845. Sponsors Jno Murphy and Ellen Hanglen
L. O.

Bridget Monahan child of Michael and Ellen Monahan was born July 28th and baptzd Aug 10th 1845. Sponsors Patk Coyle & Mary Hashton
L. O.

# Baptisms.

Honora Ellen Mattingly child of Francis and Jane Mattingly was born Aug 1st And baptized Aug 10th 1845. Sponsors Cecilia Mattingly

L. O.

William Gallaher child of Thomas & Mary Gallaher was born Aug 1st and baptd Aug 10th 1845 Sponsors Hugh Gallaher and Sarah Davis

L. O.

Peter Williams child of Michael and Catherin Williams was born Aug 7th and baptd Aug 10 1845. Sponsors Thos Donelen & Judy Riley

L. O.



Sarah Ann Wrenken child of Herman and Mary Wrenken was born May 27th & baptd Aug 14th 1845 Sponsor Cath. Mintrup

L. O.

William Mintrup child of Henry & Cath. Mintrup was born Nov. 27th 1844, and baptized Aug 14th 1845. Sponsor Henry Myers

L. O.

Michael Kelley child of James and Mary Kelley was born July 20th and baptd Aug 15th 1845. Sponsors Mark McCormack & Mary Gardner

L O.

# B a p t i s m s.

James Kelley child of Christopher & Mary Kelley was born 31st July and baptyed Aug 15th 1845. Sponsors Ths. OReilly & Mrs Kennedy

L. O.

Edward Laurence Byrne child of Peirce and Byrne was born and baptized Aug 15th 1845. sponsors John and Margaret Kerney

L. O.

Rosina Monahan child of Brian & Mary Monahan was born Nov 29 1844 and baptyd. Aug 16th 1845 Sponsd Pet Carney & Miss Kelley

L. O.



Anastasia Arnold child of Joseph & Matilda Arnold was born April 19th and baptized Aug 17th 1845. Sponsors Ann Ortman

L. O.

George Wade child of Joseph and Susan Wade was born Feb. 26th and baptized Aug 17th 1845. Sponsors Edward silk & Elyz Mc McKenzie

L. O.

James Bohan child of James and Catherine Bohan was born July 30th and baptyd Aug 20th 1845 Sponsors Jas. Cogen & Ellen Byrne

L. O.

# Baptisms.

Mary McKandrick child of
Mark and Bridgt McKandrick
was born 19th Aug. and baptd
Aug 24th 1845. Sponsors
Thos Ruddy & Mary Kenedy
L. O.

Bridget Fitzmorris child of Mich
and Jane Fitzmorris was born
Aug 14th And baptizd. Aug 24th
1845 Sponsrs Pat'k and
Mary O'Brien
L. O.

Dennis Murphy child of James &
Mary Murphy was born Aug
19th & bptzd. Aug 24th Sponsrs
Pat Murphy & Mary Farrel
L. O.



James Barry child of Jno & Margt Barry
was born Aug 11th and baptd Aug
24th 1845. Sponsrs John Cumins
and Jane Roach
L. O.

Catherin Casey child of Thomas and
Mary Casey was born Aug 1st
and baptd. Aug. 24th Sponsrs
James Riley & Mary Dooley
L. O.

Ellen Reiley child of James &
Susan Reiley was born Aug 10th
and baptized Aug 24th 1845
Sponsrs Hugh Reiley & Ca M Kenedy
L. O.

171

# Baptisms.

Joseph Shannohan child of Christopher and Bridget Shanahan was born 15th Aug. & baptized Aug 24th 1845 Sponsors Pat Donahue & Marcella M Graw

L. O.

Henry Berkhard child of Nicholas and Elizabeth Berkhart was born Aug 5th and baptized Aug 24th 1845 Sponsors Wind. Feile and Elzbt Feile

L. O.

John Leidigen child of Nicholas and Barbara Leidigen was born June 16th and baptized Aug 24th Sponsors Jno Muller and Mary Brunner

L. O.



# 1845.

Davies Sloan child of Mathew and Ann Sloan was born July 3d. and Bapt Aug 24th 1845. Sponsors Danl McWilliams & Cath. McGrogan

L. O.

Catherin Keegan child of Patrick & Ann Keegan was born Aug 22d and baptized Aug 24th Sponsors Mark Mulligan & Cath Maguire

L. O.

Mary Downey child of Thomas And Mary Downey was born Aug. 22d. and baptized Aug 28th 1845. Sponsors Pat. Cain & Mary Coffey

L. Chemye

177

# B a p t i s m s

Mary Magdalen McKinzie child of Leo and Ann McKinzie was born July 22d and baptizd Aug. 30th 1845 Sponsors Cath McKinzie & Bread Garlity L. O.

Isaac Augustus Holtzman child of Aug.s & Mary Holtzman was born March 27th 1844 and baptizd Aug 31st 1845. Sponsrs Peter & Ann McCleery L. O.

Caroline Gleaf child of John and Mary Gleaf was born Oct 25th 1844 and baptizd Aug 31st 1845. Sponsrs Pet. Garahan & Mrs Brenen L. O.

Mr Brenen now takes charge of Mr Savage mission



Eva Neuss child of John and Barbara Neuss was born Aug 29th and baptizd Sept 3d 1845. Sponsa Eve Keldefer L. O.

James Monahan child of Darby and Mary Monahan was born Aug 21st and baptizd Sept. 7th 1845. Sponsors Thos Sannon & Lebria Kenedy L. O.

Mary Shultz child of Bernard & Elizth Shultz was born About a month since and baptizd Sept 7th 1845. Sponsrs Mary Ottman L. O.

183

# Baptisms.

Elizabeth Brofey child of Conn & Eliza Brofey was born Aug 29th and baptzd Sept 7th 1845 Sponsrs Chas Kenna & Mary Cabel

L. O.

John Henry Mohlman child of Hen. & Mary Mohlman was born Aug 17th & baptzd Sept 7th 1845 Sponsrs Jno Wonstrel & Mary Luckeman

L. O.

Garet James Steigemuller child of Hen. and James Mary Steigemuller was born Augst 5th and baptzd Sept 7th 1845 Sponsrs Gar. Stuelty and Adel. Geis

L. O.



Mary Elizabeth Weimer child of Hen. & Cathe. Weimer was born July 4th & baptzd Sept 7th 1845 Sponsrs Jno Wouchet & Elizabeth Finke

L. O.

Martha Mattingly child of Henry and Christina Mattingly was born July 27th and baptized Sept 10th 1845 Sponsrs Martha Mattingly

L. O.

Francis Anthony Rucker child of Jno & Helena Rucker was born 19th June & baptzd Sept 21st 1845 Sponsrs Ant. Frisk

L. O.

# Baptisms.

Mary Sabina Haberkamp Riley of Dan and Cath. Haberkamp was born July 16th 1844 & baptd Sept 21st 1845. Sponsors Xavier Haberkamp & Helena Rueker

L. O.

Francis Patrick Donelly Child of Francis and Donelly was born & baptized Sept 21st 1845. Sponsors Jno Welsh & Teresa Healey

L. O.

John James Byrne child of Bernd. and Ann Byrne was born Sept 28th & baptd Oct 5th 1845. Spons Jno Sheridan & Margt Riley

L. O.



James Reiley child of Francis & Cath. Reiley was born Sept 3d and baptd Oct 5th 1845. Spons Thos McAuley & Mary Cody

L. O.

William Henry Hayden child of Wm. Hayden, dec'd & his wife Harriet, was born Oct 3d & baptd Oct 12th 1845 Sponsors Rh. Marten and Cath. Garlan

L. O.

Mary Mahan child of Thos & Mary Mahan was born Sept 29th & baptd Oct 13th 1845. Sponsors Ant. & Catth. Swift

L. O.

# B a p t i s m s.

Hugh Lyon child of Patrick and Ann Lyon was born Oct 8th and baptz^d Oct 13th 1845. Sponsors Th^s Lyon & Mar. Kelly
L. O.

Michael Fay child of Patrick and Ann Fay was born Sept 29 and baptized Oct 13th 1845 Sponsors Pat^k Farrel & Mr^s Ganer
L. O.

Frances Cunningham child of James & Eliza Cunningham was born Aug 28th and baptz^d Oct 14th 1845. Sponsors Dan^l Shannon & Sab^a Kenedy
L. O.



John Joseph Fate child of Jos and Cath. Fate was born Sept 16th & baptz^d Oct 14th 1845. Sponsors Jos Wegman & Christina Rollman
L. O.

John Heldmyer child of John and Eva Heldmyer was born Oct 14th and baptz^d Oct 16th 1845. Spons Jno & Barb. Knois
L. O.

Hannah Lutman child of Genet H- and Federica Lutman was born July 18th and baptz^d Oct 19th 1845. Sponsors Mich^l Lautler & Cath. McLaughlin
L. O.

# Baptisms.

Andrew Flaherty child of Mich.l and Elizabeth Flaherty was born Aug 23d. 1843 and bapt.d Oct 19 1845. Spons.rs Denis & Margt Murphy
L. Oberwyer

Joseph Flaherty child of Mich.l & Eliz.th Flaherty was born Aug 27th. 1845 & bapt.d Oct 19th. 1845. Spns Mich.l Bolen & Mary McMahan
L. O.

Philomina Catharine Shriver child of Henry and Shriver was born Oct 11th & bapt.d Oct 19 1845. Sponsors Philom.a Catharine Driver
L. O.



Rachael McKinzie child of Jeremiah & Sarah McKinzie was born Dec.r 25th. 1844 and bapt.d Oct 26th. 1845 Sponsor Ann E. McKinzie
L. O.

Martin Kelley child of Thos. and Lane Kelley was born Oct 7th. 1845 & ~~born~~ bapt.d 26th of same month. Spons.rs Jno Kelly & Cath.a McKenna
L. O.

John Mullin child of Jno & Rosanna Mullin was born Oct 23d & bapt.d Oct 28th 1845 Spns. Jno Conly & Ann Mallen
L. O

# Baptisms.

Ann Maria Elizabeth Brokeman child of Herman & Eliz.th Brokeman was born Oct 28.th and baptz.d Nov 2.d 1845 Sponsors Ber.d Kohlman & Eliz.th Eggemyer
L. Obermyer

Ellen Fitzgerald child of James & Julia Fitzgerald was born Oct 15.th and baptz.d Nov. 6.th 1845 Sponsor Ellen Stapleton
L. O.

Henry Bevans child of James C. and Eveline Bevans was born Nov. 6.th & baptz.d Nov 11.th 1845
Sponsors Dom. & Mary A. Donnell
L. Obermyer



Charles Lewis Kerful child of Charles and Phebe Kerful was born Oct 1.st and baptz.d Nov. 16.th 1845. Sponsors Lewis Leopold
L. Obermyer

John Julius Barlogen child of Henry & Elizabeth Barlogen was born Nov.r 19.th and baptz.d Dec.r 7.th 1845
Sponsors Jno Cokey & Regina Cabel
L. O.

Edward Matthew Roe child of Rich.d & Cath. Roe was born Nov. 21.st & baptz.d Dec.r 7.th 1845. Sponsors Peter Carney & Cath. Rigney
L. O.

# B a p t i s m s

Lewis Edward Watmyer child of Jno & Maryann Watmyer was born 24th Nov & baptd Dec. 14th 1845. Sponsors W. & Mrs. Marler

L. O.

Mary Elizabeth, negro child of Cecilia slave of Adol. Lemisn was born in May & privately baptd Dec. 14. 184

L. O.

Mary Elizabeth Clotze child of Casper and Ann Clotze was born 31st Oct & baptd Dec. 19 1845. Sponsor Elizbth Yeager

L. O.



John Johnson child of Robt. and Mary Johnson was born Dec. 18th and baptd Dec. 25 1845. Sponsors Jno Smith and Mrs Smith

L. O

Elizabeth child of Jno S. and Mrs. Shelhorn was born Dec. 3d and baptized Dec. 23th 1845 Sponsors Elizbt Hack and Francis Paulus

L. O.

Mary Ann Dunn child of Owen & Mary Dunn was born Sept. 29th 1845 & baptd Dec. 23th. 1845. Sponsors Peter Emis & Mrs O'Brien.

L. O.

# Baptisms



## 1846

James Lynch child of Pat.k and Brigt. Lynch was born Dec.r 7th. 1845 and baptized Jan.y 1st. 1846 Sponsors Owen Dunphy & Mrs. Calvin L. Oberwyse

Elizabeth Sanders child of Henry & Mary Sanders was born Dec.r 31st. 1845 and baptized Jan 4th. 1846 Sponsors Edmund Oere L. Oberwyse

Catherin Ryan child of Philip and Cath.e Ryan was born Nov.r 2d. 1845. and baptized Jan. 6th. 1846. Sponsors ~~Pat~~ Mat. Caffrey & ~~Cath.e~~ Mary Casey L. O.

# Baptisms

Michael Draper child of George & Mary Draper was born Sept 26th 1845 and baptz? Jan. 11th 1846 Sponsr. Law. Bartlett & Frances Ryan.
L. O.

Bridget Heaney child of Edward and Jane Heaney was born Aug. 10th 1845 and baptz? Jan. 11th 1846 Sponsr. Pat Doyle & Mary a. Hanson
L. O.

Thomas McGir child of Patk and Mary McGir was born Oct 15 1844 and baptz? Jan 11th 1846 Sponsr. George Brown & Bridj Brady
L. O.



Edward Anthony Gillespy child of William and Elizabeth Gillespy was born Nov 30th 1845 & baptz Jan 11th 1846 Sponsrs Pat Gillespy & Christna Linton
L. O.

Casper Knaps child of Jno and Barbara Knaps was born Jan 10th & baptzd Jan 12th 1846 Sponsrs Casp. Shrimp. & Cat. Snow
L. O.

Mary McDermot child of Ed. and Bridget McDermot was born Jan. 3d & baptz Jan 18th 1846. Sponsrs Michl Tierney & Mrs Brophy
L. O.

# Baptisms.

Mary Ann Kelley child of Patk. and Cath. Kelley was born Dec. 31st. 1845 & baptd Dec. 18th. 1846. Sponsrs Bar. Hanon & Mary Cleary
L. Cramer

Eliza Brady child of Hugh and Ann Brady was born Jan 15th & baptyd. Jan 25th 1846 Sponsrs Rh? Lastly & Bridget Corkeran
L. O.

Ellen Kelley child of Wm. & Mary Kelley was born Oct 8th. 1845 and baptyd. Feb. 1st. 1846
Sponsrs Thos & Mary Ward
L. O.



Peter Cavanagh son of Charles & Rose Cavanagh was born Dec. 22d 1845 and baptized Feb 8th. 1846
Sponsors Jno Beatty & Margaret McNulty
L. O.

Anthony Bernard Stephan child of Anthony & Mary Stephan was born Feb 8 and baptd. 15th. Feb 1846. Sponsrs ibnt. Ber. Mechler - baptd by Rev. W. Peter.
L. O.

Henry Augustine Heckert was born 21st August 1842 and baptd. by Rev Wm. Peter Feb 16th. 1846
Sponsrs. Eliz. Jeckel. Son of Henry & Cath. Heckert
L. O.

# Baptisms

John Heckert child of Henry & Cath. Heckert was born 18 March 1845 and baptd by Wm Peters Feb 16th 1846 Sponsors. Eliz. Teckyl

L. O.

George Helmsteter child of Fran. A. and Maria D. Helmsteter was born ~~Feb~~ Jan 3d and bapt Feb 16th 1846. Spon. Geo Lyter

L. O.

Michael Baker child of Nichs. & Catherine Baker was born Feb 6th & baptd Feb 20th 1846. Sponsors Jno Shea & Mary Gorvey

L. O.



# 1846

Mary Ann Reris child of Peter & Margaret Reris was born Jan 22d and baptd Feb. 22d 1846 Sponsors Peter & Margt. Reris

L. O.

Eva child of
was born Feb 23d and baptd
Feb 25th 1846 Sponsors
Eva Hasen

L. Obermyer

Sarah Ann Clarke child of William & Mary Clarke was born Aug 6th 1845 and baptd March 1st 1846 Sponsors Mathr Maguire & May Ann Colvin

L Obermyer

# Baptisms

Mary Elizabeth Dressman child of Henry & ~~Elizabeth~~ Catherine Dressman was born March 2d and baptzd March 5th 1846 Sponsors Henr Dressman sen. & Elzbth Brown

L. Obermyer

Mary Ann Dermody child of Jno & Honora Dermody was born Jan 25th & baptzd March 6th 1846. Sponsors Peter Hatly & Mary Murry

L. O.

Ellen Barbara Sawmiller child of Geo & Barbara Sawmiller was born March 6 & baptzd March 7th 1846. Sponsor Ann Brown

L. O.

Kate Middleton Semmes child of Saml M. & Eleanra Semmes was born March 10th & baptzd March 20th 1846. Ceremonies to be supplied

L. Obermyer



Ellen Cunningham child of Thos & Ann Cunningham was born March 2d and baptzd March 22d 1846 Sponsors Patk & Mary Brady

L. Obermyer

Ellen Jane Stewart child of Jos. & Matilda Stewart was born Dec 28th 1845 and baptzd March 22d 1846 Sponsors Susan Mattingly

L. O.

Mary Ann Regen child of Patk & Cathe Regen was born Janry 26th & baptzd March 22d 1846. Sponsors Margt Spelman

L. O.

Patrick Black child of Jno & Lydia A. Black was born March 18th & baptzd March 29th 1846. Sponsors Jno Coulehan & Margt Keamey

L. O.

Bridgets Goulden child of Michl & Mary Golden was born Aug 10th 1845 & baptzd March 29th 1846. Sponsors Pat Cusick & Cath M Cauley

L. O.

# Baptisms.

Alexander Calahan child of John & Ann Calahan was born Nov 22d 1845 & baptz April 12th 1846. Sponsors Berd Lynch & Cath. Welsh

L. Obermyer

Peter Louis Emel child of Jos. & Kunigunda Emel was born Jan. 24th & baptized April 13 1846. Sponsor Peter Heim

L. O

Margaret Glob child of Geo & catherin Gloab was born about last January & baptz. this 13th of April 1846. Sponsors Ant Hoelken & Margt Hendley

L.O.

Margaret Ann Hein child of Peter & Matilda Hein was born Feb 26th and baptz April 15th 1846.

Sponsa Ann Eckels

L. O.

Caroline Berkey child of Geo. & mary Berkey was born March 7th & baptzd April 19th 1846. Sponsors Andw Berkey & Elizbt Foley

L. O.



1 8 4 6

Catherin Elizabeth Wempe child of Francis & Mary Wempe was born March 10th & baptzd April 19th 1846

Sponsors Jos Loring & Mary Loring

L. O.

Thomas Quillen child of Andrew & Cath. Quillen was born April 11th & baptz Apl 19th 1846. Sponsors Thomas Sheeran & Cath. Murray

L. O.

Patrick Thompson child of James And Mary Thompson was born March 22d and baptzd April 19th 1846

Sponsors Geo Brown & Ann Doyle

L. O.

Julia Dillon child of Peter & Sarah Dillon was born April 11th & baptz April 26th 1846. Sponsors Mich Hanlen & Honor Kelley

L. O.

Mary Moore child of Levi & Lucinda Moore was born March 17th & baptz April 26th 1846

Sponsor Lucinda Lentz.

L. O.

# Baptisms.

Mary Eliza Kane child of John and Debra Kane was born March 26th & baptized May 3d 1846. Sponsor Jno Mulcahy & Mary Brown

L. Abernyn

John Stephen Kuhlman child of Jno. G. H & Adelaid Kuhlman was born April 27th & baptz. May 3d 1846. Sponsor Jno. S. Schelenberg & Mary E. Barker

L. O.

Julia Patricia Rerig child of Valentine & Susan Rerig was born Jan. 25th & baptz. May 3d. 1846. Sponsor Geo & Julia Hardt

L. O.

Emily Cecilia Mullen child of Edward & Ann. Mullen was born April 2d & baptized May 3d 1846. Sponsor Thos. Mahony & Sarah Mullen

L. O.

Catherine Ann Clarke child of Darby & Cath. Clark was born April 2d. and baptz. May 3d. 1846. Sponsor Peter Clark & Mary Monahan

L. O.



Caspar Schrimp child of Casper & Elizabeth Shrimp was born April 23d & baptz. May 3d 1846 Sponsor Caspar & Ann Cloze

L. O.

Samuel Sampen McKinzie child of Geo & Susan McKinzie was born Nov. 6th. 1845 & baptz. May 3 1846. Sponsor Jno. S. Schelenberg & Rody McKenzie

L. O.

Robert: child of Negroe Hanna & Alectus slaves of H.A. Jamison was born April & baptz. May 5th 1846. Sponsor Negro Daniel

L. O.

John Joseph Meiberg child of Ber? & Mary Meiberg was born may 3d and baptz. May 6th. 1846. Sponsor Henry Winkelman & Cath Wonstet

L. O.

Sarah Ann Twigg child of Jesse & Harriet Twigg was born April 11th & baptz. May 11th 1846 Sponsor Jno Welsh & Mary A McGin

L. O.

50

# Baptisms.

Patiick Fallon child of Michl. & Susan. Fallon was born Jan. 24th & baptd. May 17th 1846 Sponsrs Wm. Leopold & Brdgt McWilliams

L. Obermyer

~~Dorothea Keller~~ child of Mary Catharine Finke~~s~~ chil. of Ant. & Elizb. Finke was born 28th. Decemb. 1845, and baptd. May 17th 1846. Sponsors John Menne & Mary C. Hesen bpsd. by Rev. Mr. Peters

L. O.

Mary Christina Opperman child of John & Gertrude Opperman was born 28th. Janry. & baptized by Rev. W. Peters May 17th 1846. Sponsors Wm. Wegman & Mary Chs. Hesen

L. O.

Caroline Krentzberg child of Wilhelm & Mary Krentzberg born 5th April & baptd. May 17th 1846, Sponsors Caroline J. Shallen & Benj. Vogel by Rev. Mr. Peters

L. O.

Mary Margaret Rippengt child of Fredk. Barbara Rappengt was born 29th Sept 1844. & baptd. May 17th 1846. Sponsors Pet. Reiff & Mary Ann by Mr Peters

L. O



Arthur Fallen child of Michl. & Susan. Fallen was born 20th. Decr. 1844 & bapti. by Rev Mr. Peters May 17th 1846 Sponsors Arthur McQuaid & L. O

Caroline Mary Wegamon, a duet & convert, bapti. by Rev Mr. Peters May 17th 1846. Sponsors Car. M. Weber

L.O.

Mary Norris child of Pat & cath. Norris was born May 10th & baptd. May 19th 1846 Sponsors Jas. & Mary Norris

L. O.

John Hammer child of Adam & Elizb. Hammer was born about Janry. last & baptd. May 20th 1846 Sponsors Jno B Rosenbeyer

L. O.

Mathias Hendle child of Henry & Cath. Heindle was born Apl 5th & baptd. May 21st. 1846 Sponsors Martin Ronian & Elizb. Heck

L. O.

60

# Baptisms.

Mary Ann Erskin child of William & Cath. Erskine was born April 27th & bapt: May 24th 1846. Sponst. Jno White & Mary O'Rourk

L. O

Christina Shane child of Jno & Margt Shane was born April 27th & bapt: May 24th 1846 Sponsrs Cecilia Wase

L. O.

Rody Ellen Robinson child of Sol.n & Ellen Robinson was born Aug 19th 1845 & bapt: May 24th 1846. Spons Rody ann McKinzie

L. O.

Daniel Porter child of Jno B. & Elizth Porter was born Jan. 24th & bapt: May 24th 1846. Spons Piercy Byrne & Rody L. McKinzie

L. O.

George Myers child of Peter & Cath. Myers was born april 14th & bapt: May 24th 1846. Sponsrs Jno & Rosanna Mullen

L. O.



David Degnon child of Thos & Margt Degnon was born May 5th & bapt: May 24th 1846. Sponsrs Thomas Bufey & Rose ann McManus

L. O

John Murphy child of Jas. & Cath. Murphy was born June 23d 1845 & bapt: June 1st 1846 Sponsrs Pat. Connors & Mary McMahan

L. O.

Thomas Murphy child of Jas & Cath. Murphy was born Jan. 1843. & bapt: June 1st 1846 Sponsrs Jas. Smith & Mrs. Mathews

L. O.

Ellen Murphy child of Jas & Cath Murphy was born March 17th 1844 & bapt: June 1st 1846. Sponsrs Joanna Buckley

L. O.

Mary Lohan child of Jno & Mary Lohan was born may 31st & bapt: June 7th 1846. Sponsrs Patk Lohan & Sally Dillon

L. O.

# B a p t i s m s.

Margaret Ann Campbell - child of James & Mary Campbell was born 13 May & baptz June 7th 1846. Sponsors Francis & Mary Riley

L. O.

Catherine Morgan child of James & Ann Morgan was born April 13th & baptz June 7th 1846. Spns Ed. Cassidy & M. A. Colvin

L. O.

Bridget Kelley child of Patk & Mary Kelley was born May 23d & baptz June 7th 1846. Sponsors Pat. McNeil & Rose Dolon

L. O.

Mary Gannon child of Jas & Ann Gannon was born May 22d & baptz June 7th 1846. Sponsors Jno Leonard & Amanda Barrel

L. O.

Mary Elizabeth Johnson child of Wm & Elizth Johnson was born May 4th & baptz June 8th 1846. Sponsors Jno Malen & Mary Brown

L. O.



Thomas Gibson Holtzman child of Jno & Holtzman was born July 11th 1841 and baptz June 11th 1846. Spons P. J. Cahill

L. O.

Patrick Malone child of Thos & Bridget Malone was born May 28th & baptzd. June 11th 1846 Sponsor. Thos Corcoran & Mary Kennedy

L. O.

James Dayly child of Jno and Mary Dayly was born March 24th & baptz June 21st 1846. Sponsors Jno Cavanagh

L. O.

Sylvester Dixon child of Jesse & Mary Dixon was born May 9th & baptzd July 4th 1846. Sponsors Thos Bisley

L. O.

Susan Sigerson adult & convert born Dec. 6th 1823 was baptzd July 11th 1846 conditionally

L. O.

80

# Baptisms.

Mary Ann McManus child of Ed.^d & Ellen McManus was born June 23.^d & bapt.^d July 12.^th 1846. Sponsors Sol. Thompson & Elizab.^th King.

L. O.

John Smith child of Jno L. & Margaret Smith was born June 18.^th & bapt.^d July 12.^th 1846. Sponsors Ant. Helmsletter & Mary Leibfried

L. O.

John Hughes child of Jas.^s & Mary Hughes was born May 10.^th & bapt.^d July 13.^th 1846. Sponsors P. J. Cahill & Cecilia Dougherty

L. O.

Caspar Keith child of Peter & Eva Keith was born July 13.^th & bapt.^d July 14.^th 1846 Sponsors Caspar Brosi & his wife

L. O.

Mary Jane Donelly, married, was conditionally baptized July 18.^th 1846

L. O.

1 8 4 6. 201

John Schrimp child of Evalt & Elizab.^th Schrimp was born June 24.^th & bapt.^d July 19.^th 1846 Sponsors Jno Miller & Elizab.^th Miller

L. O.

Maurice Arkins child of Jos. & Ellen Arkens was born June 22.^d & bapt.^d July 26.^th 1846 Sponsors Jer. Shea & Ellen Sullivan

L. O.

Ellen Smith child of Pat.^k & Ann Smith was born July 6.^th & bapt.^d July 26.^th 1845. Sponsors ~~Henry McKeon & Margt King~~ Thos Keady & Margt Murphy

L. O.

Bridget McGovern child of Thos. & Ann McGovern was born June 2.^d & bapt.^d July 26.^th 1846 Sponsors Henry McKeon & Marg.^t King

L O

Catherine Ennis child of Jno & Cath.^e Ennis was born 29.^th June & bapt.^d July 25.^th 1846. Sponsors Pat.^k Murphy & Nancy Ho[illegible]

L. O.

# Baptisms

Mary Catherine Hummel child of Geo & Magdal
Hummel was born July 29th & baptd Aug 2d
1846. Sponsor Gertrude Knightshadt
L. Oberm

Mary Elizabeth Eggmeyer child of Fredk & Mary E
Eggmeyer was born 19th July & baptd Aug 2d 184
Sponsors Hen. Kulker & Mary E. Burleigh
L. O.

Mary Zaup child of Conrad & Cath. Zaup
born July 4th & baptd Aug. 4th 1846.
Sponsors Mary Bretag
L. O

George Henry Schulde child of Garet & Margt Schul
was born July 22d & baptd Aug 9th 1846
Sponsd Benj Weyer & Alice Moelman
L. O.

Rose Ann Byrne child Michl & Cath. Byrne
was born 19 July & baptd Aug 9th 1846
Sponsd Patk & Ann Fay
L. O.



Charles Linden child of Jas & Cath. Linden
was born April 4th & baptd Aug 9th
1846. Sponsd Michl & Mary A. McGee
L. O.

Thomas Oregan & Price child of Wm &
Hanna Price was born June 27th &
bapd Aug 11th 1846, Sponsd Henry McKeen
L. O.

Margaret McCoy, adult & Convert was
conditionally baptized Aug 14th 1846
L. Obermyer

Ann Donahoe child of Thos & Elizabeth
Donahoe was born Nov. 4th 1845 &
baptd Aug 22d 1846. Sponsd Sarah Owings
L. O.

Die 23. Baptizavi filiam legitimam
Annam Francisci Paulus et Annae Schnur
natam die 29 Julii; patrini Johann Hack
et Anna Hademann. P. Jaffert
C. S. C.

# Baptisms

Die 23 baptizavi Catharinam filiam legitimam Georgii Kreller et Margaret Baebelin natam die primâ Augusti; sponsa Catharina Krettinger.

J. Tappert
C.F.A.

Die 23. baptizavi Johannem Petrum filium legitimum Petri Phil. Akj et Evae Schmidt natum Die 12. Julii expedentanni; sponsor Johann Sebast. Herrschberger.

J. Tappert
C.F.A.

John Tumen child of Mich.l & Biddy Tumen was born June 24th & baptd Aug 23. 1846. Sponsd Jno Doonen & Mary Winslow

L. O.

Catharin Skelley child of Jno & Mary Skelley was born 22d March & baptd Aug 23d. 1846 Sponsd Jno Smesing & Bridt Tumen

L. O



Mary Elizabeth Gondor child of Andw & Cath. Gondor was born July 30th & baptd Aug. 23d. 1846. Spd. Mary Gondor

L. O.

William Monahan child of Michl & Margt Monahan was born Jan 4th 1844 and baptd Aug 28th 1846. Spond Michl McLaughlin and Mary Carey

L. O.

Margaret Murry child of Patk & Bridgt Murry was bpth Aug 26th & baptd Aug 28th 1846. Spond. Hugh McCleer & Jane Keaney

L. O.

Mary Wonstret child of Chas & Elizabeth Wonstret was born Aug 20th & baptd Aug. 30th 1846. Sponsors Hch. Wonstret & May Brown

L. O.

Martin Vigar child of Benj & Cath. Vigar was born Aug 3d & baptd Sept 6th 1846 Spd. Martin Flanders & Mary Slyenmeier

L. O.

# Baptisms.

Bridget Swift child of Aut. & Cath. Swift was born Aug. 19th & baptd Sept 6th 184[illegible] Sponsrs Pat. Kelly & Mary Kelley

L. O.

Mary Catherine Danner child of Jno & Mary Maria Danner was born Aug 26. Bapt: Sept 6th 1846 Sponsrs. Hen. Darby & Mary Shindler

L. O.

William Condon Child of Thos & Margt Condon was born Aug 30th & baptd Sept 6th 1846. Sponsrs. Ed. Flyn & Margt Kerby — Mary twin born & baptd same as William — Sponsrs J. Lane & Mary Donovan

L. O.

Mary Elizabeth Sigerson child of Wm & Mary Sigerson was born Aug 16th & baptd Sept 13th 1846 Sponsrs. Martin Harris & Olivia Gordon

L. O.

Michael Riley child of Peter & Jane Riley was born Sept 7th and baptd Sept 22d. 1846. Sponsrs Jno Nugent & Cath. Riley

L. O.



James Kenny child of Wm & Rose Kenny was born 25th 1845 & baptd Sept 27th 1846 Sponsrs Hugh Maguire and Rose Forester

L. O.

Jeremiah Sennon child of Jno & Nora Sennon was born Sept 15th & baptd Oct 4th 1846. Sponsrs. Con. Kelley & Mary A. Murry.

L. O.

Catherine Lynch child of Jno & Margt Lynch was born 17th Sept & baptd Oct 4th 1846, Sponsrs Michl. Broderick & Margt Kearney

L. O.

Frederick Hoffman Healey child of Thos & Emily Healey was born Sept 13th & baptd Oct 5th 1846 Sponsrs Henrietta Larkin & O. Healey

L. O.

Margt. Murry child of Jeremiah & Ann Murry was born Oct 1st & baptd Oct 11th 1846. Sponsrs Jno Long & Mary Mahony

L. O.

# Baptisms.

Catherine Fitzpatrick child of Jno & Ellen Fitzpatrick
was born April 26 & baptzd. Oct 11th. 1846. Sp.
Michl. Gorman & Mary Ward

L. Obermyer

B. —

James Thomas Whelan child of Jas. & Bridgt Whel
was born Sept 26 & baptzd. Oct 11th. 1846. Sp.
Wm. Roach & cath. Whelen

L. O.

Maria Teresa Hamer child of Simeon & cath. Hamer was
born Oct 12th & baptzd. Oct 19th. 1846. Sponsors Maria
Leibfred.

L. O.

Ego infrascriptus die 25a mensis octobris A. D. 1846
baptizavi Mariam filiam leg. Henrici
Myers et Mariae Anna Hetmann. Sponsores
Bernardus Tupple et Catharina Uppen

Jos. Kearney

Ego die 25a octobris baptizavi Thomam
filium leg. Patricii Cosgrove et Cath
rina Dwyer. Patrinus Josephus Liebel;
Matrina Birgitta Farmer. Jos. Kearney

# 1846.



Ego hodie die 25a octobris baptizavi Mariam Annam
filiam legitimam Liebel et Elizabeth Caulder
Patrinus Wamelius Pulci et Matrina Maria
Putte.

Jos. Kearney.

Ego die 26o octobris supplevi Ceremonias Baptismi
Carolo Henrico privatim baptizato
filio illegitimo Baptista Burks et Carola Lilds
Suel. Matrina Maria, Anna, O'Donnel.

Jos. Kearney.

John Mulcahey child of Jno & Bridgt Mulcahey
was born Nov 3 & baptzd. Nov. 15th. 1846. Sponsrs.
Michael & Honor Mulcahey.

L. O

Honora Margaret Goche child of Jno. & Honora M
Goche was born Nov. 8th & baptzd. Nov. 15th.
1846. Sponsors Hen. Rickelman & Hon. Heyer

L. O.

Peter Hager child of Albert & Eva Hager was born Nov.
8th & baptzd. Nov. 15th. 1846 Spons. Pet. Hein & Elza Brown

L. O.

# B a p t i s m s. 1 8 4 6

Sarah McLaughlin child of Mich.l & Julia McLaughlin was born Oct 31st & baptd Nov 15th 1846. Sponsors Roger McLaughlin & Mary Shea

L. O.

Mary Elizabeth, daughter of Harriett, slave of Brook was born in Aug. & baptd Nov. 17th 1 Sponsor Mrs Brook

L. O.

Richard Welsh child of Edward & May Welsh born 5 weeks ago & baptd by Rev. Henry Mye Nov. 22d 1846. Sps. Jno Ambrose & Mary Hanin

L. O

Caroline Clusterman child of Ber.d & May Clusterman was born 1st May & baptd Nov. 22d Sps. Widow Ryan

L. O

Basil Darin Negro child of Jesse & Nancy bor 5 years ago & baptd Nov 22d 1846 Spo Henry Jackson

L. O

William Henry Jackson was born Aug 15 & privately baptd Nov. 22d 1846. Chil of Henry Jackson & his wife.

L. O.

John Thomas Benfield child of Jno. & Melvina Benfield was privately Baptized Nov 29 1846

L O

John Sculley child of Jno & Joanna Sculley was born Nov 22d & baptd Nov 29th 1846. Spons. Patk Mulcahey & Ellen OBrien

L O

Robert Johnson child of Robt & Mary Johnson was born Nov. 26th & baptd Dec. 1st 1846 Sponsrs. Peter Fallon & Fanny Burton

L. O

Ellen Conley child of Thos & Bridgt Conley was born Nov 20th & baptd Dec. 13th 1846. Sps. Wm Callahan & Mary A. King

L. O

# B a p t i s m s!

Thomas Samon child of Thos & Cecilia Sam
was born Dec. 14th & baptz Dec. 25th 184
Sponsr. Patk. Cosgrove & sob. Kennedy
L. O.

John Hardt child of Geo. & Juliann Hardt
was born Dec. 20th & baptz Dec. 25.
1846. Sponsr. Jno Miller & Cath Schne
L. O.

John McGir child of Thos & Mary McGir wa
born Dec. 6th & baptz Dec. 25th 1846. Spon
Patk. Farrel & Mary Hodel
L. O.

Thomas Gilmartin son of Jos & May Gilmartin
was born Dec. 10th & baptz Dec. 25th,
1846. Sponr. Arthur & Mary Gilmartin
L. O.

Francis Sleffler Laing son of Jos & May Laing
was born Dec. 18th & baptz Dec. 26th 1846.
Spr. Fr. Laing & Cath. Trumpler
L. O.



1 8 4 6

Francis George Lenty child of Jos. & Louisa
Lenty was born Dec. 8th & baptz. Dec. 27
1846 Sponsr Geo & Mary J. Mattingly
L. O.

Francis Hershberger child of John & Elyth.
Hershberger was born Nov 11th & baptz Dec.
27th 1846 Spons. Fr. M. & Elyth. Gramlich
L. O.

# Baptisms.

George Richsteiger & Margaret, twins of Geo & Ann Richsteiger was born Jan 1st 1847 & baptized same day Sponsors Geo. Metzner & Margt. Metzner

L. Obermyer

Caspar Miller child of Mich. & Mary Miller was born Nov 18th 1846 & baptd Jan 3d 1847 Spr. Caspar & Elizth. Brown

L. Obermyer

Ellen Howard child of Thos & Cath. Howard was born Nov. 30th 1846 & baptd Jan. 10th 1847 Sponsr Thos Sanon & Widow Gaines

L. O.

Michael Davy child of Wm & Elizth Davy was born Dec. 6th 1846 & baptd Jan 10th 1847. Spr. Mat. Coffey & Cath Oxley

L. O.



# 1847.

Anthony Hoelsten child of Ant & Elizabeth Hoelsten was born Jan 6th & baptized Jan 26th 1847. Sponsors Valentine & Eva Helfrich

L. Obermyer

Elizabeth Ambrosia OBrien child of Pat. & Ellen OBrien, born Oct 31st 1846, was baptd Feb. 2d 1847. Spr. Wm Aiken & Mary Redmond

L. O.

For subsequent baptisms See Large folio Bd. Baptismal Record

L. Obermyer

Pastor of Cumberland

CERTIFICATE OF CAMERA OPERATOR

I hereby certify that the documents represented by the micrographics appearing on this roll of film designated as Reel No. M3461 were photographed by the undersigned on this date. St. Patrick Roman Catholic Church

Reel begins with General Registe- -1818-1844

Reel ends with Baptismal Registe- -1843-1847

By Elaine Hunt

DATE July 15, 1983

MdHR Commission