UNITED METHODIST CHURCH

BALTIMORE ANNUAL CONFERENCE

BALTIMORE NORTH DISTRICT

Sharp Street Memorial Church Records

1825 - 1891

MdHR M 3112

83-045 - 7/29/82

United Methodist
Baltimore Annual Conference
Baltimore North District

Sharp Street Memorial
Dolphin and Etting Streets

"History of the Baltimore City Sharp Street Memorial Methodist Episcopal Church 1787-1920" by Bettye C. Thomas from the One Hundred and Seventy-Fifth Anniversary Journal...October 1977

Class Book 1825-1841
Includes Members by Class and Record of Probationers (beginning dates uncertain)

Church Record 1872-1884

Quarterly Conference Minutes 1884-1885	pp. 7-10, 20-21
Official List of Members Quarterly Conference 1877	pp. 14-16
Probationers 1877	pp. 18-19
Class Records 1872	pp. 23-31, 33
Stewards Report to Quarterly Conference 1878, 1882	pp. 32, 34-38
Alphabetical Record of Members	pp. 39-63, 66-67
Quarterly Conference Minutes 1876	pp. 64-65, 68-77
Quarterly Conference Minutes 1877-1884	pp. 78-166

Church Record 1876-1885, 1888-1891

Probationers 1876-1885	pp. 1-47
Class Records 1876-1890	pp. 48-241
Alphabetical Record of Members 1886-1890	pp. 242-339
Offical Members 1888-1891	pp. 340-344
Pastorial and Statistical 1876-1879	pp. 352-357
Record of Baptisms 1876-1885, 1887-1891	pp. 358-386
Record of Marriages 1876-1885, 1888-1891	pp. 387-430

MdHR M 3112

Church Record 1884-1888

Historical Record, written 1888	pp. 1-2
Probationers 1885-1888	pp. 17-33
Class Records n.d.	pp. 105-285
Members in Full Connection 1886-1888	pp. 299-400
Official Members 1884-1888	pp. 401-408
Record of Baptisms 1885-1888	pp. 413-421
Record of Marriages 1885-1888	pp. 423-437

Class Roll Book 1864
Includes name, subscription, attendance and class leader's name, or class number

Class Roll Book 1864-1869 (described above)

Class Roll Book 1874 (described above)

Class Roll Book 1877 (described above)

Class Roll Book 1888 (described above)

Class Leaders Roll Book 1896-1907

Cemetery Records 1839-1884

Stewards Records 1898	pp. 1-7
Minutes of Young Mens Christian Association 1869	pp. 13-15
Removals from Cemetery Lots	pp. 19-26
Belair Burial Ground 1883-1884	pp. 67-68
Alphabetical List of Owners in Old Cemetery Lots 1839-1883	pp. 75-116
Expenses 1884	pp. 125-126
Receipts for Cemetery Lots 1884	pp. 149-156
Joint Meeting of Trustees, Sharp Street and Asbury, regarding Cemetery 1883-1884	pp. 179-199
Cemetery Committee Receipts	pp. 203-210
Cemetery Deed Information 1885	pp. 217-218

Cemetery Lot Sales 1872-1882
Chronological entries by section; also includes account of money paid possibly for HWD Beneficial Association 1870-1882

MdHR M 3113

Cemetery Lot Titles 1872-1885
Printed forms for deeds to lots

Cemetery Lot Owners Book 1872-1893
Each section arranged alphabetically by first letter of owners surname

Cemetery Records 1883-1901

Cemetery Records 1885-1892
Includes vault owners and accounts

Quarterly Conference Minutes 1880-1892
Includes Attendance Records of Officials on pp. 2-7

Board of Trustees Cash Book 1863-1873

Board of Trustees Cash Book 1874-1893 — Partial index
Includes accounts for new cemetery, Saratoga Mission, churches aide association, Belair Burial Ground, Lexington Street Property, Freemans Saving and Trust Company, and loans made

MdHR M 3114

Board of Trustees Minutes and Financial Records 1882-1893

Board of Trustees Minutes and Financial Records 1897-1905
Includes detail on the erection of Dolphin and Etting Streets Church and its dedication

Board of Trustees Minutes and Financial Records 1906-1911

Board of Trustees Rough Minutes 1898-1899

MdHR M 3115

Board of Trustees Rough Minutes 1899-1905

Congregational Meeting Minutes 1896-1914	pp. 10-68
Board of Trustees Minutes 1919-1922	pp. 70-163

Board of Stewards
Leaders and Stewards Meeting Minutes 1887-1893

Board of Stewards
Leaders and Stewards Meeting Minutes 1913-1917

Board of Stewards Treasurers Book 1874-1880, 1914-1922
Includes Saratoga Street accounts, loans, bills payable for 1915; Church Accounts 1914 and Mt. Alburn Cemetery Accounts 1919

Board of Stewards Treasurers Book 1894-1913 — Index on pp. (1)-(16)
Includes information on loans, old church cemetery lots, Belair Burying Ground, Hullville Mission, Henrietta Street Property, and various societies.

MdHR M 3116

Board of Stewards Treasurers Book 1897-1927
Resolution to build church on Dolphin and Etting Streets 1897 — p. (1)
Includes cash outlay and cemetery accounts

Henry Winter Davis Beneficial Association of Baltimore 1867-1898
Receipt Book for Dues

"Christian Progress" Subscription Book 1892

MdHR M 3117

United Methodist
Baltimore Annual Conference
Baltimore North District

Sharp Street Memorial
Dolphin and Etting Streets

"History of the Baltimore City Sharp Street Memorial Methodist Episcopal Church 1787-1920" by Bettye C. Thomas from the One Hundred and Seventy-Fifth Anniversary Journal...October 1977

MdHR M 3112-1

SHARP STREET MEMORIAL UNITED METHODIST CHURCH

"The Church
In the Heart of the City
with the City
upon its Heart"

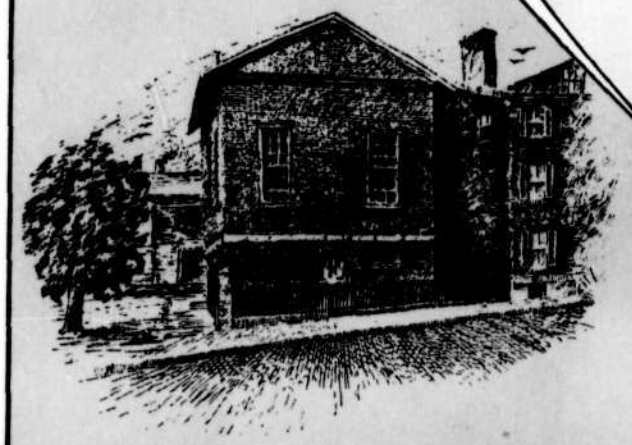

1802

1977

175th Anniversary

One Hundred Seventy-fifth

Anniversary Journal

OF

Sharp Street Memorial United Methodist Church

DOLPHIN AND ETTING STREETS

BALTIMORE, MARYLAND

OCTOBER, 1977

JOHN W. COLEMAN, *Minister*

FRANK B. BUTLER, *Chairman Journal*

CHARLOTTE H. HARPER, *Chairman Anniversary Committee*

THE REV. JOHN W. COLEMAN

Pastor

In June of this year, the ministerial leadership of our congregation became the responsibility of the Reverend John Wesley Coleman, a fourth generation Methodist preacher.

The Reverend Coleman was a member of the Peninsula Annual Conference of the Washington area of the United Methodist Church. He held the position as Executive Secretary, Office of Community Developers, National Division of the Board of Global Ministries, The United Methodist Church.

His academic credentials include a bachelor of science degree in education from Philadelphia's Temple University, and bachelor's and master's degrees in divinity from Crozer Theological Seminary in Chester, Pa. The award of a doctor of ministry degree from New York Theological Seminary is currently pending.

The Rev. Mr. Coleman has held the pastorate of several churches including Ezion United Methodist Church in Wilmington, Del. and Brooklyn's Newman Memorial United Methodist Church.

He participates actively in many national boards, agencies, and committees throughout The United Methodist Church in addition to conciliarly groups and associations.

We, the Members of Sharp Street Memorial United Methodist Church, extend a warm welcome to the Reverend Coleman, his charming wife, Katherine, and their children, Pamela, John, Jr., and Beverly, their grandson is Terry.

We pray earnestly that our Church will reap many benefits because " John passed this way ".

THE WHITE HOUSE

WASHINGTON

To the Congregation of Sharp Street
Memorial United Methodist Church

Congratulations on the anniversary of your congregation. It is a pleasure to send my very best wishes to all of you and to join in your prayers for continued spiritual strength for all Americans.

Jimmy Carter

MARVIN MANDEL
GOVERNOR

STATE OF MARYLAND
EXECUTIVE DEPARTMENT
ANNAPOLIS, MARYLAND 21404

1977

MESSAGE FROM GOVERNOR MARVIN MANDEL

It is a genuine pleasure for me to extend greetings and congratulations to the members of Sharp Street Memorial United Methodist Church as you celebrate your Church's 175th Anniversary.

I also want to take this opportunity to commend your congregation for its contributions to the moral and spiritual well-being of the entire Baltimore community.

You can be justifiably proud of the Church's rich historical heritage and of your service to the city throughout the years. To each of you I send warmest regards and good wishes on this joyous occasion.

Sincerely,

Marvin Mandel

Governor

Proclamation

BY

MAYOR WILLIAM DONALD SCHAEFER

DESIGNATING JANUARY, 1977

AS

"SHARP STREET MEMORIAL UNITED METHODIST CHURCH MONTH"

IN BALTIMORE

WHEREAS, the Sharp Street Memorial United Methodist Church will celebrate its 175th Anniversary in 1977; and

WHEREAS, in a city known for many fine houses of worship this congregation has distinguished itself through each generation; and

WHEREAS, as perhaps Baltimore's oldest Black congregation, Sharp Street Memorial United Methodist Church has provided the city and community with many of our most distinguished lay and religious leaders; and

WHEREAS, in view of the countless contributions made by the people of Sharp Street Memorial from Baltimore's earliest days until the present, it is important that this church be commended for an excellent and unbroken spirit of service to both religious and temporal ideals.

NOW, THEREFORE, I, WILLIAM DONALD SCHAEFER, MAYOR OF THE CITY OF BALTIMORE, do hereby designate January 1977 as "SHARP STREET MEMORIAL UNITED METHODIST CHURCH MONTH" IN BALTIMORE, and I do urge all citizens to take note of this important event in the history of worship in our city.

IN WITNESS WHEREOF, I have hereunto set my hand and caused the Great Seal of the City of Baltimore to be affixed this twenty-ninth day of December, in the year of Our Lord, one thousand nine hundred and seventy-six.

William Donald Schaefer
Mayor

State of Maryland

Official Citation

Be it hereby known to all that

The House of Delegates of Maryland

offers its sincerest congratulations to

SHARP STREET MEMORIAL UNITED METHODIST CHURCH

in recognition of

YOUR 175TH YEAR ANNIVERSARY CELEBRATION, DUE TO DEDICATED LEADERSHIP AND MEMBERSHIP OVER THESE MANY YEARS.

The entire membership extends best wishes on this memorable occasion and directs this resolution be presented on this 6TH day of APRIL 1977.

Speaker of House

Chief Clerk

DEL. ISAIAH DIXON, JR.
Sponsor

House Resolution 490

Greetings

from

James K. Mathews

Resident Bishop

Baltimore Annual Conference

BALTIMORE NORTH DISTRICT
5407 NORTH CHARLES STREET, RM. 208 / BALTIMORE, MARYLAND 21210
Residence and Office (301) 433-5380

TO: Pastor and Congregation of Sharp Street Memorial
United Methodist Church

Congratulations, as you celebrate a heritage of one hundred and seventy-five years.

Your extended celebration during this year has concentrated heavily upon the "Heritage to Remember" portion of your theme. You have demonstrated admiration and deep appreciation for the labors, sacrifices, achievements and forsight of the forefathers. This acute awareness is indeed commendable.

However nothing can remain stationary and progress, therefore the true test of appreciation for the forefathers is witnessed through the contribution this generation makes for those yet to be born. We have been given a place, a time and by God's help we shall continue the work of "Kingdom building in Baltimore."

God bless and keep you.

Sincerely

Harold G. Johnson, Sr.
District Superintendent
Baltimore North District

Office of the District Superintendents

History of the Sharp Street Memorial Methodist Episcopal Church
1787 - 1920

Written and researched by -
BETTYE C. THOMAS, Ph.D.
Writer - Historian - Lecturer
of Washington, D. C.

One of the most important institutions within the structure of the late eighteenth, nineteenth and early twentieth century black community was the church. It was a major religious, social, economic and sometimes political force within the lives of black people. Despite the distractions provided by a growing number of secular organizations, which appeared with greater frequency afte 1890, the church remained the center of black life for well into the twentieth century. Before the building of halls, by the beneficial and secret societies, the most accessible place to hold concerts, fairs, bazaars, lectures, raffles and other activities was the church. It was there that the community gathered to celebrate emancipation, the passage of the Fifteenth Amendment, the founding of societies and many other historical events. The church sponsored popular activities such as excursions, camp meetings and conferences. Within the church, boycotts were planned and moral discipline was established.

The antebellum growth of the Sharp Street Methodist Episcopal Church, in population and status, is in some measure related to its geographical location. The situation of Maryland in the Upper South, and more specifically on the border of the Mason and Dixon Line, held special implications for Maryland blacks in general and for Baltimore black people in particular. While it is true, that the majority of black people in the South were slaves in the period prior to 1865, the majority of blacks in Baltimore by 1820 were identifiable as "free people of colour." By 1810, Maryland had more free black people than any other state in America. Free blacks in Maryland tended to congregate in Baltimore, a metropolitan area, where jobs were plentiful, where community institutions flourished and where laws were less restrictive. In 1820, Baltimore contained a free black population of 10,326 persons and a slave population of 4,357. By 1860, the city's ratio of slaves to free blacks had undergone a substantial reduction. With a free black population of 25,680 and a slave population of 2,218, Baltimore possessed the largest and one of the most significant free black communities in the United States.

The fact that Baltimore reflected such a large free black population is of extreme significance in analyzing the development of black social and economic institutions during the antebellum period. At a time when most blacks were slaves, the average black Baltimorean was free. Free blacks faced legal disabilities, which in some instances limited the opportunities available to them, denied them access to public education, controlled their movement, and superimposed certain categories of jobs upon them. Despite these proscriptions, free blacks established schools, churches, literaries, benevolent and secret societies, engaged in a variety of occupations, and aggressively fought the forces of slavery and racism. With few exceptions, the church served as the institution where community goals were debated and decided upon, where schools were developed and pupils were taught and where conferences were held and protest was conceived. The Sharp Street Memorial Methodist Episcopal Church fulfilled all these needs.

The Sharp Street Church stands as a prototype of what the black church in the nineteenth and early twentieth centuries was and what it was expected to be. During the antebellum period, it shared the helm of leadership with the Bethel African Methodist Episcopal Church. After the Civil War, these two churches, along with the Union Baptist, the St. James Protestant Episcopal and the Madison Avenue Presbyterian Church, were among the most prominent religious centers in the city of Baltimore. These churches combined, with the numerous other Methodist, Baptist, Protestant Episcopal and Catholic Churches, provided the Baltimore black community with one of the most enlighted and educated black ministries in the country.

Traditionally, the history of the Sharp Street Church has been dated from 1802, the year the church purchased its first parcel of land, however reliable sources indicate that its history as a separate black Methodist congregation dates from around 1787. Few historians have explored the significance of this date, for acceptance of it presents a serious challenge to the validity of Philadelphia's Bethel A.M.E. Church being the first black Methodist group to withdraw from a white church and establish a separate, all black Methodist church.[1] The venerable Bishop Daniel A. Payne, an outstanding African Methodist Episcopal theologian, in the *History of the African Methodist Episcopal Church*, stated that the secession of Baltimore blacks from the Lovely Lane Methodist Episcopal Church occurred three weeks before the Philadelphia blacks, led by Richard Allen, formally withdrew from the St. George Methodist Episcopal Church. To substantiate the claim that Bethel Church in Philadelphia was established prior to the Sharp Street Church historians have successfully utilized the date when the Philadelphia blacks procured title to church property. In a similar manner, lay as well as professional historians have seized on the 1802 Baltimore land record as the founding date for the Sharp Street Church.

Bishop Payne was not the only writer of note to state that the Sharp Street Church history dates from 1787 and that its organization preceded that of Bethel's. Bishop James A. Handy, a contemporary of Bishop Payne's, born in Baltimore during the antebellum period and a highly recognized African Methodist Episcopal religious authority, in his *Scraps of African Methodist Episcopal History*, cities the founding of the Sharp Street Church as being contemporaneous with the founding of Bethel in Philadelphia. As late as the 1920's, articles in newspapers and religious journals repudiate the assumption that Bethel A.M.E. Church in Philadelphia was founded before the Sharp Street Church.

Clearly, black Methodists in Baltimore and Philadelphia established meeting places separate from those of the white Methodists. The reactions of these blacks, to discrimination in the Methodist church, should be viewed within the context of events occurring in the late eighteenthe century. Before the Revolutionary War, attempts were made to evangelize blacks. Earlier, many whites had objected to this essentially because they did not really believe that black souls could be saved. When they realized their error, they still were unwilling to grant blacks an equal status in the church. Various patterns prevailed in different sections of the country. In some areas, blacks were accepted in white congregations and accorded equal privileges; in others their role within the church was clearly defined in terms of where they could sit and the extent to which they could actually participate in the decision-making process. Those blacks who had enjoyed an equal status in the white church felt the pinch of conservatism as such "privileges," existing before the 1770's, were removed. Reaction set in and blacks began to think of forming worship groups independent of the whites.

Prior to the arrival of the Methodists, the Anglican Church was the dominant religious force in Maryland. This church made no attempt to exclude any particular social class from membership, but it was controlled by land holding slave owners. Anglicans had not sanctioned the extension of religious instruction and baptism to blacks, because they questioned the legal right of holding baptized persons as slaves. The Quakers and Catholics permitted some blacks to belong to their churches, but their efforts were negligible in terms of the large numbers of blacks in Maryland. The early Methodists arriving in Maryland observed that blacks "were treated as if they had no souls."

The Methodists were willing to fraternize with blacks and to preach the gospel to them as to all others. They established integrated churches. The first meeting houses in Baltimore, Lovely Lane and Strawberry Alley, reportedly had "scores of colored members." It has even been said that these two meeting houses were built for Harry powers were quite widely known. He was commonly called "Black Harry," and was referred to by most official ed "Black Harry," and was referred to by most official Methodist church sources as early as 1774. He was a prominent member of the group attending the ordination of Bishop Asbury. Harry's appeal was so great that if it were announced that he would speak on a given occasion, a large crowd would be assured.

Even though the Lovely Lane and Strawberry Alley meeting houses were originally integrated, around 1785 or 1786 the white church membership restricted black members to pews in the gallery and forbade them to commune with whites at the altar. The black membership was also concerned that the General Conference of Methodists in 1784 had obviously slighted them by failing to order the ordination of the then existing black preachers, a prevailing factor up to 1800 when Bishop Asbury was empowered to ordain them. All of these grievances weighed heavily upon the minds of some black members. Unable to obtain a sufficient redress of their grievances, they withdrew and formed an independent prayer group.

In 1787, an independent prayer group, which later became known as the "Colored Methodist Society," was formed under the leadership of Jacob Fortie. The dissidents were formally organized in Caleb Hyland's boot black cellar. Being too poor to purchase a permanent meeting house, they met wherever they could, usually at a society member's house. This pattern continued for a decade; however, during this period they agonized over ways of securing more permanent quarters. It should be noted that even though this group represented by Jacob Fortie, Henry Harden, Thomas Clare, Munday Janey, Caleb Hyland, Jacob Gilliard, George Douglass, Daniel Buster and Caleb Guilly had disassociated itself from the main body, it wished to remain an organic part of the Methodist Episcopal Church. They consulted on occasion with Bishop Asbury as to the feasibility of building a house. They achieved very little through this effort, and therefore decided to rent property on Fish Street. Unable to pay the rent, they eventually were forced to vacate the Fish Street house and resume the earlier meeting pattern.

There is little doubt that Fortie and his followers were concerned with recognition, and as often as they could they talked with Bishop Asbury in an effort to maneuver themselves into a favorable position. During one such conference they discussed with Asbury the possibility of launching a distinctly "African, yet Methodist Church." The plan was rejected because it called for a greater degree of control than the Bishop was willing to permit.

Out of this "Colored Methodist Society" came the first two black churches in Baltimore, Sharp Street and Bethel A.M.E. Church. Even though the separated group, by 1801 was being referred to as the African Methodist Episcopal Church, African was used simply as a means of distinguishing them from the white Methodist. The whole group remained under the governance of the white Methodist Episcopal Church until 1816. A great deal of controversy has developed as to which of the two churches was organized first. All existing records of incorporation and land purchases seem to indicate that the two churches were originally one. The group that left the Lovely Lane Church in 1787 was still intact in 1801 when Jacob Gilliard and Richard Russell purchased two parcels of land, located at Forrest Lane and Conwago Street, for a total of $870.00. The land was to be held in trust for the "African Methodist Episcopal Church." On May 15, 1802, Jacob Gilliard Sr., Richard Russell, William Moore, Richard Wallace, John Sunderland, Joseph Sellers, John Mingo Sr., Nero Graves and Paraway Bradford purchased a piece of land with buildings located at the intersection of Pratt and Sharp Streets for both religious and educational purposes described as follows:

> . . . that the said lot or parcel of ground and buildings with the appurtenances shall be for the use and benefit and serve as a school for the education of black children of every persuasion and also for the use, benefit and behoof (*sic*) of the Africans (*sic*) in the city of Baltimore and belonging to and in common with the

1 The Philadelphia blacks, like the Baltimore blacks, were separated from the white parent organization in the sense that the black religionists were physically separated from their white counterparts. The Bethel group in Philadelphia and the Sharp Street group in Baltimore remained an organic part of the white Methodsit church. The Sharp Street Church has maintained its original organic connection to the Methodist Episcopal Church right up to the present. Bethel in Philadelphia maintained the connection from 1787 until the establishment of the African Methodist Episcopal Church in 1816.

society of Christians commonly known by the name of the Methodist Episcopal Church in the United States of American according to the rules and discipline which from time to time may be agreed upon by the minister and preachers of the church or society of Christians at their first General Conference in the United States of American and in further trust and confidence that the said trustees and their successors shall at all times hereafter permit such ministers and preachers belonging to the said church or society of Christians as shall time to time be duly authorized by the General Conference to preach.

On May 30, 1811, the same men who were involved in the three earlier land transactions, being referred to as "Trustees of the African Church in the City of Baltimore," negotiated the purchase of an additional parcel of land which was adjacent to the "African Church." There are no intervening land records or charters that make reference to "The African Methodist Bethel Church of the City of Baltimore," before April 17, 1816. The move for a separate organization within the African Methodist Church Society of Baltimore corresponds with the General Convention of blacks favoring a total separation from the Methodist Church, which met in Philadelphia on April 9, 1816, to organize formally the African Methodist Episcopal Church. For some time before 1816 there were two black Methodist groups meeting in different places, but for all intents and purposes operating as a unit. The division was necessitated by the size of the African Methodists Society which, by 1802, had grown to 482 members. It is not clear when or how the division was made, but Daniel Coker [1] referred to himself, at that point, as the "minister of the African Methodist Episcopal Church in Baltimore" not as minister of the "African Methodist Bethel Church."

The Philadelphia wing of dissident Methodists worshipped apart from the white Methodists for twenty-nine years before they reached the conclusion that they and other black separatists should unite into one distinctive self governing body. The group subsequently extended an invitation to all who thought as they did to join them in Philadelphia. Upon receiving such news, Daniel Coker was jubilant. This was what he had hoped and prayed for. Coker recruited followers from the Baltimore African Methodist Episcopal Society. Upon this issue the membership was divided. There were those who felt that there were advantages to be had by remaining a part of the white Methodist Episcopal Church and therefore they adamantly opposed Coker and the separatists. At this juncture a permanent split was effected. Those who preferred to stay within the goverance of the Methodist Episcopal Church maintained the original name, the African Methodist Episcopal Society or Church as some called them. By 1816, this group was also being referred to as the Sharp Street A.M.E. Church because of its location at Sharp and Pratt Streets. The group separating, and joining Richard Allen and Absalom Jones, became known as the African Methodist Bethel Church.[1]

The sharp differences which led to this internal split within the Baltimore A.M.E. Churches were evidently very much alive in 1820. Daniel Coker, who by that date had immigrated to Africa, wrote in his "Journal" the following:

> Oh! brethren, who will come over to the help of the Lord? If you come as Presbyterians, come to support an African Protestant Church and not to make divisions. If you come as Methodists, come to support an African Methodist Church. We wish to know nothing of Bethel and Sharp Street in Africa--leave all those divisions in America. Before these heathens all should be sweetly united; and if darkness is driven from this land, it must be by a united effort among Christians. The Sharp Street brethren will be to me as the Bethel brethren, all will be alike. I wish to forget all such names and distinctions.

And thus in 1816 the final division of the Baltimore African Methodist Episcopal Church was effected. As of that date they moved forward in separate directions. The African Methodist Bethel Church became incorporated on April 17, 1816, by adopting a formal constitution to govern the new church. After the separation, Bethel and Sharp Street often competed for prominence in the black community. The Sharp Street Church, like the Bethel A.M.E. Church, was a community focal point, embraced a large number of affluent and socially prominent members and by 1865 was a major meeting house for fraternities and societies.

On July 18, 1832, the group still known as "The African Methodist Episcopal Church in the City of Baltimore," [1] which had two churches "commonly called the Sharp Street and Asbury Churches," and an acting minister the Reverend John C. Lyons, announced the election of William Watkins, Spindle Williams, Peter Barnett, Robert Bowser, Richard Carey, Joseph P. Wilson, Thomas Hilliard, Perry Smith and Thomas Jackson as trustees. To qualify as a trustee, one had to hold a membership for three years and be above twenty-five years of age. The trustees were given the power to bargain, sell lease or convey any part of the church's property and make any and all decisions pertinent to the church. In executing this document, the Sharp Street Church became formally incorporated for the first time.

At the time of incorporation, the church still occupied the property purchased in 1802 and 1811. The original trustees involved in the purchases had not been aware of the legal ramifications which would be incurred as a result of specific trust clauses which were written into the original deeds to the property. In particular, there were problems presented by the clauses which referred to the lots, parcels of ground, buildings, rents, issues and profits being held in trust for the benefit and use of "black children of every persuasion" for educational purposes. These trust clauses prevented the land from being sold, since no one would accept the property by purchase as long as they were in effect.

It is not clear why these clauses were inserted in the deeds, however it appears that a great deal of dissatisfaction arose among the trustees and members between the time of purchase and 1832.

The trustees, acting for the membership, attempted to have the "clouds" removed, but were only partially successful. Mr. James Carey, from whom the 1802 property was purchased, made an effort to clarify the deed to the first parcel of land. Mr. Sinclair, from whom the second lot was purchased in 1811, made another deed acknowledging the defects of the first. In the Articles of Incorporation effected by the trustees in 1832, the third article completely ignored the trust clauses and read as follows:

> That all the lands and tenements, with their appurtenances, now vested in the trustees for the use of the said Church and all other property of the said Church shall be vested in the corporate body and their successors forever, and the said corporation, with the consent and approbation of two-thirds of the male members above the age of twenty-one years who shall attend a meeting after being duly notified the preceding Sabbath in the several churches for that purpose, shall be, and they are hereby declared capable of bargaining and selling, leasing and conveying or making any disposition of any part of said property or any other property which may hereafter be acquired by the said corporation in as full and effectual a manner as any person or body corporate may or can do.

The day these Articles of Incorporation were obtained, the holding of the property began to run adversely. The law of Maryland specified that adverse holding for twenty years gave an occupant a fee simple title. This was the solution to the problem; however, there is no evidence that the trustees had the slightest knowledge of the far reaching effects of their actions in either the initial acceptance of such clauses or the introduction of adverse holding through the Articles of Incorporation.

It was not until 1894 that the trustees instituted legal proceedings to test the question of title to the Sharp Street Church property. The first decision of the Circuit Court was negative; however, on December 28, 1895, Judge Harlan issued a decree giving the church a "fee simple and marketable title to the property." On April 1, 1897, Harlan's decree was affirmed by the Circuit Court of Appeals. The Articles of Incorporation had served a greater purpose than intended. [1]

After the title to the church property was cleared, the trustees considered building a new church which would be better located to accommodate the expanding membership. In the period immediately before and after the Civil War, the population expansion was phenomenal. By 1896 Sharp Street was located in the heart of the city. The building had been remodeled several times, but by the 1880's it was too small for the growing membership and all the church and community sponsored activities that were held in the church. Financially, the church was very secure, as it had been free from any encumbering debts since 1880. For fifteen or twenty years the membership agitated the question of a new church. The first definite move in that direction was made in September of 1886, with the purchase of a lot on Lexington Street. Dissension arose within the congregation, as to the propriety of building on Lexington Street, and so the idea was abandoned and the property sold in 1893. Some eight or ten other sites were considered, but in each instance there were enough objections to forestall any action being taken. Finally, in 1896, a lot was purchased on the north west corner of Dolphin and Etting Streets. The trustees planned to build a church which would surpass all of the other city churches in size and beauty. The total cost of the new church and lot was $67,311.51. It took a great deal of psychology and cajoling to subdue the doubts and criticisms advanced against the project by some members.

In order to prepare the congregation to accept its financial and spiritual obligations to the new church, John Henry Smith, Secretary to the Trustee Board and the Reverend D. W. Hays concocted the idea of publishing a newspaper which would answer some of the questions being raised as well as instill pride by presenting historical articles dealing with the past greatness of the church. In the early summer of 1898, Reverend Hays sent Smith the following communication:

> Bro. Smith: Today I have made a very thorough investigation of (*the*) price of paper and find that to charge 5 cents would seriously interfere with the circulation if not (cripple our scheme). 3 cents is all that we can ask with any hope of making it go and go it must if we are to accomplish our object: Perhaps with (*the second*) issue the paper may be enlarged and (*the*) price increased. The "Head" could not be made ready in time to print today. (*I*) will be at (*my*) *study* (*at*) 1 P. M. tomorrow.

Three issues of *The Appeal* were published. It was probably not intended to be continued after the new church was occupied in October, and so the last issue appeared in September of 1898.

The appellation "*The Appeal*" was probably the idea of John Henry Smith, who served as church historian on several occasions and appeared to be aware of the history of black Americans. He undoubtedly knew of "*The Appeal*" published before the Civil War by Henry Highland Garnett, one of Maryland's most noted black men.

1 Daniel Coker, an ex-slave from the Eastern Shore of Maryland, became noted as an educator, writer, Methodist minister and colonization advocate. He resided in Baltimore from about 1800 to 1820, at which time he immigrated to Africa.

1 Prior to this writing the idea has been furthered that two separate black churches, Bethel A.M.E. and Sharp Street M.E., existed as early as 1787. Baltimore land and charter records do not substantiate this view.

1 Even though the Sharp Street was not affiliated with the local or national African Methodist Episcopal Church, it retained the appellation African Methodist Episcopal until after the Civil War. The Board of Trustees was empowered by the church's male membership to institute legal proceedings to replace the word African with Colored in the title and much later to remove colored and simply refer to the church as "The Sharp Street Station of the Methodist Episcopal Church." The latter became the official name of the church as of 1871.

1 A. S. Oppe, WHARTON'S LAW LEXICON (London: Stevens and Sons, 1938, p. 34; John Bouvier, BOUVIER'S LAW DICTIONARY AND CONCISE ENCYCLOPEDIA (Kansas City, Missouri: Vernon Law Book Company, 1911), pp. 152-154; Adverse possession is one of the modes of acquiring title to property. In this case the title to the land purchased by the Sharp Street Church in 1802 and 1811 was in dispute because of the special trust clauses. In 1832 the trustees repudiated the trust by failing to recognize the earlier trust clauses in the letter of incorporation. In effect they openly set up exclusive title in the church and at that point the church possession became adverse to those for whom the trust was being held. The Statute of limitations was the source of title by adverse possessions. Thus after twenty years of adverse possession the church was freed from the trusts.

Each issue of *The Appeal* carried a description of the new church. The building would cover the entire lot, which was 91 feet 6 inches by 90 feet 5 inches, and would be two stories in height. The exterior walls were all faced with woodstock granite and lined on the inside with brick. The style was perpendicular gothic with gables on each of the four faces. The basement was designed to house a lecture room, a primary classroom and six classrooms which could easily become one large room by means of sliding doors. A kitchen, library and two restrooms would also be located in the basement. The second floor would feature the pastor's study and a circular auditorium. A circular gallery around three sides of the church could seat five hundred persons. The gallery level would include a trustee board room with a walk in fire proof safe built into the wall. It was proudly advertised that the building would be lighted by electricity and heated by steam.

In addition to owning church property which included a parsonage and several other houses, the Sharp Street M. E. Church owned one of the larger black cemeteries. The church owned and operated a cemetery in 1807 and continues to do so. In June of 1807, the trustees, viz., Jacob Gilliard, Richard Russell, William Mason, John Sellers, Richard Wallace, John Sunderland and John Mingo, purchased from Francis Hollingsworth two and a quarter acres and 89 perches of land in Baltimore County. $950.00 was paid for the burial site. Because the land was conveyed as a burial ground, it was convertible to the original owners when it would no longer be used for that purpose. When the trustees decided to sell they had to do considerable advertising for heirs, two of whom were found. It was necessary to settle the claims of the heirs before the land could be sold. On July 26, 1861, John S. Rayner purchased the property for $9,500. The court costs, lawyers' fees, advertising, heirs' claims, removal of the dead and various other expenses totaled $3,542.18. Approximately $2,000 was expended in removing the dead to Laurel, which was the oldest black cemetery in the city. The remaining money, $5,957.32, was equally divided between Sharp Street and Asbury Churches.

In 1871, the trustees purchased land from the Glenn estate. The Glenns, Henrietta, William and John, were among the wealthiest whites in Baltimore. Most of their money was realized through real estate. The land was located in the 13th district, near Mt. Winans. Later, by 1894, it adjoined Hullsville. This was an area populated by a substanital number of black people. The cemetery became known as Mt. Auburn. With John Henry Smith serving as agent, the cemetery became one of the most profitable ventures in which the church engaged.

The success of any institution is in part a reflection of a consistency in the selection of capable and dedicated personnel, who are able to work harmoniously with the membership in propelling the institution to a position of maximum development. The Sharp Street Methodist Episcopal Church, during the nineteenth and early twentieth century was a wellspring of talent. There was never a problem in securing trustees, class leaders, stewards, and church managers who possessed special talents and abilities applicable to those positions. A number of lay leaders held offices in one or more fraternal and social organizations. A few not only held local offices but national offices as well. Despite the paucity of black professionals in Baltimore, Sharp Street was able to attract, to its membership, significant numbers of doctors, dentists, lawyers, teachers, skilled artisans, and businessmen. These individuals functioned in the church with draymen, laborers, laundresses and others who pursued similar types of occupations. The flexibility and openness which existed in the church, also existed in societal organizations. This was at least true throughout the nineteenth century. By the late nineteenth century exclusive social clubs were becoming very popular in Baltimore and in other cities. Social stratification, based upon occupational and complexional differences, was gradually finding its way into the church. Certain elements of exclusivity were to be found in the Sharp Street Church, however they were not ubiquitous. The minister was the most important factor in the meshing of the diverse membership. An enlightened leadership was a necessity in an institution as large as that of the Sharp Street Church.

Ministers were essential to the development of nineteenth and early twentieth century community thought and institutions. Even though the minister was considered to be an important leadership figure in the white community, he never was able to achieve the status that was bestowed upon the black minister. This is easily explained by a cursory examination of social stratification in white America. Historically, white Americans have been able to pursue a wide variety of occupational choices not available to black Americans, thus numerous white professionals held positions authority which outranked that of the white minister. In the black community the minister and teacher were able to wield an inordinate amount of influence. Until the twentieth century black businessmen and professionals appeared in very restricted numbers. However, in proportion to the black population, the number of black professionals even in the twentieth century was never adequate. Baltimore, because of its urbanity, well developed community institutions and large black population, tended to attract greater numbers of black professionals. Even as the number of black professionals expanded, the black minister was able to maintain his power base. The black church afforded the minister a ready made leadership in the community at large.

Prior to 1865, black Methodist Episcopal ministers were not appointed to pastor the Sharp Street Methodist Episcopal Church. From the late eighteenth century until 1830 there were three white Methodist Episcopal ministers in charge of the entire area of Baltimore City, including both the white and black congregations. In 1830 a minister was appointed for the purpose of working specifically among the "colored". It was at this time that Sharp Street and Asbury were set off as separate stations and the Reverend Joseph Frey, a white minister, was appointed at the Spring Conference to pastor the two churches. The Sharp Street and Asbury Church memberships were not pleased by this move. They evidenced their displeasure by continuing to petition the Baltimore Conference of the Methodist Episcopal Church to appoint black ministers to pastor the black churches. Black ministers were licensed to preach in the Methodist Episcopal Church after 1800, but failed to receive regular appointments. They were placed in subordinate positions and were not promoted to the higher ranks of the ministry. One of the general complaints made by the members of Sharp Street and Asbury Church was that black ministers were limited in their sphere of operation and that they had no opportunity to be "extensively useful" because the white Methodists refused to admit "to seats and votes" in the annual conferences "the descendants of Africa", no matter how qualified they may have been as ministers. Because of the exclusion of black ministers from the annual conferences, black Methodists as early as 1848 requested that the General Conference of the Methodist Episcopal Church organize a black annual conference within the bounds of the Baltimore Annual Conference.

It was not until 1864 that favorable consideration was given to the request of blacks that an annual conference be established for them. October 27, 1864, was a historic date. For the first time a black secretary was elected and black presiding elders and preachers were appointed. This was also the first time that black preachers were admitted on trial. At this initial session the ministers provided for the purchase of a journal, a conference trunk and the publication of their annual minutes. Bishop Scott spoke, stating that it was important that on the day that the first Annual Conference of Colored Preachers of the Methodist Episcopal Church, "ever held in the State of Maryland, closes, is the day on which the dominion of Slavery ceases". He exhorted them to prove to the world their capacity for self government.

By the fourth session of the Washington Annual Conference, meeting in March, 1867, the churches had effected a detailed and complex organization involving committees for all the varied church activities, the main ones of which were those dealing with the Bible Cause, Temperance, Sunday Schools, the Freedman's Aid Society, the Centenary Biblical Institute and the Common Tract and Education Committee. The discussion at the conference generally centered around education. Ministers, both itinerant and local, were admonished to give sermons advocating the "vital importance of education as being the great lever for elevating our race, morally, religiously, socially and politically". The Education Committee reported that $5,000 had been appropriated for the education of "young colored ministers". It recommended that the following resolution be adopted:

> Resolved, that each Presiding Elder request every preacher in his district to raise a collection for educational purposes. Resolved, that we continue the agitation of this very essential subject until our people are fully aroused to its importance.

The Conference staunchly supported an educated ministry and to achieve this singular purpose they stressed that the Centenary Biblical Institute, a Methodist Episcopal school located in Baltimore, designed especially to train young black men for the ministry, should be supported.

The ministers who pastored the Sharp Street Church, during the period 1865 to 1920, were known for their character and scholarship. In view of the level of education achieved by most blacks in the period prior to 1900, it could be asserted that the ministers at the Sharp Street Church were on a whole highly educated. Ministers, such as the Reverends D. W. Hays, J. A. Holmes, H. A. Carroll, E. W. S. Peck, N. M. Carroll, I. L. Thomas and W. A. C. Hughes received theology and college training. Graduating from the Centenary Biblical Institute (Morgan State College), Howard University, Storer College, Central Tennessee College and Ashmun Institute (Lincoln University), they were viewed with great pride and were expected to provide leadership not only in the church, but also in the community. Other ministers, such as the Reverends J. H. Brice, Warner Cook, James Peck, J. W. Dansbury and S. G. Griffin, reaching their majority prior to the Civil War, were educated either by tutors in the Sabbath Schools or in the private day schools which were operated in Baltimore and in some other cities and towns.

Black leadership in Baltimore was dominated by ministers throughout the nineteenth century. They represented one of the largest groups of educated blacks in the society. In addition to being ministers, they were teachers, politicians, social workers and in some cases medical doctors. In many cases they formed the vanguard of those protesting segregation and discrimination. Ministers of all denominations participated in race movements designed to upgrade the status of black people. Through the city wide, non-denominational Ministerial Alliance, the ministers articulated their concerns and sought solutions to general and specific problems. In 1869, they met to discuss the "religious and moral condition of the hundreds of young and old men . . .", "who never attend any place of worship, but spend their time on the Sabbath day in drinking saloons and other places". This meeting led to the organization of a Young Men's Christian Association. During the 1880's, the alliance supported a movement led by the Reverend Harvey Johnson, the pastor of the Union Baptist Church, to eliminate the Bastardy Act [1] and to get black lawyers admitted to practice before the bar. In 1892, they met to protest the Southern lynchings of blacks. In 1898, the Ministerial Alliance, condemned social clubs and liquor drinking; investigated a means to decrease the high death rate of black people in Baltimore; expressed indignation over the assasination of the black Postmaster of South Carolina; discussed and delineated the political issues of the day; and registered protest over the lynching of Garfield King of Salisbury, Maryland. By 1902, the alliance was marshalling votes to defeat the proposed Maryland Jim Crow Car Bill. The Reverend D. W. Hays was a member of the Baltimore delegation which appeared before the State Legislative Committee on Corporations to protest the passage of the Jim Crow Car Bill. In 1906, the alliance passed resolutions, "commending the efforts of the Congo Reform Association and other agencies in aiming to have the Belgian government to ameliorate the condition of the Congo natives" and "in behalf of the dismissed battalion of the Twenty-Fifty Infantry". Members of the Ministerial Alliance supported the Anti-Saloon League Movement, the Suffrage Movement and the World War I Maryland Council of Defense. Hundreds of causes in Baltimore were supported through the material, spiritual and political efforts of the Baltimore Ministerial Alliance.

Apart from participation in the non-denominational Ministerial Alliance, the Methodist Episcopal ministers, in 1871, organized the Methodist Episcopal Preacher's Meeting. Membership was extended to ministers of the Methodist Episcopal Church stationed in Baltimore and adjacent circuits and to the presiding elders who resided in Baltimore.

These forums, held in the pastor's office at the Sharp Street Church, were attended by ministers from Asbury, John Wesley, Centennial, Sharp Street, Orchard Street

(later Metropolitan), Ames and Waugh Chapel, Severn, Patapsco and Gunpowder Circuits, Chesapeake, Potomac, Baltimore and Washington Districts, Govanstown and the Saratoga Mission. These meetings provided the ministers with an opportunity to engage in intellectual debates of complex theological questions and to formulate strategy to deal with race problems within the Church hierarchy and the society. Ministers reported on "the temporal and spiritual condition of their charges" at the first meeting in each month and they prepared essays which were read at the weekly meetings. These essays were subject to corrections and criticism. Occasionally, the M. E. Preachers' Meetings were visited by bishops, ministers and laymen belonging to other denominations. Bishops A. W. Wayman and J. A. Handy, of the A.M.E. Church, and the Reverends Harvey Johnson and John C. Allen, of the Baptist Church attended several meetings. During these visits the discussions centered around interdenominational civic and church concerns. Many other local and national figures, black and white, were invited to speak to the group on selected topics, or attended the meeting to solicit the support of the M. E. ministers for special programs and to promote publications such as newspapers and books.

Three major themes dominated the discussions of the Methodist Episcopal Preachers' Meetings. The ministers discussed questions involving Biblical interpretations, the improvement of church services and the application of church theory to existing societal patterns that either reflected or threatened the status quo. At the beginning of each meeting, after the devotional service, each minister would give an account of his work the previous Sunday. These reports show that Sunday sermons were given on subjects such as the following: "The ability of Christ to answer all our requests by faith", "Character required by a servant of God", "The Mutability of God", "The failure of man and the durability of God", "God is love to a perishing world", "The expiration of the world and the glory of the future", and "Causes and results of the late war". Many sermons pondered questions of faith, grace, salvation, sanctification and justification. The question of sanctification in particular seemed to intrigue the ministers as they wondered if it was important for all Christians and whether it was possible to be instantly sanctified. It was decided that the subject of sanctification would be a topic upon which all ministers should "explicitly" expound to their congregations.

Ministers of the Sharp Street M. E. Church sermonized on a number of biblical, historical and eventful topics. In 1909, the Reverend W. A. C. Hughes preached a series of sermons on Elijah the prophet. These sermons created widespread interest among members of the church. In 1904, the Reverend I. L. Thomas, delivered a number of sermons on the subject of suffrage. An editorial in the *Afro-American Ledger* praised him for his "agressive reaction" to the question of disfranchisement. Other ministers were called upon to emulate the Reverend Dr. Thomas, who in part stated the following:

> To make the Negro the only anvil on which to beat out perpetual political power by the hammer of prejudice should not be tolerated by Christian people. Is it right? Is it manly? Is it Christlike? Can such discrimination endure? Why not the Christian pulpit and the press speak out in our defense? Justice demands it.

In 1911, the Reverend W. A. C. Hughes delivered sermons which revealed the evils of the Digges Disfranchising Amendment. He spoke as follows:

> At this particular time in the life of our commonwealth there comes a call to men of thought and action to take the field in a valiant effort to repulse the despotic attempt of certain political bosses in our State to take from the hands of a large constituency their manhood rights and the protection they have against political fraud which so often creeps into the government.
>
> Will Maryland in the face of all history seek to establish a measure so thoroughly partisan and rank with injustice? Twice an attempt has been made. A third time the voters must render their decision.
>
> 'Eternal Vigilance is the price of liberty.' We are not to sit by easily and say this measure cannot win because it has been defeated before.

Ministers held forth in the pulpit and were often quoted in the press, but they were dependent upon class leaders, trustees, stewards, church managers and other church appointed or elected personnel, for the development of programs which would insure the financial and spiritual success of the church. In particular, class leaders and trustees were crucial elements in the structure of the Methodist Episcopal Church. The class leader was a basic and vital link to the membership. The Methodist Discipline required that each church society be divided into classes, which comprised anywhere from twelve to twenty or more laymen. Each class had a "leader", whose responsibility involved scheduling weekly meetings in which members discussed personal and spiritual problems, made donations to be utilized for ministers salaries, church expenses and to alleviate church or community poverty. Class leaders in turn were responsible for giving weekly reports to the ministers concerning the physical and spiritual status of class members and weekly payments of class dues to the stewards.

It was considered a single honor to be appointed as a class leader. At death, obituaries might not mention one's occupation, but they were sure to state one's church affiliation, to be followed by a listing of other status positions held within the church. Invariably individuals were singled out as class leaders, trustees, stewards and presiding elders. In the 1820's, 1830's and 1840's, Sharp Street's class leaders reflected the gamut of jobs held by free blacks in Baltimore. John Fortie, a minister and teacher; Phillip Lee, a minister; Lewis G. Wells, a minister and Baltimore's only black doctor; Jacob Fortie, a shopkeeper; James Davis, a drayman; Isaac Jones, a laborer; Robert Prout, a cordwainer; Thomas Watkins, a porter; and David Wilkinson, a cooper are representative of the type of men who served as class leaders during the antebellum period. Prior to the Civil War the Sharp Street Church had at one time as many as forty-three class leaders. By 1887, the number of class leaders had decreased to thirty-two. This decrease was due in large measure to a drop in membership. Betwen 1830 and 1880 the church membership ranged from a high of 2,169 persons to a low of 1,100. The class leaders of the 1880's and 1890's were well known prominent men, who like their earlier counterparts, pursued a variety of occupations. Among the thirty-two class leaders, listed for 1887, were four waiters, seven porters, five laborers, a sawyer, a whitewasher, a chiropodist, a minister, a tinner, a steward, two stall operators and an engineer. The list included well known community figures such as, Dr. Charles H. Weems, John H. Roles, Lambert Nicholson, William F. Taylor, Powhatan Stark and Frank Tasker. With few exceptions the names of these antebellum and late ninteenth century Sharp Street Church class leaders carried great weight in the Baltimore black community.

Trustees, like class leaders, occupationally were representative of the church membership and the larger community. Sharp Street's trustees literally supervised the operation of the church. Their first and foremost function was to see that the church remained fiscally sound. Because the transactions of the Trustee Board were so crucial to the operation of the church, ministers participated in the board's deliberations. The purchase of and the holding of church property, the paying of debts and repairing of the church were just a few of the trustees functions. They also scrutinized and passed upon all applications for usage of the church facilities and instituted procedures to change church policy. The minister and the nine trustees met weekly to discuss church business. Trustees were elected annually by the Fourth Quarterly Conference of the Circuit. The length of a trustees service depended upon the maintenance of an impeccable moral character, ability and diligence in carrying out the functions of the board and regular attendance at board meetings. John Henry Smith, the cashier for the Chesapeake Marine Railway and Dry Dock Company and the agent for Sharp Street's Mt. Auburn Cemetery, was one of the few trustees to serve on the board for approximately forty-seven years. He was a man of broad experience whose knowledge of finance and law was exceptional. Emanuel Mitchell, a shoemaker, served on the board for over twenty years; William I. Butler, Sr., a well known cooper, served for over ten years; and W. Ashbie Hawkins, the distinguished barrister, served for an indeterminant number of years. In the absence of a chronological listing of trustees, it is not possible to analyze the precise make up of the board for the entire time period under study. However, an analysis of scattered lists from 1865 to 1910, indicated that businessmen, lawyers, and individuals with some exposure to business techniques, were consistently elected to the Sharp Street Board of Trustees.

While it is true that trustees were not always in perfect agreement and harmony with reigning ministers, they seldom openly challenged ministerial authority. In July of 1910. John Henry Smith, a very prominent church and community figure, at a quarterly conference meeting preferred charges against the administration of the Reverend W. A. C. Hughes. This event created a sensation in the church and larger community. Essentially the disagreement developed as a result of the waging of a very unique fund raising contest in the Sharp Street Church. The contest was called the "War of the Roses", reminiscent of the famous fifteenth century British "Wars of Roses". The church was divided into two armies, under the leadership of the pastor, the Reverend W. A. C. Hughes and John Henry Smith. Hughes, the Duke of York, was the leader of the White Roses and Smith, Henry of Lancaster, was the leader of the Red Roses. On the appointed day, both armies assembled in the church dressed to suit the occasion. The White Rose Division with $1.576.16 and the Red Rose Division with $1,533.75, raised a total of $3,109.91. Prior to the announcement of the totals, Reverend Hughes received information about how much money John H. Smith had raised. Utilizing the secret information, Hughes and his captains succeded in surpassing the Red Roses' total by a small margin of $42.00. The controversial contest ended in June of 1909, but John Henry Smith, not willing to forget the method of defeat, kept the issue alive until it reached insurmountable proportions. In December of 1910, Smith wrote a letter to the *Messenger*, the official organ of the Methodist Episcopal Church, in which additional charges of dishonest behavior were imputed to the Reverend W. A. C. Hughes. John Henry Smith called for the dismissal of the minister. The congregation passed by an overwhelming vote, a resolution declaring that they found the charges unsustained. John Henry Smith and his friend and ally in this dispute, W. Ashbie Hawkins, were summarily dropped from the Board of Trustees.

Trustees, occasionally were confronted with unpleasant court suits undertaken by laymen who challenged the authority of the board to institute changes in the church. An example of this occurred in 1860. At the opening services, after the Sharp Street Church had undergone substantial renovations, the choir with the consent of the trustees introduced a "melodeon". Neither the trustees, nor the choir members thought that this would meet with opposition and were simply concerned with making the services as interesting as possible. A number of the older members of Sharp Street and the other black Methodist churches "became very much incensed" at the introduction of instrumenutal music. A group of laymen, under the leadership of George Washington Perkins, formally charged the trustees with misappropriating funds and with introducing instrumental music into church services. The trustees held that they were vested with he authority to make innovations and thus would not yield to the pressure of the dissenting church members. Perkins and the laymen took the case to court. The trial was conducted by Judge Alexander of the Circuit Court. The court found no basis for the charge of misappropriation of church funds, but the Judge rendered a decision granting a perpetual injunction against the use of instrumental music in the church. The trustees appealed the verdict and two years later the Circuit Court of Appeals reversed Judge Alexander's verdict. The "melodeon" remained silent in the interim period. The trustees at the time of the law suit were Henry H. Tarter, James Peck, David P. Jones, James A. Harris, Samuel Trusty, James W. Dansbury, Joseph J. Purviance, Richard Bush and John Mayberry.

In Baltimore, during the late 1840's and early 1850's, some white Methodists and some members of the independent African Methodist Episcopal churches were outraged by the attempts of some individuals to introduce choral music and musical instruments into the church. Many Methodists believed that music of any kind was the work of the devil. Withdrawals and small splits often followed the introduction of music into the churches. As late as 1870, few black churches owned organs or sanctioned large choirs and the extensive use of music during the church service. In 1871, after the court ruled that music could legally be introduced into the church services, the Reverend R. H. Robinson suggested that a large organ be purchased. Mr. Pomplitz, the most noted organ builder in Baltimore, was enlisted for the job. The organ costing

$2,000 was installed in the church during the early part of 1872. The Sharp Street Methodist Episcopal Church became the first black church in the city to introduce music on a large scale.[1]

The trustees routinely handled a number of procedural questions which were indicative of societal concerns and which had implications beyond the church. Clearly the church and all other black institutions during the nineteenth and early twentieth century were male dominated. Females in the church functioned at the discretion of males. They were not permitted to vote; they could not occupy the mourner's bench; and were not ordained as ministers. They were generally found in subordinate roles, which did not require any major decision making and which were in accordance with what was deemed to be the legitimate role of the female. They administered to the sick and elderly, developed sewing and quilting associations, formd service auxiliaries to male organizations and engaged in fund raising. Ministers and trustees periodically engaged in debate over the question of the place of women in society, the kind of roles they should assume and the treatment they should be accorded. Methodists Episcopal ministers, attending a "Preachers' Meeting", in the Sharp Street Church in 1877, concluded that "Sad as it is woman is as much inferior to man as man is to God". The trustees shared this view, but decided by 1871 that the issue of "promiscuous seating" should be voted upon. In the matter of seating, males and females had always been strictly segregated within the church. On June 12, 1871, all male members twenty-one years of age and older, assembled in the main auditorium of the church to vote for or against "promiscuous seating." Out of a total membership of 1,749, only ninety-two persons voted. Of those members present, forty-five voted for, forty-seven voted against and two-thirds abstained from voting on the proposal. On October 31, 1873, the trustees discussed the "ways and means to have the congregation seated promiscuously." There is no indication of how this decision was reached; however in 1873 males and females were allowed to sit together in the church for the first time.

Throughout the period, trustees and laymen alike were actively engaged in organizational and building problems, which took a great deal of time, however they also participated in discussions and movements which focused upon the major issues confronting blacks and whites in America. During the antebellum period, even though Baltimore boasted of the largest free black population in the nation, slavery was a major topic of discussion. Men like Hezekiah Grice, William Watkins, Levin Lee, Samuel Chase and Daniel Coker, to name a few, were known throughout the nation for their eloquence, intellect and boldness in speaking out against slavery. They and a number of other free blacks in Baltimore were identified with the Colonization debates and participated in the early convention movement among blacks. The Sharp Street Methodist Episcopal Church and the Bethel African Methodist Episcopal Church, with auditoriums which seated upwards of around 1,800 persons apiece, were the favored meeting spots for major national and local conference and meetings. The citizenry rallied support for the abolitionists cause and encouraged free blacks to ignore the call of the locally based Maryland Colonization Society. Noted black leaders and abolitionists spoke in these churches. Despite the pleas of many, some Baltimorean chose to leave the country and immigrate to Haiti, Liberia and Canada. Those who left the city and the Sharp Street Church were in the minority, most free blacks chose to stay and fight the spectre of oppression.

Long before the establishment of the Washington Annual Conference, Sharp Street had become the leading black church in Baltimore, followed closely only by Bethel. The church before the Civil War served both free blacks and slaves. It even included fugitive slaves on the membership rolls. It was a meeting place for blacks to discuss and plan strategy, to solicit funds to be used in purchasing the freedom of slaves, and to outline the activities of the Africans Colonization Society in Baltimore. It was also one of the major meeting places to discuss attempts to oppose free blacks in the late 1850's.

The oppression and suppression of free blacks in Maryland was a major topic of discussion during the 1850's. In 1859, Curtis Jacobs a white state legislator from Worcester County, Maryland, introduced a bill in the legislature which aimed at ridding the state of its free black population. Several of the provisions of the Jacob's Bill were directed to the elimination of the black church as a force within the black community. Black people were not to be allowed to attend any religious meetings except in the presence of a white person and then only in the daytime. All black churches were to be sold and the profits were to be applied to the education of white children. The bill also proposed that no more slaves be set free, and that free blacks between twelve and fifty years of age should be hired to a white person for a term of years with the privilege of totally renouncing their freedom and going into slavery for life. It further aimed at controlling their movement by stipulating that no black person was to be allowed to travel at night without a pass or to move from the city to the country or from the country to the city, except in the service of a master or an employer. Along with the John Brown raid at Harper's Ferry, Virginia, this bill became the main item of conversation and concern among black people in Baltimore. Numerous meetings were held at Sharp Street and Bethel Churches to discuss how to prevent the passage of such an obnoxious and threatening measure. On March 10, 1860, the *Anglo African* newspaper reported on one of the meetings held to discuss the Jacob's Bill. The article stated the following:

> Old Sharp Street Hall was crammed to over flowing to hear from Messrs. Hacket and Bishop, who had just returned from Annapolis, our State Capitol. Mr. Hacket is a working man, he loves, lives and works for his race. He alone obtained 1,000 signatures against the Jacob's Bill. He was the first man to call a meeting to organize the "Protective Association" to look after the bills before the Legislature of Maryland.

The church played a major role in providing the leadership which engaged in confronting the racism, the segregation and oppression facing not only its membership, but also black people in the larger society. Protest was often conceived and strategy was often developed within the church. Concerned laymen and ministers participated in protest movements which aimed at bettering the living conditions of all black people. Black protest in Baltimore during the period 1865 to 1910 centered around educational, political and economic problems. The Sharp Street Methodist Episcopal Church continued to be one of the major meeting places where the issues were defined and the questions were debated. Questions involving the issue of public schools for blacks, the hiring of black public school teachers, blacks obtaining the franchise, usage of the black vote, the formation of independent black political clubs and the disfranchisement of black voters in Maryland are representative of a very small portion of the topics discussed at meetings held at the Sharp Street Church.

Very early in its existence, the Sharp Street Church assumed a commitment to function as a community institution. The church was literally a clearing house for all community activities and needs. Ministers and influential laymen were approached by white and black businessmen and asked to identify responsible church members interested and qualified to work at certain jobs. With a membership that ranged from a low of 1,200 to a high of 2,100, during the years from 1820 to 1910, it was necessary to institutionalize the church involvement in job procurement. Thus, in the 1850's the church operated an intelligence agency, which was an employment bureau for its members. In 1910, the N. M. Carroll Chapter of the Epworth League, of Sharp Street Church, opened a soup house, where soup and coffee were sold for a small sum to those who could afford to pay and where the "deserving poor", who could not afford to pay, were served free of charge.

The Sharp Street commitment to being a community institution led it to become the first black church in Baltimore and one of three churches in the country to establish a community house. Church members and community supporters turned out in July of 1921 to witness the formal dedication of the new community house. The new building, which cost $85,000 was four stories high and included room for boys scouts and camp fire girls, a kindergarten, meeting rooms for older persons, thirteen dormitory rooms for girls, a large gymnasium and a well-lighted roof garden. Shower baths, tubs and lavatories were located on every floor. The community house idea was conceived by the Reverend M. J. Naylor, but the building was completed under the administration of Rev. C. Y. Trigg. Two social workers, Miss Elsie M. Mountain of Columbus, Ohio and Mr. William F. Jones of Memphis, Tennessee, were appointed to direct the community activities.

During the nineteenth and early twentieth century the Sharp Street Methodist Episcopal Church was one of the most important institutions in the Baltimore black community. It was more than a spiritual reservoir, indeed, it was a powerful socializing force and an essential instrument for social reform. Its community and church functions were as diverse as its membership and church organizations. The church was often singled out for its excellence in music and ministerial leadership and for being the first black church organization to be founded in Baltimore. In addition to those achievements it was the first black church in the city to inaugurate music on a large scale, to build a community house and to introduce the idea and practice of the "Queens Rally", an extremely useful and popular fund raising activity. By 1920, the Sharp Street Church was the wealthiest and one of the most influential black churches in Baltimore, in Maryland and in the Washington Annual Conference of the Methodist Episcopal Church. Its greatness extended beyond bricks and membership numbers, for underlying all of the successes was the tradition of transmitting hope and faith to generations of blacks who had to endure and survive in a hostile society. It served as a "vehicle for psychic and emotional handling of the terrific strains that accompany oppression and suffering".[1]

Begining at this point, we continue the Church's History with a reprint of material published during the Bicentennial Year. The writer, Rev. Richard L. Clifford, used information provided by: Dr. Edward N. Wilson, Mrs. Henrietta J. Douglas (deceased), Mrs. Zella Washington, Mrs. Edna Rawlings and Mr. Frank B. Butler.

Slavery in Maryland was abolished November 1, 1864, one month after the close of the First Annual Conference For Colored Preachers held in a new church edifice which replaced the church of 1802.

At the closing session of the conference the Sharp Street Church pastor offered this resolution: "Resolve, above all, that we do hereby offer devout thanksgiving and praise to the giver of all good things, for the blessing of his Providence in making Maryland a Free State, and restoring liberty to many of our brethren who have heretofore been in bondage, To God be the glory, and to us, the privilege and duty of making this dispensation available to our moral and intellectual elevation".

The last words of the above resolution "intellectual elevation" sent forth the challenge which resulted in the Centenary Biblical Institute, which subsequently became known as Morgan College, then Morgan State College and is now Morgan State University. The fact that Centenary Biblical Institute held its first classes (1867-72) in Sharp Street Church ties these two institutions together with a tie which we hope will never be broken.

In 1870 an organization was established for the development of an aged Men's and Women's Home. This was the beginning of the N. M. Carroll Home for the aged. In 1896 a parsonage was purchased at 507 W. Lanvale Street. The present parsonage at 3602 Cedardale Road was purchased in 1969.

A few members of Sharp Street Church left the area in South Baltimore to establish a village on the wide side of Hollins Ferry Road in 1870. The church saw a need to minister to this area. Soon after the purchase of the cemetery, Sharp Street Church built a chapel on one corner of the land and named it "Sharp Street Mission"

[1]The African Methodist Episcopal Churches in Baltimore utilized music in their services as early as 1850's, however their musical instruments were modest in comparison to the organ installed in the Sharp Street Methodist Episcopal Church in 1872.

[1] Calvin E. Bruce, "Methodology in Afro-American Religious Studies," Paper presented at the annual convention of the Afro-American Religious Group of the American Academy of Religion, St. Louis, Missouri, October 1976.

NOTE: The Souvenir Journal Committee is indebted to Dr. Thomas for the researching of the preceding material. Dr. Thomas holds a B.A. Degree from Allen University in Columbia, South Carolina, an M.A. Degree from Atlanta University in Atlanta, Georgia and the Ph.D. Degree from the Goerge Washington University in Washington, D. C.

(1876). This building is still owned by the "Sharp Street Memorial Church and is now known as "Mount Winans United Methodist Church".

In the present edifice, the same influence has been continued as in prior buildings. One of the most significant advancements was the organization of the Baltimore Branch of the N.A.A.C.P. by the late Dr. Lillie M. Jackson. The contribution of this great woman and her dedication to the cause of freedom has spread through out the world.

Beginning in 1802 the pastors were white. The preaching and immediate supervision was carried out by Black local preachers. Immediately prior to and continuing after 1864 organization of Washington Conference the pastors were as follows:

6	Mos.	Benjamin Brown, Sr.	1864
1	Yr.	John N. Mars	1864-1865
1	Yr.	James Harper	1865-1866
1	Yr.	John H. Brice	1866-1867
1	Yr.	Warner Cook	1867-1868
1½	Yrs.	James Peck	1868-1869
6	Mos.	Thomas A. Davis	1869-1870
3	Yrs.	Robert H. Robinson	1870-1873
3	Yrs.	Perry G. Walker	1873-1876
1	Yr.	Henry A. Carroll	1876-1877
3	Yrs.	Charles G. Key	1877-1880
3	Yrs.	John A. Holmes	1880-1883
2	Yrs.	James W. Dansbury	1883-1885
3	Yrs.	E. W. S. Peck	1885-1888
3	Yrs.	Samuel G. Griffin	1888-1891
5	Yrs.	Nathaniel M. Carroll	1891-1896
3	Yrs.	Daniel W. Hayes	1896-1899
2	Yrs.	Alfred Young	1899-1901
4	Yrs.	Isaac L. Thomas	1901-1905
7	Yrs.	W. A. C. Hughes	1905-1912
9	Yrs.	McHenry J. Naylor	1912-1921
1	Yr.	Charles Y. Trigg	1921-1922
1	Yr.	Julius C. Johnson (Asst.)	1921-1922
4	Yrs.	William H. Dean	1922-1926
4	Yrs.	Walter A. English	1926-1930
3	Yrs.	John W. Waters	1930-1933
9	Yrs.	Robert F. Coates	1933-1942
1	Yr.	Herbert A. Green	1942-1943
4	Yrs.	Kelly L. Jackson	1943-1947
8	Yrs.	Joshua O. Williams	1947-1955
7	Yrs.	Edward G. Carroll	1955-1962
2	Yrs.	Julius C. Carroll (Assoc.)	1956-1958
5	Yrs.	Kelly L. Jackson (2nd Pastorate)	1962-1967
3	Yrs.	Charles C. Thomas (Asst.)	1963-1966
3	Yrs.	Forrest C. Stith	1967-1970
2	Yrs.	Silas J. Mack (Asst.)	1968-1970
2	Yrs.	Rudolph Flood (Asst.)	1973-1975
7	Yrs.	Richard L. Clifford	1970-1977
		John W. Coleman	1977-

Our church is now facing a potentially new community. It must remember new occasions teach new duties. Moving toward the goal of serving this present age, we face the future with confidence and trust in God who has brought us this far on our way. We accept the challenge of the future with the strength of the past to push us.

OFFICERS FOR 1977

Co-Ordinator of Communication ..... Ms. Thelma Moore
Superintendent Church School ..... Ms. Marian Barclift
Lay Leader ..... Dr. Parlett Moore
Associate Lay Leader ..... Ms. Edna Rawlings
Associate Lay Leader ..... Mr. William Cley

LAY MEMBER(S) OF THE ANNUAL CONFERENCE

Lay Member ..... Ms. Rubye Gill
Lay Member ..... Mr. Charles M. Harris, Jr.
Alternate ..... Ms. Esther Jackson
Alternate ..... Mr. Robert Phillips
Chairperson of The Council on Ministries ..... Ms. Charlotte Harper

CHAIRPERSONS OF WORK AREAS

Ecumenical Affairs ..... Ms. Lottie Cole
Evangelism ..... Mr. Earl R. Smith
Evangelism ..... Dr. Broadus Sawyer
Missions ..... Ms. Constance Brent
Religious and Race ..... Ms. Rubye Gill
Social Concerns ..... Ms. Lota Howard
Stewardship ..... Ms. Leatrice Miles
Worship ..... Mr. John Jackson
Education ..... Ms. Florence McDonald

AGE-LEVEL COORDINATORS

Children's Ministries ..... Ms. Mozelle Armstrong
Youth Ministries ..... Mr. David Anderson
Family Ministries ..... Dr. Leonard Ford
Recording Secretary ..... Ms. Delores P. Kerr
Secretary of Career Planning and Counseling ..... Ms. Helen Thomas

MEMBERS AT LARGE OF THE ADMINISTRATIVE BOARD

1977

Mr. Aaron Ellis	Mr. George Fields	Ms. Edna Rawlings
Ms. Zella Washington	Mr. William H. Ross, III	Mr. Daniel Moore
Ms. Allegra Taylor		Mr. Samuel D. Mitchell

1978

Mr. Harry Gordon	Mrs. Ernest Queen	Mr. Michael Mitchell
Ms. Willie Cheatham	Dr. Vernon Pennington	Mr. Brightly Stewart
Mr. Robert Phillips	Ms. Mary Allen	Dr. Frederick Dedmond

1979

Mr. Earl Dougherty	Ms. Susie Reid	Mr. Milton J. Carr
Mr. William Cley	Ms. Grace C. Anderson	Mr. William L. Jones
Ms. Lillian Gordon	Mr. W. Warren Stanley	Dr. G. Franklin Phillips
	Mr. William T. Clark	

HEALTH AND WELFARE REPRESENTATIVE

Ms. Mary Allen

HONORARY MEMBERS OF THE ADMINISTRATIVE BOARD

Ms. Bessie Spring	Ms. Mamie L. Bishop	Ms. Lucy Mays
Ms. Daisy Walters	Mr. Lee Ames	Mr. William F. Gibson
Mr. Edward Britain	Ms. Catherine Moore	Mr. Bernard Whiting
Ms. Addie Moore	Ms. Edna Newton	Ms. Florence Kelly

COMMITTEE ON PASTOR-PARISH RELATIONS

Ms. Martha P. Allen, *Chairperson*

ANNUAL CONFERENCE

Mr. Charles M. Harris, Jr., *Lay Member*
Ms. Margurite Brown
Ms. Tamara Brown Moore
Dr. Thomas Hubbard
Mr. Timothy Smith (youth)
Ms. Estelle Stanley
Mr. William Lane
Mr. Wayne Monroe

COMMITTEE ON FINANCE

Dr. Earl O. Embree, *Chairperson*
Ms. Leatrice Mil
Ms. Rubye C. Gill
Mr. Earl Smith
Mr. Everett Butler
Ms. Olivia Fearon
Mr. W. Ernest Dennis
Mr. Aaron Ellis
Mr. Richard Garner
Mr. Frank B. Butler
Mr. Henry Lee
Ms. Allegra Taylor
Mr. Samuel T. Wilson
Mr. William H. Ross, III
Dr. Iva Jones Sawyer
Ms. Inez B. Smith

BOARD OF TRUSTEES

CLASS OF 1977	CLASS OF 1978	CLASS OF 1979
Mr. Dallas Barclift	Mr. Samuel Wilson	Mr. Charles Fletcher
Mr. William Harris	Mr. Elsworth Longhorne	Ms. Louise Dennis
Ms. Fannie Vaughan	Mr. George T. Knox	Mr. Clarence M. Mitchell

TRIER OF APPEALS

Dr. Edward N. Wilson

CHURCH TREASURER

Mr. Henry Lee

FINANCIAL SECRETARY

Mr. Frank B. Butler

MEMBERSHIP SECRETARY

Ms. Tamah Bowman

RECORDER OF WEEKLY ENVELOPES

Ms. Elaine Fields

PARSONAGE COMMITTEE

Ms. Willie M. Cheatham
Ms. Patty Burton
Ms. Bessie Springs
Ms. Inez B. Smith
Ms. Florence Johnson
Ms. Minnie Whiting
Ms. Catherine Moore
Ms. Robertine Clifford
Ms. Sadie Johnson
Ms. Theda Patterson
Ms. Clara Dyson

COMMUNION STEWARDS

Ms. Bernice Dutton, *Chairperson*
Ms. Constance Brent
Ms. Lillian Gordon
Ms. Grace Hy'Des
Ms. Estelle Stanley
Ms. Fannie Vaughan
Ms. Zella Washington
Ms. Delores P. Slye
Ms. Lorraine Townsend
Ms. Marjorie Bradley
Ms. Drewsey Cunningham
Ms. Frances Johnson

COMMITTEE ON RECORDS AND HISTORY

Dr. Edward N. Wilson, *Chairperson*
Mr. William H. Ross, Jr.
Ms. Edna Newton
Mr. William F. Gibson
Ms. Zella Washington
Ms. Theodosia Stokes
Mr. Samuel Wilson
Mr. Frank B. Butler
Ms. Louise Dennis
Mr. Bernard Whiting
Ms. Madeline Langhorne

COMMITTEE ON NOMINATIONS AND PERSONNEL

1977	1978	1979
Ms. Rita Hubbard, *Secretary*	Ms. Mary Ellis	Ms. Martha Bradford
Ms. Lillian Gordon	Mr. Everette Butler	Mr. Robert Larkins, Sr.

Congratulations on the occasion of our
175th Anniversary of Christian Leadership in the Baltimore Community

The Administrative Board

Left to Right , Delores Kerr, John W. Coleman, William Ross, III, (Chairperson), Charlotte Harper, Martha Allen, Charles Harris, Frank Butler, Constance Brent, Henry Lee, Myrtle Wake, Leonard Ford, Allegra Taylor, Ernest Dennis, Clarence Mitchell, Robert Phillips, David Anderson, Zella Washington, Edna Rawlings, Mary Mason, Samuel Mitchell, William Freeman, Mary Allen, Earl Smith, Marian Barclift, Esther Jackson, Warren Stanley, Estelle Stanley, Rita Hubbard, Susie Reid, Grace Anderson, Lottie Cole; (standing) - Earl Embree, Thomas Hubbard, Morris Queen, Samuel Wilson, George Fields, Hazel Phillips, John Jackson.

Not Shown - Aaron Ellis, Theresa Cley, Daniel Moore, Harry Gordon, Willie M. Cheatham, Ernest Queen, Vernon Pennington, Michael Mitchell, Brightly Stewart, Frederick Dedmond, Earl Dougherty, Lillian Gordon, William Clark, Milton Carr, William Jones, G. Franklin Phillips.

Some of the members of the administrative Board for the calendar year 1976 are shown above.

Mr. William Ross, III, *Chairman*

Martha Allen	Earl Dougherty	John Jackson	Ernest Queen
Mary Allen	Bernice Dutton	William Jones	Morris Queen
Charles Anderson	Aaron Ellis	Delores Kerr	Edna Rawlings
Grace C. Anderson	Earl O. Embree	William Lane	Susie Reid
Mozelle Armstrong	Olivia Fearon	Henry Lee	William H. Ross, III
Marian Barclift	Elaine Fields	Mary Mason	Broadus Sawyer
Constance Brent	George Fields	Florence McDonald	Iva Jones Sawyer
Frank B. Butler	Leonard Ford	Leatrice Miles	Earl R. Smith
Milton S. Carr	William Freeman	Clarence M. Mitchell, Jr.	W. Warren Stanley
Willie M. Cheatham	Rubye Gill	Michael B. Mitchell	William M. Stanley
William T. Clark	Harry Gordon	Samuel D. Mitchell	Brightly Stewart
Theresa Cley	Lillian Gordon	Daniel C. Moore	Allegra Taylor
William Cley	Lota Howard	Partlett Moore	Helen Thomas
Lottie Cole	Rita Hubbard	Vernon Pennington	Myrtle Wake
Frederick Dedmond	Esther Jackson	G. Franklin Phillips	Zella Washington
Ernest Dennis		Robert Phillips	Edward N. Wilson

Left to Right - Beatrice Bennett, Beatrice Dabney, Doris Vann, Selena Thomas; 2nd Row - Cridilla Brown, Edna Newton, Phyllis Valentine, Myrtle Wake; 3rd Row - Ella Hammond, Augusta Smith, Warren Stanley, Pauline Wilkins, Tamah Bowman.

Adult Bible Class

The Adult Bible Class is a part of the Church School. The class was once called The Harvesters. The present teacher is Mrs. Pauline Wilkins.

Altar Boys

There are both Altar Boys and Girls in our Church. The members serve in pairs each Sunday. The present Adult Advisor is Mrs. Dorothy Johnson.

Left to Right - 1st Row - Dorothy Johnson, Christopher (Tyronne) Phillips, Charles Harris, III, Edgar Chambers, Kevin Kelly, Keith Kelly, Kirsten McClary, Ricardo Langhorne, Zachary Kelly.

Left to Right - 1st Row - Sadie Johnson, Ada Stewart, Samuel Mitchell, Bessie Springs.

2nd Row - Nellie Sampson, Ruth Washington, Beatrice Burkett, Gladys Mitchell, Clara Dyson.

Altar Guild

The Altar Guild (once called the Robert F. Coates Altar Guild) maintains the Altar of the Church.

Left to Right - 1st Row - Bernice Dutton, Samuel Mitchell, Lloyd Dutton; 2nd Row - William Jones, Marian Barclift (General Superintendent), Robert Larkins, Jr., Pauline Wilkins.

Church School Staff

Left to Right - 1st Row - Fannie Vaughan, Frances Johnson, Bernice Dutton; 2nd Row - Ernest Queen, Drewsy Cunningham, Estelle Stanley, Delores Slye. (Not shown) - Grace Hy'dees, Lillian Gordon, Zella Washington, Constance Brent, Margie Bradley, Lorraine Townsend.

Communion Stewards

Left to Right - (Seated) - Edna Rawlings, Charlotte Harper, (Chairperson), Constance Brent.
Back - John W. Coleman, David Anderson, John Jackson, Lottie Cole, Leonard Ford, Esther Jackson, William Ross, III.

Not Shown - Parlett Moore, William Cley, Rubye Gill, Earl Smith, Lota Howard, Leatrice Miles, Florence McDonald, Mozelle Armstrong.

Council on Ministries

The Council on Ministries considers, initiates, develops, and coordinates proposals for the church's strategy for mission.

Left to Right · 1st Row - Sarah Anderson, Susie Reid, Estelle Lee; 2nd Row - Theodosia Johnson, Beatrice Dabney, Elinor Lane, Grace Anderson; 3rd Row - Mary Allen, Ernestine Rigby, Esther Roberts, Emily Childs, Evelyn Rigby.

Courtesy Committee

Each second Sunday this Committee provides fellowship and refreshments in the Lecture Room of the church. Mrs. Evelyn Rigby is the president.

Finance Committee

Left to Right - 1st Row - Earl Embree, Frank B. Butler, Allegra Taylor, Everett Butler; 2nd Row - Henry Lee, Earl Smith, Ernest Dennis.

Left to Right - 1st Row - Geneva Kelly, Linda Langhorne, Ann Walker, Nancy Clifford, 2nd Row - Kathy Lane, Rosalind Anderson, Angie Wright, Sheridan Barclift, Delores Kelly, Regina Anderson, 3rd Row - Michael Tillman, Karen Stanley, Jill Hubbard, "Candy" Clark, Jonathan Smith, Brenda Cole, Ricardo Langhorne, Deborah Wright.

Frances Tillman Youth Choir

The Committee on Evangelism

As it observes it's 175th Anniversary, Sharp Street Memorial Church is looking toward the future. A primary goal of the Evangelism Committee, one of the major church committees, is to attract new members. The chairman of this committee, Earl R. Smith, expressed in poetry the thrust of this membership drive. Envisioning the tragedy that could result from apathy and indifference, the above poem sounds a clear call for the loyal to rally and raise Christ's banner high.

The original poem was first presented to the congregation on Evangelism Sunday, February 27, 1977 and is dedicated to the memory of Sharp Street's faithful departed evangelists.

THE COMMITTEE ON EVANGELISM

A Call To Service

I dreamed one Sunday morning
That our lovely church was bare
And floating through the corridor
I found no puplit there
Where is the organ and the choir
Where once I placed my eyes
Where is the bench I kept so warm
That seemed just so in size

I lifted my head up high to pray
And opened my eyes wide
And stranger still a sight I saw
The wooden angels cried
I spoke out, Lord what has happened here
Who let things fall apart
Please help us, Lord, My friends and I
To make another start

My keen ears could bear no words
Or even pick up a sound
I felt His Holy presence
And sad and sorrowful frown
He knows the cause for everything
Perhaps He'll let me see
But lots of fun and pictures
Just were not meant to be

Get started on the job today
Go call on everyone
Who ever said they loved me
Or to do my work is fun
Get all the youth and young adults
Rebuild my Temple fair
Tell them that on judgement day
I'll be waiting there

Tell all the tired and weary
With Me there is no fear
Call all the little children
To come and worship here
Send out the message everywhere
And in each message sent
Tell them they must have loved
And worked and also must repent.

Tell them I felt Gethsemane
In agony and in pain
True as my word I left behind
I'll surely come again
With all our love together
I am sure His sheep won't stray
Praise His name and worship Him
And wait for that final day.

EARL R. SMITH

Left to Right - 1st Row - Fannie Vaughan, William Lane, Samuel Wilson, Sr., Frances Johnson, Ecolia McLeod, Elinor Lane, Tamah Bowman; 2nd Row - Zella Washington, Ernest Queen, Warren Stanley, Marion McLeod; (Not Shown) - Idella Nichols, William Freeman, John Robinson, Juanita Robinson.

Fuel Club

The Fuel Club was organized under the late Rev. Robert F. Coates as an organization to assist with the raising of money for fuel. For the past fifteen years, summer vacation trips have been the principal fund raising activity of the group.

Junior Ushers

Left to Right - 1st Row - Kathy Lane, Sheridan Barclift, Karen Stanley, Linda Langhorne, Ann Walker; 2nd Row - Ricardo Langhorne, Timothy Smith, Jonathan Smith, Brenda Cole, Jill Hubbard.

Left to Right - 1st Row - Beatrice Dabney, Catherine Mills (deceased), Gladys Barbour; 2nd Row - Marian Robinson, Willie Mae Cheatham, Zella Washington, (Not Shown) - Pattie Burton, Grace Drake, Clara Dyson, Bessie Smith, Ruth Washington, Dorothy Patterson, Mary Good Clark.

Naomi Circle

This group was founded in 1930 and named for Mrs. Naomi Wright. Their goal is to participate in the total life of the church, the community and the N. M. Carroll Home.

The Methodist Men

Left to Right - 1st Row - G. Franklin Phillips, Ernest Dennis, Richard Garner, Carroll Griffin, Walter Jefferson, Rev. Kelly L. Jackson, Alston Moses, William H. Lane, Warren Stanley; 2nd Row - Anderson Smith, Ernest Queen, George DeFord, John David, John Kelly, Charles Harris, Aaron Ellis, Samuel Mitchell, Edward Bradley, Vernon Thornton; 3rd Row - George Larkins, Jr., Wade Horsey, John T. Robinson, James Lane, Samuel H. Wilson, Sr., Lloyd Dutton, Robert Phillips, Harry Gordon, Clinton Plummer; 4th Row - Leonard Ford, Theodore Ashley, William Harris, Henry Lee, George Fields, Laurence Draper, Dallas J. Barclift, Sr., Charles W. Jackson, Jonathan D. Smith, Dallas J. Barclift, Jr., Earl Embree; 5th Row - William Freeman, Earl Smith, Bernard Whiting, David Anderson, Eric Anderson, David Anderson, Sr., Kirsten McClary, William Ross, Jr., John Jackson, Charles S. Harper, Jr., Cleve J. Thompson, Sr; 6th Row - Rev. Richard L. Clifford, Frank B. Butler, James Benton, Bernard Bynum, William Clark.

Left to Right - 1st Row - Ometa Lee, Estelle Stanley, Doris Embree, Mary Ellis, Olivia Fearon; 2nd Row - Idella Nichols, Constance Brent, Georgie Arvin, Robertine Clifford, Martha Allen, Pauline Wilkins; 3rd Row - Delores Kerr, Charlotte H. Harper, Geraldine Blackwell; (Not Shown) - Gloria Larkins, Martha Bradford, Katherine Jackson.

Naylor - Hughes Fellowship

Organized November 6, 1952, the Naylor-Hughes (Circle) Fellowship has aimed to promote friendship among members of the congregation. As a result of many fund raising projects the group has purchased hymnals, sent children to camp, purchased pianos, renovated the Ladies Lounge, etc. Mrs. Pauline Wilkins is president.

Parsonage Committee

This committee is responsible for maintaining the physical condition of the parsonage. On special occasions, these ladies arrange to be hostesses at affairs held in the parsonage.

Left to Right - 1st Row - Bessie Springs, Sadie Johnson; 2nd Row - Willie Mae Cheatham, Robertine Clifford; (Not Shown) - Inez Smith, Florence Johnson, Minnie Whiting, Catherine Moore, Pattie Burton, Theda Patterson, Clara Dyson.

Left to Right - Chairperson Martha Allen, Charles Harris, Timothy Smith, John W. Coleman, (Minister), Estelle Stanley, Marguerite Brown. (Not Shown) - Tamara Moore, Thomas Hubbard, William Lane, Wayne Monroe.

Pastor-Parish Committee

The primary function of the Committee on Pastor-Parish Relations is to aid the pastor (staff) in making an effective ministry by being available for counsel, keeping the pastor advised concerning conditions within the congregation as they affect relations between pastor and people.

(From The Book of Discipline)

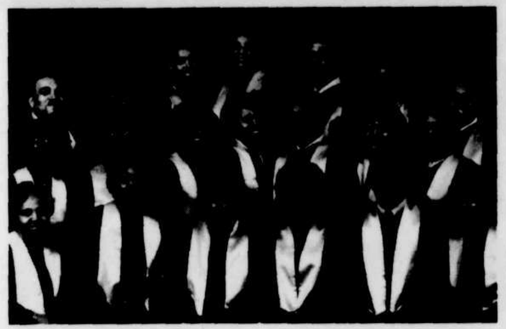

Left to Right - 1st Row - Frances Johnson, Gloria Walker, Dorothy Johnson, Rose Florence, David Anderson, Florence Bost; 2nd Row - Ruth Washington, Ida Ashley, Leatrice Miles, Patricia Chambers, Robert Phillips, Bernice Stepney, Elaine Fields; 3rd Row - Lawrence Draper, Beatrice Harris, Madeline Langhorne, Virginia Clark, Wade Horsey, Charles Harris, John Robinson.

Senior Choir

Senior Ushers

Left to Right - 1st Row - Geneva Griffin, Clarence Washington, (President); 2nd Row - Charles Robinson, Ruth Jefferson, Evelyn Rigby, Delores Lee, Dorothy Patterson - 3rd Row - Celestine Friend, Alton Moses, Arthur Jackson, James Lane, Naomi Botts, (deceased), George DeFord; (Not Shown) - Sidney DeFord.

Left to Right - 1st Row - William Harris, Louise Dennis, Fannie Vaughn, Ellsworth Langhorne, Sr.; 2nd Row - Clarence Mitchell, Jr., Charles Fletcher, Dallas Barclift.

Trustees

The Trustees are vested with power to handle real and personal church property. Such responsibility could involve selling, purchasing, remodeling, repairing and mortgaging property. There is also the involvement with the acceptance or rejection of any grants, gifts, conveyances, legacies and bequests.

United Methodist Women

Open to all women, the United Methodist Women is an organized unit of women whose purpose is to know God and to experience freedom as whole persons through Jesus Christ; to develop a creative, supportive fellowship; and to expand concepts of mission through participation in the global ministries of the church. *(From: The Book of Discipline)*

REV. COLEMAN AND THE UNITED METHODIST WOMEN

Left to Right - 1st Row - Delores Kerr, Katherine Coleman, John W. Coleman, Hazel Phillips, Emily Childs, Esther Jackson, (Pres.), Martha Bradford.

Left to Right - 2nd Row - Pauline Wilkins, Idella Nichols, Martha Allen, Myrtle Wake, Mary Allen, Allegra Taylor, Theda Patterson.

Left to Right - 3rd Row - Sadie Johnson, Elaine Fields, Gladys Jackson, Zella Washington, Edna Rawlings, Daisy Edwards, Hannah McCoy, Ada Stewart, Jessie Walker.

Left to Right - 4th Row - Grace Hy'Des, Olivia Fearon, Sadie Johnson, Mary Ellis, Estelle Stanley, Rita Hubbard, Susie Reid, Beatrice Burkett, Lottie Cole, Johnnie Mae Mitchell.

Left to Right - 5th Row - Macy Grandison, Grace Anderson, Lucille Monroe, Hilda Mussenden, Anna Bennett, Drewscy Cunningham, Phyllis Valentine, Margaret Ross, Clara Dyson, Charlotte Harper.

Left to Right - 6th Row - Birdie Addison, Daisey Walters, Helen Roy, Gladys Barbour, Minnie Whiting, Bessie Springs, Mary Mason, Marguerite Brown.

Left to Right - 1st Row - Myrtle Wake, Lillie Howard, Susie Reid; 2nd Row - Rose Herndon, Genevieve Randolph, Beatrice Bennett, Pres., Ella Britain; (Not Shown) - Florence Kelley, Ada Knox, Theodosia Johnson.

Willing Workers

The Willing Workers were organized by Mrs. Rose Herndon under the pastorate of Rev. Robert F. Coates in 1938. The group was originally called the Insurance Circle. Through the yers in addition to raising money for the church's insurance, the Willing Workers installed the first public address system.

Work Area on Missions

Members of this work area are responsible for mission programs and institutions supported by the church in the nation and around the world.

Left to Right - 1st Row - Martha Allen, Mary Ellis, Susie Reid, Olivia Fearon, Georgie Arvin, Grace Anderson; 2nd Row . Willie Mae Cheatham, Constance Brent, William Jones, Pauline Wilkins, Mary Allen.

Left to Right - 1st Row - Patricia Chambers, Beverly Jones, Rose Florence, Dorothy Johnson; 2nd Row - Tamara Moore, Robert Larkins, Wayne Monroe, Madeline Langhorne.

Young Adults

The present group of Young Adults were organized by the late Mrs. Frances Tillman. Mrs. Dorothy Johnson is the president.

CHURCH PERSONNEL

MORRIS QUEEN
Minister of Music

MELVIN WRIGHT
Custodian

MRS. ELAINE FIELDS
Envelope Clerk

MRS. ALEASE BALL
Bookkeeper

BONITA BALL
Secretary

GERALDINE HASKINS
Secretary

FRANK B. BUTLER
Financial Secretary

MRS. TAMAH BOWMAN
Membership Secretary

HENRY LEE
Treasurer

Potpourri

HISTORIC SOUVENIR

Presented in connection with our campaign against the Hopkins' Bank Debt.

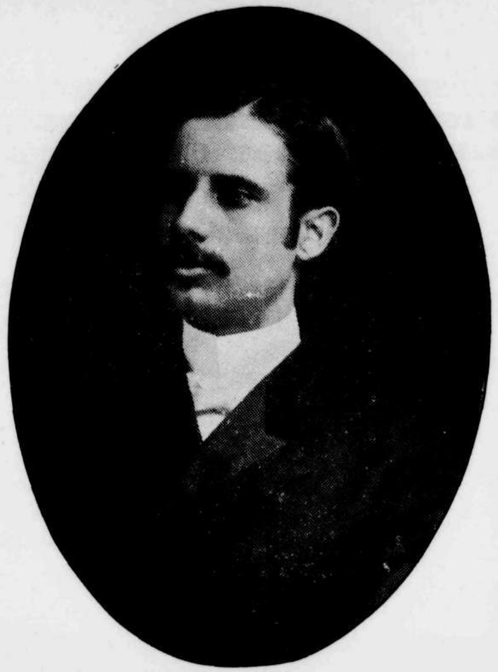

REV. W. A. C. HUGHES, D. D.,
PASTOR.

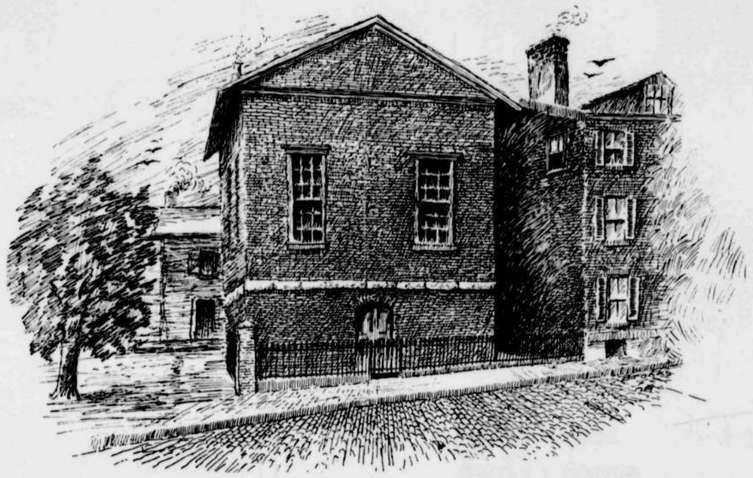

CHURCH OF 1802

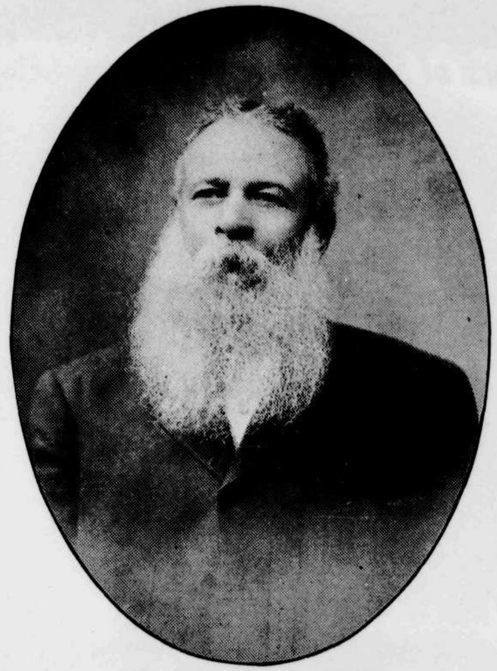

MR. JOHN HENRY SMITH,
SECRETARY OF THE TRUSTEE BOARD

CHURCH OF 1860

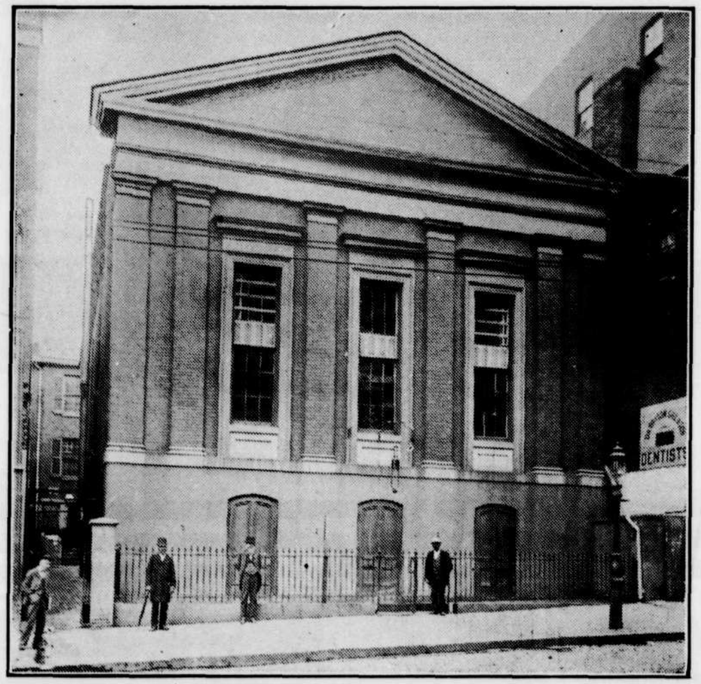

Our church of 1802 was the direct outgrowth of Baltimore's earliest Methodism. Until then, the colored membership of the Methodist Episcopal Church worshipped in the gallery of the Lovely Lane Chapel (German Street,) and numbered one-third of the denomination in and around Baltimore. Because of the rapidly increasing numbers, our people secured the site of the "Old Sharp Street Church" and began their life as a distinct congregation.

In 1860, the "Old Church" was remodeled. Here the Washington Annual Conference was organized and in the hall just in the rear, many of our preachers got their training for the pulpit.

In 1898 Sharp Street Memorial was built at a tremendous cost and sacrifice. The congregation moved from Sharp Street to Dolphin and Etting Streets, a section of our city where most of the congregation lives.

We present with this historic picture, the likeness of Mr. John H. Smith, an officer of the church for forty-two years, and to whose business tact, ability and devotion, we owe very much of the success which we have had in the building of our present church.

We present also, the likeness of our pastor now serving his fourth year. His untiring devotion to our work is proven by his great success in handling the present debt and in the winning of souls for the Master.

CHURCH OF 1898

Some Pastors of Sharp Street Memorial United Methodist Church

JOHN A. HOLMES
1880 - 1883

NATHANIEL M. CARROLL
1891 - 1896

E. W. S. PECK
1885 - 1888

DANIEL W. HAYES
Builder
1896 - 1899

W. A. C. HUGHES
Bishop
1905 - 1912

McHENRY J. NAYLOR
Builder
1912 - 1921

CHARLES Y. TRIGG
1921 - 1922

KELLY L. JACKSON
Retired
1943-1947 - 1962-1967

EDWARD G. CARROLL
Bishop
1955 - 1963

FORREST C. STITH
Associate Council Director
1967 - 1970

RICHARD L. CLIFFORD
District Superintendent
1970 - 1977

THE GRANDDAUGHTER OF ANNA LEWIS CHEW IS MRS. EDNA CHIEVES

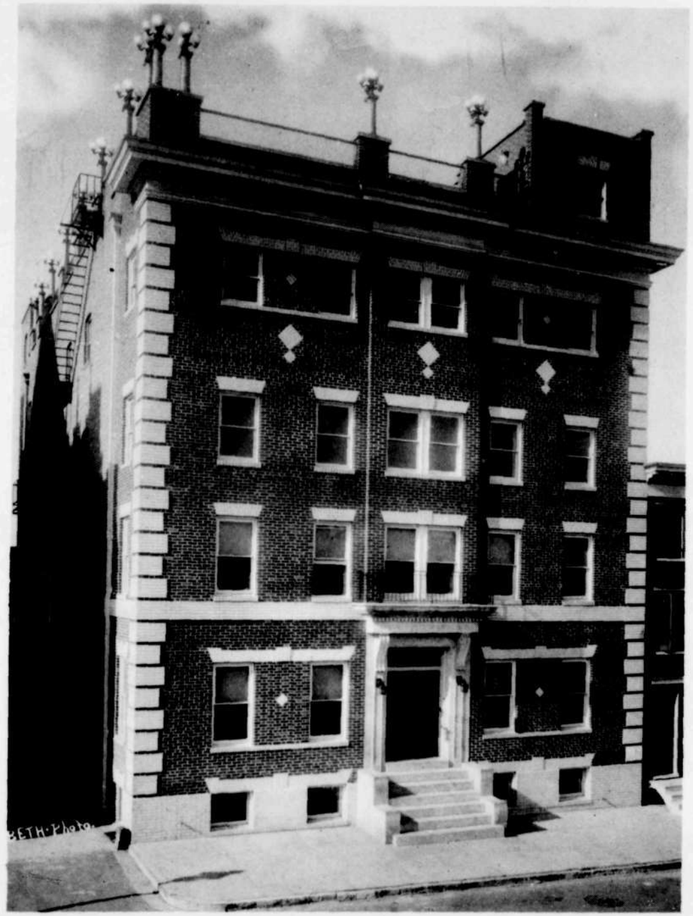

The Community House

A center of recreational, religious, and social activity for many decades.

OUR OLDEST IN MEMBERSHIP

EDNA BOWEN NEWTON, the widow of Chapelton Newton, recalls "going before the mourners' bench" during a Revival conducted by Evangelist Brown, January 1906. Mrs. Bowen remembers attending the church on Sharp Street, also.

She delights in recounting stories about the Monday afternoon (4:00 P.M.) pastor's classes for young people, the Epworth League, Night Services, and the Inner Circle - a Bible Study group. Many individuals impressed her: John C. Fortie, class leader; John H. Roles, class leader; Mr. Sanks; Mr. Frank Tasker; and Mr. Elsey.

Today, Mrs. Newton attends the Adult Bible Class as well as the Morning Service at 11:00 A.M.

FRANK B. BUTLER, our Church's Financial Secretary and Chairman of the 175th Souvenir Journal is a "shy guy" when one attempts to interview him. We know however, that his membership with the church began a second time after he returned to Baltimore from Annapolis where he was a Principal for a number of years.

His personal message follows:

"Congratulations and Best Wishes to Sharp Street Memorial United Methodist Church as it celebrates its 175th Anniversary.

Its illustrious achievements during this span of existence are truly inspiring and challenging.

May its future be fraught with the type of endeavors which will continue to provide for the maintenance of worship, the edification of believers, and the redemption of the world."

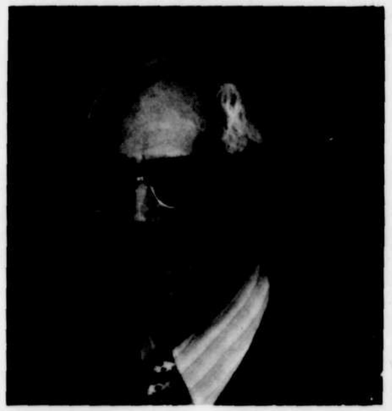

HAPPY BIRTHDAY MARY - May 24, 1977

(Age - 101 Years)

MRS. MARY BISHOP was born and raised on a small farm in Harford County and was one of eleven children.

Mrs. Bishop's husband, John Robert, worked as a page boy and then a head bell boy in a hotel. Her husband's work caused them to travel to Saratoga Springs, New York and to Palm Beach, Florida.

Though not confined to a bed, Mrs. Bishop does not get to church often, however, she is far from being inactive or senile.

The Congregation salutes this member - a centenarian - with love!

A STAR IS BORN!

TRAZANNA BEVERLEY - a member of Sharp Street Memorial Church.

From church plays and singing in the Youth Choir to the legitimate Broadway Stage is the course of Trazanna's life.

Currently, this actress of many talents, is starring in "For Colored Girls Who Have Considered Suicide When the Rainbow is Enuf."

A graduate of the New York University School of the Arts, Trazanna also teaches acting and voice production.

Her parents, Lois and William, and her brother, William, reside in Baltimore.

MRS. ZELLA WASHINGTON HOLDS HISTORIC QUILT MADE IN 1898 WHEN PRESENT CHURCH WAS BUILT. NAMES OF DONORS WHO HELPED PAY OFF THE MORTGAGE APPEAR ON THE QUILT.

1802

Sharp Street Memorial United Methodist Church

1977

CHARLOTTE H. HARPER
Mother of the Year
1977

SARAH ANDERSON

IDA ASHLEY

THEODOSIA JOHNSON

HAZEL M. PHILLIPS

SUSIE REID

HELEN A. ROY

AUGUSTA H. SMITH

MYRTLE WAKE

ZELLA WASHINGTON

Mother's Day – 1977

WOMEN'S DAY May 22, 1977

LOTTIE COLE
Chairperson

VIRGINIA CLARK
Psalter

ELAINE CAMPBELL
Program

DAISY EDWARDS
Hospitality

MARY ALLEN
Finance

OLIVIA FEARON
Presiding

Order of Worship - 11:00 a. m.

PRELUDE

LIGHTING OF CANDLES

CALL TO WORSHIP ..... Mrs. Olivia Fearon

OPENING HYMN No. 293 ..... "Glorious Things of Thee Are Spoken"

UNISON PRAYER

O GOD, the King of glory, who hast exalted thine only Son Jesus Christ with great triumph unto thy kingdom in heaven; We beseech thee, leave us not comfortless; but send to us thine Holy Ghost to comfort us, and exalt us unto the same place whither our Saviour Christ is gone before, who liveth and reigneth with thee and the same Holy Ghost, one God, world without end. Amen.

LEADER: O Lord, open thou lips
PEOPLE: And our mouth shall show forth thy praise
LEADER: Praise ye the Lord
PEOPLE: The Lord's Name be praised

*PSALTER No. 582 ..... Mrs. Virginia Clark

*THE GLORIA PATRI

*AFFIRMATION OF FAITH No. 738 ..... "The Apostles' Creed"
— People Enter —

SCRIPTURE LESSON ..... Mrs. Elaine Campbell
LEADER: The Lord be with you
PEOPLE: And with your spirit
LEADER: Let us pray

THE MORNING PRAYER

CHORAL SELECTION ..... The Youth Choir

RITUAL OF FRIENDSHIP AND
INFORMAL MOMENTS ..... Miss Mary Allen

OFFERING: SELECTION ..... The Youth Choir

BAPTISMAL SERVICE ..... The Pastor

INTRODUCTION OF SPEAKER ..... Mrs. Lottie W. Cole

HYMN OF PREPARATION
No. 470 ..... "God of Grace and God of Glory"

SPEAKER ..... Dr. Frances Johnson
Theme: Christianity in Earnest

THE LORD'S PRAYER ..... Led by the Choir

*ALTAR CALL AND INVITATION
TO CHRISTIAN DISCIPLESHIP

*INVITATION HYMN No. 205 ... "All the Way My Savior Leads Me"

MOMENTS OF MEDITATION

CANDLES ARE EXTINGUISHED

PASSING OF PEACE

BENEDICTION HYMN

POSTLUDE

Down "Memory Lane"

Down "Memory Lane"

Time has removed these workers,
Leaving memories of love, not pain.
For we glory in recalling their efforts,
As we stroll "Down Memory Lane."

MS. AGNES AQUILLA:

Church School teacher of the Harvesters Bible Class.

MISS MARGARET (Maggie) BAILEY

Manager of the Community House; Organizer and Leader of the Youth Choir; Superintendent of the Nursery Division; Director of the Vacation Bible School.

GRANT E. BIDDLE:

Superintendent of the Church School; Chorister

MRS. ELVIRA M. BOND (Died Jan. 29, 1950)

First woman president of the Washington Conference Layman's Association; President of the Golden Cross Society.

MISS ROBERTA BOSTON: (Died Aug. 1977)

Church School Teacher; Church Secretary in charge of Mt. Auburn Cemetery records; Vacation School Teacher; secretary of the Wesleyan Service Guild; Conference Secretary of Young People's work.

MRS. MARY BRAXTON:

Creator of the Quilt used as a money-making device in 1898.

ALLEN BROWN:

Choirmaster; Church School Worker.

W. BERKLEY BUTLER

Chairman of the Trustees (1953)

MRS. MARY CAMPHOR:

Member of Steward Board.

MRS. MARY CHATMON:

Member WSCS; member of the Adult Bible Class.

MRS. ELIZA COLE:

Ladies Aid Society.

MS. LILLIAN DOLMAN:

Soloist in the Senior Choir.

MRS. MARCELINE DORSEY:

Organist in Church School.

MRS. ANNIE DURAND:

Stewardess; Church School teacher.

MRS. HENRIETTA J. DOUGLAS:

Steward; Church Treasurer; Church School Teacher; Delegate to the Washington Conference.

MRS. HESTER R. FLOYD:

President of the Women's Society of Christian Service; Church School Teacher; Member of the Mid-Week Prayer Group and the Parsonage Circle.

ANNIE FRANCES:

Church School teacher.

LAURA GARRETT:

Stewardess; member of WSCS.

LLOYD GARRETT:

Treasurer and Secretary of Church School.

MAMIE GRIGGS:

Church School teacher.

MARTHA HENSON:

Church School teacher.

MRS. ETHEL HODGES:

Member WSCS.

ALBON LOUISE HOLSEY:

Teacher in Primary Division of Church School; member of Junior Choir.

MRS. MAMIE HUBERT:

First President of the Fuel Club.

AUGUSTUS JOHNSON HOLSEY: (1889 - 1967)

Trustee; Church Treasurer; Church School Superintendent; member of the Official Board, Senior Choir, Methodist Men, Fuel Club, Altar Guild.

DR. LILLIE MAY JACKSON: (1889 - 1975)

First woman member of the Trustees; Chairperson of the Trustees; Member of the Harvesters Adult Bible Class; Civic Leader; Pres. of local branch NAACP.

THE JENKINS FAMILY:

MARIA JENKINS:

Communion Stewardess. Made the bread for the service.

WILLIAM HENRY JENKINS:

Steward.

THEODOSIA AND CORRINE JENKINS:

Members of the Choir.

JOHN JENKINS:

Usher.

MONTREY JENKINS:

Became the wife of the Rev. Walter English, a pastor of the church.

FANNIE JOHNSON:

Harvesters Adult Bible Class; Ladies Aid Society; Stewardess.

MRS. M. MARGARET JOHNSON:

Secretary of the Administrative Board; Church School Teacher.

LUCRETIA JOHNSON:

Ladies Aid Society; Altar Guild; Church School; devoted member.

LILLIAN BUTLER JONES:

WSCS; Church School teacher; Member of Fuel Club.

MRS. SALLIE J. LARKINS:

Steward; Member of the Midweek Prayer Group; Parsonage Circle, Woman's Society of Christian Service; member, Laura Garrett Circle.

TORELLA LEE:

Stewardess.

REV. JOHN D. LINDSAY: (June 4, 1886 - July, 1967)

Ordained by the Rev. William H. Dean; Pastor of a Methodist Church in Pimlico, Fairview Church in Gettysburg, Penna., Mt. Winans in Baltimore, Md.; Faithful member with his family at Sharp Street Memorial Church.

REV. CECELIA (Ceicy) F. MCINTYRE:

Ordained minister and supply pastor of the Washington Annual Conference; writer; Matron of the Sager Brown Home in Baldwin, Louisiana, under the Woman's Division of the Board of Missions and Church Extension of the Methodist Church.

MR. CLIFF MCKAY: (1969 - 1970)

Lay Leader.

MS. ABBEY MITCHELL:

Member of the Senior Choir; became a singer-actress in New York.

REV. AND MRS. ALBERT J. MITCHELL:

Devoted members: Rev. Mitchell became a District Superintendent.

JOHN MILLER:

First President of the Methodist Men; Church School member.

GRAFTON L. MOORE:

Teacher of the Harvesters (Adult Bible Class); Trustee; Steward; member of the Mid-week Prayer Group, Methodist Men, Community House Committee on Management.

MISS ELSIE MOUNTAIN

Social Worker and Director of the Community House.

REV. CHARLES CARROLL NELSON (1877 - 1958)

Had the distinction of being the first to join Sharp Street Memorial Church when it moved to its present location.

MRS. ESTELLA NELSON

Superintendent of Primary Department of the Church School.

THOMAS R. OVELTON

Superintendent of Church School.

MRS. ALICE PARKER

Fuel Club; WSCS.

MRS. MAGGIE PARKER

Member of Home and Foreign Missionary Society.

MRS. JENNIE HOWARD ROSS (Aug. 9, 1868 - 1940)

Graduate of the Biblical Seminary (now Morgan State University); President of the Baby Association; Creator of the Queen's Rally Pageant; one of the women Judges of Elections.

MRS. MARTHA J. ROSSELL

Organizer of the Robert F. Coates Altar Guild.

HENRY SAMPSON, JR.

Former Trustee

WALTER SCOTT

Trustee

JOHN HENRY SMITH

Secretary of the Trustee Board for forty-two years; one of two Blacks who ran for the City Council in the early nineteenth century.

MISS NORA SMITH (Died - 1976)

Member of the Parsonage Committee and the Naomi Circle.

THOMAS SMITH

Superintendent of the Church School.

ALBERT SPRIGGS

Member of Cabinet under Rev. M. J. Naylor; Soloist; Music Director.

JAMES AND ESTELLE THOMAS

Members of Harvesters Adult Bible Class.

MRS. FRANCES A. TILLMAN.

Member of Senior Choir; Founder of Children's Choir.

EVA TURNER

Actively involved whenever there were Church activities such as rallies, dinners, rummage sales, bazaars, etc.

HOWARD E. WASHINGTON (1894 - 1962)

Teacher of Young Adult Bible Class; Steward; Lay Leader; Trustee.

REV. HOWARD M. WASHINGTON (1868 - 1948)

Local preacher at Mt. Winans Methodist Church.

MRS. NAOMI WRIGHT

Church School Superintendent.

CLAYTON WRIGHT

Superintendent of Church School

CHARLES WHITING

Member of the Cabinet under Rev. M. J. Naylor; Church decorator; Church School Worker.

FRANKLIN WILSON

Church Clerk

Anniversary Chairpersons

MRS. CHARLOTTE H. HARPER
General Chairperson

DR. EDWARD N. WILSON
Honorary Chairperson

FRANK B. BUTLER
Journal

MRS. MARTHA G. BRADFORD
Journal Co-Chairperson

JOHN H. JACKSON
Banquet

DR. EARL EMBREE
Finances

MRS. DORIS WALLACE
Publicity

REV. RICHARD L. CLIFFORD
Guest Speaker

Anniversary Committees

PLANNING

Mrs. Charlotte H. Harper
Dr. Edward N. Wilson
Dr. Iva Jones Sawyer
Mr. Frank B. Butler
Rev. Richard L. Clifford

EVANGELISM

Mr. Earl Smith
Dr. Broadus Sawyer
Mr. David Anderson
Mrs. Georgie Arvin
Mrs. Irma Dixon
Mrs. Elaine Fields
Mrs. Edna Rawlings
Mrs. Tamah Bowman
Mrs. Grace Anderson
Mrs. Lucille Monroe
Mr. William Freeman
Mr. William Jones
Mr. Samuel Mitchell
Mr. Alton Moses
Mrs. Theda Patterson
Mr. Warren Stanley
Mrs. Patricia Chambers
Mrs. Lois Kelly
Mrs. Lillian Gordon

THE QUILT

Mrs. Zella Washington
Mrs. Idella W. Nichols
Mrs. Edna Rawlings
Mrs. Myrtle Wake
Miss Lota Howard
Mr. Samuel Wilson
Mr. Warren Stanley

PUBLICITY

Mrs. Doris Wallace
Mrs. Mozelle Armstrong
Miss Anna G. Bennett
Mrs. Eva Barnes
Miss Madeline Langhorne
Mrs. Frances Pennington
Miss Lota Howard
Mrs. Thelma Moore

FINANCES

Dr. Earl Embree
Mrs. Rubye Gill
Mr. Henry Lee
Mr. Dallas J. Barclift
Mrs. Martha P. Allen
Mr. Frank B. Butler

MUSIC

Mr. Morris Queen
Mr. Michael Tillman

ANNIVERSARY JOURNAL

Mr. Frank B. Butler
Mrs. Martha G. Bradford
Mrs. Martha P. Allen
Mrs. Lucille Monroe
Mrs. Gladys Jackson
Mr. Charles S. Harper, Jr.
Miss Anna G. Bennett
Dr. Betty Thomas
(Guest Historian)
Mrs. Hazel M. Phillips
Mrs. Thelma Moore
Mrs. Margie Bradley
Mrs. Allegra M. Taylor
Mrs. Juliet Carter
Mrs. Elvenia Hopkins
Mr. Earl Smith
Rev. R. L. Clifford
Mr. William Ross, III

BANQUET

Mr. John Jackson
Mrs. Gladys Jackson
Miss Mary Allen
Mrs. Charlotte H. Harper
Mr. Morris Queen
Mrs. Thelma Moore

Monthly Observances for 1977

January - Proclamation from Mayor William Donald Schaefer. Beginning Poster Contest to design cover for the Anniversary Journal.

January 9 - United Methodist Women Recognition Day.

February 6 - Pledge Sunday.

February 13 - Administrative Board Installation Service.

February 20 - Brotherhood Sunday, Exchange pulpits with Rev. W. Richard McNally, Rodgers Forge U. M. Church.

February 27 - Evangelism Sunday.

March 13 - United Methodist Men Recognition Day. Speaker: Rev. Kelly L. Jackson, Former Pastor.

March 27 - Willing Workers Recognition Day. The Lafayette Square St. James Senior Citizens will be Guests.

Wednesdays in Lent Worship and Fellowship at
CITY TEMPLE OF BALTIMORE
Eutaw and Dolphin Streets
Service begins at 12:05 and ends at 12:35
Fellowship meal follows
EVERYONE WELCOME

Preaching	Presiding
FEBRUARY 23	
Richard L. Clifford	Mervin Gray
Sharp Street Memorial U. M. Church	*Strawbridge Methodist Church*
MARCH 2	
Porter W. Phillips, Jr.	William C. Calhoun
Enon Baptist Church	*Trinity Baptist Church*
MARCH 9	
Stephen F. Shugert	Marcus G. Wood
Brown Memorial Presbyterian Church	*Providence Baptist Church*
MARCH 16	
Marshall Strickland	Marion C. Bascom
Pennsylvania Ave. A.M.E. Zion Church	*Douglas Memorial Comm. Church*
MARCH 23	
John M. Sewell	William W. Payne
Corpus Christi Roman Catholic Church	*City Temple of Baltimore*
MARCH 30th	
T. Guthrie Speers	Reginald J. Daniels
Brown Memorial Presbyterian Church	*Madison Ave. Presbyterian Church*
APRIL 6	
Vernon N. Dobson	Charles R. Ehrhardt
Union Baptist Church	*Brown Memorial Presbyterian Church*

APRIL 3 - PALM SUNDAY

SPEAKER
DR. LAWRENCE L. JONES, *Dean*
School of Religion
Howard University
HOLY WEEK SERVICES
TRINITY BAPTIST CHURCH
Druid Hill and McMechen Streets
7:55 P. M.

MONDAY, APRIL 4th
Presiding ..... Vernon N. Dobson
Preaching ..... Marshall Strickland

TUESDAY, APRIL 5th
Presiding ..... Marcus G. Wood
Preaching ..... Porter W. Phillips, Jr.

WEDNESDAY, APRIL 6th
Presiding ..... Richard L. Clifford
Preaching ..... Marion C. Bascom

THURSDAY, APRIL 7th
Presiding ..... William C. Calhoun
Preaching ..... John R. Bryant

GOOD FRIDAY SERVICE
12 noon to 3 p. m.
SHARP STREET MEMORIAL UNITED METHODIST CHURCH
Dolphin and Etting Streets
RICHARD L. CLIFFORD, *Presiding*
BAXTER MATTHEWS, *Presiding*

FIRST WORD ..... Marcus G. Wood
SECOND WORD ..... John R. Bryant
THIRD WORD ..... Howard L. Cornish
FOURTH WORD ..... Marshall Strickland
FIFTH WORD ..... Vernon N. Dobson
SIXTH WORD ..... Porter W. Phillips, Jr.
SEVENTH WORD ..... Marion C. Bascom

Soloists

Arthur Warner ..... Samuel Banks

Following the Good Friday Service the Young Adults will serve a Fish Dinner.

April 24 - District Pulpit Assignment: Rev. Kay Barger, Pastor, Roland - Evergreen. Church will conduct Worship here. Pastor Clifford will be at Arnalia Church.

May 8 - Mother's Day and N.M. Carroll Home Sunday.

May 22 - Women's Day. Dr. Frances Johnson, Union Baptist Church.

May 31 - June 2 - Annual Conference.

June 26 - Youth Choir Day. Speaker: Rev. Lewis Payne, Assistant Pastor, First United Church of Jesus Christ, Apostolic.

September 25 - Morgan State University Day; Speaker: Dr. Andrew Billingsley, President.

October 2 - World Communion Sunday; Speaker: Bishop C. R. Coleman, A.M.E. Zion Church - 11:00 A.M.

October 9 - Laity Day. 3:00 P.M. St. John's Court No. 2.

October 16 - Speaker: Attorney Thurman L. Dodson, Lay Leader, Former Washington Conference; Administrative Board Sunday.

October 23 - Homecoming.
11:00 A.M.—Speaker: Bishop Edward G. Carroll, Former Pastor.
6:00 P.M.—Banquet at the Blue Crest North . Speaker: Bishop James K. Mathews.

October 30 - Speaker: Reverend Edwin Williams, Son of the late Rev. Joshua O. Williams, Former Pastor.

November 6 - Speaker: Reverend Forrest C. Stith, Former Pastor, Naylor-Hughes Day.

November 13 - McCulloh Homes Day; Speaker: Bishop Harrison J. Bryant.

November 20 - World Outlook Hour. 5-6 P.M. Work Area in Missions.

December 4 - Speaker: Dr. Harold G. Johnson, Sr., D.S.

December 18 - Youth Day.

We endure our loss by remembering the beautiful life each one exemplified

Estelle P. and Augustua J. Holsey
Parents

Albon Louise Holsey
Sister

Maud P. and Jacob S. Murden
Maternal Aunt and Uncle

Thomas J. Peaker
Uncle

Annie L. Holsey
Paternal Aunt

Robert Peaker
Maternal Uncle

Lottie J. and Joseph Peaker
Maternal Grandparents

Sallie and Albon Holsey
Paternal Grandparents

Charlotte H. Harper, Estelle Augusta Smith
Juanita H. Gates and Marian H. Barclift

In loving memory of our

late mother and grandmother

Marian Freeland Ross

WILLIAM H. ROSS, III
GINA E. ROSS
MARGARET K. ROSS

In fond memory of my beloved wife

Mable J. Wilson

who served twenty-five years
on the Senior Choir

Husband,
SAMUEL H. WILSON, SR.

In loving memory of our dear mother

Mary F. Brown Deford

Her Children
Sidney Deford, Sr.
George B. Deford
Phyllis D. Valentine

In memory of

The Chester Family

Clara Ellen
Charles Edgar
Edgar Le Roy

GWENDOLYN S. CHESTER

In memory of our parents

Mr. and Mrs. Levi Sewell, Sr.

OLLIE SEWELL - LEVI SEWELL, JR.
AND LUCILLE S. MONROE
Their Children

A tribute of love

In memory of my beloved husband

Samuel A. Monroe

LUCILLE S. MONROE

In memory of my beloved husband

MR. WILLIAM M. PAYNE

His Wife,

Mrs. Enna A. Payne

In memory of the deceased members of our family

Mr. Charles Holmes
Mrs. Fannie Holmes
Rev. John Wake
Mrs. Lillian Wake
Mr. Samuel Shipley
Mrs. Pearl Shipley
Mr. Skym Wake
Mrs. Ruth La Board

Mrs. Esther Sterling
and Mrs. Myrtle Wake

In loving memory of

Annie M. Johnson Gross
and Isaac S. Gross
Mary Gross Bennett
and Charles Major Bennett
Charles Gross Bennett
Susie Gross
Thomas Walter Gross
George Edward Gross

Anna Gross Bennett, Susie B. Jackson Reid
and Charles Walter Jackson

In Loving Memory of

Henrietta J. Douglass

Church School Teacher

President of the Women's Society

Church Treasurer

The United Methodist Women

Continue to hold your church high, so that those who flounder in the darkness may have their way lighted therefrom

Mr. and Mrs. James J. Allen

Congratulations on your

175th Birthday

Chi Psi Sigma Fraternity

Congratulations on your Anniversary

from

The Urserys

BILL AND LUCILLE
of Cleveland, Ohio

The Naylor-Hughes Fellowship

On the occasion of its 25th Anniversary

Congratulates it's home Church

Sharp Street Memorial U. M. Church

on it's 175th Anniversary

Compliments

of

George F. Woodland, D.D.S.

Congratulations

in our

175th Anniversary Year

The Adult Bible Class

of Sharp Street Memorial Church

Greetings from

Charles S. Harper, Jr.
Charlotte Holsey Harper
Cheryl Harper Mooney
George Donald Mooney
Sharon Harper May
Vernion Eric May, Sr.
Kimberly and Eric May, Jr

Congratulations!
on your 175th Anniversary

Mt. Winans United Methodist Church

REV. JOSEPH J. MACK, *Pastor*
ALBERT BEADS, *Lay Leader*
MRS. BLANCHE R. POWELL, *Secretary*

Dedicated to the memory of

WILLIAM H. WILSON
Class leader and Trustee

AMELIA WILSON THOMAS
His Daughter

GRACE THOMAS THOMPSON
His Granddaughter

GLADYS THOMAS STANLEY
His Granddaughter

DR. LAVINIA STANLEY HAMMOND
His Great Granddaughter

MARY OWENS STANLEY
Wife of His Grandson, Warren E. Stanley

The Wilson, Thomas and Stanley Families

Memorial remembrance to

Dr. Bernard N. Christmas

MRS. JEANNETTE CHRISTMAS

and

DR. And MRS. BERNARD H. CHRISTMAS

In Memory of

All Deceased Members of

Sharp Street Memorial

United Methodist Church

In loving memory of our
faithfully departed

Mariah Jenkins
William Henry Jenkins
Montery J. English
Walter A. English
Genesta Gilbert
Corrine Smith
Johnny Jenkins
Henry Jenkins
Yale Jenkins
Watson Jenkins
Davenport Jenkins
Inez Johnson Reed
Lois Johnson Hendricks
Harvey R. Johnson

THEODOCIA JOHNSON
AND FAMILY

"May this day hold for you precious memories, re-union, spiritual refreshing and fellowship, followed by continued success and God's richest blessings for the future.

Joseph and Lucille Russ

and Staff of

JOSEPH L. RUSS FUNERAL HOME

2222 W. NORTH AVENUE

Baltimore, Maryland 21216

523-3361

Sincere Congratulations

on 175 years of

Christian Service

THE UNION MEMORIAL UNITED METHODIST CHURCH

REV. LESLIE A. DYSON, *Pastor*

GAMMON THEOLOGICAL SEMINARY

Office of the President

653 Beckwith Street, S.W.

Atlanta 14, Georgia

(404) 524-2114

EXTENDS GREETINGS

and

"CONGRATULATIONS

In memory of the deceased members

of the

Naomi Circle

MRS. MARIAN L. ROBINSON

In loving memory of

Sarah E. Waters
George Brooks
Annie H. Lee
Bertha H. Brooks

Inez E. Smith - Mae Hazyl Scott
and Mary N. Brooks

In remembrance of my mother

Mrs. Irene Hill Young

and my grandmother

Mrs. Jennie Taylor

for whom my love is forever

THEDA H. PATTERSON

In memory of our parents

Mr. Samuel Shipley

Mrs. Pearl Shipley

Their Sons,

THOMAS SHIPLEY
and ROBERT QUEEN

In memory of our parents and brother

John W. B. Mussenden

Geneva P. Mussenden

Glenford P. Mussenden, M.D.

LOUISE M. DENNIS - ALLEGRA M. TAYLOR
JOHN W. B. MUSSENDEN, JR.

In memory of our dear parents

Rev. Albert J. Mitchell

who served as District Superintendent

and

Mrs. Mamie Mitchell

who worked faithfully in our church

DR. and MRS. G. FRANKLIN
AND FAMILY

In memory of

Rev. E. W. S. Peck

and His Children

THEIR CHILDREN, GRANDCHILDREN,

AND GREAT-GRANDCHILDREN

In memory of

Addie M. Butler

WIFE

and

Deceased Members of the
William I. Butler Family

EVERETT B. BUTLER
AND FAMILY

Congratulations

on your

175th Anniversary

RICHARD F. TYSON, M.D.

Happy Birthday

from

Mrs. Elvina Ross Casher

Best Wishes Always

Garrison Boulevard
United Methodist Church
(formerly Orchard Street Church)
Garrison Boulevard and Alto Road
Baltimore, Maryland 21216
ROSCOE C. WILLIAMS, *Pastor*
KELLY L. JACKSON, *Assistant Pastor*
NORMAN HUDGINS, *Lay Leader*

To Sharp St. United Methodist Church

which provided the source of our

Spiritual and Educational Roots

"THE CENTENARY BIBLICAL INSTITUTE"

We salute you on your 175th Anniversary

May God continue to bless

your Christian endeavors

THE REV. DR. QUINCY D. COOPER, *Director*

THE REV. DR. HOWARD L. CORNISH,
Director Emeritus

MORGAN CHRISTIAN CENTER

WESLEY MEMORIAL UNITED METHODIST CHURCH

(Formerly Leigh St. Methodist Church

1720 Mechanicsville Pike

Richmond, Virginia 23223

1881-1977

Richmond District-Virginia Conference

As we approach our Centnnial Celebration in 1981, we take equal pride in saluting you on your 175th Anniversary and in extending Best Wishes for the challenges of the future.

REV. RAWLE S. PORTE, *S. T. S.*

WILLARD H. DOUGLAS, JR., *Lay Leader*

RANDOLPH C. KKENDALL, JR., *Chairman Administrative Board*

Best Wishes for the coming years!

St. Luke United Methodist Church

RIGGS AVENUE And GILMOR STREET

Baltimore, Maryland 21217

JAMES H. SMITH, *Pastor*

Best Wishes and Congratulations on your 175th Anniversary

Metropolitan United Methodist Church

LANVALE STREET and CARROLLTON AVE.

Baltimore, Maryland 21217

REV. ERNEST P. CLARK, *Minister*

Best Wishes from

Your Friends at

PANTRY PRIDE

FOOD FAIR STORES, Inc.

HERBERT E. NUTTER, *Director*
VIVIAN O. NUTTER, *Directress*
ERNEST TERRY-NUTTER, *Director-Embalmer*

HERBERT E. NUTTER FUNERAL HOME

A Service Which Inspires Confidence

Residence and Office
3035-37 W. NORTH AVENUE
Baltimore, Maryland 21216
947-6655 (If No Answer) 947-7618

ASBURY UNITED METHODIST CHURCH

of Washington, D.C.

Congratulates you on your

175th Anniversary

Methodism and the entire city of Baltimore, the State of Maryland and the Nation as a whole have been especially blessed during the past 175 years by the founding of the Sharp Street Memorial United Methodist Church, and the inspiration and leadership it has provided during these years.

We extend our wholehearted congratulations and our best wishes for your continued success and achievement in fulfilling the mission and all the ministries you may undertake.

Frank L. Williams, Minister

David J. Jackson, Associate Minister

The Officers and Members

of

GRACE UNITED PRESBYTERIAN CHURCH

2604 Banister Road

join me in felicitating you

on this significant occasion

THE REV. WILLIAM T. PETERS, JR., *Pastor*

NEW SHILOH BAPTIST CHURCH

Fremont Ave. and Lanvale St.

Baltimore, Md. 21217

Congratulations to our Sister Church whose ministry of Faith and Love continue to serve well the People of God in Baltimore and throughout the Christian World. The Lord Our God is Good, Very Good Indeed.

"A Church Determined to Live With Christ"

HAROLD A. CARTER, *Minister*

Patrons

Mrs. Mozelle J. Armstrong
Miss Mary C. Allen
Mrs. Sarah Anderson
Mr. and Mrs. Theodore Ashley
Mrs. Victoria Anderson
Milton B. and Martha Allen
Peter J. Allen
Milton B. Allen, Jr.
Mr. and Mrs. James (Eva) Barnes
Mrs. Lois V. Beverley
Mr. Bernard H. Bynum
Miss Tamah Bowman
Marion and Dallas Barclift and Family
Miss Anna G. Bennett
Miss Gladys P. Barbour
Mrs. Beatrice Bennett
Miss Dorothy V. Briscoe
Mrs. Sarah F. Briscoe
Mr. and Mrs. Edward Britain
Miss Annie Bell Byrd
Mr. Haywood Byrd, Jr.
Mr. Joe Byrd
Mrs. Annie Mae Byrd
Mrs. Audrey H. Brown
Mrs. Margaret J. Brown
Mr. Ernest Brown
Mrs. Beatrice B. Burkett
Mrs. L. Mim Bunch
Mrs. Delores G. Brown
Mr. and Mrs. Frank B. Butler
Mrs. Naomi Boston
Mrs. Ora Bryant
Mrs. Georgiana Brooks
Mrs. Constance Brent
Mrs. Sadie Blocker
Mrs. Veneta Butler
Miss Martha Bradford
Mr. and Mrs. Luther Bond
Mr. and Mrs. James Benton
Mr. and Mrs. Edward E. Bradley and Daughter, Rebecca
Rev. and Mrs. Richard L. Clifford
Mr. and Mrs. William Carroll
Mrs. Cornelia Cummings
Mrs. and Mrs. Raymond Cottman
Mrs. Lottie W. Cole
Mrs. Emily B. Childs
Miss Willie Mae Cheatham
Miss Drewscy Cunningham
Mrs. Mary Good Clark
Mr. and Mrs. William Cley
Mr. and Mrs. William T. Clark
Mrs. Edith Cavanaugh
Mr. and Mrs. Lloyd Dutton
Mrs. Beatrice Dabney
Mr. George B. Deford
Mr. and Mrs. W. Ernest Dennis
Mr. Sidney Deford, Sr.
Mr. and Mrs. Joseph H. Ellington, Jr.
Dr. and Mrs. Earl Embree
Mrs. Olivia Fearon
Mr. William W. Freeman
Mrs. Bessie L. Floyd
Mr. and Mrs. George Fields
Mrs. Carrie Freeland
Mrs. Eunice Fisher
Mr. Leonard D. Freeman
Mrs. Delores G. Faulkner
Mrs. Rose Florence
Mrs. Lillian Gordon
Mr. and Mrs. Alexander B. Gates and Daughter
Mrs. Macy Grandison
Mr. and Mrs. Carroll Griffin
Mrs. Evelyn Tymour Gray
Miss Elizabeth Graham
Mrs. Mary Mendes Gordon
Mr. and Mrs. Albert Griffin
Dr. and Mrs. Robert L. Gill
Mrs. Milton J. Gray
Mrs. Grace B. Hy'Des
Mr. and Mrs. Dewitt Howard
Mrs. Rose Herndon
Judge and Mrs. Josiah F. Henry
Mrs. Hazel Henry
Mrs. Grace A. Hines
Mr. and Mrs. Charles S. Harper, Jr.
Mrs. Ethel Hosley
Mr. and Mrs. Amos W. Harper
Miss Violet Hemsley
The Harrises: Beatrice, Charles Jr. Darryl and Charles 3rd.
Mrs. Rena S. Irwin
Miss Electra C. James
Rev. and Mrs. Kelly L. Jackson

Patrons

Mr. Charles Walter Jackson
Mrs. Sadie R. Johnson
Miss Grace Jackson
Miss Dorothy Johnson
Mr. William A. Johnson
Rev. and Mrs. Otis C. Jasper
Mrs. Ruth B. Johnson
Mr. and Mrs. John T. Jackson
Miss Mary M. Johnson
Mrs. Elorence Johnson
Mrs. Esther Jackson
Miss Catherine Jackson
Mrs. Carrie Johnson
Mr. and Mrs. Henry Johnson
Mrs. Theodocia Johnson
Mr. and Mrs. George P. Knox
Delores and Judson Kerr
Miss Florence Kelly
Mr. and Mrs. Ellsworth Langhorne
Mr. and Mrs.
Ellsworth R. Langhorne, Jr.
Miss Madeline D. Langhorne
Mr. and Mrs. Henry H. Lee
Mr. and Mrs. William H. Lane
Mrs. Consuella Lee
Mrs. Inez Lee
Miss Quida Lee
Mr. and Mrs. Steven Lee
Mr. and Mrs. Steven Lane
Mrs. Hilda Mussenden
Mr. and Mrs. Lawrence E. Mason
Mrs. Mary Mason
Mrs. Jeanette Mack
Murry and Adelaide McMain
McDaniel Envelope Company
Mrs. John H. Murphy
Mrs. Lucille S. Monroe
Mr. and Mrs. Samuel D. Mitchell
Mrs. Catherine Montgomery
Mr. Leo Murveit
Mrs. Idella W. Nichols
Mrs. Edna Bowen Newton
Mr. and Mrs. Ellihu Q. Norris
Mrs. Theda H. Patterson
Dr. and Mrs. Franklin J. Phillips
Mrs. Blanche R. Powell
Mrs. Gertrude M. Parker
Mr. G. Franklin Phillips, Jr.
Mrs. Dorothy Patterson
Mr. and Mrs. Thomas Purnell
and Daughters

Mr. Mark A. Powell
Mr. and Mrs. J. William Parker
Mr. Robert Phillips
Mr. Ernest W. Queen
Mr. Robert Queen
Mrs. M. Edna Rawlings
Mrs. Geneva Randolph
Mrs. Susie B. J. Reid
Mrs. Esther Roberts
Mrs. Rosella P. Ringle
Mrs. Evelyn B. Rigby
Mr. Nelson P. Randolph
Mrs. Helen B. Roy
Mr. Wilson Rollerson
Mr. and Mrs. William H. Ross, 3rd
and daughter, Gina, E.
Mrs. Esther W. Sterling
Keith M. Sterling
Miss Ollie R. Sewill
Mrs. Delores Slye
Mrs. E. Augusta Holsey Smith
and Sons
Mr. English Staley
Mrs. Bernice W. Stepney
Mr. and Mrs. Leroy Spriggs
Mr. Harry Sterling
Mrs. Ada Stewart
Mrs. Inez B. Smith
Mr. Thomas Shipley
Mrs. Bessie E. Springs
Mr. and Mrs. Bruce Smith
Mr. Warren W. Stanley
Mr. Earl R. Smith
Theodocia (Thea) J. Stokes
Dr. and Mrs. Vivien T. Thomas
Miss Fran Tartar
Mrs. Catherine Torrence
Mr. and Mrs. Cleve J. Thompson
and Cleve, Jr.
Mrs. Fannie L. Vaughan
Mrs. Phillis Deford Valentine
Mrs. Myrtle Wake
Mrs. Zella T. Washington
Mr. Harry Wilson
Mrs. Lavinia Wilson
Mrs. Pauline V. Wilkins,
and daughter - Clarissa
Mrs. Edna J. Watson
Mrs. Daisy Walters
Mr. Samuel H. Wilson, Sr.
Dr. and Mrs. Charles E. Watts
Mr. and Mrs. Edward Wilson

Mr. Fro
with Dough

will be coming your way in the
"AFRO In Your Home" Contest
Read the AFRO for details.

AFRO-AMERICAN NEWSPAPERS

Baltimore-Washington

Richmond-New Jersey-National

CALL

728-8200 for Home Delivery

Patrons

Mr. Charles Walter Jackson
Mrs. Sadie R. Johnson
Miss Grace Jackson
Miss Dorothy Johnson
Mr. William A. Johnson
Rev. and Mrs. Otis C. Jasper
Mrs. Ruth B. Johnson
Mr. and Mrs. John T. Jackson
Miss Mary M. Johnson
Mrs. Florence Johnson
Mrs. Esther Jackson
Miss Catherine Jackson
Mrs. Carrie Johnson
Mr. and Mrs. Henry Johnson
Mrs. Theodocia Johnson
Mr. and Mrs. George P. Knox
Delores and Judson Kerr
Miss Florence Kelly
Mr. and Mrs. Ellsworth Langhorne
Mr. and Mrs.
Ellsworth R. Langhorne, Jr.
Miss Madeline D. Langhorne
Mr. and Mrs. Henry H. Lee
Mr. and Mrs. William H. Lane
Mrs. Consuella Lee
Mrs. Inez Lee
Miss Quida Lee
Mr. and Mrs. Steven Lee
Mr. and Mrs. Steven Lane
Mrs. Hilda Mussenden
Mr. and Mrs. Lawrence E. Mason
Mrs. Mary Mason
Mrs. Jeanette Mack
Murry and Adelaide McMain
McDaniel Envelope Company
Mrs. John H. Murphy
Mrs. Lucille S. Monroe
Mr. and Mrs. Samuel D. Mitchell
Mrs. Catherine Montgomery
Mr. Leo Murveit
Mrs. Idella W. Nichols
Mrs. Edna Bowen Newton
Mr. and Mrs. Ellihu Q. Norris
Mrs. Theda H. Patterson
Dr. and Mrs. Franklin J. Phillips
Mrs. Blanche R. Powell
Mrs. Gertrude M. Parker
Mr. G. Franklin Phillips, Jr.
Mrs. Dorothy Patterson
Mr. and Mrs. Thomas Purnell
and Daughters

Mr. Mark A. Powell
Mr. and Mrs. J. William Parker
Mr. Robert Phillips
Mr. Ernest W. Queen
Mr. Robert Queen
Mrs. M. Edna Rawlings
Mrs. Geneva Randolph
Mrs. Susie B. J. Reid
Mrs. Esther Roberts
Mrs. Rosella P. Ringle
Mrs. Evelyn B. Rigby
Mr. Nelson P. Randolph
Mrs. Helen B. Roy
Mr. Wilson Rollerson
Mr. and Mrs. William H. Ross, 3rd
and daughter, Gina, E.
Mrs. Esther W. Sterling
Keith M. Sterling
Miss Ollie R. Sewill
Mrs. Delores Slye
Mrs. E. Augusta Holsey Smith
and Sons
Mr. English Staley
Mrs. Bernice W. Stepney
Mr. and Mrs. Leroy Spriggs
Mr. Harry Sterling
Mrs. Ada Stewart
Mrs. Inez B. Smith
Mr. Thomas Shipley
Mrs. Bessie E. Springs
Mr. and Mrs. Bruce Smith
Mr. Warren W. Stanley
Mr. Earl R. Smith
Theodocia (Thea) J. Stokes
Dr. and Mrs. Vivien T. Thomas
Miss Fran Tartar
Mrs. Catherine Torrence
Mr. and Mrs. Cleve J. Thompson
and Cleve, Jr.
Mrs. Fannie L. Vaughan
Mrs. Phillis Deford Valentine
Mrs. Myrtle Wake
Mrs. Zella T. Washington
Mr. Harry Wilson
Mrs. Lavinia Wilson
Mrs. Pauline V. Wilkins,
and daughter - Clarissa
Mrs. Edna J. Watson
Mrs. Daisy Walters
Mr. Samuel H. Wilson, Sr.
Dr. and Mrs. Charles E. Watts
Mr. and Mrs. Edward Wilson

Mr. Fro
with Dough

will be coming your way in the
"AFRO In Your Home" Contest
Read the AFRO for details.

AFRO-AMERICAN NEWSPAPERS

Baltimore-Washington

Richmond-New Jersey-National

CALL

728-8200 for Home Delivery

Congratulations

from your friend at

C. H. MULLENBERG CO.

Plumbing - Heating - Roofing

511 W. Lafayette Ave.

Baltimore, Md. 21217

669-1577

VERNON R. BAILEY FUNERAL HOME

Successor to George G. Kelson

Baltimore, Md. 21217

1348 N. Calhoun Street

669-7585 - 523-1520

FEDERAL SAVINGS AND LOAN ASSOCIATION

Main Office
1611 W. NORTH AVENUE
(At Pennsylvania Ave.)
Baltimore, Md., 21217
Phone: 523-7100
10 a.m.-3 p.m. Mon.-Thurs.
10 a.m.-5 p.m. Friday
9 a.m.-12 noon Sat

MEMBER FSLIC

Northwood office
E. COLD SPRING LANE
(At Loch Raven Blvd.)
Baltimore, Md., 21239
Phone: 323-9570
10 a.m.-3 p.m. Mon.-Thurs.
10 a.m.-6 p.m. Friday
10 a.m.-1 p.m. Saturday

EQUAL HOUSING LENDER

When you need a friend.
Union Trust Bank
of Maryland

Dandridge ADVERTISING

ADVERTISING SPECIALITIES

We'll Solve Your
Advertising Gift Problems
Fund Raising,
Anniversaries and
Souvenirs

323-1100

2335 E. Monument St.
Baltimore, Md. 21205
Russell E. Dandridge

RES. (301) 774-0409

WILLIAM G. MCHENRY, C. P. C. U.

VICE PRESIDENT
THE MUTUAL INSURANCE AGENCY, INC.
5010 WISCONSIN AVENUE, N. W.
WASHINGTON, D. C. 20016

TELEPHONE
(202) 362-9840

PHONE: 669-6590 STORAGE

STAR CLEANERS

ALL WORK IS DONE IN OUR MODERN PLANT
FRANKLIN FULTON — JOHN FULTON

520-522 BAKER ST. BALTIMORE, MD. 21217

Compliments

of **A FRIEND**

Could you be the next real estate professional in your neighborhood?

Are you worth more than you're paid? Maybe there's an undeveloped source of income for you that you've never considered. Real estate.

It isn't all easy money. To be successful, pride in service to your clients and hard work come first. From there, the sky's the limit.

At CENTURY 21 we think your chances for success are better here, than anywhere else...if you're seriously interested in real estate, and you let us help you make it.

Each CENTURY 21 office is independently owned and operated by a local broker who will take a personal interest in your career. You'll be supported by comprehensive sales aids, an international buyer-seller referral system, and multi-million dollar mass media advertising.

If CENTURY 21 sounds like the kind of future you're looking for, come to our next CAREER NIGHT. There's no obligation and no charge.

You'll see first hand why we're proud of our organization of professionals. You'll see how easy it is to become part of it. We're here for you. And maybe you are the next real estate professional we're looking for. Come to CAREER NIGHT and see.

For more information attend our next complimentary CAREER NIGHT with no obligation.

Call 945-4200

or mail this coupon today.

Yes, please send me complete information, on a career in real estate with CENTURY 21.

Name

Address

City State

Zip Code Phone

Century 21®

OTIS WARREN
We're Here For You.™
Each office is independently owned and operated.

Wells Printers

United Methodist
Baltimore Annual Conference
Baltimore North District

Sharp Street Memorial
Dolphin and Etting Streets

Class Book 1825-1841
Includes Members by Class and Record of Probationers
(beginning dates uncertain)

MdHR M 3112-2

Students.

Jane Gibson Leader
Henry Copper
Priscilla Tuppin
Ann Wilson
Louisa Smith
Mary Fay
Walter Fay
Anna Patterson
Thomas Jackson
Sophia Hawkins
Maria Hockyll
Augustus Johnson
Priscilla Cooley
Mary Williams
Mary Earl
Jane Hutchings
Jane Lewis
Maria Isaac
Susan Thompson
Eliza Wells
Eliza Poulk
Elizabeth Ann Carroll
Ann Fountain
Eliza Robinson
Peter Franklin
David Henson
Polly Henson
Benjamin Miller
Lucy Benson
Edgar Cooper
Nancy Penn
Daniel Blake
James Johnson
Mary Manes
Cassandra Prince

William	Carmine	James	Comm.	Sold to Georgia
Polly	Cassell	Maze	Hick.	Removed to Country
Samuel	Moore	Eliza	Hick.	Expelled for non-attendance
Hannah	Mosell	Nancy	Bell	
Eliza	Hicks	Drop. for non-attendance	Eliza Dorsey	5th Nov. 1826.
Rachel	Gro Js		Betsey Lucas	
Benjamin	Baboon		Charlotte Wattin	
Caroline	Howard		Diana Johns	
Lydia Dse	Vell Trier Exd		Primus Johns. Removed to Penn.	
William	Mathews		Richard Landsley	Became Deranged
Ann	Johnson		Margaret Wilson	
Nancy	Johnson		Diana Savoy	
Abraham	Moore	July 11 1826	Mary (Boy) Walton	
Emmy	Grooms		Samuel Savoy	
Rachel	Ringold		Ellen Fay	
John	Harden		Transferred to Johnson	
George	Miller		Mary Mile	
Grace	Cromwell		Harriet Mason	
Eliza	Savoy		Curtis Frederick	
Priscilla	Smith		1825 Act 25 Mary Wheeler	
Eleanor	Lee			
Harriet	Dansbury		from L. Wells	
Eliza Ray				
Williams	Smith		Expld. for immorality	
Lydia	Bowne			
Eliza	Wallis			
July 1828 Susannah	Johnson		From Harford circuit with cattle	
Mo	Medley			

2. [illegible] Moors Class

	Martin		
Dec 13	Wheeler	Transferred to D. Wilkerson Class	
	Wallace		
	Wheeler		
	Eliza Ann	Transferred to J. P. Wilson's Class. Oct. 16 1826.	
	Nicholson		
	Bowen		
	Hicks		
	Myers	Lives near the Point & cannot attend 1827.	
	Coal		
	Patterson		
	Cowa		
	Moody		
	Fowler		
	Fowler		
	Banks		
	Gettings		
	Smith		
	Smith		
	Parsons	Dead. Summer 1826.	
	Garrett		
	Jones		
	Leard		
	Pettie		
	Wilkerson	Transferred to D. Wilkerson Class	
Jarrat	Colbert		
Maria	Primrose		
Betsey	Golden		
Sophia	M. Naughton		
Sophia	Bias	Expelled 1828.	
Susan	Nicholson		
Elizabeth	Ingall	Expelled Nov. 1826	

3 Mrs Playpoor Class

	Rebecca	Graves
	Lucy	Ridgley
	Hester	Hughes
	Margarett	Jackson
	Fanny	Smith
	Ruth	James
	Milly	Hallen
	Lucy	Heath
	Rachel	Graves
	Jane	Jackson
	Eliza	Miller
	Rosetta	Bean
	Rosetta	Bennett
	Harriett	Johnson
Oct 17 1826	Cassy	Loyd
	Ann Griffith	
	Maria Wilson	
July 27 1826	Harriet Wallace	from

		Jane	Jones	
		Charles	Jones	
		Francis	Davis	
		Aaron	Clews	
		Hannah	Grant	Removed to N. York 1825.
		Harriet	Pierce	
		Peter	Banning	
		Nancy	Frisby	
		Mariah	Offer	
		Robert	Willis	
		Maria	Gold	
		Rosetta	Woodland	
		Letticia	Craig	
		Hester	Snowden	
		Hannah	Bring	
		Charles	Budd	
		Sally	Howard	
		Isabella	Cole	
		Stephen	Harris	
		Silver	Talley	Howard
		Benjamin	Lynch	
		Kitty	Door	
		Diana	Roberts	(Golden)
		Lucy	Vault	
		Sarah	Thomson	
		John	Fowler	
		Ann	Barnes	
		Mary	Richardson	Dead March 3. 1827.
		James	Thompson	
		Peggy	Curtis	
		Hagar	Scott	
		Casey	Spencer	
		Rebecca	Budd	
		Mary	Ringold	Dead
		Rebecca	Cox	

		Mary	Jones	
		Lidia	Stokes	
		Richard	Dury	Dead 1825.
		Kitty	Stewart	
		Minna	Spencer	
		Milly	Smith	
		Milky	Mouls	
		Thomas	Ringold	Twice Entered see below-
		Kitty	Stuart	Twice Entered see above 6
		Thomas	Ringold	
1826		Louisa	Merryman	
June 10		Sally	Campbell	
		Rachael	Jackson	
		Rachel	Simmons	
June 19.		Elijah	B. Wilson	From R. Golder's Class/ Transfer to Thos Watkins Class
July	11	Jane	Boothe	
	"	Phoebe	Cooper	
		Araminta	Brannon	for Immoral Conduct March 13. Expelled she refusing to come to trial.
	"	Joseph	Smith	
	"	Ezekiel	Jones	
~~Jany~~	14	Catharine	Thampson	From G. R. McGills class

Contents.

Jane Carroll Leader
Henry Cooper
Priscilla Griffin
Ann Wilson
Teresa Smith
Walter Fay
Anna Patterson
Charles Jackson
Sophia Hawkins
Maria Mackyll
Angelina Johnson
Priscilla Colby
Mary Williams
Mary Lane
Jane Hawkins
Jane Davis
Maria Isaac
Susan Thompson
Ann Wells
Eliza Polk
Elizabeth Carroll
Nancy Fountain
Eliza Johnson
Peter Franklin
David Johnson
Mary Johnson
Benjamin Cooper
Eliza Johnson
Mary Cooper
Nancy Ann
Harriet Blake
James Johnson
Mary Wanes
Cassanda Prince

William	Campbell	James	Commd. Sold to George
Polly	Cassell	Maze	Hick. Removed to Country
Samuel	Mann	Eliza	Hick. Expelled for non-attendance
Hannah	Mapell Dead	Mary	Bell
Eliza	Hicks Drop'd for	Eliza	Dorsey
Rachel	Gro[illegible]	Betsey	Lucas
Benjamin	Bacon	Charlotte	Hatton
Caroline	Howard	Deanah	Johns
Lydia Dee	Vell Trial Ch[illegible]	Primus	Johns. Removed to [illegible]
William	Matthews	Richard	Handley Became [illegible]
Ann	Johnson	Margaret	Wilson
Nancy	Johnson	Diana	Savoy
Abraham	Moore	Mary (Poss)	Walton
Emmy	Grooms	Samuel	Savoy
Rachel	Ringold	Ellen	Fay
John	Harden	July 11 1826	Caroline Grosf.
George	Miller		Transfered to Johnson
Grace	Cromwell		Mary Ritt
Eliza	Savoy		Harriet Mann
Priscilla	Smith		Curtis Frederick
Eleanor	Lee	1826-Aug 25	Mary Watkins
Harriet	Dansbury		
Eliza Ray			from L. Wells
Williams	Smith		Expld for immorality [illegible]
Lydia	Bowser		
Eliza	Wallis		
July 1826	Susannah Johnson		From Ansford circuit with certificate
	Maria Medley		

	Morton	
	Wheeler	Transferred to D. Wilkerson Cty
	Wallace	
	Wheeler	
	Toth	Transfer[d] to J. P. Willson's Class. Oct: 6 1826.
	Nicholson	
	Bowen	
	Hicks	
	Myers	Lives near the Point & cannot attend 1827.
	Coal	
	Patterson	
	Cowe	
	Moody	
	Fowler	
	Fowler	
	Banks	
	Gittings	
	Smith	
	Smith	
	Williams	Dead. Summer 1826.
	Harriott	
	Jones	
	Lance	
	Pettie	
	Wilkerson	Transfered to D. Wilkerson Cty
Samuel	Colbert	
Maria	Primrose	
Betsey	Golden	
Sophia	M[c] Naughton	
Sophia	Bias	Expelled 1828.
Susan	Nicholson	
Elizabeth	Wyatt	Expelled 1828.

3 Wm Glasgow Cty

Rebecca	Graves	
Lucy	Ridgley	
Hester	Hughs	
Margarett	Jackson	
Fanny	Smith	
Ruth	James	
Milly	Holland	
Lucy	Heath	
Rachel	Graves	
Jane	Jackson	
Eliza	Miller	
Rosetta	Bean	
Rosetta	Bennett	
Harriott	Johnson	
Oct 17 1826 Caroline	Loyd	
Ampt	Griffith	
Maria	Wilson	
July 1826 Harriet	Wallace	from

		Lyons	Clayton	
	Francis		Sage	
	Francis		Davis	
	Lucy		Chew	
	Hannah		Grant	removed to N. York 1825.
	Harriett		Pierce	
	Robert		Banning	
	Mary		Frisby	
	Maria		Offer	
	Robert		Vollis	
	Mary		Gold	
	Rosetta		Strotland	
	Letticia		Craig	
	Hester		Snowden	
	Hannah		Spring	
	Charles		Rudd	
	Seely		Howard	
	Walter		Cole	
	Stephen		Harris	
	Silver	Talley	Howard	
	Benjamin		Lynch	
	Betsy		Poor	
	Diana	Roberts	(Golden)	
	Lucy		Vault	
	Sarah		Thomson	
	John		Fowler	
	Ann		Barnes	
	Mary		Richardson	Dead March 3. 1827.
	James		Thompson	
	Nessy		Curtis	
	Mary		Scott	
	Casey		Spencer	
	Rebecca		Rudd	
	Mary		Ringold	Dead
	Rebecca		Cox	

	Mary		Jones	
	Lydia		Stokes	
	Richard		Dun	Dead 1825.
	Kitty		Stewart	
	Mima		Spencer	
	Milly		Smith	
	Milly		Meals	
	Thomas		Ringold	Twice Entered see below-
	Kitty		Stuart	Twice Entered see above
	Thomas		Ringold	
1826	Louisa		Merryman	
June 10	Sally		Campbell	
	Rachael		Jackson	
	Rachel		Simmons	
	Elijah		B. Wilson	From R. Golder's Class/ Transfer to Thos. Watkins Dec. 1826
June 19.				
July 11	Jane		Boothe	
"	Phoebe		Cooper	
	Araminta		Brannon	Expelled for Immoral Conduct March 31 1827 she refuses to come to trial.
"	Joseph		Smith	
"	Ezekiel		Jones	
~~June 16~~ 18	Catharine		Thompson	From G. R. Mc Gills class

	John	Parties	Clerks	Remarks
	Curtis	Person		
✓	John	Dowden		
✓	Charles	See		
✓	Mable	Robinson		
✓	Eliza	Chase		
	Sarah	Bayman		Gone to the Fish Street People 1826.
✓	Sisey	Gains		
✓	Richard	Greener		
✓	Edward	Smith		
✓	Vincent	White		
✓	Phebe	Sames		
✓	Mary	Harris		
✓	Ellen	Bond		
✓	M. C.	Elsey		
✓	Elizabeth	Thomas		
✓	Elizabeth	Frisby		
✓	Daniel	Burk		
	David	Johnson		Dead March 10. 1826.
✓	Ann	Jackson		
✓	George	Frisby		
✓	Hetty	Frisby		
✓	Philip	Scott		
✓	Philip	Roberts		
✓	Charlotte	Wright		
✓	Linna	Tapper		
✓	Harry	Davis		
✓	Moses	Cannings		
✓	John	Cannings		
✓	Abraham	Ford		
✓	Minty	Keys		

				Remarks
✓	Hester	Hollis		
✓	Mary	Stirley		
✓	Casey	Lynch		
1826 Jan. 10	✓	William	Dickson	
	✓	Emory	Grooms	
	✓	Abraham	Bailey	
May 27	✓	Elizabeth	Carmack	Cert from Great falls circuit
27	✓	Ann	Bins —	Cert from Talbot circuit
July — 1826 11	✓	Hester	Preston	

6	Hannah	Hanson	Clap	
	Rachel	Sunderland	Planner	
	Mary		Bragdon	Dead 1826.
	Betty		Johnson.	
✓	Henry		Miller.	
	Deborah		Sampson	Dead
	Lucy		Hanson.	
✓	Harriett		Hendee.	
	Lydia		Becquith	Transfer. to Joseph P. Willson
	Nancy		Rich	Dead
✓	Hedee		Hooper.	
	Mary		Johnson	Removed with scalpel to west virginia
	Lucy		Buchman	Removed
	Linda		Roberts	Transfer. to P. Lee's Class Oct: 16. 1826
1826 Dec. 5	Ann		Davis	Transpired to S. Young's Clap.
	Betsey		Gundberry	Never joined after the division of the Clap.
	Lucy		Warren.	
1826 Feb. 16	Hester		Hobens	Transferred to S. Hebrews Clap.
	David		Hanson.	
	Mary		Brown	
July 8	✓ Emily		Coxon	Expelled for Immoral Conduct March 31. 1827.
	✓ Anna		Caldwell	
Jan 15 - 1824	Elizabeth Fowler			
" "	Eliza Robertson			See No 7.

7.	Grace	Hansons	Sunday	Class
+	Martha		Right	Removed to Country
✓	Henry		Cooper.	
✓	Margarett		Wilson	
✓	Betsy		Smith.	
✓	Walter		Fox	
✓	Ellen		Hilton.	
✓	Lydia		Dillin.	
✓	Ann		Wilson.	
✓	Ann		Butler	
✓	William		Johnson	Expelled March 31. 1827.
✓	Rebecca		Harris (Comish).	
✓	Elmira		Anderson.	
✓	Rebecca		Green	Removed without Cert.
✓	Harriett		Harris	Removed to N. York May 17. 1826
✓	Charles		Lawson	
✓	Agnes		Jackson.	
✓	Angelina		Sener	Married Johnston
✓	Sophia		Mowbins.	
✓	Mary		Williams	
✓	Mary		Washington	
✓	Maria	Mackerell	Boling	Removed to Market, moved away Jan 28 1827
✓	Harriett		Martin.	Married to Saunderson
✓	Priscilla	Surfer	(Robinson)	
	Ann		Mathews	See Mary Williams Class
✓	Sarah		Hackett	
✓	Lucian		Boston.	Married Davis
✓	Rozetta		Burke.	
✓	Mary		Hall.	
✓	Ann		Primrose	
✓	Jane		Watkins.	
✓	Jane		Byas.	
✓	Delia		Seales	Expelled 3d Qr. 1826
✓	Maria		Isaacs.	
	Frederick		Sickelis	Expelled for immorality Jany 14 1827
1826 Jan 14	✓ Rosanna		Woodland.	

Descriptions of Convicts

1826		Hannah	Gould	
			Neddy	
		Priscilla	Hall	
		Sarah	Roberson	
Oct	17	Eliza Ann	Fowler	
	"	Henry	Fountain	
	"	Eliza	Roberson	
	"	Peter	Franklin	
	"	Harriett	Johnston	
	"	Sophia	Washington	
	"	James	Johnston	
Mar		Hillary Tubbs et ———		From Prince Georges Circuit
		Fredcy Larkin		

	8	Sarah	Sims	Negro
		Eliza	Fisher	
		Milly	Jones	
		Charlotte	Cook	
		Judy	Hutchins	
		Rachel	Martin	
		Elizabeth	Rodgers	Died November 28. 1826.
		Henney	Oliver	
		Margaret	Segar	
		Judy	Daniels	
		Ann	Jones	
		Ann	Williams	Expelled 3d Nov 1825.
		Clary	Hilliard	
		Catherine	Peck	
		Hannah	Wilkinson	
		Lucy	Gunner	
		Rebecca	Simmerson	
		Hester	Brown	
		Ann	Black	
June	27	Sarah	Barney	Transf.d p. N. Richardson's class. Gone to another Ship
Feb.y	1825	Catherine	Moore	
		~~Hester~~	Brown	
Sept	12.	Alice	Sharp	
	"	Margaret	Smith	
Feb.	28. 1826	Susanna	Johnson	From Great Hall, with Cert.e
		Susan	Grinnage	Transf.d from No. 37

Abraham C. Butler Leader Class No 9

9		Samuel	Howard	Class Leader of White Class
		Abraham C.	Butler Leader	
			Burton	
		Cyrus	Moore	
			Hilton	
		Isaac	Jones	
	✓	Hannah	Jones	
	✓	Jane	Wilson	
	✓	Charity	Chambers	
	✓	Jane	Hill	
	✓	Jane	Turner	
	✓	Mending	Jenny	
	✓	Rachel	Dublin	
	✓	Milly	Martin	
	✓	Fenah	Little	
	✓	Sarah	Harden	
	✓	Nancy	Priddy	
	+	Mary	Ivis	Expelled for Immoral Conduct July 1825
	✓	Eli	Jacobs	
	✓	John	Stephenson	
			Howard	
1826	✓	Charles		
Jan 10	✓	Lydia	Hardy	
	+	Phebe	Snowden	Removed to Alms House 1826
July	11 ✓	Phillis	Burley	
1827				
Feb 3	13 ✓	Fern	Bishop	From Eastern Shore with a Certificate
	✓	Celia	Howard	

	11 ✓	Cyrus	Thompson	Class
	✓	Jacob	Cooper	
	✓	Sylvia	Thompson	
	✓	Betsy	Mathews	
	✓	William	Watkins	
	✓	William	Wilson	
	✓	Henritta	Briscoe	
		Mariam	Collett	Dead
		Sarah	Bias	Removed without Certificate 1826
	✓	Benjamin	Cooper	
	✓	Isaac	Burns	
	✓	Ruth	Ringold	
	✓	Elizabeth	Hilton	
		Sidney	Watkins	Expelled 3d Mo. 1825.
	✓	Mary	Torres	
		Lucy	McDonald	Expelled for immorality Aug 1827
	✓	Nancy	Chaplin	
	+	Richard	Gouldsborough	Removed to Falls Point
	✓	Grace	Stevenson	
		Eliza	Crumpton	
		Ann	Lewis	
		[illegible]	[illegible]	
	✓	Grace	Stevens	
	✓	Ann	Reach	
	✓	Fanny	Holland	
	✓	Eliza	Chaplain	
1826	+	Ann	Johnson	Removed to another class
July	11 ✓	Mary Ann	Rossell	
1828				
May 13		Elsey	Thompson	
		Eliza	Frisby	
		Harriet	Carpenter	
		Fanny	Richardson	
		Sophia	Reach	
		Charlotte	Seiffert	

+

12 J. K. Lucas's Class

	Thomas Allen	Leader	
	Jemima	Jones	
	Mary	Jackson	
	Lear	Greaves	
	Sarah	Thompson	
	Dorcas	Armstrong	
	Jane	Stuttley	
	Fanny	Wheeler	Removed without Certificate
	Ann	Howard	
	Sarah	Cowen	
	Tabitha	Nailer	removed without be objected
	Jane	Starch	
	Ann	Gray	
	Eliza	Valentine	
	Hannah	Johnson	does not attend & cant be seen to notify
Class 1st	Sarah	Smith (Thomas)	From Mrs Moore's class.
	Mary	Smith	
	Mary	Merryman	
	Milley	Gray	
	Jenny	Wright	
	Harriet	Stewart	

→ + This Class meets in the school room back of Sharp Street Church Monday Eve 5

13	Isaac	Jones	Class ✓
	Joseph	Carr	Lead. 1825.
	Philip	Todd	
	Samuel	Elliot	
5	Moses	Johnson	
	Aquilla	Lewes	
	Gideon	Ellis	
	Ephraim	Brown	
+	Charles	Hall	
14	John	Frost	
	Jacob	Jolson	
	Joshua	Bilt	
	Boyd	Perkes	
	Isaac	Jones	
15	Henry	Jackson	
	Robert	Harris	
+	Benjamin	Melwood	
	Henry	Coulter	Leads 1825.
	Hamilton	Cooper	Expelled 3d Qr. 1825.
20	Robert	Tolben	Transferred to Thomas Hillear's
	Samuel	Chambers	Removed to New York. 1824.
	Samuel	Smith	Laid aside for non attendance Oct. 7. 1826
	Isaac	Thompson	Removed to New York 1825.
1826			
Jan. 4	James	Oliver	Transferred to J. Barnum's Class
" 10	25 Shadrach	Myers	Expelled march 31. 1827.
" "	William	Murray	
" "	Francis	Neark	
" "	Isaac	Tillotson	
Mar. 13	+ John	Driver	Removed to Eastern shore 1827.
" 11	+ Nancy	Driver	Never met in the class
July 11	Samuel	Murray	

1825 +

		Edward	Freeman	Dead
14		[illegible]	Henry	See Page - 43.
		[illegible]	Rice	
	✓	Edmond	Johnson	
	✓	Daniel	Dorsey	
	✓	Cupid	Mathews	
	✓	Richard	Sutton	
	✓	John	Harris	
	✓	Nice P	Flowers	
		Amelia	America	Departed this Life in Summer of 1826.
	✓	Easter	Smith	
	+	Rachel Reason	Bowen	Removed to Eastern Shore 1826.
	✓	Nancy	Brooks	
	✓	Ann	Nichols	
	✓	Betty	Clark	
	✓	Martha	Peck	
		Betty	Pope	
	✓	Edward	Carey	
		Nice	Sharp	Transferred to G. Dems Clap.
Sept 12	✓	Hagar	Wyatt	
	+ ✓	Minty	Boon	Removed to Country 1827
	✓	Lydia	West	Leaves Knows nothing of her but thinks that she went to Talbot shore
		Mary	Steward	Transferred to Wm Conrads
	✓	Mofsa	Norris	
	✓	Jane	Jackson	
	✓	Judy	Ray	
	✓	Rachel	Holland	
	✓	Ann	Michle	Transferred to [illegible] Glass
	✓	Susan	Sutton	
	✓	Anne	Sutton	
	✓	Jane	Short	
		Rosnah	Woods	
	✓	Ruthia	Dorsey	
	✓	Eliza M.	Horney	Removed

		Mary	Gibson	gone 1825.
1825 July 12		Margaret	Smith	Transferred to G. Dems Clap
	✓	Dorsey	Steel	
	✓	Eliza	Worthington	
	+	Catharine	Gibson	Removed to Hayti
	✓	Kitty	Prater	
	+	Louisa	Prater	Can't be found
	✓	Sarah	Mingor	
	✓	Louisa	Peck	
1826 Jan 10	+	Mary	Steward	Removed 1827.
		Charles	Hankins	Expelled March 1826
July	11 ✓	Lucky	Tucker	
	✓	Jane Magruder		
		Francis Hemmings		

15	Thomas	Franklin	Clift	✓
	Nancy		Grant	
+	Ralph		Butler	Dead. 1826
✓	Margaret		Scot	
✓	Daniel		Cox	
✓	Mary		Brien	
✓	Delphia		Comegar	
✓	Timothy		Garner	
✓	Mary		Browne	
✓	Jenny		Trusty	
✓	Letty		Henry	
✓	Sophia		Smith	
✓	Ribet		Emmy	
+	Isaac		Henson	Dropt
✓	Caleb		Bowers	
✓	Rachel		Valentine	
✓	Richard		Commodore	

16	Lewis	G.	Wells	Dead ✓
✓	Henritta		Hill	
✓	Catherine		Williams	
✓	Maria		Williams	~~Removed Feby 7 1825~~
+	Ellener		Lee	Transp.d to Young
+	Easter		Hill	Dead 2 years ago.
✓	Hannah		Innes	
✓	Virg.a Ann		Moor	
✓	Deborah		Thomas	
✓	Maria		Scott	
✓	Jane		Scott	
+	Eliza		Blackston	Expelled for Immorality July 1825
✓	Henritta		Cole	
+	Joseph		Hammond	Does not attend Class.
✓	Isaac		Smith	
✓	Eliza		Stranger	
✓	Rachel		Bowser	
+	Henritt		Waring	Expelled for stealing 1827.
✓	Jane		Duffin	
	William		Green	Dead.
✓	Sarah		Thomas	
✓	Ann		Johnson	
+	Nancy		Smith	Leader Cannot find her for 12 Months past
✓	Ann		Cornell	
✓	Averlee	A	Clark	
+	Betsy		Mitchel	Dead
+	Hannah		Jackson	Dead
+	Eliza		Copper	Expelled
✓	Rebecca	Matthews	Byall	
+ ✓	Susan		Williams	

	William	Fox	Removed to Liberia Africa Feb: 1827.
	Jacob	Newman	
	Caroline	Richardson	
	Margaret	Johnson	
	Harriet	White	Removed to new York.
	Thomas	Medley	Transferred to P. Lee's Clap Sept 22. 1826
	Plato	Thomas	Removed Sept 22d 1826
	Jane	Stitchell	
	Sam'l	Mitchell	
	Mingo	Henson	
	Rachel	Warren	
	John	Flamer	
	Mary Ann	Stevenson	
	Eliza	Chapman	
	Abraham	Cyphers	
	Ann	Robinson	
	Isaac	Morrings	
	Thomas	Harden	
	William	Stevenson	
	Dianna	Thomas	
	Agnes	Coates	
	Minty	Rusk	
	Deby	Ramsey	From P. Lee's Clas. July 10. 1826.
18	Benjamen	Hamilton	Transferred from Mrs Ewell's Class — Leader says that he cannot find her 1827
July 14	Sophia	Watson	
	Isabella	Thompson	
	Letty	White	
	Mary Ann	Riley	
	Harriet	Smith	
	Henrietta	Eddie	Expelled Jany 16 — 1826
	Elvira	Lister	Said she no more attendance Lives in the Country 1827.
	Gilbert	Jordan	
Jany 10	Loyo	Etive	Received with Certificate from Jesse Lee's Ch
	Mary	Bowman	
	Henrietta	M.cPherson	
	Dianna	Myers	

	17	James	Davis	Class. ✓
		Richard	Hunt	
		Harriett Thomas	Williams	
		Nancy	Tinge	
		Cuby	Chester Dear	
		Fanny	Connell Expelled Jan 10. 1826	
		Julia	Betton	
		Jane	Connell	do
		Louisa	Betton	
		Ann	Connell	
		Eliza	Robinson	
		William	Williams	
		Diana	Jackson	
		Ann	Smith	Expelled. March 1826
		Susan	Powell	
		Milly	Bryson	
		Juliet	Johnson	
		Alexander	Betton	Removed to N. York.
		Charles	Crew	
		Mary	Norton	do
		Eliza	Gamer	Removed to N. York 1826.
		Comfort	Sergood	
		Cesar	Johnson	Sold by her owners 1826.
		Fanny	Lewis	
		Maria	Brown	
		Joseph	Carter	
		Catharine	Carter	
		Charity	Faroway	
		Diana	Linnes	1826
July	11	Jane	Johnson	

X				
18.	Robert	Prents	Clerk	V
	Sally		Davis	Died Oct: 11th 1825
	Rebecca		Brown	
	Viba		Harris	
	Rebecca		Wilson	
	Henry		Gray	
	Agnes		Randell	
	Amanda		Davis	
X	Mary		Davis —	Dead
	Maria		Bell	
	Libby		Williams	
	Rose	A	Wilkinson	
	Nancy		Moor	
	Rachel		Birk	
	Daniel		Morison	
	Lucretia		Brown	
	Abraham		Lewis	
	Edward		Brown	Departed this life Jan. 24. 1825
	John		Stevinson	
	Judy		Lee	
	Stephen		Beardly	
	Benjamin		Smith	
	Henny		Brown	

19.	Nathan	Richardson	Clerk
	Hannah	Wilson	
	Lucy	Butler	
	Martha	Johnson	
	Mira	Parrot	
	Peter	Wilson	
	Sarah	Bowman	
	Jane	Boundly	Removed to New York May 19. 1826.
	Roger	Cuvy	
	Rose	Thompson	
	Susan	Wilson	
	Lucy	Jones	
	Phebe	Gale	
	Cato	Griffith	
	Indiana	Harris	
	Lucy	Bond	
	Hagar	Wilson	
	Lucy	Johnson	

20.	Sab B	Barren	Yoder	
	Lydia	Collins	Clerk	
	Eley	Eccles		
	Phebe	Reeder		Transferred to R. Elliotts Clerk.
	Eliza	Matthews	Myers	
	Susan	Howard		
	Jane	Ford		Transferred to the Elliotts Clerk & Elliotts
	Henry	Ford		Transferred to R. Elliotts Clerk.
	James	Hall		
	Ann	Hall		
	Jane	Ballous		
	Solomon	Johnson		
	Rebecca	Rowe		Transferred to R. Elliotts Clerk
	Daphne	Scott		From Dr. Elliotts Clerk
	Henry	Boston		
	Margarett A	Hall		
	Rachel	Green		Expl. for intermarrying with a white Man ——
	Elizabeth	Cost		
	Fanny White	Burgundy		
	Harriet	Cherry		Lost August 19. 1826.
Sept. 2.	Jane	Scott		Twice Entered.
	James	Oliver		
1826 apl. 25	Joshua	Brogden		From Storm Circt by Certificate.
" "	Kitty	Brogden		
July 11 1826	Alexander	Jay		
"	Susan	Jay		
"	Ann	Boston		
"	Lydia	Brewer		
Novem. 15	David	Thomas		From Rich. Holladays Clerk.
"	James	Moore		" Tendered with a Certificate.

21.	Richard	Elliott	Ens. V	Class	
	Elizabeth		Thomas	Robertson	
	Mary		Benson		
	Polly		Darden		
	Rachel	(Myers)	(Badget)	(Brown)	Married to Mr. Badget. Married to Mr. Myers
	Dorcas		Badget		Removed to N. York without Certificate
	Eliza		Parker		
	Elizabeth		Coates		
	Mary		Henderson		
		Evans	(Hammons)		Married to Mr. Evans
	Hannah		Young		
	Jane		Valiant		Removed to Washington Dec. 1825.
	Henrietta		Stephens		
	Mary		Armstrong		
	Ruth		Whittington		
	Hannah		Steward		
	Dorcas		Scott		Transfer. to J. B. Barrons Class
	Elizabeth		Holland		
	Mary		Martin		
	Rose		Anderson		Removed to Elliott Mills without Certificate
1825 Sept. 2	Jane		Seaton		Transferred to J. B. Barrons Class.
	Phebe		Roach		
	Penny		Ford		
	Rebecca		Roome		
1826 Jan. 10	Leah		Conway		

22.	Philip	Sis	Class. V	
	Susan		Wright	Transfer. to J. Hilliard. 27
	Lydia		Warner	
	Penny		Ridgley	
	Mary		Coats	
	Betsy		Butler	
	Hannah		Bailey	
	Hannah		Clayton	Removed to New York
	Hetty		Watts	
	Peter		Preston	
	Benjamin		Williams	
	William		Carrol	
	Charlotte		Watt	Transfer. to No. 40 —
	Elizabeth		Speaks	
	Lydia		Williams	
	Debby		Ramsey	Transfer. to L. G. Wells. July 10th 1826.
	Perry		Bird	
	Ann		Bird	
	Benjamin		Ferguson	
	Rebecca	Badger	Ruyster	
	Lydia		Briscoe	
	Sarah		Rice	
	James		Davis	
	Francis		Bucker	
	William		Williams	
	Phoby		Grimes	
	Garrison		Thomas	
	Andrew	G.	Wells	Laid aside for non attendance 14th Nov. 1826.
	Betsy		Simpson	Died in the fall of 1826 —
	Samuel		Greenwood	
	Jacob		Perkins	
	Sarah		Williams	
	Elizabeth		Thomas	Carried forward

21.	Richard	Elliott	Evening	Class
	Eliza	Hymers		
	Elizabeth	Robertson		
	Mary	Henson		
	Willis	Swaden		
	Rachel	(Myers) Badget	(Brown)	Married to Mr Badget. Married to Mr Myers
	Dorcas	Pettit		Removed to N. York without Certificate
	Eliza	Parker		
	Elizabeth	Coates		
	Nancy	Henderson		
		Evans	(Hemmens)	Married to Mr Evans
	Hannah	Young		
	Hannah	Valiant		Removed to Washington Dec. 1825.
	Henrietta	Stephens		
	Mary	Armstrong		
	Ruth	Whittington		
	Hannah	Steward		
	Dorcas	Scott		Transfer. to J. B. Barrons Class
	Elizabeth	Holland		
	Mary	Martin		
	Jane	Anderson		Removed to Elliott Mills without Certificate. Transferred to J. B. Barrons Class.
1825 Sept. 2	Jane	Seaton		
	Phebe	Roach		
	Henry	Ford		
	Rebecca	Roach		
26 Jan. 10	Leah	Conway		

22.	Philip	Sies	Class.
	Susan	Wright	Transfer. to J. Hilliard.
	Lydia	Warner	
	Penny	Ridgley	
	Mary	Coats	
	Betsy	Butler	
	Hannah	Bailey	
	Hannah	Clayton	Removed to New York
	Betty	Watts	
	Peter	Preston	
	Benjamin	Williams	
	William	Carrol	
	Charlotte	Wall	Transf. to No. 40 —
	Elizabeth	Sparks	
	Lydia	Williams	
	Debby	Ramsey	Transfer. to L. G. Wells. July 15th 1826.
	Perry	Bird	
	Ann	Bird	
	Benjamin	Ferguson	
	Rebecca Badger	Russell	
	Lydia	Barnes	
	Sarah	Bird	
	James	Davis	
	Francis	Bucher	
	William	Williams	
	Phebe	Grimes	
	Garrison	Thomas	
	Andrew	G. Wells	Laid aside for non attendance 1st Qr. 1826.
	Betsy	Simpson	Died in the fall of 1826 —
	Samuel	Greenwood	
	Jacob	Perkins	
	Sarah	Williams	
	Elizabeth	Thomas	Carried forward

	Henson		
	John	Williams	
	[illegible]	[illegible]	
	Elizabeth	Chambers	Drop'd for non attendance 1826
	[illegible]	[illegible]	
	Mrs	Watkins	Removed away
Sept 11th	Harmony	Coxon	Transferred to Athens Class July 8th 1825
	John	Williams	
	James	Washington	
	Barbary	Savoy	Drop'd for non attendance 1826
Sept. 22 1826	Thomas	Medley	Transferred to St Mary's Oct 12th 1826
Jany 16	Gisby	Blake	Expelled for immoral conduct Oct. 16. 1826
	Mary	Davis	Expelled for immoral conduct 17 1826
	Maria	Roberts	
	Lucretia	Richardson	Expelled 1st Qtr. 1826.
	Richard	Moore	Drop'd for non attendance 1826
Oct. 16	Judy	Roberts	Transferred to Watkins class Oct 28th from State Hanson's Class to Watkins class
	Mary	Hawkins	
	Peter	Greenwood	
	Mary Ann	Sullivan	
	Mary	Mathews	
	Elizabeth	Shepherd	
	Caroline	Brown	

+				
23.	Thomas	Watkins	Class Leader	
	Rachel		Dead	
	Susannah		Harris	
	Hester		Williamson	
	Sarah		Douglass	
	Barbara		Rafel	
	Cloe		Pemberton	
	Nancy		Neal	
	Lucy		Stewart	
	Nancy		Price	
	Rachel		Spotswood	
	Margaret		Bennet	
	Nancy		Franklin	
	Henrietta		Watkins	restored by Q. M. Conference May 4th 1827
X	George		Douglass	Expelled March 14. 1826
	Susannah		Smith	restored by 1st Qtr. Conference 1826 & expelled again March 10. 1827
	Ann		Fowler	Removed to Baltimore Circuit May 13th 1826
	Sydnie		Watkins	
	Marcia		Wilson	
1826	Rosannah		Caldwell	Expelled Jany 16–1827
Jan. 10	Martha		Sparrow	
" "	Sophia		Watkins	
" "	Sarah		Watkins	
July 11	Mary	Swain		
~~September 12~~	~~Henrietta~~	~~Kennedy~~	Emily	By certificate from Queen Anne's Ct. September 12. 1826
Oct 2	Elijah B.	Willson		Expelled Jany 16 1827 From N. Lynch Class.
" 28	Jafta	Roberts		From Price Class
1827 Jan 13	Samuel	Carroll		From Severn Circuit with Certificate
Jan 15	Polly	Bias		from Talbot with Cert
Jany 29	Hester	Browne		Rec'd by Cert. from E Shore
	Caroline	Jenkins		
	Lucinda	Moore		

+ This class meets at J. R. McGills — on Sunday at 3 O.C. PM

24 Class No. 11 Gilbert Chapman — Removed to Monrovia Africa Feb 6. 1827.

	Francis	Wilson Leader	
+	Rebecca	Rachel Dead	
	Lucy	Wilson	
	Charlot	Griffin	
	Jane	Coal	
	Henny	Henry	
	Jane	Lisby	
	Susan	Banter	
	Caroline	Webster	
	Celia	Nicolson	
	Phyllis	Drummond	
	Catharine	Williams	Transfered to Miss Lyons
	Priscilla	Wilkins	
	Diana	Brown	
	William	Bams	
	Rebecca	Wallis	
	Henry	Thompson	
	Hannah	Norris	
+	Mariah	Mathews	gone to the Bethelites or Fishtowners
	Eliza Watson	(Davis)	
	Elizabeth	Smith	
	Cesar	Wallis	
	Thomas	Jepson	
	Sophia	Williams	Transfered to my Class &c.
	Hannah	Planter	
	Emma	Cowes	
	Peggy	Harden	
	Hester	Barlin	
	Esther	Hill	
	Eaton	Eaton	Continued.

+		Henry Norris	Dickey	Leader
25.	+	Sarah B.	Wilsons Class	
		John	Covey	
		Debby	Guy	Dead 1826.
	+	Jane	Bleeden	
		Sindy	Webster	
		Lucy	Lee	Transfd to Wm Ennall's Class. Apl 24th 1826
		Susan	Spurrier	
		Betty	Parson	
		Joy	Hanson	
		Fanny	Bowyman	
		Margaret	Hebrews	
		Sophia	Bleeden	
		Jesse	Ireland	
		Louisa	James	
		Fan	Bradford	
		Jacob	Young	
		Jane	Mc Kim	
		Juliett	Commins	
		Rebecca	Collins	Removed to Country without Certificate
		Jane	Smith	
		Cassa	Bean	Removed to Country without Certificate
		Hagar	Cuthan	
		Arthur	Hall	
		Henry	Hall	
		Charlotte	Williams	Removed to Country without Certificate
1826		Rachel	Blake	
June 24th	+	Edward	Benton	From Caroline Circuit with Certificate
Oct: 19		Ann	Brown	never presented my note to Leader, to annul Disposed
				" Centreville do — do

+ This class meet in German street 3 o'c Sunday.

26	Samuel Elliott	Class V	
	Benjamin	Ray	
V	Eli	Harris	
V	Peter	Johnson	
V	Eliza	Wilson	
V	Eliza	Wilson	
V	Elizabeth	Anderson	
V	Hannah	Evans	
V	Priscilla	Rupell	
V	Nancy	Smith	
V	Elizabeth	Jackson	
+	Lucy	Johnson	Sold to the miserable dealers in flesh & souls!
V	Peter	Carol	
+	Sarah	Richardson	Dead 2 years ago 1827.
V	Ellen	Smith	
V	Henrietta	Black	
V	Rachel	Pinkney	
V	Maria	Mitchell	
+	Catharine	Higgins	Expelled 1st Qtr 1826.
+	Maria	Cunningham	Escpelled March 31st 1827
V	Harriet	Chase	
V	Louisa	Preston	
11 1826 July 11	V	Charity	Hall
Oct 1		Mary	Johns
V		Deborah	Davey

ve added to J.P. Wilson's class making 1831.

× This class meets in the Conference Room on Sunday morning, 4 to 6.

27	William	Moore	Class V	
V	Charity		Roberts	
V	Sarah		Gray	
V	Patty		Jackson	
V	Polly		Mills	
V	Ruthy		Green	
V	Hannah		Smith	
V	Grace	Adams	(Giles)	
V	Lucy		Baily	
V	Sarah		Bristow	
V	Jane		Bodely	
V	Rachel		Richardson	
+	Fanny		Tasker	Removed to Norfolk July 24th 1826.
V	Ann		Jacobs	
V	Kitty		Howel	
V	Mary		Hill	
+ V	Nace		Henson	Meets in his own class
+ V	Stephen	B.	Hebrews	Meets in his own class.
×	Jacob		Frisby	Lost
×	Cordelia		Brown	Departed this life
+	Rebecca		Capsel	Lost 1827
V	Jane		Greenwood	
V	Ann		Brown	22
V	George		Barton	
1826. May 7 +	Henny		Bowie	Transfd to W. Bailey's Class
V	Susan		Jones	
V	Emily		Wazzer	
+ V	Mary		Brown	Escpelled March 31st 1827
V	Jane		Baily	
V	Charles		Dunbar	
+	Eleanora		Dofey	Lost 1827
V	Joseph		Henson	
V	George		Allen	

+ This Class meet in German street 3 o'C Sunday.

26	Samuel Collins	Class V	
	Benjamin Ray		
v	Ceo Harris		
v	Sukt Johnson		
v	Ceo Wilson		
v	Eliza Wilson		
v	Elizabeth Anderson		
v	Hannah Owens		
v	Priscilla Ruffell		
v	Nancy Smith		
v	Elizabeth Jackson		
+	Jane Johnson	Sold to the miserable dealers in flesh & souls!	
v	Lucy Carol		
+	Sarah Richardson	Dead 2 years ago. 1827.	
v	Ellen Smith		
v	Henrietta Black		
v	Rachel Pinkney		
v	Maria Mitchell		
+	Catharine Higgins	Expelled 1st Qtr. 1826.	
+	Maria Cunningham	Excpelled March 31st 1827	
v	Harriet Chase		
July 1826 11 v	Louisa Preston		
	Charity Hall		
Oct 1	Mary Johns		
	Deborah Dorsey		

x This class meets in the Conference Room on Sunday morning, 8 to 9.

				re added to J.P. Wilson's Class-Making 1827
27	William Moore	Class V		
v	Charity	Roberts		
v	Sarah	Gray		
v	Patty	Jackson		
v	Polly	Mills		
v	Ruthy	Green		
v	Hannah	Smith		
v	Grace Adams	(Giles)		
v	Lucy	Baily		
v	Sarah	Bristow		
v	Jane	Bodely		
v	Rachel	Richardson		
+	Fanny	Tasker	Removed to Norfolk July 24th 1826.	
v	Ann	Jacobs		
v	Kitty	Howel		
v	Mary	Hill		
+ v	Jane	Henson	Meets in his own class	
+ v	Stephen B.	Hebrews	Meets in his own class.	
x	Jacob	Frisby	Lost	
x	Cordelia	Brooks	Departed this life	
+	Rebecca	Coppel	Lost 1827	
v	Jane	Greenwood		
v	Ann	Brooks	22	
v	George	Barton		
1826 May 7 +	Henry	Davis	Transfd to W. Bailey's Class	
v	Susan	Jones		
v	Emily	Nazzer		
+ v	Mary	Brown	Excpelled March 31st 1827	
v	Jane	Baily		
v	Charles	Dunbar		
+	Eleanora	Dorsey	Lost 1827	
v	Joseph	Henson		
v	George	Allen		

+	Polly	Holiday	Expelled for Immorality. July. 1825	
+	Thomas	Jackson		
✓	Abraham	Anderson	~~Removed to Mr Andrews Class~~	
✓	James	Jackson		
✓	Margaret	Hinson		
+	Hannah	Maisby	Removed 29th June 1825	
1825	✓ Lydia	Denny		
Sept 26	✓ Mary	Smith	Thursday night Class	
+	Bowen	John		
+ ✓	Levi	Jacobs		
✓	Diana	Miller		
+	Jane	Thompson	Meets in Thursday night class	
+	Susan	~~Harlock~~ Meddis	do do do	
+	Eliza	Valentine	do do do	
+	Hannah	Henny	Leader does not known such a person	
1826 July 11	+ Sarah	Kelly	Meets in Thursday night Class	

	28 ✓ David	Wilkson	Class ✓	
	✓ Ann	Hammond		
	✓ Mary	Johnson		
	✓ Rebecca	Watts		
	✓ Hagar	Conen		
	✓ Margaret	Williams		
	✓ Harriett	Choice		
	✓ Ann	Jones		
	✓ Rosetta	Travis		
	✓ Sarah	Hill		
	✓ Ann	Lowe		
	✓ Susan	Bowe		
	+ ✓ Darcus	Fenwick	Does not attend her Class from sickness	
1826, 13th Jan.	+ Elizabeth	Golston	Transferred to C. Moore's Class	
	✓ Charlotte	Holland		
	✓ Silva	Randall		
	~~Elizabeth~~	~~Edwards~~		
	~~Sarah~~	~~Alexander~~		
	✓ Charlotte	Boston		
	Charlotte	Campbell	Dead	
	✓ Fanny	Johnson		
	✓ Happy	Tubbs		
	✓ Mary	Sanders		
	Rachel	Lockland	Removed to Moore's Class	
	✓ Catherine	Skinner		
	✓ Daphney	Lee		
	✓ Nancy	Williams (Grafs)		
	✓ Mariah	Brown		
	✓ Flora	Church		
	✓ Loyd	Coney		
	+ Clara	Travis	Gone, the Leader Knows not where.	
	Sophia	Wells	Removed to Country 4 years ago 1827.	

Class No 28 — David Wilkerson Leader

	Francis		
	Handy		
Rachel	Wells	Removed to Philadelphia 1827.	
	Steend		
	Vishon	Dead 1826.	
Jeremiah	Williams		
Patty	Jackson		
Nancy	Birch		
Polly	Judy		
	Brown		
	Lee		
Charlott	Grant	Lost and gone	
Margarett	Butler		
Celia	Wheeler		
Sarah	Williams		
Syrah	Wilkerson		
	Smith		
Lubey	Anderson		
Jane	Boyd		
Catharine	Harridan		
Maria	Claggett		
Mary	McLellen		
Rachel	Sollers		

29.	Seim Woods	Class	
	Judy	Henderson	
	Hagar	Sheridin	
	Nicholas	Saunders	Dead 3 years ago. 1827.
	Abraham	Bivin	
	Cloe	Boss	
	Joshua	Cole	Dead 18 months since 1827.
	John	Cummins	
	Danby	Holland	
	Lydia	Holland	
	Benjamin	Earnest	
	Stephen	Pegrave	Expelled for Immorality July 1825.
	Philip	Lee	
	Rachel	Cole	
	Henny	Davis	Removed 2 years ago to New York
	Mary	Ringold	
	Nancy	Hill	
	Samuel	Pine	
	Hector	Earnest	
	Benjamin	Busby	Removed 2 years ago to N. York. 1827.
	Tracy	Rogers	Dead more than 2 years ago. 1827.
	Benjamin	Johnson	Removed to the Country 1826.
	Polly	Johnson	do do
	Maria	Cuff	
	Aley	Boy	Died 1826.
	Charles	Sollers	

30.	Benjamin	Smiths	Class	✓
	Daniel	Spicknall		
✓	Lydia	Cupell		
✓	Phebe	Meeds		
✓	Parker	~~Lee~~	Ringgold	
✓	Joseph	Sellers		
✓	Jane	Sellers		
✓	Deanna	Evans		
✓	Sarah	Wilson		
✓	Sara	Ramsey		
✓	Margaret	Dove		
✓	Sylvia	Weeks		
✓	Rhoda	Weeks		
✓	Araminta	Butler		
✓	Philip	Barney		
✓	Rachel	Barney		
✓	Richard	Gould		
	James	Pearce		Expelled 3. Mo: 1825.
✓	Lucy	Butler		
✓	Julia	Brangton		
✓	Richard	Evans		
May 31	✓ Joseph	Smith		Rec: by Certificate
				By Cert:
June 10 1826	✓ Joseph	Reef		Since Entered. he being only a probationer when first entered.
Jan 10	✓ Joseph	Smith		
" "	✓ Rebecca	Evans		
1826	Amos	Jones		From Eastern shore with Certificate
Sept 19.	Priscilla	Jones		" do do
" "	Nancy	Smith		From Cato Blake's Class.
Oct 17	Hester	Williamson		

31.	✓ I. P.	Wilsons	Class	✓
	✓ Rachel	Mathews		
	✓ Sarah	Hall		
	✓ Rachel	Bacon		
	✓ Mentiy	Emilson		
	✓ Ester	Foot		
	✓ Lucy	Williamson		
	✓ Judith	Hall		
	✓ Letty	Smith		
	✓ Elizabeth	Hooker		
	✓ Isabella	Davis		
	Rebecca	Johnson	dead	1826.
	✓ Rachel	Wilson		
	✓ Dinnah	Smith		
	✓ Cassy	Coxson		
	✓ Rachel	Stevens		
	Cassandra	Brodyard		Meets in W. Moores Thursday night Class
1827 Jan 10	Rachael	Gassaway		do do do
	Emily	Denard		do do do
" 18	✓ Julia	Beckwith		From N. Jensons class
	✓ Margaret	Calder		" Wm Moores Thursday night class
July 11	Effee	Brannon		Meets in W. Moores Thursday night class
"	Margaret	Maxwell		do do do
Oct. 16	Elizabeth	Fozly		From Cyrus Moore's class do do
17	Peter	Sterling		Meets in W. Moores Thursday night class.
	Margaret	Henson		do do do
1829 Jan 5	✓ Martha	Thrift		From Eastern Shore with Certificate do do
18	Susannah	Smith.		do do W. Moores Thr.
	Fanny	Dorsey		

	Robert Colston	Clerk		
	Asa	Lyon		
+	Benjamin	Sims	Dead 1826	
	Silas	Bennett		
	Peter	Dixon		
	Henry	Effort		
	Edward	Hill		
	Nathan	Bowers		
	Levi	Boone		
	Edmund	Johnson	Expelled Jan: 10. 1826.	
	James	Smith		
	James	Dixon	Expelled for immoral conduct Oct 14. 1826	
	Richard	Green		
	Fanny	Jeffers	Expelled. Jan: 10. 1826.	
	Mingo	Jeffers		
	Jonathan	Johnson		
	Francis	Johnson		
	Benjamin H.	Jeffers		
	Linda	Parmore		
	Charlotte	Bennett		
	Jesse	Johnson		
	Mary	Clarke		
	Jane	Smith	Expelled 1st Qtr: 1826.	
	Cyrus	Kindred		
+	Willis	Johnson	Drop'd for Non attendance, March 1827	
	Ann	Lyon		
	Lewis	Baily		
	Thomas	Dixon		
	Nathan	Bowers		
	Charles	Mould		
	Lavinia	Mould		
	Mary	Johnson		
	Elizabeth	Jones	Mills	
	Elijah B	Wilson	Transfer'd to N. Lyon's class June 19. 1826.	

1825

+	William	Enals		
	Lulesia	Enals		
Sept 18	Charles	Cedars	—	By Certificate
	Jerry	Dickson		
1826				
June 10	+ Elizabeth	Moore		Expelled for immoral conduct Oct 7. 1826.
" " 1826	Rachael	Jones		Died Thos Leader Cannot sing her 1827.
July 11	Sarah Ann	Kennard		
"	Anna	Lewis		
"	William	Boothe		
"	Paul	Hammond		
"	Benjamin	Boyce		Removed to Ellicotts Mills 9. 1827.
"	Jeffrey	Robertson		
"	Jabiba	Williams		
Janry 16. 1827	William M.	Garland		
	Hannah	Pearce		

33	Edward	Grace	Class ✓	&c.	
	Ann		Anthony		
✓	Hannah		Lemmon		
✓	Ann		Hawkins		
✓	Milly		Grant		
✓	Rachel		Cooper		
✓	Parker		Colston		
✓	Penelope		Young		
✓	Betsy		Smith		
✓	Cecil		Grant		
✓	Mary		Diggs		
✓	William		Diggs		
✓	Joseph		Gibbons		
✓	Mary (Gracy)		Gamble		
	Minga		Hanson	Transfer'd to Lewis G. Wells' Class. Nov 5. 1825	
✓	Sukey	Grimwood	(Brown)		
	Maria	Wilson	(Brown)	Expelled March 1826	
✓	Hannah	Former	Freeman		
✓	Ann	Fortner			
1825	✓	Judah	Warwick		
July 11	✓	Juliann	Jones		
Oct 17	✓	Samuel	Freeman		
	✓	Thomas	Ringgold		

✓	34.	John	Wings	Class ✓	Mary Ann Grave
		Reuben	White		Martha Kimbrough Mistake-
		Abraham	Bryan		Gabriel Boley
		Solomon	Kimbrough		
		Abraham	Gray	1826 Jan 10	Ellany Ann Graves
		George	Williams		Sollartha Simpson
		Hannah	Ward	Oct 17	Rebecca Eddy
		Isaac	Ward		
		Eley	Lee		
		Lucy	Gibson		
		Melsey	Jukes		
		Fanny	Henson		
		Eliza	Lewis		
		Philip	Wilson		
✓		Rachel	Holloway		
		Susan	Hearn		
		Grace	H. Johnson		
		Rachel	Harris		
		Salber	Steel		
		Rachel	Roberts		
		Phebe	Mannear		
		Biddy	Bates		
		Sally	Hook		
		Eley	Williams		
		Henrietta	Carter		
		Grace	Martin		
		Sarah	White		
		Matilda	Lewis		
		Peggy	Pearson		
		Grace	Johnson		
		Sech	Fork		
		Jane	Johnson		

35	Stephen	B. Hebreus	Class-		V	1c
	Cary		Britemon			
	Isaac		Pattison			
	Caroline	White	(Hashins)			
	Rute		Hashins			
	Susan		Reynolds			
	Lush		Martin			
	Toby		Green			
	Isabella	A.	Brown		Removed without Certificate to East Balt. 1826	
	Jno		Henson		Expelled for Immoral conduct Aug 16. 1827	
	Lucius	Robinson	(Thomas)			
	Sarah		Wilson			
	Sarah		Johnson			
	Rebecca		Britemon			
	Rebecca		Grant			
	Eliza	White	Nutter			
	Jno		Nutter			
	Dianna		Banks			
	Nancy		Nutter		Sold by her owners out of the state 1826	
	Cassey		Right			
	Jno		Montgomery		Runaway from her owners 1827.	
	Phillis		Williams		Removed to Frederick without Certificate 1827	
	Nathy		Black			
	Betsey					
	Hetter	Weberni				
1826 May 30	Fanny	Wells			From East Baltimore with Certificate	
	Roxetta	Jackson			do do do	
Oct 17		Milley	Scott			
March 25 1827		Abraham	Anderson		From Mrs Moores Class	

36	Benjamin	Waltons	Class-		
	Lucy		Simpson		
	Lucy		Mowry		
	Archer		Wheeler		
	Henry		Dickson	Expelled for immoral conduct Jany 16 1827	
	Ellen		Jones		
	Abraham		Augustus		
	Jno		Smith		
	Price		Badger		
	Stepney		Bennett		
	Phillis		Dickson		
	Reuben		Spriggs	Expelled for immoral conduct Oct 17 1826	
	Thomas		Powell		
	Cesar		Thomas		
	Mary		Carter		
	Cloe		Thomas		
	Rebecca		Hopewell	Departed this Life Dec. 23. 1826.	
	Ellen		Addison		
	Valentine		Green	Expelled 3. Qtr. 1825.	
	Rachel		Jones	Transpted to E. Spurr	
	Thomas		Ayres		
	John		Taylor		
	Mary Ellen		Appleberry		
	Amey		Williams		
	Philip		Williams		
	Samuel		Colbert	Transferred to C. Moore Class 3 Qtr 1825	
	Thomas		Bohee		
	Henry		Williams	Removed to [illegible]	
	Sally		Wright		
	Pharaoh		Grace		
1826 Jan 19	Harrison		Walton	Rec'd by certificate Oct. 3. 1825	
	[illegible]		[illegible]	Expelled for immoral Conduct Oct 17. 1826	

Class No 36 Continued

		Eliza	Martin		
		Lucy	Bradley		
1826.	+	Polly	Young		
July	"	Wilks	Riley		
Oct	17	Susannah	Richardson		
		Samuel	Edwards		

B Walton Leader

Removed to Country 1826.

	+				
37	✓	Thomas	Hilliards	Chips	V
	✓	Lucy		Stanel	
	✓	Amelia		Shivers	
	✓	Sarah		Anderson	
	✓	Charlotte		Dorsey	
	✓	Ann		Dorsey	
	✓	Hagar		Carter	
		Charlotte		Blake	Removed
	✓	Phillis		Williams	
	✓	Mary		Marshall	
	+	Charlotte		Jenkins	Dead 1826.
	✓	Polly		Fisher	
	✓	Hannah		Darrell	
	✓	Mary		Effat	
	✓	Henry		Hill	
		Jane		Fisher ——	Removed
	✓	Samuel	G.	Mathews	
	✓	Lucy		Walton	
	✓	Ellinder		Harris	
	✓	Matilda		Bedford	
	✓	Dorcas		Baily	
	✓	Rachel		Johnson	
		Mary		Jailor	Dead 1826.
		Susan		Gennys	Transf.d to B.r Deems
		Eliza		Garner	Expelled Jan: 10th 1826.
	+	Ann	M.	Dishields	Dead 1826.
	✓	Mary	Chubb	Burton	
	✓	Kitty		Greenwood	
	✓	Rheumas		Henry	
	✓	Julium	Cooper	Adams	
	✓	Charity		White	Removed 1825.

	Patterson		
	Rees		
✓ Sarah	Nelson		
✓ Fanny	Campbell		
Hester	Maiden	Removed. 1825.	
Fanny	Nethington	Went to Pickelite 12 mo 2 a 30 1825	
✓ Teresa	Mayburn		
✓ Ruth	Richardson		
✓ Eliza	Allen		
Harrison	Webb	Disp.d for Non: attendance 1826.	
Fanny	Bethe	Disp.d for Non attendance Jan: 10 1826	
✓ Jane	Fry		
✓ Jane	Brown	Expelled for Immorality Jany 16 1827	
Margaret	Hall	Libelled for Immorality July 1825.	
Sarah	Thomas	The Leader knows nothing of this person 1827.	
✓ Matilda	Yeatt		
✓ Mary	Jones		
William	Brooks	Removed Nov 7th 1825	
✓ Prudence	Williams		
✓ Evan	Jones		
✓ Susan	Wright	From D. Lee's Class No 22	
✓ Hannah	Durham	Expelled March 31. 1827.	
✓ Miller	Grave		
✓ Mathilda	Henson		
✓ Mary	Smith		
Bethey	Black		
✓ Rhoda	Brown		
1825 ✓ Rachel	Creek	by certificate	
June 25 Maria	Chayn	Expelled for Immoral Conduct	
✓ Hannah	Gibson		
✓ Nancy	Farr		
Mary Ann	Gray	Removed or Lost (1826)	
Sept 14 ✓ Jane	Eagle	do to Phila Oct 28. 1826.	
✓ Hannah	Stuart		
Oct 3 ✓ Samuel	Hackney		
" 10 ✓ Lucy	Tillman	Removed 1826.	
" ✓ Silas	Smith		
" 20 ✓ Frances	Bell		
" " Ann	Larkins	Disp.d for non attendance Jany 16 1827	
" " ✓ Mary Ann	Smith	Removed to Norfolk March 20 1827	
" " ✓ Sarah	Taylor		
July 4 Avey	Wood	Rem.d to Eastern Shore Oct 2 1826 / From Eastern Shore (Cambridge) Smith Circ	

Cas.n for Rev.d

+ This class meets on Thursday night at Asbury Church O.S.

Ill Class No 26

38 ✓	William Moore	Class.	
✓	Julia Ann	Scott	
✓	Grace	Ridgly	
✓	Ary	Bradley	
✓	Susan	Scott	
✓	Caroline	Turpin	
✓	Julia	Barnet	Absent
+	Harriett	Wilson	Expelled. Jan: 10th 1827
✓	Jane	Valentine	
+✓	Ann Mariah	Nuler	Escpelled March 31st 1827
✓	Jane	Thompson	
✓	Cassander	Woodyard	
+	Catharine	Moore	Transferred to 4th Penn Cls.
✓	Louisa	Ireland	
✓	Ellen	Smith	
✓	Delia	Wickes	
✓	Sophia	Wyatt	
✓	Sarah	Anderson	
✓	Tabitha	Burke	
✓	Rachel	Causeway	
✓	John	Bowen	
✓	Hester	Williams	
✓	Eliza	Valentine	
✓	Margaret	Maxwell	
✓	Effee	Browne	
✓	Emily	Denny	
✓	Eliza	Scott	
✓	Nancy	Douglass	
✓	Sarah	Kelly	
✓	Peter	Sterling	
✓	Margaret	Henson	
✓	Susan	Meddis	

+ This class meets at Asbury Church Thursday Night. + must be added

	William	Mears	Class
	Margaret	Calder	Meets in J. P. Williams Sunday Morn. Class
v	Grinah	Williams	
v	Rachel	Williams	
	Sarah	Thomas	Transferred to J. R. Quails class Aug. 1st 1825
v	Eliza	Chase	
v	Margaret	Oxford	
v	Deborah	Booth	
v	Sophia	Sears	
v	Juliett	Scribner	
v	Nancy	Forty	
v	Ann	Young	
v	Nicholas	Kinnard	
v	Nicey	Cloud	
v	Emily	Steall	
v	Becky	Johnson	
+	Margarett	Gough	v Sold by her owners to the Traders!!
v	Ellen	Miller	
v	Ezekiel	Williams	
v	Samuel	Haines	
+	Peggy	Benson	Died 1826.
v	Priscilla	Jackson	
	Dolly	Johnson	
	Sarah	Rogers	Lost 1827. run away —
++	Elenora	Townsend	Sold privately by her owners to traders!!
v	Stephen	Brown	
+	Benjamin	Harris	v gone to sea
v	Mary Ann	Scott	
v	Sarah	Stennett	
++	Rachel	Gale	Lost 1827
v	Rebecca	Moore	
v	Ally	Hughlett	

v	Fanny	Dennawey
v	Mary Ann	Henson
v	Sarah	Barney
v	Maria	Shiff

+ 1st Class No 30

	Cato	Blakes	Class "	
	Henry		Mollison	
✓	Ann		Wells	
✓	Nancy		King	
✓	Caroline		Nicholson	
	Clary		Blake	
	Charity		Pennewey	Transferred to J. Davis Class—
	Lainey		Morrison	Removed without Certificate 1826.
✓	Matilda		Biggers	
	Lucie		Brooks	
✓	Mary		Swoger	
✓	Francis		Thorn	
✓	Edwin		Brown	
1826 May 24		Nancy	Smith	From Eastern Shore with Certificate Transferred to Perry Smith Class from J. Lewis class—
✓		Charlotte	Hall	
July 11	✓	Leanard	Harris	

+				
41		Richard	Holidays	Class "
✓		Thomas	Watkins	Assistant
✓		John	Carroll	
✓		Perry	Gaks	
✓		Francis	Wilson	
✓		Mark	Maybury	
✓		Isaac	Bryan	
✓		David	Price	
✓		Moses	Banzer	
✓		Absalom	Penneyy	
✓		William	Brogdon	
✓		William	Harriss	
✓		Ephraim	Bakworth	
✓		Henry	Jarles	
✓		Richard	Mathews	
✓		Emanuel	Lewis	
✓		Robert	Durkins	
✓		Alexander	Griffin	
+		Henry	Griffin	
✓		Jeremiah	Myers	
		Charles	Caldwell	Expelled 3d Qtr 1825
✓		Elisha	Brogden	
		David	Thomas	Transfer to J. D. Barrons Class.
✓		Shedrick	Woodland	
		Jacob	Butler	Expelled for neglect of duty July 1825
✓		Isaac G.	Brand	
✓		Warick	Riley	
✓		Francis	Johnson	
✓		Anthony	Chubb	
✓		Daniel	Boston	
+		Isaac	Mc Conkey	

Class No 42 — Samuel Miller Leader

This class meets on Monday 3 o'C in the rear of Sharp street Church.

	Jacob	Boulding		
	James	Jones		
✓	Edward	Johnson		
✓	William	Richardson		
✓	George	Washington		
✓	Charles	Nichols		
✓	Andrew	Campbell		
✓	Basil	Hall		
✓	Wm	Coarsey		
✓	Richard	Hollingsworth		
✓	Benjamin	Willett	✓ Run away in Summer or fall of 1826.	
✓	George	Stansbury		
✓	Jacob	Twogood		
1826 June	✓	Isaac	Webster	From Montgomery Circt with Certfs
July 11	✓	Isaac	Scott	
	✓	Stephen	Scott	
1827 March 21		John	Brown	From Annapolis with Certificate.

42.		John	McFeely	Class. ✓ Rem'd to Eastern Shore with Certificate 1825
	✓	Jane	Gwin	
	✓	Cloe	Newel	
	✓	Elizabeth	Sleeburd	
+		Rachel	Fleming	Don't attend Class. Leader cannot find her to notify her to attend a trial & now attend: & she is therefore excluded.
	✓	Clara	Mitchel	
		Fanny	Young	Departed this Life in 1825.
	✓	Sarah	Cannes	
	✓	Hannah	Wallis	
	✓	Sidney	Small	
	✓	Hannah	Brant	
	✓	Mary	Arlow	
	✓	Sarah	Food	
	✓	Mariah	Anderson	
	✓	Casey	Howard	
	✓	Harriet	Griffin	
	✓	Diana	Offer	
	✓	Rebecca	Posey	
	✓	Ann	Davis	
	✓	Fanny	Dickerson	
	✓	Hannah	Birkhead	
	✓	Mary	Wells	
	✓	Polly	Goodman	
	✓	Betsy	Chambers	
	✓	Rachel	Butler	
	✓	Susana	Hilbard	
	✓	Juliat	Ware	
July 11 1826	✓	Richard	Watkins	
	✓	Rafaella	Ryan	

43.		James	Esperdieu	Withdrawn June 14th 1826.
	✓	Henry	Toppin	
	✓	Richard	Cary	Leader
	✓	Benjamin	Holliday	
	✓	Francis	Woods	
	✓	Anthony	Bedely	
	✓	Charles	Toppin	
	✓	Samuel	Tansly	
	✓	Thomas	Kimble	
		Samuel	Guiard	Expelled for Immorality July 1825.
	✓	John	King	
	✓	Matthew	Coates	
	✓	Suckey	Wilson	
	✓	Lucy	Fontaney	
	✓	Mary	Boston	
	✓	Stephen	Jones	
	✓	Mary	Ivis	
		Deborough	Henderson	Dead 1826.
	✓	Rebecca	Osburn	
+		Sarah	Mingo	Insane, & cannot attend - 1824.
	✓	Emily	Cummins	
	✓	Nelly	Powel	
		Mary	Elliott	Dead. 1826
		Kitty	Williams	Expelled July 16 - 1827
	✓	Hannah	Mariner	
	✓	Susana	Coates	
+	✓	Francis	Flemming	Meets in Sunday afternoon Class
	✓	Gracy Ann	Coates	

44

Samuel	Sweets	Class ✓	
Thomas		Franklin	
Thomas		Millard	
Stephen		Richards	
Diana		Daling	
Eli		Richards	
James		Moord	
Robert		Russel	
Daphny		Russel	
Clark		Mills	
Julien	Pennington		

✓ This Class meets on Sunday 3 P.M

44.	Robert	W. Findles	Class ✓		
	John	Henry	Dead	1826	
✓	Milly	Pebbs	✓		
✓	Rosetta	Wilson			
✓	Darky	Myers			
✓	Sarah	Montgomery			
✓	Barbara	Jackson			
✓	Betsy	Lord			
✓	Ann	König			
	Ann	Richards	Died		
✓	Lotty	Warwick			
✓	Jane	Griffen			
	Sinai	Capron	Died		
✓	Jerry	Franklin	(Johnson)		
✓	Isaac		Simpson		
✓	Ann		Stevenson		
✓	Harriett		Lawson		
✓	Henry		Jackson		
✓	Lavinia	Spriggs	(Colcroft)		
✓	Esther		Lyles		
✓	Charlotte		Holliday		
✓	Ann		Henry		
+	Charity	Experience	Removed to Country		1877.
✓	Rachael	Benson			

Sarah Potter's Class V

45	Hester	Miller	
	Mary	Ridgely	
	Jane	Sterling	
	Richard	Williams	
	Ann	Johnson	
	Lucy	Winder	
	Sally	Morrell	
	Hannah	Smith	Died
	Prince	Cole	
	Mary	Gilmor	
	Henry	Green	Expelled for Drunkenness Oct 19. 1826
	Mary	Brown	
	Edward	Roberts	
	Lydia	Downes (Bowden)	
	Sarah	Allen	
	Rebecca	Cambell	
	Diana	Franklin	
	Charlott	Right	
	William	Jones	
	Henrietta	Fields	
	Ann	Armstrong	
	George	Manton	
	Melissa	Fields	Removed Oct 19th 1826

William Bailey's Class

46	Priss	Anderson	
	Debora	Chambers	
	Maria	Boston	
	Hilly	Howard	
	Lucy	Johnson	
	Ellen	Boston	
	Lucky	Bond	
	Nancy	Jackson	
	Pulina	Green	
	Hester	Brush	
	Mary	Brice	Dead 1827.
	Fanny	Brown	
	Diana	Carroll	
	Hannah	Haynes	
	Sally	Dinkins	
	Ann	Symmonds	
	Clarissa	West	
	Nelly	Covey	
	Betsy	Dorsey	
	Harriet	Bennett	
	Ann	Stevens	
	Hetty	Green	Removed to Eastern Shore 1826.
	Julia	Hannajum	Dead 1826
	Rosetta	Boon	
	Susan	Williams	
	Nancy	Mason	
	Sally	Hays	
	Nancy	Parker	
	Harriet	Bayley	
	Abraham	Richardson	
6.	Prudence	Jones	Non of Taylors Class.

William Bailey Leader Class No 46

	✓	James	Thomas	
	✓	Thomas	Jennings	
	✓	Linda	[illegible]	Removed to the Poor house 1827.
	✓	Lewis	Williams	
	✓	Lewis	Mays	
	✓	Cato	Connary	Dead. 1827.
	+	Joseph		
	✓	Harriott	Wallace	By Certificate Removed to J Youngs Class
	✓	Mary	Johnson Richardson	
March 13. 1826.	✓	Nancy	Salter	My Certificate. Never went to this class. 1827.
May	✓	Henry	Bonds	Never went to this class 1827. From Wm Moores Class.
July	11 ✓	Mary Ann	Sherwood	

47 John J. Hopplers Class ✓

Robert	Pratt
William	Wat[illegible]
Thomas	Pinckney
Thomas	Johnson
Nathan	Wells
Nelly	Greenwood
Hillman	Murray
Ellen	White
Sophia	Wilson
Mary Ann	Davis
Dinah	Evans
Rebecca	Yates
Lucy	Packlett
Phibe	Hearn
Grace	Dorsey
Ann Maria	Greenwood
Tobitha	Osburn
[illegible]	[illegible]
Amelia	Gibson
Peter	Brown
Peggy	Adams
Minty	Parker
Killon	Watkins
Lucy	Parker
1826 Jan. 10 Rachael	Feeney
Henry	Greenwood
July 11 James	Parker
Dec. 16 Prudence	Jones

Upon Baltimore Circ. with Certificate. Transfd. to Wm Bayley's Class Jan. 6. 1827.

48.

	Nicholas	Lucas	Class
	Sarah	Thompson	
	Mary	[illegible]	
	Silas	[illegible]	
	Penny	Carroll	
	Sophia	Price	Dead
	Isaac	Conner	
	Peter	Welsh	
	Martha	Johnson	
	Jesse	Cromwell	
	Caleb	Roberts	
	Absalom	Veil	
	Mary	Mason	
	William	Jackson	
	Mary	Johnson	Moved away
	Maria	Bell	
	[illegible]	Newman	
	Betty	Stevens	Expelled January 1st 1825 dated July 1825.
	Benjamin	Harrod	
	Chas.	Goulder	

Class meets in Asbury Church Wm. Emals Leader

46	Wm.	Emals	
	Rosetta	(Carroll) Brown	
	Rebecca	Foreman	
	Martha	Dolden	
	Sarah	Leach	
5	Margaret	Blake	
	Rachel	James	
	Minty	Terry	
	Hetty	Wilson	Never belonged to this Leader — Expelled March 1826
	Mary	Barnett	
10	Maria	Bennett	
	Letty	Bowyer	Dead. 1826.
	Fanny	Gustin	
	Ellen	Gover	
	Jane	(Dunmore) Young	
15	Harriett	Carroll	
	Rachel	Whales	
	Ann	Gray (Whitehurst)	Expelled for Immorality 1825
1826 Jan. 10	Fanny	(Bradford) Taylor	Expelled for non attendance
" "	Ann	Newman	
" " 20	David	Johnson	
" "	Martha	Hinson	
	Lyccy	Brown	
	Fanny	Hall	
	Henrietta	Grooms	
	Basil	Chase	
25	Frances	Taylor	Twice Entered
	Jacob	Lee	
	Moses	Harris	
	Jeremiah	Coates	
	Robert	Harris	
30	Benjmin	Hamilton	Removed from to L Mills Class
	David	Johnson	
	Maria	Steward	
	Hetty	Skipper	
	Nancy	Jones	
April 24	Lucy	Lee	From H. Farring's class
July 11	Mary	Thomas	
Oct 17	Ann Maria	Dorsey	

Geo. R. McGill Leader

No 24 Continued

√ Rachel King
√ Hannah Wilkerson
Oct. √ Jane Tyler
Mar. 13 √ Mary Webb
July 11 √ Charity Darby
+ √ Jane Blades
" √ Charity McDonald

Expelled March 31st 1827

Class No 37. Continued Thomas Kellyard Leader

1826

July 11 √ Lewisa Brown
" √ Isaac Vincent
" √ Sarah Brown
" √ Henrietta Durgan
" √ Lewisa Ellery
" √ Charlotte Coates
+ Elvira Williams
Oct 17 + Fanny Miller
" √ Henrietta Davis
" √ Lewisa Baston
" √ Mary Ann Carnish
" Rosetta Chambers.
" √ Susan Hall
Nov. 4 Thomas Matthis
Dec. 15 Isaac √ Johnson
Jany 16. 1827 √ Hannah Johnston
" " √ Mary Ann Gardner
" " √ Harriott Murray.
1827
Feb 8 24.

Neither of these persons are members of this class

From Balto Circt with Certificate
From Do do do

1.8
7 5
9 3

Class No 2 Continued Cyrus Moore Leader

1826

July 11 Lucia Davis

" Sarah Jones

" Martha Hunt

Jany 16 1827 Catharine Feglman

Eliza White

Class No 22 Continued Philip Lee

Class No: 21

1826.

July 11 Mary Ann Sullivan

Mary A Matthews

Caroline Browne

Caroline Browne

Anna Francis

Joseph Hough appointed

Lucy Penny expelled

Sally Wallace

Rebecca Pickerson

Ann Francis Cyrus

Class No 2 Continued Cyrus Mary Leader

1826
July 11 Anna Davis

Class No 22 Continued Philip Lee

1826
July 11 Mary Ann Sullivan
" Mary A Matthews
Aug 16 1827 Caroline Brawne
Caroline Brawne
July 8th Anna Francis
~~Joseph Leigh appointed~~
Cassity Denny
Lally Watson
Rebecca Richardson
Ann Francis Cyrus

Alphabetical List of the names of the Leaders of the Colour'd Class—

A

Abel Thomas — No 44

B

Butler Absalom R — No 8
~~Brown James B~~ — " 19
Blake Cato — " 2
Bailey William — ~~44~~ 52.
~~Barker Theodore~~ — 24
Belt Stanley — 41
~~Brooks Isaiah~~ — ~~18~~
Brightman Henry — ~~23~~ 20

C

~~Carr Richard~~ — ~~No 13. 40.~~
Crew Edward — " ~~32.~~ 54. & 55.

D

~~Davis Charles~~ — ~~No 7~~
Davis James — ~~49~~ 48.
Dennis Cornelius 7
Douglass William — " 47
~~Dorsitus William~~ — ~~46~~

E

~~Elliott Robert~~ — No ~~26~~
Elliott Samuel — " 26
Emmalls William — " ~~47~~ 28.

F

Fortie John — No 6
~~Francis Thos~~ — " 14
Fortie Jacob — " ~~45~~ 35.
Frederick Robert — ~~15~~
Ferguson Benjamin — 22

G

~~Gladyon William~~ — ~~No 5~~ ~~40~~
Golladen Robert — 37.

H

Henson Mace — No 7
~~Hebron Stephen~~ — " 34.
Holliday Richd — 38. 12.
Hillians Thos — 24. 36
~~Hooper Isaac~~ — ~~38~~
~~Hagerty James~~ — ~~48~~
Fleschman George — 10
Hamilton P — 1 ~~44~~
Harden John — 17.

H

Jones Isaac No [illegible] 8 [illegible]
Israel Saml " [illegible] Killed

K

Kepler John R No [illegible]
Kenady Thomas [illegible]

L

[illegible] Dead
Lee Phillip " 34
Lynch Benjamin [illegible] 50.
Lewis William " 44.

M

Moore Cyrus No [illegible] 43.
Mayfield Mark [illegible]
Miller Samuel 39
Monroe John [illegible]
Mayfield Mark 33.

O

Oldham Joseph [illegible]
Oldham Joseph — 28

P

[illegible] Dead
Penegoy Nicholas " 41
Pile Horatio — 16.

Q

R

Richardson [illegible]
Richardson William 29
Reinhardt Charles — 3 & 10.

S

Smith Peregrine No [illegible] 13.
Schrock Mathias [illegible]
Scott Philip — 4
[illegible]
Stein Joseph [illegible] 39.

T

Thompson Cyrus No 10 47.
Tisdale Robert " [illegible]
Thomas David No [illegible]
Thomas Edward C [illegible]
Seal George — 14 —

U

V

W

Ware Samuel No 9
Wells Lewis [illegible] " [illegible] dead
Watkins Thomas 19 - 20
Wilson Francis " 23
Wilson Joseph P. " [illegible] 45.
[illegible]
[illegible] Levin " 28.
[illegible] John " 33
Walton Benjamin [illegible]
Williams William [illegible]
[illegible] William — 25
Watkins William [illegible]
[illegible]
[illegible]

X

Y

Young Joseph No 30. 31.

Z

&

		Members	Remarks
		Caroline Howard	dead
		William Matthews	
		Ann Johnson	married to — Conick
	35	Nancy Johnson	Lost
		Abraham Moore	
		Rachel Ringold	
		John Harden	Removed without certe
		George Miller	Lost
	40	Grace Cromwell	
		Eliza Savoy	
		Priscilla Smith	
		Eleanor Lee	
		Harriot Dansbury	
	45	Eliza Ray	Trumpet
		Lydia Bowser	
		Elijah Wallis	
		Thomas Medley	
		Crespey Bell	Gone away
	50	Betsy Lucas	Expelled
		Charlotte Watters	removed to Phila this May 14th 18
1		Dinah Johns	Lost
2			
3		Margaret Wilson	
4		Diana Savoy	
5			
6	55	Mary Walton	
7		Samuel Savoy	
8		Ellen Ley	Removed without certe
		Cornelius Grob	
		Mary Hill	
	60	Harriot Mercer	Gone Hale
		Curtis Fredrick	Moved without certe

No. 1	Members	Remarks
	Mary Webster (Stewart)	(Not Recd)
	Susan Jackson Beardsley	
	Henry Morrison	Decd 1829
	Hester Nichols (Hardin)	Not Hardin
1827	Henry Scott	
Aug 10	Lucy Jackson	(Not recd Not recd)
" "	Sophia Taylor	
" "	Catharine Johnston Miller	
" "	Isaac Jones	
1828		
Feb 25	Jane Greenwood Gilbert	From M Mayhurry
"	Isaac Taylor	
Mar	Daniel Snowden	
May 5	Barbara Berry	From B Station Class
June 30	Nelly Greenwood	
July 31	Sarah Chevy (Price)	From I Stephens. From Seven Pr with certificate
"	Harriet Wallace	From Wm Bayly
Oct 17	Mary Small	
" "	Charlotte Fisher	
" "	Richard Crawford	Dont know any thing about him
1828		
Nov 2	Leathy Webster	From Ind Circuit with Cert
Jan 12	David Gray	
" "	Caroline Dana Johnson	
	Jane Johnson	From Anthys
1829	Charity Hatton	Lost
Mar 21	Isaac Phips	
	Emily Hall	
	Mary Scott	
	Charlotte Williams	
	Charlotte Freeman	
May 1	Dinah Richards	From Talbert circt with Cer
" 30	Fanny Kingston	
"	Maria Eager	
	Hannah Pine	From N.O ckt July 20 1829
	Leathy Webster	
Oct 31	Elizabeth Stevenson	From Georgetown with Certificate
Jany 10	Nelly Stevenson	
1830	Mary Coates	From
	Susanna Wells	
	Matthew Harden	
	Ann Maria Freeman	

Excommd

No. 2	Members	Remarks
	Cyrus Moores Class	
	Henry Martin	
	Sally Wallace	expelled Feb 16th 1832.
	Mercy Wheeler	Transferd to Wednesday night class
5.	Hannah Nicholson	
	Sophia Bowen	
	Nicy Hicks-Gibson	
	Nancy Coal	
	Catharine Patterson	
10.	Hager Cowa	
	Ruth Moody	Sunday morning
	Elizabeth Fowler	Transferd to Wednesday Sunday morning class
	Susanna Banks	Wednesday night class
	Lucy Gittings	
15.	Caspar Lytle	
	Hannah Lynth	
	Sally Jones	Sunday Morning class
	Sarah Chance Wilks	
	James Boothe	
20	Mary Fowler	Sunday morning class
	Samuel Colbert	Wednesday night class
	Maria Primrose	wednesday night class
	Betsy Golden	Sunday morning class
	Sophia Nicholson Naughton	
25.	Susan Nicholson	
	Ann Davis	expelled for immorality May 2d 1832.
	Sibley Jones	
	Betsy Hurd	
	Catharine Sigleman Dead	wednesday night class
30.	Eliza White	

No 2	Members	Remarks
	John Rowan	
	Martha Gray	Dead
	Jane Bayly	Fr Mt Mayfairy July 2 1827
	Sarah Gray	From Do " 2 1827
	Patty Jackson	From Do " 2 1827
1827 Aug 11	Pamelia Riley	Expelled May 11 1830
" 1	Maria Jones	Removed to Washington
Oct 21	Elizabeth Graham	Expelled
1828		
March 4	Elijah Boothe	Gone to wednesday night class From Calvt Cst with cert
1828	Maria Wilson	Wednesday night class
Dec 1		
Aug 3	Rebecca Moore	Lost
Oct 17	Ruth Russell	
" "	William Boston	expelled for immorality May 1st 1832
" "	Sarah Johnson	Gone to wednesday night class
" "	Pamelia ann Owings	Lost
1829		
Jan 9	Ann Moore	from Dr Fortie
1829		
Jany 12	Jeremiah Allen	
" "	Henrietta Grooms	Gone to wednesday night
" "	Ann Cooper	Ditto
Feb 9	Fanny Stewart	To sunday morng From D Wilkinson
March 9	Ann Lacey	From D Wilkinson class
May 6	Mary Wheeler	Gone to wednesday night class From David Thomas class.
Oct 12	Betsy Fox	Wednesday night
1830		
Jan 8	Joseph Ann Coats	From Richard Cross class
" 22	Elizabeth Cargill	Sunday morng class
May 17	Mary Mitchell	
" 4	Rachel Abud	
" 11	Lucy Boyd	Sunday morning
	Elizabeth Heiwood	
	Martha Jackson	
	Eliza Smith	
	Ellen Warner	
	Ellen Hatly	
	Mary Anderson	
	Jane Jones	
	Ann Seney	
	Clarissa Fillman	

No 3	Members	Remarks
	William B Glasgow (Leader)	
	Rebecca Graves	
	Lucy Ridgley	
	Hester Hughes	
	Margaret Jackson	
5	Fanny Smith	Joined Mary Smiths class
	Ruth James	
	Milly Hallen	
	Lucy Heath	
	Rachael Graves	
10	Jane Jackson now Bowen	
	Eliza Miller	
	Rosella Boon	
	Rosella Bennet	
	Harriott Johnson	
15	Casey Loyd	
	Ann Griffith	Transferred
	Sarah Hilliard	Lost
	Rosetta Johnson	Transfered from Cst to Blakes class March 13–1829
	Maria Hemings Transferred	Transfered from C. Blakes class 13 March 1829
	Nancy Bark	from D. Wilkinson 13 March 1829
1829	Cecilia Ann Wheeler	from D. Wilkinson 13 March 1829
March 16	Sydrine Lee	from D Wilkinson
" "	Lucy Anderson	From Transfered to B. Nelsons
" 16	Ann Hammond	From Do Gone to D Towers
April 21	Alice Fisher	
July 20	Hannah Flamer	
1831 July	20 Flora Church	
	Dianna Robinson	
	~~Ann Wheeler~~	
	Ann Hammond	
1832 May 1	Milisey Rideout	
	Laura Jaggins	

Class No. 4 — Members — Remarks

Benjamin Lynch Leader (Enemies)

Nadeel Hyppish Class — Died in peace
Dennis Foye
Francis Davis
Sarah Shew
5. Harriet Pierce
Betsy Banning — removed to Miss Hansons class
Mary Frisby — Lost
Mary Offer
Robert Wollis
10. Mary Gould
Rosetta ~~Hodard~~ Smith
Letticia Craig — Dead
Hester Snowden
Hannah Spring
15. Celius Budd
Seely Howard
Riley Cole — Dead
Stephen Harris
Libbey Talley
21. Benjamin Lynch
Ruthy Door
Diana Roberts
Lucy Pratt
Sarah Thompson
25 John Fowler — Dead
Ann Barnes
James Thompson
Peggy Curtis
Hazar Scott
31 Casey Sparrow
Rebecca Budd

Class No. 4 — Members — Remarks

Rebecca Cox
Mary James
Lidia Stokes
35. Kitty Stewart
Mima Spencer
Milly Smith
Milky Meeds
Thomas Ringold
40. Louisa Merryman
Sally Campbell
Rachel Jackson
Rachel Simmonds
Jane Boothe — Lost
45 Phebe Cooper — Dead
Joseph Smith
Ezekiel Jones
Catharine Thompson — Removed
Aug 13 Jane Cuff — Lost
" " Peter Larkins
" " Mary Kent
1832 Sept 8 Jane McKim — from Thos D. Allens class
1829 Jany 12 Harriet ~~Shorter~~ Jones — Lost
" " Ellen Johnson — Lost
Apl 21 James Curtis
1830 Amelia Gibson
Jany 22 Rosetta ~~Hodard~~ Smith
Benjamin Shridan
Aug 17 Cyrus Dorsey
Nov 8 Samuel Carlton
Feby 8 Stephen Creamer
" " Ann Eliza Leslie
" " Jacob Lyons — expelled
Fanny Born
Roger Smith

No. 5	Members (Examined / Enrolled)	Remarks
	John Fortie	Leader
	Charles Preston	
	Ann Dawden	dead
	Charles Lee	
5.	Mable Robinson	
	Eliza Chase	
	Lucy Gains	
	Richard Greener	
	Rebecca Smith	
10.	Pleasant White	
	Phebe James	Remd with certif dep. 14th 1829
	Mary Harris Whitaker	
	Ellen Bond	
	Milly Elsey	
15.	Elizabeth Thomas	
	Elizabeth Trusty	
	David Burke	
	Ann Jackson	Dead
	George Grosby	Lost
20.	Holly Grisby	Lost
	Phillip Scott	
	Philip Roberts	
	Charlotte Wright	
	Sarah Skipper	
25.	Hagar Davis	
	Abraham Cummings	Dead
	John Cummings	Died 1st Feby 1825.
	Abraham Foot	Dead
	Minty Keys	Lost
30.	Hester Hawkins	Dead
	Mary Stutely	removed

No. 5	Members	Remarks
	Cassay Lynch	
	William Dickerson	
	Emory Grooms	
35.	Abraham Bailey	Expelled August 2. 1828
	Ann Bias	Died Nov 17th 1828.
37.	1827 Aug 11 Hester Preston	Expelled Augt 9. 1828
	Mary Lillet	
	Oct 2 1828 Martha Fields	Gone to another dist
	May 13 Edward Wright	
	William Burns	
	Mary Dorey	
	Mary Bowey	
	Aug 3 Ann Green	Transfered to Upper Marlboro Aug 1829
	" " Solomon Bowey	
	Mary Smith — Expelled April 20th	from Jeffersons Dist
	1829 January 12 Elizabeth Williams	
	Oct 25 Moses Martin	From Great Falls Circuit
	Ann Griffeth — Sent	From Enton Shue No 21
	1830 May 23 Greenbury Primrose	
	" " Mordecai Hall	
	" " John Hall	
	Nov. 8. Edward Benson	
	" " Charles Sedgwood	
	Thomas Holmes	transferred
	Samuel Skipper	
	Mary Stutley	
	Ann Sutton	
	1832. George Jenkins	
	June 8th Catherine Smothers	

No. 6	Members Examined	Remarks
	Nace Henson, Leader	
	Rachael Sunderland	Deceased 1827
	Polly Johnson	
	Henry Miller	
5.	Lucy Henson	
	Harriet Harden	Expelled 1828
	Hagar Hooper	
	Nancy Warren	
	David Henson	
10	Macy Browne	
	Emily Cozen	Expelled
	Ann Caldwell	
	Eliza Ann Fowler	
	Eliza Roberson	
15.	Henry Cooper	
	Margaret Wilson	Transf[d] to Wm Deems's class March 20th
	Betsey Smith	
	Walter Joy	
	Ellen Hilton	Gone off without Cert[e] Aug[t] 1827
20	Lydia Dillen	
	Ann Wilson	
	Ann Butler	Transf[d] to J Hilliard July 17 1827
	William Johnson	Expelled March 31st 1827
	Rosetta Harris	
25	Chas Anderson	
	Chas Lawson	Laid aside for Horse Stealing Dec 18th 1827
	Agnus Jackson	
	Angelila Seener (Johnson)	
	Sophia Hawkins	
30.	Mary Williams	
	Mary Washington	Gone off without Cert[e]

No. 6	Members	Remarks
	Mary Tabbs	
	Harriett (Smith) Martin	
	Priscilla Surfer	
35.	Sarah Hackett	Returned under probation unprofitable & irregular & removed to N York with Cert[e] June 26 1824
	Dianna Boston	Removed to Bro Burke Augst 6/1825
	Rosetta Burke	
	Mary Hall	
	Ann Primrose	Removed to N York with Cert[e] June 26 1827
40.	Jain Watkins	
	Jane Bias	
	Maria Isaacs	
	Rosana Woodland	
	Hanna Gould	
45.	Henry Nichols	
	Priscilla Hall	
	Sarah Roberson	Deceased Oct 1827
	Henry Fountain	
	Peter Franklin	
50.	Harriett (Johnson) Blake	
	Sophia Worthington	Trumpd
	James Johnston	
	Mary Johnson	Non vergence Oct 21
Oct 21 1828	Celia Holley	
Dec[r] 13	Fanny Gibson	Lost
	Fanny Travers	Lost
Aug[t] 3	Sarah Ann ~~Martin~~ Nelson	
	Betsy Banning	from Nace Lyons class Oct 20 1820
Dec[r] 29	Sarah Chance	Trans[d] Balto Ct with Cert[e]
" "	Hannah Thomas	Dc Do
1829		
Jan[y] 2	Henry Owings	
Feb[y] 7	Charles Nichols	Trans[d] R Hadderly
Aug[t] 7th	Leah Webster	From S. B. Hebrews class 7th Aug[t] 1829

No.	Members	Remarks
1829		
Oct 21	Sarah Hackett	
January 4	Jane Reed	
1830		
May 23	Dolly Peters	
	Sophia Clarke	Dead
	Henrietta Henson	
	Elizabeth Lucas	
July 8	Betsy Lewis	
1831		
July 25	Maria Powell	
	Vinsey Dutch	
	Eliza Bailey	
	Elizabeth Simmings	
	Maria Mackine	
	Elizabeth Carroll	
	Sidney Adam	
	Nathan Dickson	
	Susan Johnson	
	Betsy Jones	
	Mary Mortam	
	Joseph Woods	
	Nancy Hamilton	
	Prudla Coby	
	Rach Thompson	
	Lydia Dillin	
	Sally Hillman	
	~~Eliza Bevin~~	~~from Wyatt clas~~
May 13. 1832	Chas Osman	
	Rachel Osman	
	Sidney Osman	
May 15th 1832	Richard Moore	
	Mary Moore	

No.	Members	Remarks
	Cornelius Dems Leader	
	Elsey Gilder	
	Milly Seary	
	Charlotte Creek	
	Judy Hutchins	Deceased 1830
5.	Rachael Martin	Deceased Feby 16. 1828
	Henry Oliver	
	Margaret Segar	
	Judy Daniels	
	Ann Jones	
10.	Clearly Highland	
	Catherine Peck	
	Hanna Wilkinson	
	Levinia Groomer	
	Rebecca ~~Emerson~~ Hall	
15	Hester Browne	
	Ann Blake	Deceased 1829
	Catherine Moore	
	Alice Sharp	
	Margaret Smith	
20.	Susana ~~Atkinson~~ Cummins	
	Susan Grinage	
	Margaret ~~Wilkinson~~ Band	from Grace Henson class March
1828	Eliza Dickerson	from Eastern Station Jany 22 1828
Dec 22 1829	Frances Wapping	from J Brickens class
Oct. 12.	25. Elizabeth Norris	
1830		
May	23. Emily Thompson	
	Rebecca Bell	
Sept	5. Ann Barens	
Feb	8. Ann Maria Mitt	
	Ellin Wood	
	Margaret Nale	
	Fanney Gibson	
	Harriet Hammond	

No.	Members	Remarks
	Examined	
	Alsalam C Butler	Leader
	Penny Barton	
	Cyrus Moore	
	Caty Hilton	Lost
	Isaac Jones	
5.	Hannah Jones	
	Jane Wilson	
	Charity Chambers	
	Jane Hill	
	James Turner	
10.	Monday Penny	
	Rachael Dublin	Lost
	Milly Martin	
	Dinah Little	
	Sarah Harden	
15.	Nancy Trudy	
	Eli Jacobs	
	John Stephenson	
	Charles Howard	
	Rezin Hardy	
20.	Phillis Burley	
	Perry Bishop	
	Celia Howard	
	John Stephenson	
1826	Hannah Davis	removed from N. Bonsom Augt 6 1828
Dec 27 1828	Frances Booker	From Columbia Ct with Cert
July 20.	Daniel Post.	
" 25 1830	Peggy Harden	Read admitted by the Leaders meeting
Jany 22.	Peter Mosely	
April 28. 1831	Jeffrey Penny.	
July 4th	Thomas Jackson	Removed to Liberia with certificate
" "	Betty Jackson	Removed to Liberia Dec 1832.
	Judith Lee,	Expelled
	Fanny Stewart	
	Adam Warren	
	Adam Warren	Catherine Post.

No.	Members	Remarks
	Examined	
	~~Samuel Ward Leader~~	Died in the Lord
	~~William~~ Woodcock Leader	
	Hester Hedge	
	Aby Stephenson	
	Milly Greenwood	
	Hagar Greene	
5.	Deborah Holland	
	Dinah Mathews	
	Joanna Volantine	
	Delila Walker	
	Sabee Pressgrove	
10	Hester Boster	Gone away
	Cassandra Douglass	
	Julia Wilson	Removed
	Elizabeth Brogden	
	Lydia Goulder	
15	Patty Snowden	
	Rachael Barton	
	Patty Hanson	
1827.	Nancy Duffin	Withdrawn
Oct 21	Celia Howard	
	Juliet Wears	

No 9.	Members	Remarks.

No 10	Members	Remarks.
	Cyrus Thompson Deacon	
	Jacob Hooper	Transfered to Cyrus Moores Class
	Sylva Thompson	
	Betsey Matthews	
5	William Watkins	
	William Wilson	
	Henrietta Briscoe	
	Benjamin Copper	
	Isaac Barnes	
10	Ruth Ringold	
	Elizabeth Hilton	
	Mary Jones	
	Nancy Chaplin	
	Grace Stephenson	
15	Ann Preach	Dead
	Fanny Holland	
	Eliza Chaplain	
	Ann Johnson	
	Mary Ann Rozzel	
1827-	21 Elsey Thompson	
Aug 11	Sarah Young	Expelled April 20 1829
1828		
May 13	Eliza Fairbey	
	Harriet Carpenter	
	Francis Richardson	
	Sophia Peach	
	Charlotte Triplett	
	Rosetta Bendum	
March 30	1828 Henry Greenwood	
May	23 Rachel Thomas	
Aug	17 Rachel Thomas	
"	" Nancy Bailey	
November	8 Nancy Scott	
Feb	1 Eliza Cooper	
	Nancy "	
28 July	29 Mary Ann Williams	

No 10	Members	Remarks
	. Nancy Brooks	
	. Harriet Evrny	
	. Thomas Johnson	
	. Mary Williams	
	. Margret Cromell	
	. Milly Gibson	
	Grace Hamilton	

No 11	Members	Remarks
	~~Kinsey Pelt~~ Leader	
	~~Thomas Eaton~~ Phillip Scott Leader	
	. Clemmey Jones.	
	. Mary Jackson.	
	. Leah Greena.	
	Sarah Thompson	Dead
5	Darcus Armstrong	Expelled April 20th 1823
	. Jane Stutley.	
	. Ann Howard.	
	. Fanny Carey.	
	Nancy Punch	Deceased 1827
10	Jacob Gray.	Dead.
	James Valentine	Lost
	. Harriet Stewart	
	. Sarah (Thomas) Smith.	
	. Nancy Smith.	
15	Mary Merryman.	
	Milly Gray.	Dead
	. Amey Wright.	
	Jane McKinnie	Stopped to Nave Lion's class Sept 18th 1828 From H Hoins class July 28 32
1827 Nov 19	. Ann Lyon.	From R Golden's Class
1828	. Joshua Powell	From R Holden's class
Feb 16	. Hagar Graysam.	From I G Barton
	. Crevaner (Dennis) Bolden	
	Jane Smith	Removed to William Emeles class
	. Mary Allen	
	Wightman Dansbury	Transferred from Talbott Circuit May 1st 32 1833
Aut 31	David Johnson Dead	from Wm Emals class
	. Juliet Dashiel	
Jan. 5 1829	Job Roach	Dead
	. Ellen Henson	Dismissed last Year with Certificate
	Adam	

No 12.	Members	Remarks
1.	Isaac Jones Leader	
	Phillip Todd	Dead
	Samuel Elliot	
	Moses Johnson	
5.	Sandy Sockes	
	Gerard Edix	
	Ephraim Browne	Deceased 182[illegible]
	Jacob Nelson	
	Joshua Belt	Deceased
10.	Loyd Parkes	
	Isaac Jones	
	Murray Jackson	
	Robert Norris	
	William Murray	Rem[illegible] without Certificate. Rem to New York with Certf
15.	Francis Neale	
	Isaac Tillotson	Removed
	Samuel Murray	Transfered
	Jared Eddie	
	John Prout	expelled
1828	Benjamin Wheatcroft	
Octr 7	James Jenkins	
1829	Nelson Walls	
Sept 21		
July 20	Samuel Smith	
	Basil Foot	
1830 May 28	Mason Bowser	
" "	Royston Hoylman	
Oct 25	Mana Fitzhugh	Lost
" "	Grace Williams	Lost
Nov 6	Ceasar Carroll	
1831 July 20	Andrew Hardy	
" "	Charles Robinson	
1832 Jany 10	John Warren	
" "	Rachel Hayward	Lost
" "	William Sheaf	
	Edward Travis	
	Samuel Lee	
	Richard Palmer	

No 13	Members	Remarks
1.	Richard Cary Leader	
	Jacob Price	Dead 18[illegible]
	Edward Johnson	Dead
	Daniel Dorsey	
5	Cupid Matthews	Dead
	Richard Sutten	
	John Harris	
	Nice P. Flowers	
	Easter Smith	
10.	Nancy Brooks	Removed to another disp.
	Ann Nicholy	
	Betsey Clark	(Dead)
	Holly Peck	Expelled
	Holly Pope	
15.	Sarah Carey	
	Hagar Wyatt	
	Mapsa Norris	
	Jake Jackson	
	Judy Ray	(Lost)
20	Rachael Holland	Dead
	Susan Sutten	Removed
	Nancy Butler	Transfer
	Jane Shot	~~Lost~~
	Rosana Woods	do
25.	Cathy Dorsey	
	Darkey Neale	
	Eliza Worthington	Expelled Oct 10 - 1828
	Kitty Gater	
	Sarah Mingo	
30	Louisa Peck	Lost

No 13.	Members	Remarks
	Lucker Tucker	
	Jane Magruder	
	Francis Flemming	Lost
M 9	Lanah Scott	
Feb 7	Nelly Williams	From Anapolis with Cert[e]
July 13	Clem Hicks	From Calvert with Cert[e]
" "	Judy Hicks — Lost	From Calvert with Cert[e]
" 18	Ann Patterson	
Sept 22	Mary Casey	
Nov 8	Susanna Green	
" "	Rhoda Boston	
Feb 9	Leander Ingram	
1831	Jane Smith	
May 16	Isaac Mann	
Sept 11	Ann Winters	
	Edward Bother	
	Rachel Paxton	
	Minty Bowen	
	Chanty Welcome	

No 14.	Members	Remarks
	Thomas Franklin Leader	
	Arthur Foot	
	Margaret Foot	
	Daniel Cox	
5	Mary Brian	
	Delphia Comegar	
	Martha Gaines	
	Mary Browne	
	Jenny Trusty	
10	Letty Harry	
	Sophia Smith	Transferred to Lewis Wolfe Oct 29, 1829
	Milet Cemmy	
	Judy Bowers	
	Rachael Valentine	
15	Richard Commodore	

No 15.	Members	Remarks
1.	Louis G. Wells Leader	
	Henrietta Hill	Appointed July 25th 1831.
	Catherine Williams	
	Maria Williams	Removed to New York dec 18th 1827.
5.	Hannah Ames	
	Mary Ann Moore	
	Deborah Thomas	
	Maria Scott	
	Jane Scott	
11	Henrietta Cole	Expelled
	Isaac Smith	
	Eliza Stranger	
	Rachael Bowser	
	Jane Duffin	
15.	Sarah Thomas	
	Ann Johnson	
	Ann Carnell	Gone to Georgia
	Arcila A Clark	
	Rebecca Matthews	
20	Jacob Herman	Expelled May 11th 1830
	Caroline Richardson	Transfered to S Hebrews Mar 7th 1828
	Margaret Johnson now Polston	
	Harriet White	Removed to N York with Certs June 26 1827
	Jane S Mitchell	Expelled
25.	Jane Mitchell	~~Expelled~~ Dec 18th 1829
	Mingo Benson	Dead
	Rachael Warner	
	John Flamer	
	Mary Ann Stephenson	
30.	Eliza Chapman now Williams	
	Abraham Copper	Expelled May 11th 1830

No 15.	Members	Remarks
	Ann Robinson	
	Rosetta Mowing	
	Thomas Harden	
35.	Julia Ann Stephenson	
	Dianna James	
	Agnes Coates	
	Minty Rusk	Transf'd to S Hillians July 11. 1828
	Debby Ramsay	
41	Benjamin Hamilton	Removed
	Isabella Thompson	Laid aside for non attendance augt 3. 1828
	Letty White	Laid aside for non attendance augt 3. 1828
	Mary Ann Riley	Expelled
	Harriott Smith	Removed
45	Eliza Disbys	Dead
	Loyd Eddix	Expelled Oct 10-1828
	Mary Bowman	Expelled May 11th 1830
	Henrietta McPherson	
	Dianna Myers	
50.	Susan Smith	
	Sarah Ann Sampson	Removed
	Stephen Bond	
	Susan Smith	
	Hannah Gray	
55	Ann Robinson	Dead
	Sarah Richardson	
	Mary Buck	Expelled Dec 18th 1829
1827	Harriett Jacks	Removed
Oct 1	Dianna Osborne Dead	From annapolis with Certs
Oct 21 60.	Betsy Johnson	
	Ann Reister	Expelled Dec 24th 1827.
1828	Elizabeth James	
Jany 8	Martha Lee	Laid aside for non attendance From Harp St with Certs
	Mary Williams	Oct 17. 1828
May 13	Maria Hatch	Rachel Williams Jane Johnson
65.	Mary Williams	Rachel Ann Gray Mary Parker
	Sarah Ann Gray	Laid aside for non attendance Oct 17. 1828
Augt 3	Charlotte Isaac	Matilda Thomas From Severn St Mar 16-1829
	Mary Hatch	Elizabeth Smith

No	Members	Remarks
	James Davis Leader	
	Richard Proutt	Removed to Africa Nov 19. 1827.
	Harriett Thomas	
	Nancy Pines	Expelled Dec 5 1829
5	Julia Bettes	Removed
	Jane Crummell	
	Peter Robinson	
	William M Williams	
	Diana Jackson	
10	Susan Powell	Dead
	Milly ~~Benson~~ Davis	
	Juliet Johnson	
	Charlot Crew	
	Mary Norton	
15	Comfort Toogood	
	Fanny Davis	Transferred to Bro Benton Class Dec 8th 1829
	Maria Brown	
	Joseph Carter	
	Catherine Carter	
20	Chanty Paroway	Dead
	Diana Pines	
	Jane Johnson	
	Ann Maria Thomas	
	Ann ~~Bowie~~ Smith	
	Nancy Bagley	from Josepha Wilson.
	Margaret A Williams	From D Matthias Aug 25 1827
1827. Oct 2	Catherine Jones	
1828 May 13	Mary Ann Green	Removed
May 9	Charlotte Green	Expelled April 29th 1829
Jany 2	Chloe Mitchell	
	Rachel Nellis.	
	Jane Bettin	
	Hannah Price	
	Betsey Wilson	

No	Members	Remarks
1832. May 1.	Rebecca Thompson	
1 July 8.	Catharine Emmey	
	Charity Donald.	

No 17.	Members Examined	Remarks
	Abbott Bostic Leader Dead	Cyrus Moor Leader
	Rebecca Brown	
	Vila Harris	
	Rebecca Wilson	
5	Henny Gray	
	Agnes Randall	
	Lamanda Davis	
	Maria Bull	
	Tibby Williams	
10	Rose A Wilkinson	
	Nancy Moore	
	Rachel Birk	
	Daniel Morrison	Dead
	Lucretia Brown	
15	Abraham Lewis	Removed
	John Stephenson	
	Judy Lee	Expelled. July 20th 1831.
	Stephen Boardly	
	Benjamin Smith	
20	Henny Brown	died.
	William Harrison	
	Sally Jones	
	Betsey Goalden	Gone to Bethel
	Fanny Stewart	
	Mary Jany	
1829	Elizabeth Benson	
July 20	Mahala Ross	
" "	Maria Williams	Expelled for immorality
	Susan Reynolds	From Hebrews Class
Oct. 29	Jacob Hoopes	From Cyrus Thomson's Class
Nov 8	Ellen Neal	
" "	Julian Wiley	
" "	Ellen Smith	
" "	Mary Anderson	
April 28	Lewis Boyce	
" "	Nancy Mansfield	
" "	Mary Thomas	
May 20	Jane Jones	
1830	Charlotte Johnson	

Rosella Phillips
Jeremiah Myers
Abby Lee
Ruthe Brown
Elizabeth Benson
Lulie Ann Magill
Ann Green
Betsey Parrot
[illegible]
Delila Hardy

No 18.	Members Examined	Remarks
	James Hayley Leader	James Hayley Leader
	Joseph Brass Leader	Has Dismissed Leader
	Hannah Wilson	
	Lucy Butler	
	Martha Johnson	
	Flora Parrott	Dead
5	Tower Wilson	
	Hagar Curry	Transferred
	Rose Thompson	
	Susan Wilson	
	Nancy Jones	
10	Phebe Gale	
	Casey Griffith	
	Indiana Harris	
	Lucy Bond	
	Hagar Wilson	
15	Abby Johnson	
	Sarah Berryman	Lost
	Tower Wilson	
	Charity Harris	
	Fanny Hazzard	
1828	Rosetta Harris	
Oct 17	Fanny Hazzard	
" 31	Levin Fisher	from Cambridge A. Pa. with cert
" "	Mary Fisher	
" "	Elsey Lee	Lost
Nov. 8.	Minty Webb	
" " "	Elizabeth Brookes	Expelled 1831
" "	Minty Grey	
1831 April 28	Charity Harris	

No.	Members	Remarks
1	~~James B Baton~~ Leada William Richardson Leuden	
	Ellen Earle	
	Eliza Matthews	
	Susan Howard	
5	Jane Scott	
	James Hall	
	Ann Hall	
	Jan Battey	
	Solomon Johnson	
11	Daphne ~~Scott~~ Baton	
	Henny Boston	
	Margaret A ~~Hall~~ Bowers	
	Elizabeth Guest	Transfered
	Hanny White	
15	James Oliver	
	Joshua Brogdan	
	Kitty Brogdan	Dead
	Alexander Joy	
1	Susan Joy	
21	Ann Boston	
	Lydia Brewer	Removed with cert July 25th 1828
	David Thomas	
	James Moore	
	Aaron Hall	
25	Rachel Weaver	
	Rachel Barney	Move to Green cl[illegible] transfered to Edward Green class December 25th 1828
1829 Oct 12	Lydia Brewer	
	Henrietta Snead	

No.	Members	Remarks

No.	Examined Members	Remarks
	~~William Rice Lewis~~	
	~~Richard Heath~~ Henry Brightman Leader	
	Thomas	
	Elizabeth Robertson	
	Mary Henson	
5.	Polly Snowden	
	Rachel Myers	
	Ellen Parker	
	Elizabeth Coats	
	Amey Henderson	
10.	Ann Evans	Removed with Certe July 8. 1828
	Hannah Young	
	Henrietta Stephens	married D Thester Mc King
	Mary Armstrong	Lost
	Leah Whittington	married D M Collins.
15.	Sarah Steward	
	Diana Holland	
	Moses Martin	Removed with certificate
	Phebe Roach	
	Henry Ford	
20.	Leah Conway	
	Rebecca House	
1829		
July 11	Jane Valient	
July 20	Maria Murray	
" "	Robert Franklin	
" "	Cecelia Teague	
Nov. 8.	Ann Pearce.	
" "	Betsey Johnson	
	Lucretia Preston	
	Elizabeth Gest	
	Ann Wright	
	Robert Freeman Allen	
	Harriet Hawkins	

No.	Examined Members	Remarks
1.	Phillip Lee Leader	
	Lydia (Warner) Young	
	Pompey Ridgely	
	Mary Coats	
5.	Betsey Butler	
	Hannah Baily	
	Betty Watts	
	Peter Preston	
	Benjamin Williams	Dead
10.	William Carroll	
	Elizabeth Speaks	Dead
	Lydia Williams	
	Perry Bias	Dead
	Ann Bias	
15.	Benjamin Ferguson	
	Rebecca Badger	
	Lydia ~~Brisco~~ Hacket	Transfered
	Sarah Bias	Dead
	James Davis	
20	Francis Bucker	Removed May 27. 1828
	William Williams	
	Betsy Grimes	
	Garrison Thomas	
	Saml Greenwood	
25	Jacob Jenkins	transfered to J Hellins octo 5 - 1829
	Sarah Williams	Removed without cert Spring 1827.
	Elizabeth Thomas	Lost
	Mary Ann Sulivan	
	Mary A (Matthews) ~~Hicks~~	
30.	Caroline Browne ~~Fisher~~	

No.	Members	Remarks	Members	Remarks
	Hagar Johnson	Transferred to J D Wilcox June 15. 1827		
	John Williams			
	[illegible]			
	James Washington			
35	Maria Roberts			
	Mary Hawkins			
	Perry Greenwood			
	Elizabeth Shepherd	Removed May 16th 1827		
1827	Stephen Camfree	Excluded Oct 10. 1828 From Eastern Shore May 31- 1827		
Jan 1827	James Smith	From Fredk. Cir. with Cir. 18		
Oct 2	Mingo Elgy	From Princess Ann circuit		
	Elizabeth Hilyard			
	Hannah Frisby			
Aug 3	Alexander Webster			
Oct 17	Perry Bayley			
" "	Alexander Watson			
1828 Sept 21	Sarah Watkins			
	Kitty Peck			
	Lucy Lewis	From Georgetown October 10 1829		
830 May 22	Perry Bynum			
1830	Amelia Cole			
	4. Fredrick Thomas			
Nov	8. Mary McDonald			
Dec	1. Levin Tilghman			
Jan 6	Lucy Roberts			
" "	Benjamin Ferguson			
" "	Abraham Grace			
" "	Francis Price	Lost		
" "	William Gilbert			
1831 Jan	Frank Hughs			
	Caleb Hayward			
	Emeline Peck			
	Ann B Cummings			
	Jane Cook			
	Levin Tilghman			
	Clara Cummins			
	Kitty Peck			
	William Flamer			
	Rachel Flamer			

No. 22	Members	Remarks
	Thomas Watkins. Leader	
	Rachel Fox	Dead
	Susanna Harris	
	Hester Williamson	
5.	Sarah Douglas	
	Barbara Russel	
	Cloe Pembleton	Dead
	Nancy Neal	
	Lucy Merrett	
10.	Winey Price	
	Rachel Spotswood	Dead
	Margaret Bennet	
	Winey Franklin	
	Henrietta Watkins	
15.	Maria Wilson	(Deranged)
	Martha Sparrow	Became Summer 1828
	Sophia Watkins	
	Lydia Watkins	
	Susanna Smith	
20.	Sarah Watkins	
	Mary Swain	Expelled
	Henrietta Emiley	Removed without certificate July. 6. 1827
	Ida Roberts	
	Samuel Carroll	Removed to West River. Jan 3. 1828
25	Polly Bias	Removed to West River Maryland
	Hester Brown	Expelled July 2d 1827
	Caroline Jenkins	~~Expelled Nov 1827~~
	Lucinda ~~Hare~~ Huston	
	Elizabeth (Thomas) Douglass	
30.	Ann (Sheppherd) Jones	Removed with Cert Oct 4 1828

Members		Remarks
1827	George Douglass	Dead
Oct 21	Sarah Bustler	
	Mary (Cass) Coy	
	Lydia Senior	
	Silvey Hall	Expelled
	Hannah Bordly	
1828	Ann Fowler.	Dead
Sep 16	Betty Phillips	From & Chose with Corps
Oct 24th	Eliza Borden	From Easton Station with certificate
" 17	Fanny Collins	
" "	Maria Worthington	
Nov 9	Emeline Price	
" "	Harriet Summers	Expelled for immorality
	Ann Wiley	Returned from Chose
March 19	Caroline Dainsby	From Easton with cert.
April 21	Cloe Chews	
	Ann Reese	
	Mary Ann ~~Peak~~ Clark	
	Hester Stewart	
	Julia Ann Reysel	Transferred
	Fanny Brown	
July 20.	Lorina Armstrong	
" "	Harriet Primrose	
Oct. 12.	Harriet Nelson	Expelled
" "	Sophia Dickison.	
" "	Betty Tisby	Dead
Jan 1830	Julia Bolton	Expelled May 11 1830
	Ann Clarke	
	Milly Pittsfield	
May 23d	Sarah Miller	Expelled
" "	Sarah Miller.	
June 10.	Harriet Waters	
Aug. 17	Mary Giles	
" "	Rich.d Lewis	
" "	Ann Johnson	
" "	Diana Johns	
Oct. 25.	Harriet Durick	

No	Members	Remarks
	Francis Wilson	Leader
	Nancy Ellman	
	Christian Griffin	
	Jane Coale	
5	Harriett Henry	Transported
	Jane Lisby	Died in the Lord
	Susana Bantom	Dead
	Caroline Webster	
	Lydia Nicholson	Married to Mr Moore
10	Rosetta Drummon	
	Priscilla Wilkins	
	Phener Brown	
	William Beems	
	Rebecca Wallis	
15	Henry Thompson	
	Hannah Norris	
	Eliza Watson	
	Elizabeth Smith	Transported
	Caesar Wallis	
20	Thomas Jopson	
	Keziah Planter	Dead
	Thomas Canvas	
	Pippin Harden	Excluded April 20th 1829
	Hester Barton	Excluded 1828
25	Esther Hill	removed with Certificate
	Rachael King	
	Hannah McPherson	Removed
	Jane Tyler	
	Mary Webb	Excluded nov 7 1828
30	Jane Bladen	Africa
	Charity McDonald	

No	Members	Remarks
	Jane Hughes Watkins	
1827	Mary Jane Harris	Expelled Dec 1839
Oct 21	Delia Fox	
Nov 14	Stephen Hawkins	Received from Ct Hall Co Dec 3 1838
	Fanny Young	
1828 Aug 23	Henrietta Watkins	
Dec 17	Charlottee Bladen	Gone to Africa 1829
" "	Jeremiah Tillman	
	Robert Boston	From Annapolis May 19 1829
" " 1830		
Jany 22	Sarah Parker	
May 3	Isaac Patterson	
Aug 17	Charity Denny	expelled
December 26 1831	Eliza Eldridge	
July 23	Nicholas Parker	
"	Mary Bracher	
Oct 11	Wealthy Harrison	
	William C	
	Rhoda Selbins	
	Mary Harris	

Examined

No. 24	Members	Remarks
	John L Barton Leader	
	Leander Loomis Leader	
	Asa Watts Leader	
4	Dianah Bunny	Lived
	Ira Bladen	
	Lindy Webster	
	Susan Sparrow	
5	Betsy Barson	
	Abby Henson	
	Fanny Bonyman	
	Margaret Hebrews	
	Sophia Bladen	
10	Jesse Ireland	
	Teresa James now Walker	
	Fanny Bradford	
	Jacob Young	
	Jane McKinn	Transp. to Bro Allens July 28 1827
15	Juliet Cummins	
	Jane Smith	
	Hagar Graham	Transferred to J Allens Feb 16 1828
	Arthur Hall	
	Fanny Hall	
20	Rachael Blake	
	Ann Browne	
Sept 29 1828	William Price	From Gloucester Cir.
Jan 25	Diana Williams	From Montg Cir. with cert
" "	Nesta Williams	Do Do
Augt 3	Robert Downey	
Oct 17	David Pratt	
" "	Ruda Johnson	
1829	Martha Prestgrove	
July 20	Stephen Williams	Dead
	Delila Davis	

No. 24	Members	Remarks
	Fanny Davis	
Jan 16 1829	Minty Freman	
1831 May 23	Martha Berry	
" "	Sarah Rochester	
" "	Dolia Goldsborough	
" "	Mary Howard	
25 Feb 8	William Loomis	
July 20	Plato Williams	
Oct 11	Hester Bennett	
	Susanna Harris	
	Hannah Hanson	
	Hagar Emory	
	Eapa Bodine	
	Elizabeth Flowers	
	Charles Curtis	
	William Hawkins	
1832 May 1	Peter Moore	

1825 Members	Remarks
1. Samuel Elliott, Leader	
Benjamin Ray	
Celey Carris.	
Julia Johnson. +	Laid aside for non attendance Dec 18th 1826
5. Ellen Wilson.	
Eliza Wilson.	
Elizabeth Anderson	
Mariah Owens.	
Priscilla Russell.	
10. Sterling Smith.	
Elizabeth Jackson	
Lucy Carell	Removed to Holyoaks Class
Ellen Smith	Laid aside for non attendance Aug 3 1828
Henrietta Black +	Removed to the Point Station July 11-1830
15. Rachael Pinkney	
Maria Mitchell	Remn
Harriett Chase	Remn
Louisa Preston	Transfered July 10
Charity Hall now Dorsey	
20. Mary Jarret	Laid aside for non at. Aug 3 1828
Deborah Dorsey	Remn
Wesley Marshall	
June 1 Ruth Green	From J D Wilsons class
Aug 11 Ellen Simms	
" 25 Catharine Clarke	Expelled Dec 15th 1829
Oct 21 Hannah Hall	
Sarah Howell now Keith	Laid aside for non attendance Dec 18th 1829
Deborah Sellers	
Charity Cosey	
Aug 1828 30 Polley Parker	From Baltimore Circuit
Susannah Parker	
Hannah Parker	
Mary Ann Parker Hanson	
Eliza Parker now Wilson	
35	

1825 Members	Remarks
Mary Woodyard	
Jemima Bond	Remd
Cassy Anderson	
Hetter Fanny	
Jan 1826 Hannah Hall	
" Sarah Howell	
" Priscilla Russell	
1827 Charity Cosey	
May 13 Ann Calhoun now Cowly	
22. Hamilton Alexander	Returned - 1828 from Taquestown with cert
Aug 3 Harriet Adkins Marshall	
Oct 17 David Smallwood	Transfered July 15
" " Henrietta Howard	now Marshall
" " Temperance James	Transfered to Hilliard
1829	
Jany 12 Chesterfield Marshall.	
Mar 11 Edward Shorter	From Balto Ct
" " Catherine Johnson	From Balto Ct
April 21 Henry Bradley	Laid aside for non attendance Dec 15th 1829
" 27 Daniel Anderson	From Frederick with cert Sept 12
Eleanor Anderson	From Fredk Ct. with certfs
May 2nd Lucretia Morgan	From Talbot circuit
" 8 Mary Harper	From Fredk Circt with certfs
" Isaac Harper	From Fredk Circt with certfs
Oct 12. Henry Wheeler	Laid aside for non attendance Dec 15th 1829
Nov 14 Milly Hand	From Great Falls Circuit
1830 Jany 22 Mary Pinkney	
John Anderson	Lost
Lucy Anderson	Lost
Aug 17. Hannah Smallwood	Lost
Nov. 8 Ann Carrol Dead	Lost
1831 " " George Cotton	Lost
1831 Feb 8. Nelson Jones	Lost
April 28. Ann Griffin	Lost
July 20. Ellen Hickson.	Lost
" " Mary Ann Young Dead	Lost
Oct 11. Julia Ann Smith	Lost
" Grace Ann Mahon	Lost
" Mary Jones	Lost

Lost
Mary Hanson
Susan Watkins
Priscilla Sanders now Williams
Celey Harris
Charles Savage
Jacob Hanson
Daniel Anderson
Peter Calhoun
Wellesley Marshall
William Roddy
Mary Roddy

Mary Ann Elliott
Fanny Brown
William Roberts
Fanny Wade
Lucy Hornady
Caroline Smith
Mingo Tindall
Sara Ann Tindall
Susan Grigg from Fredrick

No.	Members	Remarks
	I. P. Wilson	Leader
	William Moore	Dead
	Peter Williams	
	Rachael Williams	
5.	Eliza Chase	
	Margaret Crisfield	
	Deanna Bolthe	Dead
	Sophia Sears	
	Juliett Scribner	
10.	Nancy Horty	
	Ann Young	
	Nicholas Dickenard	Removed
	Nancy Cloud	Dead
	Emily Steele	Dead
15.	Lucky Johnson	
	Ellen Miller	
	Ezekiel Williams	Dead
	Samuel Hines	
	Priscilla Jackson	Dead
20.	Polly Johnson	
	Stephen Browne	
	Mary Ann Scott	
	Jacob Sterrett	Removed
	Rebecca Moore	
25.	M. W. Rightley	
	Hanny Dunaway	Dead
	Mary Ann Hanson	
	Sarah Barney	
	Maria Thief	
30.	Julian Scott	
	Tracy Ridgely	

No.	Members	Remarks
	Mary Bradley	Lost
	Susan Scott	
	Caroline Payne	
35.	Julia Barnet	
	Jane Valentine	
	Jane Thompson	
	Casander Woodyear (now Williams)	
	Louisa Ireland	
40.	Ellen Smith	Removed
	Delia Weeks	
	Sophia Wyatt	
	Sarah Anderson	Removed to Wilmington Del. with certificate 11 May 1843
	Tobitha Burke	Dead
45.	Rachael Gafaway	
	John Bowen	
	Hester Williams	
	Eliza Valentine	Dead
	Margaret Maxwell	Lost
50.	Coffee Browne	Dead
	Emily Denny	
	Eliza Scott	
	Nancy Douglass	Removed
	Sarah Kelly	Lost
55.	Peter Sterling	
	Margaret Henson	
	Susan Meddis	
	Mary Cole	Lost
	Susanna Barton	
60.	Margaret Vollantine	Lost
	Charlotte Smith	Removed
	Jane Robinson	Removed
	Hagar Thurston	Transf from W Lee June 15 1847

No 26	Members	Remarks
1827		
June 27	Susan Jones	Transp. from
July 25	Eliza Smith	Transferred to C. Moore
August 25	Mariah Thomas	Transfer from W. Enrolls
" 11	Elizabeth Lee now Thomas	
" "	Minty Ramsey	
Oct 21	Margret Conner	Lost
1828	Ann Barney	
	Eunice Allison	From Montgomery Circuit
March 13	Peter Bark	Removed
	Susan Sterling	
	Sophia Hestopearson	
	Hambleton Fox	Lost
75	William Rumney	Removed
	Mary ann Johnson	
Augt 23	Maria Hewen	
" "	Frances Wapping	Transp to C Deems Dec 22. 1826
" "	Hannah Snowden	Lost
Oct 17	Sarah McFarran	
" " 1829	Edward McFarran	Removed
April 18	Sophia Derricks	
21	Thomas Brown	Rem. oct 13. 1829.
	Mary Ann Pedgrove	
	Maria Lyons	Removed
85	Louisa Harris	From S. B. Hebrews
Sep. 13	Jane Luis	From South Ave
1830	Ann Seney	Removed Feb 29 From Jones Alley
Jany 15	Charlotte Elbert	From Bait circuit with certificate
	Henry Elbert	From Eastern Shore Jany 9 - 1830
22	Milly Blackstone	
	Louisa Robins	
Nov 8	Mary Ann Daily	
" "	Henrietta Bradley	Lost
" 95	Mary Ann Fox	
" "	Susannah Gample	
" "	Eliza Ann Roden	
May 8	Rebecca Offer	
	Darby Young	Lost
1831 April 28	Thomas Brown	
100	Henrietta Harris	Lost
" 22	Catharine Clarke	

No 27	Members	Remarks
	David Thomas Leader	Expelled mar 7 - 1829
	Ann Hammonds	transferred to C. Glasgow March 16 1829
	Mary Johnson	transferred to F. Hollands Sept 11 1829
	Rebecca Watts	Removed without Certe - 1828
5.	Hagar Coney	
	Margaret Williams (Grant)	
	Harriett Choice	
	Ann Turner	
	Roseta Travis (Johnson)	Transp. to C Blake mar. 11. 1829
10	Sarah Hill	
	Ann ~~Lane~~ Turner	~~Transp to C Moore~~ mar 17 1829
	Susan Behoo	
	Charlotte Holland	Gone to Liberia. 1827
	Silva Randall	Gone to Do -- Do
15.	Charlotte Boston	
	Fanny Johnson (Stewart)	Transp. to C Moore. Feb 9. 1829
	Happy Tabbs	Expelled.
	Mary Sarges	
	Catherine Skinner	
20.	Daphney Lee	
	Nancy Williams	
	Mariah Brown	
	Flora Church	--
	Loyd Coney	
25.	Ellen Francis	
	Maria Hardy (Jennings)	Transp to C Blake mar 11 - 1829
	Sarah Steem	Gone to the Irish st people 1828
	Jeremiah Williams	
	Patty Jackson	
30	Nancy Bask	Transfer to W. B. Glasgow March 19 - 1829

No. 27 Numbers	Remarks
Polly Trudy	
Ellen Brown	
Lydia Lee	Transp to W R Glasgow mar 16 1824
Margaret Butler	
33 Celia Wheeler	transfer to W.R. Glasgow March 13
Sarah ~~Hilliard~~ Wilkins	
Sarah Wilkerson	
Eliza ~~Smith~~ Lee	~~Lost~~
Lucey Anderson	Transf'd to Wm R Glasgow mar 16
41 Jane Bop	
Catherine Harrison	
Maniah Claggett (Dunbar)	
Mary Wheeler	Transf'd to Eyrd Morris May 6. 1829.
Rachael Sollers	Dead. 1828
45 Mary Hilton	Lost
Rebecca Sellers	
Margaret Williams	
Jane Ringold	
Elizabeth Stewart	
1827 Aug 11 Mary Ann Williams	Removed with Cert May 5th 1829
" Rachel Geddis	
1828 Oct 27 Polly Smith	
Susan Boston	
Rebecca Marriots	
1829 Jany 12 Emeline ~~Margaret~~ Owens	From Glasgow last June 1829
July Ann Hammond	
20 Dinah Jackson	From Bal.t Cere.t with certificate
Jane Boston	From Annapolis Dem. 12
1830 Sept 2 Polly Talbot	
Feb 8 Darnell Sterling	
Samuel Watts	
1831 April 26 Mary Bowser	Dead
Matilda Griffin	
Henry Lyman	
Mary Ann Cooney	

No. 27 Numbers	Remarks
1831 April 28 Jane Polk now Harris	Dead
July 20 Caroline Smith	
" Benjamin Webb	
" Dianna Henry	
" William Matthews	
" Harriet Matthews	
" Fanny Jones	
1832 Jany 10 Sh Potter Thompson	
" Bmbry Thompson	
" Ellen Sparrow	
Hester Elder	
Adam Handley	
~~Fannie Sterling~~	
Martha Saunders	
Susan Douglass	
Elizabeth Stewart	
Lucia Tubbs	
Henrietta Williams	
Dinah Pulley	
Mary Cromwell	
Caroline Chase	
~~Jane Boston~~	
Mary Jones	
May 1. Diana Pulley	
Elizabeth Willmore	
Riley Johnson	
Richard Evans	

	Members	Remarks
	~~Joseph Oldham Leader~~ ~~Lewis Wood, Leader~~	
1	Judy Anderson	
	Hagar Shirden	
	Abraham Briar	
	Cloe Bode	
5	John Cummins	Dead 1830
	Danby Holland	
	Lydia Holland	
	Benjamin Earnest	
	Philip Lee	
10	Rachael Cole	
	Mary Ringold	
	Nancy Hill	
	Samuel Pinor	
	Hector Earnest	
15	Maria Cuff	
1827	Charles Sollers	
Nov 3	Polly Johnson	

	Members	Remarks
1	Perigrine Smith, Leader	
	David Spotswood	Dead
	Lydia Cassell	
	Phobe Meeds	
5	Darkey Ringold	
	Joseph Sollers	Dead
	Dianah Owens	Dead
	Susana Wilson	
1827 May 19	Clary Ramsay	Removed with cert
10	Margaret Love	Removed
	Lydia Weeks	
	Araminta Butler	
	Philip Barney	
	Rachael Barney	Removed to 1 Bethesda
15	Richard Gould	
	Lucy Butler	
	Julia Brangton	
	Richard Owens	
	Joseph Smith	
20	Joseph Sheaf	
	Jacob Cheers	
	Amos Jones	
	Priscilla Jones	
	Nancy Smith	
25	Hester Williams	
	Jane Sollers	
	Prudy Weeks nee Walton	
	Matilda Elbert	
	Jacob Nicholson	From Kent Cct Mar 10 1828
	Susan Nicholson	do do
1828	Benj. Cubley	
July 25	Jacob Nicholson	Licensed & shorten From E Shore

Nos	Members	Remarks
1828 Oct 17	Benjamin Cubby	
" "	Betsey Wilson	
1829 Jany 12	Rosetta Philips	Transfd
July 11	George Graves	
1830	Jane Carrol	From North circuit
May 22	Mary Smith	
May 2	Percy Henson	
July 10	Sammy Smith	
1831 March 11	Hannah Broughton	
July 20	Thomas Grant	
Oct 11	Irwin Bulls	
	James McCoy	
	Margaret Tilghman	
	Henry Cubley	
	Sarah Allen	

Encamp'd

Nos 30	Members	Remarks
1	Cato Blake	Leader
	Henry Mollison	Transfd to N Derby Sep. Oct 25 1828
	Ann Wells	
	Nancy King	
5	Caroline Pickleson	
	Clary Blake	
	Matilda Biggers	
	Maria Brooks	Expelled (1828)
	Mary Trogood	
10	Francis Johns	
	Edwin Browne	
	Charlotte Hall	Dead
	Leonard Harris	
June 12	Benjamin Grose	From Ebenezer Salem
" "	Henry Grose	From Hagerstown
15		
1828 Augt 3	Debby Nelson	
Oct 17	Jemima Atkinson	
Jan 2 1829 1829	Rebecca Richardson	From E. Shore with certificate
Mar 11	Rosetta Johnson	From D Md Circuit transferd to Glasgow Mar 13 1829
" "	Maria Jennings	Do Do Do
Oct. 21	Shadrack Woodland	
1830 May 23	Perry Brown	
" "	Edward Gilbert	
Nov. 8	Charity Brown	
	George Boston	
	Darkey Howard	
1831 Feb 8	Sinah ann Lee	
" "	Mary Smith	
April 28	Abraham Bryan	
"	Charity Boston	

No 31	Members	Remarks
1	Robert Golders Leader	
	Peter Bonnett	
	Perry Dixon	
	Henry Effort	
5	Edward Hill	Excluded Oct 10. 1828
	Nathan Brown	Gone away
	Paul Boom	
	James Smith	
	Richard Green	
10.	Mingo Jeffers	
	Jonathan Johnson	Transferred
	Francis Johnson	
	Benjamin H. Jeffers	Transferred
	Levinia Gummer	Expelled Jany 30 1829
15	Charlotte Bennett	Transferred to Scott
	Jane Johnson	Lost
	Mary Clarke	Dead 1827
	Casey Kindred	
	Ann Lyon	Transferred to J Allen Nov 19 1827
20	Levin Bailey	Removed with certificate
	Thomas Dixon	
	Nathan Bowers	" " "
	Charles Mould	
	Lavinia Mould	
25.	Mary Munson	Gone off without leave 1828
	Elizabeth Mills	
	Lutesia Cralls	
	Charles Cedars	
	~~Henry~~ ~~Dickens~~	
30	Sarah A Kennard	Laid aside. Oct 10 1828

No. 31	Members	Remarks
	Anna Lewis	Died happy in God Jany 1829
	William Boothe	
	Paul Hammond	
	Milly Roberson	Expelled
35	Tobias Williams	
	William McFarland	
	Hannah Pearce	Dead
	Peter Rogers	Expelled April 20th
	Rosilla Robinson	
Sep 14, 1827/40	Mary McFarland	From the Eastern Shore removed with the
July 10 1828	Maria Booth	from Easton Station
Aug 3 1829	Mary Hutchens	Transferred
Jany 12	Charles Hubbard	
	Pefena Dixon	Dead
	Ellen Dixon	
	Rosella Robertson	
July 20.	Maria Waters	
" "	Hannah Bowers	Removed
Oct. 12. 1830	Harriet Waters	Transferred to J Wilkins
Jany 22.	Rezin Scott	
May 28	~~John Hutchins~~	
J...	Ann Stevenson	Removed
Aug 10	Sarah Hatton	
Feb 8.	Elizabeth Moore	
1831 "	~~Violett Potter~~	
July 20.	Isaac Mason	
1832 Jany 10.	~~Maria~~ Miller	
	Jeremiah Haines	
	William Emmels	
	Jane Hatton	
	July Ann Russell	
1832 July 11th	Nathaniel Montgomery	

No 32	Members Examined	Remarks
1	Edward Drew Leader	
	Ann Anthony	
	Hanna Demmon	Dead
	Ann Hawkins	
5	Milly Prout	
	Rachael Cooper	
	Darkey Golden	
	Penelopy Young	
	Betsey Smith	
10	Jacob Greene	
	Mary Diggs	
	William Diggs	
	Joseph Grinn	Removed
	Mary Gamble	
15	Julyan Greenwood	
	Hannah Freeman	
	Ann Hortner	
	Judah Warrick	
	Juliaan Jones	Excluded nov 4 1828
20	Samuel Freeman	Expelled
	Thomas Ringold	
	Mary Ann Adams	Excpelled April 20th 1829
1828 Oct 17	Jenny Thompson	
	Rachel Barney	from James B Barrons class Dec
1829 Jan 9	Basil Thomas Dead	from Balt A. with cert
Feb 21	Sarah Bishop	
July 20	William Peach	
" "	Jacob Howard	
" "	Martha Elias Expelled now Methodist	
" "	Julia Ann Robinson	
1830 Jany 22	Ruth Edwards	
	Harriet Bacon	
	Mary Riley	
May 23	Priscilla Caldwell	

No 33	Members Examined	Remarks
	John Whys Class Dead	Williams Dorsey Leader
	Reuben White	
	Abraham Bryan	
	Solomon Ringgold	~~Dead~~ Dead
5	Abraham Toby	Dead
	George Williams	Dead
	Diana Chue	
	Grace Ward now Nelson	Transferred
	Elcy Lee	Transferred
10	Lucy Gibson	
	Marsey Dulons	
	Fanny Henson	
	Eliza Lewis	
	Phileas Wilson	
15	Rachael Holiday	
	Susan Thames	Lost
	Grace H. Johnson	
	Rachael Harris	
	Salley Steele	Removed
20	Rachael Roberts	Transferred
	Phebe Maynard	
	Biddy Bowley	
	Sally Hook	Dead
	Elsey Williams	Lost
25	Henrietta Carter	
	Grace Martin	
	Sarah White	
	Matilda Lewis	
	Peggy Paraway	Lost
30	Grace Johnson	

No 33	Members	Remarks
	Leah Hoty.	To The Hilyards 14th March 1829
	Jane Johnson	Removed to J Youngs class
	~~Mary Ann Graves~~	
	Gabriel Bowley	
35.	Martha Simpson now Cooper	
	Rebecca Eddy - - - - -	~~Removed into 1st class Dec 5th 1829~~
1827	~~Mary Ann Graves~~	
July 19	George Hamilton - - - -	From Annapolis with Card
1828		
Oct 17	Issabella Chambers —	Lost
1829		
Oct 12. 40.	Susan Stewart - - - - - -	Lost
	. Mary Graves	
	. Caroline Why	
	. Elmaly Boyer	

No 34	Members	Remarks
	Henry Brightman	
	~~Stephen B Hobscott~~	
	. Henry Briteman	
	. Julian Pattison	
	Caroline Whye	Transferred to Wm Lee's Class
5.	Phebe Haskins	
	Susan Reynolds - - -	Removed to B. Rhoads class
	Leah Martin - - - - -	(Transferred to Mr Hampson's class 7th mo 1827 Married to Mr Webster)
	Abby Greene	
	. Darcus Robinson	
10	Sarah Wilson	
	Sarah Johnson —	not to be found - Oct 22 - 1827
	. Rebecca Briteman	
	. Rebecca Prout.	
	. Eliza White	
15.	Simon Nutter	
	Diana Nutter	
	. Fanny Banks	
	Wm Wright	
	Betsey Black - - - - -	Expelled.
20	Hester Hebrews	
	Fanny Wells - - - -	(Married to Mr Smith)
	Rozetta Jackson	
	. Milley Scott	
1828	. Mirham Anderson - - - -	~~removed into 1st class~~
Mar 7	. Caroline Richardson - - -	From L Wells' class Transferred to S Wilson Sep 12. 1829
	Louisa Harris - - -	Returned July 26. 1827
	. Phillis Montgomery	
May 13.	. Jane Robinson	
Aug 23.	. Jane Shorter	
Nov. 8.	Caleb Johnson.	
Dec 24	Eliza Aldridge	
Feb. 8.	Jacob White	
31 April 26.	Hannah Webster	

4

No 4

	Members	Remarks
	Dec 11. Cornelius Wheeler	
	. Eleanor Curtis	
	20 Dec 11. Harriet Hawkins	
	. Abby Wallace	
	Sarah Osburn	
	. Deannah Washington	
	. Mary Pitcher	
	Charlotta Smith	
	. Elizabeth Hill	
	. Milly Scott	
	Anze Dorsey	
	Crupel Watkins	
	Rebecca Alcock	
	Patty Mathias	
	Perella Watkins	
	Jane Sanders	
	Harriet Anderson	

No 33 Members (Enrolment) Remarks

	. Mark Mayberry	Leader
	. Rachel Mathews	Dead
	Sarah Hall	Dead
	. Rachael Bacus	
5.	Minty Coulson	
	. Ester Foot	
	. Lucy Williamson	
	Judith Hall	Dead
	. Letty Smith	
10	Elizabeth Hooker	Dead
	. Isabella Davis	
	. Rachael Wilson	
	. Dinah Smith	
	Cupsy Coxson	Gone off without leave 1828
15.	Rachael Stephens	~~Gone off without leave 1828~~
	. Julia Beckwith	
	. Margaret ~~Coulson~~ Hacket	
	Fanny Dorsey	Gone off without leave 1828
	. Charity Roberts	
20	Sarah Gray	Transp to Cyprus Minor July 2 1827
	Polly Jackson	Transp do do " 2 1827
	. Nelly Mills	
	Ruthy Green	Transp to [illegible] 1827
	Hannah Smith	
25.	Grace Adams	
	. Lucy Bailey	
	. Sarah Brister	[illegible]
	Jane Bodely	Transpd
	. Rachael Richardson	
30	Ann Jacobs	
	Kitty Howell	do

No 35	Members	Remarks
	Mary Hill	dead
	Jane Brenwood	Transf^d to J Young Feb 25 1828
	Ann Brown (late Williams)	
35	George Barton	
1827 June 27	Susan Jones	Transf^d to J D Wilcox Third evening class
	Emily Warner	Gone off without leave 1827 (Entered N moore's Class)
	Jane Bailey	Transf^d to C Moore July 2 1827
	Charles Dunbar	
40	Joseph Henson	
	George Allen	dead
	Thomas Jackson	
	Abraham Anderson	Not a mem of this class 1829
	James Jackson	
45	Margaret Hinson	
	Lydia Denny	
	Mary Smith now Chers.	
	Dianna Miller	Dead
	Hannah ~~Hasty~~ Ford	From N City with Cert^e June 5. 1827
	Clarissa Booth	From Calvert with Cert^e
1830 May 28	Maria Hicks	
Feb 8	Andrew Lewis	
1831 Sept 28	Anna Bell	Removed
	Margaret Conner	
	Ellis Wallis	
1832 May 1	Eleg Henson	

No 35	Members	Remarks

No 31	Members	Examined	Remarks
	Benjamin Walton	Sarah	
	Lucy Simpson		
	Lucy Murray		
	Archer Wheler		
5.	Ellen Young		
	Abraham Augustus		
	Israel Smith		
	Nace Badger		
	Stepney Bennett		
10.	Philis Dickson		Dead.
	Thomas Powel		Dead.
	Caesar Thomas		
	Mary Carter		Dead.
	Cloe Thomas		
15.	Ellen Maddison		
	Thomas Ayres		Transfered July 15
	John Tartan		
	Mary Allen		
	Amey Williams		
20.	Phillip Williams		
	Thomas Behoe		
	Sally Bright		
	Sharaah Isaacs		
	Jefferson Taylor		
25.	Cupsey Bradley		
	Wicks Riley		
	Susanah Richardson		
	Samuel Edwards		
	Joshua Webster		From Montg Cirk with Cert May 26. 1827
30.	Jacob White		Do " Do " "
	Elenor White		Do " Do " "

	Members	Remarks
Sept. 5 1827	Jane L Frazier	From Eastern Shore Maryland
	Benedict Bell	From Hartford
	Celia Mercury	
35.	Henry Mercury	
	Naughtley Young	
	Henry Boose	
Aug 3 1829	Sarah Ann Johnson	
Jany 12	Rachel Golder	
	David Webster	
40.	Benjamin Barnet	
Aug 17.	Peter Hawkins	
July 18.	Joshua Brown	
1831 April 28.	Dolly Hall	
June 13.	Henney Williams	
45.	William Lee	
	Lucy Anderson	
1832 June 10th	Nacy Henson	

No.	Members	Remarks
	Thomas Hilliard Leader	
	Lucy Stand	transferred
	Amelia Shivers	
	Sarah Anderson	
5	Charlotte Dorsey	lost
	Ann E Dorsey	transferred
	Hagar Tarte	
	Phil is Williams	
	Mary Marshall	(Moved to Mr Jones)
10	Sally Fisher	Expelled Augt 3. 1828
	Hannah Dorsett	transferred
	Mary Effort	
	Henny Hill	Deceased Sept. 1828
	Samuel G Matthews	
15	Lucy Walton	transferred to P. Hamilton
	Allinder Harris	
	Matilda Bedford	
	Darcus Bailey	
	Rachael Johnson	Expelled for marrying another womans husband
21	Mary Chubb	
	Kitty Greenwood	
	Rheumus Harvey	Gone to africa.
	July ann Cooper	
	Peggy Patterson	(deceased)
25	July Ann Bee	
	Lucretia Kelso	
	Fanny Camper	
	Teresa Mayberry	
	Louisa Buchanan	
30	Eliza Allen Fox	

No.	Members	Remarks
	Mary Tea	
	Jane Sly	
	Matilda Scott	
	Mary Jones	
35	Susan Wright	transferred
	Hannah Furriance	Escpelled March 31st 1827
	Milly Evans	
	Matilda Henson	
	Mary Smith	Deceased Augt 1828
40	Betsey Black	
	Phebe Brown	(dead)
	Rachael Creek	Removed
	Hannah Gibson	
	Nancy Ford Johnson	
45	Jane Reese	
	Hannah Stewart	transferred
	Samuel Hackney	transferred
	Mirian Smith	
	Frances Babb Thompson	
50	Rosetta Taylor	
	Louisa Brown	
	Isaac Vincent	Expelled Dec 18th 1829
	Sarah Brown	
	Henrietta Dugan	
55	Louisa Ellzey	
	Charlotte Coates	
	Patsy Wheatley Henrietta Davis	From Georgetown with certificate Expelled Dec 18th 1829
	Louisa Baston	
	Mary Ann Cranish	
60	Forty Rosetta Chan	From Why Ca[illegible] Dec 14 1832

No 37	Members	Remarks
	Susan Hall	
	Thomas Matthews	
	Isaac Johnson	Expelled Augt 23. 1828
	Hanna Johnson	
65	Mary Ann Gardner	
	Harriett Murray	
	Prudence Williams	
	Mary Johnson	From D. Wilkinson's 18 March 1829
	Ellen Jones	
	Robert Jones	
70	Ann Gordon	
	Henrietta Drummer	Expelled
	Catherine ~~Harbert~~ Flamer	
	Eliza Dudley (Braddock)	
	Catherine Hutchins	
75	Elizabeth Hilliard	Gone to Phil. Lees. Class.
	Sarah Brown	
1827	Ann ~~Butler~~ White	From N. Hemmons class
Aug 10	Hloxa Brown	From Princess Ann circuit
Oct 12	Sally Elzey	
Oct	20. Sophia Johnson	From Severn Circuit
1828	Lloyd (Midgely)	Lost
	Sophia Murray	From Colvert. Nov 30th 1827
1828	Lucy Carcle	From S. Elliots class April 1828
	Rachel Jones	
	Candy Scott	
	Diana Dickenson	
July 11	Minty Rush	From L. G. Wells.
July	Jane Fisher	From Annapolis
Aug 3	Mary Brown	
	20 Deborah Wilson	Lost Oct 12. Fitzhugh Circuit
Oct 9	Tilghman ~~Lee~~ Coe	
" 17	Maria Brooks	
	William Brooks	Removed
1827	Harriet Smith	
" " 25	Arianna Diggs	
" "	Martha Laird	
" "	Milly Hearn	

Jacob ~~Jenkins~~ from P. Lees class
Sept 4th 1827 Susan Coleman
Caroline Hines
Jane Moore
Grace Johnson
Jane Adkins
Jan 17. 1828 Cath. Murray from L. J. Keppler's

No 38	Members	Remarks
	Richard Holliday	Exhorter
	Thomas Watkins	Assistant
	John Carroll	Dead
	Perry Yeatts	
	Francis Wilson	
5	Mark Mayberry	
	Isaac Bryan	
	David Price	
	Moses Bowser	Expelled augt 20. 1827
	Absalom Perryman	
10	William Brogden	
	William Harris	Expelled 1828
	Ephraim Beckwith	Dead
	Henry Tartar	
	Richard Mathews	
15	Emanuel Lewis	
	Robert Parkins	
	Alexander Griffin	
	Jeremiah Myers	Transferred
	Elisha Brogden	
20	Shearick Woodland	Expelled. July 22. 1827
	Joshua G. Brown	
	Warwick Riley	Expelled Dec. 18th 1829
	Francis Johnson	
	Anthony Chilby	
25	Daniel Boston	
	Jacob Boulding	Lost
	James Jones	Withdrawn July 24 1827
	Edward Johnson	Laid aside for non attend. Act 1828
	William Richardson	
30	George Washington	Dead

No 38	Members	Remarks
	Charles Nichols	Transfered to N Hanson Feb 7. 1829
	Andrew Campbell Camper	
	Basil Hall	
	William Coarsey	Expelled
35	Richard Hollingsworth	Lost
	George Hansbury	
	Jacob Hopgood	
	Isaac Webster	
	Isaac Scott	Expelled 1827
40	Stephen Scott	
	John Brown	Removed with certificate Oct 31 1829
	Benjamin Chambers	Expelled Oct 10 - 1828
	Fabric Lewis Dead	
	Robert Atkinson	Expelled
1827 May 5 45	David Jones	From Balto City with Certificate
	Perry Dawson	
	Henry Griffin	
	Elizabeth Jones	Lost
1829 July 3	Rebecca Richardson	Lost
	Joseph Webster	From Montgomery Cir with certif
Oct 3 50	Parker Sedwick	From Montgomery Cir with Certificate
	Joshua Powell	Transfered to Pratt
12	Henry Harris Dead	
22	Edward Johnson	
Nov 6	Edward Hall	From Balt Cir with Certificate
8	Charles Calder	
	Sarah Perry	
	William Leon	
	George Money	
	Joshua Stewart	Laid aside for non attendance
April 28	Aaron Burr	
11	Thomas Johnson	
	Stephen Bell	
	John Gee	
	William Samuel	

No 39	Members	Remarks
	Geo Robertson Leader	
	Susan Miller	
	Jane Green	
	Cloe Merrell	Dead
	Elizabeth Stewart	Returned to the Poorhouse July 20. 1829
	Clara Mitchell	
5	Sarah Canar	
	Hannah Wallis	Married Holland
	Sidney Small or Hansbury	
	Hannah Proutt	Hannah Prout is Dead
	Mary Arbour	
10	Sarah Good	
	Maria Anderson	
	Casey Howard	
	Harriett Griffin	
	Diana Offer	Removed
15	Rebecca Posey	
	Ann Davis	
	Nanny Dickerson	
	Hannah Birkhead	
	Mary Wells	
20	Brady Goodman	
	Betsey Chambers	
	Rachael Butler	Dead and gone
	Susana Hilliard	
	Juliett Ware	
25	Richard Watkins	
	Rosella Pye	
	Henryetta Blake	
	Darby Butler	
July 6	Sarah Ann Wheeler	
31 July 20	Mary Watterson	Transfered
Oct 1	Sophia Butler	
	Dinah Offer	

1839	Members	Remarks

No 240	Members (Exam.)	Remarks
	Richard Cary Leader	
	Benjamin Holliday	
	Frances Woods	Dead
	Anthony Bodely	
5.	Charles Toppin	Transferred to Schools Dept
	Samuel Trusby	
	Thomas Ringold	
	John King	Removed to Co Balto station Left 8. 1838
	Matthew Coats	
10.	Lucky Wilson	
	Lucy Fantroy	
	Mary Burton	
	Stephen Jones	
	Mary Mires	Dead 1829
15.	Rebecca Osburn	
	Emily Cummings	
	Nelly Powel	
	Hannah Warner (Dead)	
	Susana Coates	Dead 1828
20	Gracy Ann Coates	Removed to Cyrus Morris Left 1830
	Henry Toppin	
1829	Nathan Dickinson	
Sept 21	Mary Ann Thompson	
April 5 1830	Leven Scarvey	
1831 April 28.	Rachel Ann Bradley.	
June 6 1831	Betsey Reed	
July 20.	Harriet Grafton.	
	Nelly Powell	
	Maria Beadly	
	Henry Gray	
	~~Leon Coakley~~	
	Susan Green	
	Mary Scarvey	
	Ann Gresham	
	Isaac Mann	

No	Members	Remarks

No	Members Examined	Remarks.
	~~Samuel Isaac~~ John Morrow	
	~~Isaac Lawler~~	Expelled Jan 2, 1828
	Thomas Franklin	Dead
	Thomas Hilliard	
	Stephen Richards	
	Dianah Dorling	
5	Eli Richards	
	James Moore	Expelled 1828
	Robert Bowser	
	Daphney Bowser	
	York Mills	
10.	Julian Pennington	
1828 Augt 3	Francis Travis	
Oct 17	William Williams	
Feb	James Buckner	
1832 Janr 15.	Henry Griffith	
	Henry Griffin	

No.	Members	Remarks
	~~Edward C Thomas Leader~~ ~~Joseph Oldham~~ Leaders.	Edward C Thomas Leader
	~~Polly Pebbe~~	
	Rosella Wilson	
	Darkey Myers	Lost
	Sarah ~~Montgomery~~ Mattocks	
5.	Barbary Jackson	
	Belsey Love	
	Ann Konig	
	Polly Womack	Gone away
	Jane Griffin	
	Jerry Franklin	
	Isaac Lawson	Removed
	Ann Stephenson	
	Harriett Lawson	
	Henny Jackson	
15.	Lavinia Spriggs	
	Lister Lyles	Lost
	Charlotte Holliday	Swamped
	Ann Kenny	
	Rachael Benson	died June 9th 1832.
1829 July 20.	Ellen Ford	
	Ann Cavnack	
	Elizabeth Lane	
	Jane Cater	
	Charlotte Foster	died
	Sophia Worthington	

Members	Remarks

No 43.	Members (Enrolled)	Remarks
	Jacob Fortie Leader	
	Hester Miller — — — —	Remd with cert. to N. York Sept 8th 1823
	Mary Ridgely — — — — — —	removed to W. Lily's class.
	Jane Sterling	
5.	Richard Williams	
	Cloe Johnson	Gone to Africa with cert 5
	Lucy Winder	
	Seely Merrill	
	Prince Cole — — — — — —	Dead
	Mary Palmer	Removed to New York with cert.
	Mary Browne — — — — — —	Lost
	Edward Roberts —	Removed ~~with Certificate~~ 1829 Sept 12th
	Lydia Downs — — —	Removed with Certificate
	Sarah Allen	
15	Rebecca Campbell — — — —	Dead
	Diana Franklin — — — —	~~Rem~~
	Charlotte Wright	Remd
	William Jones	
	Geo. Martin	
20.	Matilda Fields . .	
	Elizabeth Shaw	
1829		
Jany 12	Violet Brooks	
Apl 21	Matilda Mars	
July 29	Charity Barkley . .	
Oct. 12. 25	Matilda Mars	
	Betty Smith	
1830 Aug 23	Matilda Mars	
	Charity Bartley	
	Ann Shaw	From Easton Jany 29. 1830.
Feb. 10.	Minty Baily —	From Frederick Circuit.
May 30	Matilda Mrs.	
	Ann Finnigan — — — — — —	Lost
Feb. 8.	Mary Briden	
1831 Jan. 1.	Hetty Sullivan	

No 43.	Members	Remarks
1832. July 8	Elizabeth Smith —	

No 45	Examined Members	Remarks.
	William Bailey Leader	
	Spicey Anderson	
	Deborah Chambers	
	Maria Boston	
	Kitty Howard	
5.	Lucy Johnson	
	Ellen Boston	Remd
	Suckey Boon	
	Nancy Jackson	
	Patience Grace	
	Hester Brack	Lost
	Hanny ~~Brown~~ Brown	
	Dianah Carroll	Dead
	Hannah Hynson	Dead
	Sally Sinkins now Spiss	
15.	Ann Symmaler	
	Clarissa West	
	Nelly Carey	
	Betsey Dorsey	Transferred
	Hagar Bennett now Hagerty	
20.	Ann Stephens	
	Rosella Boon	Dead
	Susan Williams	
	Nancy Mason	
	Polly Hayes	Dead
25.	Nancy Parker	
	Hagar Tyler	Dead
	Abraham Richardson	
	Jacob Thomas	
	Thomas Jennings	

No 44	Members	Remarks
30.	James Williams	
	Cato Hayes	
	Harriott Wallace	Removed to J. Young July 31. 1828
	Mary Richardson	
	Prudence Jones	
35.	Mary Ann Sherwood	
	Henry Crowner	From Annapolis Mon. 15th 1828.
1828 Augt 3	Sarah Weighman	
May 2d	Casey Johnson.	
October 31	James Coates.	
Nov. 8.	Diana Pulley.	
" "	Margaret Snowden.	
" "	Susanna Brown.	
" 1831 "	Polly Henson.	
May 14	Rachel Valintine.	
22	Peter Myers	
	Emelia Myers	
" "	Delia Myers	
" "	James Myers	
June 13.	Rebecca Caine	
July 25.	Jane C Merrill.	
1832. Jany. 13.	Nancy Bowser.	
" "	Jane Ann Richardson	
" "	James Flint.	
" "	Hester Badger.	
January 29th	Margaret Calbert.	
	Phebe Roach	
	~~Rachel Valintine~~	
	Jane Cravella	
	Hannah Smart	
	Keziah Woolford	
	Margaret Greaney	
	Rusty Russell	
	Thomas Smith	
	Rachel Rouse	
1832 May 1.	Nancey Wilson	
	Mary Ridgley	
	Sarah Scott.	

No.	Members Examined	Remarks
	Joseph Shane	
	Wm Z Keppler Leader	
	William Watkins	
	Thomas Bandy	
	Thomas Johnson - - -	Transferred
	Nathan Wells	
5	Nelly Greenwood	Transfd to J Young June 30 1828
	Kittirah Murray	Transferred to T. Hillard's June 17. 1829
	Henry White	
	Sophia Wilson	
	Mary Ann Davis now Bennett	
10	Diana Graves - - - - -	Rimd Nov 19. 1827. with Certs
	Rebecca Yates	
	Lucy Packlett	
	Phebe Henry	
	Grace Dorsey	
15	Ann Maria Greenwood - - - -	Transferred to J Young
	Tabitha Osburn	
	Amelia Gibson - - - - -	transferred to B Lynch
	Nancy Brown	
	Peggy Adcam	
20	Minty Parker	
	Kittirah Watkins	
	Lucy Parker	
	Rachael Seeny	
	Henry Greenwood - - - -	Removed to Thomsons class March 30 1830
25	James Parker	
May 8	James Harper - Local Preacher	From Frederick Circ with Certif
	Jacob Sickis.	

No.	Members	Remarks
		11

	Members	Remarks
	Nicholas Peregoy	Leader
	Jane Thompson	
	Mary Savoy	
	Abbey Penney	Decease 1828
	Henry Garnet	Remove with cattle to Hayti
5.	Isaac Conner	
	Peter Welsh	
	Martha Johnson	Dead
	George Cromwell	
	George Roberts	
	Absalom Feril	
	Mary Mason nau Holmes	
	William Jackson	
	Maniah Bell	
	John Newburn	
15	Benjamin Harrod	Laid aside for non attendance Dec. 18th 1829
	Charles Goulder	
	Perry Foster	Lost
	George Gabby	From Cattell Nov. 30th 1827
12.	Ann Newman	From William Innatis class
	David Gross	Lost
	William Lingan	
	Henry Morrison	From C Blake
	Joseph Gross	From E. Shore with certificate
	Rebecca Gross	From E. S. with certificate
	Hannah Smail	Lost
	Hannah Woolford	Lost
8.	Jane Rhodes Matilda Finnell	Lost
	Thomas Anthony	
	Horace Harrison	
	Hetty Stephens	
	Cyrus Nadine	
	Samuel Guire	

No 47.	Members	Remarks
	William Emmals	Leader
	Rosella Brown	
	Rebecca Foreman	
	Martha Dolden	
5	Sarah Leach	Dead
	Margaret Blake	
	Rachael James	Lost
	Minty Terry	Lost
	Gloria Bennet	
10.	Fanny Gustus	
	Ellen Gover (Now Jenkins)	Dead
	Jane Young	
	Harriett Carroll Gray	
	Rachael Wales	
15.	Fanny Taylor	Expelled for non attendance
June 12	Ann Newman	Rem'd to Nicholas Peregoy's
	David Johnson	Removed to D. Allen's Class
	Martha Hinson	
	Leveesy Browne	
20	Henrieta Groom	
	Basil Chase	
	Jacob Lee	
	Moses Harris	Dead
	Jeremiah Coates	
25.	Robert Harris	
	David Johnson	Transfered to D. Allens.
	Maria Stewart	
	Hetty Skipper	
	Nancy James	
31.	Lucy Lee	From Henry Welsh class
	Jane Lomett	

No.	Member	Remarks
	Mary Thomas	Rem'd to J. P. Wilson's Coop
	July Ann Dorsey	
	Rachel Patelow	
	Sarah Patelow	
Oct 21	Rachel Burke	
1828	Sophia Smith	
	Sarah Burke	
Aug 13	Sophia Sherrad	
" "	Richard Bradford	
Oct 17	Richard Crawford	
1828	Minty Johnson	
Sept 24	Hiny Thomas	From Annapolis with Certif. Sept 24
Oct	Eliz Brown	Remov'd
Oct 20	Patty Mathews	
Oct 20	Rachel Brown	
Oct 25	Martha Burnett	From the E. Balt. Station with certificate
Dec 27	Elizabeth Dickson	
Sept 27	Rachael Burly	
1830	Jane Brown	
Sept. 19	William Crawford	Expelled July 20th 1831.
" 29	Sarah Jane Davis	
	Anna Keys	
	Julia Ann Paul	
	Thomas Brown	
1831 April 26	Emily Keys	
" "	Nelly Ringold	
" "	Caroline Johnson	Expelled July 20th 1831.
May 23	James Guy	
July 2	George Pharsell	
" "	Nathaniel ~~Taylor~~ Nelson	
" "	Amelia Masters	
Sept 11	Ann Garrison	
Dec Jany 9	Philemon Carter	
" "	Rebecca Price	
	Harriet Garrison	
	Hetty E Crossfan	
Dec Jany	Elizabeth Bayley	
	Ann Cook	
	Harriet Thomas	
	Hester Hazzen	
	Mary Robertson	
	Cassandra Lyde	

No.	Examined	Member	Remarks
		Mathias Schmate	Leader
		John Norman	Lost
		John Price	
		Catherine Lewis	Lost
		Alexander Johnson	Lost
		John Williams	
		Moses Blake	Gone away
		Hanson Blake	
		George Neale	Gone to the Eastern Shore August 1828
		Joseph Norman	
1829 July 20		James Booth	
" "		Hester Jenkins	
Oct 12.		Maria Craig	Lost
1830 May 23.		Elijah Grifson	
July 15		Charles Tappin	
"		David Smallwood	
"		Thomas Ayers	
Aug 17.		Francis Booth	
Nov 8.		Caroline Sterling	
1831 April 28.		Marshall Jones	
1832 Jany 10.		Rosetta Langley	
" "		Philip Rome	
		Richard Comadore	
		Richard Watkins	
1832 May 1.		Angeline Kennedy	
" "		Caroline Parker	
" "		Catharine Givins	
		Harriet Hammond	
		Johnson Booth	
		Nathaniel Woodyard	
		Ellen Carter	

Members Enrolled

William Williams Leader Wednesday night class back of church

1. Mercy Wheeler
. Susan Banks
. Charlotte Griffith
. Sophia Peach
5 Ellen Smith ------ Removed
Maria Wilson - - -- Expelled Feb 8th 1831
. Rebecca Jones
Sarah Johnson ------ Dead
. Ann Cooper
10. Henrietta Grooms
. Samuel Calvert
. Elijah Booth
. John Booth
~~Mary Wheeler~~
15 Catheren Silman ------ Dead
Maria Norris
1830 .
Jany 22. Betsy ~~Fox~~ N
. Catharine Johnson
. Sarah Smith
. Harriet Hemsley ~~Slade~~ mo
. Ruth Larkin
. Henry Cramer
. Mary Wheeler
. Margaret Brown
. Mary Gilestown Nuttle
23 Betsy Gelastrough -- From Eastern Shore
May 28 Ann Thompson ------ Lost
" .. Sophia Parker. -
" .. Frances Ann Johnson. -
Aug. 17. Lydia Knowland
Nov. 8. Benjamin Gibbs. —
1831 " . Elizth. Brooks
Feb 8. Sarah Ann Steward
" ... Minta Jones
Aprils 25. Leah Norris
Elizabeth Simpson

	Harriet Matthews	
	Maria Hall.	
	Emily Price	
	Mary Wheeler	
	Elmely Cole	
	Harriet Derrick	
1832 May	Susan Parker	
	Ann Maria Helmsley	

	Lucy Landa.	
	Ann Dorsey	transferred to Mary Big Thom.
	Joanna Farrell	Left
	Lucy Walton	transferred to W Hollins
5	Hannah Stuart	
	Susan Wright	
	Samuel Hackney	Transf. to W Comeb
	Matilda Parsons.	
	Mary Ann Cornish	transferred.
10	Milly Evans.	
	Ellen Jones.	transferred to J Hillard
	Darcus Bayley	
	Fanny Culpper	
	Robert Jones.	Left
15	Catherine Hamer	
	Ann Godwin	
	Mary Johnston	
	Lucinda Carroll	
	Jane Fisher	
20	Martha Blake	
	Peggy Island	
	Betsey Sina	Left
	Elizabeth Newman	
	Violet Woodyear	
25	Catherine Chambers.	
	Martha Sadues.	Left
	Sophia Smith	
	Ann Johnston	
	Lucinda Sharp	Remd
30	Priscilla Royston	Left
	Harriet Stevenson	Left
	Christiana Pitt	
	Bridget Tillman	Left
	Henry Boston	Left

No. I. Name Expel

Betsey Dickerson	Left
Maria Carr	Left
Rachel Johnston	Left
Hannah Hall	
Martha Moody	
Melinda Smith	Transferred
Diana Dickson	Left
Susan Williams	Left —
Priscilla Osbourn	
Martha Blake	

No.	Names.	Remarks.
	Mr Watkins leader	
	Henry P. Tappin	Dead
1	Benjamin Holliday	
1	Anthony Bradley	
1	Samuel Fourth	
1	Thomas Ringgold	
1	Nathan Coates.	
1	Stephen Jones..	
1	Lucky Wilson	
1	Lucy Haytay.	
	Mary Barton	
1	Rebecca Osborn	
1	Ellen Powell.	
1	Maria Bradley	
1	Henrietta Gray	
	Levin Hearey	dead
	Susan Green	Dead
	Mary Hearey	
	Harriet Griffin	
	Wm Quinton	Dead
	Isaac Mann.	
1	Jacob Moore.	
1	Richard Carey	
1	Robert Warner from Easton	Dead
	Daniel Wheeler	
1	Minta Wheeler.	
	William Cook.	withdrew july 27th 1833
	Dinah Dirling	Transferred to Ill. Shores july 20th 1833
	Robert Bowser	Dead
	Betsey Bowser	
	York Mills	
	Julian Pennington	Dead
1	Francis Travis	
1	James Ducking	
1	Henry Griffin	

No.	Names.	Remarks.
1	Solomon Paal.	
1	Nancy Paal.	
1	Elizabeth Henson	
7		

Richard Carey	Heads Family.	Lot transferred to Wm Watkins
John Harris		
Edward Booth		
Daniel Dorsey		Lot
Betty Pope		
Rachel Purton		
Ann Nichols		
Sarah Carey		
Sinia Bowers.		Dead
Nancy Norris		Do
John Jackson		
Jacky Tucker		
Betty Gaither		
Sarah Skinner.		
Jane Alexander.		
Ann Patteson		
Darcus Neil		
Sarah Scott.		
Jane Smith		
Rachel Johnston		
Richard Sutton.		Lot
Nicy P. Flowers.		Lot
Easter Smith		Lot
Charity Williams.		Lot
~~Absent Book.~~		
John Evans		

No.	Names.	Remarks.
	Phillip Scott. Leader.	
	Clemmy Jones.	
	Mary Jackson.	
100.	Julick De Childs	
	Sarah Spencer	
	Ann Howard.	
	Fanny Carey	
	Mary Merryman	
	Sarah Smith	
	Amey Wright	
	Harriet Stewart	
	Eleanor Boldan	
	Hagar Graham	Draped
	Mary Allen	
	Righston Dawson Berry	
	Hester Harden	
	Ellen Benson	
	Basil Foot	
	Isaac Burley	
	Isaac Fibbs	Transfered to Hilliards Class
	Abraham Brown	gone away
	Adam Adams.	
	Rachel Lee.	
	Henry Sargent	
	Martha Stokes	
	Elizabeth Carmack	
	Isaac Forman	Dead.
	Maria Pittsburgh	Pittsburgh
	Grace Williams	
	York Franklin	Draped
	Rebecca Coming	
	John Watkins	
	Ann Green	
	Lucinda Robison	
	Susan Range	
	Abraham Cobber	
	Wesley Ummel	gone away

No.	Names.	Remarks.
	Diner Smith	last
	Lydia Hackett	
	Mary Bailey	
	Jane Hughes	
	Mary Franklin	
	Jabues Dickson	
	Betsey Roach	
	Charlotte Bennett	
	~~Lucy Brown~~ Lynch.	
	Joshua Powell	
	Jacob Pusey	
	John Pane	
	Nancy Matlick	
	Nancy C. Pane	
	Nancy Smith.	
	~~Mary Matchett~~	
	Elizabeth Ogle	
	Catherine Robinson	
	Margret Robinson	
	Nancy Tripp	
	Lucy Webb	
	Rachel Olden	Expelled
	Alice Fisher	
	~~Elizabeth Ogle~~	
	George Linell.	
	~~Nancy Tripp.~~	
	Margaret Robertson.	
	~~Lucy Webb.~~	
	Richard Robinson.	
	~~Rebecca Oldham~~	
	Louisa Lewis	
	Eliza Yearly	
	Abraham Williams	
	Abraham Sutton	
	Jane Silsby	
	Rebecca Adams	

No.	Names	Remarks.
	Edward C. Thomas Lessee.	
	Lucy Franklin	
	Lucinia Spriggs	
	Sarah Matticks.	
	Betsey Low	
	Rachel Smith	
	Jane Griffin	
	Rosetta Gibson	
	Ann Konig	
	Barbara Jackson	
	Lester Lawrence	
	Betty Pepper	
	Elizabeth Lane	
	Ann Kennes	
	Penny Jackson	
	Jane Cater	
	Ann Atkinson	
	Sophia Worthington	
	Margaret Custer	
7		

John Hyde Leader.
Charles Pearson
Charles Lee.
Mable Robinson
Eliza Chase
Lucinda Gains
Richard Grenn
Rebecca Smith Glasgo
Pleasant White
Mary Whitaker
Elenore Lords
Milly Elsey
Elisabeth Fearty
Elisabeth Thomas Remd. Sarbyer
David Burke
Philip Seth
Philip Roberts
Charlotte Wright
Hagar Davis — Dead
Sarah Skipper — Dead
Peggy Lynch — Dead
William Dickinson
Emory Grooms
Mary Lillet
Edward Wright
William Barns
Mary Dorsey
Mary Bodie
Solomon Bowie
Elisabeth Williams
Grunberry Primrose
John Hall

Numbers.	Names.	Remarks.
	Mexicai Hall	
	Charles Sargood	
200.	Ann Scott	
	Edward Benson	
	Ann Sutton	
	George Lenkins	
	Cathrine Smothers	Removed with certificate Nov 1832
	Henritta Hicks	Runs
	Ann Barnett	
	Henritta Davis	
	Jacob Davis	
	Dalley Roache	
	Minta Key.	
	Mary Ann Anderson	Transferred to Jacob Leahy
	Sarah Cooke	

Numbers.	Names.	Remarks.
	Cato Blake Leader.	
	Francis Johns.	
	Edwin Brown	
	Lenhard Harris	Transf. to B. Watkins
	Benjamin Grass.	
	Shadrach Woodland	
	Edwin Gilbert	
300.	Jacob Baston	
	Nancy King	
	Anna Wells.	
	Caroline Nicholson	
	Debby Nelson	
	Lucinna Atkinson	
	Darby Howard.	
	Henry Gross.	
	Clary Blake	
	Rebecca Richardson	expelled Oct 10th 1832.
	Charity Brown	
	Tobie Sargood.	
	Abraham Regan	
	Peggy Brown	
	Matilda Biggas.	
	Dianna Lee.	
	Kitty Crawford	
	Anna Braddy	
	Mary Smith	
	Charity Baston	
	~~Debia Ann Bradley~~	
	Rebecy Sommerwell from Ebenezer Nov 20th 1832.	
	Nancy Holland.	
	Ann Reston	
	Basel Owens	
	Charlotte Brainen	

	Names.	Remarks.
	Walter Jay Charles Rhinehart Leader	
1	Lucy Riggs	
1	Hester Hughes.	
1	Rebecca Graves.	
1	Jane Bowen	
1	Ruth James.	
1	Milly Holland	
1	Lucy Heath	
1	Rosetta Boon	
	Casey Lloyd	transferred
	Alice Fisher	Transferred to Philip Scott
~~1~~	~~Hannah Hammer.~~	
1	Lydia Lee	
1	Ann Wheeler.	
	Lucy Addison	left
	Ann Hammonds.	left
	Nancy Bash	left
1	Rosetta Johnston	
1	Allison Richards.	
1	Harriet Johnson.	
1	Dianna Robinson	
1	Flora Church	
1	Jane Dagnus.	
1	Rachel Reason	

Members.	Remarks.
Emanuel Leggin	Leave.
Richard Holliday	Dead.
Perry Gates	
Mark May burry	Dead
Francis Wilson	
Isaac Bryan	
David Price	
Absalom Parraway	Expelled
William Brag don	
Henry Tarter	
Richard Matthews	
Elijah Bragdon	
Joshua Brown	
Francis Johnston	
Anthony Chubbs.	
Daniel Boston	
George Stansburry	
Basil Hall	
Perry Dorson	
Alexander Griffin	
Henry Griffin	
William Richardson	
Jacob Toogood.	
Andrew Cambor	
Stephen Scott..	Transferred to E. Bend.
Isaac Webster	
Emmanuel Lewis	
David Jones.	
Edward Johnson	
Joseph Webster	
Baker Sedwick	
George Mahoney	
Charles Colclaw	Caldwell

Members.	Remarks.		
Aaron Burr			
Edward Hall			
John D. Brooks.			
William Samuel			
Emory Miller			
Jacob Gibson			
Hezekiah Mitchell			
d. 1832. Ebbon Hughes.	from E. Shore.		
Anthony Driver			
Reason Mitchell			
Henry Johnson.			
James Carr			
John Harris			
Robert Dawkins			

Names.	Remarks.
Mirja K. Levy	
Levy Smith Leader. —	Removed
Maria Casal.	
Nicholas Mears.	
Parkey Ringgold	dead.
Jane Sollowes.	
Susan Wilson	
Lydia Weeks.	
Priddy Walton	
Arminta Butler	
Richards Golds	
Louisa Butler	
Julian Bradden	removed to David Thomas Clapp
Richard Evans	
Joseph Smith	
Nancy Smith	
Joseph Sharp.	
Mark Chears.	
Hester Williamson	
Thomas Jones.	
Priscilla Jones.	
Mary Albert	
James McCoy	
Margaret Tillotson	
Benjamin Cubby	
Henrietta Cubby	
Betsey Wilson	
Jacob Nicholson	
Susan Nicholson	
George Graves.	12th June 1833 dropt for non attendance by Committee
Jane Carroll	
Mary Henson	
Fanny Smith	
Thomas Shaw.	

Names.	Remarks.
Hannah Bradden	
Zephiah Bull	dead.
Sarah Allen	
Kitty Morgan	removed to Thomas Hilliard
William Wilson	
Elisa Mathias	
Solomon Johnson	
Alexander Foy	Dead
Susan Foy	
James Clever	
Lydia Browne	
Richard Randall.	
Mercy Smith	

Numbers	Remarks.

Names.	Remarks.
~~Mrs Boston & Lucy~~ ~~Geo. Heald~~ Lucy Stevenson	Laura Richardson
Milly Baston	
Edgar Grun	
Deborah Holland	
Dinah Mathews	Dead
Hannah Valentine	
Delilah Walker.	
Celia Pusgrove	
Casanar Douglas	
Patty Hanson	
Lydia Goulder	
Nancy Duffin	Dead
Elisabeth Brogden	
Juliet Weeks.	

Members	Remarks.

Members	Remarks.
	Robert Francis Kelly.
Martha Johnson	
Lucy Fuller —	dead
Rosa Thompson	
Hagar Wilson	
Lucy Bonds —	dead.
Idianna Harris	
Kitty Johnston	
Fanny Haggards.	
Mary Fisher	
Louis Fisher	
Rosetta Harris	
Minta Webb	
Minta Gray	
Phebe Gale	
Nancy Jones.	
Lucy Harris	

Members.	Remarks.
~~Wm Beadle~~ ~~Horatio Pierce~~	
Nancy Tillman	
Charlotte Griffin	
Caroline Webster	lost
Rosetta Drummer	
Hannah Norris	
Priscilla Wilkins	
Phenis Brown	
Hetrietta Thompson	
Eliza Watson	
Rebecca Wallace	
Cesar Wallace	
William Beems	
Thomas Canada	
Thomas P. Johnson	
Rebecca Riney	
Charity McDonald	
Jane Tyler	
Lydia Moore	
Fanny Young	
James Patterson	
Jane Braden	
Delilah Fox.	
Henrietta Watkins	
Jeremiah Tillman	transferred to B. Walton's class.
Serena Parker	
Nicholaus Parker	
Margaret Bracker	
Wealthy Bradley	
~~Rebecca Pierce~~	
Mary Harris	lost
Henrietta Binder	
Ezekiel Pine	

No.	Members.	Remarks.
	John Harden Leader	
	Catherine Williams	
	Maria Williams	
	Diannah Imes	
	Airy Ann Moore	
	Deborah Thomas	
	Maria Scott	
	Jane Scott	
	Isaac Smith	
	Eliza Stranger	
	Rachel Bowser	
	Jane Daffin	
	Sarah Thomas	
	Ann Johnson	
	Aurilla A Clarke	
	Rebecca Mathews	
	Margaret Polston	
	Rachel Warren	
	John Flamer	
	Mary Ann Stephenson	
	Jane Hill	
	Eliza Chapman	
	Ann Blake	
	Rosetta Meringold	
	Thomas Harden	
	Julian Stephenson	
	Diannah James	
	Agnes Coats	
	Debby Ramsey	Expired July 30th 1838.
500.	Henrietta McPherson	
	Diannah Myers	
	Susan Smith	

Members.	Remarks.
Stephen Bonds	John Harden Leader
Hannah ~~Gray~~ Caution	
Sarah Richardson	
Betsey Johnson	
~~Ann~~ Reuston	
Elisabeth James.	
Mary Walker	
Louisa Ayers.	transferred to Edward Brew.
Charlotte Isaacs	
Mary Williams	
Rachel Williams	
Matilda Thomas.	
Sophia Smith	
Mary Parker	
Caroline Smith	
Abraham Smith	
Ann Phillips	
Betty A. Matthews	
Nancy Adams.	
Caroline Johnson	
Lyn. Caulder	
Louisa Jackson	dark
Lydia Johnson	
Matilda Johnson	
Ann Reuter	
Henrietta Johnson	
Lucy Blake	dark
Candis Stephenson	
Ann Smith	
Ann E. Smith	
Lucy A. Blake	
Henriette Eddicks.	dark
Elizabeth Goulds borough	1833 transfered to. ~~Henry Brightman~~ ~~Wm Douglass Hoag~~
Ann Ma. Gingold.	

Members.	Remarks.
Matilda Johnson	dark
Joseph Baily	
Abraham Capper	
Isabella Johnson	dark
Eliza ~~Wright~~ Darsey	
Rebecca Scott	with certificate
Lear Russell	
Sarah Winder.	
Harriett Isaacs.	
Araminta Scott	

Benjamin Walton Dr. Liaxer
Lucy Simpson
Lucy Murray
Rhoda Wheeler
Ellen Young
Abraham Augustus
Israel Smith
Nacy Badger
Tilpny Bennett
Cesar Thomas.
Dlac Thomas.
Ellen Madison
John Tartar
Amey Williams
Mary Allen
Phillis Williams
Thomas Behoe
Polly Bright
Sharah Isaacs — — — Dead
Patsy Bradley
Wiffs Riley
Susannah Richardson — Dead
Samuel Edwards
Jacob White — — — Dead
Elenor White
Sarah Frazier
Benidic Bell
Dliah Murary
Henry Murcary
Naughtly Fasey

Nelly Young
Henney Bosse
Sarah Ann Johnson — — Dead
Daiia Webster
Benjamin Barnet
Peter Hawkins
Joshua Brown — — — Dead
Dolly Bali — — — —
Johnny Williams
William Lee
Lucy Anderson
Nacy Henson.
Johnich Tillman
Elizabeth Capell
Hefsy Edwards.
Anthony Williams
Laura Young
Charlatte Edwards
Leonard Harris
Wm Williams

Thomas Watkins Sunday morning Licker.
Hester Williamson
Susan Harris
Barbara Russell
Sarah Douglas ——— Dead
Nancy Price
Nancy Franklin
Margaret Bennett
Henrietta Watkins
Sarah Smith
Maria Wilson
Maria Quinn
Lydia Armstrong
Patience Boston
Diana Johns
Nancy Washington
Hannah Beardsley
Elizabeth Douglas
Rachel Wallace ——— Remd
Mary James
Martha Violet
Sophia Watkins
William Carr
James Collins
Nanney Giddings
Ellin Grice
Sarah Bailey ——— Mark
George Lambdin ——— Remd
Thomas Richards ——— Remd
James Peterson ———
Hannah Hughs.
Susan Piper
Ann Chester
Catharine Giddings

Members	Remarks.
Thomas Watkins	Thursday night last
Lydia Watkins	
Lydia Senior	
Sarah Butler	
Sarah ~~Watkins~~	Ringold
Betsey Hodges	
Adeline Price	dark
Fanney Collins	
Eliz Chears	
Judy Phillips	
Ann Wye	
Hester Stewart	
Sarah Smith	
Ann Rees	
Harriot Spencer	
Robert Baston	
Dianna Patterson	
Betsy Dilly Key	
Betsy Dilly Key	
Mary E. Montgomery	
Betsy Ann Thomas	
Eliza Burke.	
Maina Graves	
Sophia Dickson	
Emila Anderson	
Eliz Walker	
Betsey Chew.	
Susan Burke	
Mrs. Neal	Rem'd
Sophia Mahoney.	

Members	Remarks.
Louisa Jones	
Priscilla Mackins	
Sarah Howard	
Margaret Chew	
Margaret Hamilton	
Betsy Cox	Rem'd
Betsy Collison	
Caroline Jenkins	
Lucinda Houston	
Penhenry Ellegris	
Harriot Walter	
Rebecca Smith	
Susan Baker	Rem'd
Isaac Wilson	
Hannah Massey	
Eliza Preston	
Harriot Hammond	
Catherine Brackett	
Catherine Henderson	dark
Margrett Cook	
Ellin Lewis	
Sarah Thomas	
James Hays.	
Susan Pipes	
Adam Wilson	
Catharine Giddings	
Ann Gibbs	
Betsy Cooper	
Sarah Thomas	dark
Sarah Williams	
Emily Brown	
Rachel Walker	
Dianna Sewell	
~~Rachel Key~~ Rachel Key	
Betsy Cooper	

Members	Remarks.
Emely Walker	
Emely Brazeen	
Emely Valentione.	
Jemima Neal	
Evaline Grice	
Louina Baston	
Caroline Winder	
Jarret Giles	

Members	Remarks
Robert Fredericks Leader	
Martha Johnston	
Rosey Thompson	
Edgar Wilson	
Indianna Harris	
Mary Johnson	
Henry Lazara	
Mary Fisher	
Lavin Fisher	
Rosetta Harris	
Minta Webb	
Minty Gray	
Ruby Gale	
Nancy Jones.	

Members.	Remarks.
William Williams	Leader
Charlotte Griffith	
Mary Wheeler	
Rebecca Jones.	
Henrietta Grooms	
Samuel Calvert	
Susan Banks	
Maria Norris	Dead
Betsy Fox	
Emily Price	
Sarah Smith	
Patty Larkin	
Mary Nutter	
Sophia Parker	
Francis Ann Johnson	
Lydia Noland	
Elisabeth Gouldsborough	
Benjamin Gibbs	
Elisabeth Simpson	
Maria Matheus	
Elijah Booth	
John Booth	
Minta Jones	
Leah Morris	
Harriot Steel	
Maria Selmsby	
Jeremiah Weeks	
Harriot Derrick	
Maria Gray	Lost
Hester Weeks.	
Harriot Hines	Dead

Members.	Remarks.
Eliza Chew	Left
Harriot Johnson	Last
Ann Dikson	
Ann Cooper	
Martha Nicholson	Last
Maria Hall.	
Rachel Hammond.	
William Norris.	
Emely Norris.	
~~Robert Jackson~~	
Sarah Steward	
Maria Simms	
Clara Jackson	

No.	Members.	Remarks.
	Benjamin Ferguson Later	
	Lezley Barton	Removed
	Isaac Jones	
	Hannah Jones	Dead
	Jane Wilson	Left
	Charity Chambers	
	Jarius Turner	
	Monday Janney	Removed Jan. 27th 1834
	Milly Martin	Removed
	Dinah Little	Removed 22 April 1835 with certificate
	Elias Jacobs	
	Sarah Harten	
	Charles Howard	Dead
	Asien Harvey	
	Phebe Burley	
	John Swanson	~~Removed Dec. 4th 1832.~~ returned
	Perry Bishop	
	Hanny Stewart	
	Dinah Davis	
	Daniel Rose	
	Peter Mosely	
	Jefferson Janey	Dropped
	Mahey Smothers	
	Abrim Rose	
	Rosetta Smith	
	Adam Norris	
	Cyrus Moore	
	Melida Hanaway	

No.	Members.	Remarks.
	Henry Brightman	Lum
B	Julia Patterson	
B	Phebe Hopkins	
B	Ibby Wallace	
B 5	Sarah Bburn	
B	Rebecca Brightman	
B	Rebecca Pennt. Dickson	
B	Simon Nutter	
B 12	Dianna Washington	
B 10	Amelia Thomas. - - - - -	
	Fanny Banks - —	Rem'd
B	Mary Hanson	
B	Eliza ~~White~~ Hill	
B	Catherine Smoden	
B 15	Harry Curtis	
	Rachal Myers - - - - -	Rem'd Dec'r 15th 1833
B	Darkey Robinson	
B	Elisabeth Robertson	
B	Milly Scott	
B 20	Amy Henderson	
B	Phillis Montgomery	
B	Hannah Young	
B	Jane Robinson	
B	Henrietta King	
B 25	Jane Shorter	
B	Leah Collins	
B	Elisabeth Coates	
B	Sarah Stewart	
	Diana Holland - -	dead.
B	Henrietta Ford.	
B 30	Jane Valliant	

Members.	Remarks.	Members.	Remarks
B, Cecilia Teague		~~John Darby P~~	
B, Maria Marcy		B, Rebecca Brown P	
b, Caroline Richardson		B, Mary G. Forbes P	
Caleb Johnson	dead	65 Priscilla Thomas P	last
b, Mary Preacher		B, Ann Holliday P	
Hannah Webster	Gone	B, Elizabeth Galdsborough	
b, Ann Pierce		b, Maria Purviance	
b, Betsey Johnson		~~Margaret Powell~~	
b, Lucia Preston		B, Sarah Ann Brawner	
b, Casey Williams		~~Sarah Ann Holliday~~	
Elizabeth Gurley	dead	B, Fanny Roberts	
b, Ann Wright		Julibetta Cook	last
b, Eliza Eldridge		~~Thomas Thomas~~	
Caroline Wheeler	last	~~Rebecca Brawner~~	
Charlotte Smith	Do	B, Elizabeth Brawner	
b, Harriet Hawkins		B, Larisa Allen	
Eliza Hill		B, Diannah Jones	
Ann Howard		b, Cornelius Miles	
b, Rachal Watkins		b, William Beardley	141
Ann Saunders		B, Mary Johnson	
b, Harriet Anderson		b, Walter Jay	
Ann Dorsey		b, Patte M Hines	
b, Harriet Gibbs		b, Rebecca Allcock	
Sarah Gibson	Removed with certificate	b,	
B, Thomas F Smith P			
b, Margret Powell P			
B, Sarah Brown P			
~~Mary Earle P~~			
b, Charles Powell P			
b, Thomas Thomas P			
b, William Stevens P			

Members.	Remarks.		Remarks.
		Thomas Williams	Lazar.
		" Sarah Anderson	
		" Hagar Carter	
		" Polly Jones	
		" Samuel G. Mathews	
		" Mary Chubb	
		" Julian Cooper	
		" Louisa Buchanan	
		" Eliza Fry	
		" Lucretia Kelso	
		" Mary Hamilton	
		" Jane Fry	
		" Nancy Johnson	
		" Henrietta Harris	
		" Catherine Hutchins	
		" Eliza Bradix	
		Sarah Brown Marg. 19 July	Expelled July 30th 1833.
		" Milly Stuart	
		" Catherine Greenwood	
800		" Ann Butler	
		" Elizabeth Jones.	
		" Sophia Murray	
		" Arimenta Rush	
		" Sally Ebey	
		" Silman Cox.	
		~~Harriet Fry~~ Henrietta Tinsley	
		" Leah Fry	
		" Jane Hilkins	
		" Catherine Murray	
		Jacob Jenkins - - - -	Rem?

Names.	Remarks.
Ellen Taggard	
Grace Johnson Jackson	
Clarissa Jefferson	
Nace Jackson	
Jane Dolman	
Betsey Black	
Robert Rick	
Ann Goings	
Sophia White	
Ellen Goings	
Patrick Hamilton	
William Johnson	
Mary Ann Bois	
Robert Downs	
Jane Cole	
Henrietta Henry	
Celia Wells	
Ann Greenwood	
Hannah Jefferson	
Ann Brown	dead
Patty Wheatley	
Susan Carroll	
Mary Upsher	
Matilda Campton	
Maria Carr	
Mary Ann Cornish	
Kitty Morgan	
Isaac Field	
Mary A Upsher	
~~Matilda Davis~~	
Eliza Ann Heath	
~~Matilda Campton~~	
Sophia Taylor.	

Names.	Remarks.
Susan Dennison - - -	dead
Comfort Moore	
Ann Bennet	
~~Ann Bennett~~	

Members.	Remarks.	Members.	Remarks.
William Watts	Leader	Lanny Griffin	Dead
Jacob Young		Elizabeth Bright	
Sofie Dickens		William Price	
Arthur Hall		Pats Williams	
Davis Pratt		William Sparrow	
Henry Williams		~~Kitty Madden~~	
Linda Webster		~~Elizabeth Bright~~	
Elizabeth Pearson		~~Lanny Griffin~~	
Susannah Harris		~~William Spurrier~~	
Abigail Harrison		John Spurrier	
Fanny Bradford		Minta Freeman	
Fanny Borroman		Cafy Jackson	
Teresa Walker		Gladey Lynch	
Margaret Dickens			
Jane Smith			
Juliet Cummings			
Henrietta Hall			
Ann Hanson	Last		
Lester Williams			
Mary Howard			
Martha Berry			
Celia Goldsborough			
Susannah Rogers			
Charles Curtis	Last		
Edgar Carey			
Casandra Boone			
Fanny Davis			
Della Davis			
William Sooner			
Elizabeth Flowers			
Hester Barnett			
Peter Moore			
Betty Madden			
William Hawkins			

Members.	Remarks.
James C Elliot Leader	
Benjamin Ray	
Wesley Marshall	
Peter Calhoun	
Edward Shorter	
Chesterfield Marshall	
Nicholas Jones	
Daniel Anderson	
Jacob Henson	
Sterling Smith	
Charles Danick - - - -	lost
Ningo Small	
Ellen Wilson	
Eliza Wilson	
Elly Harris	
Elisabeth Jackson	
Mariah Graves	
Sarah Kemp.	
Priscilla Williams	
Charity Dorsey	
Rebel Pinkney - - -	Expeled July 30th 1833
Anna Cobby	
Hannah Smallwoods -	Dead
Milly Islands	
Cathrine Johnson	
Priscilla Russell	
Susannah Watkins	
Eliza Parker	
Mary Henson	
Henrietta Henson	
Grace Ann Mathews	
Porter Tanner	
Ellen Anderson	
Mary Pinkney	

20. Members.	Remarks.
Mary Ann Elliot	
Charity Casey	
Ellen Simms	
Ruthy Green	
Dinah Sollers	
Anna Griffin	
Mary Lowe	
Ellen Jackson	
Julian Smith - - - - - -	gone away
Gracy Ann Johnson	
Susan Danicks	Dead
Lucy Carridge	
Anna Francis	
Melvina Smith - - - -	Rem'd
Gracy Campbell - - - -	Rem'd Feb. 1st 1834
Harriet Mathews - - -	Rem'd
Sarah Small	
Mary Woodyard.	
Harriet Marshall	
Susan Spriggs	
Ann Frances	
Hannah Burch	
~~Richard Duvall~~	
~~Hester Barney~~	
~~Eliza Ann Smith.~~	
~~Hannah Ford.~~	
~~Harriet Mathews~~	Rem'd Feb. 1st 1834
~~Grace Campbell.~~	
Charlotte Dutton	
Willyann Phillips	
Carey Barton	
Eliz[th] A. Hammond	

No.	Names.	Remarks.
	William Emals	Lear.
	Jacob Lee	
	Lucy Lee	
	Martha Dolton	
	Rebecca Forman	
	Flory Bennett	
	Harriet Gray	
	Fanny Gusty	
	Martha Stewart	
	Margaret Blake	
	Rosietta Brown	
	Sarah Peterbow	
	Martha Henson	
	Rachel Burley	
	Hannah Hood	
	Rachel Wades	
	Henrietta Grooms	
	Jane Smith	
	Sophia Sherwood	
	Sophia Smith	Remove with certificate
	Harriet Jamerson	
	Elizabeth Baily	
	Henny Keys	
	Sarah Jane Jones	
	Emily Keys	
	~~Elsie~~ Rebecca Price	
	Ann Keys	
	Julian Doll	
	Ann Garrison	
	Caroline Johnson	
	Harriet Thomas	
	Jeriniah Coates	
	Robert Ferris	
	Richard Bradford.	

No.	Names.	Remarks.
	Rachal Peterboo	
	Thomas Brown	
	Hamilton Fox	
	Nathaniel Nelson	
	Bapal Chase	Dead
	Philemon Carter	
	Hester Hardy	
	Mary Hutchins	
	Mathew Barnet	Rem'd. with certificate.
	Elisabeth Dickerson	
	Sarah Burke	
	Priscilla Grooms	
	Hester Barney	
	Eliza Whittington	
	Priscilla Sparrow	
	Ellin Charmack	Rem with certif't
	Eliza Smith	
	Elenor Fay	
	Thomas Glasgow	
	Joseph Everitt	
	Cassandra Hays	
	Isaac Longs	
	Henretta Sneeds	from Revd Mr. Reid's class
	Priscilla Sparrow	
	~~Ellin Carmack~~	
	~~Eliza Smith~~	
	Mariah Burnal	
	~~Hester Barney~~	
	~~Eleanor Smith~~	
	~~Thomas Jack~~	
	~~Thomas Glasgow~~	
	Edward Hardy	
	~~Joseph Everett~~	
	Danl. Hackney	

No.	Names.	Remarks.
	William Richardson's class	
	Ellen Ears	
	Eliza Mathews	Transfered to Perry Smith's
	Susan Howard	dead —
	Ann Hall	
	Jane Bates	
	Solomon Johnson	Transfered to P. Smith
	Fanny White	
	Henrietta Barton	Wm. Bailey's class
	Margaret Ann Bowers	
	Susan Fay	P. Smith's class
	Alexander Fay	P. Smith's class
	James Olden	P. Smith's class
	Henrietta Sneeds	transfered to Emmits
1000	Dahennah Decon	
	James Moon	Mathias Shrotes class
	James Scott	removed to Wm Baily's
	Rachel Weaver	Mathias Shrote's class
	Lydia Brewer	P. Smiths class
	Davia Thomas	Has charge of a class

Time of the Dead valued & Paper returned, as above.
1833

Members	Remarks.	Members.	Remarks.
		Licen.	Sunary moneys
		Joseph Young	
		James Bowers.	
		Betsey Johnson	
		Benjamin Ringgold	
		Edward Brooks	
		Lydia Martin	
		Henry Caution	
		Peter Gainbolt	Gone away
		William Douglass.	
		Dorcas Brooks.	
		Polly Capelle	
		Samuel Murray	
		Rachel Gross	
		William Matthews	
		Abraham Moore	
		Rachel Ringgold	
		Gracy Cromwell	
		Harriot Dansberry	
		Samuel Savoy	
		Harriot Hall	
		Thomas Medley	
		Gracy Goodwin	Dead
		Dolly Fleetwood.	
		Sophia Taylor.	
		Hannah Savoy	
		Jacob Taylor	
		Mary Small	
		Sally Bice	
		Fanny Golding	

Names.	Remarks.	Names.	Remarks.
Maria Caitchu			
Hannah Pine			
Sarah Lawson	Dead		
Elisabeth Stevenson			
Malvina Stevenson	Dead		
John Dagon			
Bateman Darsey			
Maria Shipley			
Diannah Benson			
Gustavus Thomas			
George Miller			
Mary Munroe			
Isaac Jones	transferred to Mt Ennals.		
Elesabeth Fortie			
Elisabeth Savage	Dead		
Harriet Wallace	Campbells		
Henry Hall			
Catherine Fletcher			

Members.	Remarks.
	Joseph Young Leader monday night
Elisha Badger	
Sarah Badger.	
Benjamin Bacon	
Phillis Gross	
Amos Allen	
Sarah McGill	
Cornelius Gross	
Charlotte Waters	
Margaret Myers.	
Lydia Bowser	
Maria Walton	
Margaret Wilson	
Mary Hill	
Ann Konig	
Catherine Miller	
Eliza Savoy	
Susan Blandley	
Henry Scott	Dead
Rachal Gross	
Ellen Lee	
Mary Stewart	
Hester Harden	
Harriet Dowden	
Jane Gilbert	
Jane Johnson Phillips	
Charlotte Washer	
David Gray	
Ellen Greenwood.	
Isaac Phillips	
Susan Johnson	

Members.	Remarks.
George Scott.	
Fanny Livingston	
Lecthe Webster	
Mathew Harden	
Amarin Wells	Removed Oct. 15th
Mary Webster	
Mary Wright Warner	
Ann M. Wilson	
John Watts	
Charlotte Williams	
Margaret Hutchins	
Betsey Adams	
William Bowie	
Joseph Johnson	
Caleb Cammell	
Milly Dorsey	
Elizabeth Thompson	
Ann Francis	
Henry Loyd	Gone off
Sophia Wilson	
1100 Wesley Harden	
Eliza Williams	
Emily English Capper	
Sarah Garrett Queen	
Henry Johnson	
Elizabeth White	dead
Daniel Dickerson	
Hannibal Nicholson	
Ann Ridgely	
Eliza Mitchell	
David Chaplin	

Members.	Remarks.
John H. Brown	
Charlotte Purdy	
~~Catharine Schuyler~~	
~~Charles Stewart~~	
Alexander Watts	
Alfred Pearl	
Charles Stewart	
Belinda Cook	
George Lauden	
Sarah Dawna	

Members.	Remarks.
Mathias Scott Leader	
Charles Toppin	
David Smallwood	
James Booth	
Francis Booth	
Hanson Blake	Expelled Nov 12th
John Price	
Marshall Jones	
John Williams	Expelled Nov. 12th
Richard Commodore	Dead
Richard Watkins	
Johnson Booth	
Nathaniel Woodyard	Expelled Nov 12th
Caroline Sterling	
Ellen Parker.	
Caroline Parker.	
Caroline Reuse	Rem'd
Ellen ~~Carter~~ Parker	
Abraham Neil	
John Hazzen	
Percival Wilkes	
Catharine ~~Purnell~~ Grace	
Philip Thomas	
Rosetta Langley.	
1833 June 7th James Mace	
" " Rachel Weaver	last
" " Dianna Dirling	
" Sarah Diggs.	
" James Miller.	
" Josiah Dorsey.	
" Mary Armstrong.	
" Mary Johnson.	
" Fanny Williams	
" Benjamin Wright	
" Mary Lowry	Ellen Ennis. Catharine Carroll D

	Names.	Remarks.
	Mark Mayberry, Lear.	
	Ann Lee &c.	
	Lydia Denney	
	Lucy Williamson	
	Rachel Richardson	
	Lilly Smith	
	Lucy Baily	
	Grace Adams	
	Elsey Henson	
	Margaret Henson	
	Julian Beckwith	
	Joseph Henson	
	Thomas Jackson	
	James Jackson	
	George Burton	
	Andrew Lewis	
	Dinah Smith	
	Rachal Beens.	
	Rachal Wilson	
	Minta Carlson	
	Hester Foot	
	Isabella Davis	
	Ellis Wallace	
	Clarrisa Booth	
	Charity Roberts	Dead
	Ann Maria Booth	
	Margaret Hackett	
	Margaret Corner	
	Hannah Smith	
	Mary Cheirs.	
	Charles Dunbar.	
	Ann Williams	
	~~Delilah Hudson~~	
	James Barron	
I	Noble Mason	

	Phillip Lee	
	Zyair Young	
	Mary Epps.	
	Betsey Johnson	
	Hannah Daily	
	Hetty Watts	
	Peter Preston	
	Benjamin Ferguson	
	William Carrol	
	Lydia Williams	
	Rebecca Baker	
	Ann Bias	
	Garrison Thomas	
	Samuel Greenwood	
	James Washington	
	Mary Hawkins	Dead
	Perry Greenwood	
	Mary Mathews	
	Maria Faraway	
	Caroline Fisher	
	Elisabeth Wilson	
	Hannah Frosty	
	Mingo Ebey	
	Alexander Watson	
	Sarah Ellis. Kins	
	Polly Osborn	
	Jane Coal Shorter	
	Perry Benson	
	Lucy Lewis.	Dead
	Nancy M. Duval	
	Benjamin Ferguson	Junior
1200	Lucy Roberts	
	Fanny Boone	
	Levin Tillman	
	William Williams.	Trans.d to B. Walton
	Ann E. Drummond	

Philip Lee ceds — Remarks.

Mary Stephens
William Hamer.
Rachel Hamer
Emmey Henson
Ann Tittle
William Gilbert
William Carr
Joseph Hughes
Peter Grimes
Francis Rego.
Nancy Hamilton
~~Peter Grimes~~
Catharine Black.
Emory Hensons
~~Francis Rego~~
Mary A Brown
Rachel Harrod

Drawn to J W Watkins

Jane Sterling
Lucy Winder
Celia Merrick
Eduardo Roberts.
Sarah Allen
Hannah Franklin
William Jones
Green Martin
Matilda Tucker
Elisabeth Chew.
Polly Brooks
Betty Smith
Minta Bailey
Sarah ~~Lee~~ Black
Hester Sullivan
Elisabeth Smith
Elisabeth Hickwood
Mary Angel
Isabella Bowser
Christian Otts
Lydia Heiner.
~~Isabella Bowser~~
Lydia Heiner.
Mary A. Anderson

Thomas Williams
Thomas Matthews - - - - - Removed Act. 25th
Emilia Thurs
Phillis Williams
Mary Elliot
Elmira Harris
Lucy Walton
Julian Leo
Prudence Williams - - - Deputed
Fanny Thompson
Treasy Mayhury
Charlotte Davis
Susan Hall
Mary Navarra
Ellen Lewis
Hannah Johnson
Charity White
Cadilla Ellis
Cora Brown.
Harriet Coles
Mary Johnson
Rebecca Richardson Smith
Jane Moore
Hannah Gibson
Sarah Brown.
Eliz Briscoe
Ann Neal
Jane Lewis.
Celinda Taddeo
Tracy Collier - - - - Removed
Elizabeth Goss
Ann Maria Cannes - - Removed July 19th 1833.

Ann Maria Lewis
Ann Johnson
Hannah Simpkins
Mary Grant.
Charlotte King
Rebecca Anderson
Flora Thomas.
Delia Chew
Rachel Johnson
Lydia Coles
Amanda Darsey
Sophia Johnson
Jane Gassaway
Diana Tendall
Mary Augustine
Maria Johnson
Emelia Smith - - - - Removed
Fanny Wise.
Amanda Darsey
Sophia Johnson
Jane Gassaway
Mary Armstrong
Maria Johnson
~~Hanny Wise~~
Rachel Hamelton
Lewis Scott

Page 28.

	Robert Gaulden's Negroes		Remarks
1	Robert Gaulden.		
2	William Ennals		
3	Peter Bennett		
4	Letitia Ennals		
5	Lucy Dixon		
6	Henry Elford		
7	James Smith		
8	Richard Green		
9	Mings Jeffers		
10	Francis Johnson		
11	Casey Kennard		
206 12	Charles Moles		Expelled March 10th 1834
13	Louisa Moles		
14	Thomas Dixon		
15	Nathan Powers		
16	Elizabeth Mills		
17	Charles Travis		
18	William Booth		
19	Ellen Dixon		
20	Rosetta Robinson		
21	Tobias Williams		
22	Charles Hubbard		
23	~~Maria Booth~~		Draped
24	Rosin Scott		
25	Ann Hatten		
26	Sarah Hatten		
27	Robert Gaiter		
28	Charlotte Moore		
29	Julian Russell		
30	Isaac Mason		Gone away
31	Nehemiah Gains		
32	Maria Miller		
33	Nathan Montgomery		Gone away
34	Charlotte Johnson		
35	Harriet Haines		
36	Lewis Johnson.		
37	Charles Anthony		

5

Names	Remarks
Lydia [illegible]son	
Ebraha[illegible] Bryan	
Tephar Holland	
Lydia Holland	
Benjamin Ennis	
Philip Lee	
Rachel Cole	
Mary Ringold	
John Hall Bell	
Samuel Piner	
Charles Sellers	
Mary Johnson	
Isaiah Henderson	

Names	Remarks
William Watkins	
Nathan Wells	
Miriam Barnett	
Rebecca Yates	
Lucy Parker	
Phebe Henry	
Tabitha Thurn	
Nancy Brazon	
Peggy Thurn	
Minta Parker	
Lucy Parker	
Rachel Feeney	
James Parker	
Penny White	
Jacob Foster	
Maria Bizz	

Remarks.

Jane Jones
Mary Wood
Susan Silliard
Mary E. Mitchell
Ruth Todd
James Stansbury
Mary Blank Schaupt
Rebecca Posey
Ann Orbis
Prudence Goodman
Elisabeth Chambers.
Elisabeth Stewart
Harriet Griffith
Rosetta Tyc
Darcky Burkitt — — — Dead
Hannah Burkitt
Henrietta Blake
Maria Anderson
Mary Stephenson
Rebecca Ann Woods — — — — Expelled
Sophia Butler
Nancy Dickenson
Mary Brown
Hannah Hyde

Nicholas Riggs

Remarks.

Jane Thompson
Mary Surrey
Isaac Conner
Peter Welsh
George Cromwell
George Roberts
Absalom Ferrill
Mary Hebrews
Maria Belt
Hetty Stevens — — — — — — — — Last
John Newburn
Charles Goulder
Cyrus Nadine
Ann Newburn
Gage Jaquay
Henry Morrison
Rebecca Grove
Harris Harrison
James Antony
Samuel Gyle
James Coursey
William Mitchel
Ezekiel Wetherton
Thomas Sykes
Stephen B. Hebrews.
Ruthy Gyle
Sarah Brown

Cyrus Moor County [illegible]

	Rebecca Wilson	Dead
1	Rebecca Wilson	
1	Vina Hoggis	
1	Agnes Randall	
1	Maria Boul	
1	Nancy Moore	
1	John Stephenson	
1	Benjamin Smith	
1	Sally Jones	
1	Betsey Prezo??	
1	Martha Ross	
	Ann Green	
1	Fanny Stuart	
1	Julian ~~Maxwell~~ Gilgill	
1	Mary Young	
1	Elizabeth Vinson	
1	Susan Runnells	
1	Jacob Hopper	
1	Ruthy Byron	
1	Abby Lee	
1	John Smith	
1	Lewis Bogy	
1	Jerry. Myers.	
1	~~Phillip~~ Sam Waters.	
1	John Bias	

1	Lucy Gray	
1	Hannah Barnaw	
1	Priscilla Barrell	
17		
1	Lucy Martin	
1	Hannah Nicholson	
	Nicy Gibson	Rem.d Oct. 2d. 1839
1	Sophia Brown	
1	Catherine Patterson	
1	Hagar Colburn	
1	Sophia Nicholson	
1	Lucinda Lewis	
1	Susanna Lynch	
1	Hannah Lynch	
1	Sarah Wilks	
1	Agnes Goathe	
1	Libby Jones	
1	Betsey Hurst	
1	Elizabeth Waters	
1	Jane Bailey	
1	Sarah Gray	
1	John Rougne	
1	Martha Jackson	
1	Jeremiah Allen	
1	Mary Mansfield	
	Tracy Ann Crabb	Rem.d Nov. 18th
1	Ellen Warner	
1	Julia Ann ~~Mansfield~~ Wary	
1	Mary Anderson	
1	Nancy Jacobs	
	Mary Thomas	Lark
	Jane Jones	Rem.d
1	Delia Hardy	
1	Charlotte Johnson	
1	Agnes Natchell	
1	Sarah Wells	Gone
1	Ann Jones	
	Mary Johnson	Lark
1	Elizabeth Beans	
	Narcissa Johnson	Gone
	~~Caroline Denbigh~~	
1	Narcissa Tillman	
1	Hannah Gray	

	Joseph P. Wilson	
	Eliza Chase	
	Spencer Williams	
	Rachal Williams	
	Sophia Sears	
	Juliet Scrivener	
	Ann Young	
	Ellen Miller	
	Samuel Hiver	
	Dolly Johnson	
	Stephen Brown	
	Mary Ann Scott	
	Abbey Rightly Xightly	
	Julia Brent	
	Mary Ann Henson	
1500	Silian Scott	
	Gracy Ridgely	
	Susan Scott	
	Caroline Paine	
	Jane Thompson	
	Espanda Williams	
	Louisa Island	
	Delia Weekes	
	Sophia Wyatt	
	Sarah Anderson	
	Rachel Gervase	
	Hester Williams	
	Eliza Valentine	
	Emily Denny	
	John Borden	Gone away
	Peter Sterling	
	Margaret Henson	
	Susan Meredix	Penn?
	Susan Smith	
	Sarah Barney	
	Maria Sheaf	

	Eliza Gregg	
	Patsey Seonig	
	Charlotte Cheek	Xort
	Henry Oliver	
	Ann Jones	
	Charissa Jackson	
	Catharine Peck	
	Henny Williamson	
	Rebecca Hall	
	Hester Brown	
	Eliza Scott	dropt June 3d 1833 -
	Margaret Smith	
	Susan Simmons	
	Susan Greenich	
	Ellen Wood	
	Margaret Jones	
	Sibby Gibson	Xort
	Elizabeth Dixon	Do
	Francis Wesson	
	Rebecca Hall	Expeld May 20th 1833 -
	Emily Thompson	
	Ann Maria Emmerson	
	Anna Evans.	

Joseph [illegible]

Jane Robertson — Remd
Minta Ramsey — Dis
Abigail Young
Susan Backon
Henry Shaf
Elisabeth Bailey
Susan Jones
Peter Beck — Remd
Mary Thomas
Edgar Johnson
Elizabeth Thomas
Susan Sterling
Foster Pearson
Elizabeth Darsey
Rachel Blake
Thomas Pearce
Clarissa Ann Pressgrove
Sophia Dorsh Marshall
Milcha Johnson
Jane Lewis
Maria Ewing
Milcha Blackson
Louisa Harris
Susan Gambold
Henry Elbert
Charlotte Elbert
Mary Ann Forde
Louisa Robins
Mary Ann Fairy
Jane Lewis
Stephen Pressgrove
Eliza Parker — Last
Thomas Brown
Mary Ann Johnson
Rachel Roberts
Mary Ann Freeman
Eliza Thompson

Joseph [illegible]

Candis Hearon
Priscilla Montgomery
Leah Harden.
Salvine Shephard
Marias Smith — Last
Ellen Jenkins.
Matilda Davis.
Ann Johnson.
Ellen Hanson.
Hannah Gray.
Sarah Myers
Emely Ireland
Ann Webster

David Thomas
Peggy Butler
John Ringold
Mary Cromwell
Jane Bosa
Jane Baston
Elley Johnson
Elisabeth Willemon
Fanny Jones
Judith Johnson
Sarah Howard
Rachel Webster
Dead
Lydia Coney - - - - - - - - - -
Ann Hammond
Hagar Coney
Margaret Grant
Catherine Skinner
Sarah Gill
Sophy Bebee
Charlotte Baston
Dolly Tracy
Benjamin Webb
Maria Brown
Mary Sudgie
Catharine Harris
Patty Jackson
Daphne Lee
Eliza Lee
Maria Bowser
Hester Elder
Harriot Mathews
Dina Henry
Dina Jackson
Harriet Sterling
Mary Williams
Martha Saunders
Prosper Thompson
Charlotte Thompson
Ellen Sparrow

1800 Elisabeth Stewart
Jeremiah Williams
Ellen Francis
Rebecca Marrix
Elisabeth Stewart
Susan Baston
Maria Dunbar
Henry Simms
Mary Archomer
Jane Harris
Sarah Wilkins
Diner Sully
Emeline Evans
Nancy Williams
Ellen Brown
Lucia Jacobs
Dead
Lucretia Janney - - - - - -
E. L. Brooke
Dead
Rhoda Adkisson - - - -
Caroline Davis
~~Caroline Davis~~
Minerva Johnson
Caroline Wheeler
Sarah Johnson
Henry Barton

Cyrus Thompson Clerk

Cyrus Thompson
Sylva Thompson
Betsey Matthews
William Watkins
Henrietta Briscoe
Benjamin Cosper
Charles Barnes
Ruth Ringold
Mary Forbes
Sidney Chaplin
Sidney Stephenson
Francis Johnson
Elsey Green
Mary Williams
Eliza Frisby
Nancy Brooks
Anna Baily
Rachel Thomas
Henry Greenwood
Harriet Ermy
Nancy Scott
Thomas Johnson
Eliza Cooper
Mary Williams
Margaret Cromwell
Gracey Hamilton
Emily Gibson
William Wilson

18 James Davis Class

James Davis
Joseph Carter
Peter Robinson
William Williams
Harriet Thomas
Jane Cromwell
Deanna Jackson
Milly Davis
Charlotte Cruse
Mary Walen
Comford Jones Jacqued
Maria Brown
Catharine Carter
Dianna Lewis
Julia Johnson
Ann Thomas
Jane Bellen
Hannah Price
Irma Douglass
Clara Miller
Rachel Nellis
Kitty Emory
Rachel Reynolds
Cassander Hains

49 William Douglass Class

A. R. White
Gabriel Bowley
Gracey Wells
Lucy Gibson
Mapsey Julius
Eliza Lewis
Rachel Harris
Phebe Mainyard
Biddy Bowley
Mathilda Lewis
Gracy A. Johnson
Mary Johnson
Martha Hooper
Sarah White
Caroline Wheyr
Henrietta Carter
Emily Boyer
Rebecca Eddy
Betsy Williams
May 14th 1833 Elizabeth Goldsburgh — from J. Hardens class

Benjamin Lynch
Julius Bird
Stephen Harris
Sylla Howard
Sybba Talley
Dianna Roberts
Casandria Garrett
James H. Thompson
Sarah H Thompson
Nancy Curtis
Hannah Springs
Rebecca Bird
Hagar Scott
Dennis Fay
Frances Davis
Sarah Chew
Harriet Pearce
Polly Steward
Mina Spencer
Mary Archer
Robert Wallace
Lydia Stokes
Rebecca Warden — — — Dead
Mary James
Hester Snoden
Anna Barnes
Milly Smith
Thomas Ringold
Louisa Merryman Campbell
Sally Campbell
Ezekiel Jones
Joseph Smith
Rachel Simmons
Sarah Haden — — — — Dead
Peter Larkins — — — —
Jane McKim
James Curtis
Benjamin Sheardon
Ruth Door
Milly Gibson
Cyrus Dorsey

Sam. Coulson
Hagar Smith
Phillip Boyer
Eliza Ann Thompson
Trisby Richard
Moses Ockamy
Henry Cook
Henna Door
Mary Maxfield
Priscella Glover
Henritta Daar.
~~Mary Maxfield~~
Lilly Lyons.
~~Priscilla Glover~~
Jacob Lyons
Sam. Johnson

Benjamin Lynch
Julius Bud
Stephen Harris
Sylla Howard
Sybba Talley
Dianna Roberts
Casandria Garrett
James H. Thompson
Sarah H Thompson
Nepsy Curtis
Hannah Springs
Rebecca Bud
Hagar Scott
Dennis Jay
Frances Davis
Sarah Chew
Harriet Pearce
Kitty Steward
Mima Spencer
Mary Arther
Robert Wallace
Lydia Stokes
Rebecca Marden
Mary James
Hester Snoden
Anna Barnes
Milly Smith
Thomas Ringold
Louisa Merryman
Sully Campbell
Ezekiel Jones
Joseph Smith
Rachel Simmons
Sarah Haden
Peter Larkins
Jane McKim
James Carley
Benjamin Sheardon
Ruth Door
Milly Gibson
Cyrus Dorsey

Dead
Dead
Dead
campbell

Sam. Coulson
Hagar Smith
Phillip Boyer
Eliza Ann Thompson
Frisby Richard
Moses Ockamy
Henry Cook
Henna Door
Mary Maxfield
Priscilla Glover
Henrietta Daar.
~~Mary Maxfield~~
Litt Lyons.
~~Priscilla Glover~~
Jacob Lyons
Sam. Johnson

Abraham	Richardson	Expeled
Jacob	Thomas	
Thomas	Jennings	Transfered
Jarmes	Williams	
Cato	Hoey	
Jarmes	Coates	
Peter	Myers	
James	Myers	
Thomas	Smith	Dead
Rachel	Sleys	dead
James	Flebit (Dead)	Dead
Williams	Litchfield	~~dead~~ in the Caunty
Prissey	Anderson	
Debby	Chambers	
Marion	Poston	
Kelly	Howard	
Ldcy	Johnson	
Lucky	Boon	
Nancy	Jackson	In the Caunty
Patience	Groce	
Fanny	Bacon	
Sally	Spriggs	
John	Symater	
Clarissa	West	
Nelly	Carey	Rem'd with cart
Nelson	Edgerly	
Susan	Williams	
Nancy	Mason	
Nancy	Parker	Transfered
Mary	Richards	
Mary	A. Sherwood	
Sarah	Wightman	
Sarah	Brown	
Casey	Johnson	
Margaret	Snowden	Dead
Molly	Henson	
Hannah	Smart	
Deana	Pully	
Jane	C. Merrill	
Phoebe	Roach	
Wesley	Badger	
Randle	Myers	

	Cordelia	Myers	
	Nancy	Bowser	
	Jane Ann	Richardson	Expeled
	Rebecca	Payne	
	Nancy	Wilson	
	Ruth	Rupert	
	Margaret	Colbert	
	Mary	Ridgly	
	Hezia	Woolford	
	Semena	West	
1791	Minty	Salsbury	
June 7th 1833	Jane	Scott	
" " "	Henney	Baston	
	Jane	Richardson	
	Silvia	Brooks	

Edward Crews Class 1

Edwan Crews		Dead
Lucian Greenwood		
William Peach		
Hannah Freeman		
Jacob Howard		
Freeman Depratt		
Matilda Depratt		
Ann Gardner		
Delia Caldwell		
Jesse Insley		Dead
Margaret Stott		Dead
Elizabeth Crawford		
Rebecca Hackett		
Julian Roberson		
~~Hannah Pearce~~		
Charlotte Anderson		
~~Caroline Peck~~		
Nancy Williams		Draped Feb 3d 1834
Ann Thompson		Draped "
Betsy Jenkins		Draped
Mary Jackson		Draped Feb 3d 1834
Ann Peach		
Susan Darcas Peach		

Edward Crews Class 2

Julia Warrick		Dead
Milly Proat		
Penelope Young		
Ann Hockings		
Darky Golden		
Rachel Cooper		
Jacob Green		Dead
Mary Digg		
Betsey Smith		Dead
Williams Digg		
Ann Fourtiver		
Temperance Thompson		
Sarah Bishop		
Rachel Barney		
Ruth Eddins		Dead
Harriet Bacon		
Mary Riley		
John Nelles		
Julian Johnson		
Rachel Barnes		
Angelina Wright		
Eben Parker		Transfer
Perry Rhodes		
Patty Garnett		
Maria Jennings		
Susan Steward		
Thomas Ringold		
Louisa Agres		Draped
Trudy Jenkins		Draped
Lemuel Griffin		Draped
Edward Crews		Draped
Ann Proat		Draped
Stephen Scott		
Mary Lucas		
Thomas Jennings		
Agnes Simpson		

Class designed for Church [illegible] Sabbath School
Wesley Chapel and Orchard Street Meetinghouse instituted
To all whom it may concern Keep this Register
Clear of Blots, Erasures, Bad manners, and wrong marks.
Hereafter four hundred names are in the probationers regis
be transcribed when their trial is out and they are approved.
Look after the Lambs; take care of them, and feed them with
or else a time may come when you will have no sheep to feed.
Go after those who have gone astray and bring them back or see th
Shepherd may require them of you, and bring you to a strict account
Written in the conclusion of my Ministry in this station.
on March A. D. 1868. V. Gruber

No		Remarks	Month		Remarks
	William Bayley			1 Patrick Hamilton +	Leader Rem. San Blas
	Lucy Ford			. Reuben White .	
	Deborah Howard			. Gabriel Bayley .	
	Milly Evans			. Lucy Gibson .	
	Perlas Bailey			5 Eliza Lewis	To H. Greenwood.
	Catharine Palmer			. Rachel Harris .	
	Ann Gordon			. Phebe Maynard	To H. Greenwood
	Mary Johnson			. Matilda Lewis +	not known
	Sabe Turner			. Gray H. Johnson	
10	Susan Ohaney			10 Sarah White .	
	Maria Milbourne +	Lost		. Caroline Wyc .	
	Peggy Ireland +			. Milly Bayer	To H. Greenwood
	Elizabeth Stevens			. Rebecca Bradford .	
	Catharine Chambers			. Piney Williams	To H. Greenwood
15	Hannah Hall			15 Delilah Norris	To Jacob Nicholson
	Sidney Potter			James Sylvester }	
	Sarah Ann Ross			Polly Sylvester }	with Certif.
	Susan Burgess +	Lost			
20	Sophia Callender				
	Matilda Armstrong				
	Sophia Smith +	Lost			
	Henry Harris				
	Theodore Sewell +	Lost			
25	Cecelia Simpson				
	Priscilla Coleman +	Lost			
	Benjamin Bailey +	Lost			
	Philip Bayer				
	Fanny Camphor				
30	Mary Johnson				
	Susan Bean				
	Stella Johnson	Lost			
	Delilah Chase				
	Ellen Degrinder +	Marshall			
	Elizabeth Miller —				
	Jane Aldridge				
	Jacob Shuder +	Lost			
	Edward Johnson				
	Williams Johnson	transfer to J. Elliott			
	Richard Green				
	Mary Ann Chambers	Lost			
	Olivier Griggs				
	Fanney Lynch				
	John Franklin				
	Emily Rick				
	Sarah Wilson				
	Hannah Tilghman				

No		Remarks	Month		Remarks
				1 William Watkins	Leader
				. Benjamin Holliday .	
				. Anthony Bradley .	
				. Samuel Trusty .	
				5 Susan Gibson .	
				. Maria Golding .	
				. Harriet Griffin .	
				. Ann Dunson .	
				. Enoch A. Moore .	
				10 Richard Craig .	
				. Robert Frazier .	
				. Putney Bowser .	
				. Frazier Frazier .	
				. Isaac Dudley .	
				15 Henry Griffith .	
				. Rachel Gillings .	
				. Peter A. Horse .	
				. Silva A. Horse .	
				. Mary Bishop .	
				20 William Derrick .	
				. Henrietta Derrick .	
				. Sabina Richardson .	
				. Henry Butler .	
				. Jane Butler .	
				25 Elizabeth Marburg .	
				. Sarah Browne .	
				. Lucy Sanctuary .	
				. George Carey .	with Brown
				. Ann Maria Mathews .	
				30 Harriet Lowe .	
				. Peter Ingraham .	
				. Charles Ross	Lost
				Ann Booth	To Wm Williams
				Catherine Mallison .	
				Henrietta Darnick	

No		Remarks	Month		Remarks
				1 Lucy Leader	Leader
				. Mary Frazier .	
				. Rosina Wheeler .	
				. Sarah Mathews .	
				5 Betsey Lowe .	
				. Rachel Foner .	
				. Agnes Griffin .	
				. Rozetta Haywood .	
				. Rose Tibbs .	
				10 Barbara Jackson .	
				. Ann Penny	Rem
				. Henry Jackson .	
				. Ann Stephenson	Rem
				. Diana Davis .	
				15 Henry Greenwood .	
				. Elizabeth Brogden .	
				. Daniel Bradley .	
				. Harriet Foner .	
				. Nancy Carey .	
				20 Philip Coker .	
				. Rachel Smith .	
				. Elizabeth Carroll	Rem Lost
				. Eliza Wright .	
				. Eliza Spencer .	
				25 Jane M. Kim .	
				. Maria Miller .	
				. Emely Newcomb .	
				. Jane Moore .	
				. Conor Johnson .	
				30 Diana Cooper .	
				. Eliza Wilson .	
				. Mary Jane Ross .	
				. Margaret Richardson .	
				. Agnes Dashfield .	
				35 Mary Barney .	
				. Phebe Turner .	
				. Hester Ann Ross .	Lost
				. Henrietta Thompson .	
				. Mary Hyde .	
				40 Henrietta Carter .	
				Elizabeth Steward	
				" Mary Brown	Rem
				Mary Smith	
				Henritta Baston	
				45 Elias Hardy	
				Mary Smith	
				Sophia Turner	
				Soloman Burkett	
				Mary I Inland	
				Mary Jones	
				50 Ellen Brogdon	
				Elizabeth Davis	

				1	Charles Rheinhart	Leader Thurs. Class					
					Isaac Foner	Rem					
					Mary Jackson						
					Nelson Watts						
				5	Warrick Gilby						
					Benjn Hedgwood						
					Isaac Jackson						
					Elias Jacobs						
					Isaiah Hilliard	Drop					
				10	William Jackson						
					Lucy Ridgley						
					Hester Hughes						
					Ezra Rawen						
					Ruth Janey						
				15	Milly Holland						
					Lucy Heath						
					Rozetta Johnson						
					Harriet Johnson						
					Diana Robinson						
				20	Rachel Pearson						
					Elizabeth Campbell						
					Matilda Smith						
					Caroline Johnson						
					Ruth Henson						
				25	Nellson Rideout						
					Mary Hinsley						

| | | |

					Emily Taylor	Rem	
				55	Catharine Pepper		
					Riley Johnson	Rem	
					Isaac Campbell	Rem'd 21 Aug 1840	
					Julian Sadler		
					Rebecca Williams		
				60	Rachel Howe		
					Levina Fennick		
					Charlotte Pierce	Lost	
					Hannah Osborn		
					Jane Johnson		
				65	Susan Howard		
					Jane Scott		
					Deborah Ramsey		
					Lucinda Ramsey		
					Sarah Nelson		
				70			

				1	Thomas Watkins	Leader	
					Susan Harris		
					Barbara Russell		
					Viney Price		
				5	Viney Franklin		
					Margaret Bennett		
					Maria Wilson		
					Maria Quinn		
					Emina Armstrong		
				10	Nancy Washington	Lost	
					Hannah Beardsley	+	
					Sophia Watkins		
					William Carr	+ To monday	
					Isaac Collins		
				15	Cloe Walker		
					Margaret Cook		
					Rachel Tyler		
					Milly Palmer	Rem'd.	
					Ann Coats	+	
				20	Catharine Nelson	+ To Monday	
					Delia Dorsey		
					Charlotte Hinson		
					Emma Wilson	To monday	
					Hannah Bradford		
				25	Nancy Johnson		
					Nancy Boyer		
					Emeline Coates	+ To Monday	
					Peter Hankins		
					Louisa Horridge	to Coto Blake	
				30	Margaret Cochran	Lost	
					Ellen Wilson		
					Ann Louisa Grooms		
					Sophia Green		
					Ann Maria Hall		
				35	Julian Preston		
					Elijah Gunn		

					Thomas Watkins Leader		
					Charles Weber		
					Fanny Day		
					Diana Johns	Rem'd to Jamaica	
				5	Rachel Wilson		
					Mary Ann Moore		
					Caroline Day		
					Elizabeth McKee		
					Mary Loper	Rem'd	
				10	Rachel Brooks		
					Emely Brown	Rem	
					Julian Betton		
					Catharine Nelson		
					Julian Ridgley		
				15	Harriet Primrose		
					Mathilda Williams		
					Julian Vanbiber		
					Eliza Lively		
					Caroline Cain		
				20	Mary Ann Bentley	Hens-	
					George Decker		
					Catharine Chester		
					Ann Quinn		
					Sarah Gingold	Dead	
				25	Hester Steward		
					Velta Boston		
					Elizabeth Wilson		
					Rachel A Mitchel		
					Henrietta Roberts	Rem'd	
				30	Rachel Wilson		
					Mary Ann Taylor		
					Susan Nichols		
					Eliza Wilson		
					Arthur Hines	Rem'd	
				35	John L Stansbury	To Chesapeake	
					Louisa Posey		
					Nicholas Nicholson		
					Charity White		
					Frances Birkett		
				40	Mary Ann Myers		
					Maria Anderson		
					Hariet Johnson		
					Catherine Boston		
					Henritta Kelly		
					Mary Jane Brown		
					Julian Williams		
					Christianna Warren		
					Janima Neal		
					Emeline Vallentine	N B	
					Wm Carr	Emely Gooden also.	
					Evaline Coats		
					Maria Raby		
					Joanna Wilson		
					Mary A Powell		

					Cato Brian	Lost	
					Sophia Smith		
					Caroline Smith	Rem	
					Abraham Smith	Rem	
				30	Jane Carey		
					Catharine Johnson	Rem	
					Lydia Johnson		
					Mathilda Emerson		
					Matilda Johnson		
				35	Eliza Dorsey		
					Ann Russell		
					Harriet Shaver		
					Henrietta Hill		
					Sarah Hinton	now Walker	
				40	Charlotte Hunt	Lost	
					Susan Benson	Rem	
					Rachel Gray	Lost	
					Sarah Wilson	Lost	
					Elizabeth Joyce	Lost	
				45	Martha Ann Mercer		
					Susan Johnson		
					John Liddell		
					Angeline Stevenson		
					Sarah Ann Stevenson		
				50	Easterham Blakeson	Lost	
					James Sheaf	Rem	
					Sarah Ayres		
					Gabriela Moore	Del	

| | | |

| | | |

| | | |

Monday

| | | |

Spindler Williams
Rachel Williams
5 Sophia Sears
Isabel Scrivener
Anne Young
Ellen Miller Rev
Samuel Diner
10 Stephen Brown
Mary Ann Scott
Julia Barnett
Mary A. Henson
Eaton Scott now Talbert
15 Levy Ridgely
Jane Thompson
Louisa Richard
Peter Wilson
Sophia Watt
20 Sarah Anderson Rev
Rachel Gassaway
Hester White
Eliza Simmons Lost
Emely Lynch
25 Margaret Henson
Susan Smith
Sarah Barney
Henry Sheaf
Maria Sheaf
30 Elizabeth Bailey
Susan Jones
Mary Thomas
Edgar Johnson
Elizabeth Thomas
35 Susan Sterling
Elizabeth Dorsey
Thomas H Brown Rev
Sofia Marshall
Sarah Johnson
40 Lucia Ewing
Milly Blackistone
Henry Elbert
Charlotte Elbert
Mary Ann Fortie
45 Stephen Emerson
Rhoda Cole
Mary Ann Freeman
Eliza Williams
Rosetta Montgomery
50 Ellen Simkins
Hannah Cooper
Belinda Cook
Matilda Davis

Ellen Henson — Cooper
55 Hester Wales
Elizabeth Thomas
Rachel Dinkney
Henrietta Taylor
Horace Brown
60 Robert Offer
Minty Foreman
Henrietta Boston +
Jane Patient
Henrietta Henson
65 Beverly Diner — Lost
Rosetta Parker Lost
Lovina Whatley Lost
John Hill
Catharine Small
70 Mary Baston
Ann Taylor
Catharine Brooks Lost
Frances Whatley Rev
75 Francis Johnson Lost
Ann Rogers
Frances Washington
Polly Johnson Lost
Liberia Moore — Rev
80 Maria Williams
Anne Webster
Celina Bernard
Catharine Robinson
Solomon Mason — Lost
85 Sefa Thompson
Mary Ann Robinson
Sarah Ann Turner
Ann Jones
Cavander Howard
90 Elijah Hawe —
Benjamin Harris
Rosetta Brooks — Lost
Eliza Leggett
Delphina Johnson — Dec
95 Louisa Night Dropt
Elizabeth King Rev
Adaline Drew
Catherine Dorsey
Mary Gada Rev
100 Mary A Miller
Susan Preston
Ann Maria Chamberline
Catherine Osburn
James Parker
105 Rachel Brown
Amanda Spencer
Sarah M Clarem
Basil Chase Dropt
Henretta Carr
110 Harriet Miles

Mathew Colbert Leader
Peggy Butler
Mary Cromwell
Jane Boze
5 Jane Easton
Fanny Joyce
Carrel Johnson
Sarah Howard
Ann Hammond Dec'd
10 Margaret Grant
Catharine Skinner
Sarah Kirk
Sophia Behoe
Charlotte Boston
15 Polly Fryley
Maria Francis
Mary Sedgick
Catharine Harris
Eliza Lee
20 Hester Elder
Harriet Mathews
Harriet Warner
Pompey Thompson Rev with cut
Charlotte Thompson Rev with cut
25 Ellen Spencer
Elizabeth Cedar
Ann Francis
Liberia Maddox
Susan Carey
30 Maria Dunbar
Henry Lynch
Anne Harris
Diana Bailey
Nancy Williams
35 Ellen Brangi
Cecelia Tabbs
Maria L. Brown
Minerva Johnson
John Johnson
40 William Wright
Mary Grace
Eliza Ann Lucas
Priscilla Rose
Eliza Jane Mingo
45 Susan Jerusah
Topsy Tabbs
Lyde Snow
Lucy Ann Small
Rhoda Stevens
50 Eliza Bolden
Emanuel Mitchell
Abraham Cooper
John Johnson Rev
Martha Turner
55 Maria Bond
Eliza Joyce
James Carey
Ann Drake
Diana Brown

Ann Cooper
Charles Wales
Charles Wright
65 Nancy Cedar
Redgrave Wright
Elizabeth Johnson
Eliza Ellen Nugent
Catharine Peake
70 Mary Howard
John Boston
Eliza Shepherd
Sarah Boardley
Mary Debby — Selby
Harret Young
X Louisa West — Levinah +
Maria Gatling
Nathan Dyer
Mary E Macrary Dropt
Elisabeth McCleary

			Caeser Pulet.		2	Thos R. Parkerson	Leader				
	Ann Lapman	+	Leader Lost			Nancy Brewer					
	Caroline Colbert					Sarah Ashmore					
	Garrison Gibson					Peggy Ashmore					
	Hannah Pell				5	James Parker					
	Rachel Watkins					Minty Parker					
	Ellen Hardy					Rachel Seney					
	Temperance Ringold					Lucy Parker					
	Rachel Gilmore					Henry White		Hemmey			
	William Lewis				10	Tabitha Osborn					
	Julia Ann Hall		to Bager			Jane Allen					
	Margaret Snowden					Henrietta Cook					
	Martha Smith					Mary Ann Barnett		Turner			
	Harriet A. Hopkins		Lost			Elizabeth Quinn					
15	Rachel Snowden				15	Mary Ann Barnett					
	Sarah E. Snowden					Elizabeth Johnson					
	Ceaser Carroll										
	Elizabeth Smothers										
	Mary Brooks	+									
20	Lydia Warfield				20						
	Catharine Miller										
	Ann Brown										
	Mary Ann Caurney	+									
	Caroline Smallwood										
25	Catharine Baker				26						
	Samuel Wilson										
	Harriet Ridgeway										
	York Mills		Lost								
	Sophia Mahoney	+	Lost								
30	Henry Watt		Dropt		30						
	Sarah A Buckhanon										
	Edward Booth		From 6 Chmbrs								

1860											
					1	Susan Burr	Leader				
						William Scott					
						Mary Scott					
						Mary Young					
					5	Clarissa Davis					
						Sarah Banks					
						Asbury Williams					
						Samuel Keteley					
						Eliza West					
					10	Louisa Lewis					
						Margaret Butler					
						~~Elizabeth Walker~~		Sarah Merchant			
						Milly Lewis					
						Mary Thompson					
					15	Susan Wright					
						Nancy Crimmel					
						Esther ~~Williams~~		Watson			
						Lydia Matocks					
						Kitty Brown					
					20	Sarah Dawman					
						Julian Booth					
						Louisa Burr					
						Jarret Johnson					
						Henry Burgman					
					25	William Garrett					
						Eliza Booth					
						David Wallace					
						Henry Burr					
						Griffin Wright					
					30	William Neal					
						Amelia Barney					
						Caroline Baily					
						Mary Scott					
						Elizabeth Jackson					

					1	William Lindsey	Leader		J Hooper		
						Eliza Pickard					
						Henry Scott					
						Ann Jones					
					5	Clarissa Jenkins					
						Catharine Lock					
						Hester Travers					
						Susan Cummins					
						Susan Grimage					
					10	Ellen Wood					
						Margaret Bond					
						Emely Thompson					
						Ann Barnes					
						Maria Grimes					
					15	Rachel Roberts					
						Hester Ann Pennington					
						Frances Collins		Rem.			
						Elizabeth Dickerson					
						Lucy Lynch					
					20	Frances Watkins					
						Henrietta Glasgo					
						Polly Parker					
					25						
					30						

1841 No. 1 Sunday 8th in the office	1841 No. 2 Sunday 8th in the Church	1841 No. 3	1841 No. 4 under the spout
Jacob Nicholson Leader	Gabriel Bowley Leader	Meets in the Sharp St Church Sunday 8th	William Watkins Leader — Meets on 2nd day morning.
Lucy Stands	Reuben White		Benjamin Holliday
Hannah Stewart	Lucy Gibson Rem. North Cir.		Anthony Beasley
Milly Evans	Rebecca Bradford		Samuel Tustly
5 Darcus Bailey	5 Sarah White +		5 Susan Wilson
Catherine Hamer	Caroline Why		Maria Bolding
Ann Golden	James Silvester		Harriet Grippin
Mary Johnson	Polly Silvester		Ann Dunton
Igne Fither	Rachel Harris		Jacob M Moore withdrawn
10 Susan O'Kirny	10 Jane Thompson		10 Richard Cary
Peggy Ireland	Isaac Conner		Robert Warner
Elizabeth Newman	George Cromwell		Dafney Bowser
Catherine Chambers	Absalom Ferrill Died		Francis Travis Withdrawn
Hannah Hall	George Roberts		James Duckery
15 Sidney Potter	15 Charles Golder		15 Henry Grippin
James Smith	William Mitchell		Rachel Gittings
Sarah Ann Ross	Jane Anthoney		Peter Allonce
Sophia Callender	Rachel Witherington		Silva Allonce
Matilda Armstrong	Ruthia Gye		Mary Bishop
20 Henny Harris	20 Jacob Thomas Drop		20 William Daniels
Cecelia Jackson	Thomas Boon Expld		Patteny Richardson
Philip Bager	Elizabeth Silghman		Henry Butler Withdrawn
Fanney Compher	Maria Belt Drop		Ann Butler
Mary Johnson	Ann Newbon		Elizabeth Marbury
25 Susan Bean	25 John Newman		25 Sarah Brown Shot Hill
Delia Chase	Noah Coats		Lucy Fanthorey
Ellen Marshall			Ann Maria Mathews
Elizabeth Mills			Harriet Lowe
Joshua Harigo			Jesse Trusty withdrawn
30 Edward Johnson			30 Catherine Mallison
Richard Green			Henritta Barnes
Olivia Spriggs			Jacob Hooper
Fanny Lynch			Barbara Simms
John Franklin			Jacob Wilson
35 Emily Rich Jo W. W. Williams			35
Sarah Wilson			
Hannah Silghman			
Hannah Sanks			
Delia Norris — from monday Night			
Stephen F Brown Exp. Lost			
Martha Spriggs			
Maria Raby			
Nancy Evans			
Rachel Johnson			
Sarah Watkins "			

1841 No. 4 under the spout
Henry H Carter Leader — Was high Leader
Jerry Franklin
Serena Wheeler Susan Moore
Sarah Mafields Elenora X
5 Betsey Love Sarah Ann
Rachel Jones Mary Thompson
Jane Griffin
Rosetta Haywood
Ann Konig
10 Barbara Jackson
Henry Jackson
Diana Davis
Henry Greenwood
Elizabeth Bogden
15 Daniel Beasley
Harriet Jones Rem'd
Nancy Carey Vinery
Philip Coker
Rachel Smith
20 Eliza Bright
Eliza Simms
Jane McKim 100
Maria Miller Lost
Emily Newcomb
25 Jane Moore
Emor Johnson
Diana Hooper
Eliza Wilson
Mary Jane Ross
30 Margaret Richardson Lost
Margaret Griffith
Alley Barney
Hester Ann Ross Expelled
Henritta Thompson Expelled
35 Mary Wheeler
Henrietta Carter
Elizabeth Stewards
Mary Smith Rem'd
Henrietta Beaston Lost
40 Eliza Hardy
Ann Stevenson
Soloman Burket Lost
Mary J Ireland
Mary Jones Lost
45 Ellen Brogden Exd.
Elizabeth Davis
Perry Walker X
Ann Hooper
Sarah Wilson "
The above "

No. 5. Thursday Night		No. 6. In his own Lane 3rd St		No. 7. In his own name Mouth Big Spring		No. 8. Church St.
Charles Rhinehart Leader		Philip Scott Leader	Wednesday	Philip Scott Leader	Thursday night	Philip Scott Leader	Sunday Evening
Lucy Ridgley		Catherine Sparrow	Margaret Dashiell	Michael Ermey	Eliza Howard	Clemmens Jones +	Harriet Thomas
Hester Hughs		Rachel Oldum	Rebecca Cummings	Harriet Queen	Mary Winder	Juliet DeShields	Jane Ward
Jane Bohlen		Abraham Sutton	Sibby Cummings	Hester Hammond	Emily Green	Leah Greener	Rebecca Miller
5 Ruth James		5 Jane Silby		Rachel Chambers		Ann Howard	Hester Sullivan
Milly Holland		Mary Sullivan		5 Milly Osborn		5 Fanney Carey	Francis Bishop
Lucy Heath		Edward Walker		Samuel Howard		Mary Masterman	
Rosetta Johnson		Rebecca Wells		Mary Harris		Sarah Smith	
Millison Ridout		Harriet Elbert		Samuel Dawnes	Lost	Ann Maria Boldin	
10 Harriet Johnson		10 Milly Ward		Gracy Bond		Lightston Dansbery	
Rachel Reason		George H. Washington	Expld	10 Mary Buck		10 Ellen Henson	
Dianah Robinson	Rem	Simon Cummings		Abraham Taylor		Basil Foot	Dead
Matilda Smith		Caroline Smith		Harriet Comas		Isaac Barley	
Elisabeth Campher		Milly Ellis		Joseph Taylor		Adam Adams	
15 Caroline Johnson		15 Mary Ann Carpenter	Williams	Elizabeth Young		Rachel Lee	
Martha Hanson		Mary Sparrow		15 Daniel Anthoney		15 Mathew Hokely	
Mary Kinsbery	Kinsby	Richard Robinson		Sarah Addison	Garrison	Martha Fillchew	
Rosetta Boon	Rem	Ann Hall +	Expld	Maria Slater		Rebecca Cummings	
Nelson Watts		Martha A Dawlin		Eliza Brown		Lucinda Robinson	
20 Murry Jackson	Rem	20 Ellen Paidlow		Charlotta Johnson		Lydia Hackett	
Warlick Riley	Dead	Sophia Thompson +	Rem	20 Henney Bowers		20 Mary Burley	Dismissed
Benjamin Fleetwood		Frances Wallace		Eliza Barnes		Mary Franklin	
William Jackson		Maria Purviance		Mary Barnes		Charlotte Bennett	Dropt
Eli Jacobs	Dead	Elizabeth Johnson		Sarah Warren		Joshua Powell	
25 Isaiah Hilliard	Dropt	25 Thomas Brown		Henry Newman		Nancy Smith	
Isaac Jackson		Charles Thomas +		25 John Hazzard		25 Rebeca Evans	
Christiana Warner	Expld	Susan Williams		Celena Lee		Caroline Gray	
Margaret Kelly	To Jackson	Louisa Murry	Rachel	Ellen Keys		Sarah Wilson	
Mary A Playter	Expld	George Berry	Withdrawn	Martha Johnson	Barnes	Charlotte Smith	
30 Emily Valentine	Expld	30 John Hill		Josephine Johnson	Dropt	Hagar Graham	Dead
Julian A Ridgely	To Barr	Charlotte Dawling		30 Elizabeth Anthoney		30 Charlotte Emes	
Rachel A Mitchell	Expld	Rachel Murly		Margaret Queen	Downs	Mass Martin	
Amelia Brown	Expld	William Purviance		Ann Brown	Dropt	Rachel Jones	Dropt
		Barbara Beck	Dropt	Mary Ann Trusty		William Johnson	
		35 Diana Chesley	Dropt	Nancy Hausbury	Queen	Charlotte Fuller	
		Benjamin Smith		35 Eliza Ann Baldin		35 Louisa Barrett	Roberson
		Frances Washington		Lucy Johnson		Catherine Sheath	
		Mary Booker	Taylor	James Young		Eliza Harris	
		Mary Creek	Rem	Rachel Chesley		Wiley Ermey	
		40 Sarah Ogle		Harriet Thomas		Eliza Johnson	
		Drilla Gosnell	Dropt	40 Ann Gill	Hill	40 Stephen Blay	
		Ann Barrow	Lost	Priscilla Blake	Dropt	Sarah Smith	
		Dennis Sargent		Maria Sargent		Hester Hazzard	
		Henry Sargent	Johns	Eliza Grace	Dropt	Cesar Talliott	
		45 Maria Purviance		Matilda Montgomery		Ruth Giles	
		Nancy Balden	Dropt	45 Jane McDonal		45 Eliza Kent	Dropt
		William Murry		Ann Worthington		James Henson	
		Harriet Grandison	Sunday	Hester Silby	Lost	Henry Giles	
		Susan Burgess	Rem	Eliza Richardson	Sund	Henney Butler	Withdrawn
		50 William Taylor	Lost	Frances Rolson	Dropt	Nancy Moore	
		Benjamin Cook	Lost	50 Linda Burley		50 Lucy Sheath	
		Margaret Durkey				Charlotte Causey	Coker
		X Clemmens Jones					3 00

Month	Day	Members Names	Remarks
		John Hartig	Leader Sundays Sunrise
		Charles Lee	
		Mabel Robinson	
		Eliza Chase	
		Lucinda Gaines	Lost
		Rebeccah Glasgo	
		Milly Elsby	
		Elizabeth Rusty	
		Charlotte Wright	
		William Dickerson	
		Emory Gzomms	
		Mary Lillett	
		Solomon Bowie	
		Maria Bowie	
	15	Charles Toogood	
		Ann Sutton	
		George Jinkins	
		Ann Hicks	
		Jacob Davis	
	20	Henretta Davis	
		Dally Roach	
		Monty Keys	
		Sarah Cooke	
		Mary Hudley	
	25	Diana Preston	
		John Howard	
		Nathan Evanes	
		Louisa Evanes	
		Major Bright	withdrawn
	30	Vilote Bright	do
		William Wyatt	
		Stephen Bias	
		Julia Blake	
		Mary Jane Grunage	
	35	Margaret Carmak	
		Roberts Hawe	
		Nathaniel Truman	+
		Rachel Freeman	
		Leah Baston	
	40	Frances Baston	
		Betsey Burgess	
		Bridle Dyer	
		Henretta Price	
		John Hicks	"
	45	Lydia Barney	
Nov 19		Susan Prosser	Rend
		Catherine Lee	"

Month	Day	Members Names	Remarks
		Henry Cooper	Leader Sundays 8 & 6
		Priscilla Struffin	
		Ann Wilson	Dropt
		Agness Jackson	
	5	Angeline Johnson	
		Mary Scott	
		Jane Watkins	
		Jane Byers	Comist
		Maria Isaacs	
	10	Elizabeth Gold	Dec
		Eliza Ann Carroll	
		Eliza Johnson	Jackson
		Peter Franklin	
		Lucy Henson	
	15	Hariet Blake	
		Hagar Hooper	
		James Johnson	withdrawn
		Nathan Dickinson	withdrawn
		Susan Johnson	
	20	Mary Tabbs	
		Sealy Holly	Delia
		Rosetta Harris	
		Lydia Dilen	
		Mary Johnson	
	25	Sarah Hackett	
		Anne Reed	
		Vilett Rice	Moles
		Clarissa Howard	
		Sophia Ewings	
	30	Fanny Dickerson	withdrawn
		Samuel Anthony	
		Elizabeth Brooks	
		Hannah Saddy	
		Ezekiel Bartiman	
	35	Jane Howard	
		Rebecca Mathews	
		Clarissa Thomas	
		Sarah Blackston	Epld
		Emily A Berriman	
	40	Sarah A Frisby	
		Elizabeth Smith	
		Hannah Hanson	
		Rosella Thompson	

1841. Month	Day	Members Names	Remarks
In his own house		Cato Blake	Leader Tuesday night
		Frances Johns	
Rock St		Shadrack Woodland	
		Abraham Byant	
	5	Perry Brown	
		Elijah Grisham	
		Nancy King	
		Ann Wills	
		Caroline Nicholson	
	10	Clarasa Blake	
		Polly Toogood	
		Matilda Biggars	
		Diana Lee	
		Ann Preston	
	15	Charlotte Tierman	Rem'd
		Henory Bailey	Henry
		Sophia Heddy	Dec
	40	Ann Johnson	
		Hariet Benson	
	20	Julian Shepherd	
		Mary Henry	
		John Palmer	
		Ann Boardly	Rem
		Isaac Gilmore	Withdrawn
	25	Sophia Thomas	
		Cassa Douglass	
		Aminta Rusk	
		Mary Brown	
		William Ackwood	
	30	Fanney Newman	
		Alexander Betton	
		Julian Betton	
		John Shepheard	
		Maria Johnson	
	35	Robert Johnson	
		Stephen Boadly	
		Rebecca Smith	
		Mary A Jacobs	
		Happy Curtis	
	40	Louisa Harady	
		Caroline Johnson	
Nov 19th	184	Edward Brown	
		Livenia Brown	
		Richard Sutton	
		Maria Hawkins	
		Mary A Toppin	
		Benjamin Grose	
		Henry Grose	

Month	Day	Members Names	Remarks
		Edmund Lewis	Lead Sunday
Sharp St Church		Francis Henson	
		Daniel Price	
		Jacob Toogood	Dec'd
	5	Joseph Webster	
		Isaac Webster	
		David P Jones	
		Perry Dodson	
		George Mahoney	withdrawn
	10	Emory Miller	with'd
		John D Brooks	withdrawn
		Daniel Boston	
		George Hansbury	withdrawn
		Joshua L Brown	
	15	Richard Mathews	
		Anthony Chubbs	
		Henry Johnson	withdrawn
		Jacob Gibson	
		William Richardson	
	20	Edmond Johnson	
		James Carr	
		Keagen Mitchell	
		Richard Jefferson	
		George Mills	
	25	Alexander Locks	Dropt
		Henry Nichols	
	30		

Month	Day	Members Names	Remarks
		Mingo A Elsey	Leader Sund. 8.06
		Lydia Cofsell	
		Jane Sellers	
		Lydia Wicks	
	5	Rudy Walton	
		Araminta Butler	
		Richard Gold	
		Joseph Sheaf	
		Hester Williamson	
	10	Priscilla Jones	
		Martha Elbert	
		Benjamin Cubly	
		Henrietta Cubly	
		Elizabeth Wilson	
	15	Jane Carroll	
		Hannah Broden	
		William Wilson	
		Eliza Matthews	Rem
		Susan Joy	
	20	James Clever	
		Richard Duvall	
Ellen		Abraham Burgess	
		Samuel Waters	
		Temply Waters	
	25	Benjamin Green	
		Sarah Ann Bailey	Rem
		Richard Dorsey	Dead
		William Colbert	
Olivia		Eve Green	
	30	Naomi Bradford	
		Lavenia Burgess	
		Thomas Smith	
		Sarah Smith	Dropt
		William Perry	
	35	Mary Ann Duvall	
		Fredrick Washington	
		Jane White	
		Betty Yates	
		Mary A Williams	
	40	Martha Hall	
		Henrietta Hall	
		Jane Richardson	
		Hannah Cheney	
		Fanny Lester	
	45	Cassander Harden	Rem
		Henry E Shephard	L P.

Month	Day	Members Names	Remarks
		Susan Gray	
		Wesley Brown	
		Emeline Green	
		Rosannah Jackson	
	50	John Dunn	
		Richard Meredith	
		Jacob Brown	Sus &
		James Gibson	Rem
		Charles Dunn	Expeld
	55	John Smith	
		Galen White	
		Garrison Green	
		Jane Coleman	
		Charity Myers	
	60	Charity Setherbery	
		Harriet Lenard	
		Ann Maria ~~Lapes~~	Slater
		Benjamin Brown	
		Hannah Graves	
	65	George W. Mattox	
		George Heath	
		Henry Robinson	
		~~Hannah Grames~~	

1841 Month	Day	Members Names	Remarks
Meets on Monday Night		Thos. J. Smith	Leader
		James Ocomy	
Alley bigs Room		Sarah Ocomy	X Osburn
		Abraham Lane	Mona —
	5	Joseph Spencer	Amderson
		Mary H Henry	
		Mary Webster	
		Violett A Harris	
		Debby Rollings	Lost
	10	Emily Tents	Gibson
		Mary Robinson	
		Matilda Rowe	
		Elizabeth Rowe	
		Hannah Small	
	15	Betsey Harris	
		Hariet Jennings	
		Hazel Thomas	
		Margaret Thomas	Steward
		Nathan Pasey	withdrawn
	20	William H Jefferson	
		Catherine Robinson	
		Nicholas Mathews	To Exhd
		Haret Tripp	Rem
		Louisa Allen	Dead
	25	Dorcas Robinson	
		Charles Mathews	
		John Addison	Withdrawn
		Susan Coman	
		Minty Fisher	
	30	Sarah Sytes	Sytes
		Caroline Waters	Rem
		Julian Swell	Rem Dwit City
		John Robinson	Withdrawn
		Alsey Valley	Dropt.
	35	Bettia Johnson	
		Julian Bethires	Rimp Dropt
		Martha A Williams	
		Melvina Somerville	
		Hannah Gibson	Dropt.
	40	Minty Berry	Dropt
		Henrietta Wilkerson	Gaines.
Julian		~~Jordian~~ Waters	
		Elizabeth Handy	
		Maddison Johnson	
	45	Henry Haywood	
		Elizabeth Gold	"
		Julian Garrison	"
		Martha Jackson	"
		Louisa Johnson	"
		Mary Small	Rem. with City
		Margaret Pecor	"
		Matilda Queen	Young
		Mary A Wilson	"
Dec 6th 1841		James Roe	"
		Ann Gibbs	
		Maranda Bond	
		Mary Howard	

1841 Month	Day	Members Names	Remarks
Meets in his own house in Howard street		Garrison Thomas	Leader Sunday 3 P.M.
		Nancy Tilman	
		Charlotte Griffin	
		Hannah Norris	
	5	Phenny Brown	
		Cesar Wallace	
		Thomas Canvas	Dec
		Lydia Moore	
		Fanny Young	
	10	Delilah Hall	
		Henretta Watkins	
		Nicholas Parker	
		Jeremiah Parker	Serena
		Elizabeth Grayham	
	15	Elizabeth Thomas	
		Fanny Brewer	Drop
		Henry Dixson	
		Diana Addison	
		Julian Duff	
	20	Margaret Chew	Lost
		Milly Jones	"
		Mary Harris	"
		George Decker	"
		Magaret Seiffield	"
		Rebeca Wallace	"

Month	Day	Members Names	Remarks
		John H Sadler Leader	Sunday p.m.
		Benjamin Walton	
		Lucy Simpson	Dropt
		Archey Wheeler	
	5	Ellen Campbell	
		Stepney Bennett	
		Eraser Thomas	
		Eloe Thomas	
		Ellen Addison	
	10	Philip Williams	
		Sally Bright	
		Cajsa Bradly	
		Samuel Edwards	
		Charlotte Edwards	
	13	Hester Edwards	
		Jane Hill	
		Rebeca Conner	
		Jienah Frazier	
		Delilah Macrary	
	20	Aaron Macraly	
+		Henry Boode	Hemry
		Henry Williams	Hemry
		William Lee	+
		Lucy Anderson	
	25	Elizabeth Hilston	Kelson
		Jeremiah Filman	
		Abigal Hardy	
		Matilda Henson	
		Emily Roach	
	30	Robert Lindsey	
		Elizabeth Boston	Lost
		Lucy Murry	
		Philis Johnson	
		Mary A Scott	
	35		

1841

Month	Day	Members Names	Remarks
		Henry Elbert Leader	Thursday.
		John H Walker	withdrawn.
		George Cotench	
		Elizabeth Myers	S. Greenwood
	5	Peter Preston	To C. Pollett
		Acatta Johnson	C Pollett
		Matilda Daily	S. Greenwood
		Robert Squirrel	withdrawn
		Benjamin Smith	to E Bager
	10	Sarah Corderey	Rem
		Mary A Chambers	Dropt
		Mary A Cole	Dropt
		Emily Robey	To Elbert monday night
		Priscilla Wilkes	Rem
	15		

1841

Month	Day	Members Names	Remarks
Absent Communed		John Harden Leader	Monday night
		Catharine Williams	
		Diana James	
		Maria Scott	
	5	Isaac Smith	
		Eliza Stranger	
		Rachel Bowder	Suspended
		Eliza Williams	
		Jane Daffin	
	10	Ann Johnson	
		Mary Bennett	
		Diana Jeams	
		Diana Myers	
		Susan Smith	
	15	Hannah Caution	
		Sarah Taylor	
		Mary Moore	
		Charlotte Dorsey	
		Cato Priam	Cant come in Slavery Rem
	20	Sophia Smith	
		Ann Cary	
		Lydia Johnson	
		Matilda Emmerson	
		Matilda Johnson	Lost
	25	Eliza Dorsey	
		Leah Russell	
		Harietz Isaacs	
		Henrietta Hill	
		Sarah Walker	
	30	Martha Ann Atterbis	Lost.
		John Lillett	
		Angeline Stevenson	
		Sarah Ann Stevenson	
		Sarah Ayres	Rem'd
	35	Catherine Pepper	
		~~Jane Scott~~	
		Julian Sadler	
		Rebecca Williams	Lost
		Rachel Howe	
		Louisa Fenwick	Levina
	40	Hannah Osburn	
		Jane Johnson	Lost
		Susan Howard	Com'd Evans. Comes
		Jane Scott	
		Deborah Ramsey	
	45	Lucinda Ramsey	
		Sarah Wilson	

Month	Day	Members Names	Remarks
		E Bager Leader	
		Thomas Watkins	Sunday
		Susan Harris	
		Barbary Russell	
		Viney Price	
	5	Vinney Franklin	
		Margarett Bennett	Rem'd
		Maria Wilson	
		Maria Quinn	Expeld
		Evina Armstrong	
	10	Hannah Boardley	
		Sophia Watkins	Expeld
		James Collins	
		Eloe Walker	Lost
		Margaret Cook	Expeld
	15	Rachel Keys	
		Ann Coats	Lost
		Dilish Dorsey	
		Charlotte Henson	+
		Hannah Bradford	
	20	Nancy Johnson	
		Nancy Boyer	
		Peter Hawkins	Lost
		Ellen Wilson	Expeld
		Ann Louisa Grooms	
	25	Sophia Green	
		Ann Maria Hall	Expeld
		Julian Preston	+ Sheaf
		Elijah Gunn	Expeld
		Hester Washington	+
	30	Sarah Watkins	To S. [illegible]
		Mary Keys	
		William Carr	from monday night
		Betsey Baltimore	
		Catherine Nelson	

Month	Day	Members Name	Remarks
		Thomas Watkins	Leader Monday night
		Charles Sellers	withdrawn
		Nancy Day	Carr
		Rachel Wilson	Carr
		Mary Ann Moore	Carr Expld
		Caroline Day	+ +
		Elizabeth Wallace	+
		Rachel Brooks	Lost
		Julian Betton	Carr
	10	Catherine Nelson	E Bayer
		Louisiana Ridgely	Carr
		Harriet Primrose	Primrose
		Matilda Williams	Carr
		Julian Vanbiber	Carr
	15	Eliza Lively	Primrose
		Caroline Caine	+ +
		George Ducker	G. Thomas
		Catherine Chester	+
		Ann Quinn	Dropt
	20	Hester Howard	Williams
		Viletta Boston	Jackson
		Elizabeth Wilson	Carr
Expld		Rachel A Mitchell	Rehmhart
		Rachel Wilson +	Miss take
	25	Mary Ann Taylor	Lost
		Susan Nichols	Lost
		Eliza Wilson	Dropt
		Louisa Perry	+ Lost
		Nicholas Nicholson	Dropt
Expld	30	Carty White	Jackson
do	do	Frances Birkett	Jackson
		Mary Ann Myers	Lost
		Maria Anderson	Lost
Expld		Harriet Johnson	Jackson
	35	Catharine Boston	Jac Nicholson
		Henrietta Kelly	Jackson
		Mary A Brown	Jackson
		Julian Williams	Dropt
Expld		Christianna Warren	Rhinehart
	40	Jamima Veal	Jackson
Expld		Emeline Valentine	Rhinehart
		William Carr	Sunday
		Everline Coates	Carr
		Maria Ruby	J Nicholson more
	45	Leanna Wilson	Jackson
Expld		Mary Ann Plumb	Rhinehart
		Emily Gooden	C. Pallett
		Lydia Jones	Dropt
		Mary Ann Kelley	Jackson
Expld	50	Emelia Brown	Rhinehart

Month	Day	Members Name	Remarks
		Thomas Watkins	Leader Sunday night
		Lydia Watkins	Expld
		Sarah Batton	Hiner
		Betsey Hayden	Expld
	5	Judy Phelps	Hiner
		Ann Gibson	Hiner
Expld		Sarah Smith	J. F. Smith Expld
		Ann Reese	Sunday Williams
		Diana Gobbert	Hiner
	10	Milly Frazier	Hiner
		Ellen Dillahay	do
		Betsey Birkmire	Sundays
		Susan White	Hiner
		Sarah Howard	do
	15	Betsey Pattison	Primrose
		Caroline Jinkins	Expld
		Lucinda Houseton	Hiner
Expld		Harriet Hatten	Dropt
Expld		Rebeca Smith	Williams Expld
	20	Philip Roberts	Deced
		Harriet Hammond	Expld
		James Hughes	Hiner
		Susan Piper	do
		Adam Wilson	Sick do
	25	Ann Gibbs	Sick do
		Phebe Cooper	Expld
		Sarah Thomas	Williams
		Elizabeth Walker	Sick do
		Senett Giles	Rend
	30	Fanny Giddings	Rend
		Ann Johnson	J. Nicholson
		Perry Sheaf	Hiner
		Elizabeth Scott	do
Expld		Hester Waters	C Pallett Expld
	35	Sarah Mayberry	Hiner
		Jane Hughes	do
		Nancy Chase	do
		Susan Brown	do
		Priscilla Foreman	—
	40	Jane Richards	—
		Catherine Bawser	Williams
		Silva Hill	Primrose +
		Rebecca Howe	Primrose +
		Clarissa Jones	Primrose +
	45	Eliza Ann Tippers	Rend
		Rozetta Brown	Lost
		Margaret Baston	Primrose +
		Rabitta Richardson	Primrose
		Martha Baston	Primrose

1841 Month	Day	Members Name	Remarks
N. Dock	50	Eliza Ann Thompson	Bmtr Thursday
		Louisa Waters	Primrose
		Rebecca Mongear	Hiner
		Elizabeth Chase	Primrose
		Mary Elizabeth Jones	—
	55	Mary Jane Chase	—
		Mary Yates	Hyer
		Mary Jane Johnson	—
	60	Christiana Butler	Primrose
		Drucilla Gaines	withdrawn
		Mary Smith	Rend
		Tierney Tilman	Rend
		William Sparrow	Primrose
Expld		Eliza Quinn	Elbert
do		Mary Elleson	Elbert Expd
	65	Julian Hines	
		Harriet Murry	Hiner
		Eliza Ann Lee	Pollett
		Harriet Holland	Sick Hiner
		Simon Tate	Hiner
	70	Elizabeth Anderson	
Primrose		Priscilla Lowery	Primrose
		Joshua Brown	Hiner
		Sarah Hughes	Hiner
Expld		Isaiah Bawser	Williams
	75	Ann Foot	Primrose
		Ann Coats	Rend
		Mary A Johnson	Dropt
		Mary A Munton	Lost
Expld		Jane Boardly	Elbert
	80	Leah Hughes	Hiner
		Saphia Dixson	Hiner
		Harriet Harden	Hiner
		Ellen Brown	Hiner
		Julian Chambers	Williams
	85	Harriet Jones	do
		Abraham Giddings	Rend
Expd		John L Stansbury	
		Jonathan Porter	from Easton Cy
Expld		Mary Dowden	Elbert
	90	Matilda Rogers	+
Expld		Mary Dorsey	+
Expd		Araminta Hicks	Primrose
		Mary Mead	+
Expld		Rachel Green	Williams
		Williams Liams	Hiner
		Susan Brown	S. Hiner

1841 Month	Day	Members Name	Remarks
In Church		Race Jackson	Leader Tuesday night
		Phebe Haskins	Lost
		Rebecca Bigelman	
		Simon Nutter	
	5	Diana Washington	
		Eliza Hill	
		Catherine Snowden	
		Flora Powell	
		Elizabeth Robertson	
	10	Milly Scott	
		Ainey Henderson	Deced
		Philis Montgomery	Rend
		Hannah Young	
		Maria Murry	
	15	Rebecca Brown	
		Mary Jane Holmes	
		Thomas Simmonville	
		Harriet Holland	
		Louisa Coteman	
	20	Rachel Lecount	withdrawn
		Caroline Richardson	Deced
		Eliza Hill	
		Charlotte M Cooper	Dropt
		Henrietta Roberts	
	25	Sarah Ann Waters	
		Betsey Myers	
		Jane Mitchell	
		Henrietta Thompson	Lost
		Everline Castle	
	30	Priscilla Jennings	
		Catherine Smith	
		Lucretia Thomas	Lost
		Ellen Cliff	—
		Lloyd Long	withdrawn
	35	Margaret Robinson	
		Alice Ann Fisher	
		Mary Ann Myers	Lost
		Maria Haidy	Lost
		Mary Wilson	Lost
	40	Elizabeth Quill	Rend
		Eliza Bently	+ Primrose
		Rachel Smith	+
		Viletta Boston	—
		Marietta Kelly	—
		Henrietta Kelly	—
		Mary A Brown	—
		Carty White	+ Expelled
		Leanna Wilson	+ J Carr
		Francis Birkett	+
		Harriet Johnson	+
		Caroline Coats	— Everline C Carr
		Jamima Veal	
		Mary A Wilson	

Month	Day	Members Name	Remarks
		Henry Greenwood	Leader
		Charity Chambers	
		Diana Little	
	11	Sarah Harden	
		Perry Bishop	
		Fanny Thomas	
		Diana Davis	
		Daniel Ross	
		Peter Morsell	
	10	Rosetta Smith	
		Adam Norris	
		Deliah Howard	
		Margaret Foot	
		Maria Gather	
	15	Margaret Duvall	
		Stephen Thomas	
		Jesse Ringgold	
		Henritta Spriggs	Transferred to Bury Street
		Charles Cornish	
	20	James Hooper	
		Mary Hooper	
		Frankees Travis	
		Benjamin Williams	
		Emily Bayer	
	25	Phebe Maynard	
		Eliza Lewis	
		Catherine Morsell	
		Sarah Vallentine	11
		Mary Eckenson	
	30	Henry Eckenson	
		George Cornelious	Lost
		Josiah Johns	
		Mary Eckenson	
		Geoge Cornelious	

Month	Day	Members Name	Remarks
Wednes. night in Wesley Chapel		Joseph Carter	Leader
		Henrietta Horde	
	11	Mary Jackson	
	9th	Louisa Furgeson	
	5	Cassy Williams	
		Jane Saunders	
		Hariet Thomas	
		Ann Dorsey	
		Margaret Powell	
	10	Walter Joy	withdrawn
		Patty Mathews	
		Rebeca Allcock	
		Maria Carter	
		Dennis Gather	
	15	Rebecca Gadsby	
		Martha Matthews	
		Sarah Stephens	
		Susan Howard	
		Margaret Stephens	
	20	Anne Rasher	
		Sarah Smothers	
		Rebecca Smothers	
		Susan Millburn	
		Jane Watson	
	25	Willy Powell	
		Jane Watkins	
		Sarah Robinson	
		Rebeca Gusters	

1841 Month	Day	Members Name	Remarks
Wed. night in the Alley bloss Room		Williams N. Williams	Leader
		Charlotte Gaffgett	
	11	Henrietta Grooms	
		Susan Bankes	
	5	Betsey Hall	Dec'd
		Sarah Smith	
		Mary Nattin	
		Frances A Johnson	
		Lydia Rolandy	
	10	Elizabeth Smith	
		Benjamin Gibbs	
		Elijah Booth	
		Minty Jones	
		Leah Jinkins	
	15	Hariet Steel	
		Maria Helmsly	
		Jeremiah Wilks	
		Ann Dixon	
		Emily Norris	
	20	Catherine Boys	Mrs. Hilliard
		Eliza Brooks	
		Ann Gantz	
		Julian Boadly	
		Charlotte Tripp	
	25	Peter Calhaun	
		Eliza Pick	
		Catherine Howard	
		Hetty Brown	
		John Booth	Lost
	30	Sophia Brown	
		Jane Johnson	
		Ann Booth	
		Mary I Johnson	
		Caroline Thomas	
		Ellen Tripp	
		Rebeca Smith	Expld
		Sarah Thomas	To Winer
		Catherine Bowser	Expld
		Rachel Green	Expld
		Isaiah Bowser	Expld
		Ann Reese	
		Julian Chambers	To Winer
		Hester Howard	
		Hester Wilks	
		Gracy Anthoney	

1841 Month	Day	Members Name	Remarks
Sunday Sharp st Alley 3.00		Samuel Elliott	Leader
		Miss Marshall	withdrawn
	11	Chesterfield Marshall	withdrawn
		Nichols Hopkins Jones	
	5	Sterling Smith	
		Ellen Wilson	
		Celia Harris	
		Elizabeth Jackson	
		Priscilla Williams	
	10	Charity Dorsey	
		Ann Corbey	
		Milly Ireland	
		Priscilla Russell	
		Susannah Watkins	
	15	Eliza Parker	
		Mary Jefferson	
		Henrietta Henson	
		Gracy Ann Mathews	Lost
		Mary Ann Elliott	
	20	Ellen McKeim	
		Ann Griffin	
		Mary Ringgold	
		Ellen Neal	
		Gracy A Johnson	
	25	Lucy Harrady	
		Sarah Taylor	
		Hariet Marshall	
		Susan Spriggs	
		Charlotte Grooms	
	30	Ann Butler	
		Ann Gibson	
		Cassey Johnson	Dec'd
		Lydia Coats	
		Eliza Lowery	
	35	Elizabeth Powell	expelled
		Jane Eliz Brown	
		Prudance Hooper	
		Milly Lewis	
		Margaret Marshall	withdrawn
	40	James Neal	
		William Samuels	withdrawn
		William Johnson	Henry
		John W Henson	
		Cecelia Dorsey	
1000	45	Henry Mathews	
		William Jones	
		Ann E Elliott	
		William Jones	
		George Foster	
		Emilyjie Horsey	

Month	Day	Members Name	Remarks
		Henry Greenwood	Leader
		Charity Chambley	
		Diana Little	
		Sarah Harden	
	5	Perry Bishop	
		Fanny Thomas	
		Diana Davis	
		Daniel Ross	
		Peter Morsell	
	10	Rosetta Smith	
		Adam Norris	
		Deliah Hammond	
		Margaret Hoot	
		Maria Gather	
	15	Margaret Duvall	
		Stephen Thomas	
		Jesse Ringold	
		Henrietta Spriggs	Transferred to Bury Street
		Charles Cornish	
	20	James Hooper	
		Mary Hooper	
		Frances Travis	
		Benjamin Williams	
		Emily Bayer	
	25	Phebe Maynard	
		Eliza Lewis	
		Catherine Morsell	
		Sarah Vallentine	"
		Mary Ecketson	
	30	Henry Ecketson	
		George Cornelious X	Lost
		Josiah Johns	
		Mary Ecketson X	
		George Cornelious +	

1841 Month	Day	Members Name	Remarks
		Joseph Carter	Leader
Wednes. night in Wesley		Henrietta Horde	
Chapel	11	Mary Jackson	
		Louisa Furgerson	
	5	Cosby Williams	
		Jane Saunders	
		Hariet Thomas	
		Ann Dorsey	
		Margaret Powell	
	10	Walter Joy	withdrawn
		Patty Mathews	
		Rebecca Alcock	
		Maria Carter	
		Dennis Gather	
	15	Rebecca Gadsby	
		Martha Mathews	
		Sarah Stephens	
		Susan Hammond	
		Margaret Stephens	
	20	Anne Rosher	
		Sarah Smothers	
		Rebecca Smothers	
		Susan Millburn	
		Jane Watson	
	25	Willy Powell	
		Jane Watkins	
		Sarah Robinson	
		Rebeca Gustens	

1841 Month	Day	Members Name	Remarks
Wed. night in the Alley below Room		Williams W. Williams	Leader
		Charlotte Griffeth	
	11	Henrietta Grooms	
		Susan Bankes	
	5	Betsey Hall	Dead
		Sarah Smith	
		Mary Mattin	
		Frances A Johnson	
		Lydia Rolandy	
	10	Elizabeth Smith	
		Benjamin Gibbs	
		Elijah Booth	
		Minty Jones	
		Leah Jinkins	
	15	Hariet Steel	
		Maria Helmsly	
		Jeremiah Wicks	
		Ann Dixon	
		Emely Norris	
	20	Catherine Boss	Mrs. Hilliard
		Eliza Brooks	
		Ann Gant	
		Julian Boadly	
		Charlotte Tripp	
	25	Peter Calhaun	
		Elza Pick	
		Catherine Howard	
		Hetty Brown	
		John Booth	Lost
	30	Saphia Brown	
		Jane Johnson	
		Ann Booth	
		Mary I Johnson	
		Caroline Thomas	
		Ellen Tripp	
		Rebeca Smith	Expeld
		Sarah Thomas	To Miner
		Catherine Bowser	Expeld
		Rachel Green	Expeld
		Isaiah Bowser	Expeld
		Ann Reese	
		Julian Chambers	To Miner
		Hester Steward	
		Hester Wicks	
		Gracy Anthoney	

1841 Month	Day	Members Name	Remarks
Sunday Sharp at Alley		Samuel Elliott	Leader
	11	Miss Marshall	withdrawn
		Chesterfield Marshall	withdrawn
3 o'c		Nichols Hutchins Jones	
	5	Sterling Smith	
		Ellen Wilson	
		Celia Harris	
		Elizabeth Jackson	
		Priscilla Williams	
	10	Charity Dorsey	
		Ann Cooley	
		Milly Ireland	
		Priscilla Russell	
		Susannah Watkins	
	15	Eliza Parker	
		Mary Jefferson	
		Henrietta Henson	
		Gracy Ann Mathews	Lost
		Mary Ann Elliott	
	20	Ellen McKeim	
		Ann Griffin	
		Mary Ringold	
		Ellen Neal	
		Gracy A Johnson	
	25	Lucy Harrady	
		Sarah Taylor	
		Hariet Marshall	
		Susan Spriggs	
		Charlotte Grooms	
	30	Ann Butler	
		Ann Gibson	
		Casey Johnson	Dead
		Lydia Coats	
		Eliza Lowery	
	35	Elizabeth Powell	expeld
		Jane Eliz Brown	
		Prudance Hooper	
		Milly Lewis	
		Margaret Marshall	withdrawn
	40	James Neal	
		William Samuels	withdrawn
		William Johnson	Hero
		John W Henson	
		Cecelia Dorsey	
1000	45	Henry Mathews	
		William Jones	
		Ann E Elliott	
		William Jones	
		George Forte	
		Emilzie Horsey	

Month	Day	Members Name	Remarks
		Philip Coker	Leader Deacons
		Jacob Lee	
		Lucy Lee	
		Martha Dolden	
	5	Thomas Brown	
		Rosetta Brown	
		Rebeca Freeman	
		Harriet Gray	
		Maria Steward	
	10	Henrietta Grooms	
		Fanny Gustus	
		Rachel Benson	Rem. with Cert dated July 1. 1841
		Sarah Paidlow	
		Rachel Burley	
	15	Rachel Whaley	
		Ann Garrison	
		Julian Paul	
		Martha Steward	
		Ann Keys	Lost
	20	Sarah Jane Jones	
		Rachel Paidlow	
		Richard Bradford	Expeld
		Solomon Glasgo	
Charles		Clarissa Mole	
	25	Patience Gardner	
		Cassy Floyd	Dismst
		Edward Harris	
		Joseph Everett	
		Priscilla Everett	
	30	Milly Scott	
		Mary Adams	
		Rachel Salsbury	
		Elizabeth Waters	
		Fanny Banks	
	35	Sarah Bowers	
		Rachel Isaacs	
		Charles Bankes	
		Abraham Augustus	
		Philis Prisbury	
	40	Araminta Barney	
		Henry Lusby	Lost
		Rebecca Brown	+
		Araminta Barney	"
		Betsey Black	from J. Hilliard
	45	Rosetta Johnson	
		Eliza Tripp	From W. Brown
		Ann Queen	
		Sarah Jones	
		Charlotte Gorsey	
		Catherine Gardener	

Month	Day	Members Name	Remarks
In his own house		Joseph Young	Leader Sundays 106
		James Bowers	
Howard St.		Edward Brooks	
		Lydia Martin	
	5	Dawcus Brooks	
		Polly Cassell	
		Samuel Murry	
		Rachel Grace	
		William Mathews	
	10	Rachel Pingold	
		Gracy Cromwell	
		Harriet Dansbury	
		Samuel Savoy	
		Dolly Fleetwood	
	15	Sophia Taylor	
		Diana Savoy	
		Mary Small	
		Hannah Piner	
		Maria Shipley	
	20	Diana Benson	
		Gustavus Thomas	
		George Miller	
		Elizabeth Foster	
		Harriet Campbell	
	25	Henney Hall	
		Hester Grope	
		Henny Savoy	
		Lydia Golair	
		Eliza White	
	30	Sarah Addison	
		Selina Smothers	
		Elizabeth Elbert	
		Aquilla Johnson	
		Philis Grace	
	35	Nacky Jones	
		Ann Allen	
		Elizabeth Bagger	
		Emanuel Mitchell	from Ballots Alley
		Rachel Brown	
	40		

1841 Month	Day	Members Name	Remarks
In his own house	1	Joseph Young	Leader Monday night
		Cornelious Grose	withdrawn
		Sarah M. Pell	
		Charlotte Waters	
	5	Margaret Myers	
		Maria Walton	
		Eliza Savoy	
		Hester Harden	
		Jane Gilbert	
	10	David Gray	
		Ellen Greenwood	
		Frances Howard	
		Ann M Wilson	
		Mathew Harden	
	15	Charlotte Williams	
		Betsey Danby	
		Joseph Johnson	
		Milly Dorsey	
		Ann Francis	
	20	Wesley Harden	
	11th	Henny Johnson	
		Ann Ridgley	
		Alexander Watts	
		Sarah Dorrell	
	25	Julian Crumwell	
		Sophia Wilson	
		Milly Bladen	
		Margaret Hutchins	Withdrawn
		Ann Conick	
	30	Ellen A Greenwood	
		Lucinda Griffith	
		Fanny McCarter	withdrawn
		Mary Webb	
		William Grenage	Withdrawn
	35	Eli Grenage	
		Nancy Sparrow	
		Henry Williamson	
		Sarah Primrose	
		Elizabeth Vinson	
	40	Jane Stevenson	
		Susan Grinage	Withdrawn
		Mary Neale	
		Catherine Rodes	
		Amanda Dorsey	Steward
	45	John Dagon	
		Henrietta Norris	

Month	Day	Members Name	Remarks
May	2	Edward Walters	Leader
		Jacob Young	
		Jesse Ireland	
		David Pratt	
	5	Henry Williams	
		Tracy Walker	
		Margaret Holmes	Dead
		Jane Smith	
		Mary Howard	
	10	Susan Rogers	old
		Casey Boon	
		William Turner	Dropt
		Cloudsbery Bright	
		Susan Bright	
	15	Jane Smith	
		Ebby Williams	
		Owen Emerson	withdrawn
		James Lilly	
		Fanney Davis	
	20	Frances Hill	
		Moses Driver	
		Cassanda Jackson	
		Catherine Maddin	Lost
		Delia Emerson	withdrawn
	25	Jane Smith	+
		Hannah Snowden	
		Levi Brown	
		James Williams	
		Matilda Hill	Lost
	30	Eben Hill	
		Charles Jones	
		Stephen Glasgo	Lost
		William Bryan	
		Willian Jones	
	35	William Wilson	
		Spencer Logan	
		Elizabeth Sephas	
		Henry Anderson	
		Sophia Worthington	to J. Williams
	40	Elizabeth Watherington	
		Fanney Moore	
May 15th 29th		Nathan Frisby	with Certificate
		Fanney Moore	+
		Caleb Dorsey	
	45	Harriett Burley	
		Ann Miller	
		Maria Brown	

31 Members	Names	Remarks
	Henry Effland	Leader
	Jared Bagger	Sunday
	Mary Hill	Eliza Selby's
	Catherine Miller	Nancy Skinner
	Susan Boadly	Henrietta Small
	Ellen Lee	Philis Hamilton
	Mary Warner	Caroline Marine
	Charlotte Washer	Abram Anderson
	George Scott	Henritta Travis
10	Mary Webster	Nancy Hutton
	Elizabeth Tompson	Leah Handy
	David Caphine	Maria Bonds
	Frances Cole	withdrawn
	Rebecca Mathews	Benj Singer
15	Catherine Cole	Dropt
	Jane Camphor	
	Eliza I Mathews	Frances Bagen
	David Brookes	Mary Savoy
	Charles Hackett	
20	Edney Williams	Harris
	Julian Williams	
	Ann Reed	
	Louisa Webster	
	Mary Jarrett	Died
25	Nancy Webster	
	Sarah Johnson	
	Emily Hackett	
	Cloe Wilson	
	Emily Brooks	
30	Milly Beston	
	Saphia Wilson	Died
	Rhoda Baker	
	John Brown	
	Charles Steward	
12m 35	Jacob Thompson	
bandier	Edward Scott	
	Charlotte Champlin	
	Elsy Lowery	Lost
	Maria Gorden	
40	Jane Turner	
	Eliza Purnell	
	Frances Wright	
	Emily Jane Cose	
	Ellen Johnson	
45	Frances Diggs	
	Margaret Quale	
	Abegal Johnson	
	Rachel Johnson	
	Saphia Purrington	Dropt
50	James Harris	
	Hariet Bailey	"
	Catharine Johnson	

1841 Month	32 Members	Names	Remarks
		Noble Mason	Leader
		Charles Joppin	Expeld
		David Smallwood	
		James Booth	
	5	Caroline Booth	
		Abraham Neal	
		Philip Thomas	
		Rosella Langley	
		Sarah Diggs	
	10	Mary Grisham	
		Benjamin Wright	
		Mary Lowery	Rem
		Ellen Ennis	
		Joseph Henson	
	15	Mary Richardson	Eddie
		Maria James	
		Banker Mann	Expeld
		Jane Battis	
		Minty Johnson	
	20	Rachel McDowell	Rem
		William Riley	Expd.
		Deborah Hollandy	
		Ann Jane Wilson	Henson
		Haret Jenkins	
	25	Lucy Williams	
		Fanny Smith	
		Darkey Allen	
		Jane Cooper	
		Mary Parker	+
	30	Phebe Gray	
		Frances Booth	
		James Henry	
		Nackey Jacobs	withdrawn
		Mary A Johnson	
	35	Ellen Henry	"
		Mary Brown	Rem
		Cassander Richardson	
		Nackey Williams	

1841 Month	33 Members	Names	Remarks
In The office		Marke Mayberry	Leader
		Ann Jacobs	2 Sundays under the 5.06 Mon
		Lucy Williamson	
		Rachel Richardson	
	5	Lucy Bailey	
		Gracy Adams	Died
		Alsey Henton	
		Julian Buckwith	
		James Jackson	
	10	George Barton	
		Andrew Lewis	
		Rachel Backus	
		Rachel Wilson	
		Minty Coulson	
	15	Isabella Davis	
		Clarisa Booth	
		Ann McHubbard	
		Margaret Hackett	
		Margaret Corner	
	20	Mary Theirs	
		Charles Dunbar	
		James Parron	
		Noble Mason	
		Hannah Fords	
	25	Martha Cooper	
		Maria Booth	
		Mary Ann Wright	
Same		Linney Smith	
		Lydia Bowser	withdrawn
	30	Ann Thomas	Expeld
		Maria Lewis	
Frances Ann		Jane Gruner	X
		Cloe Anthoney	
		Sarah I Malsbury	
	35	Henrietta Tillotson	
		Elizabeth Bell	
		Elizabeth Spriggs	
		Julian Stuart	
		Eliza Ann Hogan	
	40		

1841 Month	34 Members	Names	Remarks
		Jacob Nicholson	Leader
		Jacob Forte	
In the office		Jane Sterling	
		Lucy Winder	Susannah Small
	5	Edwards Roberts	Hannah
		Sarah Allen	Diana Parker
		Diana Franklin	Died
		William Jones	
		Matilda Fields	
	10	Elizabeth Chew	
		Violet Brooks	Died
		Helly Smith	
		Minty Bailey	
		Ann Smith	
	15	Mary Anderson	
	14 00	Margaret Bowie	Lost
		Kinney Brightman	
		Caroline Bowie	Lost
		Elizabeth Savoy	
	20	Nathan Henson	withdrawn
		Jamey Smith	Lost
		Susan Nicholson	
	+	Lydia Henderson	baptized Lost
		Debby Hallandy	
	25	Lydia Hallandy	
		Benjamin Ennis	
		Rachel Cole	
		Mary Ringgold	
		Samuel Piner	
	30	Charles Sellers	
		Nancy Smith	Helby
		Margaret Tillotson	
		Susan Wilson	
		Louisa Butler	
	35	Saphia Thomas	
		Delia Hardy	
		Betsey Nicholson	
		Debby Stevenson	
		Frances Magruder	
	40	Priscilla Rayner	Dropt
		Deliah Norris	to Sunday morning
		Frances Grinage	
		Judy Caphine	
		Hester Sullivan	
	45	Mary Nicholson	Expeld
		Elizabeth Emmells	Field
		Isabella Dorraway	Emory
		Mary Cromwell	Bradford
		Mary I Brown	
	50	Frances I Wills	
		Catharine Tilghman	" Expld
		Eliza Webster	
		Hester A Brown	
		Caroline Dickinson	

Month	Day	Members Names	Remarks
		Philip Sell Leader	Sunday Sun Rise
	10	Lydia Young	
		Mary Cattles	
		Betsey Johnson	
	5	Hetty Golden	Removed To 10 Oct. 1840
		Benjamin Turgerson	Sons Friends
		Phebe Grimes	Dropt
		Rebecca Bagar	
		Ann Byas	
	10	Garison Thomas	
		Perry Grunwood	
		Caroline Fisher	
		Elizabeth Wilson	
		Hannah Frisby	Dead
	15	Kitty Osborn	
		Fanny Boon	Rem
		Ann Fortie	
		Darcus Brown	
		Edward Haywood	
	20	Sarah Askins	
		Nackey Saunders	Lost
		Christiana Murry	
		Sarah Clem	Owens
		Leven Tilghman	
	25	Rahel Mahany	

1841 Month	Day	Members Names	Remarks
			Sunday Sunrise
March		Cyrus Moore Leader	
1st		Rebecca Wilson	Dec
School		Viney Harris	
Room		Agness Randle	
	5	Nancy Moore	withdrawn
		John Stephenson	
		Benjamin Smith	
		Sally Jones	
		Betsey Parrott	
	10	Mahala Ross	
		Hanny Steward	
		Mary Janny	
		Elizabeth Vinson	Dropt
		Susan Reynolds	
	15	Elsy Lee	
		Lewis Base	
		Jerry Myers	
		Nero Dickerson	Withdrawn
		Stephen Grose	
	20	John Rather	
		Hannah Maddix	
		Barbara Barton	
		Elizabeth Smith	
		Aaron Benton	
	25	John R Bruce	
		Debby Barker	
		Elika Thomas	
		Benjamin Smith	
	30		

1841 Month	Day	Members Names	Remarks
			Sunday Sunrise
Tuesday night		James Carr Leader	Hannah
Alley Class Room		Henry W Martin	Caroline Dap. Withey
	11	Sophia Bawser	Lucinda Jones Chapel
		Hagar Calhoun	Dec
	5	Lycinda Lewis	Dead
		Casander Lynch	
		Betsey Hurd	Sarah Gray
		Jane Baley	Wm Lee
		Sarah Gray	
	10	Jerriniah Allen	
		Mary Anderson	
		Ann Lurney	
		Lucy Gray	
		Hannah Darrone	
	15	Lydia Rogers	
		Ruth a Brown	
		Biddy Boley	
		Nancy Cole	
		Sarah Johnson	
	20	Susan Watkins	
		Susan Jane Harris	
		Mary Myers	
		Susan Golden	Expelled
		Debby Grose	
	25	Hannah Hersey	
		James Dawkins	Withdrawn
		Ann Brown	
		Mary Jane Gillin	
		Mary Williams	
	30	Sarah Smith	
		Susan Dorsey	
		Jane Jones	
		John Whitaker	
		Violet Gather	
	35	Martha Ann Myers	Rem
		John J Dorsey	
		Jane M Gorton	Lost
		Lucrecia Cole	
		Sophia Nicholson	
	40	Libby Jones	Dead
		Hannah Lynch	
		Martha Rideout	
		Nancy Dorsey	
		Rachel Wilson	
		Ara A Stone	Expelled
		Julian Ridgly	
		Matilda Williams	
		Catharine Wilson	To Bayer
		Elizabeth Wilson	
		Julian Bitten	
		Julian Vandike	

1841 Month	Day	Members Names	Remarks
			Sunday Sunrise
		Samuel Grunwood Leader	Last Sabbath Rested
		Julian Grunwood	Ellen Thomas
		Delia Sedgwick	Benj Ferguson
		Julian Robinson	
	5	Nancy Dennis	May 1. Com
		Penelope Young	
		Darkey Golder	
		Rachel Barney	Dead
		Harriet Bacon	
	10	John Nelles	
		Julian Johnson	Dropt
		Patty Garnett	
		Mary Wilson	
		Thomas Ringgold	
	15	Mary Lucas	
		Agness Simpson	
		Ann Bailey	
		Alfred Byas	
		Louisa Williams	
	20	Mary Jane Johnson	
		Johnny Crewe	
		Vincent Moore	
		Rachel Barnes	
		Rachel Dyson	
	25	Caleb Woolyard	Withdrawn
		Hannah A Addams	
		Maria Dawkins	
		Louisa Shipp	
		Perry Vincent	
	30	Thomas Banning	
		John Dorsey	Dorsey
		Ellen Green	
A		Allen Holms	
		Ester Gidley	
	35	Martha Martin	
		Betsey Slater	
		Emily Jones	
		Ellen Bishop	
		William Barrett	
	40	Mary A Hooper	
		John Williams	
		Catharine Frisby	
		Harriet Myers	Members
		Charles Lodge	
	45	Henrietta Bawley	Rem with certif
		Ellen Henry	
		Aaron Benton	
		Elizabeth Rawlings	
		Henry Smith	Wid
	50	Harriet Hiah	
		Martha Bannon	
		Sarah Reed	
		Mary A Williams	
		Mary A Jackson	Gourleys
	55	Jane Wheeler	
		Mary Allen	
		Julian Berry	
		Hester Cuff	

Month	Day	Members Names	Remarks	Month	Day	Members Names	Remarks
		39		1871		40	
		Jane Greener				Joseph D. Wilson	Leader
		Susan Hilliard				Eliza Chase	
		Mary Miles				Spindler Williams	Rachel Williams
	5	Sarah Todd				Sophia Sears	James Scott
		Sidney Handsbury			5	Juliet Scrivener	James
		Ann Davis				Ann Young	Dec
		Prudence Goodman				Samuel Hiner	
		Rosetta Dyer				Stephen Brown	
	10	Hannah Burkett				Mary Ann Scott	
		Maria Anderson			10	Julia Bassnett	
		Mary Stevenson				Mary A Henson	
		Sophia Bitter				Judain Talbert	
		Nancy Dickson				Gracy Ridgely	
		Mary Brown	Dropt			Jane Thompson	
		Elizabeth Flowers			15	Louisa Juliand	
		Henrietta Watkins				Delia Wickens	
		Libby Prescrove	Rem			Sophia Wyatt	
		Sarah Chenee				Harriet Miles	+
	20	Levina Mathews				Rachel Gassaway	
		Dinah Offer			20	Hester White	
		Isabella Wikes				Emily Denney	
	16 00	Henrietta Johnson	To E. Bayer Jus			Margaret Henson	
		Jane Rather				Susan Smith	
	25					Sarah Barney	
					25	Henry Sheaf	
						Maria Sheaf	
						Elizabeth Bailey	
						Susan Jones	
						Mary Thomas	
					30	Hagar Johnson	
						Elizabeth Thomas	
						Susan Sterling	
						Elizabeth Dorsey	
						Sophia Marshall	Rem
					35	Micah Johnson	
						Maria Ewing	Ewing
						Micah Blackstone	
						Mary Foster	
						~~Ann Foster~~ Mistake	
					40	Stephen Emerson	
						Phebe Cole	
						Mary A Freeman	
						Eliza Williams	
						Priscilla Montgomery	Dec
					45	Ellen Jinkins	
						Hannah Booker	Sick
						Belinda Cooke	
						Matilda Davis	
						Sarah Herner	"
					50	Mary Brown	
						Ellen I. Potter	

Month	Day	Members Names	Remarks
		40	
		Henry Elbert	
	505	Charlotte Elbert	
		Ellen Cooper	To Bethel
		Hester Wales	
		Elizabeth Thomas	Dec
		Rachel Pinkney	
	55	Henrietta Taylor	
		Harriet Brown	
		Rebecca Offer	
		Minty Freeman	
		Jane Valient	
	60	Henretta Henson	
		John Hill	
		Catherine Small	
		Mary Baston	
		Ann Taylor	
	65	Ann Rogers	
		Frances Wapping	
		Maria Williams	
		Ann Webster	
		Silina Kennard	
	70	Catherine Robinson	
		Sela Thompson	
		Mary A Robinson	
		Ann Jones	
		Casander Howard	
	75	Eliza Dennett	
		Adaline Chene	
		Cecelia Cisburn	
		James Parker	
		Sarah McFerran	
	80	Basil Chase	Dropt
		Henrietta Cann	
		Harriet Miles	
		Frances Taylor	
		Rachel Norris	
	85	John Washington	
		Elizabeth Nelson	
		Benjamin Myers	
		Mary A Chase	
		Mary A Myers	
	90	Emily Chase	
		Louisa Grooms	
		Trapenner Johnson	
		Julian Sturges	
		Rachel Brown	
	95	Amanda Spurrier	
		Augusta L Miles	
		Elizabeth Smith	
		Susan Pritton	
		Ann M Combestine	
17 00		600	

Month	Day	Members Names	Remarks
		41	
		Samuel Greenwood	Leader
New School Room		Harriet D Pratt	Mary A Boston
		Matilda D Pratt	Henrietta Miles
		Thomas Jennings	Thomas Monair
	6	Samuel Henry	Eliza Lee
	7	Mary Jane Crew	Joseph Hilliard
		Harriet Myers	Henry Smith
		Aaron Burr	
		William Cook	Legacies for Monuments
	10	Louisa Williams	
		Abraham Brewer	Legacies for Monuments
		Mary Cooks	
		Henry Grote	
		Phebe Hall	
	15	Emiline Blake	Sunday
		Elizabeth Jennings	
		Maria Jennings	
		Joseph Cole	
		Eliza Bailey	+
	20	Nathan Smallwood	
		Jiney Harris	
		Lydia Madden	
		Mary Lee	
		Abegal Barnett	Dropt
	25	Louisa Rodman	Roder
		Peter Smith	
		Maria Frances	
		Mary A Pratt	Dec
		Eliza Johnson	
	30	Perry Brooks	Expld
		Eliza Weeks	
		Richard Crew	Servt
		~~Jane Scott~~	Mistake
		Sarah Read	Servt
	35	Matild Toppin	Micah
		Martha Grogs	
		George Weeks	
		Daphney Robinson	
		Hester Bradley	
		Alcy Brown	Lost
		George R Jones	
		Daniel Butler	
		Joseph Butler	
		Lydia Anderson	
		Elizabeth ~~Myers~~	+ Jackson
		Matilda Bary	
		William Jenkins	
		Martha Johnson	
		Rachel A Davis	
Hester		Ame Dainting	Dainton
		Ellen Stevens	

Month	Day	Members Name	Remarks
		Thomas Hilliard	Leader
		Mary Elfred	
		Elenda Harris	
		Lucy Walton	Rem
	5	Tracy Mayberry	
		Charlotte Cadles	
		Susan Hall	
		Mary Hamand	
		Ellen Jones	
	10	Hannah Johnson	
		Isabella Ellis	
		Flora Brown	
		Mary Johnson	
		Hannah Gibson	Dis
	15	Cloe Briscoe	
		Jane Hays	
		Elizabeth Hopes	
		Ann Johnson	
		Henry Smothers	Tuesday
	20	Mares Grant	withdrawn
		Rebecca Anderson	
		Flora Thompson	
		Rachel Johnson	
		Sophia Bailey	
	25	Diana Sewell	Tuesday 8
		Mary Armstrong	
		Henry Crippin	Rem
		Sophia Johnson	+
		Rachel Hamilton	
	30	Lewis Scott	Tuesd 7
		Charlotte Harris	
		Dorcas Ringold	
		Ellenor Grace	
		Louisa Lusby	
	35	Mary Ann Jones	Lost
		Ann Grace	
		Henry Gold	
		Louisa Cooper	
		Margaret Chew	Rem
	40	Catherine Purnell	Expld
		Mary Purnell	
		Mary Ann Dickins	Dickeson
		Ann Maria Fleetwood	
		Nancy Grace	Rem
	45	Serena Simkins	Expld
		Milly Holkes	
		Ann Wallace	
		Charles Harris	Rem
		Mary Hall	
	50	Julian Harrady	
		Samuel Hackney	Rem
		Diana Grace	
		Rachel Bond	
		Sophia White	
	55	Susan Mathews	

Month	Day	Members Name	Remarks
	55	Ann Maria Williams	
		Elizabeth Dickenson	
		Matilda Childres	
		Charlotte Edwards	
		Everline Holland	
	60	Julian Harrad	mistake
		Margaret Jones	
		Maria Jane Johnson	withdrawn
		Harriet Dutton	
		Dinah Gosse	+ Mistake
	65	Eliza Rollings	
		Hannah Naler	
		Matilda Carter	
	15-00	Ann James	
		Catherine Brooks	
	70	Ellen Tower	
		Mary Ann Dixon	
May		Sarah Ann Williams	mistake
		Charity Fulgin	Tuesday 5
		Elizabeth McLinglin	To Tuesday 12
	75	Major Broom	Tuesday 12
		Elizabeth Pendleton	Lost
		Caroline Cabby	
		Sarah Jane Phillips	Lost
		George Anna Dickson	Withdrawn
	80	Mary A Duvall	
		Ann Carr	
		Sally McCenney	
		Martha Wilson	+
		Sarah Kelley	Rem
	85	Hagar Jackson	
		Elizabeth Thomas	
		Mary Jane Johnson	Mistake
		Ann Carr	x
		Charity Johnson	Charlotte
	90	Abraham Berry	Tues Rem
		Emily Baneyer	
		Caroline Johnson	
		Rebecca Gaddis	
		Letty Wallace	
		Marian Fowlson	
		Ann Luster	
		Rachel Jackson	
		Mary Marshall	
		Charlotte Johnson	Lost
		Sally Berryman	Tuesday Rem
		Josephine Golden	do 9
		Nancy Stevenson	do 6
		Wilson William	Tuesday 15
		Charles Toppin	Expelled
		Catherine Bage	Tuesday 10
		Nancy Colbert	do Sun
		Harriet Stevens	do Simd
		Emily Lewis	do Simd
		Mary A Brown	do

Month	Day	Members Name	Remarks
Meets on Thursday night under the office		Thomas Hilliard	Leader
		Sarah Anderson	Tues 1
		Hagah Carter	Tues 2
		Dolly Jones	+ Polly
	5	Samuel Mathews	
		Mary Chubbs	
		Julian Cooper	
		Elba Joy	withdrawn
		Lucretia Kelso	
	10	Mary Eddie	
		Nancy Bird	
		Catherine Hutchings	
		Eliza Braddix	
		Catherine Greenwood	
	15	Ann Butler	
		Sally Elsey	
		Tilman Cox	
		Henrietta Frisby	
		Leah Hatie	
	20	Ellen Toogood	Tues 11
		Gracy Jackson	
		Clarissa Jefferson	
		Kace Jackson	
		Jane Dalman	Rem
	25	Betsey Black	to R Coker
		Robert Rick	
		William Johnson	Rem
		Mary A Wolfe	
		Violet Dawns	
	30	Catherine Smothers	
		Jane Cole	Tues 3
		Henrietta Henry	
		Arilla Wells	
		Ann Greenwood	
	35	Maria Dawman	
		Kitty Johnson	
		Isaac Fields	
		Eliza Heath	
		Comfort Moore	withdrawn
	40	Ann Garrett	
		Rosetta Cook	
		Hester Golden	
		Eliza Webster	
		Jane Baker	Simd
	45	Perry Thomas	
		Sarah Browns	
		Margaret Jones	
		Henrietta Gibson	Giddens
		Sarah Byas	
	50	Mary Ann Brown	
		Kitty Henton	Tues 4
		Isaac Vincent	withdrawn
		Louisa Dorsey	Simd
		Ann Maria Williams	Mistake
	55	Rachel Cordy	Withdrawn

Month	Day	Members Name	Remarks
		Peter Myers	Mary Richard
		Presby Anderson	Aaron N Mason
		Maria Baston	
	5	Kitty Harrad	Thompson
		Lucy Johnson	
		Patience Grace	Rachel Preston
		Jamy Bacon	John Read
		Sally Spriggs	John Read
	10	Cadisa West	
		Nancy Parker	
		Mary Sherwood	
		Sarah Wiseman	Wayne
		Caisy Johnson	
	15	Margaret Snowden	
		Hester Bager	
		Parmelia Myers	
		Cordelia Myers	
		Nancy Wilson	
	20	Ruth Cupsile	
		Keziah Woolford	
		Jamima West	
		Jane Scott	
		Silva Brooks	
	25	Mary Hill	Rem
		Sarah Williams	
		Henry Johnson	
		Lucy Anderson	
		Edward Travis	
	30	Eliza Howe	
		Susan Burr	
		Benjamin Ray	
		Lydia Thompson	Rem
		Mary Jackson	
	35	Elizabeth Bedell	
		Sophia J Brown	withdrawn
		Harriet Browns	
		Ellen Young	Rem
		Kitty Gaither	
	40	Patty Wilson	
		Rasetta Boon	
		Jane Magruder	
		Darkey Val	
		Sarah Scott	Dec
	45	Jane Smith	
		Rachel Johnson	
		Patty Webster	+ Dead
		Carkey Wilcome	
		Hannah Slater	
	50	William Wright	
		Catherine Blake	Back
		Lydia Lee	
		Kitty Filghman	
		Nicholas Mathews	
	55	Rosetta Brown	

Day	Members	Names	Remarks
	Greenbury Primrose		Leader
	Peter Bennett		
	Perry Dickson		withdrawn
	Tobias Williams		
5	Rezen Scott		
	Charles Harberd		Expld
	Agnes Marcerinold		withdrawn
	Greenbery Primrose		Leader
	Severn Johnson		withdrawn
10	Mary Ann Hall		
	Sarah Ann Dickson		
	Ann Sutliff	now	Jenkins
	Charles Calbert		Absent
	William Booth		Dropt
15	John Osburn		Absent
	Mingo Peterson		
	Abraham Hollingsworth		Rem
	Louisa Purnell		Rem
	Isaac Primrose		
20	Rachel A Davis		Elizabeth Chase
	Elizabeth Polison		Harriet S Johnson
	Ann Scott		Christian Bullock
	Priscilla Lowery		Harriet Henry
	Wm Spencer		Eliza Linch
	Harriet Primrose		Charlotte Church
	46		Richard Small

Day	Members	Names
Sunday morning 9 o'clock 4th class Room	1	Thos B Jackson
		Jacob Askum
		Peggy Askum
		Harvey Brown
	5	James Parker
	11	Minty Parker
		Lucy Parker
		Rachel Seezey
		Henney White
	10	Aletta Osburn
		Jane Allen
		Henrietta Cook
		Mary Ann Turner
		Elizabeth Quinn
	15	Mary A Barnett
17	0	Elizabeth Johnson
		Eliza A Queen
	20	

Day	Members	Names	Remarks
	Potter Street	Henry Elbert	Leader
		Sylvia Brown	
	Mrs Ames	Libby Tally	
		Cassanda Garrett	
5		Mariet Purce	
		Kitty Stewart	
		Mina Spencer	
		Anna Barnes	
		Minty Smith	
10		Louisa Combell	
		Rachel Simmons	
		Benjamin Sheridan	
		Ruth Doge	
		Minty Gibson	
15		Samuel Caution	
		Hagar Smith	Rem
		Priscilla Glover	
		Henrietta Doge	
		Samuel Johnson	
20		Sarah Reed	
		Ann M Haince	
		Ann Harris	
		Minty Griffeth	Rem
		Eve Clarke	
25		Jesse Osburn	
		Julian Brown	
		Diana Smith	
		Ann Robinson	Dropt
		Emily Armstrong	
30		Henrietta Spriggs	from G Greenwood
		Emily Robey	
		Mary Ellison	Oct 1st 1841
		Jane Bradley	Expld
		Julian Preston	Heiner
		Mary Snowden	Expld
		Eliza Quinn	Expld
		Priscilla Lowery	Expld

Month	Day	Members	Names	Remarks
		In his own house	James Davis	Leader
			Peter Robinson	
		Saratoga street	Jane Cromwell	
			Diana Jackson	
	5		Milley Davis	
			Charlotte Crews	Decd
			Mary Waters	
			Comfort Hoagwood	
			Maria Brown	
	10		Catherine Carter	Decd
			Ann Douglass	
			Eve Miller	
			Rachel Nettles	
			Cassander Haines	
	15		Nathan Bowers	withdrawn
			Rebilla Bowers	Withdrawn
			Abigal Johnson	
			Agnes Carr	Lost
			Elizabeth Fleetwood	
	20		Susannah Sutton	

Month	Day	Members	Names	Remarks
			Elijah Baggs	Leader
			Betsy Mathews	
			Henrietta Briscoe	Dismissed Spencer
			Benjamin Cooper	Rem
	5		Charles Barnes	Robert Johnson
			Ruth Ringold	
			Francis Johnson	
			Mary Spencer	
			William Wilson	
	10		Rachel Thomas	
			Hariet Emery	
			Thomas Johnson	
			Ann Reason	
			Simon Johnson	Expelled
	15		Benjamin Smith	
			Louisa Russell	
			Abraham Butler	
			Rachel Thomas	
			Henrietta Johnson	From Monday 3 Cl
	20		Adam Gilpin	
			William Mathews	
			Catherine Chase	
			Richard W Thomas	
			Mary Sinclair	
	25		Delia Chase	
			John C Bullett	
			Mary Bishop	
			William Carroll	Lost
			Emily Cooper	
	30		Julian Wilson	to Mayhew Class
			Mary Butler	Lost
			Caroline Williams	Lost
			Richard Sykes	
			Hariet Butler	Rem
	35		Eliza Ringold	
			Ann Bright	
			Priscilla Young	
			Hariet Howard	
			Mary C Chance	Lost
	40		Hariet Milburn	Lost
			Sydney Pierce	
			Priscilla Howard	
			Ann Emery	
			Charlotte Lewis	
	45		Benjamin Thomas	
			Clarissa Wallace	Dropt
			Margaret Blake	Dropt
			Addaline Clarke	
			John W Bond	Lost
	50		Daniel Hopkins	
			Ann Demby	
July			Ann Bond	mistake
2000			Mahala Pierce	Price
			Charles Grandison	
	55		Thomas Hill	withdrawn
			Henry Haskins	Both met
			Ellen Smith	Cert

Sunday 3.6.20

	Members Names	Remarks
	Wesley Brown	Leader
	Peggy Butler	
	Mary Crumwell	
	Jane Boze	
5	Jane Bolton Wright	
	Fanney Jone	+withdrown
	Jarrett Johnson	
	Sarah Haward	
	Margaret Grant	
10	Catherine Skinner	+withdrawn
	Sarah Hill	
	Sathia Behoe	
	Charlotte Baston	
	Dally Truly	
15	Maria Brown	
	Mary Sedrick	
	Catherine Harris	
	Eliza Lee	Lost
	Hester Elder	
20	Harietz Mathews	
	Harietz Owens	
	Ellen Sparrow	
	Elizabeth Seders	+withdrawn
	Julian Cook	+ withdrawn
	Rebecca Madden	
25	Susan Cain	
	Maria Dunbar	
	Henry Lymes	
	Jane Harris	Rem to Trinid
30	Diana Pulley	
	Nancy Williams	
	Ellen Brown	Deced
	Cecelia Jabbs	+withdrawn
	Maria L Brown	+ Lost
35	Maniva Johnson	24
	John Johnson	Rem.
	William Wright	withdrawn
	Martha Grace	transfer'd to X
	Eliza Ann Lewis	Fremont Lost
40	Priscilla Ross	+Withdrawn
	Eliza J Mingo	+ withdrown
	Susan Davison	
	Happy Jabbs	withdrawn
	Levi Snow	Lost
45	Lucy Ann Small	+ withdrown
	Rhoda Stevens	
	Eliza Balden	Lost

50

	Col. Names	Remarks
	Emanuel Mitchel	withdrawn J. Young. 1.6 Jun
	Abraham Cooper	+withdrawn
50	Martha Brown	-Brown Lost
	Maria Bondy	+withdrawn
	Eliza Tripp	Transfer to Baker
	James Cain	
	Ann Prates	+withdrawn
55	Diana Brown	
	Christiana Lancaster	
	Hariet Plummer	+withdrawn
Mary	Ann Cooper	
	Charles Willis	+ withdrawn
60	Charles Wright	+ do
	Nancy Seders	+ do
	Ridgway Wright	+ do
	Elizabeth Johnson	— Lost
	Eliza Ellen Nugent	+withdrawn
65	Catherine Pearce	
	Mary Howard	Lost
	John Batton	at Sea
	Eliza Gibson	withdrawn
	Sarah Boddly	Expeld
70	Mary Selbey	+ do
	Hariet Boon	+ do
	Levina West	Lost
	Maria Gosling	+ do
	Nathan Dyer	
75	Elizabeth McCrary	Lost
	Carlotte Lucas	
	Eliza A Mallem	
	Hariet Broom	

Sunday 3.6.21

	Dry Members Names	
1	Aaron Burr	Leader
2	William Scott	
	Mary Young	
	Mary Scott	
5	Classifa Davis	
	Sarah Banks	Rem
	Asbury Williams	
	Samuel Kitely	Rem
	Eliza West	Rem
10	Louisa Davis	
	Margaret Butler	
	Sarah Merchant	Rem^d
	Milly Dennis	
	Mary Thompson	
15	Susan Wright	
	Rachey Crumwell	
	Ester Watson	Rem^d
	Lydia Matocks	
	Kitty Brown	
20	Sarah Dauman	
	Julian Booth	
21 10-	Louisa Burr	
	Jarret Johnson	Dropt.
	Henry Burghman	Dropt.
25	William Garrett	Dropt
	Eliza Booth	Dropt
	David Wallace	
	Henry Burr	
	Griffin Wright	Rem
30	William Neal	
	Amelia Barnes	Dropt
	Carolnie Bailey	
	Mary Scott	Dropt
	Elizabeth Jackson	
35	Ellen Howeny Jonny	
	Charles Jones	
	Sandy Thomas	
	Annett Thomas	
	Minty Currett	
	Joseph Franklin	

In Potter Street

	Names	Remarks
	Robert Frederick	Leader
	Martha Johnson	
	Rosey Thompson	
	Fanney Hazzard	
5	Minty Webb	
	Minty Gray	+ Dropt
	Nancy Jones	
	Ann Harris	
	Jane Hatten	
10	Catharine Simpson	
	Letetia Copper	
	Cassey Kennard	
	Nelson Mackey	Lost
	Martha Perry	
15	Ann Warfield	
	Harietz Barnes	Dropt
	Hester Williams	
	Rachel Dansbery	
	Leah Ann Bishop	Dropt
20	Juliet Smith	
	Gracy Hopkins	
	John Chancery	Lost
	Hagar Curry	
	Leah Roberts	
25	Harietz Hall	
	Abigail Banks	
	Fanny Johnson	
	Phebe Gray	Dropt
	Seven Callma	
30	Mary Bright	
	~~Fanny Johnson~~	
	Coleman	

	Members.	Remarks			Members Names	Remarks
	Eraser Pullett	Leader			Joseph Wrights	Leader
	Catherine Colbert	Dropt			Eliza Gilleand	
	Garrison Gibson	Dropt			Henney Scott	
	Hannah Hill	Decd.			Ann Jones	
5	Rachel Watkins			5	Clarissa Jinkins	
	Ellen Hardy	Aby			Catherine Peck	
	Jempenne Ringold				Hester Brown	Decd
	Rachel Gilmore	Dropt			Susan Cummins	
	William Lewis				Susan Grenage	withdrawn
10	Margaret Snowden	Dropt		10	Margaret Bond	
	Martha Smith				Milly Thompson	
	Rachel Snowden				Ann Barnes	Gone to Bethel
	Sarah E Snowden	Dropt			Ellen Wood	
	Eraser Carroll	Dropt			Maria Irvin	
15	Elizabeth Smothers			15	Rachel Roberts	Rem
	Lydia Warfield	Exp. D.			Hester A Watkington	to Thos Watkins Jun.
	Catherine Miller				Elizabeth Dickerson	Decd.
	Ann Brown				Lucy Lynch	Dropt
	Catherine Lakes				Frances Watkins	
20	Samuel Wilson			20	Henritta Glasgow	Rem to point
	Hariet Ridgway	Dropt			Dilly Jackson	
	Sarah A Buckhanon				Jane Day	
	Edward Booth				Ann Thompson	
	Elizabeth Ridout					
25	Isaac Thompson			25		
	Peter Preston					
	Emily Goodden	Expd				
	Hester Waters	do				
	Eliza A Lee					
	Catherine Chester					

Rule 1

Bodies interred in the ground the payment Must be Made for ground And Digging at the time of Applilation

Rule 2

dodies plaled in vault payment Must be Made in full dat the time of Applibation for vaultage ground And Digging

Rule 3

All bodies plabed in the vault Must be Removed by the party or parties

Rule 4

List of prices for ~~the~~ ground And opening persons Not Member of the M. E. Churel for ground And Digging - - - - - - - - 4-00

all graves under four

Index for 1860

A.

B. Cato Blake 11
Elisha Badger 19
Saroja Bunn 31
Wesley Brown 50
Gabriel Bowery 2

C. Joseph Carter 24
Henry Cooper 10
James Carr 31
Philip Cober 27
Jos Courman 39

D. Samuel Davis 18

E. Simon H. Elsey 13
Samuel Elliott 26
Henry Efford 31
Henry Elbert 47 17
Jarret Eddin 14

F. John Fortie 9
Robert Frederick 52

G. Samuel Greenwood 38 41
Henry Greenwood 23

H.
Thomas Hilliard 42 43
John Harden 18

S. Greenbury Primrose 15
Thos B. Jackson 36
Mrs Jackson 22

L. Emanuel Lewis 12
Philip Lee 35
William Lingey 56
Aaron McCubin 54

M. Mark Magburg 33
Cyrus Moore 38 40
Noble Mason 32
Philip Cober
Jacob Nicholson 34

C.

P.
Cesar Pullett 53

R. Charles Rheinhart 5

S. Philip Scott 67
Thomas H. Smith 14

T. Henry H. Carter 1
Garrison Thomas 16
John H. Carter 18

W. William Watkins 3
Thomas Watkins 19 20 21
William H. Watkins 25
Joseph L. Watkins 10
Edward Walker 30

Y. Joseph Young 28 29

United Methodist
Baltimore Annual Conference
Baltimore North District

Sharp Street Memorial
Dolphin and Etting Streets

Church Record 1872-1884	
Quarterly Conference Minutes 1884-1885	pp. 7-10, 20-21
Official List of Members Quarterly Conference 1877	pp. 14-16
Probationers 1877	pp. 18-19
Class Records 1872	pp. 23-31, 33
Stewards Report to Quarterly Conference 1878, 1882	pp. 32, 34-38
Alphabetical Record of Members	pp. 39-63, 66-67
Quarterly Conference Minutes 1876	pp. 64-65, 68-77
Quarterly Conference Minutes 1877-1884	pp. 78-166

MdHR M 3112-3

STEWARDS' ANNUAL REPORT

—OF—

SHARP STREET M. E. CHURCH,

From Dec. 28, 1883 to Dec. 12, 1884.

CASH RECEIVED.

From Class leaders	$1,181 97	
Sabbath penny collections	479 50	
Stewards' monthly collections	257 12	
Sacrament collections	102 08	
Love Feast collections	32 70	
Weekly penny collections	61 09	
Church Aid Society for the Poor	35 00	
Camp Meeting—one-half proceeds	224 50	
Sale of one old stove	1 00	
Total amount cash received		$2,374 96
Amount balance last Annual Report		100 [illegible]
Total amount cash received this year		$2,47[illegible]

EXPENDITURES.

Paid J. W. Dansbury, Pastor	$ 848 10	
E. W. S. Peck, P. E.	195 00	
J. H. B. Dungee, Organist	137 50	
A. Warfield, Sexton	367 50	
Wm. Hemsley, organ pumper	42 00	
J. B. Sanks, Secretary	20 00	
Gas Company	119 88	
Poor members	157 39	
J. H. Smith, Delegate to Annual Conference	11 15	
J. R. Robinson, for coal	113 00	
For putting away coal	7 50	
Wine for Sacrament	46 16	
Bread	5 60	
Two bell dusters	5 50	
Advertising	19 22	
Wood	30 75	
1 new stove at parsonage and repairs to class room stoves	18 85	
Class books	4 20	
1 quart alcohol	60	
Ice	4 25	
New books for the Choir	12 00	
Matting for the Parsonage	21 10	
Carpet lining, taking up and putting down carpet	9 04	
Whitewashing at the Parsonage	3 00	
Window shades at Parsonage	6 00	
Table for the stewards' use	9 00	
Taking down drapery for Bishop Simpson	50	
Maryland Tract Society	5 00	
Rev. Ross	2 00	
Rev. Dansbury to help bury a poor member	2 00	
Total amount expended		$2,223 79
Balance in hand		$ 251 58

Respectfully submitted,

RICHARD C. OWINGS,
T. R. B. JOHNSON,
J. R. ROBINSON,
J. H. HOWARD,
[illegible] JESSUP,
[illegible] ENE,
[illegible] AGER,
[illegible] NKS, [illegible] Stewards.

W. DANSBURY, Pastor.

E. CHURCH,

REPORT

A-1

HISTORICAL RECORD 1882 - 1885
p. 3-10

Probationer's Report 1872-1884
p. 11-21
Class Records 1872 - 1882
p. 25-37
Members Full Connection 1871
p. 38-62, 65-66

CONFERENCE MINUTES
(pastors, trustees, stewarts, Sunday
School reports 1876, p.63-76

Trustees 1877, p. 77-101
1878, p. 102-115
1879. p. 116-133
1880, p. 134-143
1881, p.144-149
1882, p. 150-154
1883, p. 155-163

METHODIST EPISCOPAL CHURCH.

NEW YORK:
CARLTON & LANAHAN.
SAN FRANCISCO: E. THOMAS.
CINCINNATI: HITCHCOCK & WALDEN.

Entered according to Act of Congress, in the year 1864, by

CARLTON & PORTER,

in the Clerk's Office of the District Court of the United States for the Southern District of New York.

Introduction.

The Discipline of our Church makes it the duty of Presiding Elders, in conducting the business of their respective Quarterly Conferences, to inquire, among other things, "Are the Church Records properly kept?" And, as an index of what should be contained in those records, it requires the Stewards "to record the Marriages and Baptisms," and the Preacher in Charge of a Circuit or Station "to take a regular catalogue of the Societies in towns and cities as they occur in the streets, and to leave his successor a particular account of the Circuit or Station" which he has been serving.

The importance of keeping these records correctly and neatly cannot be overestimated; and any Pastor who, through carelessness, fails to do so is highly culpable, and deserves the censure of his Conference.

From a somewhat extended examination of the matter we find that this duty has in some instances been neglected, while in others it has been performed in an exceedingly indifferent manner—the records of some Churches, even in our largest cities, often embracing nothing more than a simple list of the names of the members of the several classes, without any indication as to what is their state in life, their position in the Church, or their place of residence.

This delinquency has doubtless resulted in part from the fact that, until within a few years, no regular Church Record was published for the use of our Societies. and every Pastor was left to keep his record in his own way, and in such books as he could command at the time. As might be expected, this gave the Church a few records of respectable dimensions, kept in every variety of form; but it more generally produced nothing but small, unsightly, unsubstantial books, which were used for a season, and then thrown aside as useless. And thus much of the early history of our Churches has been irrecoverably lost.

To supply this great want of the Church, and give regularity and uniformity to our records, the Book Concern, some years since, published a Church Record which has been in use, to a greater or less extent, from that time till the present. But experience, and the progress of the Church, have shown that this is defective, both as to its contents and arrangement. Other departments are required, and provision for additional items are needed. Moreover, the different departments of the book are disproportioned in size, one often being entirely filled up before another of equal dimensions is scarcely commenced.

Having ascertained that these defects were injuring the sale of the book, and causing a variety of badly arranged Records to be substituted for it, and receiving, in the mean while, from brethren in different parts of our work, communications expressing a desire for an improved Record, accompanied by brief drafts of such as would suit their views, the publishers had determined to prepare a Record of their own, combining the excellencies of all the plans submitted, and such other items as their own experience and observation might suggest.

But before completing their plans they learned that the Philadelphia Conference, at its late session, had appointed Revs. J. B. M'Cullough, A. Rittenhouse, and J. B. Dennison a committee, to prepare specimens of an improved Record, to be submitted to the Conference at its next session, and, if approved by it, forwarded to the General Conference for adoption.

On inspecting the specimens prepared by this committee, the publishers found that they were more complete than any other that had been submitted, and contained several important items not in their own draft. But on the whole they were thought to be too elaborate for ordinary use, requiring more entries than most ministers would be willing to make, and withal making the work too expensive for most Churches.

To harmonize all views we invited the chairman of the above-named committee to meet us at our office, to which he kindly assented. The whole field was carefully surveyed, the different points of interest thoroughly canvassed, and the plans for the present volume drawn out.

The Record thus prepared, as will be seen by examination, contains *nine* departments, which are arranged in the following order, namely:

I. Historical Record.
II. Probationers' Record.
III. Class Records.
IV. Alphabetical Record of Members in Full Connection.
V. Chronological Record of Official Members.
VI. Pastoral and Statistical Record.
VII. Record of Baptisms.
VIII. Record of Marriages.
IX. Appendix.

The manner of using these different departments will be fully explained on the title-page of each respectively.

The Record will be bound up in two or three different sizes, so as to meet the wants of Churches of every grade, from a membership of one hundred to a thousand. Each book, however, will embrace all the departments, and retain the relative proportion of the several parts.

By the use of this book we shall have uniformity in our Records throughout our entire work, so that a minister having learned the manner of keeping them in one charge will be prepared to keep them properly in any other charge to which he may be sent.

Hoping that this effort may give general satisfaction and lead to a better system of Church book-keeping, we commend this volume to the favorable consideration of those for whose use it has been provided.

CARLTON & LANAHAN.

HISTORICAL RECORD.

EXPLANATIONS AND DIRECTIONS.

This department is intended to contain a brief record of everything of importance connected with the history of the Church using it. If an old Church, then a brief history of its organization, and of its difficulties and successes, etc., should be entered first, embracing from five to ten pages. After that, each Pastor will be expected to add a page or two at the end of the Conference year, giving a brief account of such matters in connection with the Church as he may deem of sufficient importance to be preserved among its records. Brief obituary notices of distinguished members may be inserted, provided the entire record of the year does not exceed two pages closely written.

The Fourth Quarterly Conference of Sharp St M E. Church Washington Annual Conference was held in said Church Dec 12th 1884. Rev J. W. Lansbury in the Chair The meeting was opened with singing and prayer by Rev J. W. Lansbury. On motion J. B. Sanks was chosen Sec'y. On motion the Conference adjourned temporarily to attend an educational meeting in the Auditorium. After the lecture the Conference reassembled with Rev E. W. L. Peck in the Chair. On motion F. R. Dodson was chosen Assistant Sec'y. Roll called and a majority of the members were present. The usual questions were answered as follows Stewards. Old Board. Sup't J. B. Sanks. Appeals. None Reports. From Pastor Read and approved. From Supt. Read and approved. On motion the rules were suspended and Class Leaders reports were omitted. From Trustees read and approved. What amounts have been received for the support of the ministry this quarter and how have they been applied? See Secretarys report. Have the Sunday Schools been organized into Missionary Societies? They have. Who shall be Stewards for the ensuing year? The old Board. Who shall be district Stewards? W. Johnson. Have the characters of Local Preachers and Exhorters been examined and these license been renewed? They have. Have the General Rules been read? They have. Have the rules respecting the instruction of children been observed? They have. Are the church records properly kept? They are. On motion the appointments of committees were deferred to a special committee for the purpose. On motion the Stewards and Trustees were authorized to have their Reports printed in Pamphlet form and read to the Congregation at the earliest convenience. Who shall be the recording Steward? J. B. Sanks. Rev J. H. Smith offered a Preamble and Resolution giving instructions to the District Stewards regarding the Appointments & assessments of Sharp St Church by the District Conference. The resolution was adopted. Where shall the next Conference be held and

Historical Record.

1884

Minutes of the third Quarterly Conference for Sharp St. Church Washington Annual Conference held at Sharp St. Church Sept. 19th 1884.

The P.E. Rev. E.W.S. Peck in the chair. The session was opened with prayer by Bro ——

On motion J.B. Sanks was appointed Secretary. Who are appointed as Sunday School Superintendents? J.B. Sanks 3rd Wm. J. Butler Jr. Are there any complaints? None. Are there any appeals? None. Are there any reports? From Pastor. In Pastors report from Local Preachers. None. From class Leaders. Mostly there reported classes in prosperous conditions. From Committees. None. What amounts have been received for the support of the ministry this quarter, and how have they been applied? See Stewards Report. Receipts & Expenditures.

Are there Sunday Schools organized into missionary Societys. There are. The 8th 9th 10th & 11th questions were asked and answered. Where and when shall the next quarterly conference be held. At Sharp St. Church Dec 12th 1884. Report from the Camp Meeting was read by Bro J.H. Smith showing a clear gain of 44 members which was equally divided between the Howard and Trustees. A vote of thanks was returned to the committee. The minutes of the evening was read and the conference then adjourned.

Reverend E.W.S. Peck chairman
J.B. Sanks Secy

Historical Record.

where? In Sharp St. Church. The conference closed with the Benediction by Rev. E.W.S. Peck.
J.B. Sanks Secy. W. Dillon Asst. Secy.

1885

The adjourned meeting of the Fourth Quarterly Conference of Sharp St. Church met in the said Church. P.E. W.S. Peck in the Chair who stated the object of the meeting was for the appointing of the several committees of the station, which were as follows

On Missions
Wm J. Butler Jr. L.H. Garrett. J.P. Forrester

On Sunday Schools
Wm J. Butler J.W. Smith. G.L. Miles.

On Tract
D.L. Jessup. Dan. Howard. H.L. Williams

Temperance
J.R. Dillon J.R. Johnson. J.R. Kerr.

Education
J.B. Sanks. H.H. Smith. J.W. Jackson.

Church Extension
Rec'ts Arrings. J.H. Rhea. D. Means.

Parsonage & Furniture
Alex Kemsley. Rebecca Clark Matilda Allen
Annie Hutchins

Estimating Preachers salary
Isaac N. Howard. Jno. E. Brown. Alex Johnson

Conference Claimants to
The board of Stewards.

Historical Record.

1885 — 1886

Recording Stewards
J. B. Sanks.

District Steward
T. R. B. Johnson

Church Records
J. B. Sanks J. H. Smith 2nd Pastor

Church Music
J. L. Simpson G. W. Hilbourne D. Nicholson

J. B. Sanks Secy.
T. A. Dollon Asst. Secy.

PROBATIONERS' RECORD.

EXPLANATIONS AND DIRECTIONS.

The headings in this department need little explanation. The double rulings under "State in Life" are designed for a second insertion in case that state is changed during probationship. In the double rulings under the headings, "When and How Baptized," and "When and How disposed of," the first column is to contain the date, and the second the answer to the "How." This in the last column ought to be explicit, as to whether the parties have been *Received into Full Membership*, have *Removed*, have been *Dropped*, have *Withdrawn*, or have *Died*. Care should be taken in receiving Probationers not only to get the names and the classes they propose joining, but also the residence, the state in life, and the fact as to their being baptized or not.

The names of Probationers should not be entered upon the Alphabetical Record of Members until formally received into full connection by the Pastor.

Record.

Class Joined.	When and How Baptized.	When and How Disposed of.
/		
/		Dec 1872 Dropt
/		
/		
/		
/		Dec 1873 Dropt
/		
/		
/		
/		
3		
3		Dropt Nov 16. 1872
3		
3		Dec 13 Dropt.
3		Dec 15 1872 Readmitted
3		Dec 1873 Dropt
3		
3		
3		
3		
3		
3		
3		
3		
3		
3		
3		

14

Probationers'

Names.	State in Life.	Residence.	When received.	By whom received.
		Mar 23 '77		
		June 15 "		
		Sept 21 "		
		Dec 21 '77	1878	
		May 29		
		July 5		
		Jan 13 1879		

Baltimore March 23 1877. official list of the members of the quarterly conference of Sharp St Station

List of Ministers

Rev in charge	T G Key	p	p	p	p	p	p	p	p
"	Jesse Whitington	p	p	a	p	p	p	a	p
dead	Charles Carter	a	a	a	p	p	a	p	p
dead	R. J. Potter	a	d	s	w	s	d		
	Charles H Rolls	a	a	a	d	p	a	a	a
Mar 23 1877	London Briggs	Joined the Washington An Conference							
	Charles Johnson	a	a	d	d	d	a	a	a
dead X	Richard Meredith								
dead +	William Taylor								
	B. A Weeks	p	a	d	d	p	a	a	a
Dec 21 1877	Robert Dyson				p	a	a	a	R
" " "	William Cole					a	d	a	a
	T. R. Crellin					p	a	a	a
	J. W. Meredith					p	p	p	p
	James S Parkes					p	a	a	a
	Bosley Boice						a	a	a

Exhorters

Removed	Benjamin W. Allen	a	d	d	d				
	James Pennington	Removed to Delaware Conference							
Preach	Thomas R Crellin	a	p	d	p	p			
	John W. Bowyer	a	a	p	d	a	a	p	a
off	Jeremiah Jessups	d	d	d	d	d	d	d	
Preacher	John W. Meredith	a	p	p	d	p			
	Aaron Brice	a	a	a	d	p	a	a	p
Preacher	Daniel Washington			p	d	p	a	p	a
Preacher	Bosley Boice					p	a		
	John H Smith					p	d	a	a
	Charles Wilson						a	a	a
	Levi Scroggings						d	a	a
	Richard Driscoll						p	p	a
	A Kalk								p

15

Record.

Class Joined.	When and How Baptized.	When and How Disposed of.

16

Probationers' Record.

13

Names.	State in Life.	Residence.	When received.	By whom received.	Class Joined.	When and How Baptized.	When and How Disposed of.
Trustees							
Jams A Harris	1						
Richard Bush	2						
E Mitchell	3						
Alex.r Robinson	4						
Robert Bias	5						
John H. Smith	6						
J. W. Milburn	7						
J. S. Simpson	8						
B. W. Burleigh							
Stewards							
George Williams	1						
E Mitchell	2						
R. C Owings	3						
E L I Johnson	4						
J. R. B Johnson	5						
J. H. Howard	6						
J. B. Sank	7						
J. R. Robinson	8						
Erlandir. Hemley	9						

16

Probationers' Record.

17

Names.	State in Life.	Residence.	When received.	By whom received.	Class Joined.	When and How Baptized.	When and How Disposed of.
Trustees							
Sams A Harris	1						
Richard Bush	2						
E Mitchell	3						
Alex.r Robinson	4						
Robert Bias	5						
John H. Smith	6						
T. W. Milburn	7						
T. L. Simpson	8						
B. W. Burleyf							
Stewards							
George Williams	1						
E Mitchell	2						
R. C Owings	3						
E L I Johnson	4						
T. R. B Johnson	5						
J. H. Howard	6						
J. B. Sank	7						
J. R. Robinson	8						
Erlandis Hemley	9						

Probationers

Record.

Names.	State in Life.	Residence.	When received.	By whom received.	Class Joined.	When and How Baptized.	When and How Disposed of.
Baltimore March 23. 1877. Class leaders							
J. H. Reles	1						James C. Johnson 36 d a a
Edward Hall	2						James Butler 37 d a a
~~James H. Tucker~~	3						
Thomas B Carter	4						
Lewis L. James	5						
E L Johnson	6						
Jos. P. Bishop	7						
Henson Dowell	8						
Joseph Parker	9						
George Williams	10						
Charles Blay	11						
Eli Greenage	12						
Alford Clark	13						
William H Smith	14						
Benjamin Allen	15						
Enerelos Baly	16						
R D Henson	17						
~~William Ellert~~ Jesse Ellert	18						
James Brown	19						
J. W. Meredith	20						
William Bordley	21						
J. A. Dunn,	22						
J W. Boyer	23						
Rubin Garrett	24						
Richard Garrette	25						
Tobias Duvall	26						
James Barrell	27						
J A Tasker	28						
J. A. Gould	29						
Moses James	30						
H. A. Carroll Rep	31						
John E. Brown	32						
R D Henson ~~E L Johnson Supt of S. S.~~	33						
Benjamin Hopkins							
George Allen	34						
James T. Packer	35	Pastor					

Probationers'

Names.	State in Life.	Residence.	When received.	By whom received.

Record.

Class Joined.	When and How Baptized.	When and How Disposed of.

Baltimore mar 28. 1884
minutes of the first quarterly Conference
for Sharp Street M. E. Church on the above date
E W S Peck P E the Chair was opened by prayer
By Rev Josiah T Wellington Call of the
Conference Roll See official list
ommation J. B. Smith and J. B. Sanks
Was apponted Secretarys
2 question Who are approved as Sunday School
Superintendents John B Sanks at Sharp
Street M. E. Sunday School
3 are there any Complaints non
4 are there any appeals non
5 are there any Reports yes
the Pastor Read his report which was
a very good one and was in Cursing
one report from Local Preachers was read
Class leaders Reports was read and
approved Committee on Preacher
Salry Reported & Estimating his Salary
for Preacher 900.00 nine hundred dollars Per year
P. Elder 195.00 for P E Peck for Bishops 25.00
1095.00 for Conference Claimants 35.00
the Stewards Reports was read and approved
Received dirning the quarter 564.21
Paid out 565.96
Benevolents Collections mission 2 30.00
church extension 25.
Bro Caton Wright was elected Steward
to fill Bro George Williams is Place in
the Board of Steward in Sharp St Church
Resolution offerd by Alp. Robinson that We
hold a Camp meeting at Irving Park
A beginning aug the 9 Close on 26 aug 1884
it was Second Roll Called yeas 22 nays 20
Rev Bro Washington Sanksford become a
member of this quarterly Conference

of after Which the Revd W. P. Rider Pastor
of John Wesley M. E. church was introduce
to the Conference and made some remarks
11 question are there any recommendation for
License to Preath non
12 have the rules respecting the instruction of
Children been observed yes are the
13 Church Records Properly Keept yes
Where and When Shall the next quarterly
Conference be held at Sharp St Church
June 20 the Conference was then
Close with the benediction By Revd
E W S Peck P E J. B. Smith Secretary

Second quarterly Conference for thes
Charge held June the 20th 1884 at
Sharp Street M E. church Presiding Elder
E W S Peck in the chair the Sesion was
opened With Prayer By John A Gould
Conference Roal Called See official list.
ommation J B. Sanks Was apponted Secr.
2 question Who are approved as Sunday School
John B. Sanks are there any Complaints non
4 are there any appeals non
5 are there any Reports yes from Pastor
See Pastor Report
Class leaders Reports Was Read and approved
the Stewards Report was Read and approved
Total Receipts for the quarter 548 36
Paid out 485 49
are the Sunday School organized
into missionary Societys yes
no change in the Board of Stewards
no recommendation to Preach
the church records are Properly Kept
the next quarterly Conference Will be held
at Sharp St Church Sept 19 1884
Close With benediction - E W S. Peck

Probationers'

Names.	State in Life.	Residence.	When received.	By whom received.

CLASS RECORDS.

EXPLANATIONS AND DIRECTIONS.

The blanks in the second space at the top of the page are to be filled with the *Number* of the *Class*, the *Name* of the *Leader*, and the *place where* and the *time when* the class is held. The Class Lists should be carefully transcribed in numerical order at the close of each Pastoral term, inserting *full name, state in life,* and *present residence.* Any change of state in life occurring during a Pastoral term should be entered in the second column under the proper heading. Changes in residences should be entered in pencil under the head of Remarks, and when the lists are transferred carefully rubbed off again, so as not to deface the book. All other notes entered under the same heading, such as *Transfers, Deaths, Removals, Resignations,* or *Expulsions* should be entered permanently with ink. The Numbers of the Classes should remain the same from year to year. The register numbers will be found convenient in making out Quarterly Reports, as they will save the trouble of a recount every time you wish to know the number of members in the several classes.

Class Records.

Class No. 1. Rev. Richard A. Adams, Leader. Meets Tuesdays & Thursdays at Saratoga St. Mission

Register.	Names.	State in Life.	Residence.	Remarks.
1	Rev. Richard Adams			
2	C Cross			
3	Perry Kelley			
4	Henrietta Wilson			
5	Josephine Brown			
6	Rebecca Harrod			
7	Lucy Wallace			
8	Catharine Booze			
9	Philip Purdy			
10	Francis Curry			
11	Sarah Brooks			
12	Sarah Henson			
13	Annie Towsend			
14	Parker Bibbins			
15	Margaret Parker			
16	Wm Moore			
17	Susan Curtis			
18	Rachal Adams			
19	Hatty Harrod			
20	Mary Hawkins			
21	Lewis Wilson			
22	Wm Randall			
23	Martha Brown			
24	Leah Henson			
25	Andy Henry			
26	Mary Henry			
27	Sarah Bailey			
28	James Marshall			
29	Daniel W. Triggs			
30	Anna Richardson			
31	Sarah Brown			
32	Elnora Brooks			
33	Ellen Blake			
34	Josephine Garrett			
35	Emly Smith			
36	Benjman Harrod			

Class Records.

Class No. 1 continued, Leader. Meets

Register.	Names.	State in Life.	Residence.	Remarks.
37	S. J. Savory			
38	Eby Sprigg			
39	Peter Davis			
40	Rachal Lewis			
41	Emly Chase			
42	Miley Gover			
43	Margaret Brown			
44	Emory Curry			
45	Margaret Jackson			
46	Josephine Hawkins			
47	Rachal Curry			
48	James Paten t			
49	Eli Hardy			
50	Sarah J. Brooks			
51	Harat Gooden			
52	Hester Purdey			
53	Wm Wilson			
54	John Taylor			
55	Wesley Richardson			
56	Nelson Violett			
57	Alberta Williams			
58	Sarah Smith			
59	Cathrine Queen			
60	Sarah Jacobs			
61	Alfred Butler			
62	Sarah Ross			
63	John Custard			

Cla

Class No. 2 Frederick Circuit

Register.	Names.	State in Life.
1	James Butler	
2	Rachal Butler	
3	Wm Peters	
4	Isaac White	
5	Martha Jackson	
6	Perry Barnes	
7	Wm Downing	
8	Laurence Maley	
9	Richard Durall	
10	Patrick Barrod	
11	George Allen	
12	Maria Jackson	
13	Maria Clark	
14	Ellen Allen	

ecords.

r. Meets

Residence.	Remarks.

Class

Class No. 3 ~~Wm. H. White~~ Nelson Butler

Register.	Names.	State in Life.
	William Wesley	
	Jane Johnson	
	Henry Hall	
	Peter Washington	
	Henrietta Beams	
	Eliza Rienhart	
	Clara Jones	
	Caroline Brown	
	Delbert Wilson	
	Oliver Crummell	
	Barnum Swann	
	W H White	

Records.

Leader. Meets .....

Residence.	Remarks.

Probations Dec 1872

Class Records. Saratoga Mission

Class No. 4 Richard Adams, Leader. Meets Thursday Eve

Register.	Names.	State in Life.	Residence.	Remarks.
1	Battle Brooks			
2	John Bayley			
3	Wm Oden			
4	Debby Reese			
5	Jessee Lyles			
6	Abraham Carroll			
7	Lissa Tilghman			
8	George Stanmore			
19	Hester Cook			
10	Anna Powell			
11	Sarah Tilghman			
12	Mary Brown			
13	Chas. T. Ward			
14	Mary Francis			certificate Dec 1872
15	Susan Wise			
16	Benjamin Swan			
17	Wm Brockton			
18	Lois Griffin			
19	Lissa Burris			
20	Caroline Taylor			
21	Albert Johnson			
22	Maria Jackson			
23	George West			
24	Ellen Usp			
25	Hannah Smith			
26	Saml Blaze			
27	Matilda Hawkins			
28	Washington Sutro			
29	James Savage			
30	Luisa Watkins			
31	Francis Johnson			
32	Laura Johnson			

Class Records.

Class No. ..... , Leader. Meets .....

Register.	Names.	State in Life.	Residence.	Remarks.

Baltimore Nov 25 1878

Annual report of the Trustees of Sharp St Station M.E. Church from the above date to Dec 2 1878

Cash Rec'd on church	$ 712.84
" " " Sharp St Cemetery	1370.85
" " " Sharp St Hall	419.50
" " From Saratoga Mission	473.62
" " " Sharp St Mission No 2	82.97
" " By Loans	30.00
Whole amount of Cash Rec'd	3108.78
Balance Cash Nov 25th 1878	201.50
Whole amount including Balance	3297.28

Whole amount Paid on Church &c	$ 339.49
" " " " Cemetery	1049.12
" " " " Hall	504.86
" " " " Saratoga Mission	69.00
" " " " Loan	172.50
Paid for Copy of Deeds B.B. Ground	5.00
Whole amount paid on Mission No 2	392.01

Whole amount of Debt on the Station	612.49
Less Balance Cash on hand	95.89
Net Amount due to the Station & Saratoga Mission	$ 516.60
	401.31

Whole amount paid for repairs on Parsonage $ 7.41

J. B. Semmes Recording Steward

Sharp St cemetery Mission at cemetery 33

July 1872

Class Records.

Baltimore county

Class No. 1 ~~Roll Holders~~, Leader. Meets Sunday P.M.

Register.	Names.	State in Life.	Residence.	Remarks.
1	Henry Hawkins			This class is back of the Lot
2	Obrun Spriggs			
3	John Boarman			
4	William Offert			
5	Samuel Snead			
6	Matthias Brooks			
7	Jackson Mishen			
8	Peter Davis			
9	Margaret Daley		North	
10	Mahala Goodrell			
11	Sophia Offert			
12	Ann C. Boone			
13	Saml Hammond			
14	Henry Williams			
15	Elizabeth Williams			
16	Thomps Williams			
17	Margaret Snead			
18	Philip King			
19	Anah Ofons			
20	Hanah Tyler			
21	Rachal Bites			
22	Sarah ann Plumer			

Class Records.

Class No. ..... , Leader. Meets .....

Register.	Names.	State in Life.	Residence.	Remarks.
			Baltimore April 7, 1882	
Stewards report to the First Quarterly Conference of Sharp St. M.E. Church Washington Annual Conference as follows. Cash received from				
	Leaders			$316.75
	Sabbath Collections			216.09
	Love feast			17.71
	Stewards Collection			44.38
	Communion			28.13
	Weekly Collections			12.85
	Received from Sunday School Concert			36.12
	" " Missionary Collection			37.25
	" " Church Mutual Society			15.00
	Total Receipts for quarter			$743.91
	Balance in hand from last quarter			30.86
	Making a total of			$774.71

Expenditures

Paid to Rev J. A. Holmes (part in change)	$310.89
" " " E. H. S. Peck P. Elder	37.75
" " A. Harfield Sexton	96.00
" " Gas Company	55.18
" " J. H. B. Dingle (organist)	50.00
" " Wm. Hensey organ pumper	10.50
" " Poor members of Church	48.80
For 32 tons for Parsonage & face grate	27.00
" " J. K. Robinson for coal	57.17
For wood, hauling & Sawing	17.50
" Gf Storey Bro for members	4.00
" " J. B. Sparks	5.00
Advertisements	2.50
Hire for Sacrament	14.64
Bread " " " love feast	3.50
For extra help during Conf.	9.18

Class Records.

Class No. ..... , Leader. Meets .....

Register.	Names.	State in Life.	Residence.	Remarks.
"	For hiring tables for Conference			$3.10
"	Stove shake			.10
				$751.58

Receipts	$774.71
Expenditures	751.58
Leaving a balance of	$23.13

J. B. Sparks Secy.

Class Records.

Class No. ...., Leader. Meets .....

Register.	Names.	State in Life.	Residence.	Remarks.
			Baltimore July 7/882	
Stewards report to the Secondquarterly Cference of Sharp St M E. Church Washington annual conference as follows Cash received from				
			Leaders	$ 268.85
			Sabbath Collections	124.42
			Stewards quarterly "	55.42
			Love feast	6.94
			Communion	28.88
			Weekly	5.59
			Recd one half collection from grand Rally	40.26
			Total receipts for quarter	$ 530.35
			Balance in hand last "	23.19
			Making a total of	$ 553.54
			Expenditures	
			Paid to Rev J. A. Holmes	$ 237.51
			" " " E. H. S. Peck	48.15
			" " A. Warfield (sexton)	78.00
			" " Gas Company	41.10
			" " J. H. B. Fengee	37.50
			" " Wm Kemsley	10.50
			" " Poor members of church	35.25
			" " J. R. Johnson in coal	13.60
			" " J. B. Sanks	5.00
			Wine for sacrament	12.39
			Advertising	3.25
			Bread	2.00
			To help to bury one poor member	2.00
			1 quart alcohol	.60
				$ 527.45
			Receipts	553.54
			Expenditures	527.45
Having a balance of				$ 26.09

J. B. Sanks Secy

Class Records.

Class No. ...., Leader. Meets .....

Register.	Names.	State in Life.	Residence.	Remarks.
			Baltimore Sept 22nd 1882	
Stewards report to the Third Quarterly Conference of Sharp St M E Church. Viz:				
Cash received from				
			Leaders	$ 180.58
			Sabbath Collection	56.55
			Communion	22.88
			Stewards Quarterly collection	23.21
			One half collection from Grand Rally	27.27
			Love feast	5.94
			Drawn from Bank	24.00
			½ Proceeds from Camp meeting	125.56
			Total Amt	$ 465.99
			Balance in hand from last quar.	23.19
			Total including Balance	$ 489 98
			Expenditures	
			Rev J. A. Holmes (Pastor)	$ 200.97
			" E. H. S. Peck (P. E)	48.75
			A. Warfield (sexton)	66.00
			J. H. B. Fengee (Organist)	25.00
			Wm Kemsley Organ pumper	10.50
			To poor members of church	21.42
			Wine for Sakrament	10.14
			J. B. Sanks (Secy)	5.00
			Ice	2.60
			Bal due on coal	8.35
			For putting away coal	2.50
			Gas	28.10
			Advertisements	.77
			Bread for love feast & Communion	1.20
			One Bell duster	3.00
			Cleaning out cellar	3.25
			Total	$ 437.46
			Receipts	$ 489.19
			Expended	437.75
Balance in hand				$ 51.74

J. B. Sanks

38

Class Records.

Class No. ...., Leader. Meets .....

Register.	Names.	State in Life.	Residence.	Remarks.

Baltimore Dec 22nd 1882

Steward Quarterly Conference report to the Fourth Quarterly Conference of Sharp St M E Church Viz: — Cash rec'd from

Leaders		$ 2 93.27
Sabbath Collection		147.77
Communion	"	28.04
Love feast	"	7.76
Weekly	"	56.91
Stewards quar.	"	106.43
Church Aid Society		10.00
Total Amt Rec'd		$650.17
Balance in hand last quarter		54.01
Total		$704 18

Class, No. ....

Register. Names.

ALPHABETICAL RECORD

OF

MEMBERS IN FULL CONNECTION.

EXPLANATIONS AND DIRECTIONS.

THIS Record is intended to embrace the names of all persons now in Full Connection with the Church, or that may hereafter be admitted by Certificate or examination; the same to be entered in an inverted order (that is, the last or surname first) under their appropriate letters, with *State in Life, Time of Reception, Manner of Reception,* (whether *by Certificate, without a Certificate* from some Evangelical Church, or *by examination* from Probation,) the *Name of the Pastor* receiving them, and the *Number of the Class Joined.* This List *not* to be rewritten while this Record lasts. Any changes occurring at any future time in the State in Life should be noted in the columns under that head. So also changes in class should be noted under the head of "*No. of Class,*" the last number always indicating present class relationship. Under the head of "Remarks" should be entered a note of *Deaths, Withdrawals, Expulsions,* or *Removals,* either with or without a certificate. In the case of Removals without a Certificate the Record should be made in pencil, so that if the parties return and claim their membership they can be reinstated by simply removing the record, without either rewriting or defacing the book. When a name ceases to represent a member in that particular Church, the fact can be indicated by placing a check mark (thus √) in red ink before it. This will save the trouble of always looking across the page for the proper record of the fact.

Members in Full Connection.

By whom received.	*No. of Class.*	*Remarks.*

Continued from 8th Book

Alphabetical Record of Members in Full Connection.

1871	Names.	State in Life.	When received.	How received.	By whom received.	No. of Class.	Remarks.
1	Clamp Edward					18	
2	Steward Philip					18	
3	Smallwood Jane					19	
4	Smith Celia					19	
5	Seny Ann M					19	
6	Southwood Elizabeth					19	
7	Smith Jane					19	
8	Sweets Reason					19	
9	Sweets Aberlin					19	
10	Scott Ellen					20	
11	Scott William					20	
12	Scott John					21	
13	Smith Ann					21	
14	Smith Sarah					22	1
15	Snowden Francis					22	
16	Samson Scott					22	
17	Sanders Sarah					23	
18	Samson Ann					23	
19	Smith Samuel					23	
20	Shorts Samuel					23	
21	Samson William					23	
22	Smothers George					24	
23	Savoy Sarah					24	
24	Spriggs James					25	
25	Sales Hariet					25	
26	Sulon Mary a					25	
27	Smith Sarah					25	
28	Stiles Levinia					25	
29	Shipley Hezekiah					26	
30	Simpson Charlotte					26	
31	Smith Anna					26	
32	Scott Edward					26	
33	Stanton Ellen					27	
34	Smith Amanda					27	
35	Stanly Harrison					27	
36	Smith Susan					28	
37	Smith Wm H					28	
38	Steward John					28	

Alphabetical Record of Members in Full Connection.

1871	Names.	State in Life.	When received.	How received.	By whom received.	No. of Class.	Remarks.
39	Smith Laura V					28	
40	Sands Anna					28	
41	Steward Catharine					28	
42	Staton Mary					28	
43	Steward Alexander					28	
44	Scott Maria					29	
45	Steele Mary					29	
46	Smith John H.					30	
47	Smith Catharine					31	
48	Spriggs Harriet					31	
49	Spriggs Ellen					32	
50	Spruce Emma					32	
51	Sawyer Frederick		augst 30 1871	Recommended	R H Robinson	8	
52	Sanders Sarah		Sept 21 1871	Read in	R H Robinson	12	
53	Sumons George		"	"	"	26	
54	Scott Sarah	m	"	"	"	1	
55	Stratton Maggie		Oct 1 1871	"	"	14	
56	Steward Henry		Oct 2 "	Recommended	"	30	
57	Scott Isaac		Oct 31 1871	Read in	"	1	Returned Dec 1872
57	Smith Wm R					3	Left with Certificate Nov 10 1871
58	Spence James		Dec 12	Read in	"	21	
59	Shannon J. Samuel		"	"	"	12	
60	Nancy Snowden		Dec 24	Cert certificate	"	32	
61	Smith Sarah R.		Feb 18 1872	" Recieved	"	21	
62	Starke Southalan		April 7 1872	" "	"	24	
63	Smith Jane		" "	" "	"	27	
64	Sullivan Caroline		June 23 1872	Read in	"	19	
65	Sewell Wm		Dec 10 1872	certificate	"	31	
66	Sewell Jane		" "	" "	"	31	
67	Sanks Mary A		Dec 31 1872	Read in	"	28	
1873. 68	Shockley Alfred		Jan 12 1873	Cert certificate	"	30	
69	Snowden John		Jan 18 1873	in certificate	"	13	

Alphabetical Record of

Names.	State in Life.	When received.	How received.

Members in Full Connection.

By whom received.	No. of Class.	Remarks.

Alphabetical Record of Members in Full Connection.

1871	Names.	State in Life.	When received.	How received.	By whom received.	No. of Class.	Remarks.
1	Tolson Levinia					1	
2	Thomson Maria					1	
3	Triff Eliza					1	
4	Thomson Elisha					1	
5	Taylor Ellen					2	
6	Tilghman Eliza					2	
7	Thomas Elizabeth					2	
8	Tucker Jas. H.					3	
9	Tascoe Mary					3	
10	Tascoe Rebecca					3	
11	Thomas Francis					3	
12	Toogood Mary A.					3	
13	Toogood Ann					4	
14	Taylor Mary					4	
15	Taylor Louisa					4	
16	Triff Mary E					4	
17	Taylor Rachal					4	
18	Thomas John H					6	
19	Talbert Louisa					7	
20	Thomas Mary A.					7	
21	Thomas Elizabeth					9	
22	Tarlar Julia A.					9	
23	Tidings John H					10	
24	Tyler Charlotte					10	
25	Tidings Ellen					10	
26	Thomson Levinia					10	
27	Thomas Elizabeth					12	
28	Talbert Charles					13	
29	Troy Moses					13	
30	Triff David					13	
31	Turner Caroline					14	
32	Tilghman Catherine					14	
33	Tyson Harriet					14	
34	Thomas Elizabeth					16	
35	Taylor Aaron					16	
36	Tolson Levinia					16	
37	Taylor Jas H					17	
38	Trusty Levinia					13	

Alphabetical Record of Members in Full Connection.

1871	Names.	State in Life.	When received.	How received.	By whom received.	No. of Class.	Remarks.
39	Thomson Frances A					17	
40	Tolson Jas. H.					17	
41	Talley Eliza					18	
42	Turner Georganna					18	
43	Turner Milly					19	
44	Thomas Mary R					21	
45	Tolbot Rebecca					22	
46	Thomas Cathine					22	
47	Taylor Wm H.					23	Returned Oct 27 1871 Withdrawn by letter April 1871
48	Thomas Perry					23	Died Jan 26 1873 in the Faith
49	Truitt John					23	
50	Taylor Perry					23	
51	Thomson Maria					23	
52	Taylor Mary					24	
53	Taylor Julia a					25	
54	Talley Maria					25	
55	Thomas Hannah					25	
56	Thomas Elizabeth					26	
57	Taylor Jacob					26	
58	Tolson Sarah					26	
59	Taylor Ann a					27	
60	Thomas Hester					27	
61	Tascoe Francis					28	
62	Travis Edward					28	
63	Taylor Henry					28	
64	Thomas Bathurn					29	
65	Thomson Edward					29	
66	Thomas Margaret A					32	
67	Thomas Hariet					2	
78	Thomas Anna		June 11 1871	Read in with Discipline	R H Robinson	14	
79	Thomas Lydia		Oct 1 1871	" "	" "	7	
80	Tomlinson Eliza		Oct 31 1871	with Certificate	" "	28	
81	Tripp Frances		Feb 18 1872	" Discipline	" "	29	
82	Tolson James		" "	" Certificate	" "	17	

Alphabetical Record of

Names.	State in Life.	When received.	How received.

Members in Full Connection.

By whom received.	No. of Class.	Remarks.

Alphabetical Record of Members in Full Connection.

1871	Names.	State in Life.	When received.	How received.	By whom received.	No. of Class.	Remarks.
1	Upsher Lucy					4	
2							
3							
1	Voppins Sarah					26	
2	Valentine Jas. H.					18	
3	Valentine Ellen					2	
4	Vincent Isaac					17	Died Sept 27 1872 in the Faith.

Alphabetical Record of Members in Full Connection.

1871	Names.	State in Life.	When received.	How received.	By whom received.	No. of Class.	Remarks.
1	Wheeler Nancy					1	
2	Wright Mary					1	
3	Washington Matilda					1	
4	Wolford Lucy					1	
5	Wilson Matilda					2	
6	Winans Henry					2	
7	Weeks Eliza					2	
8	White Ellen					2	
9	Warfield James					2	
10	Wright ann m					2	
11	Whitely Mary					2	
12	Wilson Jane					2	
13	White Nancy					3	
14	Watkins Mary					3	
15	Williams Mary					3	
16	Wilson Joseph					3	
17	Wallace Daniel					4	
18	Wallace Mary E					4	
19	Williams Hannah					4	
20	Williams Jane R					5	
21	Webster Isaac					5	
22	Warren Adam					5	
23	Wheeler John					5	
24	Wells George					5	
25	White Mary M					5	
26	Wright Mary					5	
27	Warren Letha					5	
28	Wales Harriet					5	
29	Washington Mary E.					5	
30	White Eliza					6	
31	White ann E					6	
32	Wilmore Silvy					6	Died sept 21 1871 in the Faith
33	Wright Jane					6	
34	White Susan					6	
35	Watkins Amelia					6	
36	Wheeler James M					6	
37	Watkins Ann					7	
38	Watts Georganna					7	

Alphabetical Record of Members in Full Connection.

1871	Names.	State in Life.	When received.	How received.	By whom received.	No. of Class.	Remarks.
39	Wilson Charles					7	
40	Wilson Casander					7	
41	Watkins Joseph					7	
42	Watkins Ann M					7	
43	Wallace Martha					7	
44	Walkins Wm H					7	
45	Washington Felix					8	Died in Charlotte June 14 1872
46	Watts Robert					8	
47	Wilson Williams					8	
48	Williams Clarissa					9	
49	Williams Mary E					9	
50	Williams Joshua					9	
51	Williams George					10	
52	Williams James					10	
53	Williams Charlotte					11	
54	Wilson Eliza					11	
55	Williams Robert A					11	
56	Wilson Dolly					12	
57	Wright Celestia					12	
58	Williams John					12	
59	Wheatly Henry					12	
60	Wright Ellen					12	
61	Webster Emeline					12	
62	Williams Rachal					12	
63	Waters Mary					12	
64	Wilson Cathrine					12	
65	Warfield Lucy					12	
66	Wilson Mary J					12	Died Oct 29. 1871
67	Wilson Ann M					14	
68	Warner Robert					15	
69	Wilson Jacob					15	
70	Wright Philip					16	
71	Wallace Mary C					16	
72	Winder Mary J					16	
73	Whitington John					16	
74	Williams Mary					18	
75	White Louisa					18	
76	Woods Mary A					18	

Alphabetical Record of Members in Full Connection.

1871	Names.	State in Life.	When received.	How received.	By whom received.	No. of Class.	Remarks.
						18	
77	Williams George H					18	
78	Williams Elonora					19	
79	Williams Harvey					19	
80	Wise Louisa					19	
81	Williams Ellen					20	
82	Watts Nelson					20	
83	Wright Julia					21	
84	Waters Elizabeth					21	
85	Warner Mary E.					21	
86	White Daniel					21	
87	Wilson Arthur					22	
88	Williams Martha					22	
89	Whiting William					22	
90	Williams Anthony					23	
91	Williams Mary					23	
92	Watts Alberta					23	
93	Williams Ann					23	
94	Williams Amelia					24	
95	Walace Alice					24	
96	Willet Elizabeth					24	
97	Walace Jared					25	
98	Watkins Sebly A					25	
99	Williams Martha					25	
100	Wright Charlotte					25	
101	Williams Asbery					25	
102	White Samuel					25	
103	Watkins Catherine					25	
104	Williams Martha					26	
105	Weeks Burton A					26	
106	Wilkins Wm					26	
107	Wilson Sarah E.					27	
108	Wesley William					27	
109	Washington Sarah					28	
110	Williams Susan A					28	
111	Williams Emly					29	
112	Williams Eliza					29	
113	White Sophia					29	
114	Williams Georgianna						

Alphabetical Record of

Members in Full Connection.

1871	Names.	State in Life.	When received.	How received.	By whom received.	No. of Class.	Remarks.
115	Wilson Hagen					30	died in N. Forth Feb 3 1872
116	Wilson Robert					30	
117	Washington Jefsee					30	
118	Warfield William					31	
119	White Rebecca					32	
120	Wise Amelia		april 13	with certificate	R H Robinson	9	
121	Wright Georgianna		" 23d	with discipline	"	6	
122	Waters Mary		June 11 1871	" " "	"	12	
123	Williams John		"	" "	"	16	
124	Waters Daniel		Sept 21 1871	" "	"	14	Erased by quarterly conf Sept 13. 1872
125	Williams Laura		oct 1 1871	" "	"	41	
126	Wilson Mary		"	" "	"	7	
127	Watts Mary J.		Dec 12	Read in	"	4	
128	Wilson Mary E.		"	" "	"	6	
129	Williams Mary M.		Feb 18 1872	" "	"	28	
180	Walker William		March 24 "	" "	"	1	
131	Ward Sophia		Feb 14 1872	certificate	"	29	
132	Washington Sandonia		Dec 10 1872	" "	"	26	
133	Woodyard Frances		Dec 31 1872	Read in	"	16	

Alphabetical Record of

Names.	State in Life.	When received.	How received.

Baltimore Sept 15 1876

Meeting of the 3d Quarly Conference opened with religeous Exercis by the P. Elder C F Key. Roll was called members present answard to their names. Some official acted by not having the official list in consiquence of the sickness of the late Henry W. Martin.

qu. Are there any complants answer none
qu. Are there any appeales answer none
qu. Are there any reports from Pastor answer their is Sept 13 18/6 for which please See pastors report marked 3 quarter
qu. what amounts have been received for the suport of the Ministry this quarter and how have they been applied answer no report from the Stewards on the account of the sickness of the recording Steward
qus is any chang desired in the board of Stewards answer yes, the Stewards asked that the board of Stewards be in eagon. the Preacher in charge proceded to anominate four for to fill up the board namly S.B. Sank. Thomas V. Johnson. J.H. Howard and J.R Robinson & they ware Elected by the confere
qus have the general rules ben read this quarter answer yes
qu are there any recommendation for licenses to preach answer none
for father proseding. see official Pappers marked 3 Quarter Sept 15, 1876.
it was ordred that the Stwards make 6 months report at the 4 Quarley conference of this Sta
qus. 24 there any other business, answer yes at which time E.L.S. Johnson present a preramble and resolution whare as the 2.d. Quartley conference of Sharp Street Station M. E. church held June 16 1876 C F Key P. Elder in the Chair and at said quartley conference the P. Elder did lay before the said quarly conference the quastion of Camp meeting to which the Secretary Conference responed in the negative with but one

Members in Full Connection.

By whom received.	No. of Class.	Remarks.

decenting voice and whare as we believe that such action is in strict keeping with the discipline of the M E. church and aught to be respeced therefore be it resolved that we do highly commend and hartily appreciate the high, bold and noble Stand, and the christian like Spirt that has actuated the Rev H A Carroll, while he has so firmly Stood, Supported and defended the action of said Quarley conference in defience of opponence for we know that the intrust of the Station depandes upon a faithful minister and an offiseryling united seing eye to eye, which was adaped; Mr Geoge Williams reported on camp ground, for which see paper marked camp Grond. the conference ajourned to meet Sept 29 - 1876
It was also ordd that the committee on last years camp - meeting mak a full report at the ajorned conference

Baltimre Sept 29 - 1876

the ajourned Confimce met and was opened with relegous exersises by the Rev C. F. Key. Roll called Members present answer to their names after which the Rev C. F. Key P. Elder rose and Stated the bisness before the meeting was the report of the comitte on lasts years camp meeting. the report was thain call for and the committee proceded to make they report. the Secutary read it throughe, and the confimce being dissadisfide. it was on motion it was ordred that the report be taken up by sitions, and after a long and exciting debate by a number of the members; after which a motion was made and cairred that the repost be returned to the hands of the committe with the under Standing that they make a full report on last years Camp meeting sitemising all the exspenditures and receipts of ever thing pertaining to the same, and repot in full at the 4 th Quartly confer of Sharp Street Station, to beheld in Sharp Street 16 E. Church D.C 15 - 1876

E. L. S. Johnson
Sec

66

Alphabetical Record of

Members in Full Connection.

1871	Names.	State in Life.	When received.	How received.	By whom received.	No. of Class.	Remarks.
1	young Emly					3	
2	Young John					3	
3	Young Celia					3	
4	Young Susan E					13	
5	Young Laura					30	
6	Young Eliza					32	died June 9 1871 on 1st probt

Alphabetical Record of

Names.	State in Life.	When received.	How received.

Baltimore Dec 15 1874. Minutes of the 4th Quarterly Conference for Sharp Street Station M.E. Church the P. Elder & P. Elder G.G. Roy in the Chair the Session was opened with Singing by the Rev. G.G. Roy. Presiding Elder. the Roll was called and the members present answered to their names on motion Wm H Smith was appointed Secretary
1st Shall those who are approved as Sunday School Superintendent answer E.L.S. Johnson
" 2 what Committees shall be appointed. A. on missions answer. Benjamin Burley. Wm. A. Butler. F.A. Gould on Sunday Schools R. C. Hanson
Washington Perkins, and
Wm. H. Smith.
on Finance Moses James P. Moses Troy
on Church Extension E. Mitchell
John A. Dennis and
Lambert Nicholson
on Church moneys J. R. B. Johnson
~~on Parsonage~~ J. R. Robinson
on Parsonage and Furniture. answer
George Williams
Robert Bias. and
John H. Smith.
on Church Music John L. Simpson
George W. Milton. and
Richard C. Cairnes
on Estimating the Preachers Salaries
E.L.S. Johnson
Lewis L James
J. E. Brown
on Estimating amount for Conference demands
F. A. Gould
John H. Smith and
Joseph Parker

Members in Full Connection.

By whom received.	No. of Class.	Dec 15-1874 Remarks.

3 Question are there any Complaints, answer yes
4 " " any appeales answer no
5 any reports from the Pastor answer yes
(1) Pastor 4th Quarterly report for Sharp Street station
Number of Sunday Schools with in the bounds of the charge 1
the State of the School Good. Average attendence 275
Number of Scholars 15 years of age and over 600.
Excluded from the Church. 11.
Recved by Letter namely, Emma Bice.
Richard Jackson, Mary A. Jackson
Eliza Hardy
Dismissed by letter. Mary Carter
Deceased during the quarter. Namely.
Henry W. Martin
Henry Bradford
Francis Cooper
Samuel Washington
the following pastoral labors has ben bestowed this quarter. Pastoral visits 85. Sick visits 85
Funerals 19. Prayers offered 180
Baptised Children blank

Benevolent Collection during the quarter as follows
Missionary $ 25.00 Church Extention $ 50.00
Tract 5.00 Sunday School 10.00
Other objects. Bishop $ 20.00 Women's foreing missions $ 20.00
respectfully submitted.
" Rev H. A. Carroll. Preacher in charge
(2) from the Class leader. answer yes Classes has made monthly reports on Classes. Good. reportes recved
(3) from Trustees. yes. Trustes made thire report Annual report of the Trustees of the Sharp St. Station of the M.E. Church, Baltimore. Md. from Dec 1. 1873. to Dec 1. 1874 has recved from various sources as follows;

Please turn over

Alphabetical Record of Members in Full Connection.

Names.	State in Life.	When received.	How received.
Trustees report for the 4 quarter Dec 15 1876			
Bal. Cash			1041
Recd on Church Account			
Bal. of Brothers & Sisters of Moses	724		
Proceeds of Fair 1876	73656		
Collected from Talleans	3346		
" in church aug. & Nov	7352		
From Concert	12025		
Whole amount recevd on Church account	77743		
Sharp St. Cemetery Account			
Amounts recevd from Sale of Lots & Ground	7125		
recevd from Sundry rents	38450		
Sharp Street.			
recevd for Sundry rents	39451		
Saratoga Mission			
recevd from Sundry Loans	63040		

By whom received.	No. of Class.	Remarks.		
Trustees report 4 Quarter. Paid out on church acount				
John H Smith for Services		2500		
George W. Milbaum		100		
J. Matheny & Son & Ryans rent new furnace		1875		
C Ronnosier for Gas fixtures repairs		1500		
Pamplet. Church organ company		3000		
Century to Paul Linsey		715		
J. W. James for Sundry repairs		15000		
Insurance		6125		
Whole amount paid on Church acount		47125		47125
Paid out on Cemetery acount				
J. W. James balance on vault		42666		
Jane A. Hunt's Deeds for Deeds		200		
One Shovel		125		
Whole paid out on Cemetery acount				4651
Paid out on Hall acount				
Tax Bills for the year		13543		
For Fuel		3185		
Agent for Hall		7200		
Repairs Stoves		375		
Repairs Locks & new Keys		425		
J. W. James, Carpenters work		6135		
2 Brooms		75		
Rent Book		575		
Insurance		1200		
whole amount paid out on Hall acount				32113
Parsonage account, paid 1 years				
Ground rent		2276		
Night Work		600		
J. W. James Carpenters work		3000		
Insurance		280		
Five months Rent		5200		
Plastering, Painting repairing Spout		550		
Ground rent on Alley		450		Unpaid

Alphabetical Record of

Members in Full Connection.

Names.	State in Life.	When received.	How received.		
Baltimore Dec 15 1876			Trustees Report.	Sharp St. Station	
Whole amount paid on Parsonage				$	12350
Ground Rent & Insurance					2400
Paid on account of Loans					27925
					42775
Indebtedness					
Due by Loans					17779
For Repairs on Parsonage					3825
" Matting					6600
					21524
Whole amount of Indebtedness				23449	
Due to J. W. James for carpenters work					1945
Due to this church by Saratoga Mission					18787
whole amount of cash rec'd —					
Including Balance				20899	
whole amount of Cash Paid out					19770
Balance Cash. Dec 1. 1876					1129
					20899

Signed John H. Smith Sec
of the Trustee Board.
E. L. J. Johnson. Recording Steward

By whom received.	No. of Class.	Questions Continued	Remarks.	
(4) from committees now				
6 what amounts have been raised for the support of ministry this quarter and how have they been applied				
Answer— raised for Pastor & P. Elder				$ 25054
For the Bishop				2000
~~For incoming~~ Expenses how —				~~245~~
Applied " (1)			to the Pastor	21604
(3)			" " P. Elder	3650
(4)			" " Bishop	2000
For moving			Pastor	245
Qus 7 what amounts have been raised for benevolent purposes this year;				
(1) on Missions from church, congration &c. &c. that				25080
(2) for Woman's foreing Mission society				2000
(3) " Church Extention				5000
(4) " Freedmens Aid society				5000
(5) " Education				500
(6) " Tract Society				500
(7) " Sunday School Union				1000
Qus 8. Are the Sunday School organized into Missionary Societies Answer it is				
Qus 9 who shall be the Stewards for the next Conference year; Answer				
		1	George Williams	
		2	Emanuel Mitchell	
		3	E. L. J. Johnson	
		4	R. C. Coins	
		5	J. R. B. Johnson	
		6	J. B. Banks	
		7	J. H. Howard	
		8	J. R. Robinson	
		9	Alexander Hamsley;	
Qus 10. who shall be the Recording				
" # Steward Answer E. L. J. Johnson				
" " " shall be the District Steward				
Answer E. Mitchell				

Alphabetical Record of Members in Full Connection.

Names.	State in Life.	When received.	How received.
Report Continued for the 4 Quarter 1876. Sharp St. Station			
Dec 12 What are the Trustees of the Church & Church Property			
Answer, R. Bush, J. A. Harris, J. W. Mellburn			
J. S. Simpson, R. Bias, E. Mitchell			
Abrd. Robinson, J. H. Smith			
Dec 13 Are there any recommendations for license to Preach.			
Answer yes. B. A. Weeks. was examined by the			
P. Elder & the Pastor in charge. and on motion			
he be licensed caired he was licensed			
Dec 15 Are thar any recommendation for admission			
into the traveling Connection answer there is			
Brother London Briggs. on motion his character			
Pass. renew his license and he be recommended			
it caried it was caired			
Dec 17 has the character of the Local Preachers and Exhorters			
been examined and have their licenses been			
renewed yes Rev J. Whitinton. Charls Johnson			
Wm Taylor. R. H Potter. Charls Rolls. B. Allen			
Exhorths. Thomas Overton			
Dec 18 have the general rules been read this quarter they have			
" 19 " " " respecting the instructing			
" 20 of children been observed answer they have			
" 20 Are the church Recordes properly kept. answer they are			
" 21 Where and when Shall the next Qualaty Conference			
be held. Answer in Sharp St M. E. church on the			
23. day of march 1877			
" 22 is there any other business Answer yes. report of Camp meet			
meeting committe of 1875 was call for being			
unfinshed bisness from last Quarter a report			
Showing expences $ 1.128.47			
Receipts 1.115.47			
$ 13.00			
on motion the report was received			
the Stewds Report was call fore and			
Report made as follars for 4. quarter			
Dec 15 1876			

By whom received.	No. of Class.	Remarks.
		Stewards Report 4 Quarter Sharp St Station
		Receptes for the " " Dec 15 1876
Leaders #	2.1990	
Sabbath	1.1958	
Tickes	4207	
Intraced meeting	3022	
P. Elder	3450	
Love feast	1075	
Sacrament	2684	
Collected	2009	
#	50395	
In		Paid out for 4 Quarter 1876
Poor	6470	
Paster	2.1604	
Organist	2400	
P. P Elder	3630	
Oil	60	
Bread	200	
Sexton	5108	
Wine	1350	
Gas	3440	
Brushes	601	
Advertising	175	
#	45057	
Leving a blance	5328	in hands of the Stewards. Dec 15 1876
Collected for benevolent purposes out side of the Station		
this 4 Quarter #	8734	Report received
		E. L. S. Johnson. Secretary

Report from Sunday School Superintendent was call for. and Reported

Baltimore Dec 15 1876

To the 4 Quarly Conference of Sharp St. Station of Washington Annual Conference.

Mr Chairman Reverent Sir Through the all wise provedence of the allmighty God whome

Alphabetical Record of

Members in Full Connection.

Names.	State in Life.	When received.	How received.	By whom received.	No. of Class.	Dec 15 1876 Remarks.

we are permited to call our heavenly Father. Our lives and a portion of health has ben presurved. for which we bow to him in greatefull thanks giving for his loving kindness; we are glad to Report to this quarly Conference that the Sharp St. Sunday School is in a sound healthly dission. we have Numbers of Scholars on Role. 600. and others joining. Teacher on Role 57. Som of them attend very badly and Som of them dont attend atall. but we are happy to say that we have a goodly number who are like Gold Tride in the fire which shines brighter — and bright unlike the purfect day we have have there both Men and Women whose hearts are in the work. Numbers of Librays on hand including all Sorts and kinds — 600. we have 10 Bible Clases and 8 Testament Clases. the others are Primary Clases. the Bible and Testiment Redding is in rotine the lessons is announced every Sunday and Entred on the Black bord. we have had 2. Conuts and 2. deaths this Quarter. the finance for this ~~quarter~~ year Expenses $151.77 Recpts $176.49. ~~151 77~~ leveing in hand of Trasury — $6502.

having got throug with the bissnis of the quarlly Conference the P. Elder rose and addressed the Brethren with Som very fuling and interesting remarks informing them that it was the last Conference that he would have the pleasure of presiding over of Sharp Street Station as his official term of 4 years would expir before the next quarter.

On motion of E. S. Johnson that a Standing vote of thanks be handed To the Rev C. F. Key. P. Elder for the kind and Christing like Spirit (publicly) has actuated him in all his delibration during the 4 years of his administration over the Sharp St Station and the Prayers of the Brethren will ever assend in his behalf that he may have good health a long life and the work of the Ministry may prosper in his hands. pased. ~~D~~ ~~Closed~~ Closed with Benadiction. to (mut) on the 23 day of march 1877 in Sharp St M. E. Church Baltimore

Alphabetical Record of

Names.	State in Life.	When received.	How received.

Baltimore March 23.1877
Minits of the first Quarley Conference of Sharp Street Station M.E.Church. the Rev H.A.P. Elder in the Chair ~~Rev~~ H A. Carroll. P. Elder in the chair the session was Opened by Singing and Prayer by the P. Elder
On motion J. B. Sunks was elected secretary
the Roll of members was called and member preassent answer to they names.
1 Question are thir anny Complaints answer non
2 .. .. Appleales .. ..
3 .. .. Reports the paster—
C. G. Key having just taken charg of the Station had no report but Stead he had heard in member from Leaders. answer thir is. Leader all reported favorble except. Eli grimeage. report of Leaders adaped.
from Sunday School committe. non from the Sunday School Supperintendent. answer Yeas
report of Superintendent report

Baltimore March 23 1877
to the first Quarly Conference of St Station for this Annul Conference year
I am happy to inform you notwith Standing this Quarter has been one of a long dreary Severe winter wether which had the attendence at a grate Extent. to impede the attendence of Scholars yet the School is in a healthey condission on Roll. 630 Average attandence 250 Teachers Male & Females 40 Average attandence 25 Bible Classes 12 Testiments classes 5 primary 7. Prayer meting the 2.d. Sunday after noon in ever month the Bible & Testiments reding regular in Rotine the leassons are intend on the Black Board every Sunday after noon prier to reading the leason I would Sujest the propriety of inlargeing the Sunday School committe to 9 as we have but 3 and the dissiplin claus of the object for so doing is to place more working meterial in the Sunday—

Members in Full Connection.

By whom received.	No. of Class.	Remarks.

department. the Sunday School Sends greetings to this Quarlly Conference Praying that you will remamber them with your prasent and your prayers that the School may prosper that the work of the Lord may prosper in that part of his vine yard. that the Lambs of the flock may be brought in to the Fould of Crist.
Respeful Submited
E L S Johnson Sup
on motion the Sunday School Committe was inlarged and report adaped. Committee

Washington Perkins } John E Cooper . Charls Blay
Wm H Smith } John H. Rolls, Alford Caurk
R D. Henson } Charls Danes, Asbury Williams

Estimating Committee on Preachers Selery. reported the Sum of $700. as a claee for the Rev C. G. Key for this Conference year. the was adaped

Report of District Steward was call for and he being absent. the Rev H. A Carroll. the P. Elder Anounced that the P. Elders selery to be the same as last year which was $146.66. porpotion to Sharp Station.

Stewards Report. Call for
Baltimore March 23. 1877
Report of Board of Stewars of Sharp St. Station
First Quarter. Cash received

from Leaders	$	25811
Sabbath		17367
Tickets		1668
Communion		2519
Lovefeast		1443
Rev C G Key P Elder		3611
Coal for Church		2009
Lecture		1101
Protracted Meeting		2361
Stewards Collection for Coal		4526
from Trustees for Gas	Caried foward	2000

Alphabetical Record of

Names.	State in Life.	When received.	How received.	
March 23 1877		report brought forward		
Receipts in full for the first quarter				$ 64416
Cash Paid out for the first quarter				22375
Paster H A Carroll				22375
Poor				6290
for Jas				11126
Rev C. G Key				5931
Louis L. Yanles		Committee on Camp meeting		315
Organist				1800
Cleaning Parsnege				175
Advertiseing				375
Wine for Sacrament				1688
Coal for Church				6535
Bred for lovefeast				200
Brooms for Church				90
Mr Gress. repairs Stove & feattures				686
J. R. Robinson Coal for Parsneage				700
Barial of a Poor member				200
White washing Parsneage				700
Mr Worfild Sexton				5250
one Dusing Brush for Church				375
				$ 65561

Cash received for the quarter	$ 64416		
. . over from last . .	5047		
	69463	64416	
Cash Paid out for the quarter	65561	177 60	
Leveing in hand of Stewards	3902	$ 2176	

Collected for benevelent purpos
out side of Stewars for the quarter $ 1760
Adding the 64416
Makeing the inlier amonte for the quart 81576

E L S Johnson Secretary of Board of
Stewards. Repor recened and adaped

CHRONOLOGICAL RECORD

OF

OFFICIAL MEMBERS.

EXPLANATIONS AND DIRECTIONS.

This Record, as its name indicates, is designed to contain a list of the Official Members in the order in which they were appointed. The first Record should be made out so as to have all holding the same office (say Trustees) together, beginning with the oldest in office and coming down to the last appointed. The list should embrace Local Preachers, Exhorters, Leaders, Trustees, Stewards, and Sunday-School Superintendents. After the first list is made out, the Officers' Names will appear in the order of their appointment without regard to the Office held. Whenever one ceases to be an officer of the Church the proper record should be made as to the time of the removal and the manner, whether by *Expiration of Term, Resignation, Removal from the Church, Death,* or *Expulsion.* The fact of his removal may also be indicated by placing in advance of the name a check mark (✓) in red ink.

This Record, as well as all the others, should be carefully kept. It is not to be rewritten in this book.

Official Members.

How Removed.	Remarks.
5 Question .	are their aney Change in the Board Steward Answer non
6 "	have the generals Rules been read Answer yeas
	on motion we have a camp meeting Committee caled
	the Chair appointed the Committee
Committee 1	~~Wash~~ Washington Purkens
2	George Williams
3	John H. Dunn
4	John S. Simpson
5	Moses James
7 Quast	whare Shall the next quartly Conference be held at Sharp St Church it was So ordered
	the minuts was read and Approved
	the quartly Conference then adjurned with the Beanddiction. by the Rev H.A. Carroll. P.Elder
	the next quartly Conforence to meet June 15. 1877
	E L S. Johnson Recording Secretary

Chronological Record of

	Names of Officers.	Office Held.	When Appointed.	When Removed.
	Baltimore June 15 1871	Second Quarterly Conference		
	of Pitcarp Street Station M. E. Church of the			
	Washington Annual Conference			
	Meet in the Hall in the rear of the Church the meeting			
	was opened by the Rev H C A. Carroll the P. Elder			
	by Singing and prayer. E L S. Johnson was			
	Elected Secretary, the Rool was called Members			
	Present answerd to their names			
1	Question is thire aney Complants Answar none			
2	" " " " Aples Answar none			
3	" " " " Reports from Paster yeas			
Pastors report	the Paster presented his report as follars			
	Number of Schools in the charge one			
	the field is white ready to harvist. Average			
	Allandance.			
	Preached to and catechised the Children once this			
	quarter — Classes of Children formed for religious			
	instruction none — Recd in to full membership			
	Wm Smith, Martha Taylor, Hester Dennie —			
	Julia Nichols, Anna Hooper, Emmit Haleney —			
	Anna Williams, Georgana Bishop, Sarah J. ~~Wilson~~ Wells —			
	Samual Wilson, Sarah Waiters, Usalla Chase —			
	Sarah Duvall, Eliza Walls, Lucinda Clark. —			
	Josephine Shipley, James Henson, James Pierce,			
	Excluded from Church none			
	Recved by letter namely —			
	Rachel Herbert. Sephad Johnson, Eliza Duffin. —			
	Anna green. Indaana White, Lucky Brown			
	Dismissed by letter			
	John H Nickins. Bros Nutter. Ezkial Brown —			
	Hester Denis. Miriah Freeling. Jane Pierce,			
	Deceased during the quarter			
	Edsia Brown. Henry Butler. Florence Baley —			
	Bro. Powell. Anna Ebert. Sister Wells. Henry Stewart.			
	Lethia Gross. Bety Curtis.			
	with drown from the Church non			

Pastor reported 2 ~~83~~ Probationers

How Removed.	Remarks.
Pastoral labers has ben bestowed visiting the Sick. Burial of dad	
Baptising Marying Pastoal visits with many others belonging to Paster.	
Benevolent collection this 2uarter Church Extension non	
Missionary non. Tract non Sunday School non	
Other Subjects, namely Burial of Rev $12.00	
Aged Mens and Womans Home $32.50	
what Subscribers have ben obtained for our Periodicals, non	
Respectfully Submitted by Rev C. J. Key	
4	Reports from Leaders.
report from Leaders	the Rool of Leaders was call. Leaders reported favorble recved and adaped.
	no report from Sunday School Superintendent
	no report from Sunday School committe
5	Stewards report
Stewards reported	the recording Steward then read his report giveing the inter amount of Cash recved from by them from all Sorces $731.33 — 731.33
	the amount paid out by the Stewards for the 2ut 613.51
	~~$1111.84~~
	Balance in favor of Stewards $117.17
	report recd and adaped. E L S. Johnson Rec Sec
	benevelance collection $51.82
6	are Sunday-School orginsid in Missionary Societys answar yeas
7	is aney change desird in the Bord of Stewards at which time George Williams Sayed he offerd his resignation it was Laid on the table
Laid on table	the Application of J. W. Meredith. for Preachers liens was recved and he was quation on the dochings
Lost	of the Bible. and on motion he bee licened. Lost
Camp meeting Committee	the Committe on Camp ground mad a very inter resting report. on ground offerd by Mr White. report recved and adaped
	the camp Committe was called for. and was discharged
	by motion of the Quartly Conference. So ordered
	The minits of the quarterly Conference was

Chronological Record of

Official Members.

	Names of Officers.	Office Held.	When Appointed.	When Removed.

then read and adaped
8 Question where and Shall when Shall
the next quartly Conference be held and
it was desided to hold it in Sharp Stret
M E Church, City of Baltimore
Sept 21 1877 and the Conference, ajurned
E L S Johnson, Sec

Baltimor Sept 21. 1877. 3.d. quarter
Minutes of the third quarterly Conference for
Sharp St. Station.
The P. Elder H. A. Carroll in the Chair the
Session was opened with prayer by the P. Elder
on motion J. H. Howard was appointed Secretary
qu 2 what members of the quarterly Conference are
present. for which see the Official Roal
qu 3 who are approved as Trustees answer the old Board
" 4 " " " " Sunday School. Supt E L S Johns
" 5 are there any complants. yes. at which time
Charg A paper was handed in to the P. Elder
containing complants against the
Rev C. W. Carter. Ex Paster of Gettysburg
the paper was carfuly read by the
Rev C. G Key. and on motion it was refard
to the next quartly Conference and that
Each party be notifide to attend the quartly
Conference, this paper was Signed by.
Biggs and Mathen
are there any Report from paster
Paster report for the 3.d quarter. member of
Sunday Schools with in bounds of the charg
1. State of School is flurishing and bids fair
to Succeed average attendance 225
Lectured and catechsed thirty this quarter
recened in to full membership. James Pierce
James Pierce, Anna Stepens. Wm Sampson
Sarah Myers. Louis Washington

How Removed. Remarks.

Pasters report Continuerd
Burtha Harris, Rebecca Harden, Wm Henson
Excluded from church one Frances Downs
Recved by letter 2 dismissed by letter — 10
decesed during the quarter — 5
with drown from the Church non
Pastoal labors has been bestowed visets to Sick reguler
Baptiseing, funerals, with manney other dutys belonging to
the ministers.
Taken 20 Sunday School Journals this quarter
Respectfuly Submitted
are there C. G Key P in charge
6 are there any apeales non
7 are there report from Stewards yes
Stewards mad they report.
receipts for the quarter $60 471
Cash from last 6777
67248
Expences 571.90
Leving a blance in for of Stewards $ 80.58
Stewards report recved & adaped
the Class leaders, reported favorable on the Class
reports adaped
is any change dererd in board of Stewards, a. non
are there any recommandation for license to preach
Answer yes, John W. Maredith. he was examed by
the P. Elder. and on motion of the quartly
Conference, he was licened
have the general rules been read this quarter. yes
where and Shall the next quartly Conference
be held, answar in Sharp St Church
Dec 21. 1877, ajurned by benediction, after
reading and adaping the proceedings

E L S. Johnson Sec

Chronological Record of

	Names of Officers.	Office Held.	When Appointed.	When Removed.

Baltimore Dec 21. 1877

Minutes of the fourth Quarterly Conference for Sharp St. Station. M. E. Church the Presiding Elder Rev. H. A Carroll in the Chair. the Session was opened with prayer by the P. Elder Carroll
the Roll was called. and members present answerd to their names, for which please returne to the official Test. in this Book

On motion. J. H. Smith. was Elected Apointed Secretary

1 Question who are approved as Trustees the old boards
2 " " " as S. S. Superintendent. R. D. Henson
3 what committees Shall be Appointed
(1) on Mission.
John A. Gould & B. H. Burley & Israiah Butler

on Sunday School
(2) Emanuel Mitchell & Fredrick Sayler. & J. H. B. Dungee
John Keen and John L. Brown Sen

On Trust
(3) Nicolas Matthews & Fletcher Augustes & Moses Troy

On Education
(4) E. H. L. Johnson & T. R. Orellen & J. H. Sanks

On Church Extension
(5) Washington Perkins & Perry Taylor & J. T. Owens

On Church Records
(6) Dr. P. T. Jones & J. T. Meredith & Jas. Pennington

on Parsonage and furniture
(7) George Williams & Alx Hemsley & R. Bias

Official Members.

Committee continued

How Removed.	Dec 21 1877	Remarks.

(8) on Church Music
John T. Simpson & R. C. Owens and Geoge W. Mellowen

(9) On Estimating the Preachers Salarie
George Williams & J. H. Smith & Alx Hemsley
Louis L James & and T. R. B. Johnson

(10) On estimating Amount necessary for conference claimants
John A Dames & Brisby Sayler & Alfard Caulk

3 are there any complaints — yes, against the Rev Charles H Carter —
4 are there any Appeals answer none

5, are there any reported
(1) from the Pastor answer yes. Paster Rev. C. G. Ray presented his quarterly report. Dec 21 1877

Number of Sunday Schools with in the bounds of the charge Now State of S. S. healthy & promising
Lectured and Catechised the S. S. Several times
Classes of Children for religous instruction now
Received in to full membership namely 3 31
Excuded for the church namely three.
L Pulley — C. Curtes — A. V. Smith
Recved by letter one Stephen Clark
Dismised by letter two. 2
Deceased during the quarter five 5
Pastorale labors visiting the Sick & Serve
Over 300 pastorial visites
Benavlent. Collection for the quater
Missionary $250. Church Extension $50.00. Track $5.00
S. S. $5.00. American B. B. Soc $5.00. Educatin $5.00
Freed Mens $10.00. Bishop $20.00. Con Clanment $42.50

Continued

Chronological Record of

	Names of Officers.	Office Held.	When Appointed.	When Removed.

S.S. Advocates 20

Respectfuly Submitted

Rev C.G. Key

(2) Class leaders then made their reports Som writing and verble. Reppers ~~was~~ Sitting in a ~~h~~ their Classes in a healthy Condition

(3) From Trustees Answer yes. for which See Trustes repot. recorded fther on

(4) From Committees Answer yes

6 What amounts have ben receved for the Support of the Missionary and others Disipinary Collection and the Committee reported — $404.04

Committee

J. A. Gauld, B. H. Barley, I. H. Butler

for further Answer see Stewards. report as recorded. on this Book

7 Who Shall be the Stewards for the next Conference year. Answer, George Williams R. L. Owings, E.L.S. Johnson, F.B. Sanks J.R. Robinson, S.C.B. Johnson Isaac H. Howard, E. Mitchell. Alx. Hemesley

10 Who Shall be the recording Steward Answer, E.L.S. Johnson

11 Who Shall be the D.C. Steward answer Alexander Hemesley

12 Who are the Trustees of the Church and Parsonage property. Answer, old board reapointed

PASTORAL AND STATISTICAL RECORD.

EXPLANATIONS AND DIRECTIONS.

THIS Record, as will be seen by the headings, is designed to contain a list of the several Pastors of the Church, with the dates of their appointment and removal, the amounts estimated by the Quarterly Conference for their support, and the amounts actually received by them respectively. In addition to these items, it will contain a summary of the Statistics of the Church from year to year, as made by the Pastors to the Annual Conference, in accordance with the requirements of Discipline. Only *one* entry will be required each year, and that should be made by the Pastor himself at the close of the year, so that the Church may have his *autograph* in its permanent Records in connection with the exhibit of the year's labors.

Dec 21 1877

Pastoral and Statistical Record.

	Pastor's Name.	When Appointed.	When Removed.	Salary Estimated.	Salary Received.	Members. White.	Members. Col.	Probat'rs. White.	Probat'rs. Col.	Deaths.	Local Pr's.
	Minets of the Quarterly Conference continued										
13	are there any Recommendation for Licenses to Preach. answer yes. J. R. Overton, was Licend										
15	Are there any Recommendations for Admission In to the Traveling Connection — yes Brs. R Dixson, J. W. Meredith and R. H Potter all faild to be recommaned,										
17	have the characters of Local Preachers and Exhorters been examined and have their Licenses been renewed. Answer - Local preachers Rev's Character's passed, Jesse Whittington, Deacon, " R. J. Potter, Charles H. Rolles, Charls Johnson. Burton A. Wikes, Robert A. Dixson. William Cole - Local, & John W. Meredith. Exhorters James H Pennington, Aaron Brice. D. L. Washington James F. Orr J. T. owings. J. W. Boyer All of the above names Car Characters passed and their licenses Renewed										
19	have the Rules respecting the instruction of Children ben observed. Answer yes										
20	Are the Church Records properly Kept. Ans. Trulle										
22	Is ther ans thin. business Answer yes a petition was presented in behalf of the Trustees of Sharp St. Station to the Annual Conference praying to the Saratoga. Mission it was adopted 5										
	Complaint - Charges and Specications presented against. Rev. C. W. Carter. from Gettisburg Circuit. by N. F. Mathews and Biggs. E L S Johnson. Council - for Rev C. W. Carter and Rev. Soloman - Flamman for. Biggs and Mathews										

	Baptisms. Adults.	Baptisms. Chil'n.	Church Property. Value.	Church Property. Am't spent on Improvements.	Benevolent Contributions. Conf. Claimants.	Missions.	Bible.	Tract.	S.S. Union.	Miscellaneous.	Sunday-School Statistics. Schools.	Offic's & Teach's.	Scholars.	Vols. in Library.	Bible Classes.	Expenses of School.	S.S. Adv. taken.	Con-versions.
	Stewards Report										Stewards Report							

Each party was heard in they own behalf, Mathews was the only one present to testify against Carter, and he was one of the Complanants, When the arguments was closed by the Counsels, the Rev C. G. Key Moved that the Character of the Rev C. W. Carter, pass. it was Lost

See for the above papers on file by Secretary E L S Johnson

Stewards for the quarly Report.

Cash received from Leaders		$ 32 60
" " " " Sabbath		170 69
" " " " Tickets,		33 03
" " " " Love feast		28 70
" " " " Communion		30 11
over paied Cash,		3 26
from old Matting		75
Marriedge in the Church		1 00
Receipts in full for the quarter	$ 573 14	
Cash rec'ed for benevolence purposes	148 36	
the intire amount of all Collections for the quart	1 43 50	
Expences for the quarter. as follows	174 72	
To the Rev C. G. Key	174 72	
½ doz Com Brooms for Church		3 75
1 Sweeping Brausb for Church		2 25
1 Bell Duster for Church		3 75
To J. P. Wonner for Gas regulater, Church		11 00
To Adam Warfield Sexton		53 00
To Bread for Communion & Lovefeast		2 00
To Advertizeing		3 00
To J. H. B. Dubgee, organist		24 17
To Coal for Church paied		67 70
To Gas bills		43 26
To Wine for Communion		13 50
To Burial of 3 poor members		6 00
To Mattras for Parsnage		3 50

over

RECORD OF BAPTISMS.

EXPLANATIONS AND DIRECTIONS.

Each item here enumerated should be carefully entered, as, in the case of orphan children, the Baptismal Record is often the only means by which they could prove either their age or their parentage.

When adults are baptized, the *Names of Parents* and the *Dates of Birth* may be omitted, except it be in the case of very young persons, who can have no delicacy in giving the necessary information. The Mode of Baptism, though well-nigh uniform in our Church, may be specified as an item of interest in the future. Under the head of *Remarks* may be entered anything in connection with said baptisms that the minister may deem sufficiently important to notice. In entering the Date of the Baptism in the double column on the left, it will add to the appearance of the Record to put the year on the margin, and the month and day in the next column, thus: 1863 | Dec. 25, | instead of Dec. 25, 1863. As the year will not be repeated so frequently, it will leave a wider and neater margin

Stewards report **Baptisms.** Continued

Mode of Baptism.	Place of Baptism.	Officiating Minister.	Remarks.	$
To	organ Pumper			6 00
To	Rent of the church			45 80
To	Ice for use of Church			1 05
To	Cleaning and hilling dust from Cellar			1 75
"	1 board of Wood for Classes. Sawing and, Cor			1 50
"	1 ½ Coal Hod & Shovle			2 40
"	Isaac Gross, for Stones & repairing			13 30
"	one Blank Book			15
"	J. M. Robinson for 2 tons Coal, Class			12 50
"	Sexton for taking up Matting			1 50
"	Rev H. A. Carroll Presiding	Elder		36 50
	Total, Expenses for the quarter			$ 50 847
	leaving a balance, in favor of Stewards			84 33
	In hands of the (2) Treasures			$ 3 433-50 in bank
	In her amount In Bank		210.06	
	In her worth of Stewards		2 34.39	

the $84 33 in favor of Stewards.
50 00 of it in bank leving
34 33 in the (2) treasurs hands
84 33

The Stewards also reported the Amount Collected by the Leaders from Each of they Several Classes

Trustees report of Sharp St Station
M. E. Church. from Dec 1st 1876 To Dec 1st 1877
Annual Statement of the Trustes of Sharp St
Station To the fouth quartly Conference
Dec 21 1877.

Church Account

Cash reced from Collection Dec 1876	$	21 00
from receipt given by the Hutchingson family		3 69
Sunday School Exhibition		47 08
Proseeds from fair in Dec 1876 and 1877		461 93
Collection by Envelops		603 51
Interest from Savings Bank		1 00
from Lecture giveing by Mrs Harper		8 00

Record of Baptisms.

Trustees report Continued

Date.	Names of Subjects.	Adult or Infant.	Date of Birth.	Names of Parents.		
	Trustees report Continued					
	from Concert by Profeser Pollard				21 66	
	" " Odd Fellows Collection				36 34	
	" " Lecture by Rev Mr. Kelley				21 48	
	Whole amount of Cash received on Church account				$ 122 86 7	
	Sharp Street Hall Account					
	Cash received from Sundry Rents				48 96	
	from Classes on Account of Gas fixtures				23 04	
	Whole amount Cash rec'd on Hall Account				51 2 00	
	Sharp St Cemetery Account				~~17 00~~	
	Cash from Sale of Lots				17 9 00	
	" Graves and Cottage				13 4 00	
	Whole amount of Cash on Cemetery Act				31 3 50	
	Cash Received from Sundry Loans				335 00	
	" " " Saratoga Mission				50 00	
	" " Sharp St Mission Cemetery				174 09	
	Whole amount of Cash rec'd 2,6 1278				2 2 612 78	
	balance Cash Dec 1st 1876				114 29	
	Whole amount of Cash rec'd including balance				2 72 7 07	
	Cash Paid out					
	On Sharp St Church Account					
	Paid Messrs John Turnbull & Co for Matting				66 42	
	" C. Romosier repaires on Gas fixtures				5 30	
	" Pamplin Church organ Co. at Centlivre organ				30 00	
	" Insurance				61 25	
	" Shaking, Cleaning Carpets and Matting				23 00	
	" J. Weatherby and Son, Alteration & Rep. services				30 50	
	" John A. G. Gray for Painting				50 30	
	" Thos Daniels for Professional Services				15 00	
	" E. K. Hoffman for puing glassing &c				35 17	
	J. H. Smith for Sundry Services				25 00	
	Sundery Small Items printing &c				11 91	
	J. W. James Sundry carpenters work & meterial				33 82	
	Whole Amount paid on Church Act				381 66	
	Cash paid on Sharp St Hall Act				12 00	
	paid 1 years Insurance					

Trustees report Continued

Mode of Baptism.	Place of Baptism.	Officiating Minister.	Remarks.	$	
		J. W. James for Sundery carpenters work and meterial		135	64
Paid for Gas Regulator				12	00
" " 12, Months Gas bill				126	17
" " Wood and Coal				24	58
" " Agent for 1 years Services				72	00
" " Bailing out water and repairing Stove				2	50
" " C. Romosier for repairs on Gas fixtures				31	75
" " Abe Harris " " " Pavement on Gillenhams Alley				12	30
		Whole paid on Hall Account		429	16
Cash Paid on Act of Sharp St, Parsonage				~~30~~	~~00~~
Paid George Bunnelle for carpenters work & Meterial				30	825
" " Mrs Brown #1810 Dolls Brake $16.00 p. House rent				34	00
" " 1 years Ground Rent				22	76
" " " " Water "				3	65
" " " " Ground Rent on Alley				4	50
" " " " for Excavation				6	00
" " J. G. Davis, Architect, Advice at Parsonage				8	00
" " for Hanging Bell				1	75
" " " 1 years Insurance				2	40
" " Repairs on Pavement				1	00
" " J. W. James for Carpenters work & meterial				22	22
Whole Amount paid on Parsonage Account				420	30
Cash Paid out on Account Cemetery					
Paid for 11½ of Rope 16¢ per pound				1	84
" " Shovel				1	25
" " Padlock 50¢ Agt for Making, 23 deeds 46¢				5	10
" " Lawyer Daniels for Professional Services				10	00
		Whole Amount, Paid on Cemetery Act		18	12
Paid on Act of Sundry Loans and Interest				814	06
" " one half Cost of Copying deed of Belair, B. Ground				3	50
				817	56
Cash paid on Saratoga Mission Account					
one years Ground Rent				60	00
one years Insurance				4	00
for Making Deed from Franklin St. Church				10	00
		Whole amount paid on Saratoga Mission		74	00
Cash paid on Act of Mission at Cemetery				~~426~~	~~64~~
" " " on Act of Contract				426	64
" " " for Painting				45	00

Record of Report of Trustees Continued

Date.	Names of Subjects.	Adult or Infant.	Date of Birth.	Names of Parents.		
	White Washing D. Wain Coating				$	12 50
	3 years Insurance					12 00
	Sundry Small Items					11 24
	Whole Amt of Cash paid					50 738
	Whole Amount of Cash paid out to all Sources					2 65 425
	Ballance Cash Due 1st 1877					7282
	Indebtedness of Sharp St. Station as follows					
	Due on Loan Act					1 55000
	Due on Act of Mission at Sharp St. Cemetery					98458
	Whole Amount of Indebtedness					2 53458
	Due to Sharp St Station					
	By Saratoga Mission					1 10278
	" Mission at Cemetery					1 21888
	Whole Amount Due to the Station				$	3 12166
	Respectfully Submitted. John H. Smith. Sec of Trustees Board.					
quas 21	where and when shall the next quarterly Conference be held, Answer at Sharp St. Church, March 29. 1878 the Conference Closed and was dismissed with Benediction by the Rev H. A. Carroll, P. Elder E. L. S. Johnson, Recording Sec					

Baptisms.

Mode of Baptism.	Place of Baptism.	Officiating Minister.	Remarks.

Baltimore March 27th 1878

First quarterly Conference for Sharp St. Station, M. E. Church the Presiding Elder, H. A. Carroll in the chair the Session was opened with prayer by Rev J. Brothe.

the Conference Roll was called. for which see official List on motion George Milburne was appointed Secretary who are appraed as Trustes P.S.S Superintendent

Ques 1 Answer the Old Board. P. S. S. Superintendent. R. D. Henson

" 2 and Wm W Randolph. Saratog Mission S. School

" 2 are there any complaints answer nay

3 are there any Appeales answer nay

4 are there any Reports answer yes

(1) from the Paste. the Rev C. G. Key presented his report

Pastors Quarterly report. first quarter Mar 27 1878

Number of S. Schools within the bounds of the charge 3. Steate of the S. Schools with in the charge very good

Average attendence 348

Number of Scholars fifteen years of age and over 73

Average attendence 50

Classes of Children formed for religious instruction nine

Recevd into full membership namely none

Excluded from the church none. Recevd by letter one

Dismissed by letter none. Deceased this quarter 2

Namely Sister Duncan and Sister Denis.

Sister Dyett.

Pastoral labors. have just arrived from Conference this year have just intered on duty

Benevolent Collection this quarter none

Missionary and Church Extention none

Tract and S. School none

other objects namely

What Subscribers have been obtained for our Periodicals none S. S. Journals 30

Respectfully Submitted

Signed Charles G. Key

Record of

Date.	Names of Subjects.	Adult or Infant.	Date of Birth.	Names of Parents.

Baltimore Mar 29 1878

(2) from Class Leaders answer yes
the Class Leaders than read their reports
Sen written others verbly, representing
three Classes in a healthy condition
reports received

(4) Committee on Sunday School reported
the School in a prosperous condition both
Spiritually and Financially. have recommend
ed, Class Books, Chairs for use of Teachers
a uniform Sistem of keeping the Class Books
A Blackboard for the better display of the
different diagrams relating to the Berean
Lesson Sheets all of which have proved
quite a Success,

Committee

E. Mitchell
J. H. K. Dungee
Wm. T. Taylor
J. R. Robinson
J. T. Brown

Quest 5 what amount have been Apportioned to this
Charge this year for Supot of the Ministry
(1) for the Pastor anount $700.
(3) for Presiding Elder 165
(4) for Bishops 25

Quest 6 What amounts have been received
for the Supot of the Ministery this
quarter and how have they been
applied. To this quaston the Stewards
made they report as fowlars
Cash received for the quarter

Baptisms.

Mode of Baptism.	Place of Baptism.	Officiating Minister.	Remarks.			
		Baltimore Mar 29 1878				
		Cash received from Leaders. for the 1. quarter			34	31
		" " " Sabbath " " "			16	11
		" " " Tickets " " "			3	32
		" " " Love feast " " "			1	27
		from Communion " " "			3	02
		Stewards Collection "			6	82
		Weekley	16,12		6	02
		from Sale of Old Matting			2	18
		from discount on gas bill				24
					84	77
		Benevolent Collection				
		Mr Worfield Christmas gift			5	00
		Rev Cole			4	70
		Church furnishing Association			8	03
		Collected by C. G. Regan minutes			6	00
		Aged Maids Womans Home			43	32
		Rev Simpson front bar Preacher			6	67
		Sons and Daughters of Conference			18	17
					92	16.
		Cash paid out for the quarter by the Stewards			~~77~~	~~06~~
		To the Rev C. G. Reg			17	06
		To Isaac Gross for Stove and repairing			5	60
		for Advertising			2	00
		To Mr Worfield for Seaton Ship. 3. Months			63	00
		for Bread for Communion & Love feast			1	60
		for Gas bills			63	76
		for Wine for communion			13	50
		Hennesby the organ pumper			7	00
		Mr. J. H. K. Dungee Organist			24	99
		To J. R Robinson for 2. Tunes of Coal			12	00
		Paid over Hennesby Treasury of poor			46	81
		Gave to Rev Cole			5	00
		Lent to Rev Cole			5	00
		Paid for Bell duster for Church			3	75
		To D. H. Carroll for Stationary			14	76
		To Dennis Howard for puting away Coal 2 tons			1	00

Record continued

Record of

Date.	Names of Subjects.	Adult or Infant.	Date of Birth.	Names of Parents.		
	Stewards Report Continued					
	Paid to Mrs Jane Ball &c, on Matting for church				40	30
	To J R Robinson for cash loaned					35
	for Table Cloths					381
	To Rev Jessa Whiteaker for Pastoral Servs					700
	To Rev W.A. Carroll, Presiding Elder					3650
					$ 54	80

Receipts for first quarter $68477.
Expences ... 54280
Balance of Stewards 14211
In Bank for the quarter 12500
In hand of the Treasure 1711

Entire waste of Stewards to date Mar 27. 1878
$342.23
E L Johnson, Recording Secretary

Stewards Report on Relief of Poor of the Church for the first quarter ending Mar 27, 78

Julia Bridgeon	½ ton of coal & 50¢ worth of wood	
Elizabeth Jones	½ ton of coal & 50¢ wood	
Rachal Brooks	½ ton coal & 50 worth of wood	
Eliza Green	½ ton of coal & 50¢ worth wood	
Sister Hazell	½ ton of coal & 50¢ worth of wood	
Mary Gray	½ ton of coal & 50¢ of wood	
Mary Brown	½ ton of coal & 50¢ worth of wood	
Hugh Wilson	Cash	2 00
Harriett Queen	Cash	2 00
Sister Mc Grader	Cash	2 00
Eliza Thomas	Cash	2 00
Sis Rev. Dorsey & Eliz. Jones	Class Cash	2 00
Eliza Jones	Cash	2 00
Elizabeth Dorsey	Wood Sugar and Tea	2 00
Sister Potter	½ ton coal & wood 50¢	
Chaney Thomas	Cash	1 50
Daniel Foulston	½ ton of coal & 50¢ Wood	
Sister Burdett	½ ton Coal & 50¢ worth of Wood	

Baptisms.

Mode of Baptism.	Place of Baptism.	Officiating Minister.	Remarks.	
	Stewards Report Continued Mar 27 1878			
	Sister Washington ½ ton coal & 50¢ worth of Wood			
	Sister Bridon ½ ton of coal & 50¢ worth of wood			
	Sister Wilson ½ of ton of Ch Wood			
	Richal Warfield ½ ton of coal & 50¢ worth of wood			
	Sister Dean Cash			1 50
	George Amar Brown loaned Cash			1 50
	Sister Talbe ½ ton coal & 50¢ worth of Wood			
	Wife Smith Cash			2 00
	Sister Danking ½ ton coal 50¢ worth flower			
	Nancy Smith of Lower Sugar and Tea			2 00
	Making the entire amount paid out this quarter on the account of the Poor			60 35
	quarter ending March 27 1878			
	E L Johnson, Sec			
	the Stewards also distributed 6 pounds and a ¼ of Tea which was presented by the Janital man of the Grate China Tea Stores on Baltimore Street to E L Johnson Sec of board of Stewards			
ja	8 Are the Sunday Schools organized into Missionary			
ja	9 Societies answer no is any change			
	desierd In the Board of Stewards answer none			
ja	10 Are there any Reasonable objections for license			
	to Preach answer yes			
	Aaron Brice and L. D. Washington			
	was called forward by the P. Elder and recommend			
	and on motion by the Rev C.J. Bey they be licensed			
	and motion was last			
ja	11 have the general Rules been read this quarter an yes			
ja	12 have the Rules respecting the instructing children			
	been observed answer yes			
	13 are the Church Records properly kept answer no			
	Report from Sharp St Sunday School.			

Turn over

Record of

Date.	Names of Subjects.	Adult or Infant.	Date of Birth.	Names of Parents.

March 27, 1878

Report from Sharp St Sunday School
the School in a prosperous Condition

Number of Teachers on Roll	53
average attendance	25
Number of Scholars	687
average attendance	375
Number taken in during the quarter	37
Deaths	2

Steate of Leibrary
Number of Books in Leibrary 770
Lessons taught, Lesson Sheet
Bible and Testament Apostles Creed
the ten Commandments — Black Bord exercsies
and Spelling Leassons.

R. B. Henson Supper intendent
J. W. Blockley Sec.

Report of Sunday School — Saratoga Mission
School in good Condition

Scholars on Roll Number	227
Number of Teachers	23
Average attendance of Scholars	110
Average attendance of Teachers	10
Bibles and Testaments	72
Spelling Book	110
Numbers of Leibrarys	70
Number of Hymn Books	30
Number of Gouspell Songs	36
Number Catechisems	36
Number of Garlands of Praes	36
Hole Number in Leibrary	370

Collection $4.18 + organist $1.50

Exhibition Feb. 11 & 12 Cash received	$	48 60
Expenses for the Same		36 97
		11 63

Wm. W. Randall. Sup. Josiah Parker Secretary

Baptisms.

Mode of Baptism.	Place of Baptism.	Officiating Minister.	Remarks.
just	14		where and when shall the next quarterly Conference be held answers at Sharp Stret M. E. Church July 5th 18. 78
yes	15.		is there any other business, answer yes the Presiding Elder, then Stated to the Conference that the Saratoga Mission Church was returned back to Sharp St Station as requested by the action of the former quartly Conference and that the Rev. C. G. Rey is the Preacher in Charge of the in her Station, the Mission was reported by the P. Elder as haveing 200 members also 4 Lokle Preachers Namely
		James Butler	
		Richard Adams	
		James Parker	
		Thomas Seey	
	One Echorter.	Richard Du Pell	
Class	Leaders	Benjamin Hined	
		James Patten	
		William Adams	
		George Allen	
		Thomas Seey	
Sunday School		Superintendent Wm W. Randalls	

there was a very Sharp and Lenthy discussion a rose Relating to Rev I. B. Snowden being appointed to Sharp St Station as an assiston. it was finely Settled by the P. Elder W. A Carroll desideing that He was not placed there for as Sistent. but only to hold his relation Ship untill trans ferd to Sam Conference North. and that will take place in the Close of one or two weeks. this explanation Settled the quastion a quaston arose relating to the finance Collected at the Mission. and on motion resolve that it be left with the Trustees and Stewards. Carried on motion J. H. Smith. the Class Leaders make there reports in writing. Carred 31 pleas turn over

Record of Baptisms.

Date.	Names of Subjects.	Adult or Infant.	Date of Birth.	Names of Parents.	Mode of Baptism.	Place of Baptism.	Officiating Minister.	Remarks.

Baltimore March 29 1878

Minutes continued having gone through the bisness of the Conference. the minutes was Read and approved; and the conference ajourned. sine die with the benediction. P. Elder H. A. Carroll

George W. Milbourne
Recording Secretary

E. L. I. Johnson
Recording Secretary

Baltimore July 5. 1878

2 d quarterly Conference of Sharp St M. E. Church Washington Annual Conference. Met Rev H. A Carroll P. Elder in the Chair Opened with religous exercises. J. B. Sanks was Elected Secretary. Roll was called. members prasent answard to they names

1 quaston is there any complants. answer non

2 " is there Reports first from the paster yes. the Rev C. G. Key then made his report No of S. Schools with in the bounds of the Charge 3. State of Schools Good averge attendence between 4 & 5 hundred number of Scholers 15 years of age & over. dont know Preach once to the Children & catechised them several times during the quarter. classes form for religious instuction. non received into full member Ship fifteen. Excluded from the church non. recived by letter none dismissed by letter Six. dissesed 8 Mrs Bolding, Sister Degas, Bordley, Kelley Rachal Reid. Bro Brown, Potter. Chaney Pastoral labers be stood, Preaching, burring the dead, visiting the Sick & well. Marrege — Baptyze with other things to numerous to mention

Benevolent Collection for the Quarter, Missionary non Church Extension non. tract non. S. School non other objects namly Aged M & Womans Home Educational and Church furnishing Society Sunday School journals 35. Advocats, Ladi's repository, quarterly renuew. 3. Schools Advocates Missionary Advocate. Respectfuly Submitted

C G Key Preacher in Charge

Reports from Leaders,

Leaders reported their Classes favorable

July 5. 1878

Stewards Report — 2. quarter

	Cash recevied from Leaders	223	14
	Sabbath	148	35
	Tickets	27	46
	Weekley	13	66
	Communion	25	02
	for Marridge in Church	1	00
	Ghost Coant		82
		565	53
Benevolent Collection		101	58
		667	11

Cash paid out for the quarter

To	The Rev C. G. Key Paster	188	44
To	Mr Warfield Sexton	80	11
To	Mr Hemesly. organ pamper	10	50
To	Advertiseing	2	25
To	Mrs. Turnbull & Co. for Matting	41	85
To	J. H. F. Dunger. Organist	24	99
To	Recd. for Communion & Lonepass	2	00
To	Alex. Hemesly. Trasurer for Poor	14	75
To	Wine for Communion	14	50
To	Rev. C. G Key. Traveling expence	8	10
To	Rev. H. A Carroll. P. Elder. bal. due	42	25
To	J. R. Robinson	9	48
To	One Quart Alcohol for Church		60

Record of

Date.	Names of Subjects.	Adult or Infant.	Date of Birth.	Names of Parents.		
	Stewards report continued					
	To 18 yards of oilcloth. for Parsneag, 50¢ per yd				9	00
	To Barrail of one Poor member				2	00
	To one fier board for Parsneage				2	00
	To amount not named				2	58
	Inthier amount paid out by the Stewards				$ 46	173
	Leving a balance in favor of the Stewards				$ 10	464
	adding the Cash from last quarter				27	71
	Making the amount				132	58

The Mission Leders reported $ 34.17

	Stewards report continued	$				
	Paid to Poor of the Church for				14	00
	the quarter				1	00
	from pound party of Leaders & Stewards				44	33
	240 pounds	$			58	33

Also Tow hundred and forty pounds of Groceryes

E L S Johnson Secretary

Quastion are the Sunday Schools organized in to missinarys Societys answar no

Quastion. are there aney changes desierd in the Board of Stewards there is none

Quastion are there any recommandation for licenes to preach. answar yes the names of Bosley Boyes and James Patton was reported, Rev H. A. Carroll. the P. Elder called tham and quasting tham on the doctenes of the Bible. and on motion they ware recommended to receve.

Licenes to Preach.

Quastion have the rules been read this quarter they have.

Baptisms.

Mode of Baptism.	Place of Baptism.	Officiating Minister.	Remarks.
Quastion.			have the rules respecting the instruct-ing of Children been obsenved. Yes
Quastion			are the church records properly Kept Answar no
Quastion			when and whare shall the next Quartly Conference be heald In Sharp St. Station October. 4th 1878

E. L. S. Johnson
Recording. Secretary

Minutes of the third quartly conference. for Sharpst Station M. E. church held oct 4th 1878
Presiding Elder. H. A. Carroll. in the chair the session was opened with prayer by the. P. Elder
Call of the conference Roll. for which see offical test on motion E L S Johnson was appointed Secretary
Quest 2 are there any Complaints. answer non
" 3 " " " " appales " " "
" 4 " " " " repoles from paster yes
The paster then presented his report.
To the 3.d quartly conference. Sharp St. Station oct 4th 1878. Nombers of Sunday Schools with in the bounds of the charge 3 State of S. Schools with the bounds of the charge prosperous lectured the Childen several times and calacised once this quarter. Classes for religes instruction non. Reved in full member ship 15
Exclued from the chur one
Isaac Elbert. recved by letter
2 Mary Water and Nancy Johnson
dismissed by letter. Rachel Williams.
Suson Anderson and Jeny Combes
decesed this quarter. Lucenda Clark. Anna gibson
M. Lewis. A Hicks. A. Johnson, and S. Hoskins
with drow from the church. Sarah Sands

Record of

Date.	Names of Subjects.	Adult or Infant.	Date of Birth.	Names of Parents.

Pastors report continued
Pastoral labors. besides visiting the sick burring the dead administering Sacrament and coer benevolent collections during the quarter non Other Objects. namely Subscribers have ben obtained for our Periodicals namely, advocates Ladies repository quartley reviews, S. School Advocate and Cocs noon
Respectfully Submitted. C.G. Key. P. in charge

(2) from the class Leaders - answer yes.
the class leaders. reported their Classes favorable

(4) from committees answer non—

5 what amount have been recived for the Support of the ministery this quarter and how have they been applied
the Stewards then made they reporte

Stewards report	$	~~223.25~~
		~~70 58~~
receipts for the quarter		223 25
from Leader		70 58
" " Sabbath		18 32
" " Communion		5 72
" " Weekey		30 25
" " Stewards		20 25
" " Tickets		14 06
" Love feast		2 3
" cash over		1 3
" " not reported		43 82
the receipts of Last Leaders meeting		27 94
Cash in hand. from last quarter	$	461.55

Leaders of the mission paid this quarter $ 32.57

Stewards report **Baptisms.** Continued

Mode of Baptism.	Place of Baptism.	Officiating Minister.	Remarks.	
				$
Expenditures				
		To the Rev C.G Key Paster		1780 6
		Wine		11 26
		Bread		2 00
		To. E.L Johnson for services rend as Secretary		5 00
		oil Cloth for Parsonage		1 68
		To A. Hemesly for Poor		32 38
		H. A. Carrole P. Elder		140 25
		organ pumper		10 50
		Mr Warfield Seaton		45 11
		Mr J. H B. Dunges organist		24 99
		Baurial of Poor. 4 persons		8 00
		Advertseing		1 75
		To J R Robison for Coal for church		56 97
		Paid at last Leaders meeting		31 24
			$	411.19
		Donation to the yeler fever Sufers of the South		35 00
			4 42.19.	4 46 19
		Leveing abalance in favor of the Stewards		54 38

Benevolent Collections

Church furnishing Association	16 22
Aged Men and Womens Home	22 4
Rev Mrs Anna Peck	8 4 8
yellow fever Sufferers	26 56
	53 5 0

The Poor
The Stewards reported. that they had paid to the poor of the church for the quarter ending Oct 4, 1878 $ 42 86

6 question are the S. Schools organized in to missionary Societies answer no
7 any change desird in board Stewards answer no
8 are there any recommendation for licenes to Preach Answer yes. the preacher in charge presented the names of Brothers

Record of Baptisms.

Menets continued

Date.	Names of Subjects.	Adult or Infant.	Date of Birth.	Names of Parents.	Mode of Baptism.	Place of Baptism.	Officiating Minister.	Remarks.

Brother Cromville, Joseph T Cones and Brother Washington, and on motion they be Lisnpd to Preach and Brother Owings and Washington was recommened, Brother Cromvile wos not recommened

9 have the rules been read this quarter yes
10 have the rules respecting the instrueting of Children been observed Answer yes
11 are the church recordes properly kept yes
12 Where and when Shall the next quarterey Conference be held Answer. Sharp Steet Station Jen 3.d 1879
13 q is ther any other business. Ans yes at this the Supt Paster C.G Key presented the Case of the Rev Potions case having been Charged of Adultra by Miss Trisby and having confesed the Same before the committee appointed by the preacher in charge the Rev C.G. Key to investigeate the Same The presiding Elder orderd the charge To be read before the conference and in the preasence of the Rev James Pation The presding Elder asked the Rev Pation if he wos gilty of the charge and he responded no brethrin I am not gilty the queastion was then axed how Shall the case be tried by the Conference or by a committee and on motion it was desied by it that the Conference try the case. Mr. John H Smith was Conceller for Mr Paton and Mr. J Scotia was appointed upon the part of the Church. and these Gentlemen Argued the before the conference and the was geven the the Conference for they diseasen. and the Conferenc desied by him to be gilty by a vesing vot

Continued Continued

and the Rev H. A. Presiding Elder, pronoced James Pation Expeled from the M. E. church

The menetts of the conference was then read and adapted.

The next quartly Conference To be held in Sharp St Station Jen 3.d 1879
Rev H A Carroll. P. Elder
E L S Johnson Sec

Baltimore Jan 3.d Forth Quarter
Minutes of the fourth quarterly conference for Sharp St. Station held in Sharp St Hall Jan 3.d. 1879
The Presiding Elder. H. A. Carrole in the chir. the Session was opened with prayer by the Presiding Elder, call of the conference Roll. for wich See official least, on motion J. B. Sanks was appointed Secretary

quas 1. Who are approved as Trustees; Who as Sunday School Superintendent
J. B Sanks. Sharp St. Sunday School. No 1;
W. W. Randell. No 2. and Thomas Mahoney No 3
. . 2 What committees shall be appointed
. . (1) on Missions. a. J. H. Dunges, John R. Keene & J. S. Brown
. . (2) on. Sunday School; E. Mitchell; Wm Taylor and J. C. Fortie, J. H. Smith and Dr P. T Gross,
. . (3) on tracts. Nicolus Mathews, Edward Jenkins & N. Troy
. . (4) on Edueation. R. D. Henson, J. B. ovellon & Daniel. Williams
. . (5) on Church Extension. Washington Perkins, Perry Taylor and Clayton Wright.
(6) on Church Records J. J. Meredith, J. W. Stokley and Paster,
(7) on Parsonage & furniture. George Williams, R. Bias Abe Hemsly; Rebecca Clark, Matilda Wilson Anna Duffin and Sopha Johnson

Minutes Continued

Record of

Date.		Names of Subjects.	Adult or Infant.	Date of Birth.	Names of Parents.
		(8) on church Music, J. S. Simpson, L. Nicolson & J. P. Bishop			
		(9) on Estimating the Prechers Salarie, J. H. Smith J. R. Robinson and Alx Hemesly			
		(10) on Estimating Amount necessary for conference Claimants. John A. Dunn, Fusby Taylor and Gould			
Quas	3	are there any complaints answer non			
"	4	are there any appeales answer non			
"	5	are there any reports answer yes			
		(1) from Paster			
		Pasters Quarterly Report Rev C. G. Key, Paster of Sharp St. Station			
		number of Sunday Scholes with in the bound of the Station 3			
		Sleat of the S. S. with the bounds of the charge very encouragein			
		Averag attendence 450			
		number of Scholers fifteen years of age and aver. 100			
		average attendence 75			
		Preached and catechised Several times during the quarter			
		received in to Full member Ship 8			
		recved by letter 2			
		dismissed by letter 4			
		Pastoral labors have ben bestowed the general work.			

The Rev C. G. Key then mad Sam vary approate remarks Speaking of his failing health and the Sencerity manafested to ward him by the Brethren, he also Spak of the pleasnt time he had Speant with the brethren this year and he hoped the beasing of meght Still rest on them

(2) the class Leaders, reported three classes favorble

Baptisms.

Mode of Baptism.	Place of Baptism.	Officiating Minister.	Remarks.

Trustees Report for 1878
of Sharp St Station M E. Church, Annual Statement

Cash recved on		
1 half Proceeds of Fear held in the Hall Dec 1878	$	80 93
1 " " " from Leeture by Rev Josiah Henson 9. 46		9 46
recved from Excurssion held June 4. 78		209 02
1 half proceeds from Sewing Circle July 4		4 68
Public collection in St. in Sept. & Oct & Nov 1878		63 66
In trust from Savens Bank of Balto		5 82
Cash from Camp meeting		133 50
Whole amount of Cash recved on church account		1083 08
Sharp St Hall account		
Cash recved from Sundry rents		463 00
Sharp St Cenetery account		
Cash recved from Sales of Lots, ground & vaulage		51 75
Saratoga mission account		
Cash recved from Sunday, public & Class collections		28 72
Sharp St. Mission Cemetery account		
Cash recved from Sundry Collection rebeet of Indrust		1 71 12
Loan account		
Cash recved from Sundry Loands		715 00
Whole amount of cash recved in cluding		3026 51 5
balance cash Dec 1. 1877		72 82
	$	3033 79 7

Cash paid out as follows
on Sharp St church account.

3 Locks & Keys. 1.55 bailing water out of Celler 1.00	$	2 55
Annual Insurance $6.25, Pompelly. Church organ 30.00 Co		71 25
Burns & Sloan for 48 ft of Plank & holing $1.33 J. H. Smith, Sec. $25.00 & under		26 33
Expence of Delagate to annual conference $5.00 repairing Stoves 75		5 75
Sundry expenes in connection with Excur to Cambridge July 4. 78		246 50
repears on gas fixtures $6.45. printing & Stationery $6.75		13 20
camp meeting committee $30.00 paid Steward of collection act 20.00		37 00
J. W. James for Sundry Items of Carpenters work & material		56 22
Whole amount paid out on Church acount	$	485 42

Trustees report **Record of** continued

Date.	Names of Subjects.	Adult or Infant.	Date of Birth.	Names of Parents.	
	Cash paid out on Sharp St. Hall				
	Annual Insurance $12.00 Sweeping brush $2.00 rep on Stove pipe $1.75				15 75
	Lock & Key 75¢ pyrsnal Cart $3.16 additional repairs repairs on gas feature $1.75				22 26
	Repairs Stove $1.80				1 80

Trustees report **Baptisms.** Continued

Mode of Baptism.	Place of Baptism.	Officiating Minister.	Remarks.	
		Cash paid out on act of Sharp St. ~~Parsonage~~		
		Parsnage.		
		one years Ground Rent		22 76
		one years " " on alley		4 50
		Tax bill		24 24
		repairs on Chimny		4 50
		Water rent for 1877 & 1878 $15.00		15 00
		Insureance $2.40. Excavating $2.75. repairing Pavement $2.00		7 15
		Carpenters work		18
		Whole Amont paid on Parsonage		79 00
		Cash paid on Saratoga Missian Act		
		for Carpentz work and meterial for raling		31 00
		on Ground Rent		40 22
		Insurence		4 00
		Whole Ant on Saratoga Missian		75 22
		Cash on Act Mission 1882		
		paid Messrs Pilcher & Son not on ap of work		140 70
		" " Griffith & Thomas not on ap Lumber		1 00 87
		Walker & Bordly Labor & meterial		127 21
		W. Holland for Curtains & Stoves $20.00 & 51.52		71 52
		Wood, Coal, Coal Oil, Sexton and Sundery Small items		41 23

Record of

Date.	Names of Subjects.	Adult or Infant.	Date of Birth.	Names of Parents.

MARRIAGE RECORD.

EXPLANATIONS AND DIRECTIONS.

In this Record, it will be observed, a space has been provided for the record of each Marriage separately. Care should be taken at the time of the Marriage to obtain all the items specified in the headings, and then, after having entered the date with the year first, (say 1863 | Nov. 8, |) make the proper entries of the Male in the first line of the space allotted, and those of the Female in the second. Under the head of "Remarks" may be noted anything peculiar in the parties or important in connection with the Marriage.

This Record should be kept correctly and with very great care, as it often becomes a matter of vital importance, both to the parties themselves and their heirs, to be able to prove the fact of their Marriage.

Record.

Occupation of Male. *Age.* *Officiating Minister.* *Remarks.*

The first Quarterly Conference w of Sharp Street M. E. church was held in sharp st. Station mar. 14th 1879
Presiding Elder H. A. Cundiff in the chair. The session was opened by with prayer by the chairman

Call of the Conference roll. See Official List

On motion J. B Sanks was appointed secretary

1 Who are approved as Trustees The old board. Who as sunday school superintendent J. B Sanks

2. Are there any complaints. There is
3 Are there any appeals. None.
4 Are the any reports
(1) From the Pastor. Yes the Pastor report the charge in good condition
(2) From the Class Leaders. Reported favorably

(3) What amounts have been apportioned to this charge this year for the support of ministry $115 0.00

For P. E. $13.00 For Bishops $25.00

Are the Sunday schools organized into missionary Societies yes

Is any change desired in the board of Stewards. None

Are there any Recommendation for license to preach. None.

Have the General Rules been Read this Quater. They have
Have the Rules Respecting the Instruction of Children been Observed They have

Are The church records properly Kept Yes

Where when shall the next Quaterly Be Held. in Sharp st station June 21st 1879. Is there any other business yes See complaint

Henry A Carroll P.E. J B Sanks Secretary

Marriage

Date.	Names of Parties.	Residence.	Place of Birth.

The Second Quarterly Conference of Shay St.
Station Rev. E. G. Church was held in Shay St. Station
June 21st 18/19

The P. E. Rev. Henry A. Carroll in the chair
The session was opened with prayer by the chair
call of conference roll see official list
on motion J. B. Sanks was appointed secretary

(2) Are there any complaints. None.
(3) " " " Appeals None.
(4) " " " Reports yes pastors report
report the station a prosperous condition
class leaders report favorable.
Sunday school committee report satisfactorily finely the
sunday school progressing finely
(5) What amount have been desired for the support of ministry this quarter and how has it been applied. Stewards Report as follows

Received from Class leaders.	$	317	10
" " Sabbath Collections		155	86
" " Lovefeast		12	10
" " Communion		27	05
" " Stewards Collections		42	20
" " Trustees		14	00
" " Lovefeast Tickets		19	19
" " Weekly collections		22	46
Total amount received this quarter		609	96
Balance brought forward from last	"	31	13
Grand Total		641	09
		506	11
Leaving Balance in treas		134	32

Record.

Occupation of Male.	Age.	Officiating Minister.	Remarks.

Expenditures for quarter

To the Rev. E. G. Key	$	2 43 13
" " " H. A. Carroll P. E.		40 15
" " " A. Warfield (Sexton)		43 10
" " " H. B. Dunger (Organist)		24 99
" " " Wm H. Hemsley (Organ tuning)		10 50
Gas Company		36 65
Wine		18 00
" " " C. L. S. Johnson (secretary)		5 00
To Rev. E. G. Key (for burial one of his poor members)		2 00
" " Poor members of Church		43 21
" " Putting in coal		5 35
" " Advertisement		3 00
" " One sprinkling pot		1 00
" " " bell duster		3 00
" " Bread for communion & love feast		2 29
" " 2 Book for secretaries use		70
	$	506 11

(1) are Sunday schools organized into missionary societies. (they are)
(1) Is there any change desired in board stewards. None
(8) are there any recommendations for license to preach. There are. Alfred Gault James Payton George. by my they were licensed to preach.
(10) Have the rules respecting the instruction of children observed. they have
(11) are the church record properly kept. Yes
(12) When shall the next quarterly conference be held. Shay Street Station October 3rd 1879
(13) Is there any other business. None
(9) & the conference then adjourned benediction by P. E.

H. A. Carroll P. E
J. B. Sanks sec

Marriage

Date.	Names of Parties.	Residence.	Place of Birth.

Record.

Occupation of Male.	Age.	Officiating Minister.	Remarks.

The Third Quarterly Conference of Sharp Street Station M E Church was held at Sharp Street Station. The Presiding Elder Henry A. Cahall in the chair The session was opened with prayer By Henry A. Cahall calling upon all to official list:

On motion John B. Sanders was appointed secretary

(1) The annual Trustees. The Sunday school superintendent. John. C. Fortie 7 mission Rev Smalley at present not reported in pro[illegible]

(2) Are there any complaints. None.

(3) Are there any appeals. None.

(4) Are there any appeals – (1) From the pastor charge in a good condition (2) From class leaders. Classes upheld in good condition

(5) What amounts have been received for the support this quarter the money this quarter and how have they been applied. See Steward report

Baltimore Oct 3 1879.

Steward Report

To the third Quarterly conference Sharp St Station M E Church Washington annual Centenary Report as follows – First Cash received from

Leaders	$21.92
Sabbath collections	15.29
Love Feast	19.09
Communion	24.38
– Steward Collection –	
Special collection for support of the Church	22.10
Love Feast tickets	16.41
Drawn from bank	52.50
	$317.58

Marriage

Date.	Names of Parties.	Residence.	Place of Birth.
	Balance left in hand last quarter		$33.37
	Total amount received and balance in hand		363.15
	" Expenditures		314.33
	Leaving a balance of		$48.82
	Expenditures for quarter		
	To the Rev C H Key		$201.88
	" " " H A Carroll P.E.		40.75
	" A Warfield sexton		71.46
	" H. B Dungee		24.99
	" Wm H. Kemsley organ pumper		10.00
	" Gas company		18.95
	" Pew members of church		37.84
	" Coal for church		52.80
	" Wood " "		15.59
	" Wine for communion		12.37
	" Secretary 3 months service		6.00
	One sweeping brush		2.25
	Advertisements		2.00
	Bread for Love Feast & Communion		2.00
	Ice		2.25
			$514.33

Record.

Occupation of Male.	Age.	Officiating Minister.	Dec 26th 79 Remarks.

Fourth Quarterly Conference for Sharp St Station held at Sharp St Church. P.E. Rev H A Carroll in the chair. The session was opened with prayer by Rev H A Carroll. On motion J H Smith was appointed Secretary and J B Banks his assistant. Class tickets were examined and approved as testified. The old board of Stewards was continued. Sunday School Superintendent J B Banks Sharp St. John H Hoskins Senator Mission Superintendent Daniel Mahoney Mission No 2 What committees shall be appointed for the ensuing year Mission John H B Dungee J R Reese John Washington Sunday school Emanuel Mitchell John H Smith Tracts George Miles Dist Jessup James Hayes Education Alfred Caulk J H Stokeley Rev J Butler Church Extension George H Perkins sr. J H Smith Clayton Wright Church records The Pastor P S Goss J H B Dungee Parsonage & furniture George Williams Robt Bias Rebecca Clarke Matilda Wilson Sophia Johnson Church Music J S Simpson George Wilbourne Richard Owens John H B Dungee Lambert Nicholson Committee on Estimating preachers salary George Williams J H Smith Charles Bell Committee on Conference Claimants John A Dunn John A Gould Finley Taylor Are any complaints to come Are any appeals to come Are any Rejected Yes From Pastor Number of sunday schools within bounds of charge 3 I have Lectured several times to the children during quarter Received into membership 10 Excluded from church 3 Received by Letter 2 Dismissed by Letter 2 Deceased 6 Pastoral Labor has been bestowed "viz" Visiting Burying Dead. Benevolent Collections during quarter Missionary $21.50 Church Extension $3.00 Tracts $3.- Sunday School $6.00 Education $5.00

Rev Charles H Key
Pastor

The Class Leaders Report Favorable.

Marriage

Date.	Names of Parties.	Residence.	Place of Birth.
4 Qr 61			

Who shall be Stewards for next Conference year — George Williams
Emk Smithhall J B Sands J R Robinson J A B Johnson
Richard E Owings Isaac H Howard Alex Hemsley P T Gross
Who shall be the Recording Steward — J B Sands
Who shall be the District Steward — Emk Smithhall
Who are the Trustees of church and Parsonage Property — Jas A Harris
Robt Bush Emk Hall R Rias Alex Robinson — Jno S Simpson
Wm Williams B Burley H. John H Smith
Are there any Recommendations for License to preach — P. H Wheeler
Recommended — J E Cromwell Recommended H H Smith not Recommended
Are there any Recommendations for the admission into traveling Connections Yes E. Recommended Joseph S Owens
George E Cherry Recommended B Boyer Jas T Parker Washington Hall
Are there any Recommendation for recruiting Orders — None
Has the Character of the Local preachers and Exhorters been examined and have their Licenses been renewed — Yes
See Discipline marked Questions 11
Have the general rules been read this quarter — Yes
Have the rules respecting the instruction of children been observed — Yes
When and where shall the next Quarterly conference be held. At Sharp St. M. E. Church March 27th 1850
Is there any other business — P. T. Gross elected delegate to the Annual conference

Characters passed and License Renewed

Ministers
Jesse H Whittington — James Butler
Jos. T Owens
B A Hicks
Jas T Paten
Saml Harrington
Chas Johnson
J R Crellon
J H Meredith
H Cole
Jas T Parker
Chas H Robe
George E Cumen
Bosley Boyce

Exhorters
Alfred Caulk
Jas Pennington
Wm H Smith
Levi Scroggins
Fletcher Augustus
Reason Williams
J W Boyer
Robt Linall
J E Cromwell
Lee Allen

Record.

Occupation of Male.	Age.	Officiating Minister.	Remarks.

The committee report the Sunday school of Sharp St Station in a prosperous condition also Sanatoga mission do

Superintendents report

Whole number of scholars on role	204
" " " New Scholars	140
Average attendance	175
Number of Teachers	51
Average Attendance	35
Number of Officers	8
Average attendance	8
Number of books in library	800
" " Lessons taught	45

Taught in school lesson Lesson Leaf Apostle Creed Blackboard exercise Spelling Reading Bible Catechism &c.

Stewards report

Cash received from

Leaders	$240.04
Sabbath Collections	133.56
Love - Feast	12.26
Communion	28.28
Tickets	24.83
Weekly Collections	12.40
	$451.37
Balance in hand last Quarter	48.82
Total	$500.89
Expenditures	429.60
Balance in treasury	$70.59

Marriage

Date.	Names of Parties.	Residence.	Place of Birth.
	Expenditures for Quarter		
	T. Rev & G Key		$173.04
	" " H D Carroll P.E.		40.75
	" A Warfield Sexton		67.42
	" Gas Company		22.95
	" Secretary		5.00
	Wine for communion		13.50
	Poor members of Church		44.25
	J H B Lungee		24.99
	Putting up stove		1.00
	Bread		2.00
	Advertisement		1.25
	J K Robinson for coal		15.75
	1 quart ~~Alcho~~ Alcohol		.75
	W Hensley Organ Tuner		10.50
	1 Order Book		3.50
	Burial of 1 poor member		2.00
	Ice		93
			$429.60

J. B Sands
Recording Steward

Record.

Baltimore march 17. 1880

Occupation of Male.	Age.	Officiating Minister.	Remarks.
			First quarterley Conference for Sharp St Station M E Church Baltimore District held at Sharp St Station P. C. Henry A. Carroll in the Chair the Session was opened with Prayer by the Pastor in charge Rev John A. Holmes Roll Called members present answer to their names on motion J. B. Smyth was appointed Secretary J. B. Sands ass't. G. W. Milbourn referred to Saratoga Have a Preacher Ruled out opened by P.C. are there any appeals no are there any reports yes See Steward report. from Class leaders all reported their Classes in a good Condition no report from Preacher the Preacher explained Why What ammount have been apportioned to this Charge this year for the Support of the ministry for the Pastor $800.00 P.C. $0.75 are the Sunday Schools organized in to missionary Societies yes. ~~are~~ is any change desired in the board of Stewards no any recommendation for license to Preach non have the general Rules been read this quarter ~~no~~ yes are the Church records properley Kept no Where and When Shall the next quarterley Conference be held Sharp Street Station June 25. 1880 Stewards report ~~cash~~ from Leaders $ ~~Sabbath Collections~~

Marriage

Date.	Names of Parties.	Residence.	Place of Birth.
March 19. 1880	Stewards Report for the quarter		
Receipts 495 16			
Bal. 45 32			
in Treas. 40 84	Cash Received from Leaders		$2 40.0
	Sunday Collections		1 33.56
	Lovefeast		1.20
	Communion		2.25
	Tickets		2.83
	Weekley not Wright		12.40
			451.37
John A. Sands recording Steward	Stewards Report for This quarter		
	Cash received from Leaders		227.34
	Sabbath Collection		131.70
	Communion		21.18
	Lovefeast		15.53
	Tickets ~~Weekley~~		20.19
	Weekley		7.83
	Grand Total Receipts		$424.57
Last quarter	Balance left in Treas.		70.59
	Whole amount		$495.16
	Expenditures To Rev G. Key Sexton		173.20
	" H. A Carroll		40.75
	Donated H A Carroll		10.00
	Secretary ship		5.00
	" H. B. Lange		16.66
	Wm Abemethy organ Pumper		10.50
	A. Warfield Sexton		58.08
	Gas Company		43.40
	Books for Choir		6.00
	Poor members of the Church		34.38
	Wine for Communion		13.50
	Advertisement		2.00
	1 Hack		2.50
	Bread for Lovefeast		2.00
	3 Tons of Coal		19.35
1 Bell. duster $3.00	To P. S gross $5.00		8.00
	Wood		9.00
	Total Expenditures		$454 32

Record.

Occupation of Male.	Age.	Officiating Minister.	Remarks.

Baltimor ~~July~~ June 25 1880

Second Quarterly Conference Baltimore District Washington Conference
Held in Sharp Street Station P. E. Revd H. A. Carroll in the
Chair & Conference Was opened With Singing & Prayer
Conference Roll Called members Present answer to their names
on motion J. H. Smith Was apointed Secretary
2 question are there any Complaints non
3 " are there any appeals non
4 " are any Reports yes 1 Pastor Report
Pastor Report to the Second Quarterly Con-
ference held at Sharp Street Church June 25th 1880
Statements 1 Theres tow Sabbath Schools Within the bounds
of this Charge one here and one at Hulls
ville the School here is a fine Condition
it Could not be otherwise blessed as it is
With Such a fine and earinest Set of officers
and teachers. The Little School at Hullsvilles
I have only been able to meet it once &
find there a few in number but I think
it is a School in the right Place and no
doubt Will in time amount to great import-
ance. I have Preached once for the Children
during the quarterly and meet the School
11 times. I Would Say here I have looked and
it seems to me that the Whole School is
formed into ~~Bible~~ Classes for religious
instruction i am realy at a loss to know
how instruction (can be more) religious than that
is imparted in one Sabbath School
I have read in full membership during the
quarterly 5. Expelled none

Received by Letter	11
Dismissed by Letter	12
Received on probation	10
Total	17
deceased during the quarterly	14
Sabath Schos	2
	16

Marriage

Date.	Names of Parties.	Residence.	Place of Birth.

The following Pastoral labor has been bestowed by me & have Preached 31
meet Class 9
meet Sunday School 11
Led Prayer meeting 13
held Love feast 2
attended funeral 24
married 3
Baptized Children 10
made Pastoral visits 163
Total 266

Benevolent Collection taking up for Sunday School union $15.49

I have Presided at ~~the~~ the meetings of all the boards and the meetings ~~and the meetings~~ of the Sabbath School Society Except once I Was Prevented by Sickness So at this time every thing looks encouraging Peace and harmony Prevails with in our borders our meetings seem to increase in interest and Power and I am Looking and Praying for God to Pour out his ~~Spirit~~ Spirit upon us

Rev J A Holmes Pastor

Reports of Class Leaders 27 handed in reports in due form and 2 in good condition

Reports of Stewards Cash Received for the Missionary

Leaders	27.53
Sabbath Collections	142.65
Communion	31.43
Lovefeast	8.55
Lovefeast Tickets	26.50
Stewards ~~Pt~~ Missionary Collection	25.32
Weekly	4.08
from A. Hemsley	1.00
	$53.74
In Treasure last quarter	4.08
	$57.82

Record.

Occupation of Male.	Age.	Officiating Minister.	Remarks. Expenditures for the quarter
Receipts			
580.78	do	Pastor Rev. J A Holmes	215.32
Pro 500.61	"	P. C. H A Carroll	40.75
" 80 17	"	J H B Dungee	33.31
250	"	A Warfield	67.96
on hand	"	W" Hemsley organ in Parsonage	10.50
53 17	"	J B Banks	5.00
on hand	"	Poor members of the Church	41.50
		for Wine for Sacrament	11.25
		" mowing the Pastor and family	11.58
		" Gas	30.80
		1 Stove for Parsonage	6.50
		for burial of tow Poor members	4.00
		" 2 Window Curtains for Parsonage	2.00
		for 1 matress and Pillars for parsonage	11.13
		~~article~~ articles for the Parsonage	3.85
		for Advertisements	1.50
		Bread for Sacrament & L. feast	2.00
		1 doz Brooms for Church	1.75
		Ice	.40
			$500.61

Are the Sunday School organized in to Missionary Societies yes
are there any ~~Changes~~ desired in board of Stewards none are there any Recommendation for License ~~for~~ to Preach yes J. F Augustus and J. Crom well both Recommended have general Rules been Read this quarter they have not have the rules repecting the ~~and~~ meeting of Children been observed they have are the Church Records Properly Kept no but an effort being made to have them Kept Correctly Where and When Shall the next quarterly Conference be held Sharp Street Station Sept 24. Bro Cole was Recommended to the Presiding Elder for implopment is there any other business non Conference adjourned ~~reproduction~~ by Rev H A Carroll P. C. J H Smith Sec

Marriage

Date.	Names of Parties.	Residence.	Place of Birth.

Record.

Occupation of Male.	Age.	Officiating Minister.	Remarks.

3rd ~~four~~ Deuteronomy Conference for Sharp Street Station M. E. Church Washington annual Conference Was held in Sharp Street Church on the above date Rev T. A Carroll P.E. in Chair Conference Was opening With Singing & Prayer by the Chair. Roll Called member present answered to their names. on motion of J. B. Sanks Was appointed Secretary

question

3 are there any Complaints — non
4 are there any appeals — non
5 are there any Reports — yes

Pastor Report to 3rd Deuteronomy Conference for Sharp St. Station held Sept 24th 1880

I Submit this as a Correct Statement of the Condition of this Charge

We have four Sunday School Within the bounds of this Charge the one held at Sharp St. is in very good Condition I cannot say Now the one at Hillsville is getting on I have not been able to meet it this qr.

I have received into full membership during the Deuteronomy — 3
Rec'd by Letter — 3
Excluded — 1
Deceased — 5

2 of The following Pastoral labor has been bestowed by me dowing the qr.

I have Preched 23 times 23
Held Prayer meeting 7 7
met Classes 4 4
Sundays 6
Attended Funeral 13 13
made Pastoral visits 73 73
Married 3 ..... 3 149

I happy to say The Lord is blessing us gracious going one. Every thing is encouraging.

Respectfuley Submitted J. A Holmes

Superintendent of the Sunday School made his Reported the School in a good Condition

Scholars Rec'd dowing the qurter — 35
number Scholars on Rool — 825
.... Teachers — 46
Officers — 9
Total on Rool — 880

John B Sanks Sup

Report from Class Leaders the reported three Classes in a good Condition

Question 6. Steward's Report to the 3rd quarterly Conference Sharp St Station M. E. Church Washington Annual conference.

Report as follows

	Past Cash Receipts		
Leaders	23	3	31
Sabbathers	10	0	71
Dividend from Camp	10	9	33
Drawn from Bank	7	6	00
Stewards Collection	2	3	32
Communion	2	3	40
Love feast	1	0	19
Tickets	1	5	84
Total Receipts	59	1	10
Balance in Treas. Last quarter	55	1	6
~~Expenditures~~ grand Total	114	2	6
Expenditures	55	99	9
	8	62	7
deposited in bank	5	0	0
Balance in Treas.	3	62	7

J. B. Sanks Secretary

Marriage

Date.	Names of Parties.	Residence.	Place of Birth.	Occupation of Male.	Age.	Officiating Minister.	Remarks.

Expenditures for the Same

To Pastor Rev J. A. Holmes	21	94
" " H. A Carroll	40	75
" Sexton H Warfield	6	92
" J R Robinson	76	00
" J H B Tingee organist	24	99
" William Hemsley organ blowers	10	50
" J. H. Carroll. Stationery	12	67
" J B. Sanks for Secretary	5	00
" Cutting & Hay Coal	5	55
" 1 Bell Duster	3	00
" qut Alcohol		60
" To Louis James White washing	5	75
" Burial of two Poor members	4	20
" Poor members of the Church	40	07
" Gas Company	29	45
" Bread for Lovefeast & Com	2	00
" Wine "	12	38
" Advertising	1	75
" See	1	95
	559	99

are the Sunday School organized yes
In to missionary Societies yes
Is an change desired in the board of Steward no
are there any Recommendation for License to Preach
how the Rules respecting the instruction of Children
Been observed yes are the Church Record
Properly Kept yes
Where and When Shall the next quarterly
Conference be held in Sharp St Station Dec 24
is there any other business no.
the Conference Was Close With the benediction
Rev H A Carroll P. E. Chairman

J. B. Sanks Sec.

Record.

Minutes of the 1st quarterly
Conference for Sharp Street Station M. E. Church
Washington annual Conference held Dec. 24th 1890
P.E. H. A. Carroll in the Chair the Session Was opened
With Prayer by H. A. Carroll Roll called
Members Rspond answer to their names
on motion J B Sanks Was appointed Secretary
Question 1 Who are approved as Trustees old board
" 2 " " "
" 3 " " "
Sunday School
Superintendents J B. Sanks at S. St.
Daniel Mahoney at Hall. Hall
What committees Shall be appointed
on missions J R Keen Washington Perkins
Wiliam S Butler Jr
on Sunday School W.m S. Butler Jr
" P. T. Gross J. H. Smithe.
on Tracts Bros of miles J. C Crummell
Jessups Chinese Extension
John N. Smith W.m H. Smithe moses Gross
on Church Record J. H. B. Tingee J. H. Smith
on Parsonage Furniture Geroge Williams
Robert Bias Mrs M. Wilson Rebeca Clark
Sophia Johnson
on Church music William Simpson
George W. Milbourn Richard C. Owings
Lamber Nicholson J. H. B. Tingee
Estimating Brackets Salley
J B Sanks J. W. Smith W.m H Smith
on Conference Claimants boards of Stewards
on Education Alpheus Caulk John Davis
Pownalton Starks
are there any complaints non
are there appeals non are there any Reports
yes first the Pastor Report —

Marriage

	Date.	Names of Parties.	Residence.	Place of Birth.
1		Report of the Pastor		

I have in the bounds of this Charge Two Sunday School the Sharp St is in fine Condition it is a Credit to this Church and People and speaks Well for the Officers and Teachers Connected Bear With the one mission No I seems to Live not With Standing some disadvantages the Sup. is almost alone in the School I am not able to give a Statistical Report on account of the Board being Under Revision Will have that Ready for the Conference Report.

2 Church We are getting along Well in Church Peace prevails in all departments and our Spiritual Condition seems to improve have Received into full Connection 21
by Letter 11
Dismissed by Letter 4
Deceased during the Quarterly 2

3 I have Preached 24
met Classes 8
Held Prayer meeting 3
met Sunday School 11
made Pastoral Visit 29
Attended funerals 17
Baptized nine Children 9
Total ~~acts~~ Married 1
Total acts 157

We have Raised about $14 75.00 on our Conference Collection but have not divided it yet as We did not Know What our assessments Were I have Presided in all the official meetings held during the Qtr. & We Received Otis Service Rev. R. A. Holmes

Record.

Occupation of Male.	Age.	Officiating Minister.	Remarks.

Quarterly Conference

Sharp St First Quarter Baltimore District Washington Conference
E.W.J. Beck P.C.

The Presiding Elder E.W.J. Beck in the chair. The session was opened with prayer by E.W.J. Roll Call of Conference all proceeded with Communion Dr. P.J. Gross was appointed secretary

1. Who are approved as Trustees Richard Bush C. Mitchell Alex Robinson R.W. Pleas John H. Smith Geo. H. Sullivane Jno S. Simpson Benj. Burly Sr. Wm S. Butler Sen 2. Who are approved as Sunday School Superintendents J. B. Sanks & D. Heaberney 3. Are there any Complaints. None. 4. Are there any appeals here. 5. Are there any Request 6. From Pastor Committee his Report which was approved (2) From Local Preachers. None (3) From S.S. Superintendents here (4) From the Class Leaders Read & approved (5) From committees None. 6. What amounts have been appointed to this Charge this year for the support of the ministry (1) For the Pastor $ 600. (2) For P.E.'s $ 100. (3) For Bishop $ 60 7. What amounts have been received for the support of the ministry this quarter and has how have they been applied (1) To Past Steward Report

Total amount received	$135.87
Balance in hand from last quarter	9.43
Total amount	$131.30
Total expenditures for same	680.15
Leaving a Balance (1)	$50.15

8. What amounts have been appointed to this Charge this year for Benevolent Purposes (1) For Missions $ 30.00 (2) For Church Extension $ 10.00 (3) For Freedmen's Aid Society $ 10.00 (4) Miscellaneous $ 5.00

9. Are the Sunday Schools organized into Missionary Societies They are 10. Is there any change in Board of Stewards. None 11. Are there any Recommendation for License to preach Yes one Reason Williams not Licensed 12. Have the rules respecting the instruction of children been observed. They Have 13 Are the Church Records properly kept Yes with one exception 14 Where and when shall the next quarterly Conference be held Sharp St Station Time not given 15 Is there any other Business here

J B Sanks Sec

Marriage

Date.	Names of Parties.	Residence.	Place of Birth.

1 Report of the Pastor
I have in the bounds of this Charge
Two Sunday School the Sharp St is in
fine Condition it is a Credit to this
Church and People and speaks Well
for the Officers and Teachers Connected
Bear With[el] the one mission no 7
seems to Live not With Standing
some disadvantages the Sup. is
almost alone in the School
I am not able to give a Statistical
Report on account of the books being
Under Revision Will have that
Ready for the Conference Report.

2 Church We are getting along Well in
Church Peace prevails in all departments
ents and our Spiritual Condition seems
to improve have read into full
Connection 21

by Letter	11
Dismissed by Letter	4
Deceased during the quarterly	1
	27

3 I have Preached
met Classes 8
Held Prayer meeting 3
met Sunday School 11
made Pastoral Visit 29
Attended funerals 17
Baptized nine Children 9
Total ~~acts~~ Married 1
Total acts 157

We have Raised about $14 75.00
on our Conference Collection
but have not divided it yet as We
didnot Know What our assessments
Were I have Presided in all the
official meetings held during the
Qtr. & Rendered divine Service
Rev R A Holmes

Record.

Occupation of Male.	Age.	Officiating Minister.	Remarks.

Printed In First Quarter Baltimore District Washington Conference
Elhf Peck P.E.
The Presiding Elder Elhf Peck in the chair. The session was opened with prayer by Ellis Cook Call of Conference All proceeded with Ordered Dr. PJ Gross was appointed secretary
1. Who are approved as Trustees Richard Bush. E. Mitchell Alex Robinson Rlt. Bias John H Smith Geo. W Mullinner Jno S Simpson Benj. Burly Jr. Wm S. Butler Sr. 2. Who are approved as Sunday School Superintendents J B Sanks + E Mahoney. 3. Are there any Complaints. None. 4. Are there any appeals here. 5. Are there any Request or Items Pastor Ed mitted his Report which was approved (2) From Local Preachers None (2) From S. S. Superintendents None (3) From the Class Leaders Read + approved (3) From committees None. 6. What amounts have been appointed to this Charge this year for the support of the ministry & For the Pastor $ 900. (2) For P.E.'s $ 100. (3) For Bishop $ 7. What amounts have been received for the support of the ministry this quarter and how have they been applied & To Past

Stewards Report

Total amount received	$135.87
Balance in hand from last quarter	95.43
Total amount	$131.30
Total expenditures for same	680.15
Leaving a Balance of	$50.15

8. What amounts have been appointed to this Charge this year for Benevolent Purposes (1) For Missions $ 20.00 (2) For Church Extension $ 10.00 (3) For Freedmen's Aid Society $ 10.00 (4) Miscellaneous $ 5.00
9. Are the Sunday Schools organized into Missionary Societies They are. 10. Are there any change in Board of Stewards. None. 11. Are there any Recommendation for License to preach. Yes one Reason Williams not Licensed.
12. Have the rules respecting the instruction of children been observed They Have. 13. Are the Church Records properly kept Yes with one exception. 14. Where and when shall the next quarterly Conference be held Sharp St Station Time not given. 15. Is there any other business here

J B Sanks Sec

Marriage

Date.	Names of Parties.	Residence.	Place of Birth.

Quarterly Conference minutes For the Second Quarterly Conference Baltimore district Washington Conference E.W.J. Peck P.C in the chair The Session was opened with prayer by E.W.J. Peck Call of Conference Roll members present answered to their names 1 Who are approved as Trustees Old Board 2 Who are approved as Sunday School Superintendents J. B Sanks Hollis'd & Missin D. Mahoney. 3 Are there any complaints? None 4 Are there any appeals? None 5 Are there any reports — Yes 1 From Pastor? Bro Peck Submitted his report which was received 2 From the Local Preachers? It reported namely J. Meredith. F. Augustus A. Caulk. J. M. Boyer. (3) From Sunday School Superintendents? None 4 From Class Leaders? Handed in 5 What amounts have been received for the support of the ministry this quarter and how have they been applied. See Stewards Report

Receipts For Quarter	$172.20
Balance from last quarter	49.80
Total amount	$222.00
Expenditures for same	47.50
Balance in hand	$174.50

6 Is there any change in board of Stewards? No Reason Williams absent? 7 Are there any recommendations for licensed to preach? Yes 8 Have the rules respecting the instruction of children been observed? Yes 9 Are the church records properly kept? They are 10 Where and when shall the next Quarterly Conference be held? At Sharp Street Church 30th September 11 Is there any other business? Yes, S. A. Lawrence was recommended

Jas B. Sanks, Sec

Record.

Occupation of Male.	Age.	Officiating Minister.	Remarks.

Quarterly Conference Minutes For the third Quarter Baltimore District Washington Conference Rev J. A Holmes P.C. in the Chair The session was opened with Prayer by Rev J. A. Holmes. Call of Roll members present answered to their names. On motion J. Buas appointed Secretary 1 Who are approved as Trustees Old Board. 2 Who are approved as Sunday School Superintendents J. B. Sanks & Daniel Mahoney. 3 Are there any complaints? None. 4 Are there any appeals? None 5 Are there any Reports — (1) From Pastor? Read & approved. (2) From Local Preachers? James C. Bramwell and A. Caulk was read on motion received. (3) From Sunday School Superintendents? None (4) From Class Leaders? 13 Reported on motion they were approved (5) From committees? Bro. Rounds being present made some remarks in regard to institutes. What amounts have been received for the support of the ministry this quarter and how have they been received? See Stewards Report

Receipts for quarter	$396.65
Balance from last quarter	21.00
Total amount	$423.65
Expenditures for same	422.66
Balance in hand	.99

Are Sunday Schools organized into Missionary Societies? yes 8 Is there any change in board of Stewards? Yes. 9 Are there any recommendations for license to preach? None. D L Joseph has nominated to fill the vacancy in the board of Stewards caused by the resignation of Br. Philip T. Goss Moved that the nomination lay on the table till next quarter it was lost on motion the nomination was received the vote elected. 10 Are the rules respecting the instruction of children been observed? They are 11 Are the Church Records properly Kept? They are. 12 Where and when shall the next quarterly conference be held? At Sharp St Church Dec 16th 13 Is there any other business? None.

J. B Sanks Secretary

Marriage

Date.	Names of Parties.	Residence.	Place of Birth.
Baltimore Dec 16 1851			
Minutes of the Fourth Quarterly Conference for Sharp St Station M E Church Conference held at Sharp St Church. The P			Dec 16 1851

Record.

Occupation of Male.	Age.	Officiating Minister.	Remarks.

Baltimore Dec 16 1851

Minutes of the Fourth Quarterly Conference for Sharp St Station M. E. Church held Dec 16 1851 at Sharp St Church The P. E. & U. S. Keener in the chair The session was opened by prayer by the Rev T. G. Walker On Motion J. H. Smith was appointed secretary Whose appointment as Trustee? The present board. " " Sunday School Supt? Sharp St J. B. Sanks, Hillsville Dan'l Mahoney A. R. Clark What committees shall be appointed? On Missions? John R. Keene, Washington Perkins Wm J. Butler Jr. On Sunday Schools? Wm J. Butler Wm H. Smith. G. L. Miles. On Tracts? G. L. Miles. J. C. Cromwell. D. L. Jessups. On Temperance? J. B. Sanks. J. R. Crothers. D. L. Jessups. On Education? Alfred Caulk, John Davis. On Local Preacher Stack? On Church Ex. John H. Smith Wm H. Smith Moses Ivey. On Church Record J. & B. Dungel. John H. Smith & Pastor. On Parsonage & Furniture? Geo Williams. Rob't Bins. M. Wilson Rebecca Clark & Sophia Johnson On Church music John S. Simpson. Geo H. Williams Richard Owens. L. Nicholson. J. & B. Dungel. On estimating Preachers salary J. H. Smith John Wes Moses Jones. On Conferenc claimants? The Board of Stewards. Are there any complaints? None Are there any appeals? None. Are there any reports? Yes From the Preacher? See Document marked C.

" Local Preachers? " " " 3 + Local Rep'r
" Sunday school Supts? " " " 6
" Class Leaders " " " " 2
" Trustees " " " " 8.

" Committees None. What Amounts have been secured for the support of the ministry and have they been applied See Document marked F. Who shall be Stewards for the next Conference year? See Document marked G. Who shall be reading Stewards? J. B. Sanks. Who shall be

Marriage

Date.	Names of Parties.	Residence.	Place of Birth.

district Steward? Alexander Kunsley. Are there any recommendations for license to preach? Yes Reuben Williams has passed. Are there any recommendations for admission into Conference? J. W. Lunderth recommended. Has the character of the local preachers been examined and their license renewed? The Hongton J. W. Cole. J. K. Coultonk. Dixon. J. H. Meredith C. H. Johnson. B. A. Hicks. A. Caulk. J. C. Cunnell. J. T. Carpenter. J. W. Thomas. S. Sawyer. Have the general rules been read the year? Yes " " rules respecting the instruction of children been observed? Yes. Where & when shall the next Quarterly Conf. be held? Sharp St Station April 7th 1882. Is there any other business? None.

J. H. Smith Secretary

Record.

Occupation of Male.	Age.	Officiating Minister.	Remarks.

Baltimore April 7 1882

Minutes of the First Quarterly Conference for Sharp St Station held April 7, 1882 at Sharp St Church The J. E. E. H. Peck in the Chair. The session was opened with prayer by Rev Perry Mathews. Call of Conference roll members present answered to their names. On motion J. B Sanks was appointed Sec. Whose appointed as Trustees? Ch Board. Whose appointed as Sunday school Supt. J. B Sanks D Mahoney A R. Clark. Are there any complaints? None. Are there any appeals? None. Are there any reports? Yes. From Pastor? Read his report. From Local Preachers? 3 Reports was read. From Class Leaders? These present handed them in was read and approved. What amounts have been appertained to this Charge for support of the Ministry For Pastor? $750.00 For P. E.? $175.00 For Conference claimants $20.35. What amount have been received for the support of the ministry this quarter? For the preacher + P. E. $143.00. For Bishop $25.00. What amounts have been appertained to this Charge this year for benevolent purposes? For missions $20.00 For church extension $35.00. For Freedmen Aid Society $100.00. Are the Sunday schools organized into missionary societies? Yes. Is there any change desired in the boundary of stewards? None. Are there recommendations for license to preach? None. Have the rules for the instruction of children been observed? Yes. Are the church records properly kept? Yes. Where & when shall the next Quarterly Conference be held? At Sharp St Station July 7, 1882. Is there any other business? None

J. B. Sanks Secy

Marriage

Date.	Names of Parties.	Residence.	Place of Birth.

Record.

Occupation of Male.	Age.	Officiating Minister.	Remarks.

Baltimore July 7, 1882

Minutes for the Second Quarterly Conference held at Sharp St. Church. The P.E. E. H. S. Tack in the chair. The session was opened with prayer by Rev J. R. Crouch Call of conference all members present answered to their names. On motion J. B. Sanks was appointed Secretary. Those appointed as Sunday School Supts. Stand the same. Are there any complaints? No. Are there any appeals? Are there any reports? Yes. From Pastor? Submitted an excellent report also Bro Thomas Kelliville. From Local Preachers? J. H. Hereth. Peterson. Hicks. A. Caulk From Sunday School Supts. Reports received and submitted. From Class Leaders? 25 reported. Are sunday schools organized into Missionary Societies. Yes. Is there any change desired in the board of Stewards? None are there any recommendations for license to preach? None Have the rules for the instruction of children been observed? Yes are the church records properly kept? They are. Where & when shall the next quarterly conference be held? Sharp St. Church Sept 22. 1882.

J. B. Sanks Secy

Baltimore Sept 22, 1882.

Minutes for the Third Quarterly Conference held at Sharp St Church The P.E. E. H. S. Tack in the chair. The session was opened by prayer by the Rev Tack. Call of conference all members present answered to their names. On motion J. B. Sanks was appointed Secretary. Those appointed as Trustees Old Board. Those appointed as Sunday School Supts J. B Sanks L. Mahoney R. R. Brown. Are there any complaints? None. Any appeals? None. Any reports? Yes From the Pastor? See report. From Local Preacher? Bro Thomas of Hallsville Exhorter introduced Rev J. H. Hughes. Sunday School Supts None From class Leaders? None. What amount to have been received for the support of the ministry? See Stewards report. Are sunday schools organized into missionary society? Yes Is there any change desired in board of Stewards? None. Are there any recommendations for license to preach? None are the rules for the instruction of children been observed. Yes Are church records properly kept. Yes? Where and when shall the next quarterly conference be held? Sharp St M.E. Church Dec 22nd Is there any other business? Bro Williams made a statement in reference to a lawsuit between him & another brother which Discovered why he was not brought up before the church. The P.E. advised that brothers should not go to law against each other until the church law was exhausted and not then if could be prevented

J. B Sanks Sec

Marriage

Date.	Names of Parties.	Residence.	Place of Birth.

Baltimore Dec 22 1882

Minutes for the Fourth Quarterly Conference held at Sharp St Church. The Presiding Elder E. H. S. Rolph in the chair. The session was opened with prayer by Rev J. H. Holmes. Call of Conference roll. members present answered to their names. On motion J. B. Sanks was appointed Secretary. Who are appointed as Sunday School Supts J. B Sanks & A. R. Brown of Sharp St. Geo. Williams of Hollville. Are there any complaints? None. Any appeals? None. Are there any reports? From Pastor? Read his reports also Bro Thomas of Hollville. From Local Preachers? Bro Mercer. From Stewards Geo Caulk & Thomas B. From Sunday School Supts? Read & approved. From Class Leaders? Read & approved. From Trustees read & approved. What amount have been received for the support of ministry? See stewards report. On mission $225.00 Church extension $30.00 Education & Freedmans Aid $100.00 Conference Claims $50.00 Episcopal fund $25.00 Etc $3.00 Sunday School Anniversary $5.00. Who shall be the Stewards for the next Conference years? Old Board. Who shall be recording Steward? J. B. Sanks. Who shall be District Steward? J. R. B. Johnson. Are there any recommendation for licence to preach? None. " " " " Local preachers orders? None. " " " " for admission into travelling Connection J. R. Dickerson not recommended. Are there any recommendations for the recognition of orders? None. Has the character of Local preachers been examined and their license renewed? Yes. Have the general rules been read this year? Yes. When & where shall the next Quarterly conference be held? Sharp St Church March 30th 1883.

Record.

Occupation of Male.	Age.	Officiating Minister.	Remarks.
Standing Committees for 1883			Estimating Preachers salary
On Mission		J. R. Keene Joseph Folke R. B. Henson	(E. Brown Isaac Howard Alexander Robinson
" Sunday Schools		W. J. Butler Jr J. H. Smith G. E. Miles	Conference claimants Richard Owens Thomas Johnson Isaac Howard J. R. Robinson Geo Williams J. R. Keene J. B Sanks
" Trust		D. L. Jessup Daniel Howard Moses James	
" Temperance		J. R. Coulton W. J. Butler Jr J. R. Robinson	D. L. Jessup Alexander Hemsley Present Board of Stewards.
" Education		J. B. Sanks W. C. Smith Alfred Caulk	
" Church extension		Joshua Harrison Stark Richard Owens John C. Roles	
" " Records		J. H. Smith J. B. Sanks Pastor	
" Parsonage & Furniture		Geo Williams J. S. Brown Rebecca Clark Matilda Wilson Sophia Johnson	
" Church Music		J. S. Simpson G. W. Williams E. Nicholson	

Marriage

Date.	Names of Parties.	Residence.	Place of Birth.

Minutes of the First Quarterly Conference for Sharp St M.E. Church, held March 30th 1853 at the said Church. The Presiding Elder Rev. E.H.S. Peck in the Chair. The session was opened by with prayer by Rev Hawkins. Call of Conference roll, Members present answered to their names. After a short address by the Pastor in charge, on motion J. B. Sanks was appointed Secretary. Are there any complaints? No. Any Appeals? No. Any Reports? Yes. 1st From Pastor: Church reported in good condition. 2 From Local Preachers? None. 3 From Sunday School Supts? Schools reported in good condition. 4 From Class Leaders. Reports from 2 Leaders were read and approved. What amounts have been apportioned to this Charge this year for the support of the Ministry - For Pastor? $900.00. For P.C? $95.00. For Bishops $25.00. Conference Claimants? $35.00. What amounts have been received for the support of the Ministry this quarter, and how have they been applied? See Stewards Report. What amounts have been apportioned to this Charge this year for Benevolent purposes. For Missions $230.00. For church Extension $25.00. For Freedmens Aid Society $10.00. Are Sunday Schools organized into Missionary Societies? Yes. Is any change desired in the Board of Stewards? None. Are there any recommendations for license to preach? None. Have the rules respecting the instruction of children been observed? Yes. Are the church records properly kept? Yes. When and where shall the next quarterly Conference be held? Sharp St Church. July 6th 1853. Is there any other business? None.

J. B. Sanks
Secy

Total Membership 1507. 58 Probationers. Total 1565

It was moved and seconded that we hold a union camp meeting at Irving Park Commencing Aug 4 1853. It was carried. It was moved that a committee of arrangements be appointed. Lost.

Record.

Occupation of Male.	Age.	Officiating Minister.	Remarks.

Minutes of the Second Quarterly Conference for Sharp St Church held at the said Church July 6th 53. The P.E. E.H.S. Peck in the chair. The session was opened with prayer by Bro. J.B. Carter Call of conference roll. Members present answered to their names. On motion J. B. Sanks was appointed Secretary. Who are appointed as Trustees? The old board. Who are appointed as Sunday School Supts? J. B Sanks. Are there any complaints? Yes. Are there any appeals? No. Are there any reports? Yes. From the pastor? He makes very encouraging report. From the Local Preachers? None. From S.S. Superintendents? None. From Class Leaders. Twelve reports was read and approved. What amounts have been received for the support of the ministry this quarter and how have they been applied? See Stewards Report. Are the Sunday Schools organized into Missionary Societies? Yes. Is there any change desired in the board of Stewards? None. Are there any recommendations for license to preach? None. Have the rules respecting the instruction of children been observed? Yes. Are the church records properly kept? Yes. When and where shall the next quarterly conference be held? Sharp Street Station October 5th. Is there any other business? No.

Jno B Sanks Secy.

Marriage

Date.	Names of Parties.	Residence.	Place of Birth.

Minutes of the Third Quarterly Conference for Sharp St M.E. Church held Oct. 5th 1883 at the said Church The Presiding Elder C.H.S Read in the chair. The session was opened with prayer by Rev J R. Cellar Call of Conference roll. See Official Roll. On motion J. H. Smith was appointed Secretary. The are appointed as Sunday School Superintendents? J. B. Sanks Are there any complaints? None. Are there any appeals None. Are there any reports? Yes. From Pastor? See document marked A. From Local Preachers See document marked B. From Sunday School Superintendents? Combined with Pastors report From Class Leaders? See document marked C. From committees? The com. on camp-meeting reported and a rising vote of thanks was tendered. What amount have been received for the support of the ministry this quarter and how have they been applied? Received: For the Preachers and P.E. $73.65 Applied: To the Pastor $224.90 P.E. $18.75 Are the Sunday Schools organized into missionary societies? Partially So. Is any change desired in the Board of Stewards? None. Are there any recommendations for license to preach? None. Have the rules respecting the instruction of children been observed? So far as practical. Are the Church Record properly kept? Yes. When and where shall the next quarterly conference be held? Sharp St. Church. Dec 17/83

J. H. Smith Secy

APPENDIX.

EXPLANATIONS AND DIRECTIONS.

This department of the Record, as will be seen, is furnished simply with head and side rulings, being designedly left without any printed headings, that it may be adapted to any purpose that may be desired. If, for example, any other department should prove to be too small, a portion of this Appendix could be so ruled and headed as to supply the deficiency. Or if it should be desirable to preserve some *report*, or some other item of interest in connection with the Church that did not properly come within the province of any of the other departments, it could be entered here. Or if the officiary of the Church should desire to have a *Chronological List* of its deceased members, or anything of the kind, it could be placed here. Care, however, should be taken, in using this department, not to occupy too much space with any one item, as it may be needed for others of *equal* if not *greater* importance.

Appendix.

Minutes for the Fourth Quarterly Conference for Sharp St Church held Dec 28th 1853 at the same church. The Presiding Elder E.H.S Peck in the chair. The session was opened with prayer by E.H.S Peck. Call of the conference Roll. See official list. On motion J.B. Sanks & J.H. Smith were appointed Secys. Who are appointed as Sunday School Superintendents? J. B. Sanks.

What Committees shall be appointed?

On Missions?	J. R. Lane.	J. C. Fortie R. D. Henson
" Sunday Schools	W. D. Butler Sr	
	J. H. Smith	
	S. L. Miles	
" Temperance	T. R. Crellin	
	Wm T. Butler Jr.	
	J. R. Henson	
" Tracts	E. L. Fessenden	
	Daniel Howard	
	Moses James.	
" Education	J. B. Sanks	
	Wm H. Smith	
	Alfred Caulk	
" Church Extension	Countallan Stark	
	Richard Owens	
	Jno. H. Coles	
" Church Records	J. H. Smith	
	J. B. Sanks & the Paster	
" Parsonage & Furniture	Geo. Williams	
	Robert Bias	
	Rebecca Clark	
	Matilda Wilson	
	Sophia Johnson	
" Church Music	J. S. Simpson	
	G. H. Milbourne	
	L. Nicholson	
" Estimating Preachers Salary	Jas E Brown	
	Isaac Howard	
	Alex. Robinson	

Appendix.

Our Conference Claimants

The Board of Stewards

Are there any complaints? None. Are there any appeals? None. Are there any appeals? See Official Document A. From ~~Class~~ Pastor

" " " B From ~~Class Leaders~~

" " " C From Supt. None.

From ~~Class Leaders~~? ~~Leaders~~ See document marked D. From committees? None. What amounts have been received for the support of the ministry this quarter and how have they been applied? Ans: To Preachers & P. E. $56.35 To the Bishops $5.00 To Conference Claimants $5.00 Applied To Pastor $67.60 To P.E. $15.15 To Bishops $5.00 To Conference Claimants $5.00 What amounts have been raised for Benevolent purposes the year— For missions $30. For church extension $5.00 Freedmens Aid Society $2.18 For Education $5.00 For Tract Society— $2.00 For Sunday School Union $5.00 For American Bible Society $50 Miscellaneous $6. Are the Sunday Schools organized into missionary Societies? Yes Who shall be Stewards for next Conference year? The present Board. Who shall be recording Steward? J. B Sanks Who shall be District " ? J. R. Robinson " are the trustees of the church and parsonage? Richard Bush Em Mitchell, Alex Robinson, Geo. W. Williams Wm J. Butler Sr. Geo. L. Miles J. H. Smith Jno S Simpson John H. Smith Are there any recommendations of Local Preachers for admission? None. Are there any recommendations for admission into the travelling connection? Jas Jno H. Meredith recommended. Are there any recommendations for ~~admission~~ the recognition of orders? None. Has the character of Local Preachers and Exhorters been examined and have their license been renewed? Jesse Whittington

Appendix.

Jno H. Meredith. J. R. Collier. Chas H. Johnson B. A. Hobbs A. Enoch John Thomas H. H. Smith Jno H. Boyce. Have the general rules been read this year? Yes. Have the rules respecting the instruction of children been observed? Yes. Are the church records properly kept? Yes. When and where shall the next Quarterly Conference be held? Shiloh St Church Tuesday 23d 1872. Is there any other business? Resolution of Condolence on the death of Bros J. Gehring and Enos Bailey adopted and 2nd Friday in Jan. 1873 name for eulogistic meeting

J. H. Smith Secy.

Appendix.

Dec 22nd/82

Stewards Report to the Fourth Quarterly Conference of Sharp St. M.E. Church.

Cash Rec'd from Leaders	$293.27
" " Sabbath Collections	147.77
" " Communion	28.04
" " Love feast	7.75
Weekly	56.91
" " Stewards Quar. Ed.	106.43
" " Church Aid Society	10.00
Receipts for quar.	$650.17
Balance in hand last "	54.01
Total	$704.18
Expended	691.68
Leaving a bal. ℔.	$12.50

Expenditures

To Rev J. A. Holmes (Pastor)	$242.18
" " E.H.S Peck P.E	48.75
" A. Warfield (Sexton)	84.00
" J.H.B. Dungee (Organist)	50.00
" Poor members	43.16
" Wm. Hensley (organ Pumper)	10.50
" Gas Co.	46.70
Paid on Coal	50.00
" for Mdse	20.50
" " Wine	9.00
" " Bread	1.20
" J. W Smith for whitewashing parsonage	13.00
" J. McGill " taking up & putting down carpet	11.00
Balance due for carpet	35.55
Two Bell Pusters	6.00
" Trustees	2.50
" S.H.C. Carroll for stationery	23.59
" J. B. Sanks	5.00
For putting away coal	3.30
" Ice	1.50
" Advertisements	1.50
	$691.68

J. B. Sanks Secy.

Appendix.

Mar 30th/83

Stewards Report to the First Quarterly Conference of Sharp St. M. E. Church.

Rec'd from Leaders	$190.91
" " Sabbath Collections	128.08
One half joint Collection Trustees & Stew	77.70
Stewards Quarterly Collection	47.66
Rec'd from Church Aid Society	37.00
" " Communion	24.89
" " Love-feast	18.01
" " Weekly Collections	3.47
Receipts for Quar.	$627.72
Balance in hand last "	12.27
	$639.99
Expended	619.39
Leaving a balance	$20.60

Expenditures

To Rev J.A. Holmes (Pastor)	$283.59
" " E.H.S Peck P.E	48.75
" Wm Hensley (organ Pumper)	10.50
" Poor members of Church	54.24
" J. H. B. Dungee (organist)	37.50
" Recording Steward	5.00
For Wine	14.63
" Bread	2.40
" Advertising	2.25
" Gas	44.13
" One Quart alcohol	60
To Sexton (Warfield)	105.00
½ Cord of wood	5.25
For over taking and putting up Stove	3.55
	$617.39

J. B. Sanks Secy.

Appendix.

July 6th 83

Stewards Report to the Second Quarterly Conference
Sharp St. M. E. Church.

Rec'd from Treasurer	$328.79
" " Sabbath collection	134.11
" " Stewards monthly "	131.29
" " Sacrament	28.10
" " Love feast	17.61
" " Poor Society	10.00
" " Deceased Lady Mrs Posey	5.00
Rec'd during the Year.	654.90
Bal in hand last Quarter	20.60

United Methodist
Baltimore Annual Conference
Baltimore North District

Sharp Street Memorial
Dolphin and Etting Streets

Church Record 1876-1885, 1888-1891	
Probationers 1876-1885	pp. 1-47
Class Records 1876-1890	pp. 48-241
Alphabetical Record of Members 1886-1890	pp. 242-339
Offical Members 1888-1891	pp. 340-344
Pastorial and Statistical 1876-1879	pp. 352-357
Record of Baptisms 1876-1885, 1887-1891	pp. 358-386
Record of Marriages 1876-1885, 1888-1891	pp. 387-430

MdHR M 3112-4

Probationers' Record.

	Names.	State in Life.	Residence.	When Received.	By Whom Received.	Class Joined.	When and How Baptized.	When and How Disposed of.
								Removed Reed in
1876	William Thommas	X	Baltimore	March 26	H. A. Carroll	5		" " "
"	Mary A. Jackson		" "	April 2d	" "	5		" " "
"	Rebecca Ennels		" "	" 10	" "	1		" " "
	Annie Summerall		" "	" 24	" "	7		" " "
	Rachal Davis		" "	May 7	" "	26	Deaml	Recomend
	Carrie Willson		" "	" 27	" "	25	Berry	
	Thomas Handy		" "	" " "	" "	20	Meade	
	Druesely Howard		" "	July 27	" "	6		
Sep 10. 1876	Annie Hellason		" "	Sep 10	" "			Hall's class
" 1876	Georgana Bishop		" "	" "	" "			" Read in Membership Apl 8. 1877
" "	Emmeline Carter		" "	" "	" "			" "
	Aquiler Brown		" "	"	" "			" "
Oct 1	William Smith		" "	Oct 1	" "			Bishop " Read in Apl 8. 1877.
" "	Martha Taylor		" "	" "	" "			Sadler " Read in Apl 8. 1877
" "	Hester Dennie		" "	" "	" "			Rolles " Read in Apl 8. 1877
" "	Anna Stephen		" "	" "	" "			Tucker "
" 3	Sarah J Wells		" "	" 3	" "			
" "	Lavier A Gaulden		" "	" "	" "			Roles "
" "	Julia Nicholes		" "	" "	" "			Garret Read in Apl 8th 1877.
" "	Mary Dickerson		" "	" "	" "			Hall Lost Certificate, Member R/P
" "	Mary E Brooks		" "	" "	" "			Tucker
" "	Edgar A. Tripp		" "	" "	" "			Carter "
" 10	Annie Thornton		" "	" 10	" "			Rolles
" "	Susan R. Horden		" "	" "	" "			Garrett
" 15	Mary Mitchell		" "	" "	" "			Johnson
" "	Charles Henson		" "	" "	" "			Poe
" 29	Christopher Sharpe		" "					" "
" "	Amanda Downs		" "					" "
Nov 5	Samuel Johnson		" "	" "	" "			Jones
" "	Sally Salem		" "	" "	" "			Blays Class
" "	Daniel Johnson		" "	" "	" "			Rolles
" "								
" 19	Lewis Cartwright		" "	" "	" "			Moses James
" "	Emeline Brown							Rolles
	Potter							
" 19	Platt Noble							Elbert "

Probationers' Record.

1876	Names.	State in Life.	Residence.	When Received.	By Whom Received.	Class Joined.	When and How Baptized.	When and How Disposed of.
	Emmie E Broten		Baltimore	Novemb 26 1876	Henry A Carroll	81		
	Harriet Miller	"	"	" 26 1876	" " "	"		
1877	[redacted]	"	"	[redacted] 1877	" " "	"		Benjn Allen Class
"	Mary A Johnson	"	"	January 1877		"		John Dow Class
"	Jackie Mathews			" 1877		"		—
"	Elyell V. Matthews	"	"	" "		"		Jesse
"	[redacted] E. Bissett	"	"	Jan 28th	" "	"		"
"	Annie Green	"	"	Jan 22 "	" "	25		D
"	Mary A Johnson	"	"	" 22 "	" "			Baye
"	Annie Dekmary	"		Feb 4	" " "			Bay
"	John W Green	"	"	" "	" " "			Henson
"	Adline Muse	"		"	" " "			Boles Class
"	Alfonzie Eagleby	"		"	" " "			Witness a letter Feb 24 1877
"	Magda Makesey	"		Feb 10th	" "			Boadly
"	Susan a Jackson	"		Feb 18	" "			Baral Class
"	William Henson	"		" 19	" "			Ruben Graves Class
4th	Robert Brown	"		" 25	" "			Kelly Class
"	Matilda Epson	"		" "	" "			Jasco "
"	Daniel J Baby			" "	" "			Rols Class
"	Annie J Thommas	"		" "	" "			Bay Class
"	Mary E Harpos	"		" "	" "			George wellams
"	Mary E Barel	"		" "	" "			Boles Class —
"	Daniel Williams	"		Feb 28	" "			E L S Johnson
"	Mary L Delany	"		" "	" "			Jay
"	Annie Saunders	"		" "	" "			Co Class —
"	Mary R. Thomas	"		" "	" "			Hall class
5th	Annie Madden			" "	" "			E L S Johnson
"	Renata McGill			[redacted]	" "			Ben Hall
"	Mary Wilson				" "			Lewis Jamis
"	Hadit Johnson	"			"			Blay
"	Mary Bennet	"		"	" "			Barel
"	Father Dieat	"		"	" "			Dow
"	James Summerill	"		" 5	" "			merith
"	Wm Daniels	"		" 8th	"			Johns
"	Susan Evens	"		" 6	"			Jasco

Probationers' Record.

1877

Class No.	Names.	State in Life.	Residence.	When Received.	By Whom Received.	Class Joined.	When and How Baptized.	When and How Disposed of.
1	Mary Jones			March 20	Charles G. Key	Jascos 27	+	
2	Avilda Jones			1877	"	Gearing 25	+	
3	Ellen Cook			"	"	Jasco 27	27	
4	Joseph Poulson			"	"	Gearing 25	+	
5	Isaac Hawkins			"	"	Bailey 18	+	
6	Joseph Addison			"	"	Dunn 22	+	
7	Sarah Bell			20	"	" 22	+	
8	Rebecca Matthews			"	"	Gould 29	+	
9	Mary E. Wooden			27	"	Jasco 27	+	
10	Ellen Martin			"	"	Bishop 7	+	
11	Mary E. Cromwell			"	"	Gorsage 12	+	
12	Maggie Dungee	M		25	"	Hall 2	+	
13	Susannah V. Dowell			"	"	Dowell 8	+	
14	Annie E. Matthews			"	"	Mr James 30	+	
15	Henrietta Davis			"	"	Bradley 20	+	
16	John H. B. Dungee	M		"	"	Hall 2	+	
17	William H. Johnson			"	"	L James 5	+	
18	Joseph Thomas			"	"	Garrett 24	+	
19	Jane Parker			"	"	Parker 9	+	
20	Emma Mitchell			"	"	Baston 31	+	
21	Anna Boyer			"	"	Roles 1	+	
22	Levering for Young			"	"	L James 5	+	
23	Aaron Benston			"	"	Dunn 22	+	
24	Sedonia Vincent			"	"	Jasco 27	+	
25	Anna Walla			"	"	Hall 2	+	
26	Louis Logie			"	"	L James 5	+	
27	Margaret J. Wrenn			"	"	Hall 2	+	
28	Mary E. Wrenn			"	"	" 2	+	
29	Edward Jenkins			"	"	Garrett 24	+	
30	Julia Moore			"	"	Jasco 27	+	
31	Emma Downs			"	"	" 27	+	
32	Margaret Telchman			"	"	Williams 10	+	
33	Joseph H. Wilson			"	"	Gorsage 12	+	
34	Jacob Reynolds			"	"	Dunn 22	+	
35	Helen Emory			"	"	Overton 17	+	
36	Mary E. Stanford			"	"	Overall 26	+	
37	Isabella Brooks			"	"	L James 5	+	

Probationers' Record.

	Names.	State in Life.	Residence.	When Received.	By Whom Received.		Class Joined.	When and How Baptized.	When and How Disposed of.
1	Sarah Bell			March 25. 1877.	Charles F. Key	Dunn	22		
2	Jerome P. Forrister	S		Apl 1	"	Grimes	12		
3	Laura Worsell			"	"	Vasco	27		
4	Cornelia Harding			"	"	Baker	9		
5	Cordelia Mills			"	"	"	9		
6	Betsey McKenny			"	"	Vasco	27		
7	William King			"	"	Williams	10		
8	Nathaniel Wheeler			"	"	Worsell	6		
9	Julia Jackson			"	"	Coles	1		
10	George Parson			"	"	Jones	5		
11	William Jackson			"	"	"	5		
12	Henry Williams			"	"	Smith	13	X	
13	Phillip Parran			"	"	Jones	5		
14	John P. Washington			"	"	"	5		
15	Ella A. Hemsley			"	"	Brady	21		
16	Susan J. Johnson			"	"	Miller	14	X	
17	Mary J. Waters			"	"	Garrett	24		
18	Ambrosia Carraway			"	"	"	24		
19	Richard Graves			"	"	Marshall	20	I	
20	Caroline Goins			"	"	Key	31		
21	Martha Bell			"	"	Coles	1		
22	Liza J. Lyles			"	"	Coles	1		
23	Julia Butler			"	"	Grimes	12		
24	Anna Kealing			"	"	Gould	29		
25	Anna R. Clark			"	"	Hall	2		
26	Ann L. Emory			"	"	Vasco	27		
27	Mary F. Gent			"	"	Marshall	20		
28	David Fortie			"	"	Grimes	12		
29	Carrie Hooper			"	"	Allen	14		
30	Sarah J. Ridgely			"	"	Boyer	23	X	
31	Elizabeth Brawl			"	"	Taylor	19	X	
32	Emma Broden			"	"	Turner	4	X	
33	Isbella Edwards			"	"	Marsh	20		
34	Emma Durran			"	"	Key	9		
35	Elizabeth Johnson			"	"	Bailey	18		
36	Emmer Thomas			"	"	Bailey	18		
37	Mary Dorsey			"	"	Hall	2		

Taken off

Probationers' Record.

	Names.	State in Life.	Residence.	When Received.	By Whom Received.		Class Joined.	When and How Baptized.	When and How Disposed of.
1	Mary Lee			Apl. 1	Charles G. Key	Jasper	27		
2	Sarah Cromwell			"	"	Grange	12		
3	Josiah Squirrell			"	"	"	12		
4	Richard Brooks			"	"	Dooley	21		
5	John W. Brown			"	"	Bray	11		
6	Sarah Robins			"	"	Johnson	6		
7	Minnie Shorrit			"	"	Barrett	24		
8	Elijer Hollie			"	"	James	5		
9	Mary Riley			"	"	Allen	14		
10	Emmer Harding			"	"	Gantt	24		
11	Ida Hardisty			"	"	"	24		
12	Mary Hollins			"	"	"	24		
13	Andrew Branton			"	"	Lawson	15		
14	Ray Shearwood			"	"	Carter	4		
15	John H. Wooden			"	"	Jasco	27		
16	Morris H. Boyer			"	"	"	27		
17	Lewis Mackey			"	"	Bailey	18		
18	James A. Patterson			"	"	Carter	4		
19	J. G. Marshall			"	"	Hall	2		
20	William Fassett			"	"	James	5		
21	William Jenkins			"	"	Dolan	1		
22	Charles E. Smith			"	"	Jasco	27		
23	Eliza Acorn			"	"	"	27		
24	Alberson			"	"	Reed	1		
25	Luvenia Ward			"	"	Smith	13		
26	Henrietta Johns			"	"	Reed	1		
27	Emmer Masters			"	"	Smith	24		
28	William Hall			"	"	Hanson	5		
29	Simon Cockey			"	"	Bishop	7		
30	George Pennsbury			"	"	Carter	4		
31	John H. Warren			"	"	James	5		
32	Elizabeth Brooks			"	"	Fisher	3		
33	Flora Hopkins			"	"	Reed	1		
34	Missouri Robinson			"	"	Bishop	7		
35	Anna Jones			"	"	Bailey	18		
36	Henry Williams			"	"	Reed	1		
37	Phillip P. Augusta			"	"	James	5		

Taken off

Probationers' Record.

	Names.	State in Life.	Residence.	When Received.	By Whom Received.	Class Joined.	When and How Baptized.	When and How Disposed of.
1	Mary A Hooper			Apl 4th	Charles G Key	Tucker 3		
2	Elizer Cooley			"	"	Carlton 17		
3	Jenny V Brooks			"	"	Lawler 4		
4	Anna Jackson			"	"	Wesley 17		
5	John W. Clayton			5	"	Grange 12		
6	Joshua Woodland			"	"	Bishop 7		
7	John Beskears			"	"	" 7		
8	Anna Bailey			"	"	Glen Wesley 11		
9	Edward Dorum			8	"	Wesley 17		
10	John Moody			"	"	Rose 1		
11	James Duvall			"	"	Jasco 23		
12	William Johnson			"	"	Wesley 17		
13	Solomon Tripp			"	"	Jasco 27		
14	John Murley			"	"	" 27		
15	Jacob T. Meredith			"	"	Meredith 20		
16	Celia Boone			"	"	James 5		
17	Mary Augusta			"	"	Hall 2		
18	Annie Weaver			"	"	Dunn 22		
19	Elizabeth Stanford			"	"	Wesley 1		
20	Alice Butler			"	"	James 30		
21	Mary C. Smith			"	"	Key 31		
22	Isles Robinson			"	"	James 5		
23	Emma E. Williams			"	"	Meredith 20		
24	Emma J Thompson			"	"	Key 31		
25	Jessa Thompson			"	"	" 31		
26	Williams Hemsley			"	"	Bishop 7		
27	Annie E. Wilson			"	"	Williams 10		
28	Solomon Spriggs			"	"	Gould 29		
29	Clara Johnson			"	"	Asbo 1		
30	John W. Hall			"	"	Grange 12		
31	Anna F Williams			"	"	Boyer 23		
32	John E. Robinson			"	"	James 5		
33	Mary Scroggins			"	"	" 5		
34	Anna M. Harden			"	"			
35	James E. Carter			"	"	James 30		
36	Anna Collins			"	"	[illegible] 15		
37	James W. Devine			"		Carter 4		

Taken out

Probationers' Record.

	Names.	State in Life.	Residence.	When Received.	By Whom Received.	Class Joined.	When and How Baptized.	When and How Disposed of.
Not taken entered twice	1 John H. Wooden			Apl 10	Charles G Key	Josco		27
	2 Andrew Burnton			" "	" "			15
	3 Morris H Bayer			" "	" "	Josco		27
	4 Bury Shearwood			" "	" "			4
	5 Louis Mackey			" "	" "			16
	6 James H. Patterson			" "	" "			4
	7 J. G Marshal			" "	" "			2
	8 William Fossett			" "	" "	[illegible]		5
	9 William Jenkins			" "	" "			X
	10 Charles E Smith			" "	" "	Josco		27
	11 Elizer Alcorn			" "	" "	"		27
	12 +			Apl 10				+
	1 Alfred Hopkins			" "	" "	Addlon		17
	2 Julia Smith			" "	" "	Robes		1
	3 Florence Franklin			" "	" "	"		1
	4 Mamie Pelly			" "	" "	Josco		27
	5 Agnes Harden			" "	" "	Hanson		15
	6 Ellen Williams			" "	" "	Josco		27
	7 Addell Smith			" "	" "	Josco		27
	8 Maria Watkins			" "	" "	Robes		1
	9 Annie Kennard			" "	" "	Gorman		12
	10 Emma Green			" "	" "	Parker		9
	11 Lucretia Gillens			" "	" "	Josco		27
	12 Charles H. Thomas			12 "	" "	Judge		3
	13 Mary Henderson			" "	" "	Meredith		20
	14 Mary Riggs			" "	" "	Futcher		3
	15 Mary Cromwell			" "	" "	Gorman		12
	16 William A Brooks			" "	" "	Mr Howard		30
	17 Harriet Hammond			" "	" "	St James		5
	18 James Hall			Apl 15	" "	Mr Jones		30
	19 Robert Mahony			" "	" "	Smith		13
	20 Harriet Hammond			" "	" "	St James		5
	21 Frances Mahony			" "	" "	Bishop		7
	22 William J. Williams			" "	" "	Bowen		19
	23 Martha Butler			" "	" "	Neale		2
	24 Frances F. Risby			" "	" "	Robes		1
	25 Sarah H. Moore			" "	" "	"		1

Probationers' Record.

	Names.	State in Life.	Residence.	When Received.	By Whom Received.	Class Joined.	When and How Baptized.	When and How Disposed of.
1	Josephine Smith			1877 April 15	C G Key	Searing	25	
2	Sarah J Waters			"	"	Bishop	7	
3	Jane Umphrey			"	"	Barrett	24	
4	Louis Caulk			"	"	Caulk	16	
5	William Simpson			"	"	Grimage	12	
6	Christiana Perkins			"	"	Smith	13	
7	Matilda Cooper			"	"	Bokell	28	
8	Edwin Cooper			"	"	"	28	
9	Bell Thomas			"	"	Hall	2	
10	George Taylor			"	"	Jasco	27	
11	Lucy Madden			"	"	Dunn	22	
12	Henrietta Dyott			"	"	Dunn	22	
13	Harriet Lee			"	"	Hall	2	
14	Margaret Roles			"	"	Jasco	27	
15	Elizabeth Franklin			"	"	Carter	4	
16	Sarah E Roberts			"	"	Johnson	6	
17	Fanny Short			"	"	"	6	
18	Minnie Hall			"	"	"	6	
19	Anna Jones			"	"	"	6	
20	Olevia Robinson			"	"	Bishop	7	
21	Isabell Calloway			16	"	Jasco	27	
22	Lewis Wilson			"	"	Grimage	12	
23	Alfred Valentine			"	"	Hall	2	
24	Robert Powell			"	"	"	2	
25	Charles Chatman			"	"	"	2	
26	William Quill			"	"	Grimage	12	
27	James Wesley			"	"	Barker	9	
28	Anna L Giddens			"	"	Jasco	27	
29	James Green			"	"	Dubble	25	
31	Rachel Carter			"	"	Hall	2	
31	William H Hall			"	"	Dunn	22	
32	Trinetta Williams			15	"	Dyer	23	
33	Laura Coles			"	"	Tucker	3	
34	Elizabeth Smith			"	"	"	3	
35	Ida Smith			"	"	"	3	
36	Sarah Robeson			"	"	Allen	14	
37	Valeria Downs			"	"	Brady	21	

Probationers' Record.

	Names.	State in Life.	Residence.	When Received.	By Whom Received.	Class Joined.	When and How Baptized.	When and How Disposed of.
1	Frederick Ames			April 15	Chas G Key	Merrill	20	
2	Cornelius Ridgeway			"	"	Allen	14	
3	Daniel Hall			"	"	Goodley	21	
4	Lewis Augustus			"	"	Gould	29	
5	Thomas H. Cochran			"	"	Vasco	20	
6	George Simpson			"	"	Tucker	5	
7	Thomas Hendy			20	"	Vasco	27	
8	Omar Wells			"	"	Roley	1	
9	Mary E. Smith			"	"	Vasco	27	
10	Lydia A. McCann			"	"	Parker	9	
10	Emma M. Wallace			"	"	Goodley	21	
12	John R. Griffin			"	"	Gearing	25	
13	Mary Ellen			"	"	Vasco	27	
14	Jesse Ray			"	"	Caulk	15	
15	James Moore			"	"	Dunn	22	
16	Richard C Graves			"	"	Allen	14	
17	James H Wightman			"	"	James	5	
18	Douglas Wollens			"	"	Parker	9	
19	John Slater			"	"	Gorman	12	
20	Mary E Benson			"	"	Dunn	22	
21	Anna Hall			"	"	Goodley	21	
22	Sophia Gordon			"	"	"	21	
23	Olivia T Snowden			"	"	Goodley	21	
24	Hannah Ridgeley			"	"	to James	5	
25	Clayton T Wright			22	"	to James	30	
26	Levi Kelly, Jr.			"	"	Roley	1	
27	John H. Brown			"	"	"	1	
28	Charles Goldsboro			"	"	Rodgerdale	28	
29	Thomas Crawford			"	"	Brown	19	
30	James Harper			"	"	Carter	11	
31	William H. Taylor			"	"	"	11	
32	William F. Robinson			"	"	Johnson	6	
33	Isabel Galloway			"	"	Vasco	27	
34	Margaret Parker			"	"	Gorman	12	
35	Sarah Gray			"	"	Hall	2	
36	James Williams			"	"	Ray	21	
37	Georgiana Jackson			"	"	[illegible]	20	

Probationers' Record.

	Names.	State in Life.	Residence.	When Received.	By Whom Received.	Class Joined.	When and How Baptized.	When and How Disposed of.
1	Harriet Downam			April 22	Chs. G. Key	Downam	22	
2	Maroni Hutchens			1874 "	"	Jones	30	
3	Hester Gains			"	"	Key	31	
4	Amelia Barber			"	"	Howard	20	
5	Laura Gaither			"	"	Allen	11	
6	Henry Dickson			"	"	Bley	11	
7	Samuel B. Hutchins Jr			"	"	Jones	30	
8	Elijah Brown			"	"	Carlton	12	
9	John H. Smith			"	"	James	5	
10	John H. Pier			"	"	Bley	11	
11	Arnold Spence			"	"	Key	31	
12	James H. Johnson			"	"	Henson	15	
13	Charles H. Williams			"	"	Howard	20	
14	Phillip Scott			"	"	James	30	
15	Sarah Carrington			"	"	Rides	1	
16	Alice Breckinridge			"	"	"	1	
17	Martha Parker			"	"	"	1	
18	Laura Miller			"	"	Jones	27	
19	Mary Reese			"	"	Grimage	12	
20	Victoria Hillbourn			"	"	"	12	
21	Margaret A Brown			"	"	"	12	
22	Sarah Campher			"	"	Gould	29	
23	Emily A. Rever			"	"	Rides	1	
24	Martha J. Johnson			"	"	Parker	9	
25	Mary V. Kingold			"	"	Allen	11	
26	Melia Brown			"	"	Rides	1	
27	Thomas Henson			29	"	James	5	
28	John Roberts			"	"	Parker	9	
29	Phillip G. Johnson			"	"	Howard	20	
30	Thomas Pumphrey			"	"	"	20	
31	Charles Somerville			"	"	"	20	
32	Albert Horsey			"	"	"	20	
33	Addison Stewart			"	"	Bishop	7	
34	Louis Chaney			"	"	Carlton	10	
35	Ellen J. Carter			"	"	Howard	20	
36	George Tolson			"	"	"	20	
37	Benjamin Brisco			"	"	"	20	

Probationers' Record.

	Names.	State in Life.	Residence.	When Received.	By Whom Received.	Class Joined.	When and How Baptized.	When and How Disposed of.
1	Daniel Downum			Apl. 22	Chs. G. Key	Downum	22	
2	Maroni Hutchens			1877 "	"	Jones	30	
3	Hester Gains			"	"	Key	31	
4	Amelia Baker			"	"	Howard	20	
5	Laura Gilbert			"	"	Allen	14	
6	Henry Dixson			"	"	Bligh	11	
7	Marshall B. Hutchens Jr			"	"	Thomas	30	
8	Elijah Brown			"	"	Carlton	12	
9	John H. Smith			"	"	Thomas	5	
10	John H. Rice			"	"	Bligh	11	
11	Arnold Spence			"	"	Key	31	
12	James H. Johnson			"	"	Henson	15	
13	Chas H. Williams			"	"	Howard	20	
14	Phillip Scott			"	"	Thomas	30	
15	Sarah Carrington			"	"	Coles	1	
16	Alice Breckinridge			"	"	"	1	
17	Martha Parker			"	"	"	1	
18	Laura Miller			"	"	Jones	27	
19	Mary Reese			"	"	Grimage	12	
20	Victoria Millbourn			"	"	"	12	
21	Margaret Brown			"	"	"	12	
22	Sarah Cambro			"	"	Gould	29	
23	Emily A. Rice			"	"	Rides	1	
24	Martha J. Johnson			"	"	Parker	9	
25	Mary A. Kingold			"	"	Allen	14	
26	Amelia Brown			"	"	Rides	1	
27	Thomas Henson			29	"	Thomas	5	
28	John Roberts			"	"	Parker	9	
29	Phillip G. Johnson			"	"	Marshall	20	
30	Thomas Pumphrey			"	"	"	20	
31	Charles Somerville			"	"	"	20	
32	Albert Horsey			"	"	"	20	
33	Addison Stewart			"	"	Bishop	7	
34	Louis Chaney			"	"	Carter	16	
35	Ellen J. Carter			"	"	Marshall	20	
36	George Tolson			"	"	"	20	
37	Benjamin Brown			"	"	"	20	

Probationers' Record.

	Names.	State in Life.	Residence.	When Received.	By Whom Received.	Class Joined.	When and How Baptized.	When and How Disposed of.
1	Mary f. Gibson			Apr 22 1877	Charles G. Fry	James	5	
2	Esther Henson			"	"	Henson	15	
3	Alice Hamilton			"	"	Penn	21	
4	Mariah Rusk			"	"	Penn	23	
5	Mary Adams			"	"	Purdle	25	
6	Josephine Jackson			"	"	Merrell	20	
7	Sidonia Wilks			"	"	"	20	
8	Thomas H. Small			"	"	"	20	
9	Alexander Stewart			29	"	Jasco	27	
10	John H. Nelson			"	"	Merrell	20	
11	George Kramer			"	"	Purdle	8	
12	John Case			"	"	Barrett	24	
13	William A. Bond			"	"	Allen	14	
14	William Mathews			"	"	Caulk	15	
15	Emory f. Augustus			"	"	Bloy	11	
16	Mabel F. Smith			"	"	Penn	22	
17	Rachel A. Case			"	"	Baptist	28	
18	Sidonia Wilks			"	"	Merrell	20	
19	Sarah C. Ohrie			"	"	"	20	
20	Lloyd Johnson			"	"	"	20	
21	Charles Sawyer			"	"	Barrett	24	
22	Charles Chapman		May	1	"	Hall	2 ✓	
23	John T. Smith			"	"	Rodes	1	
24	William A. Jones			"	"	R. James	5	
25	Emery Wilkins			"	"	Johnson	9	
26	Josiah Adams			"	"	Hall	2 ✓	
27	William Smith			"	"	"	2 ✓	
28	Henrietta Freeman			"	"	L. James	5	
29	Augustus Brown			"	"	"	5	
30	James Purdle			"	"	Parker	7	
31	Charles Mathews			"	"	Lander	14	
32	Edmund Keyser			"	"	"	14	
33	George W. Wilson			"	"	Hall	2	
34	Sarah James			4	"	myjames	30	
35	Lucretia Pulson			"	"	Jasco	27	
36	Martha Horne			"	"	Jasco	27	
37	Alice Williams			"	"	Fry	11	

Probationers' Record.

	Names.	State in Life.	Residence.	When Received.	By Whom Received.	Class Joined.	When and How Baptized.	When and How Disposed of.
1	Martha Taylor			May 6 1847	Rev. J. Key	Dunn	22	
2	Adaline Bond			"	"	Meredith	20	
3	Clarissa M. Mitchell			"	"	Bay	11	
4	Anna Fishman			"	"	Merrill	20	
5	Elizabeth Roderick			"	"	Hall	2	
6	Joseph S. Johnson			"	"	Jones	20	
7	Bill Green			"	"	Ashe	1	
8	Carolina Brown			"	"	Bailey	21	
9	Ambrose Newman			" 13	"	Parker	9	
10	Harry Pool			"	"	Parker	4	
11	Alvira James			"	"	James	30	
12	Martha McCoy			"	"	Ashe	7	
13	Laura V. Rodman			"	"	Ashe	1	
14	Anna M. Griffith			"	"	Bishop	1	
15	Susan Carter			"	"	Hall	2	
16	Alfred Dennis			"	"	Jones	5	
17	Peter Curtis			"	"	Bailey	18	
18	Charles Brown			"	"	Bay	31	
19	Mary E. Wilkes			"	"	Meredith	20	
20	Sidney Smith			"	"	Jasco	27	
21	Harriet E. Employer			"	"	Sorrett	24	
22	Marcia Johnson			"	"	"	24	
23	Annie Jackson			"	"	Jones	5	
24	Celia E. Hall			"	"	Meredith	20	
25	William H. Howard			"	"	Bailey	18	
26	Alexander Scott			"	"	Appleton	17	
27	Rachel Ratt			"	"	Irvin	3	
28	Robert Hawkins			"	"	Bailey	18	
29	Hezekiah Clifford			"	"	Gearing	20	
30	Sarah Lee			"	"	Merrill	20	
31	Anna M. Dudley			"	"	Parker	9	
32	Frances Dorsey			" 27	"	Appleton	10	
33	John Harris			"	"	Bay	11	
34	John G. Johnson			"	"	Ashe	1	
35	Joshua Alcorn			"	"	Jasco	27	
36	Martha Scott			"	"	Bishop	7	
37	Sarah Scott			"	"		7	

Probationers' Record.

	Names.	State in Life.	Residence.	When Received.	By Whom Received.	Class Joined.	When and How Baptized.	When and How Disposed of.
1	Mary Medford			May 27 1877	Chas. L. Key	Gould	29	
2	Louisa Bond			"	"	Powell	8	
3	Rosella D. Conte			"	"	Jermagin	12	
4	Carol D. Wilson			"	"	"	12	
5	Ann M. Harding			"	"	Barber	9	
6	Geo. Crommett			"	"	Jermagin	12	
7	Sarah C. Whiting			"	"	Cooley	4	
8	John H. Stokely			June 10	"	James	5	
9	Thomas H. Lane			"	"	"	5	
10	Mary E. Smith			"	"	Disco	27	
11	Simon Owen			"	"	Powell	8	
12	Mary Carroll			"	"	Bishop	7	
13	Mark Woodland			"	"	James	5	
14	Edward Worden			"	"	Allen	14	
15	Mrs. Green			"	"	Powell	25	
16	Sarah E. Johnson			"	"	Penn	22	
17	William Henson			May	"	Gearing	25	
18	James M. Week			"	"	"	"	
19	Edward Jenkins			"	"	"	"	
20	Emory Newman			"	"	"	"	
21	Eliza Cotton			"	"	"	"	
22	Alfred Steward			"	"	"	"	
23	Emma Williams			"	"	"	"	
24	Alice Williams			"	"	"	"	
25	Malachi Adams			June 15	"	Carter	4	
26	Silvey Ayresters			1	"	Gould	29	
27	Sarah Compher			1	"	"	29	
28	Mary Medford			1	"	"	29	
29	Sarah C. Whiting			1	"	Carter	4	
30	Philip C. Race			17	"	Allen	14	
31	Martha Smith			"	"	James	30	
32	Sarah L. Hayes			"	"	Mitchell	20	
33	Cleora Perine			"	"	Parker	9	
34	Maryann L. Henson			"	"	Penn	22	
35	John H. Griffin			July 1	"	Lejambre	5	
36	John Henson			"	"	Dillon	13	
37	Harriet Johnson			8	"	Frenchi	20	

Probationers' Record.

	Names.	State in Life.	Residence.	When Received.	By Whom Received.	Class Joined.	When and How Baptized.	When and How Disposed of.
1	Emma Gross			July 8th 1877	Charles E. Key	13		
2	Mariah A. Gray					13		
3	John Goreman			Jan 26, 1878	"	25		
4	Mary A. Hardy			"	"	14		
	Alice Fisher			Feb 3	"			
5	Louis H Pearson			Jan, 24	"	13		
6	Robert Gross			"	"	13		
7	Virginnia Hooper			Feb 19	"	5		
8	Jerench Jackson			"	"	5		
9	Richard Coats			22	"	1		
10	I B Hutchens			Feb 29 1879	"	5		

Probationers'

Names.	State in Life.	Residence.	When Received.	By Whom Received.
Israel Wilder			Mar. 25th 80	John A. Holmes
Emory Dennis			" " "	
Charlotte Curtis			" " "	
Jacob Hardy			Apr. 15th 80	
James Williames			May 9th 80	
Francella Bond			April 17th 80	
Mary Cook			Apr. 15th 80	
Julia Jefferson			Oct. 3rd 80	
Emily Flamer			Oct. 15th 80	
Emily Chase			Nov. 26th 80	
Richard Jackson			Dec. 1st 80	
Elizabeth Chase			Oct. 1st 80	
John H. Mason			Aug 15th 80	
Mary Holland			Aug. 17th 80	
C. M. Dixon			Nov. 7th 80	
Jane Watkins			June 23rd 80	
Harriet Warfield			Feb. 23rd 1881	
Mary A. Warfield			Jan. 24th 1881	
Sophia Murray			Jan. 9th 81	
Mary Carroll			Feb. 18th 81	
Henrietta Milburn			Feb. 23rd 81	
Carry Hicks			Nov. 8th 81	
Mary L. Holmes			Apr. 4-81	
Eliza Tate			Apr. 11-81	
N. F. Crockett			May 26th 81	
Florence Johnson			Apr. 23rd 81	
Annie R. Johnson			Apr. 7th 81	
James Wilson			June 26th 81	
Helen Chew			May 15th 81	
Sophia Spence			July 12th 81	
Harriet Hawkins			Nov. 12th 81	
Maria L. Spencer			Nov. 12th 81	
S. B. Holmes			Sept. 11th 81	
Seddie Frazier			Sept. 11th 81	
Amy Smith			Jan. 18th 82	
Johns Dorsey			Aug 21st 81	
Catherine Middleton			Aug 21st 81	
John Burgess			Jan 15th 82	

Record.

Class Joined.	When and How Baptized.	When and How Disposed of.
27		Read into full connection
12		" " " "
27		" " " "
15		" " " "
10		" " " "
12		" " " "
27		Deceased October 28th 1880
32	May 15th 81	Received into full connection
26		Dropped
12	Nov. 6th 81	Read in Nov. 6th 1881
		Rec'd by letter
14		Dropped
8	Feb. 27th 81	Read into full connection
2	" " "	" " " "
13	Nov. 6th 81	" " " "
9	Nov. 13th 81	Received into full connection
19	Nov. 6th 81	" " " "
24		dropped
8	March 19th 82	Received into full connection
2		
12		Dropped
2		Removed without certificate
9		Dropped
9	May 7th 82	Read into full connection
22	Apr. 30th 82	Read into full connection
		Lost
	Nov. 6th 81	Received into full connection
5	May 14th 82	Read into full connection
20	Nov. 6th 1881	Rec'd into full connection
17		Read into full connection
6	May 14th 82	Read into full connection
30	June 20th 82	Read into full connection
15	March 19th 82	Rec'd into connection
5	Mar. 19th 82	" " "
9		Dropped
2	Feb. 19th 82	Read in Feb. 19th 82
3	Mar. 19th 82	" " full connection
2	Nov. 26th	Read into full connection

Probationers'

Names.	State in Life.	Residence.	When Received.	By Whom Received.
Mary M. Barnes			June 5th 81	John C. Holmes
B. F. Simpson			Feb. 5th 82	" " "
Sarah Compton			Dec. 11th 81	" " "
Elizabeth Pitchlee			Jan. 11th 82	" " "
Martha Simms			Feb. 12th 182	" " "
Annie C. Lee			Jan. 22nd 182	" " "
Emma Lowry			Feb. 26th 182	" " "
Wm D. Thomas			June 5th 81	" " "
Douglas Warner			June 5th 182	" " "
Jackson			Mar. 16th 82	" " "
Annie Washington			Mar. 13th 82	" " "
Sallie Weems			Mar. 18th 82	" " "
Martha Sims			Mar. 18th 82	" " "
Emily Webb			Mar. 5th 82	" " "
Catherine Norris			Aug 28th 182	" " "
Ivy Overton	X		Apr 3rd 81	3rd by R. H. Robinson 3rd by J. H. Holmes
Anne Larrell			Aug. 28th 82	
Mary E. Greene			Apr. 28th 82	
Jake Shaw			Apr. 1st 82	
C. Smith			Apr. 19th 82	
Virginia Adams			Apr. 28th	
Hannie E. Bowen			May 19th 82	" "
Mary A. Hammond			June 7th 82	" "
John Ford			June 9th	"
James R. Sanders			July 30th	" "
Elizabeth Brightman			Aug 13th 182	
Elizabeth Johnson			Sept. 3rd 182	" "
Elenora Newman			Sept. 3rd 182	
Harriet Taylor			Sept 3rd 182	
Eliza Chapman			Sept 3rd 182	
Ella J. Haskins			Aug 18th 82	
Celia Harris			Sept. 17th 82	
Alonta Ralph			Sept. 17th 82	
Alice M. Braxton			Sept 17th 82	
Louisa Baily			Sept. 17th 82	
Kattie Pilgrman			Sept. 17th 82	
Annie R. Jurgensen			Sept. 17th 82	
Carrie Frazier			Sept. 17th 82	

Record.

Class Joined.	When and How Baptized.	When and How Disposed of.
2		Sept. 17th 82 Read in
26	Lost	
20		June 20th 182 Read into full connection
26		Aug 3rd 182 Read into full connection
26	Lost	
26	" " "	Died June 27th 182
20		Jan 8th 82 Read into full connection
		Jan 8th 82 Read into full connection
5		
31		dropped
2		Aug 3rd 182 Read into full connection
2		
20		
29		Rec'd May 21st 82 Read into full connection
17		dropped Sept 1st 1882
5		
5		Mar 25th 183 Read in.
26		
30		Died Oct 21st 182
14		Read in Oct 182
6		Lost
24		
14		
1		Deceased 1882
30		
19		
11		Mar. 25th 183 Read in.
4		" " " "
24		
3		April 15 1883 Read into full connection
2		Mar. 25th 183 Read in
1		" " " " "
5		" " " " "
1		" " " " "
14		" " " " "
8		" " " " "

Probationers' Record.

Names.	State in Life.	Residence.	When Received.	By Whom Received.	Class Joined.	When and How Baptized.	When and How Disposed of.
Hannah Mathews			Sept. 17th 82		6		March 25th 183 Read in.
Carrie Hardy			Sept. 17th 82		11		" " " " "
Ida Davis			Sept 17th 82		11		" " " " "
Elizabeth Towson			Sept 17th 82		11		" " " " "
Adaline Thomas			Sept 17th 82		21		" " " " "
Hez. Williams			Sept. 17th 82		15		" " " " "
Cassie Griffin			Sept. 17th 82		9		
Sydonia Vincent			Sept 24th 18[illegible]		31		Sept 17th 82 Read in
Sallie Orlowe			Sept. 24th		5		
Oleeta Smith			" "		5		Mar. 25th 183 Read in
Ella Spencer			" " "		30		Read into full connection June 22 on 1883
Josepline Williams			" " "		30		Read into full Connection June 22 on 1883
Ella Blandon			" " "		27		" " " " " " " " " "
Ella Harris			" " "		30		
Josepline Robins			" " "		6		Mar. 25th 183 Read in.
Louisa Russell			" " "		6		
Joseph L. Butler			" " "		32		
Robert J. Williams			Oct. 1st 182		19		April 15th 1883 read in By J W Dansbury
Martha J. Johnson			" " "		14		Read into full Connection June 22 on
Florence Key			" " "	J A Holmes	27		Read into full Connection April 15th /83 read into full Connection By J W Dansbury
Catharine Thomas			" " "		15		Read into full Connection June 22 on 1883
Frances A Blandon			" " "	J W Dansbury	27		Read into full Connection April 15. 1883
Inay Wilson			" " "		11		
Sarah Smothers			" " "	J W Dansbury	8		Read into full Connection Oct 31. 1883
Gertrude White			Oct 8th 82		7		
Effie Garner			" " "		17		
Mary Henson			" " "		1		Read into full Connection June 22 on 1883
Mary Singleton			" " "		2		
Elizabeth Armstead			" " "		3		
Benj. Curtis			Oct 15th 82		27		
Gohie Freeloe			" " "		8		
Eliza James			" " "		28		
Mary E. Herberd			" " "		32		
Annie Johnson			" " "				
Heinrietta Fowler			[illegible]		2		Mar. 25th 183 Read
Nellie Johnson			Oct. 22nd "		5		
Ella Freeloe			" " "		8		
Martha Brown			" " "		20		

Probationers'

Names.	State in Life.	Residence.	When Received.	By Whom Received.
Alvergina Hollands			Oct 22nd 82	
Clara Wilkins			" " "	
Mary Gould			" " "	
Lucinia Gray			" " "	
Louisa Edwards			" " "	
Ida Waters			" " "	
May E Smith			" " "	
Mary Jennie			" " "	J H Holmes
Matilda Spriggs			Dec. 3d 82	
Maggie Royner			" 7-82	
Edward Harris			" 7th 82	
Wm H. Jolly			" 7th 82	
Carolina Hardy			Jan. 7th 82	
Annie Pettyman			Feb. 15-83	J W Dansbury
Sarah Owings			April 7- 83	J W Dansbury
Eliza Brown			March 26-83	" " " " " "
Hannah Ellison			May 3. 83	
Anna Carter			" " 22/83	
Amanda Jackson			June 7. 1883	
Sarah Washington			June 5 1883	
Isabella Hardy			June 5 1883	
Ella Hutchins			Oct 22. 82	J W Dansbury
Deborah Lambin				
Lucy Harris			Jan 21st 1883	" " " " " "
Mary Watson			July 14. 1883	" " " " " "
Anna Ferguson			" " " " " "	
Albert Roberts			Sept 2 on 1883	" " " " " "
George Brooks			Sept 2 on 1883	" " " " " "
Nannie King			March 7. 1883	" " " " " "
George Blake			Oct 28th 1883	" " " " " "
Georgeanna Robs			April 7. 1883	" " " " " "
William McCaulla			Dec 6. 1883	" " " " " "
Wisdom Coleman			Dec 2. 1883	" " " " " "
Cornelia Dotson			Jan 4. 1884	" " " " " "
Virginia Howard			Jan 4. 1884	" " " " " "
Alice Parks			Dec 30. 1883	" " " " " "
Martha Matthews			Dec 30 1883	" " " " " "
Louisa Hooper			Dec 30. 1883	" " " " " "

Record.

Class Joined.	When and How Baptized.	When and How Disposed of.
10		
5		
20		
8		
20		Rcvd into full Connection June 22 on 1883.
20		
12		April 15th 1883 rcvd into full Connection by J W Dans
12		Rcvd into full Connection June 22 on 1883
30		
7		
26		
1		
82		
Duncan 6		Rcvd into full Connection Oct 31 1883
20		McCabe 15th Rcvd into Full Connection
Allen 14		
Nich 3		
15		
Nich 3		
Hewen 15		
Hewen 15		
Nicholson 3		Rcvd into ful Connection April 15.
		Rcvd into full Connection June 22 on 1883
		Rcvd into full Connection Oct 31. 1883
Allen 14		
Watson 8		Rcvd into ful Connection April 15th 1883
Hewen 15		Rcvd into full Connection July 1884
Hewitt 14		
Bishop		
Hewen 15		
Weems 2c		Rcvd into full Connection Oct 31 1883
Lewis 6		~~Rcvd into full Connection Nov 17th 1884~~
Isabelle 20		Rcvd into full Connection Nov 17th 1884
2 Jones 5		Apr 12th 1885. Rcvd into full Connection.
" " " 8		
Hewen 21		
Nobles 1		
Bennett 24		

Probationers'

1884	Names.	State in Life.	Residence.	When Received.	By Whom Received.
	Maggie Kinen			1882	L A Holmes
	Maggie Jones			" " "	" " " " "
	Jennie Myers			Jany 12 · 1884	L W Danshis
	Eugene Curtis			Jan 12 · 1884	" " " " "
	Eva Savage			Jan 12 · 1884	" " " " "
	Catherine Jones			Jan 12 · 1884	" " " " "
	Anna Washington			Jan 12 · 1884	" " " " "
	Mary Gallaway		by Certificate	Feb 3 · 1884	" " " " "
	Stanley Cook.			Feb 3 · 1884	" " " " "
	Mary Addison			Feb 26 · 1884	" " " " "
	Jesse Smith			Feb 29 · 1884	" " " " "
	Alexander Wright			Jan 18 · 1884	" " " " "
	Clara Parks			Jan 11th 1884	" " " " "
	Matilda Brown			Jan 11th 1884	" " " " "
	Mollie Wilson			March 1 · 1884	" " " " "
March 2 d	William Dyson			April 20th 1884	" " " " "
	Matilda Taylor			April 27 · 1884	" " " " "
	Emma Bumbs			May 11th · 1884	" " " " "
	Carrie Tyler			May 25	" " " " "
	Harriet D Taylor		Time out		
	Emma Bumbs		" " " Dub		
	William Cooks		" "		
	Mary A Nash		" " " Dub		
	Stella Hawkins		" "	July 28.	" " " " "
	Maria Hawkins			" " " " "	" " " " "
	A W Patterson			May 30 1884	" " " " "
	Bertha Pascal			Sept. 14th 1884	" " " " "
	Gertrude Queen			" " " " "	" " " " "
	Severin King		By Certificate	Sept 14 1884	" " " " "
	Lucil Wilson			Sep 22nd 1884	" " " " "
	Hannah Gregg			Sep 22nd 1884	" " " " "
	Derick Ellison	Ellison		Sep 22nd 1884	" " " " "
	Ruben Dailey			Sep 14th " "	" " " " "
	Lucie Green			Sep 25th " "	" " " " "
	Anna Bellen			Sep 29th 1884	" " " " "
	Evelyn Johnson			" " " " "	" " " " "
	Mollie Mayfield			" " " " "	" " " " "
	Lewis Rawings			" " " " "	" " " " "

Record.

Class Joined.	When and How Baptized.	When and How Disposed of.
Bishop 7		Jan 1st 1884 Read into full connection
L Brown 19		Jan 1st 1884 " " " " " " " " " " " "
Bishop 7		Dropped —
		Some Thursday reciept Class
Grimes 12		Read into full connection July 1884
Grimes 12		Dropped,
Edwards 1		
Meredith 20		
Burrell 26		Dropped,
		Recommended April 3rd 1885,
Bradley 21		Read into Full connection Nov 17th 1884
Lanahan 6		
Burrel 26		Rec — April 7th 85,
" " " 26		Dropped —
Burrell 26		Died Nov 30th 1884
Henson 15		
Burrel 26		Dropped
Brooks 1		
Meredith 20		
Taylor		
Taylor		
Tasker		
Henson 15		April 12th 1885. Read into full Membership.
Howard 9		" " " " " " " " " "
Brooks 1		
Fowlkes		April 12th 1885. Read into full Membership.
Hearn 14		July 13th " " " " " " " " "
Hearn 14		
Starks 16		July 13th 1885. Read into full Membership.
Camden 6		
Camden 6		April 12th 1885. Read into full Membership.
Howard 9		" " " " " " " " " "
Brooks		" " " " " " " " " "
Brooks		" " " " " " " " " "

1884

Probationers' Record.

	Names.	State in Life.	Residence.	When Received.	By Whom Received.	Class Joined.	When and How Baptized.	When and How Disposed of.
	Lillie Newman			Sep 29th 1884	J W Lansburgh	Simpson		
	Henrie Kindle			" " "	" " "	Adams 5		
	Anna Jackson			" " "	" " "	Adams 5		
	Mary Washington			" " "	" " "	Hamlin 6		
1884	Virginia Stephney			" " "	" " "	Hamlin 6		July 13th 1885. Read into full membership.
	Emory Gladden		Carlton st Oaks	Sep 30 1884	" " "	Gould 24		
	Charles Houston			Oct 5 1884	" " "	Hewson 16		April 12th 1885. Read into full Membership.
	Emma Connell			" " "	" " "	Weems 2		
	John H Johnson			do do do	" " "	Woods 1		
	Anna E Johnson		Augustus	" " "	" " "	Carter 4		
	Emma Jackson			" " "	" " "	Easley 27		
	Lillie B S Miles			" " "	" " "	Thomas 9		April 12th 1885. Read into full Membership.
	Mary O Bowles			" " "	" " "	Brink 9	Simpson	
	Martha E Cooke			" " "	" " "	[illegible]		
	Mary Williams		Some Sunday afternoon	" " "	" " "			
	Mary L Key			" " "	" " "	Easley 27		
	Ida Smothers			" " "	" " "	Weems 2		
	Henrietta West			" " "	" " "	Wilson 8		April 12th 1885. Read into full Membership.
	Susie E. Miles			" " "	" " "	Thomas 9		" " " " " " " " "
	Ida Bailey			" " "	" " "	Thomas 9		" " " " " " " " "
	Mary Bailey			" " "	" " "	Hamlin		
	Katie Thomas			" " "	" " "	Hamlin		April 12th 1885. Read into full Membership.
	Emiley Costley			" " "	" " "	Hamlin		" " " " " " " " "
	Mary E Johnson			" " "	" " "	Hamlin 16	dlly	" " " " " " " " "
	Sarah Washington			Oct 12	" " "	Hamlin 6		" " " " " " " " "
	Lillie Fowlds			" " "	" " "	Woods 1		
Florence +	Flora Williams			" " "	" " "	Taylor 22		
	Amelia Williams Son			" " "	" " "	Hawkins 11		
	Katie Thomas			" " "	" " "	Weems 2		April 12th 1885. Read into full Membership.
	Fred Douglass Harris			" " "	" " "	Miller 14		
	Mamie Freeman			Oct 16 -	" " "	Wilson 8		
	Anna Barber			" " "	" " "	Thomas 9		April 12th 1885. Read into full Membership.
	Leona Midgley			" " "	" " "	Brown 9		Dropped
	John E Brownewood			March 8th	" " "	Hamlin 6		
	Mary Thompkins			" " "	" " "	Hamlin 6		
	Martha M. Watkins			Oct 16 th	" " "	Garnett 24		
	Josephine Diggs			" " "	" " "		Wednesday night class	
	Jimmie Taylor			" " "	" " "	Hamlin 6		

1884

Probationers' Record.

	Names.	State in Life.	Residence.	When Received.	By Whom Received.	Class	Joined.	When and How Baptized.	When and How Disposed of.
	Lizzey Carroll			oct 19th	J W Donohue	Jamila	6		
	Mary Warfield			" " "	" " "	Jennie	12		April 12th 1885 Read into full Membership
	Sarah E Banton			" " "	" " "	Veeno	2		" " " " " " " " "
	Anna Brown			" " "	" " "	Howard	9		" " " " " " " " "
	Eliza Ridgley			" " "	" " "	Davis			
	Lillie Wilson			" " "	" " "	Howard	9		
	Robert Babaree			oct 26.	" " "	Wilson	8		
	John H Stuart			" " "	" " "	Roots	1		
	Elizzey Lomen			Nov 24. 1883	" " "	Joslo	27.		Read into Full Connection Nov 17. 1884
	Clara E Belt			Nov 27 "	J W Donohue	Jennie	12.		
	Charles H Bryan			Nov 30 "	" " "	Brownfield			July 13th 1885 Read into full membership.
	Ernest Dotson			June 5. 1885	" " "	Willian	17.		Sept 27. " " " " " " "
	Thomas Thomas			Feb 23. 1885	" " "	Durnell	26		
	Anna Thomas			" " "	" " "	Durnell	26.		
	Henrietta Jones			" " "	" " "	Durnell	26		
	Jane Canter			" " "	" " "	Canter	4		
	John Hawkins.								April 12th 1885. Read into full Membership.
	~~Edward~~ H Brown.								" " " " " " " " "
	Elizabeth Jefferson.								Sept 27. " " " " " " "
1888	Elita Mobrly				S.G. Griffin				
	Maria Jenkins				" "				
	Isabela Mystead				" " "				Read into full membership
	Mrs Nadington				" " "				
	Albert Wallace				" " "				
	Victoria Brown				" " "				" " " " "
	Amelia Cooper				" " "				
	Louisa Blair								" " " " "
	Amelia Smick								" " " " "
	Gertie Armstead								" " " " "
	Julia Mc Donald								" " " " "
	Mary Mc Donald								" " " " "
	Mamie Snowden								" " " " "
	Elita Chase								" " " " "
	Mary Farrey								" " " " "
	Izabela Stewart								" " " " "

Probationers'

Names.	State in Life.	Residence.	When Received.	By Whom Received.
Annie Bowden				S. G. Griffin
John Adams				" " "
Thomas H. Williams				" " "
William H. Thomas				" " "
Hattie McKneed				" " "
Leyla Stephens				" " "
Benjamin Farley				" " "
Frances Scott				" " "
Jesse Briscoe				" " "
Lilly Williams				" " "
Bessie Elsey				" " "
Joseph Roberts				" " "
Mary E. Scott				" " "
Elenora Langley				" " "
Cora Satchell				" " "
Carrie Batten				" " "
Louisa Turton				" " "
James H. Trifft				" " "
Richard Dyson				" " "
Florence Gray				" " "
Georgia Nelson				" " "
Phillip Chester				" " "
Sarah Bennett				" " "
Carrie Gadsden				" " "
Frances Dyson				" " "
Ella Russell				" " "
Douglass Moreland				" " "
Emma Washington				" " "
Mary Ringgold				" " "
Henry Dancy				" " "
Nicholmia Floyd				" " "
Wm H. Hamilton				" " "
Walter Owens				" " "
Jane E. Powell				" " "
Martha Hall				" " "
Isaiah Reader				" " "
Catharine White				" " "
James Trifft				" " "

Record.

Class Joined.	When and How Baptized.	When and How Disposed of.
	Sprinkled	Received into full membership
	"	" " " "
	"	" " " "
	"	" " " "
	"	" " " "
	"	" " " "
	"	" " " "
	"	" " " "
	"	" " " "
	"	" " " "
	"	" " " "
	"	" " " "
	"	" " " "
	"	" " " "
	"	" " " "
	"	" " " "
	"	" " " "
	"	" " " "
	"	" " " "
	"	" " " "
	"	" " " "
	"	" " " "
	"	" " " "
	"	" " " "
	"	" " " "
	"	" " " "
	"	" " " "
	"	" " " "
	"	" " " "
	"	" " " "
	"	" " " "
	"	" " " "

Probationers'

Names.	State in Life.	Residence.	When Received.	By Whom Received.
Elizabeth Ragan				S. G. Griffin
Lillie Hyland				" " "
Mary Green				" " "
Annie E. Hamilton				" " "
Chas. H. Coats				" " "
Blanche Galloway				" " "
Addie Jasco				" " "
Catharine Green				" " "
Elizabeth Boston				" " "
Aaron F. Mitchell				" " "
Lottie Mitchell				" " "
Carrie Minor				" " "
Estella Jubilee				" " "
Wm Thompson				" " "
Annie Caldwell				" " "
Thomas H. Williams				" " "
Eliza Chase				" " "
Mary F. Brown				" " "
Minnie Bowden				" " "
Martha Purdy				" " "
Charles Hueston				" " "
Mary E. Cooper				" " "
Alice Smith				" " "
Peggy Johnston				" " "
Louisa Johnston				" " "
Louisa Brown				" " "
Hallie Cary				" " "
Lollie Murdock				" " "
Joseph Roberts				" " "
George Watkins				" " "
Catharine Allen				" " "
Minnie L. Griffin				" " "
Anna Bleake Griffin				" " "
Charles Sumner Griffin				" " "
Eliza Biddle				" " "
Nanny Bowen				" " "
Joanna Welch				" " "

Record.

Class Joined.	When and How Baptized.	When and How Disposed of.
	Sprinkled	Received into full membership
	" "	" " " " "
	" "	" " " " "
	" "	" " " " "

Probationers'

Names.	State in Life.	Residence.	When Received.	By Whom Received.
Edith Brooks		W. Hoffman		S. G. Griffin
Florence Wheeler				" " "
Mary Griffin				" " "
Florena Gibson				" " "
Hettie Bailey				" " "
Mamie Holmes				" " "
Leanna Horner				" " "
Ephraim Richardson				" " "
~~Florence Wheeler~~				

CLASS RECORDS.

EXPLANATIONS AND DIRECTIONS.

THE blanks in the second space at the top of the page are to be filled with the *Number* of the *Class*, the *Name* of the *Leader*, and the *place where* and the *time when* the class is held. The Class Lists should be carefully transcribed in numerical order at the close of each Pastoral term, inserting *full name*, *state in life*, and *present residence*. Any change of state in life occurring during a Pastoral term should be entered in the second column under the proper heading. Changes in residences should be entered in pencil under the head of Remarks, and when the lists are transferred carefully rubbed off again, so as not to deface the book. All other notes entered under the same heading, such as *Transfers*, *Deaths*, *Removals*, *Resignations*, or *Expulsions* should be entered permanently with ink. The Numbers of the Classes should remain the same from year to year. The register numbers will be found convenient in making out Quarterly Reports, as they will save the trouble of a recount every time you wish to know the number of members in the several classes.

Class Records.

Class No. 1 — John H Boles, Leader. Meets Wednesday Evening in Hall

Register 1876	Names	State in Life.		Residence.	Remarks.
1	John H. Boles	+			
2	Charles Grass	+			
3	Emby. Grass	+			
4	Cathrin Roberson	+		+	
5	Mary Wheeler	+			
6	Eliza. Rich	+			
7	Thomas. Lewis	+			
8	Sarah Smith	+			
9	Henrietta Swanson	+		—	
10	Elizabeth Mitchell	+			
11	Amanda Hill	+			
12	Ann M. Gaskens	+			
13	Elizabeth Simpson	+			
14	Matilda Washington	+			
15	Carline. Lee	+		—	
16	Maria Thompson	+			
17	Mary. Edwards	+			
18	Fanny Chew	+			
19	Charles Tripp	+			
20	Eliza Tripp	+			
21	Lucy Davis	Ken	Grant		
22	Mary Lester	+			
23	Lucy. Groomes				Transferred to Class 31
24	Laura Boodly	+			
25	Sarah Walford				Transfer to Class 31
26	Henrietta Shorter	+			
27	Charles Smathers	+	Class Smathers		
28	Annie Smathers	+			
29	Margret Fullemon	Capt	Ill		
30	Robert. Grass	+			
31	Aretta Frisby	+			with draw
32	Elijhas Thompson	+			
33	Henrietta Allen	+			
34	Jane. Groomes	+			
35	William Blakley				Transferred
36	Mary Blakley				"

Class Records.

Class No. 1 Continued, Leader. Meets

Register.	Names.	State in Life.	Residence.	Remarks.
37	Harriet Hill	+		
38	Isaac Scott	+		
39	Sarah Scott	+		
40	Henry Ceaser	+		
41	Wesley Chase	+		
42	Thomas H. Mahoney			Stamped
43	Lucy Bolday			Lost
44	Lewis Thomles			Lost
45	Justus Hight	+		
46	Charles Carter	+		
47	Sarah Howard	+		
48	Bennett Gant	+		
49	Mary E. Bowers	+		
50	Mary Toney	+		
51	Annie Myers	+		
52	Cicilia Hardaway	+		
53	Susan Watts			Lost
54	Margrit Carsey			Dead
55	Mary Jackson	+		
56	Mary B. Rogers	+		
57	Amanda Weir	+		
58	Flavia Baley			Dead
59	Maggie Bales	+		
60	Susan Sankes	+		
61	Emily Hunter	+		
62	Solomon W. Sarrall			Removed
63	Drusila Toomey	+		
64	Emily J. Matthews			Transferred
66	Augusta L. Mahoney			"
67	Charles Bales	+		
68	Annie Pick	+		
69	Jane Hughes	+		
70	Susan Harris	+		
71	Mary Jane Hunter Stewart	+		
72	Ellen Deadl	+		
73	Cornelius Chase			Withdrawn Left Aug 2

Class Records.

Class No. 1 Continued, Leader. Meets

Register.	Names.	State in Life.	Residence.	Remarks.

Class Records.

Class No. 1 Continued, Leader. Meets

Register.	Names.	State in Life.	Residence.	Remarks.
37	Harriet Hill			
38	Isaac Scott			
39	Sarah Scott			
40	Henry Teaser			
41	Wesley Chase			
42	Thomas H. Mahoney			Stamped
43	Lucy Bolday			Lost
44	Levica Thomles			Lost
45	[illegible] Hight			
46	Charles Carter			
47	Sarah Howard			
48	Bennett Gant			
49	Mary E. Bowers			
50	Mary Taney			
51	Annie Myers			
52	Cicilia Harday			
53	Susan Watts			Lost
54	Margrit Carsey			Dead
55	Mary Jackson			
56	Mary Brogden			
57	Amanda Weir			
58	Flavie Baley			Died
59	Maggie Bales			
60	Susan Sankes			
61	Emily Hunter			
62	Solomon W. Sarrall			Remove
63	Drusila Tonney			
64	Emily J. Matthew			Transfer
66	Augusta L. Mahoney			"
67	Charles Bales			
68	Annie Pick			
69	Jane Hughes			
70	Susan Harris			
71	Mary Susan Hunter Stewart			
72	Ellen Deoll			
73	Cornelius Chase			Withdrawn Left Aug 2

Class Records.

Class No. 1 Continued, Leader. Meets

Register.	Names.	State in Life.	Residence.	Remarks.

Class Records.

Class No. 2 Edward Hall, Leader. Meets Tuesday Night in Mo

1876	Register.	Names.	State in Life.	Residence.	Remarks.
	1	Edward Hall	+		
	2	Angelina Gant	+		deceased
	3	Elizabeth Bias	+		
	4	Richard C. Owens	+		
	5	Cathrine Boone	+		
	6	Mary Ann Bishop	+		deceased
	7	Matilda Wilson	+		
	8	Ann Peck	+		
	9	Eliza. Weekes	+		
	10	Rebecca Clark	+		
	11	Eliza Harris	+		
	12	Loretta Henson	+		
	13	Emerline Baycas	+		deceased
	14	Henry Weems	+		
	15	Celia Garvey	+		
	16	Henry Askins	+		
	17	Loyd King	+		
	18	Ellen Green	+		
	19	Isaac Folks	+		
	20	Harriet Lee	+		
	21	James Warfield	+		deceased
	22	Mary Ellen Grass	+		
	23	Nancy Smith	+		
	24	Martha E. King	+		
	25	Margret J. King	+		
	26	Maria Jackson	+		
	27	Lucey Jones	+		
	28	Maria Taylor	+		
	29	Eliza. Billingsla	+		
	30	Susan Jefferson	+		
	31	Mary E. Smallter	+		
	32	Wm. H. Johnson	+		
	33	Georgann Smith	+		
	34	Elizabeth Lewis	+		
	35	Caretta Brown	+		
	36	Allen Dorsey	+		

Class Records.

Class No. 2 Continued, Leader. Meets

Register.	Names.	State in Life.	Residence.	Remarks.
37	Morgret Abrahams	+		
38	Caroline Shaw	+		neglect-full
39	Anna Kane	+		
40	Rachel Henson	+		
41	Basley Bayce	+		
42	Ellen Payton	+		Left with certificate
43	Barrett Bresgoover	+		
44	Wm. H Taylor			Dead Dec 1876
45	Mary Ann. Henson	+		To Jno. Boles class
46	Caroline Jones	+		
47	Susan Burgess	+		
48	Samuel Gibbman	+		
49	Sallie Wilson	+		
50	Martha Anderson	+		
51	Mary Washington	+		Dist.
52	Mary J. Caldwell	+		Deceased
53	Ellen Dorsey	+		
54	Sarah Leonard	+		
55	Mary J Kelley	+		Deceased
56	Margret Smith	+		"
57	Sarah O. Briant	+		
58	Margret Bounds			Left with Letter
59	Sarah C. Franklin	+		
60	Jacob Carter	+		
61	John Peries	+		
62	Kate. Cooke	+		
63	Wm Matthews	+		Deceased
64	Mary A. Whitby	+		
65	Ellen White	+		
66	Eliza. Gilchman	+		Disabled
67	Amanda Gilbert	+		Dist.
68	Draper Jackson	+		
69	Sallie Hallins	+		
70	Sarah Conrall	+		
71	Sarah Brooks	+		Deceased
72	Barrett Clare	+		

Class Records.

Class No. 2 Continued, Leader. Meets Night in Week

Register.	Names.	State in Life.	Residence.	Remarks.
73	Mary A. Cornish	+		
74	Debro J Butler	+		
75	Rachel Sullend	+		
76	Elizabeth Thomas	+		
77	Edmo Mc Fredrick	+	Edmonia Mahorter	
78	Sarah J. Wilson	+		
79	Virginia Smith		Dead	Expelled 1877
80	John W. Johnes	+		
81	Aaron Price	+		Deceased
82	Lawsia Coleman	+		Deceased
83	Mary F. Keene	+		
84	Bell Mathews	+		
85	Amanda Thompson	+		
86	Margret Darcity	+		Dist.
87	Elizabeth Stewart	+		
88	Maria Wright	+		
89	Wm H. Johnson	+		
90	Alice Grant Brown	+		Removed
91	Sarah Dobson	+		
92	John R. Keene	+		
93	Elizabeth Johnson	+		
94	Mary Miller	+		
95	Jacob Armac	+		
96	Lydia Benson	+		
97	Mary Hall	+		Removed
98	Mary Mathews		Warren	
99	Mary W. Keene	+		
100	Henrietta Clark	+	Spriggs	
101	Mary Butler	+		Dist.
102	Agness Valentine	+		
103	Elizabeth Warner	+		
104	James M. Kelley	+		Dist.
105	Martha J. Thomas	+		
106	Edward Kellege	+		
107	Eliza Minard	+		Mt Gleasant
108	Sarah E. Jones	+		

Class Records.

Class No. 3 Jas H. Tucker, Leader. Meets Wendy 7½ Ev in Hall

Register. 1876	Names.	State in Life.	Residence.	Remarks.
1	James H. Tucker	+	184 Rd	
2	Pinas Jones	+		
3	James Bowers	+		
4	Nancy White	+		
5	Harriet Johnson	+		
6	Nessey J. Carter	+		
7	Annie R. Garrett	+		
8	Mary Whatley	+		
9	Calhrion Philips	+		
10	Elizabeth Coleman	+		
11	Mary A. Darsey	+		
12	[redacted] Simpson	+		
13	Harriet Pinees	+		
14	Ellen Darsey	+		
15	Sarah Boston	+		
16	Mary Jackson	+		
17	Elizabeth Penbrooke	+		
18	Lewis Neal	+		
19	Wm H. Shapard	+		
20	Elizabeth Henderson	+		
21	David Brooks	+		
22	Thomas D. Shepard	+		
23	Elizabeth Barry	+		
24	Elizabeth Merlitt Glenn	+		
25	Mary Williams	+		
26	Sophia Milligon	+		
27	Margret Blackstan	+		
28	Rebecca Gasco	+		
29	Alfred Butler	+		Deed Sept 1877
30	Thomas Thomas	+		
31	John B. young	+		
32	Mary A Goodgode	+		
33	Lorden Briggs			joined Conference
34	Adam B. Paterson	+		
35	Clarice Gray	+		
36	Ellen Coonrode	+		

55

57

Class Records.

Class No. 2 Constant, Leader. Meets

Register.	Names.	State in Life.	Residence.	Remarks.
37	Jane Dabson	+		
38	Georgiana Basell	+		
39	Henrietta Chambers	+		
40	Carline Brockton	+		
42	Joseph Wilkson	+		
43	Celia Young	+		
44	Sophid Norris	+		
45	Jenett Morgan	+		
46	Rebeco Rush	+		
47	Sarah C Lowary	+		
48	Emley Young	+		
49	Liley Wheeler	+		
50	Rebeca Calaman	+		
51	Maria Garrett	+		
52	Ida V Tucker	+		
53	Agnes Shipley	+	Expeled	
54	Elizabeth Brike	+		
55	Nickles Brent	+		
55	Sarah Smothers	+	Recomed	

58

Class Records.

Class No. 5 Thomas B Corte, Leader. Meets Monday ~~Wednesday~~ Sun in Hall

Register. 1876	Names.	State in Life.	Residence.	Remarks.
1	Thomas B. Cortes			
2	Sarah Clark			
3	David A Wallars			
4	Lucinda Condory			
5	Libby Mitchell			
6	Susan Smith			
7	Rachel Spindle			
8	Mary E. Wallace			
9	Mary J. Russell			
10	Hannah Aquille			
11	Annie Tougood			
12	Mary E. Steward			
13	Georganna Clayton			
14	Hannah A. Derry			
15	Jane Broadwater			
16	Carline Crosby			
17	Cathrine Hammond			
18	Mary J. Lockman			
19	Hannah Williams			
20	Henriette Reed			
21	William Cook			
22	Ellen Armstrong			
23	Sophia Hall			
24	Annie Grinage			
25	Annie E. Brice			
26	Wm Hammond			
27	Emaline Broding			
28	Rachel Chambers			
29	Matilda Wilson			
30	Sarah Carnish			
31	Laura Augusta			
32	Louisa Taylar			
33	Louisa Peterson			
34	Elizabeth Hall			
35	Mary E Thomas			
36	Susan Mitchell			

Class Records.

Class No 4 ... Continued ..., Leader. Meets .....

Register.	Names.	State in Life.	Residence.	Remarks.
37	Rachel Taylor			
38	Mary J Hall			
39	John Summers			
40	Perry Pennington			
41	John W. Henson			
42	Joshua. Caurk			
43	Evans Snowden			
44	Sarah Hill			
45	Liarissa Tyler			
46	Nancy. Hammond			
47	Mary Newton			
48	Wm. Mc. Daniel			
49	Amanda. Harper			
50	Baldron Thomas			
51	Margret Harper			
52	Anna Williams			
53	Margaret A. Wilmore			
54	James. H Pennington			
55	Sarah A Pennington			
56	Elenoah Bingate			
57	Mary. J. Brice			

Class Records.

Class No. 5 ... Lewis Jones, Leader. Meets Thursday Eve in Hall

Register.	1876 Names.	State in Life.	Residence.	Remarks.
1	Lewis James	-		
2	Adam Warren	L		
3	Geo Milburn	L		
4	Nicholas Johnson	L		
5	Samuel Johnson	L		
6	Peter. Logan	L		
7	Franklin Murry	L		
8	Joseph Norris	L		
9	Henry Johns	L		
10	Rebeca Jones			
11	Harret Anthony	L		
12	Rachel Spence	L		
13	Eliza Calbiers	^		
14	Mary. M. Simpson			Transfered by letter
15	Anna M. Logan	L		
16	Mary Wright	2		
17	Frances Johnson	L		
18	Sarah Smith	2		
19	Lyda Jones	2		
20	Martha Catton	2		
21	Letha Warren	2		
22	Martha Magruda	2		
23	Elizabeth. Green	2		
24	Mary. E. Washington			
25	Sarah. Howard			Lost her privilege
26	Eliza Gasbury			
27	Levina Smith	2		
28	Matilda. Johnson	L		
29	Mary Thourge	L		
30	Mary. A. Whatham			
31	Mary Baxter	L		
32	Idia V. Johns	L		
33	Julia Daunes	L		
34	Louisa Cook	L		
35	Margret Smallwood			Dead
36	Horit Buchanan	L		

Class Records.

Class No. 5 Continued, Leader. Meets

Register.	Names.	State in Life.	Residence.	Remarks.
37	Jonas R. Roberson	L		
38	Susan Sorkes			Transfer to R. Hanson's Class
39	Mary E. Johnson	L		
40	Laura Williams	L		
41	James Spencer	L		
42	Sarah R. Smith	L		
43	Isabella Roberson	L		
44	Mary A Sorkes			Transfered to class No. 15
45	Mary J. Darsey	L		
46	Abby young	L		
47	Sarah Thomas	L		
48	Sarah Datson	L		
49	Marick. Hall	L		
50	Althea Johnson	L		
51	Mary Ann Thomas	L		
52	George Johns	L		Transferred by letter
53	Carlin V. Holland	L		
54	Celia A. Smith	L		
55	Jefferson Johns	L		
56	Julia Welch	L		
57	Adel. Johnson	L		
58	Richard. Reed	L		
59	Cordelia Datson	L		
60	Selg. Haladay	L		
61	George W. Chambers	L		
62	Joseph. young	L		
63	Wm Sydenas	L		
64	Walter. Nicholson	L		
65	Mary E. Green	L		
66	Marsely Johnson	L		
67	Caroline Walling	L		

Class Records.

Class No. 5 Continued, Leader. Meets

Register.	Names.	State in Life.	Residence.	Remarks.

Class Records.

Class No. 5 E. L. S. Johnson, Leader. Meets Thursday Eve in Basement

1876 Register.	Names.	State in Life.	Residence.	Remarks.
1	E. L. S. Johnson	M	47 China St	Oct. 4 1879 Died in the faith
2	Mary Green	M	Pierce	
3	Ann E White	M		Dead
4	Joseph Green	M		
5	Eliza Braddicks	M		
6	Phebe A Johnson	M	Balto St	
7	Ann M. Smith	S	Calvert &	
8	Jane Wright	W	Hamburg St	
9	Martha Bowers	S		
11	Mary J Fisher	W		
11	Rebeca A. Johnson		47 China St	
12	Mary Parker	W	Sarah ann St	
13	John M. Thomas	M		
14	Carline V. Smith			
15	Matilda Bowers		withdrawn by letter	
16	Frances Richards		Carlton St	
17	Adline Johnson	M	252 Roborg St	
18	John Parker	M	+ Hulls	
19	Susana Mitchell			Dead 1877
21	Sharlott Anderson			withdrawn with out Letter
21	Eliza Russel	M	Pimlico Alley	
22	Julia A. Parker	M	Hulls	
29	Uriah Lynn	S		
24	Caroline Adams	M		
25	Sarah Kelly	M		
26	Frances Green	M	314 Roborg St	
27	Emely Watkins	M	Pine St	
28	Barrett Howard	M	314 Roborg St	
29	Clinton Cooper	M	51 China St	
30	Ann Anderson	M		
31	Jedediah Parker	M		
32	Sarah C. Cooper	M		
33	Rebeca Nugen		R Ushear St	
34	Frances Cooper			Removed by letter
35	Hannah Hanson			Dead
36	Sharlett Freeman			Removed

Class Records.

Class No. 6 Canton, Leader. Meets

Register.	Names.	State in Life.	Residence.	Remarks.
37	Mary E Wilson	S		
38	Charlott Dennis			Jan 19 th 1878 Dead
39	Wm Lowman	M		
40	Tracy Adams	M	Vine St	
41	Celia Johnson			Removed by letter
42	Rebeca Washington	M		
43	Wm H. Lowman	M	Burgundy Alley	
44	Elsy Reed	W	Ross St	
45	Annie Reed	S	Ross St	
46	James Wheeler			Lost
47	Rachel Reed	S	Ross St	Died July 3d 1876 in the faith
48	Jenny Brambridge			
49	Mehlia Harris	S	Canton Place	
50	Isabella Jones		Bagley St	
51	Richard Jackson	M		Received a Letter Oct 15th 1876
52	Mary A Jackson	M		Received a Letter Oct 15-1876
53	Eliza Yardley			Lost
54	John Gant	M		Examined Jan 28 1878
55	Eda Young	S	Marion St	
56	Sarah Rollins	S	Philadelphia St	
57	Hannah Shorts	S		
58	Anna Jokes	S		
59	Daniel Williams	S		
60	Anna Haddox	S		
61	Frances Robinson	S		

61 65

Class Records.

Class No. 5 Jacob P. Bishop Leader. Meets Monday Evening

1876	Register.	Names.	State in Life.	Residence.	Remarks.
	1	Jacob P. Bishop			
	2	Mary Brooks			dead
	3	Rachel Curry			
	4	Mary Snowden			
	5	Abraham Lane			old
	6	Charlotte Deen			
	7	Nancy Beckett			
	8	Leyenia Garrett			
	9	Charles Wilson	m	50 Vine St	Trustee
	10	Casanda Wilson			
	11	Louisa Talbot			
	12	Joseph Watkins			
	13	Elizabeth Hardaway			
	14	Anna Watkins			
	15	Georgana Watts			
	16	Mary Ann Thomas			
	17	James Curry			
	18	James Armistead			
	19	Emily Jackson			
	20	Harriet Smith			neglectfull
	21	Lucy Upshur			
	22	Sophia Butler			
	23	Hester Parraway			
	24	Louisa Calman			
	25	Susan Grey			
	26	Elizabeth Jones			Not in good standing
	27	Susan Bishop			
	28	Susan Sorrell			
	29	Stepney Sorrell			
	30	Thomas Watkins			
	31	Charlotte Henson			
	32	Emily Steward			neglectfull
	33	Sarah Wilson			
	34	Barbara Ashburn			
	35	Horace Grey			Lost
	36	Sarah Snowden			

Class Records.

66 68

Class No. 7 Centenal, Leader. Meets

Register.	Names.	State in Life.	Residence.	Remarks.
37	Margret Steward			neg-
38	Lizzie Thomas			
39	Wm Watkins			
40	Anna M. Watkins			
41	Anna M Anderson			
42	Louia Massey			neg.
43	John Harden			
44	Harriet Johnson			
45	Henry Jones			
46	Eliza Wartes			
47	Antony Hardey			
48	Laura Elbertt			
49	Jane Armstead			
50	Martha Wallace			
51	Rachel Heath			dead
52	Mary Singilton			
53	Emily Gibson			distant

Class Records.

Henson Dowell, Leader. Meets Tuesday Ev. Basement

1876 Register.	Names.	State in Life.		Residence.	Remarks.
1	Henson Dowell	L	/		
2	Salmon. Brown	L	/		
3	Simon Nutter				Dead 1876
4	Eliza. Cornish	L	/		
5	Jane Johnson	L	/		
6	Anna Hunt	L	/		
7	Elizabeth Rawlins	L	/		
8	Perry Brooks	L	/		
9	Robert Watts	L	/		
10	William Wilson	L	/		
11	Obediah Bailey				Dead
12	Laisa Johnson	L	/		
13	Mary Kelley	L	/		
14	Frances Carry	L	/		
15	Betsey. Myers				Dead
16	Anna. Polk	L	/		
17	Sarah Dowell	L	/		
18	Hannyah Dowell	L	/		
19	Martha Dowell	L	/		
20	Mary E. Darsey	L	/		
21	Cathrine Coulbeck	L	/		
22	Nestor. Darrell	L	/	Sawyer	
23	James Mitchell	L	/		
24	Sister. Wells			Baltimore	Died May 21, 1877.
25	Julia Duffin	L	/	(Julia)	
26	Nicholas Duffin	L	/	(neg) Dover St.	just above Fremont
27	Harriet Boggs	L	/	" " "	" " "
28	Andrew Bond	L		Deceased	Jan. 17th 1880
29	Wm. Anderson	L	/	(Atism)	
30	Mary E. Polk	L	/		
31	Cathrin Sawyer	L		Deceased	
32	Frantz Driver	L		(neg) Jasper St. near new	
33	Chris. Thomas	L	/	Rayboy St. near Poplar	
34	Florence Dier	L	/		
35	John H. Wilson	L	/		
36	Georgan Wilson	L	/		

Class Records.

Class No. 8 Continued, Leader. Meets

Register.	Names.	State in Life.		Residence.	Remarks.
37	John. Wilson	L		Transferred (Lost)	to L. Nicholson
38	Rachel. Duffin	L			
39	Silcar Duffin	L	/		
40	Flora Bell				with drawn
41	Laura. Baker	L	/		
42	Georg Duffin	L	/		
43	Mary A. Wilson	L	/		
44	Samuel Harkins	L			Died July 11, 1879 in prison
45	Sophia Brown	L		(neg)	
46	Daniel Washington	L		(Removed) Lost	
	Sid Gill				
	Virginia Watts				
	Julia Greene				
	Emeline Carel				
	Mattie Joyln				
	John Washington				
	Geo. Cramer				
	Johnson				
	Sarl. Owens				
	Louisa Bonds				
	Isabella Smith				
	Lucinda Penbrook				
	Josephine Wilson				

Class Records.

Class No. 9 Joseph Parker, Leader. Meets Monday Ev'g Hall

1876	Register.	Names.	State in Life.	Residence.	Remarks.
	1	Joseph. Parker		Henrietta St.	Died in the faith Dec 13 1877
	2	Susan Nicholson			
	3	Charles Harris			
	4	Rebeca Richardson			
	5	Clementen Jenkines			
	6	Severtia Travis			
	7	Harriet. Miles			
	8	Julia. Surone	-		
	9	Betsey Moody	-		
	10	Clarisa Williams	-		
	11	Sarah. Barry	-		
	12	Eliza Maberry	-		
	13	Margret. Bruce	-		
	14	Elizabeth Thomas	-		
	15	Anna Ridout	-		
	16	Hester Sullevan			
	17	Margret Carter	-		
	18	Sarah Brogden	-		
	19	Susan Anderson			
	20	Ellen. Lee			Died 1876
	21	Georgana Owens	-		
	22	Mary. W. Powers			Withdrawn with Letter
	23	Ezeleen McCrary	+		
	24	Julia A Carter	+		
	25	Mary V. Crew	+		
	26	Joshua Williams	+		
	27	Ellen. Gladden	-		
	28	Lucina Dixson	-		
	29	Elizabeth Paberson	-		
	30	Mary. Lawrence	+		
	31	Mary. Bass	+		
	32	Rychel. Darsey	-		
	33	Fanny. Wilson	-		
	34	Scott Right	-		
	35	Nasis Right	-		
	36	Elizabith Handsey	-		

Class Records.

Continued, Leader. Meets

Register.	Names.	State in Life.	Residence.	Remarks.
37	James. Harris			Left with letter
38	Peter. Wilson	+		
39	Elizabeth Willett	+		
40	Joseph Parker	+ Jr		
41	Frank Elsey			
	Silas Keyser			Twenty Letter June 9th 1878

Class Records.

Class No. 10 George Williams, Leader. Meets Thursd

1876	Register.	Names.	State in Life.	Residence.	Remarks.
	1	George Williames	/		
	2	Jane Bownes			Died
	3	Harret Johnson			Dead-
	4	Matilda Smith			"
	5	Wm Jackson	/		
	6	John H. Tidings	/		
	7	Lucretia Grass	/		
	8	Rachel Pinckney	/		
	9	Elbn. Hall	/		
	10	Georganna Fortie	/		
	11	Amelia J. Mayberry	/		
	12	Malvina Webster	/		
	13	Emly Peters			Dead
	14	Daniel Boies	/		
	15	Ann Johnson	/		
	16	Sophia Pierce	/		
	17	James Williams			Dead
	18	Henriett Brooks			
	19	Susan Johnson	/		
	20	Clarice Gibson	/		
	21	Ellen A. Butler	/		
	22	Catherin Lee			Lost
	23	Mora A. Brown			"
	24	Ellen Tydings	/		
	25	Mary V Henson			Lost
	26	Harret Brown			Lost
	27	Levin Thomas	/		(Thompson)
	28	Lavina Bodman			Dead
	29	Mary Hawkins	/		
	30	Carhnda Griffen	/		
	31	Elbey Brown			Lost
	32	Vilet Comly	/		
	33	Sarah Brooks			Unknown
	34	Catherin Lee			Lost
	35	Webster Batts			reg-
	36	Francis Edwards	/		

Class Records.

Continued, Leader. Meets in Hall

Register.	Names.	State in Life.	Residence.	Remarks.
37	Annie Johnson		Removed without letter	
38	Cathrine Voulair		(reg)	
39	George Johnson	/	Unknown	
40	Sarah Orland			
	Frances Mitchell			
	Caroline Pitts			
	Ann E. Nelson			
	Harriet A. Jones			
	Margaret Howard			
	Margaret Carter			
	Dan. H. Twigg			
	Charlotte Anthony			
	Ed. Riggins			
	Jos. Williams			
	Ruscela Lucas			

Class Records.

Class No. 11 Charles Blay, Leader. Meets Monday [redacted] Hall

Register.	Names.	State in Life.	Residence.	Remarks.
1	Charles Blay			
2	Charlott Williams			Died 1870
3	Mary A. Bowers	+		
4	Sarah Mahany	+		
5	James E. Stephens			Removed 1877 to Removed with a letter
6	Robert Bias			
7	Emma Emrich	+		
8	Emanuel Mitchell	+		
9	Mary Ciscae			unknown
10	Wm. Carr			
11	Jeremiah Falke	+		
12	Rachel A. Charnock	+		
13	Rachel Townsend	+		
14	Edward Green	+		
15	Harriet Johnson	+		
16	Anna A Thomas	+		
17	Susan Harris	+		
18	Annella Ockmay	+		
19	John S Brown	+		
20	Emory Augustus			
21	Leo Johnson	+		
22	Elijah Jones	+		
23	Margie Jones	+		
24	Elzer Jenkins		54 Vine St.	

Class Records.

Eli Grinage, Leader. Meets Wednesday Eve. in Hall

Register.	1876 Names.	State in Life.	Residence.	Remarks.
1	Eli Grinage		53 Dover St.	
2	Robert Maddox	+		
3	Johns Simpson	+		
4	Littleton Jones			
5	Della Baston			
6	Susan Howard			
7	Virginia Griffen			
8	Susan Gray	+		
9	Ellen Lenbary			
10	Sophia Jones			
11	Mary Chinn			
12	Elizabeth Thomas			
13	Izzy Warfield			
14	Phebe Wright	+		
15	Cathrin Hellings	+		
16	Dalla Wilson	+		
17	Lizzie Gibson			
18	John Williams			Died March 1876
19	Elizabeth Johnson			
20	Susa Gray			
21	Cyfalia Calraway	+		
22	Louis Getting	+		
23	Scharlott Thompson	+		
24	Henry Wheatly	+		
25	Frances Paine	+		Died
26	James Bell	+		
27	Elizabeth Smith	+		
28	Elmare Brown	+		
29	Sarah Fowler	+		
30	Viletta Russell	+		
31	Frank Bramicks	+		
32	Mary Hill	+		
33	Nancy Carter	+		
34	Rastus Simpson	+		
35	Mary Green			
36	Cathern V Wilson			

Class Records.

Class No. 12 Courtin, Leader. Meets

Register.	Names.	State in Life.	Residence.	Remarks.
37	Eliza Burges			
38	Ellen Williams			
39	Hetty Cowley			
40	Alford Farmer			
41	Parkes Giles			
42	Rachel Williams			Removed by letter Oct 27 1875
43	Mary Johnson			
44	Mary Wartes			Died
45	Ellen Newman			
46	Elizabeth Bosley			
47	Hester Bradford			
48	Mary E. Drummond			
49	Lucy Harris			Died
50	Samuel Shannon			
51	Mary. Gale			
52	Sarah Rider			
53	Mary Carter			Removed by letter Oct 13th 1876
54	Shadd Carter			
55	Jane R Jones			
56	Abraham Freeman			
57	Anna Miles			
58	Mary. Graves			
59	Julia Crummell			
60	Anna Chew			
61	Lennia Burly			
62	Leonia Pulley			Expelled
63	Eliz Jones			
64	Henrietta Rustom			
65	Sarah Green			
66	Morizia. Bona			
67	Susan Milburn			with out a letter
68	Maria Davis			
69	Mary Brown			
71	Martha Crummell			
71	Charles B Spriggs			
72	Georg Dorsey			

Class Records.

Class No. 12 Courtin, Leader. Meets

Register.	Names.	State in Life.	Residence.	Remarks.
73	Mary. F. Steward			
74	Annie Bailey			expeled
75	Henriett Millburn			expeled
76	Ann Lee			
77	Mary E. Cornish			
78	Georg Crummell			
79	Mahaly Fronas			
80	Elij Simpson			
81	Lucy Taylor			
82	Eloanes Williams			
83	Frones O Hara			
84	Nancy. Burdel			
85	Harriet. Brown			Died in Feb 27 1876 in Washington
86	Bouff Stevenson			
87	Jane E Allsop			
88	Mary Henson			
89	Martha E Harris			
90	Katie Gwin			
91	Eliza Clark			
92	Caroline Wilson			

Class Records.

Class No. 13 Wm. H. Smith, Leader. Meets Sunday noon in Hall

1876 Register.	Names.	State in Life.	Residence.	Remarks.
1	Wm. H. Smith			
2	Moses Gray			
3	Wm Holiday			
4	Harriet Holiday			
5	Betsey Caurtices		Died May 1877	Place with God
6	John. Adams			
7	Susan. Adams			Dead March 1874
8	Jamima Bangs			
9	Charles Johnson			
10	Ruth Russell			
11	Anna Sanders			
12	Hester Baston			
13	Susan E. young			
14	Mary E. Matthew			
15	David Triff			
16	Elizabeth Lewis			
17	Henriett Nelson			
18	Sarah Brown			
19	Charles Carrall			Gone to Calvary Transferred by letter to
20	Charles Talbert			
21	Nancy Jalley			
22	John. Snowden			
23	Anna Carrall			
24	Catherin Derall			
25	Alfard Park			
26	Matilda Washington			
27	Elizabeth Elbritt			
28	Hester Snowden			
29	Susan Stewdia			Died 1876
30	Elizabeth young		Booth St	Died in fant Aug 24 1877
31	Wm. Cheeen			
32	Betty Evens			Died Jan 14th 1877

Class Records.

Class No. 21 Continued, Leader. Meets

er.	Names.	State in Life.	Residence.	Remarks.

Class Records.

Class No. 14 Benj. Allen, Leader. Meets Wensdy

1876 Register.	Names.	State in Life.	Residence.	Remarks.
1	Benjamin Allen	+		
2	Eliza Jenkens	+	674 Vine St	Transferd to class No 11.
3	Maria Cooper	+		
4	Lydia Cromwell	+		
5	Cathrin Brown	+		
6	Fanny Howard	+		
7	Harriet M. Jenkens	+		
8	Hannah M Perkins	+		
9	Harriet Smith	+		
10	Elizabeth Ruff	+		
11	Mary E. Tilghman	+		
12	Mary A. Harden	+		
13	James Gaither	+		
14	Maria Maddox	+		
15	Frances Johnson	+		
16	John E. Peirce	+		
17	Harriet Howard	+		
18	James Smith	+		
19	Caroline Turner	+		
20	Anna Powell	+		
21	Isabella Groom	+		
22	Catherine Tilghman	+		
23	Harriet Roberson	+		
24	Margret Cook	+		
25	Sarah M Perkins	+		
26	Verona South	+		
27	Noah Chambers			distance Withdrawn Lost
28	Edward Chambers	+		
29	Margret Gray			
30	Elizabeth Ribbly	+		
31	Mary E. Chambers			withdrawn Lost
32	Sarah Myers	+		
33	Maggie Brookes	+		
34	Rebeca Smith	+		
35	Fanny Stewart			distance
36	Betty Thomas			"

Class Records.

Class No. 21 Continued, Leader. Meets

Register.	Names.	State in Life.	Residence.	Remarks
37	Cathrin Penbrook	+		
38	Charlott Whatkins	+		dead
39	Richard Steward	+		
40	Emily E. Taproway	+		
41	Isaac Whatkins			distant
42	Annie E Jenkins	+		
43	Flowen Evens	Expos		
44	John T. Davis	+		
45	Harriet Matthews	+		
46	Benj. B. Allen	+		withdrawn from Comm Expos
47	Isabella Conner			distant Withdrawn Lost
48	Elredy Brookes	+		
49	Annie Taylor	+		dead
50	Sarah Matthews	+		
51	Sophia Taylor	+		penitentiary
52	Annie Whatkins			distant
53	Alford Jackson			Expense

Class Records.

Class No. 15 Richard D. Henson, Leader. Meets Tuesday e...

1876 Register.	Names.	State in Life.	Residence.	Remarks.
1	Richard D. Henson	L		
2	Mary E Wallace	L		
3	Emma Caulk	L		
4	Sapha. Johnson	L		
5	Susan Moore	L		
6	Daniel. Howard	L		
7	Sapha. Howard	L		
8	Susan. Brown	L		
9	Lavenia Tatven	L		
10	Charles Jenkins	.		Dec. 1879
11	Jane Custus	.	Lost	
12	Alex Robinson	L		
13	John Washington		negligent	
14	Elizabeth Houston	L		
15	John. B. Sanks	L		
16	Eliza Brown	L		
17	Mary J. Winder	L		
18	Phillip Wright	L		
19	Wm. Lee		Lost	
20	Henriett Hardy	L		
21	Frances Woodyard	L		
22	William Snowden	L		
23	Wm. H Ivery	L		
24	Harriet E. Ivery	L		
25	Mary Taylor	L		
26	Wyatt Smith	L		
27	Eliza Ridgway	L		
28	Aaron Taylor	L		
29	Celia Selvey	L		
30	Priscilla Mills	L		
31	Carline Curtis	L		
32	Eliza Burly	.	Removed	
33	Charles Rowline	L		
34	Lizzie Williams	L	Caskins (m)	
35	Eliza. Thomas	L		
36	George Harrod	L		

Class Records.

Class No. 21 Continued, Leader. Meets ...day in Hall

Register.	Names.	State in Life.	Residence.	Remarks.
37	M... Bowles	L		
38	Louisa Blackson	L		
39	Jane Annaleward	L		Deceased Feb 22nd 1885
40	Wm Taylor	L		
41	Elava Hall		not known	
42	Harret Brummal			Deced – 1881
43	Joshua Green	L		
44	Maria Gross	L		
45	Anna Coleman	L		
46	Eliza Bouton		Lost	
47	George L Miels	L		
48	Anna Worthington	L		
49	Jane Brookes	.	Dist.	
50	Anna Sanks	L		
51	Andrew Johnson	L		
52	Anna Johnson	L		
53	Laura Holliday	L		
54	Fanny. Green	L	neg–	
55	Israel. Coleman	L		
56	Benjamin Baston		Removed–	
57	Julia Johnson	L		
58	Harriett Hess	L		
59	Mary A. Sanks	L		Transferred from Class No. 5.
	Joseph Edison			
	Mary Standsberry			
	Adaline Jefferson			
	Ellen Kinsley			
	D. L. Jessup			
	Hagitta Payton			
	John H. Ebens			
	Rebecca Sutor			
	Sarah Washington			
	Drew Shipley			
	Thos. B. Jessup			
	Chas. Houston			
	Teresa Pratt			

Class Records.

Class No. 15 — Alfred Caulk James F. Taylor, Leader. Meets Sunday

1876 Register.	Names.	State in Life.	Residence.	Remarks.
1	James F. Taylor	+		Dismissed by Letter
2	Lydia Oliver	+	June 18th 1880	Deceased
3	Richard Bush	+		
4	Emily Baldwin	+	Apr 24th 1878	Deceased
5	Frances H. Thompson	+		
6	Cathrine Perkins		Lost	dead Dead
7	Eliza. Jones	+		
8	Maria Scott	+	Died	Rejected 6 1877
9	James H. Tolson	+	Removed	
10	Daniel J. Tolson	+	+1 Alley	Died Feb 8-1878
11	Wm. Jefferson	+		
12	Mary J. Kane	+		
13	Elizabeth Johnson	+		Duplicate Roll
14	Alfline Johnson	+		
15	Charles Davies	+		
16	Wm. Johnson	+		
17	Alfred Caulk	+		
18	Isaac Handy	+		
19	James F. Tolson	+		Duplicate Roll
20	Elizabeth Wilson	+		
21	Joseph Baily	+		
22	Perry Scott	+	Not in good standing	Examined Feb 4 1877

Class Records.

Class No. 21 — William E. Elbertt, Leader. Meets Tuesday Ev in Hall

1876 Register.	Names.	State in Life.	Residence.	Remarks.
1	Henry W. Martin			Dead Sep 17th 1876
2	George W. Williams			
3	Cassander Lynch			Dead
4	Elizabeth. Jones			
5	Mary Ann Martin			neg-
6	Eliza. Talley			
7	Louisa White			
8	Emeline Coates			
9	Chloe Ogleson			
10	Milley Lynch			
11	Anna M. Goodmon	d		
12	Georgiana Turner			
13	Mary Ann Woods			
14	Thomas Evans			
15	Nathaniel Darsey	d		
16	Wm Elbertt			Dead
17	Elizabeth Brine			"
18	Sarah Steward	d		Dead neg-
19	Philip Steward			"
20	Prudence Emery	d		
21	Jacob Emery	d		
22	Elizabeth Henson			
23	Robert. Henson			
24	Edward Sands			
25	Naomi Robinson			
26	Mary E. Darsey			Removed without address
27	Susan E Duill			
28	Emily Green			
29	Robert Williams	c	unknown	gone
30	Emmes Kelley			Transfered to Orchard St
31	Clarris Walker		" "	
32	James H Emery			
33	Owens C Morris			
34	Milly J Morris			
35	Thomas R. Overton			
36	Anna C Smith		Ringgold	

Class Records.

Class No. 17 Continued, Leader. Meets

Register.	Names.	State in Life.	Residence.	Remarks.
37	Steffen Ringel			neg-
38	Elbert Elbert			"
39	Ellen M. Elbert			"
40	Eliza. Brown		unknown	
41	Adlin James			neg
42	Eliza A Thompson			neg
	Aro. Spence			
	Eliza Harman			
	Alfred Hopkins			
	Mrs Jones			
	Ed. Dorum			
	Louisa White			
	Ellen Redmon			
	Jacob Emery			
	Priscella Johnson			

Class Records.

Class No. 21 E Baily, Leader. Meets Sunday P.m in Hall

Register.	1874 Names.	State in Life.	Residence.	Remarks.
1	Ennet Baily			
2	Isaac Webster			Lead
3	Julja Baily			
4	Nancy Williams			Died March 7th 1876 in unfaith
5	Jane Smith			
6	Charlott Lewis			
7	Nathenel Dyer			
8	Hannah Coate			Removed with a letth oct 10. 1874
9	Louisa Wise			
10	Harret Cromwell			
11	Hester Slator			
12	Ellen Williams			
13	John. Harden			
14	Maria Quill			
15	Julia. Erles			
16	Sarah. Erles			
17	Elizabeth Johnson			
18	Georg W. Jolley			
19	Cathrine Sullivon			
20	Mary Jackson			
22	Sarah A. Johnson			
23	Harret Boston			
24	Reason Sweet			
25	Isaac. Madeden			
26	Elenore Nichals			
27	Mary Hawkins			
28	Elizabeth Southwood			
29	Menerva Johnson			
30	Anna. McGeney			
31	Maria. Johnson			
32	Gracy Johnson			
33	Dolly Tuley			
34	Sarah J. Isaac			
35	Elizabeth Samson			
36	Stephen Samson			
37	Mary Netter			

Class Records.

Class No. 18 Continued, Leader. Meets

Register.	Names.	State in Life.	Residence.	Remarks.
37	Dianna. Harper			
38	Ellen Bowyer		49 Dover St	Feb 20 1877 dec'd

Class Records.

Class No. 21 James Brown, Leader. Meets Sunday Pm in Hall

Register. 1876	Names.	State in Life.	Residence.	Remarks.
1	James Brown	+	30 Walker St	
2	Catherine Chambers	+		dead
3	Nelson Watts	+		
4	Julia Wright	+	Lee St Ag's Home	
5	Emily. Hall	+		
6	Matilda Queen	+		dead
7	Henry. Richardson	+		
8	Cathrine. Miller	+		
9	Ann. Cephus	+	Buddle St	
10	Mary. J. Brown	+	30 Walker St	
11	Harriet Gardner	+		
12	Susan Mansfield	+	182 Pierce St	
13	Ellen. Crossford	+		
14	Ellen Scott	+		
15	William. R. Foat	+		
16	James. Winsder	+		
17	Eliza. Brown	+		
18	Betty Evins	+		Transferred to Class No 18
19	Florona Marshall Meredith	+	285 S Howard St	
20	Mary. Thomas	+		
21	Clara. E. Philips	+		
22	Augusta Brown			Expelled
23	Thomas Crawford	+		
24	Ann M. Williams	+		Examined Jan 29 1878

Jubilee

Class Records.

Class No. 20 Richard Meredeth, Leader. Meets Sunday

1876 Register	Names.	State in Life.	Residence.	Remarks.
1	Richard Meredeth		286 S Howards St	Died Feb 12 1877
2	John W Meredeth			
3	Elizabeth Brown			Dead
4	Rebeca Matthews			
5	Maria Augusta			
6	Anna Jefferson			
7	Sarah Osborne			
8	Dionah Green			
9	Anna Parker			
10	Margret Duncons			Dead
11	Sarah Parker			
12	Mary J Lucas			
13	Sarah Duvall			
14	Elizabeth Warter			
15	Elizabeth Sorrell			
16	Mary E Warner			
17	Phibis A Harrod			
18	Matilda Chase			
19	Margret Millar			Dead
20	Mary Chase			
21	Thomas H Green			Withdrawn
22	Elizabeth Chase			
23	Anna Smith			
24	Celia Hawkens			
25	Maria Brown			
26	Daniel Whit			
27	Jesse Sland			
28	Lary Fabias			
29	George Jubilee			
30	Susan Owens			Dead
31	Susan Matthews		Phila Pa.	
32	Elizabeth Briggs			
33	Martha Boon			
34	Sarah Sland			Transfered to Class 10
35	Susan Brown			
36	Arthur Wilson			

Class Records.

Class No. 21 Continued, Leader. Meets

Register	Names.	State in Life.	Residence.	Remarks.
37	James Holmes		New York	
38	Maria Parway			
39	Alles Coward			
41	Maria Lane			Withdrawn Delinquent
41	David Morgen			
42	Clara Thomas			
43	Emily J Teives			
44	Powlaton Starke			
45	John Brown			
46	Margret Brown			
47	Anna Dixson			
48	George Lane			Delinquent
49	Senia Walker			Transfer
50	Alles C Simpson			
51	Sarah J Key			
52	Elizabeth Walker			Transfer
53	John E Brown		Dover Del	Died June 11 1878
54	Anna Harris			
55	Mary J Johnson		unknown	
56	Martha Harsey			
57	Fanny Walker			Transfer
58	Nathenel Scott			
59	Mary Murry			
60	Mary A Murry			Withdrawn
61	Anisedory McKinny			
62	Catherine Johnson			
63	Ann M Tripp			Send
64	Henriette Johnson			Withdrawn
65	John Scott			Send
66	Samuel Johnson		unknown	Withdrawn
~~67~~	~~Eliza~~			
67	Johan H Johnson Hannah Campsher			Joined by letter

Class Records.

Class No. 20 Continued, Leader. Meets

Register.	Names.	State in Life.	Residence.	Remarks.

Class Records.

Class No. 21 William Boardly Leader. Meets Tuesday

Register. 1876	Names.	State in Life.	Residence.	Remarks.
1	Wm Boodly			
2	Isaac Devaull			
3	Louse Henson			
4	Eliza. Moese			
5	Charles A. Chew			
6	Louisa. Lane			
7	Anna. Creek			
8	Rebecca Talbert			
9	Isebella West			Died
10	Sarah. J. Smith			
11	Titus. Brown			
12	Anna. Coage			
13	Rachel. Brown			
14	Frances. Snowden	x		
15	Cathrine Thomas			
16	Martha Williams			
17	Charles. Moese			
18	Anna. Brown			
19	Anna Dickson			
20	Rebeca. Gibson			
21	Emily Hutchison			
22	Eliza Benson			
23	Wm Whitney			
24	Maria. E. Parker			unknown
25	Andrew Matthew			
26	Joseph Conaway			
27	Mary. B. Trivet			
28	Sarah. McCoven			
29	Anna. Nelson			
30	Chapel Davis			
31	Alex. Hemsley			
32	Isebella. Gibson			
33	Basey Peters			
34	Mary Freeling			
35	Sarah. Kellum			Rs. by letter March 12 1876

Class Records.

Class No 20 Continued, Leader. Meets

Register.	Names.	State in Life.	Residence.	Remarks.

Class Records.

Class No. 21 William Boardly Leader. Meets Tuesday

Register. 1876	Names.	State in Life.	Residence.	Remarks.
1	Wm Boodly			
2	Isaac Devaull			
3	Laura Henson			
4	Eliza. Moese			
5	Charles A. Chew			
6	Louisa. Love			
7	Anna. Creek			
8	Rebecca Talbert			
9	Isebella West			Died
10	Sarah. J. Smith			
11	Titus S. Brown			
12	Anna. Coage			
13	Rachel. Brown			
14	Frances. Snowden	X		
15	Cathrine Thomas			
16	Martha Williams			
17	Charles. Moese			
18	Anna. Brown			
19	Anna Dickson			
20	Rebeca. Gibson			
21	Emily Brettson			
22	Eliza Benson			
23	Mrs Whitney			
24	Maria. E. Parker			unknown
25	Andrew Matthew			
26	Joseph Conaway			
27	Mary. B. Trivis			
28	Sarah. McCown			
29	Anna. Nelson			
30	Chapel Davis			
31	Alex. Hemsley			
32	Isebella. Gibson			
33	Bosey Peters			
34	Mosa Freeling	X		
35	Sarah. Kellum			Rs by Lette. March 12 1876

Class Records.

Class No. 20 Continued, Leader. Meets

Register.	Names.	State in Life.	Residence.	Remarks.
36	Charles Mazerson			

Class No. 22 John A. Dunn, Leader. Meets Thursday

Register.	1876 Names.	State in Life.	Residence.	Remarks.
1	John A. Dunn			
2	Richard Lyels			
3	Robert Gaine			
4	John Lowary			
5	Jacab Henson			
6	Margret Harris			
7	Jerriah Mahonet			
8	Henry Butler	M	Raleigh St	Died Apl 5, 1877.
9	Frances Hays			
10	Sarah Sanders			Lost Sept 10 1878
12	Sarah Howard			Died
13	John Truett			
14	Edward Johnson			
15	Sarah D. Hammond			
16	Jenette Gosdee			
17	Salmon Hall			
18	Cathrine Hall			
19	Sarah Tyatt			Died 1878
20	Wm F. Taylor			
21	Mary Henry			
22	James H Owens			
23	Ann Simpson			[illegible]
24	Mary Greenward			
25	Dennis Howard			
25	Sarah E. Brown			
26	Anna Stickes			Died Aug 7 1878
27	Morgret Mason			
28	Araminta Carrall			Dist
29	Charlotte Johnson			
30	Amelia gaine			
31	Harriett Dennis			Removed
2	Mary A. Brown			Removed
3	Isaac Howard			
4	Mary E Elbert			
5	Eliza J. Carnish			old
6	Thomas Duglas			

Class Records.

Class No. 20 Carter, Leader. Meets .....

Register.	Names.	State in Life.	Residence.	Remarks.
36	Charles Mason			

Class No. 22 John A. Dunn, Leader. Meets Thursday

Register.	18-76 Names.	State in Life.	Residence.	Remarks.
1	John A. Dunn		[illegible]	
2	Richard Lyels			
3	Robert Gaine			
4	John Lowary			
5	Jacab Henson			
6	Margret Harris Lewis			
7	Jerriah Mahorat			
8	Henry Button	M	Raleigh St	Died Apl 5, 1877.
9	Frances Hays			
10	Sarah Sowles			Lost Sept 10 1878
12	Sarah Howard			Died
13	John Truett			
14	Edward Johnson			
15	Sarah D. Hammond			
16	Jenetta Gosden			
17	Salmon Hall			
18	Cathrine Hall			
19	Sarah Tyatt			Died 1878
20	Wm F. Taylor			
21	Mary Henry			
23	Jones H Owens			
24	Ann Simpson			unknown
25	Mary. Greenward			
26	Dennis Howard			
27	Sarah E. Brown			
28	Anna Stickes			Died Aug 1878
29	Morgret Mason			
30	Araminta Carrall			Dist
31	Charlotte Johnson			
32	Amelia gaine			
33	Hannah Dennis			Removed
34	Mary A. Brown			Removed
35	Isaac Howard			
36	Mary E Elbert			
37	Eliza. J. Garnish			do
38	Thomas Dugles			

95

Class Records.

Class No. 20 ..... Continued ....., Leader. Meets .....

Register.	Names.	State in Life.	Residence.	Remarks.
37	Francis D. Owens			Expelled
38	Anna Williams			
39	Perry Taylor			
40	Alberta Watts			
41	Araminta Gray			
42	Henry Diggs			
43	Isaac Elbert			expelled August 1874
44	Alford Johnson			
45	Amelia Williames			
46	Richard Mitchell			
47	Samuel Shorts		dead	Withdrawn
48	Gustavus Murdock			
49	Susanna Bailey			
50	Maria Thompson			Dead Augs 1877
51	Nancy Fry			
52	Caesia Henson			
53	William Sampson			Removed
54	James H. Bowser			
55	Evelin Dorsey		Sons-	
56	Jamey Brown			Removed
57	Anna Smith			Removed by letter May 20th 1879
58	Anna Matthews			
59	Willion Gilbert			Removed by letter Jan 2d 1878
60	Rachel A Lowary			
61	Emly Boyer			
62	Erdmer Allen			
63	Sarah Griffin			
64	Emmer Smith	W		
65	Mary A Dorsey			
66	Richard L. Queen			
67	Milly Williams			
68	Louisa Queen		unknown	
69	Eliza Henson			Removed
70	~~Priscilla Baldwin~~			
71	Harriett Williams			
72	Margret Parsons			

Class Records.

Class No. 22 ..... Continued ....., Leader. Meets .....

Register.	Names.	State in Life.	Residence.	Remarks.
1874	Jane			Removed
back 27	A. F. Spencer			
74	Priscilla King	M	King St	
75	Ida A Nicholson			
76	Olivia Cassell			
77	G Henson			Lost his name
78	Anna Green		Morris	
79	Eliza E Cornish			
80	Josephine Sharpless			
81	Wm Jamison			Removed by letter
82	John P Johnson			
83	Reordin Colly			
84	Sarah E Johnson			Sick
85	Catherine Dalt		Simpson	
86	Wm Jeanne Dennis		Howard	
87	Sarah Bell			
88	Jane Benton			
89	Rockley Ann Warner	m	Smith	
90	Lucy Madden	m	Sorrell	
91	Henrietta Pigott			Deceased
92	William H. Hill			
74				

Class Records.

Class No 23. John W Boyer, Leader. Meets Sunday Ann in Hall

1876 Register.	Names.	State in Life.	Residence.	Remarks.
1	John W. Boyer			
2	James Parren			
3	George W. Perkins			
4	Sarah Maddox			
5	Sarah Jackson			
6	Richard Hill			
7	Frisby Grass			
8	Martha Grass			
9	Caroline Fisher			
10	Royster Brown			
11	George Smithers			
12	Julia Brodden			
13	France Ridgly			
14	Mary Taylor			
15	Rachell Fenton			
16	Jane Elbord			
17	George W. Perkins Jr			
18	Anna Chew			
19	Margret Pinion			
20	Elizabeth Baldon			Dead April 18 1878
21	Joseph Handy			
22	Susanna Smith			
23	Thomas James			
24	Workman			

Class Records.

Richard Garrett, Leader. Meets Thursday Ev in Hall

Register. 1876 Names.	State in Life.	Residence.	Remarks.
1 Richard Garrett			
2 James Spriggs			
3 Jordian Carr			
4 Amilia Johnson			Deceased
5 Maria Brogen			
6 Ann M. Butler			
7 Julia A. Taylor			
8 Harriet Sales			
9 Julia A. Nickales			
10 Mary A. Sutton			
11 Selby A. Whatkins			
12 Elizabeth Hammon			
13 Sarah Chambers			
14 Charlett A. Chew			
15 Daniel Ringgold			Transfred to Bowyers class -
16 Amanda Pennington			
17 Martha Williams			
18 Maria Tally			
19 Sarah E. Chambers			
20 Josephen Marshall			
21 Julia A. Jones	M	Edwards -	
22 Ellen Carr			Deceased
23 Robert Hammon			
24 Hannah Thomas			
25 Lambert Nicholson		appointed Leader -	
26 Eleanor Bowers			
27 Ellen Evines			Removed
28 Ann M. Matthew			
29 Charlett Wright			
30 Hester Warfield			
31 Rebecca Chapman			
32 Anna Coalick			
33 Asbury Williams		appointed Leader	
34 Emma Maryard			Dismissed
35 Lydia Bowers			Neglectfull
36 Jane Pierce			Dismissed by Letter

Class Records.

Class No. 24 Continued, Leader. Meets .....

1876	Register.	Names.	State in Life.	Residence.	Remarks.
	37	Sarah Smith			Dismd.
	38	Cathrine Whitkine			
	39	Cathrine Smathers			Deceased
	40	Sarah Harden			Deceased
	41	Ann Mardell			
	42	Joseph T. Owens			Dismissed
	43	Ann E Chambers			Dismd. by Letter
	44	Adline Myers			
	45	Ann Selvary			Dismissed
	46	Hannah Snowden			
	47	Jr. Jessaps			Dismissed
	48	Alfred Shakley			Removed
	49	David P Washington			Deceased
	50	Wm J Buttar			
	51	Lloyd Garrett			
	52	Margaret Thomas			
	53	Rachel Gannet			
	54	Julia Johnson		Unknown	
	55	Adam Warfield			
	56	John A Nickens			Removed by letter May 5. 1877
	57	John H Nutter			Removed by letter July 6. 1877
	58	Martha E Wheatley		Bal. Union	Took a Letter aug 26 1876
	59	John E. Cromwell			" " "
	60	Daniel A Cromwell			" " "
		Anne Nutter			
		Jane Umpstead			
		Sarah V. Stewart			
		Ida Harden			
		Amanda Mitchell			
		Harrison H Thompson			
		Chas. Sawyer			
		Elizabeth Hyland			
		Hannah Taylor			
		Lilly Nicholson			
		Judy E. Waters			

Class Records.

....., Leader. Meets .....

Register.	Names.	State in Life.	Residence.	Remarks.

Class Records.

Class No. 25 Ruben Gurring, Leader. Meets Monda[illegible]

1876	Register.	Names.	State in Life.	Residence.	Remarks.
	1	Ruben Gurring			
	2	Rebeca Butler			
	3	Catherine Carpenter			
	4	Elizabeth Thomas			
	5	Hannah A Molloy			
	6	Sapho. Brown			
	7	Mary A. Gray			
	8	Benjamin Berly			
	9	Henry Cephes			
	10	Jacob. Taylor			
	11	Francis Hoopes			
	12	Virginia Hall			
	13	Minnity Jackson			
	14	Singleton Anderson			
	15	Sophia Dixson			
	16	Charles Carroll			
	17	Jane Carry			
	18	Sarah E. Martin			
	19	Hezziah Shipley			
	20	Susan. Henry			
	21	Mary Ringold			
	22	Amanda Carter			
	23	Ellen Johnson			
	24	Sarah Wilson			
	25	Sarah Talson			
	26	Mary J. Reed			
	27	Hester A. Burly			
	28	Jeny. Rosell			
	29	Henriett Jackson			
	30	Geor. Summers			
	31	Jabiz. Cole			
	32	Luanda Washington			
	33	Indiana Jones			
	34	Mary Sanders			
	35	Josiah F. Gurrings			
	36	Eliza Cattor			

Class Records.

Carlisle, Leader. Meets

Register.	Names.	State in Life.	Residence.	Remarks.
37	Emily Cark			
38	Melinda Peirce			
39	James Monroe			
40	Mary Monroe			
41	John W Weel			
42	Emeline Web			Died.
43	Matilda Edwards			
44	Margret Gray			
45	Mary. Stanton			
46	Ellen Williams			
47	Nancy Dixeson			
48	Rosal Harris			
49	Isabila Madden			
50	Maria. Talson			
51	Andrew Williams			
52	Jones Payne			
53	Rachel. Brown			
54	Maria Gannon			
55	Thomas Sydence			
56	Wm. H. Hill			
57	Burton A. Wales			
58	Henry. Hawkins			
59	Susan F. Sterly			
60	John. Henry Johnson			Died 6th 1877 sunday 6am Iron Synd. to Rich. Mash

Class Records.

Class No 25 Cahtine, Leader. Meets ...ll

Register.	Names.	State in Life.	Residence.	Remarks.

Class Records.

Tobias Duvall, Leader. Meets Sundays in Hall

Register. 1876	Names.	State in Life.	Residence.	Remarks.
1	Tobias Duvall	+		
2	Mary Chase	+		
3	Ebby. Dovan	+		
4	Mila Parker	+		
5	Jaman Gant	+		
6	Julia A. Beuds	+		
7	Phebe Gant	+		
8	Priscilla Brown	+		
9	Ellen Stanton	+		
10	Mary Batten	+		
11	Hester A. Garrison	+		
12	Harret Jackson	+		
13	Aquilo J. Anderson	+		
14	R. Roberson	+		
15	Mary. Dixeson	+	~~[illegible]~~	Coll. was. with.
16	Amanda Smith	+		
17	Anna E. Hitchens	+		Neglected
18	Annie Carsey	+		
19	Levi Gant	+		" "
20	Wm Ridout	+		
21	Caroline Howard	+		"
22	Mary A. Mare	+		
23	Hester Thomas	+		
24	Anna Bailey	+		
25	Sarah Washington	+		
26	Wm Wesley	+		removed by letter
27	Catharine Johnson	+		
28	Frances Armstrong	+		
29	Wm. Green	+	55 Booth St	
30	Elizabeth Ross	+		
31	Annie Thomas	+	Changed name Scroggins-	
32	Amelia Wise	+		
33	Laura Smith	+		
34	Edovicy Gibson	+		Re
35	Julia Pine	+		Removed
36	Mary. Perkens	+		Lost

Class Records.

Class No 25 Continued, Leader. Meets ...

Register.	Names.	State in Life.	Residence.	Remarks.
37	Laura V Denby			
38	Harriet A. Bates			
39	Forster Jackson			Expelled
40	Lila Lewis			
41	Maria Roberson			
42	Fanny Wilkins			
43	Sarah Wesley			removed by Letter
44	Emily Garrett			
45	Catharin Duffin			Deported this 24 of 1876
46	Samuel Washington			Dead
47	Priscilla Stokes			
48	Henry Eale			Neglected
49	Ann Nicholson			With Leave
50	Hart Gibson			
51	Calin Pate			
52	Sarah V Devall			
53	Rachel Davies			Dist
54	Mary J. Dilarhead			
55	Mary Watkins			
56	Mary E. Blakely			
57	Jos. Matthews			
58	Mary E. Stanton			
59	Katherine Stanley			
60	Charlotte Chambers			

Class Records.

Frances Tasco, Leader. Meets Tuesday eve in Hall

Register. 1876	Names.	State in Life.	Residence.	Remarks.
1	Thomas Tasco			
2	Josiah Mcgill		Transfred	Harper 32
3	Edward Grives			
4	Harriet Dunn			
5	Sydney Vincent			
6	Susan Smith			
7	Wm. H. Smith			
8	Elizabeth Diggs		89 Orchard Street	Decd June 11 1878
9	Anna Matthews			
10	Nickelis Matthew			
11	Deborah Gross			
12	Amelia Reed			Transferred May 31 1878
13	Henrietta Johnson			
14	Thomas Johnson			
15	John E. Brown		Made Leader	Harper 32
16	Keziah. Brown		Transferred to Grace by Letter	
17	Cathrine. Brooks		Transferred to Harper	82
18	Alverter Mcgill		Come	Harper 82
19	Harriet Ashby			
20	George Roberson			
21	Henry B Bowser	To Bmore	Come back	Expell March 8 1876
22	Cathrin King			Reviv by Letter
23	Mary J. Hollin		Transfred	1879
24	Elizabeth Calaway			
25	Cathrin Chester			
26	Wm H Chester			
27	Elizabeth Cook			
28	Cathrin Pate		neg- old -	
29	Evalin Williams			
30	Samuel Williams			
31	Daniel B. Brown			
32	Henry Taylor			
33	Caralin Booth			
34	Edgar Poulson		Lost the Power	dinner R. I. -
35	Harriet Bradford			Dead
36	Mary E. Chase			Dead

Class Records.

Class No. 21 Continued, Leader. Meets

1876 Register.	Names.	State in Life.	Residence.	Remarks.
37	Henry Chase	1 1		
38	Mary Countee	1 In	Front	
39	Francis Whalon	1 1		
40	Rebca Woodlin	1 1	Wooden	
41	Lucy Riley		Lost	
42	Alice Johns	1 1		
43	Sarah E. Butler	1 In	Washington	
44	Fletcher Augusta		— 32	Transferred 32
45	Anna Augusta		— 32	" 32
46	Ebin Fowler	1 1	Ellen	
47	Alonzo Mitchell	1 1		
48	Basil Thomas	1 1		
49	Milton Thomas	1	to 32	Transferred 3 —
50	Eliza James			Transferred by letter
51	Wm H. Woodlin	1 —		
52	Lucy Coalleio			Lost
53	Louisa C Smith	1 —	not known	
54	Philip T Gross	1	to 32	Transferred 32
55	Sylday J Johnson		— 32	" 37
56	Annie Gould	1 1	Sands —	
57	Ellen Fridbay	1 1		
58	Richard Potter	1 —		Died in the faith 20 1876 May
59	Fredrick Potter	1 1		
60	Sidney Potter	1 1	Deceased	1878
61	Sarah E. Lockman	1 1		
62	Sarah E. Potter	1 —	Lost	
63	Mary A. Thing	1 1		
64	James H. Smith			Transferred 32
65	Mary Bradford		32	" 32
66	Mary. Brown			Dead
67	Mary A. Slater	1 —	neg-	
68	Isaac. Jones	1 —	Dead	1879
69	Isaac. Brown			Transferred 32
70	Sarah E. Crampton			" 32
71	Mary Waters			Joined by letter

Class Records.

Class No. 27 Continued, Leader. Meets 11

Register.	Names.	State in Life.	Residence.	Remarks.
	Georgiana Taylor			
	Rebecca Richardson			
	Elizabeth Smothers			
	Ida Smothers			
	John W. Smith			
	Frances Blunden			
	Richard Brooks			
	Amanda Williams			
	Emma J. Downs			
	Susan Evens			
	Jula Moore			
	Mary E Nichols			
	Jas. Reynold			
	Alex. Steward			Gone back
	Alice A. Pope			
	Eliza Queen			
	Martha Alcone			
	Laura Stidum			
	John Morgan			
	Emma Chase			
	Rosa Tait			neg-
	Sarah Smothers			Dis-
	Ester Burley			
	Mary Williams			
	Ellen Hall			Rest.
	E. J. Dennis			
	D. B. Wonder			
	Mary Downs			

Class Records.

Class No 38 James Barrell, Leader. Meets Sunday 9 in Hall

1876	Register.	Names.	State in Life.	Residence.	Remarks.
	1	James Barrell			
	2	Maria Purnell			
	3	Eliza Williams			
	4	Harriet Sutton			
	5	Sapha White			
	6	Carline Darsey			
	7	Henry Gadd			
	8	Jane Baker			
	9	Rachel Chaney			
	10	Rachel Johnson			
	11	Susan Mazard			
	12	Sarah Jones			
	13	Emelia Jefferson			
	14	Sapha Johnson			
	15	Catherin Thompson			
	16	Edmon Allen			
	17	Mary Grass			
	18	Lizzie Bard			
	19	Anna Johnson			
	20	Andrew Jackson			
	21	Emma Jones			
	22	Camela Anderson			
	23	Frances Jones			
	24	Jane Hamiltown			
	25	Edward Thomas			
	26	Maria Scott			
	27	Elizabeth McComs			
	28	Lewis Chaney			
	29	Mary Steel			
	30	Emly Bankes			
	31	Elnora Goldsbary			
	32	Amelia Porter			
	33	Eliza Henson			
	34	Georgana Williams			
	35	Mary An Darsey			
	36	Lucy Green			

Class Records.

Courtin, Leader. Meets

Register.	Names.	State in Life.	Residence.	Remarks.
37	Sapha Ward			
38	Elben Cromwell			
39	Moses Primrose			Transfer
40	Mary Primrose			
41	Elizabeth Barrell			
42	Mary E Grass			
43	Mary Millar			
44	Harriet Cooper			
45	Samuel T Pierce			
46	Israel Adams			
47	Melinda Newman			
48	Elizabeth Saunders			
49	Ruben Paterson			
50	Sarah Jones			
51	Anna Jackson			
52	Perry Ward			Joined by Letter

Class Records.

Class No. 29 John A. Gould, Leader. Meets Sunday

1876	Register.	Names.	State in Life.	Residence.	Remarks.
	1	John. A Gould	L		
	2	John. H. Smith	L		
	3	Anna Barker	L		Dead
	4	Maria Johnson	L		
	5	Rachel. Cuff			Removed with Letter
	6	Gracy A. Fitzsbey	L		
	7	Mary A. Elliott	L		
	8	Susan Matthews	L		
X	9	Nancy Johnson			August 2 1876 Removed with a Letter
	10	Emma. Giles	L		
	11	Maria. Lee	L		
	12	Hannah E. Peirce	L		
	13	Ellen. Ensey	L		
	14	Clarissy Fitzbey	L		
	15	Elizabeth Jackson			remove by Letter Feb 20th 76 Died Jan 7th 1876
	16	Clarissy. Groos	L		
	17	Alice Nickels	L		
	18	Jessey Whittington	L		
	19	Sarah Nelson	L		
	20	Margret Riley			August 8. 1876 Removed with Letter
	21	Clementine Gliddens	L		
	22	Mary E. Harper	L		
	23	Maria Forster	L		
	24	Hagar Wilson	L		
	25	Jery Cornes	L		Remove by letter July 15/78
	26	Wm H Hill	L		
	27	Emma Boardly			Withdrawn
	28	John J. Richardson	L	10 R Moor	
	29	Cathrine Glen	L		
	30	Henry Steward			Dead
	31	Martha A. Richardson	L	10 R M	
	32	Hester. Cornes			Withdrawn
	33	Anna. A Mason	L		
	34	Mary A. Hall	L		
	35	Eliza Harding	L		
	36	Elbert Neall	L		

Class Records.

[redacted] Continued, Leader. Meets

Register.	Names.	State in Life.	Residence.	Remarks.
37	Hannah Matthews	L		
38	Mary. E. Cuff	L		Removed with letter
39	Rachell Boardly			with drawn
40	Sarah Steward			lost
41	Ellen Waters	L		
42	National Gibson	L		
43	Mary Jefferson	L		
45	Juley E Kenneday	L		
46	Sarah. Wilson			Removed
47	Martha. Johnson			Removed without letter
48	Emma Johnson			Rec by letter
49	James Powell		Died May 5th 1877	Name omitted
50	Nancy Johnson			by Letter Revised July 23d 1877.

Class Records.

Class No 30 Moses Jones, Leader. Meets Sunday

1876 Register.	Names.	State in Life.	Residence.	Remarks.
1	Moses Jones			
2	Cathrine Marsell			
3	Mary Dietz			
4	Susan Brown			
5	Charles Mitchell			
6	Robert Krell			
7	Harret Spriggs			
8	John E Cooper			Elist
9	Elizabeth Carter			
10	James C. Brown		Transfred to Jos. Barrs class	
11	Isaac Grass			
12	Nichles Carter			
13	Pricila Jackson		Transfred to Asbury Williams	
14	Harriett Carles			Elist & Letter
15	William Sewell			neglect
16	Jane Sewell			
17	Charles H. Williams			" "
18	Margret Parker			
19	Sarah E Cooper		Transfred to Orchard St	
20	Geogy Biddel			Elist
21	Moses Johnny			
21	Elizabeth Johnny			
23	Jeter Green			
24	Ann M. Hutching	m	Perkins -	
25	Harret Edgely			
26	Hannah Boodly			Died May 12. 1876
27	Elsey Freel			Dead
28	Thomas Johnson			"
29	Jacabe Wilson			
30	Pricila Riggs		Recd	
31	Alfred Price			
32	Frances A. Brown			
33	Ezekiel. Brown		Removed to Chapel	
34	Andrew Spriggs			
35	Sarah Parker			
36	Josephus Brown			

Class Records.

Continued, Leader. Meets

Register.	Names.	State in Life.	Residence.	Remarks.
	Chaney			Died April 17, 1876 full ffaith

Class Records.

Class No. 31 the Elders, Leader. Meets Monda[illegible]

1876	Register.	Names.	State in Life.	Residence.	Remarks.
	1	Isaac J Booth			Expelled
	2	Sarah Bias			
	3	Martha Matthews			
[illegible]42	4	Rebecca White			14
	5	Margret Thomas			
	6	Elizabeth Hopkins			
	7	Harriet Johns			
	8	Emily Hughes			Deceased
	9	Rebecca Alcon			
	10	Ellen Spriggs			
	11	Mary A Johnson		Aug 30th 1879	Died in the faith
	12	Bertha A Merideth			
	13	Anna Outten			
	14	Susan J Johnson			
	15	Emma Spence			Deceased
	16	Placca Gonzago		July 20th	Died in the faith 1879
	17	Elizabeth Johns			
	18	Peter Cook			
	19	Mary J Bowser			Neglect time
	20	Nancy Snowden			
	21	Cathline E Neal			
	22	Mary A Chew			
	23	Mary E Walker			Withdrawn by letter
	24	John C Fortie			
	25	Wm Paraway			Died 1879
	26	Charlott Watterman			
	27	Frances Triplett	M		Died Nov 3. 1877 in the faith
	28	Mariah Booth			
	29	Maria Lewis			Died in the faith July 28 1879
	30	Mary Blackwell			
	31	Frances Parsey			
	32	Elizabeth Hawkins			
	33	Elizabeth Dixon			
	34	Hannah Falkes			Expelled
	35	Daisy Griffen			
	36	Elizabeth Crew			

Class Records.

Class No. 31 Continued, Leader. Meets

Register.	Names.	State in Life.	Residence.	Remarks.
37	Elizabeth Fortie			
38	Mary E Smith			Deceased
39	Elizabeth Woodford	R	Transferred to this	Class July 10th 1876
41	Martha Mitchell		" from other	Class to this Class Sept 6th 1876
40	Lucind Clark		Lucien	on faith Sept 15th 1878
	Lucy Frances			
	Caroline Goings			
	Susa A Thompson			
	Anny E Thompson			
	Lucinda Martin			
	Chas W Brown			
	Eliza Leppie			
	Anna O Ramy			
	Annie Boston			
	Jennie Hutchins			
	Charlotte Carter			
	John H B Dungee			

Class Records.

Class No. 32 John E Brown, Leader. Meets Wednesday Night

Register.	Names.	State in Life.	Residence.	Remarks.
1	John E, Brown		39 Raborg St	
2	Fletcher Augustus		Dover St	
3	Ella Mc Gill		Tyson St	
4	Charles E. Smith			
5	James H. Smith			
6	Sarah V. Roles			
7	Milton Thomas			
8	Richard Boyer			
9	Solomon Voip			
10	Phillip J. Goss			
11	Mary Bradford			
12	Anna Augustus			
13	Thomas H. Crocker			
14	Perry Curtis			
15	Isaiah Brown			
16	Thomas Handy			
17	Lucretia Gittings			
18	Anna E Gitting			
19	Sarah A Compton			
20	Josiah Mc Gill		Howard St	
21	Libby Johnson			
22	Mark H. Smith			
23	Catherine Brooks			

Class Records.

Class No. ..... , Leader. Meets .....

Register.	Names.	State in Life.	Residence.	Remarks.

Class Records.

Class No. 1 — John Roles, Leader. Meets Wednesday Nights in Hall

1878 Register.	Names.	State in Life.		Residence.	Remarks.
1	John Roles	m.		St Mary's St	
2	Charles Gross	M		Raborg St	
3	Catherine Robinson		/		
4	Emily Gross	m	/	Raborg St	
5	Eliza Rich		/		
6	Mary Travers		/		
7	Thomas Lewis	m	/	Leek St	in the Home
8	Sarah Smith		/		
9	Henrietta Granderson	m	/	Pine St	
10	Elizabeth Mitchell		/		
11	Amanda Hill		/		
12	Ann M. Gaskins			not known	
13	Elizabeth Sims		/		
14	Matilda Washington		/		
15	Caroline Lee		/		
16	Mariah Thompson			deceased	
17	Mary Edwards		/		
18	Fannie Shew		/		
19	Charles Tripp		/		
20	Eliza Tripp		/		
21	Henrietta Grant		/		
22	Mary Lester	M	/	Hill St	
23	Laura Bradley	S	/		
24	Harriet Shorter		/		
25	Wesley Chase	M	/	Henrietta St	neg
26	Charles Smothers	M	/	Gravel Alley	
27	Annah Smothers	M	/	" "	
28	Margaret Bassell	M	/		
29	Henrietta Alles		/	Allen	
30	Henrietta Gross			deceased	
31	Elijah Thompson		/		
32	Jane Grooms		/	neg (two yrs)	
33	Harriet High		/		
34	Isaac Scott	M		Pratt St	Died June 6th 1880
35	Sarah Scott	M		" "	
36	Henry Ceasar			Georgetown Oct 24 1875	

Class Records.

Class No. 1 — Continued, Leader. Meets Wednesday Nights

Register.	Names.	State in Life.		Residence.	Remarks.
37	Annie Myers		/		
38	Sarah Howard		/		
39	Mary Bowens		/		
40	Mary Torney		/		
41	Cecilia Hardy		/		
42	Mary Jackson		/		
43	Mary Brogden		/		
44	Maggie E. Roles		/		
45	Annie Beck		/		
46	Emily Hunter		/		gone away
47	Susan Sanks		/		
48	Charles Roles		/		gone away
49	John H. Stewart		/		
50	Jane Hughes		/		gone
51	Ellen Duvall		/		Thomas
52	Anna Stewart		/		
53	Nancy Chatman				Calvert
54	Mary E. Johnson		/		
55	William H. Butler		/		
56	Laura Goulder		/		
57	Mary E. Lemans		/		Lemar
58	Esther Thompson		/		unknown
59	Charlotte Chase				not known
60	Harriet Augustus				not on line
61	Adaline Murrey				" " "
62	Daniel Bailey		/		
63	Rovesta Brown		/		
64	Anna Royal		/		
65	Julia Jackson		/		not on line
66	Martha Bell	m			P Carrington
67	Eliza J. Lyles		/		Brown
68	Jane Smith				not known
69	Martha McCoy		/		
70	Amelia Brown	m			Winder
71	Isaiah Carrington		/		
72	Caroline Chase				not on line

Class Records.

Class No. 1 Continues, Leader. Meets ~~Wednesday night~~

Register.	Names.	State in Life.		Residence.	Remarks.
73	Amanda Weaver		\	Pwb. –	dead
74	William Jenkins		\		
75	Clara Hopkins		\	Pwb.	
76	Charles Carter			deceased	1880
77	John Moody			gone	
78	Elizabeth Stanford		\		
79	Drusila Torney		\		
80	Clara Johnson		\		
81	Julia Smith			gone	
82	Hannah Watson		.	not here	
83	Isabella Reed		\		
84	John H. Brown		.	gone	
85	Andrew Torney		\		
86	John Smith		\		
87	Levi Kelley		\		
88	Atta Blake		\		
89	Mary E. Smith		\		
90	Sarah Moore			not here	
91	Anna Trippe		\		
92	Margaret A. Mars			gone	
93	Josephine Gaskins		\		
94	Martha Parker		m	Harrison	
95	Emily A Rice		\		
96	Emma E. Skinner		.	gone	
97	John A. Johnson			"	
98	Anna Middleton		\		
99	Laura V. Rhoden		\		
100	Mary Hooper		m	Hughes	
101	Anna Jenkens		m	Coates	
102	Mary J Hogan		\	Neg.	
103	Susan Hicks		\		
104	Alice Breckenridge		\		
105	James Lanman		\		

Class Records.

Class No. 11 Edward Hall, Leader. Meets Tuesday Nights in the Hall

Register.	Names.	State in Life.		Residence.	Remarks.
1	Edward Hall	M	/		
2	Angeline Gant				Dead, 1879
3	Elizabeth Bias	M	/		
4	Catherine Boon	M	/		
5	Richard Owens	M	/		
6	Mary A, Bishop				Deceased 1879
7	Matild Wilson	M	/		
8	Ann Peck	W	/		
9	Eliza Weeks		/		
10	Rebecca Clark	M	/		
11	Eliza Harris		/		
12	Lerretta Henson		/	(Sorretta)	
13	Emerline Boyce				Deceased 1879
14	Henry Weeks	M	/		
15	Celia Savoy		/		
16	Henry Askins		/		
17	Lloyd King	S	/		
18	Ellen Green		/		
19	Isaac Folks	W	/	Dist.	
20	Harriet Lee		/		
21	James Warfield				Deceased 1879
22	Mary E. Good		/		
23	Nancy Smith		/	Dist.	
24	Martha E. King		/	Dist.	
25	Margaret L. King		/		
26	Moriah Jackson		/		
27	Lucy Jones		/		
28	Mariah Taylor		/		
29	Eliza Billingsley		/		
30	Susan Jefferson		/		
31	Mary E. Smothers	M	/		
32	William H. Johnson		/		
33	Georgeanna Smith		/		
34	Elizabeth Queen			Laws –	
35	Rosetta Brown		/		
36	Margaret Abrahams		/		

Class Records.

Class No. II Continued Hall, Leader. Meets ~~Tuesday~~ Wednesday ~~Night~~ Hall

	Register.	Names.	State in Life.		Residence.	Remarks.
37	37	Caroline Shaw		/	(neg)	
	38	Anna Kane		/		
	39	Rachel Henson		/		
	40	Bosley Boyce	S	/		
	41	Ellen Taylor		/	Removed by letter	
	42	Harriet Pesgrove		/		
	43	Mary A. Henson			Transfered to Rules class	
	44	Caroline Jones		/		
	45	Susan Burgess		/		
	46	Samuel Tilghman		/		
	47	Sallie Wilson			Lost	
	48	Mary J. Caldwell		/		
	49	Martha Mitchell	M	/		
	50	Ellen Dorsey		/		
	51	Sallie Leonard	m		Brown	
	52	Mary J. Kelley	+			Died May 18th 1878. Suddenly
	53	Margaret Smith		/		
	54	Lear O'Brien		/		
	55	Sarah R. Franklin		/		
	56	Jacob Carter		/		
	57	John Pierce		/		
	58	Katherine Caulk		/		
	59	William Matthews			Died	
	60	Mary A. Whiteley		/		
	61	Eliza Tilghman		/		
	62	Draper Jackson		/	(neg)	
	63	Sallie Holland		/		
	64	Sarah Carroll		/		
	65	Sarah Brooks			Dead.	
	66	Harriet Glass		/		
	67	Mary A Cornish		/		
	68	Debbie J Butler		/		
	69	Elizabeth Thomas			J. Jensen Whaley	
	70	Edmonia Fredericks		/		
	71	John H. Johns			Dismissed by letter	
	72	Aaron Boyce	M		Died 1879	

Class Records.

Class No. II E. Hall. Continued, Leader. Meets Tuesday Night Hall

Register.	Names.	State in Life.		Residence.	Remarks.
73	Louisa Coleman				Dead on gain
74	Mary Thompson		✓		
75	Henrietta Spriggs		✓		
76	Mary F. Reed		✓		
77	Bell Mathews		✓		
78	Amanda Thompson				Distant Resp up Contributes
79	Elizabeth Straughters		✓		
80	William E. Johnson				dist
81	Alice Hunt				Removed by Certf Calvert Co
82	Sarah Dobson		✓		
83	John E. Keene	M	✓	R	
84	Elizabeth Johnson		✓		
85	Jacob Hynes		✓		
86	Mary V. Keene	M	✓		
87	Agnes Valentine	S	✓		
88	Catherine Gasaway	W			Read out
89	Elizabeth Skinner		✓		
90	Agnes Mc. Kelley	+	✓		
91	Martha A Thomas		✓		
92	Edward Holland		✓		
93	Lear Jones		✓		
94	Bell Morris				Removed without Certf 12 mo
95	Lottie Henderson		✓		
96	Georgene Bishop		✓		
97	Anna Kellum		✓		
98	Emer R. Hatoney	m	✓	Thomas	
99	Mary E. Stephenson		✓		
100	Anita King				dist
101	Lottie Valentine		✓		
102	Rachel Sullivan				absent 2 years in city
103	Mary Washington				Dead 27
104	Martha Dorsey				Neglectful
105	John W. B. Dashiell	M			transfered to Monday class after
106	Maggie Dunbee	"			dist
107	Anna Waller		✓		
108	Margaret Thorne	S	✓		

Class Records.

Class No. 11 E. Hall Continued, Leader. Meets Tuesday nights Hall.

Register.	Names.	State in Life.		Residence.	Remarks.
109	Mary E. Weems	S	✓		
110	Ann R. Clark	S	✓		
111	Mary Dorsey		✓		
112	J. G. Marshall		✓		
113	Mary Augustus		✓		
114	Martha Butler				Removed with certificate June 2 1878
115	Harriet Lee		✓		
116	Alfred Valentine Jr	S		Vine St	Neglectful 2 ps
117	Rachel Carter				sick 2 ps
118	Sarah Gray	M			Joined Epis. ch
119	George W. Wilson				Neglectful 2 ps
120	Maryetta Marrow		✓	Marrow	
121	Elizabeth Fredericks				Neglectful
122	Isabella Thomas		✓	Dorsy	
123	Mary E. Hall				Neglectful 2 Sups
124	Kathy Henson			11	Dropped out long ago
125	Alice Butler				Removed by Letter January 1878
126	Kelley Holland		✓		
127	Maggie Frederick				Sick School Se
128	Susan Carter				Sick 1½ ps
129	Martha Johnson			Brown	Removed with Letter
130	Anna Price				unknown
131	Henry Deford		✓		
132	Harriet Coates				Moved to Virginia
	Elijah Frederick	M	✓		
	Margaret Bordley	M	✓		
	Sarah E. Burgess	S	✓		
	Indianna Kerr	M	✓		
	Wm. Rousy	M	✓		
	Henry B Eakens	M	✓		
	Mary Mills	S	✓		
	Lloyd Pulley	Jr.	✓		
	Maggie Upshur	M	✓		
	Gertrude Henderson	S	✓		
	May Carroll	S	✓		
	May E. Cooper	M	✓		

Class Records.

Class No. E Hall, Leader. Meets 111

Register.	Names.	State in Life.		Residence.	Remarks.
Art	Carrie Wicks	S	✓		
"	Augusta Valentine	S	✓		

Class Records.

Class No. III Leader. Meets Wednesday Nights

Register.	Names.	State in Life.	Residence.	Remarks.
	Lambert Nicolson			
1	James H. Tucker		Deceased	1878
2	Prince Jones	/		
3	James Bones	/		
4	Nancy White	/		
5	Harriet Johnson	/		
6	Jane Curtis	/		
7	Ann M. Garrett	/		
8	Mary Watkins	/		
9	Catherine Phillips	/		
10	Elizabeth Callaman	/		
11	Mary A. Dorsey		Deceased	1878
12	Alfred Simpson	/		
13	Frances A. Shepherd	/		
14	Harriet Price	/		
15	Ellen Decesay		Distant	
16	Sarah A. Boston	/		
17	Mary Tascoe		Deceased	Dec. 12th 1880
18	Lewis Neal	/		
19	Elizabeth Pembrook		Sick	
20	Wm. H. Shepherd	/		
21	Elizabeth Henderson	/		
22	David Brookes	/		
23	Mary Williams	/		
24	Sophia Millagaro	/		
25	Maggie Braylin	/		
26	Rebecca Tascoe	/		
27	Frances Thomas	/		
28	John B. Young		(In Daily class)	Transferred
29	Mary A. Twigood		Distant (Boston)	
30	Adam R. Robinson	/		
31	Clarissy Gray	/		
32	Ellen Goodwood	/		
33	Jane Dobson	/		
34	Georgiana Rosell	/		
35	Henrietta Chambers	/		
36	Caroline Proctor	/		

Class Records.

Class No. III Leader. Meets Wednesday Nights

Register.	Names.	State in Life.	Residence.	Remarks.
37	Joseph Wilson		Distant	
38	Eliza Young		Diseased	
39	Joshua D. Harris			
40	Jennett Morgan	/		
41	Rebecca Bush		Distant	
42	Emily Young			Transferred
43	Lillie Wheeler	/		
44	Rebecca Callaman	/		
45	Mariah Garrett	/		
46	Ada V. Tucker	X	Neglectful	
47	Eliza Bruce		(M. Brent)	Unk. Orchard Ch.
48	Sarah Smothers	/		
49	Mariah Stevenson	X	Neglectful	
50	Nicholas Brent	X	"	
51	Benton C. Hardy			Joined by Letter
52	Annie Stephens	/		
53	Eliza Shanklin	/		
54	Ella Thastains			

Class Records.

Class No. IV Thomas B. Carter, Leader. Meets Wednesday night

Register.	Names.	State in Life.	Residence.	Remarks.
1	Thomas B. Carter	1	×	
2	Sarah Clark	1	×	
3	David Wiles		Deceased	June 27, 1880
4	Lucinda Dansbury		Dismissed by letter	
5	Abby Mitchell	1	×	
6	Rachel Spindle	1	×	
7	Mary E. Wallis	1	(neg)	
8	Mary J Ruffel	1	Russell	
9	Hannah Aguilla	1	×	
10	Annie Isgood	1	×	
11	Mary Hebart	1	×	
12	Georgeanna Clayton	1	×	
13	Hannah A. Darey	1	×	
14	Jane Broadwater	1	×	
15	Caroline Crosley	1	×	
16	Catherine Hammon	1	×	
17	Mary J Lockeman	1	×	
18	Hannah Williams	–	(neg) near Broad St. on Howard St.	
19	Henrietta Reed	1	×	
20	Williminer Cook	1	×	
21	Ellen Armstrong	1	×	
22	Sophia Hall	1	sick ×	
23	Anna Grimage	1	Deceased	July 20-81
24	Rachel Tablet	1	(Taylor ×	
25	Emiline Brooden	1	×	
26	Rachel Chambers		(Removed) Preacher wife	
27	Matilda Wilson	1	Deceased	1879
28	Laura Augustus	1	×	
29	Louisa Taylor	1	×	
30	Louisa Patterson	1	(Peters) ×	
31	Elizabeth Hall	1	×	
32	Susan Mitchel	1	×	
33	Margaret Hall	1	×	
34	John Simmons	1	×	
35	Perry E. Pennington	1	Dec	
36	Joshua Cook	1	Carlisle ×	

Class Records.

Class No. IV Continued, Leader. Meets

Register.	Names.	State in Life.	Residence.	Remarks.
37	Dennis Brooding	1	(Browden) ×	
38	Emma Browden	1	×	
39	Sarah Hill	1	(neg)	Oxford St
40	Nancy McKelley	1	×	
41	Thomas Henson	1	(John Henry Hanson)	Deceased Sept. 12th 80
42	Amanda Harper	1	×	
43	Margaret Harper	1	×	
44	Anna Williams	1	(neg)	
45	Margaret Willmore		Removed –	
46	James Pennington	1		Deceased
47	Sarah Pennington	1	×	
48	Matilda Gibson	1	Dist.	
49	Ellen Owens	1	×	
50	Mary Bentley	1	neg – dropped	Lost
51	Emily J Borden	1	×	
52	Polly Sherwood		~~Lost~~ all right	
53	Geo. Pumphrey		– away –	
54	Elizabeth Franklin	1		
55	James Harper		Transferred	Nov 11 Smiths
56	Eliza Brooks		dropped –	
57	Edward Baker		A	
58	Sarah C. Whiting	1	×	
59	Malchia Adams		dropped –	Hill St.
60	Emma Adams	1	×	
61	Thomas Taylor	1	Dist	
62	Julia Adams	1	×	
63	George Foxly	1	×	
64	Henry Pratt		dropped	
65	Georgiana Tripp		gone	
	Annie Haley	1	Lost	
	Nancy Butler			

Class Records.

Class No. ..... , Leader. Meets .....

Register.	Names.	State in Life.	Residence.	Remarks.

Class Records.

Class No. V. Louis L. James, Leader. Meets Thursday Nights

Register.	Names.	State in Life.	Residence.	Remarks.
1	Louis L James	/		
2	Samuel Johnson	/		
3	James R. Robinson	/		
4	Henry L. Johns	/		
5	Geo. Milburn	/		
6	Priscilla Jones	/		
7	Sarah Smith	/		
8	Louisa Cook	/		
9	Mary Wright	/		
10	Frances Johnson	/		
11	Adam Warren	/		
12	Lephamia Warren	/		
13	Isabella Robinson	/		
14	Luvenia Smith	/	Cook	
15	Rachel Spence	/		
16	James Spence	/		
17	Harriet Anthony		Deceased	July 1880
18	Sadaisy Jones	/		
19	Elizabeth Green	/		
20	Anna Logan	/	Mag Asm.	
21	Henry Nicholson	/		
22	Mary A Watkins		Dismissed	Sept-23rd 1882
23	Harriet Buchanan	/		
24	Mary Thorn	/		
25	Nicholas Johnson	/		
26	Eliza Goldsboro	/		
27	Laura Williams		Deceased	June 1st 1882
28	Mary Braxton	/		
29	Jennie Johns	/		
30	Jefferson Johns	/		
31	Sarah J Thomas	/		
32	William Thomas	/		
33	Mary E Dorsey	/		
34	Cordelia Dotson		Dist.	
35	Mary Green	/		
36	Celia Holloway.	/		

Class Records.

Class No. V ... Continued ..., Leader. Meets Thursday night

Register.	Names.	State in Life.		Residence.	Remarks.
37	Georg Chambers	/			
38	Richard Reed			P. R—	Dismissed by letter
39	Mary H. Young	/			
40	Aenyand Bowman			Slist	
41	Sarah E Smallwood	/			
42	Sarah R. Smith	/			
43	Cora Cummings			Slist	
44	Elphonsy Grisby			Transfred	1879
45	Walter Meeuman	/			
46	Lizzie Greenwood		/	Slismissed	1878
47	Franklin Murray	/			
48	Adell Johnson			Slisimsed	1882
49	Sarah Braxton	/			
50	Ella Martin			Slist Boston	Slis. 1878
51	Severn J Young	/			
52	John M. Stokely			Slceased	Sept 30-1880
53	Celia Bond	x		Slismised	
54	Eliza Hallane	/			
55	Nancy Hall	/			
56	Mary Bontar			Removed	
57	John H Haven			Lost—	
58	John H Smith	/			
59	Phillip L Augustus			Rue St	Died on the South 1879 Feb 10
60	John Robinson			Slist—	
61	George Robinson	/			
62	William H. Johns	/	+		
63	Mary Scroggins	/			
64	Harriet Hammond	/			
65	William Coale	/			
66	James H. Silshman	/			
67	Maggie Silshman	/			
68	Mary E Gipson	/			
69	Catherine Gould			Slceased	1880
70	Mary E Williams	/		neg—	
71	Henrietta Newman	/			
72	Mary Hall.			Lost	

Class Records.

Class No. V ... Continued ..., Leader. Meets ...

Register.	Names.	State in Life.	Residence.	Remarks.
73	Henrietta Jackson	/		
74	William H Johns	/	Lost	
76	Priscilla Reeder	/		
76	Hannah Rodgeley		unknown	
77	Thomas Eames	/		
78	John H Griffin	/		
79	Cornelia Schofield	x	Slist	
80	Mary Frist	/		
81	Alexander Newman		Slismissed	1878
82	Jerusa Jackson	/		
83	Mary E Cooper	/		
84	Jestina Cooper	/		
85	Jennie Bush	/		
86	Elizabeth Young	/		
87	Maggie Bolsby	x		Joined by letter

Class Records.

Class No. VI Elijah L. S. Johnson Leader. Meets Thursday Night

Register.	Names.	State in Life.		Residence.	Remarks.
1	Mary Green				deceased
2	Joseph Green	\	\		
3	Sheba A. Johnson	\	\		
4	Eliza Shaddocks	\	\		
5	Anna M. Smith	\	\		
6	Jane Wright	\	\		
7	Martha Bowers			Dropped	neglect
8	Mary J. Fisher	\	\		
9	Rebecca A. Johnson	\	\		neglect
10	Mary Parker	\	\		
11	John M. Thomas	\		Letter	neglect
12	Caroline V. Smith				Immorality
13	Frances Richards	\			
14	Adline Johnson	\	\		
15	Eliza Russell	\	\		
16	Uriah Lynn	\			
17	Caroline Banks	\	\		
18	Sarah Kelly			Gone	neglect
19	Frances Green	\			
20	Emely Mathews	\	\	—	unknown
21	Harriet Howard	\			
22	Clinton Cooper	\	\		
23	Anna Anderson	\		Lost	Lost
24	Sidonia Ambrose	\	\		
25	Sarah C. Williams			Deceased	Jan. 27th 1881
26	Charlotte Freeman	\			
27	Mary E. Wilson			Gone	Immorality
28	Wm Lammon	\	\		
29	Treacy Adams			Gone	neglect
30	Rebecca Washington	\			
31	Wm H. Lammon	\	\		neglect
32	Elvy Reed	\			
33	Anna Reed	\			
34	Jenny Bambridge				not mentioned
35	Malaber Hall	\	\		
36	Isabella Jones	\			

Class Records.

Class No. VI ....., Leader. Meets .....

Register.	Names.	State in Life.		Residence.	Remarks.
37	John Gant	\			
38	Eda Young	\			
39	Sarah Rollins				dismissed by letter
40	Fanny Shorts	/			
41	Anna Jones			Gone	
42	Daniel Williams	\	\		
43	Anna Maddox	/	\		
44	Frances Robinson				Lost
	Emma Spruce	\		Emma Snowden	
	Julia Parker	\			
	John M. Thomas				
	Georgania Williams			35	

Class Records.

Class No. VIII Joseph Parker, Leader. Meets Monday night

Register.	Names.	State in Life.		Residence.	Remarks.
1	Jacob P. Bishop	1	w	Richmond St	
2	Emily Gibson			Removed	
3	Rachel Heath			deceased	1878
4	Mary Snowden	1			
5	Charlotte Dean	1			
6	Abrahana Lane	1			
7	Nancy Beckett	1			
8	Lucretia Gerrett	1			
9	Casandra Tilson	1			
10	Louisa Talbot	1			
11	Joseph Watkins	1			
12	Ellen Scott	1			
13	Olivia Watts	1			
14	Elizabeth Harris	x	n	Hardy	
15	Ann Watkins	1			
16	Georgiana Watts	1			
17	Mary Thomas	1			
18	Jane Curry	1			
19	James Armsted	1			
20	Emily Jackson	1			
21	Harriet Kenneth	1			
22	Lacy Usher	1			
23	Mary Singleton	1			
24	Sophia Butler	1			
25	Hester Parraway	1			
26	Louisa Coleman	1			
27	Mary Smith	1		neg.	
28	Silvia Gray	1			
29	Elizabeth Jones	1			
30	Mary Gady			Gone	
31	Susie Gedney	1			
32	Susan Saybrook	1			
33	Stephen Sorrell	1			
34	Thomas Watkins	1			
35	Charlotte Henson	1			
36	Emily Steward			neg. gone	

Class Records.

Class No. VIII continued, Leader. Meets Monday night

Register.	Names.	State in Life.		Residence.	Remarks.
37	Horace Grey			Gone	
38	Margaret Steward			neg- gone	
39	William Watkins	1			
40	Ann Ma. Anderson	1			
41	Louisa Massey			neg- gone	
42	John Hardy	1			
43	Horace Johnson	1			
44	Henry Jones	1			
45	Eliza Waters	1			
46	Laura Elliott			Gone —	
47	Anthony Hardy	1			
48	Mary Summerville	1			
49	Sobri Smith	11		Dom.	
50	Eliza Morris	-		Gone to N.J.	
50	Sarah J. Waters	1			
51	Francis Mahony	1		neg-	
52	Simon Cockey	1			
53	Mason Robinson	1		neg-	
54	John A. Woodland	1			
55	John A Beskens	1			
56	William Hemsley	1			
57	James Lewis	1		neg-	
58	Ellen Martin			Gone	
59	Addison Stewart	1			
60	Ann Ma. Griffith	1			
61	Sarah Scott	1			
62	Mary Carroll	1			
63	Mary Grey	-		not on this book	
64	Martha Addenson	1			
65	Elizabeth Brooks	1			
66	Sarah Snowden	1			
67	Ellen Garrett	1			
68	Jennie Brockyans			Gone	
70	Isabella Thete	1		neg-	
70	Ann M Brooks	1			
72	Martha Brown	1			

Class Records.

Class No. VII Continued, Leader. Meets Monday night

Register.	Names.	State in Life.	Residence.	Remarks.
73	Hester Smith,			

Class Records.

Class No. 8 Miss H. Wilson, Leader. Meets

Register.	Names.	State in Life.	Residence.	Remarks.

Class Records.

Class No. ..... , Leader. Meets .....

Register.	Names.	State in Life.	Residence.	Remarks.

Class Records.

Class No. IX Joseph Parker, Leader. Meets Monday night

Register.	Names.	State in Life.	Residence.	Remarks.
1	Joseph Parker	/	Deceased	March 16th 1881
2	Elizabeth Thomas	/		
3	Eliza Johnson	/		
4	Hester Sulivan	/		
5	Anna Ridout	/		
6	Emeline McLeague	/		
7	Betsey Moody	/		
8	Sadah Berdy	/		
9	Lucretia Travers	/		
10	Clarig Williams	/		
11	Clementine Jenkins	/		
12	Julea Debrand	/		
13	Georgana Bainet	/		
14	Margaret Bruce	/		
15	Elizabeth Robertson	/	Deceased	Sept 18th 1882
16	Charles Harris	/		
17	Margaret Carter	/		
18	Sarah Bowden	/		
19	Julia A Parker	/	Carter	C
20	Moses Ross	/		
21	Mary V. Warren	/		
22	Lurlina Dicksen	/		
23	Mary Lamond	/		
24	Rachel Dossey	/		
25	Rovey Wilson	/		
26	Cath Wright,	/		
27	Narcessey Wright	/		
28	Elizabeth Handy	/	Handy - neglectful neg. (Two yrs)	
29	James Harris	/		
30	Peter Wilson	/		
31	Elizabeth Willet	/		
32	Joseph Parker Jr	/		
33	Silas Ryser	/	1878	Dest by Letter
34	Frank Elsey	/		
35	Sarah Mayberry	/		
36	Martha Hayes	/		

Class Records.

Class No. IX Continued, Leader. Meets Monday Night

Register.	Names.	State in Life.	Residence.	Remarks.
37	Jennie Twine	1	Martha J. S.	
38	Emma Durand	1		
39	James Ikeley	1		
40	Martha J. Johnson	1		
41	Jane Bundy	1		
42	Embrose Newman		Lost	Lost
43	Charlotte Rice	1		
44	Olivia Penn			Dist. by Letter
45	Marcah Harden	1		
46	Ema Green			Lost
47	John Roberts		Removed by Letter Dec. 15th 80	
48	Susan Penn.	1		Lost
49	Eliza Ripley		Lost	
Rest. 50	Douglass Warren	1		
51	Susan Anderson	1		
52	James H. Smith			Lost
53	Daniel Miles		Neg. (7 yrs)	
54	Harriet Miles	1		
	Jno. H. Collins	1		
	Ida Brown	1		

Class Records.

Class No. X George Williams, Leader. Meets Thursday Night

Register.	Names.	State in Life.	Residence.	Remarks.

Class Records.

Class No. ..... , Leader. Meets .....

Register.	Names.	State in Life.	Residence.	Remarks.

Class Records.

Class No. XI Charles Blay, Leader. Meets Monday Night.

Register.	Names.	State in Life.	Residence.	Remarks.
1	Charles Blay	m /		
2	Emanuel Mitchel	m /		
3	Robert Bias	m /		
4	Joseph Folks	m /		
5	B. A. Chaimo	/		
6	Rachel Townsend	/		
7	Emma Ennels	/		
8	Edward Green		3 years absent	
9	Harriet Johnson	/		
10	Anna Thomas	/		
11	Susan Harris	/		
12	Annetta Ockmay	/	Dist. in country	
13	John S Brown	m /		
14	Anna Bailey	/		
15	Emma Augustus		Dist.	
16	George Johnson	/		
17	E Troyce	/		
18	Maggie Troyce	/		
19	Mrs A. Handy		Dist.	
20	John Harris		Dist.	
21	Pleasant Roane	/		
22	Mary Ennels	/		
	Emily Roane	/		
	Eliza Jenkins	/	Transfered from another class.	

Class Records.

Class No. XII Eli Grinage, Leader. Meets Wednesday Night

Register.	Names.	State in Life.		Residence.	Remarks.
1	Eli Grinage	M	✓		
2	Robt H Maddox	M	✓		
3	John S. Simpson	M	✓		
4	Littleton Jones		✓		
5	Dela Boston		✓		
6	Susan Howard				deceased
7	Dolly Wilson		✓		
8	Hezziah Griffin		✓		
9	Silsa Clay		✓		
10	Frances Huston		✓		
11	Ellen Lumberry		✓		
12	Sophia Jones		✓		
13	Catherine Kellum		✓	neg-	
14	Mary A. Chinn		✓		
15	Lucy Warfield		✓		
16	Elizabeth Thomas		✓		
17	Elizabeth Johnson		✓		
18	Louisa Gray		✓		
19	Ralph Parraway	C		Major	
20	Philesta White		✓	(Wright)	
21	Louisa Gettings				deceased
22	Charlotte Thompson	C			
23	Henry Wheatley		✓		
24	James Bee		✓		
25	Elizabeth Smith		✓		
26	Clennach Brown		✓		
27	Sarah Fowler		✓		
28	Viletta Russell		✓		
29	Mary Hill		✓		
30	Nancy Carter		✓		
31	Rosetta Simpson				deceased July 17th 1880
32	Mary Green		✓		
33	Catherine Wilson		✓		
34	Eliza Burges		✓		
35	Ellen Williams				deceased
36	Hetta Roley		✓		

Class Records.

Class No. XII continued, Leader. Meets

Register.	Names.	State in Life.		Residence.	Remarks.
37	Alfred Palmer		✓		
38	Parkes Giles		✓		
39	Ma Johnson		✓		
40	Ellen Newman		✓		
41	Elizabeth Bordley		✓		
42	Hester Bedford		✓		
43	Mary E. Newman		✓		
44	Mary Gail		✓		
45	Jane E. Jones		✓		
46	Abraham Newman		✓		
47	Anna D=Cosley		✓	neg-	
48	Julia Gearing		✓		
49	Anna Chew		✓		Dec. 15th 1882
50	Elias Jones				" "
51	Henrietta Huston		✓		
52	Sarah Green		✓		
53	Susanah Wilburn		✓		
54	Mariah Davis		✓		
55	Mary J. Brown		✓		
56	Martha Cromwell				Removed by Letter
57	Charles B. Spicer		✓		
58	George Dorsey		✓		
59	Mary F. Stewart		✓		
60	Selina Lee		X		neglect of duty
61	Mary E. Kemp		✓		
62	Manda Frances		✓		
63	Lucy Jenifer		✓		" "
64	Bluff Stevenson		✓		
65	Jane E. Alsop		✓		
66	Mary Henson		✓		
67	Martha L. Harris		✓		
68	Ratta Lynn		✓		
69	Lavinia Burley		✓		neglect of duty
70	Eliza Clark				dist.
71	George Cromwell		✓		
72	Celia Porter		✓		

Class Records.

Class No. XII Continued, Leader. Meets Wednesday Night

Register.	Names.	State in Life.	Residence.	Remarks.
73	Caroline Nelson	C		
74	Mary E. Cromell	C		
75	Sarah Cromell	C	Nej. -	
76	Joseph H. Wilson	C		
77	Jerome Forrester	C		
78	Jno W. Hall			Removed Lost
79	Ann Runnard			Lost
80	Mary F. Cromwell	C		
81	Benj. Collins	C		
82	Celia Collins	C		
83	Wm H. Simpson	C		
84	Lewis Wilson	C		
85	Wm Quill		Dropped	Neglected
86	Margaret L. Brown		Lost	do,
87	Victoria Milbourn	C		
88	Jno R. Granger	C		
89	Elijah Coldwell	C		
90	C. F. Milbourn			Lost
91	Priscilla H. Contee	C		
92	Jacob W. Wilson	C		
93	Maggie Parker	C		
94	Mary Reese	C		
95	Samuel Shannon	C		
96	Samuel T. Harris	C		
97	Mary Waters	C		
98	Cordelia Johnson	C		
99	Sarah Ryder	C		
100	Henrietta Nichols	C		
101	Mary F. Jones			Deceased
102	Verlin C. Hardy	C		
103	Nancy Burdell			Died Jan. 9th 1881
104	E. Simpson			Lost
105	Jno W. Hall		Entered twice	
106	Ann Lee		" "	
107	Mary F. Jones			Removed by Letter

Class Records.

Class No. XIII William H. Smith, Leader. Meets Sunday Noon

Register.	Names.	State in Life.	Residence.	Remarks.
1	William H. Smith	M		
2	Moses Troy	M		
3	Wm Holliday	I		
4	John Adams	I		
5	Sianna Randel		Range	
6	Charles Johnson	I	-	
7	Lucy Russell	I	-	
8	Annie Sanders	I		
9	Lester Boston	I	-	
10	Susa E. Young	I	-	
11	Mary E. Mathews	I	-	
12	David Tripp	I		
13	Henrietta Nelson	I	-	
14	Sarah Brown	I		
15	Charles Tolbert	I	-	
16	Nancy Jolly	I	-	
17	John Snowden	I		
18	Anna Carroll		Transpired or	Dismissed by Letter
19	Catherine Powell	I	-	
20	Elizabeth Elbert	I	-	
21	Elizabeth Lewis	I	-	
22	Harriet Holliday	I	-	
23	Charles Lobar		Tobirth ensued	gone away
24	Hester Snowden	I		
25	Wm Chew	-		neglect
26	Anna Adams	I		
27	Christian Pippins	I		
28	Serena Wood	I	Levenia Ward	
29	Emma Gross	I		
30	Mariah A. Clifford	I		
31	John Stevens		Lost -	Neglected
32	Alfred Polk	I	Transpired	Tobias Received class
33	Lizzie Bodam			Lost
34	Robt. Bruce	I	Gross. not Bruce	
35	Alexia B. Muller		Eleven E. Mills	not Miller
36	Fannie M. Walker	I		

Class Records.

Class No. ..... , Leader. Meets .....

Register.	Names.	State in Life.	Residence.	Remarks.
	James L. Harper			
	Victoria J. Plumm			
Prst	John W. Dixon			

Class Records.

Class No. XIV, Benjamin Allen, Leader. Meets Wednesday Night

Register.	Names.	State in Life.	Residence.	Remarks.
1	Benjamin Allen	/		
2	Mariah Cooper	/		
3	Lidia Cromwell	/		
4	Catherine Brown	/		
5	Harriet Jenkins	/		
6	Hannah Jenkins		Perkins	
7	Harriet Smith	\		
8	Mary Tilghman	\		
9	Mary A. Harden	\		
10	Jane Gaither	\		
11	Marian Maddox	\	reg (1 yr)	
12	Frances Johnson	\		
13	John E. Pierce	\		
14	Harriet Howard	\		
15	James Smith	\		
16	Caroline Tomes	\	Turner	
17	Ann Powell	\		
18	Isabella Grooms	\		
19	Sarah M. Perkins	\		
20	Laura Garrett	\	Sorenna-	
21	Elizabeth Ridgely	\		
22	Sarah Myers	\		
23	Maggie Bruce	\	Brooks	
24	Rebecca Smith	\	Under Charge.	
25	Eldridge Bruce		Brooks	
26	Catherine Pinbroke	/	deceased	June 5th 1882
27	Charlotte Williams	\	Wilkins	
28	Richard Stewart	\		
29	Emely Forister	\		
30	Anna E. Jenkins	\		
31	Leborn Gibson	\	Flour-	
32	John T. Davis	\		
33	Ella Mathews	\		
34	Sarah Mathews	\	reg-	
35	Annie Hooper	\		
36	James Pierce	\		

Class Records.

Class No. XIV Continued, Leader. Meets Wednesday Nights

Register.	Names.	State in Life.		Residence.	Remarks.
37	Daniel Johnson	\	\		
38	Sarah Hutchens	\	\		
39	Henrietta McGill	\	\	St.	
40	Lillie Mathews	\			
41	Mary Riley			Sch 7th	
42	Susan Johnson	\			
43	Emma Foster			Custus	
44	Mary Ringgold	\			
45	Carrie Hooper	\			
46	Mary L. Bisco			Lost	
47	Lepha Gaither			Lynn	
48	Sarah Dobson	\			
49	Mary Brown	\			
50	Cornelia Ridgely		D	Lost	
51	Edward Wooden	\			
52	Phillip Ray	\		Alm-	
53	John H. Otton		-		
54	Georgiana Pierce	X	-	Lost	
55	Susan Lomack		M -	Scott	
56	Levi Parraway		-	Lost	
57	Alice Lester			Fishm	
58	Henretta Tyson			Harrick	
59	William Scott			Lost	
60	Sarah Ridgely	\		Cook	
61	Mary Cole				
62	George Ross	\			
	Georgeanna Webb				

Class Records.

Class No. XV Richard D. Hanson, Leader. Meets Tuesday Night

Register.	Names.	State in Life.		Residence.	Remarks.
1	Richard D. Hanson				
2					

Class Records.

Class No. ...., *Leader. Meets* .....

Register.	*Names.*	*State in Life.*	*Residence.*	*Remarks.*

Class Records.

Class No. ...., *Leader. Meets* .....

Register.	*Names.*	*State in Life.*	*Residence.*	*Remarks.*

Class Records.

Class No. XVI Alfred Caulk, Leader. Meets Sunday Morning 9 AM

Register.	Names.	State in Life.		Residence.	Remarks.
1	Alfred Caulk	m			
2	Richard Bush	/	-		
3	Wm F Taylor		-	Transferred to yolo Wesly.	
4	James H Tolson		-	Removed without certificate	
5	Wm " Jefferson	/			
6	Mary A Cain	/			
7	Wm Johnson	/			
8	Elizabeth Johnson			- neglectful	
9	Charles Davis	/			
10	Frances Thompson	/			
11	Adaline Johnson	/	-		
12	Isaac H Handy	/			
13	Elizabeth Foyles	/			
14	Elizabeth Wilson	/			
15	James Tolson			Distant	
16	Mary Scotte			not good name	
17	John H Bailey	/			
18	Levi Caulk			neglectful	
19	Lewis Chaney			gone into the army	

Class Records.

Class No. XVII Asbury Williams Class, Leader. Meets Tuesday Night

Register.	Names.	State in Life.	Residence.	Remarks.
1	Asbury Williams	✓		
2	[illegible]	✓	Go	
3	Elizabeth Jones			Died 4 July 80
4	Mary A Manlove			unknown
5	Eliza Talley	✓		
6	Eliza Cobels	✓		
7	Clara Dobson	✓		
8	Melsey Lynch	✓		
9	Maria Lanman	✓		
10	Georgeana Turner	✓		
11	Mary A Woods	✓	Woods	
12	Thomas Evans	✓		
13	Nathaniel Dorsey	✓		
14	Philip Steward			unknown
15	Lucy Emery	✓		
16	Jacob Emory	✓		
17	Eliza Henson	✓		
18	Edward Sams	✓		
19	Owen Robinson	✓		
20	Robt Henson	✓		
21	Susan E Quill	✓		
22	John Henson	✓		
23	Thomas R. Overton	✓		
24	Lucy Hill			neglectful
26	Ethel Spence	✓	dead	
26	Eliza Harman	✓		
27	Eliza Cooly			neglectful
28	Alfred Hopkins	✓		
29	William Johnson	✓		
30	Edward Doram	✓		
31	Hellen Emory			Removed by Certf
32	Louisa White	✓		
33	Sarah Stewart			unknown
34	Philip Brooks	✓	says she is a woman	
35	Ellen Redman	✓		
36	Eliza Thompson			unknown

Class Records.

Class No. XVII Continued, Leader. Meets

Register.	Names.	State in Life.		Residence.	Remarks.
37	Adlade James		✓		
38	Nellie Elbert				Sick
39	Ellen Elbert				Sick
40	Stephen Ringgold				Neglectful
41	Fanny R. Ringgold		✓		
42	Mildred A. Morris		✓		
43	Owen C. Morris		✓		
44	James Emory		✓		
45	Emily Green		✓		

Class Records.

Class No. XVIII Ennels Bailey, Leader. Meets Sunday 3 P.m.

Register.	Names.	State in Life.		Residence.	Remarks.
1	Ennels Bailey		/		
2	Julia Bailey		/		
3	Jane Smith		/		
4	Charlotte Lewis		/	At the House	
5	Nathaniel Pier	—			Deceased - Nov. 9th 1879
6	Louisa Wise		/		
7	Harriet Cromwell		/		
8	Hester Bates		/		
9	Ellen Williams		/		
10	John Harden		/	(Hardy)	
11	Maria Quill		/		
12	Julia Earles		/		
13	Sarah Earles		/		
14	Elizabeth Johnson		/		
15	Geo. W. Ellis		/		
16	Catherine Sylvain		/		
17	Mary Jackson		/		
18	Sarah J. Johnson		/		
19	Harriet Boston		/	(Sick)	
20	Reason Sweet		/		
21	Isaac Madden			(Dropped)	
22	Ellenora Nichols		/		
23	Mary Hawkins		/		
24	Elizabeth Southwood		/		
25	Marcena Johnson		/		
26	Anna McGeney		/		
27	Maria Johnson		/		
28	Isaac Johnson		/		
29	Sarah Isaacs		/		
30	Elizabeth Sampson		/		
31	Stephen Sampson		/		
32	Mary Potter		/		
33	Dennis Harper		/		
34	Ellen Boyer		/		

Class Records.

Class No. ..... , Leader. Meets .....

Register.	Names.	State in Life.	Residence.	Remarks.

Class Records.

Class No. XIX James Brown, Leader. Meets Sunday P.m.

Register.	Names.	State in Life.	Residence.	Remarks.
1	James Brown			
2	Wilson Watts			
3	Catherine Chambers	M.		
4	Julia Wright	M.		
5	Emely Hall			
6	Matilda Queen	M.		
7	Henry Richardson	L	Lost	
8	Catherine Miller			
9	Irina Gephes			
10	Mary J. Brown			
11	Harriet Gordon			
12	Susan Mayfield			
13	Ellen Crawford			
14	Ellen Scott			
15	Wm. H. Foot	B.	Lost	
16	James Minder			
17	Eliza Brown	M.	Lost	
18	Florence Meredith			
19	Mary A. Thomas (Jones)			
20	Lyman E. Phelps			
21	Thomas Crosmore			
22	Annie M. Williams			
23	Moses Primrose		Deceased	Feb. 18th 1881

Jubelle

Class Records.

Class No. XX John Meredith Leader. Jubelle Meets Sunday Pm

Register.	Names.	State in Life.	Residence.	Remarks.
2	John Meredith	M		
2	Lucy Jubilee	/		
3	Rebeca Mathews	/		
4	Mariah Augustus	W.	Lost	
5	Anna Jefferson	/		
6	Sarah Osborn	/		
7	Dinah Green	/		
8	Anna Parker	/		
9	Sarah Parker	/		
10	Mary J. Lucas	/		
11	Sarah Durall	/		
12	Elizabeth Waters	/		
13	Elizabeth Sorrell	/		
14	Mary E Warren	/		
15	Philip A. Hoyard	/		
16	Matild Chase	/		
17	Elizabeth Chase	/		
18	Mary Chase	Absent		
19	Anna Smith	Absent	Lost - (3 yrs)	
20	Celia Hawkins	/		
21	Mariah Brown	/		
22	Daniel A White	/		
23	Jessee Island	/		
24	Jane Tobias	/		
25	Elizabeth Brooks	/		
26	Martha Bobbe	/		
27	Author Wilson	/		
28	Mariah Parraway	/		
29	David Morgan	/		
30	Clarisy Thomas	old	sick	
31	Emely Travers	/		
32	Rawhatten Hawks	/		
33	John Brown	/		
34	Margaret Brown	/		
35	Anna Dickson	/		
36	Ella Simpson	/		

Class Records.

Class No. XX Continued, Leader. Meets

Register.	Names.	State in Life.	Residence.	Remarks.
37	Sarah J. Key	Dismissed by letter		
38	Anna Harris	/		
39	Nathan Scott	/		
41	Mary Murrey		Deceased	1882
41	Sidnia Maberry	/		
42	Catherine Johnson	Bad	- (Gone to Portland)	
43	Eliza Moore	/		
44	Polly Dickson	/		
45	Lyd. A Bias	/		
46	Samuel Wilson	/		
47	Rosetta Brown	/		
48	Sarah J Waters	/		
49	Margaret A Anderson		Mary E. Allison	
50	Milly Henson	/		
51	Sarah J. Wells	/		
52	Thomas Handy	Deceased		1882 - Apr. 25 -
53	John H Johnson	/		
54	Henrietta Waters	/		
55	Richard Travers	/		
56	Mary Gent	/		
57	Jacob T. Meredith		Lost -	
58	Emma E Williams		Lost	
59	Mary Anderson	/		
60	Sarah J. Ringgold	/		
61	Thomas H. Small	/		
62	Emily Butler	Bad	Lost	
63	Christina Hall	/		
64	Adline Bond	/		
65	Josephine Burton	/		
66	Edward Roe	/		
67	Harriet Johnson	/		
68	Ed J Parker		Eliza J. Parker	
69	John Stewart	Dead		
70	Emily Chandley	Deceased		1878
71	Mary Norfolk	/		
72	Andrew Hall	/		

Class Records.

Class No. XX Continued, Leader. Meets Sunday Pm.

Register.	Names.	State in Life.	Residence.	Remarks.
73	Mariah Campsher	1		
74	Maggie Tilghman	1		
75	Margaret Giles	1		
	Susan Johnson	1		
	Sydonia Miles	1		
Prob	Harriet Moore	1		
Prob	Elizabeth Miles	1		
	Sarah Essex	1		
	Annie Jubilee			
	Henrietta Johnson			
	Samuel Johnson			
	Susan Johnson		Brown	
	Windsor Coleman			

Class Records.

Class No. XXI William Boardley, Leader. Meets Tuesday Night

Register.	Names.	State in Life.	Residence.	Remarks.
1	William Boardley	1		
2	Isaac Duvall	1		
3	Rosy Peters	1		
4	Annie M. Freeland	1		
5	Eliza Horsey		House	
6	Charles Chew			
7	Louisa Henderson			
8	Anna Greek			
9	Rebecca Tolbert			
10	Sarah J. Smith			
11	Rachel Brown			
12	Frances Snowden			
13	Catherine Thomas			
14	Martha Williams			
15	Anna Brown		Dismissed by Letter Nov. 16th 80	
16	Charles Horsey		Dead	
17	Anna Dickson			
18	Rebecca Gipson			
19	Emily Hilton			
20	Eliza Bowser		neg- Dismissed by Letter 1880-	
21	William Whelna			
22	Mariah Parker		neg-	
23	Andrew Mathews			
24	Chapel Davis			
25	Alexander Lomsby			
26	Isabelle Gibson			
27	Elias. Horty			
28	Maggie McKeldy			
29	Henrietta Davis			
30	Rachel Herrod		Lost	
31	Sidonia Philips			
32	Sophia Gordon			
33	Daniel Hall			
34	Annie Hall			
35	Oliver J. Snowden			
36	Annie Wallace			

Class Records.

Class No. XXI Continued, Leader. Meets Tuesday Night

Register.	Names.	State in Life.	Residence.	Remarks.
37	Emily Smith	/		
38	Laura Kellen		Lost	
39	Sarah McConnaut	\		
40	Mary Brown	\	Lost	
41	Anhie Coagell	\		
42	Sarah Brown	\		
43	Mary Evans		neg	
44	Lodiga Lain	\		
45	Zacharah Wallas	\		
46	John Harris		Lost	
47	Joseph Conway	\		
48	Jesse Smith			

Brown

Class Records.

Class No XXII John A. Dunn, Leader. Meets Thursday Night

Register.	Names.	State in Life.	Residence.	Remarks.
1	John A Dunn	/		
2	Richard Lyles	/		
3	Robt Goins	/		
4	John Lowery	/		
5	Jacob Kenston	/		
6	Julia Harris	/		
7	Margaret Jones	/		
8	John Truett	/		
9	Jeremiah Mahomet	/		
10	Frances Hayes	/		
11	Edward Johnson	/		
12	Sarah A Hammond	/		
13	Jenith Gorden	/	Goodwin	
14	Solomon Hall	/		
15	Catherine Hall	/		
16	Wm J Taylor	/		
17	Mary Henry	/		
18	James H Dibens	/		
19	Mary Greenewood	/		
20	Dennis Crowded	/		
21	Sarah E Brown	/		
22	Margaret Mason	/		
23	Amanda Carroll	/		Arrested - Charlotte
24	Charles Johnson	/		
25	Amelia Goins	/		
26	Araminta Gray	/		
27	Isaac Howard	/		
28	Mary L. Elbert	/		
29	Thomas Dudas	/		
30	Myrta Watts	/		
31	Henry Diggs	/		
32	Ann Williams	/	m	Coles
33	Benj Taylor	/		
34	Alfred Johnson	/		
35	Amelia Williams	/		
36	Richard Mitchel	/		

Class Records.

Class No. XXII Continued, Leader. Meets Thursday Night

Register.	Names.	State in Life.		Residence.	Remarks.
37	Gustava Murdock	1			
38	Susanah Bailey	1			
39	Nancy Tapp	1		Fry.	
40	Louisa Baldwin	1			
41	James H. Bowser	1			
42	Everline Long	1			
43	Annie Mathews	1		old Lady in County	
44	Rachel Lowery	1			
45	Emily Boyer	1			
46	Emmer Allen	1			
47	Sarah Griffin	1			
48	Emmer Smith			Deceased	1878
49	Mary A. Dorsey	1			
50	Richard L. Bruce	1			
51	Milla Williams	1			
52	Louisa Henson	1			
53	Priscilla Baldwin	1	m	Kuj	
54	Harriet Williams	1			
55	Margaret Ridgway	1			
56	Agnes A. Spencer			Lost	
57	Ada Nicholson	1			
58	Eliza Russell	1			
59	Annie Green	1	m	Morris	
60	Eliza J. Cornish	1			
61	Mary A. Brown			Dismissed	1878
62	Josephine Sharps	1			
63	Mary A. Johnson	1			
64	Indiana Dunn	1			
65	Katherine Simpson	1			
66	Sarah Belk	1			
67	Aaron Benton	1			
68	Rockey A. Smith	1			
69	Lucy Sorell	1			
70	Henrietta Dyett	1			
71	Martha V. Taylor	1			
72	Mary T. Smith	1			

Class Records.

Class No. XXII Continued, Leader. Meets

Register.	Names.	State in Life.	Residence.	Remarks.
73	Harriett Corum	1		
74	John T. Johnson	1		
75	Caroline Caldwell		Calvert ng	
76	Mary L. Henson		Lost	
77	Alice Hamilton		Lost	
78	Mary Dorsey	1		
79	Mary F. Brooks	1	Rawlins	
80	Charles H. Brooks	1		
81	Henrietta Lawson		Settler	
	Mary E. Dyett.			
	Mary Leverett			
	Eleanore Henson			

Class Records.

Class No. XXIII John W. Bowyer, Leader. Meets Sunday Am

Register.	Names.	State in Life.	Residence.	Remarks.
1	John W. Boyer	X		
2	Ansley Gross	X		
3	Geo. W. Perkins	X		
4	Martha Gross	X		
5	Geo. Smothers	X		
6	Thomas Jones	X		
7	Charles Wilson	—	Transfered to Geo. Williams	
8	Frances Ridgeway	X		
9	Caroline Fisher	X		
10	Mary Taller	X	Taylor	
11	Rachel Felton	X		
12	Allen Lockman	X		
13	Anna L. Boothe	X		
14	Anna C. Chew	X		
15	Ebenezer Balden	X	Dist- N.J.	
16	Daniel Ringgold	X		
17	Mary J. Thomas	X		
18	James Sapp	X	(Sys)	
19	Sarah J. Ridgeway	X		
20	Susanah Smith	X		
21	Geo W. Perkins Jr	X		
22	Augustus Mathews	X	(Reg) Pford St.	
23	Wyat Williams	X		
24	S. H. Norwood		B. Institute	
24 25	R. Quill		Unknown	
25	Geo. Lawerance		B. Institute	
26	Martin M. Kenney		" " "	
27	Gabriel White		" " "	
28	R. King		" " "	
29	S. H. Norwood		" " "	
	Caroline Casey	X		
	Wm Thomas	X		
	Sarah Bradley	X		

Class Records.

Class No. XXIV Richard Garrett, Leader. Meets Thursday Night

Register.	Names.	State in Life.	Residence.	Remarks.
1	Richard Garrett	/		
2	James Spencer	/		
3	Indiana Carr	/		
4	Mariah Browden	/		
5	Ann M. Butler	/		
6	Julia Taylor	/		
7	Julia Nichols	/		
8	Harriet Sales	/		
9	Mary Setten	/		
10	Sibly Watkins	/		
11	Elizabeth Hammond	/		
12	Joseph Chambers	/	Distant but coming back	
23	Charlotte Chew	/		
24	Amanda Pennington	/		
15	Martha Williams	/		
16	Mariah Tally	/		
17	Joseph Owens	/	Dismissed by letter 1880-	
18	Josephine Marshall	/		
19	Robert Hammond	/		
20	Hannah Thomas	/		
21	Clara Bowyer	/	Bowyer	
22	Adam Warfield	/		
23	Ann M. Mathews	/		
24	Charlotte Knight	/		
26	Rebecca Chapman	/		
26	Annie Coolrich	/		
27	Lydia Bowyer	/		
28	Jane Pierce		Removed — by letter	
29	Sarah Smith	/		
30	Catherine Watkins	/		
31	Anna Worsell	/		
32	Ann R. Chambers		Dismissed 1882	
33	Hester Warfield	/		
34	Adline Myers	/		
35	Hannah Browden	/		
36	Wm L. Butler Jr	/		

Class Records.

Class No XXIV Continued, Leader. Meets

Register.	Names.	State in Life.	Residence.	Remarks.
37	Lucy A Garrett	/	Loyal H. S.	
38	Rachel Garner	/		
39	Hannah Taylor	/		
40	Harrison Thompson	/		
41	Martha Wheatley	/		
42	John C Cromwell	/		
43	Francis C Cromwell	/		
44	Lily Nichols	/		
45	Sarah Potter	/		
46	Ida Harden	/		
47	Jane Umphry	/		
48	Ambrose Tierney	+	neg.	
49	Emma Boston	/		
50	Sarah V Steward	/		
57	Amanda Mitchell	/		
52	Mary E Watters	/		
53	Julia Edwards	/		
54	Ellen Evens		Loyal.	
55	Annie Selby		Lost	

Class Records.

Class No XXV Ruben Gearing, Leader. Meets Monday Night

Register.	Names.	State in Life.	Residence.	Remarks.
1	Ruben Gearing	/		
2	Henry Lephab		Deceased	Nov. 7th 1882
3	Hezekiah Shipley	/		
4	Benj Burley		neg.	
5	Burton Weaks	/	+	
6	Charles Carroll	/		
7	Elizabeth Thomas	/		
8	Hannah Malory	/		
9	Singleton Anderson	/		
10	Virginia Hall	/		
11	Sarah E Wilson	/		
12	Mary Ringgold	/		
13	Richard Curtis	/		
14	Mary J Reed	/		
15	Wabid Cole	/		
16	Geo Semmes	/		
17	Henrietta Jackson	/		
18	Mary Saunders	/		
19	Malinda Pierce	/		
20	Unreal Gearing	/		
21	Ellen Johnson	/		
22	Sophia Brown	/		
23	Mary Gray	/		
24	Jane Bikey	/	Coleman	
25	Jacob Taylor	/		
26	Minta Jackson	/		
27	Anna Coats		Dropped	1882 Dec 03rd 18
28	Susan Henry	/		
29	Rebecca Butler	/		
30	Mary Gaston	/		
31	Leb Stuart	/		
32	Ellen Williams	/		
33	Andrew Williams	/		
34	Nancy Wells	/		
35	Jane Payne	/		
36	Rachel Brown	/		

Class Records.

Class No. XXV - Continued, Leader. Meets

Register.	Names.	State in Life.	Residence.	Remarks.
37	Mariah Sammon	1		
38	Luesa F. Sterling		Lost —	
39	Lener Francis		Lost	
40	Jane Patterson	1		
41	John H. Webb	1		
42	Maggie Gray	1		
43	William Henson		Lost	
44	Joseph Poulson	1		
45	Elizabeth Parran	1		
46	Edward Jenkins	1		
47	Eliza Cotton	1		
48	Hezekiah Clifford	1		
49	Lloyd Blake	0	Lost	
50	Andrew Williams	1	Annie Williams	
51	Alice Williams		Gone —	
52	Anna Jones		Lost	
53	Major Mathews	1		
54	Joshua Worden		Lost	
55	Mary M. Williams	1		
56	Susan M. Bell		Removed	
57	John Foreman		Lost —	
58	Mary Barrett		Lost —	
59	T. B. Anderson	1	Josephine Anderson	
60	C. Jones	1		
61	John B. Jones	1	Transferred to Bailey's class.	
62	Robert Anderson			
63	Ann Parker			
64	Eliza J. Quill			
65	John Thomas			
66	Lucy Trishey			

Class Records.

Class No. XXVI Tobias Duvall, Leader. Meets Sunday Pm.

Register.	Names.	State in Life.	Residence.	Remarks.
1	Tobias Duvall	1		
2	Mary Chase	1		
3	Polly Dorman	1		
4	Mila Parker	1		
5	Phebe Gant	1		
6	Julia A. Brudo		Bedes-	
7	Tamar Gant	1		
8	Priscila Brown	1		
9	Ellen Stanton	1		
10	Mary Hutton		Iraqua Garrison	1880
11	Hector A. Gunderson	1		
12	Harriet Jackson	1		
13	Amelia A. Anderson	1	Equalia	
14	C. R. Robinson	1		
15	Mary Dixson	1		
16	Amanda Smith	1		
17	Anna E. Hutchens	1	neg-	
18	Anna Dorsey	1		
19	Levi Gantt		neg- (Two yrs)	
20	William Rideout	1		
21	Caroline Howard	1		
22	Mary Moore	1		
23	Chester Thomas	1		
24	Anna Bailey	1	m. Bowie	
25	Sarah Washington	1		
26	Caroline Johnson	1	Saltzane	
27	Frances Armstrong	1	m. Meables -	
28	William Green	1		
29	Elizabeth Ross	1		
30	Ann Thomas	1	m. Scroglin	
31	Amelia Wise	1		
32	Laura Smith	1		
33	Clarisa Gibson	Wd. Ross	Discussed by letter July 2nd 1882	
34	Laura Dembey	1		
35	Mary J. Dillahay		m. Thomas	
36	Henrietta A. Rakes	1		

Class Records.

Class No XXVI Continued, Leader. Meets

Register.	Names.	State in Life.	Residence.	Remarks.
37	Lila Levi		neg (Two yrs-	
38	Mariah Robinson	/		
39	Fanny Boyce	/		
40	Emily Garnett	/		
41	Rebecca Starke	/		
42	Henry Earls		neg (3 yrs.	
43	Harriet Gibson	/		
44	Caroline Polk		Gone away-	
45	Sarah W. Bryant	/	gone	
46	Mary Watkins	/		
47	Mary E. Blakeley	/		
48	Elaiah Mathews	/	Josiah	
49	Elizabeth Mathews	/	neg- (Two yrs-	
50	Mary E. Stanton	/		
51	Mary Bowens	/		
52	Maggie Green		gone away-	
53	Harrison Stanley	/		
54	Charlotte Chambers	/		
55	Julia Ryan		Dismissed	1878
56	Mary E. Rasley	/		
51	Alfred Polk			

Class Records.

Class No XXVII Francis A. Lacey, Leader. Meets Tuesday Night

Register.	Names.	State in Life.	Residence.	Remarks.
	Elizzey Conner		Dead into full	Connection this 17 1854

Class Records.

Class No. ..... , Leader. Meets .....

Register.	Names.	State in Life.	Residence.	Remarks.

Class Records.

Class No. XXVIII James Barrell, Leader. Meets Sunday Pm.

Register.	Names.	State in Life.	Residence.	Remarks.
1	James Barrell	×		
2	Mariah Barnell	/	Dist	
3	Eliza Williams	×		
4	Margret Dutton	×		
5	Sophia White		Deceased	
6	Caroline Dorsey	×		
7	Henry Gould		Deceased	
8	Jane Baker	×		
9	Rachel Chaney	×		
10	Rachel Johnson		unknown	
11	Susan Maynard	×		
12	Sarah Jones		unknown	
13	Emeline Jefferson	×		
14	Sophia Johnson	×		
15	Catherine Thompson	×		
16	Ellen Allen	×		
17	Mary Gross	J-		Transpired to John Boles class.
18	Eliza Bagell	×		
19	Anna Johnson	×		
20	Andrew Jackson		not in this class.	
21	Emma Jones	×	(Emma Jones) Deceased	
22	Cornelia Anderson			
23	Frances Lane	×		
24	Jane Hamilton	×		
25	Edward Thomas		Deceased	
26	Agnes Scott		Deceased	
27	Elizabeth McCombas	/		
28	Lewis Chaney		Deceased	
29	Mary Steele	×		
30	Emily Banks		Died May 20th 1881	
31	Emma Goldsberry	×		
32	Amelia Pickett		Removed without cer.	
33	Eliza Hanson		Unknown	
34	Febrana Williams	×		
35	Mary A. Dorsey	×		
36	Lucy Green		Deceased	

Class Records.

Class No. XXVIII Continued, Leader. Meets

Register.	Names.	State in Life.		Residence.	Remarks.
37	Sophia Ward		×		
38	Ellen Carnwell		×		
39	Moses Primrose			Transfred	dead
40	Mary Primrose		×	neg.	
41	Elizabeth Bassell				
42	Mary E Gray				
43	Mary Miller		×	Dist.	
44	Harriet Cooper		×	(Matilda Corpu)	
45	Eleneal Adams			Dist.	
46	Melinda Newman			No account of her.	
47	Elizabeth Snyder			Transfred	dead
48	Reben Robinson			Unknown	
49	Sarah Jones			Dismissed by letter	
50	Anna Jackson		×	(Susan)	
	Flora Brown		×		
	Mrs C. Chester				
	Sarah Mitchell				
	Mary Logan				
	Mary Tilburn				

Class Records.

Class No. XXIX John A. Gould, Leader. Meets Sunday Pm.

Register.	Names.	State in Life.		Residence.	Remarks.
1	John A Gould	M	\		
2	John H Smith	M	\		
3	Grey A Grisby	M	\		
4	Silvan Mathews	Wd	\		
5	Mary A. Elliot	Wd	\	M. Decced	
6	Elennor Giles	Wd	\		
7	Hagar Wilson	M	\		
8	Hannah Lee	M	\		
9	Hannah E Pierce	S	\		
10	Clarissy Gayle	M	\		
11	Alice Nichols	M	\		
12	Jessee Whitington	Wd	\		
13	Sarah Nelson	M	\		
14	Clementine Gladden	M	\		
15	Mary E Harper	W	\		
16	Mahah Foster	W	\		
17	Allen H Hill	M	\		
18	J. Richardson	M	\		
19	Katherine Ellen	S		Removed	4 yes-
20	Martha A Richardson	M	\		
21	Anna Mason	M	\		
22	Mary A Hall	W	\		
23	Eliza Hayden	W	M	(Young)	
24	Hannah Mathews	M	\		
25	Ellen Neal	W	\	Dismissed by Letter Nov. 30th 1881	
26	Ellen Waters	W		Lost.	
27	Nathaniel Gibbs	S	\		
28	Mary Jefferson	W	\		
29	Mary C Mason	M		Sled	March 27th 1880
30	Mary Medford	S	\		
31	Nancy Johnson	W		Sled	1882
32	Sarah Crumpton	S	\		
33	Caroline Gould	W	\		
34	Ellen Wilson	W		Sled	1882
35	Ellen Casey	W		Lost	
36	Rachel Cuff	W	\		

Class Records.

Class No XXIX Continued, Leader. Meets

Register.	Names.	State in Life.		Residence.	Remarks.
37	Margaret E Cuff	S		Mary E- Removed without ticket-	
38	Mary E Dysett	S		Removed by cr-	
39	Rebecca Mathews	S	1	Dist	
40	Larina Young	W	1	X	
	J. M. + Mason				
	Catharine Morris				

Class Records.

Class No XXX Moses James, Leader. Meets Sunday 4m.

Register.	Names.	State in Life.		Residence.	Remarks.
1	Moses James				
2	Mary Dysett				
3	Susannah Brown		M	Bulbourne	
4	Robert Neal	9			
5	Harriet Spriggs	1			
6	Isaac Cuff	1			
7	Charles Mitchel	1			
8	John E Cooper			Distant- (Surry)	
9	Elizabeth Carter	1			
10	Nicolas Carter			Dismissed	Oct. 15- 1832
11	Jacob Wilson	1			
12	Frances Brown	1			
13	Priscilla Reason			(Cr. Rivers)	
14	Albert Pierce	1			
15	R Landville			Transfered To	Asbury Williams
16	Moses Coney	1			
17	Elizabeth Toney	1			
18	Judas Green	1			
19	Anna A. Mutchens	1			
20	Harriet Ridgley	1			
21	Margaret Parker	1			
22	C H Williams	1		D.	
23	Jane Sewell	1			
24	William Sewell	1			
25	S Parkes-	1			
26	Harriotta Earls			Dismissed	1832
27	Elizabeth Brown			Not- here-	
28	Andrew Spriggs	1			
29	Josephine Brown	1			
30	Julia Joiner	1			
31	Amide Mutchens	1		M. Perkins	
32	Naomi Wright	1			
33	Sarah James	1			
34	Anna Boothe	1			
35	Clayton Wright	1			
80	Samuel Reason	1			

Class Records.

Class No. ..... , Leader. Meets .....

Register.	Names.	State in Life.	Residence.	Remarks.
37	Benj Johnson	/		
38	Martha Smith	/		
39	Caroline Morsell		Cattaine	
40	Jane Gilpert	/		
41	Philip Scott		Lost	
42	George Biddle		Sick (3 yrs)	
	Silas Brown			
	Matilda Church			

Class Records.

Class No. XXXI ..... , Leader. Meets Monday Afternoon.

Register.	Names.	State in Life.	Residence.	Remarks.
1.	Sarah Bias		Deceased	Dec 4th 1880
2.	Martha Mathews.	/		
3.	Rebecca White.	/		
4.	M. A. Thomas.	/		
5.	Eliza Hopkins.	/		
6.	Harriet Johns.	/	Deceased	1883
7.	Rebecca Akers.	/		
8	Ruth A. Meredith.	/		
9.	Ellen Spriggs.	/		
10.	Ann Duffy.	/		
11.	Susan J. Johnson.	/		
12.	Elizabeth Johns.	/		
13.	Peter Cook.	/		
14.	Mary J. Bowser.	-		
15.	Nancy Snowden.	/		
16.	C. E. Nathan.	/		
17.	Mary A. Chew.	<	m Harris.	
18.	John C. Fortie.	/		
19.	Elizabeth Sanks.	/		
20.	Maria Booth.	/		
21.	Charlotte Waltmann.	/	(Waterman)	
22.	Mary Blackwell.	/		
23.	Francis Dorsey.	/		
24.	Elizabeth Brent.	/		
25.	Elizabeth J. Fortie.		Died Sept 24th 1880	
26.	Elizabeth Dixon.	/		
27	Annie E Jones.	/		
28.	Ellen A. Watts.	/	(Eliza)	
29.	Rebecca Ennolls.	/		
30.	Sarah Wolford.	/		
31.	Lucy Francis.	/		
32.	Emma Mitchell.	/		
33.	Caroline Goins.	/		
34.	Augusta A. Thompson.	/		
35.	Annie E. Thompson.	/	(G.)	
36.	Lucinda Martin.	/		

Class Records.

Class No. XXXI ....., Leader. Meets Monday Afternoon.

Register.	Names.	State in Life.	Residence.	Remarks.
37	Chas. H. Browne.	/		
38	Eliza Duggins.	/		
39.	Laney Ockenery	/		
40.	Ambie Bostolo.	/	Deceased	
41.	Jane Hutchins.	/		
42.	Charlotte Carter.	/		
43.	J. H. B. Dungee.	/		
	Hales Griffin	/		

Class Records.

Class No. XXXII John E. Brown, Leader. Meets Wednesday Night

Register.	Names.	State in Life.		Residence.	Remarks.
1	John E Brown	M	/		
2	Fletcher Augustus	"	/		
3	Ariel C Gill	"		Transfered to	J. Jasken Feb. 18th 1881
4	C. C. Smith	S	/		
5	J. C. Smith			Dismissed by letter 1882	
6	L. V. Boyer	M	/		
7	Milton Thomas	S	/		
8	Richard Boyer	M	/		
9	Solomon Phillips	"	/		
10	Dr Philip T. Stop	"	/	Dismissed by	letter Nov.
11	Mary Bradford	W	/	Dismissed by	letter April 26th 1884
12	Anna Augustus	M	/		
15	Thomas H. Crockett	S		Kindly - (back)	
14	Perry Curtis	"	//		
15	Elijah Brown	"	/		
16	Thomas Handy	"	/		
17	Lucretia Gettys	W	/		
18	Anna Hopkins	M	/		
19	S. C. Crampton	S	/	(Dist.)	Removed without cer.
20	Josiah McGill	B	/		
21	Libby Johnson	W	/	(Deceased)	
22	Mary C. Smith	M	/		
23	Catherine Brooks	"	/		
24	Maggie Freeman	"	/		
25	Henry B. Bowser	S	//	Dist-	
26	Joseph Benson	M		Lost-	
27	Reason Spowden	Wid	/		
28	Hannah J. Denby	M	/		
29	Emeline Jackson	W	/		
30	Joseph Denby	M	/		
31	Annie Berry	"	/	Prot.	
32	Wm Johnson			//	Lost
33	Ellen Handy				

Class Records.

Class No. ..... , Leader. Meets .....

Register.	Names.	State in Life.	Residence.	Remarks.

Class Records.

Class No. 1 John Roles , Leader. Meets .....

Register.	Names.	State in Life.	Residence.	Remarks.
2	Chas. Gross			
3	Catharine Robinson			
4	Emily Gross			
5	Eliza Rich			
6	Mary Travers			
7	Thomas Lewis			
8	Sarah Spritle			
9	Henrietta Henderson			
10	Elizabeth Whitelee			
11	Amanda Hill			
12	Elizabeth Simmes			
13	Matilda Washington			
14	Caroline Lee			
15	Mary Edwards			
16	Fannie Glenn			
17	Chas. Tripp			
18	Eliza Tripp			
19	Henrietta Saunt			
20	Mary Lester			
21	Sadie Bogardus			
22	Harriet Bartch			
23	Wesley Chase			
24	Chas. H. Smothers			
25	Anna Smothers			
26	Margaret Bassell			
27	Henrietta Allen			
28	Elphos Tyrinson			
29	Harriet High			
30	Sarah Scott			
31	Annie Myers			
32	Mary Downey			
33	Cecilia Hardy			
34	Susan Banks			
35	Mary Jackson			
36	Wash Bryden			
37	Maggie J. Roles			

Class Records.

Class No. 1 Catherine C ....., Leader. Meets .....

Register.	Names.	State in Life.	Residence.	Remarks.
38	Anne Pick			
39	Ellen Thomas			
40	Anna Stewart			
41	Nancy Colmer			
42	Mary E. Johnson			
43	Mrs D. Butler			
44	Laura Lance			
45	Mary E. Lamar			
46	Sarah J. Bailey			
47	Roberta Brown			
48	Anna Royal			
49	Martha Carrington			
50	Martha J. Brown			
51	Arnold Vinson			
52	Martha McCoy			
53	Josiah Carrington			
54	Mrs Jenkins			
55	Elizabeth Stanford			
56	Pamela Journey			
57	Clara Johnson			
58	Isabella Reed			
59	Andrew Journey			
60	John Smith			
61	Levi Kelley			
62	Mary E. Smith			
63	Anna Sapp			
64	Josephine Jackson			
65	Martha Hanson			
66	Emily J. Rice			
67	Anna Middleton			
68	Lavina V. Rhodes			
69	Mary Hughes			
70	Ruby J. Hogan			
71	Susan Rice			
72	Alice Rockwell			
73	James Lamar			

Class Records.

Class No. ...., Leader. Meets .....

Register.	Names.	State in Life.	Residence.	Remarks.
74	Jane Grooms			
75	Maria Jenkins			
76	John Hughes			
77	Susan Ferguson			
78	Mary Herren			
79	Hester Ann Smith			
80	Martha Brooks			
81	Jane Mahoney			
82	Julia Johnson			
83	Francis Hall			
84	Mary J. Gross			
	Caroline Dunn			Received by certificate Jan 20th 1884
	Mary Galloway			Received by certificate Jan 30th 1884
	Severin King			..... Sept 14th 1884

1871
28 02
0069

Class Records.

Class No. 2 Henry Weems, Leader. Meets Tuesday night

Register.	Names.	State in Life.	Residence.	Remarks.
2	Edward Hall	X		
8	Elizabeth Dias	X		
4	Catharine Bowne	X	Dismissed by Certificate 1884 April 29	
5	Richard Owens	X		
6	Matilda Wilson	X		
7	Ann Cook	X		
8	Eliza Weeks	X		
9	Rebecca Clarke	X		
10	Eliza Hall	X		
11	Sarella Hall	X	(Lorretto)	
12	Celia Savoy	X		
13	Mary A. Rice	X		
14	Lloyd Rice	X		
15	Ellen Goode	X		
16	Isaac Folks	X		
17	Daniel Lee	X		
18	Mary E. Goss	X		
19	Nancy Smith	X		
20	Martha C. Reig	X	19. (Dist by letter,	81
21	Margaret J. Reig	X	Dist. by " ,	
22	Mariah Jackson	X		
23	Lucy Jones	X		
24	Maria Taylor	X		
25	Eliza Williamson	X		
26	Susan Jefferson	X		
27	Mary E. Hopkins	X		
28	Mrs. R. Johnson	X		
29	Georgiana Smith	X		
30	Rosella Brown	X		
31	Annie Kane	X		
32	Rachel Hansom		Deceased March 7th 82	
33	Daniel Megrue	X		
34	Caroline Jones	X		
35	Susan Bowers	X		
36	Samuel Shipman	X		
37	Mary J. Caldwell	X		

Class Records.

Class No. Jumper, Leader. Meets

Register.	Names.	State in Life.	Residence.	Remarks.

Class Records.

Class No. 2 Continued, Leader. Meets Tuesday night

Register.	Names.	State in Life.	Residence.	Remarks.
38	Martha Nicholas	X		
39	Ellen Dorsey	X		
40	Sallie Brown	X		
41	Margaret Smith	X		
42	Leah O'Brien	X		
43	Sarah C. Franklin	X		
44	Jacob Gable	X		
45	John Pierce	X		
46	Columbus Caulk	X		
47	Mary A. Whitley	X		
48	Eliza Tilghman	X		
49	Sallie Holland	X		
50	Sarah Wright	X	(Maria)	
51	Mary A. Cornish	X		
52	Ebne J. Bailes	X		
53	Elizabeth Johnson	X	m. (Wilson)	
54	Columbia Dorsey	X		
55	Mary Thomas	X		
56	Henrietta Spriggs	X		
57	Mary E. Reed	X		
58	Belle Mathews	X		
59	Amanda Thompson		Removed without cer.	
60	Elizabeth Stoughton	X		
61	Jane E. Keene	X		
62	Elizabeth Johnson	X		
63	Jacob Inman	X		
64	Mary H. Keene	X		
65	Agnes Valentine		Dist. Removed without cer.	
66	Elizabeth Warner	X		
67	James Kelley	X		
68	Ellen White		Deceased 82	
69	Martha A. Thomas	X		
70	Edward Holland	X		
71	Leah Robinson	X		
72	Della Anderson	X		
73	Emma Bishop	X		

Class Records.

Class No. 2 Continued, Leader. Meets Tuesday night

	Register.	Names.	State in Life.	Residence.	Remarks.
Reg	74	Anna Kellum	X	Abraham Richardson	Dec'd by Certificate Feb 7th 1884
	75	Mary E. Stephenson	X m.		
	76	Martha Dorsey	X		
	77	Annie Wells	X	Deceased	Feb 9th 1883
	78	Margaret Weems	X		
	79	Mary E. Weems	X		
	80	Annie R. Clarke	X m. (Brown)		
	81	Mary Dorsey	X		
	82	J. J. Marshall	X		
	83	Mary Augustus	X		
	84	Harriet Lee	X		
	85	Mary Ella Mannon	X	(Minnick)	
	86	Isabella Dorsey	X		
	87	Nellie Holland	X		
	88	Maggie Fredericks	X		
	89	Elijah Fredericks	X		
	90	Alice Maria Bradley	X		
	91	Sarah E. Burgess	X		
	92	Indiana Keen	X		
	93	B. H. Dorsey	X		
	94	Henry B. Evans	X		
	95	Eliza Pabbett		m. (Fox) Dist.	
	96	Maggie Hopkins	X		
	97	Gertrude Henderson	X	Removed without cer.	
Rst.	98	Mary Carroll	X		
	99	Mary C. Cooper	X		
P	100	Annie Weeks			
P	101	Augusta Valentine		Removed without cer.	
	102	Edward Fitzgerald	X		
	103	Mary Holland	X		
	104	Catherine Hadley	X		
	105	Lucy M. Wilson	X		
	106	James Dorsey	—		
	107	James Brooks	X		
	108	Sallie Weems	X		
	109	Mary M. Barlow	X		
	110	John Burgess	X		

Class Records.

Class No. 3 Lambert Nicholson, Leader. Meets .....

Register.	Names.	State in Life.	Residence.	Remarks.
2	Prince Jones			
3	James Bowers			
4	Nancy White			
5	Jane Curtis		Deceased Feb 21st 82	
6	Annie M. Garrett			
7	Mary Watkins			
8	Catherine Phillips			
9	Charlotte Coleman			
10	Alfred Simpson			
11	Frances Sheppard			
12	Sarah A. Boston			
13	Lewis Neal			
14	Wm H. Sheppard			
15	Elizabeth Henderson		Deceased	Jan 7th 1883
16	David Brooks			
17	Mary Williams			
18	Sophia Billingsley			
19	Rebecca Jones			
20	Frances Thomas			
21	Adam R. Robinson			
22	Nancy Grey		Dismissed by Letter Oct 1st 82	
23	Ellen Copeland			
24	Jane Gobeze			
25	Georgiania Russell			
26	Henrietta Chambers			
27	Caroline Porter			
28	Lilly Wheeler			
29	Rebecca Coleman			
30	Maria Garrett			
31	Sarah Smothers			
32	Nicholas Brent	—	Removed within Ch. Sept	
33	Annie Stephens			
34	Eliza Franklin			
35	Jannetta Morgan			
36	Maria Jefferson			
37	John H. Dickson			

Reg.

Class Records.

Class No. 3 Continued, Leader. Meets .....

Register.	Names.	State in Life.	Residence.	Remarks.
38	Mary A. Sargood			
39	Martha Thompson			
	Rebecca Bush			

Class Records.

Class No. 4 Thos. B. Carter, Leader. Meets

Register.	Names.	State in Life.	Residence.	Remarks.
2	Sarah Clarke			
3	Libby Whitehead			
4	Rachel Spindle			
5	Mary E. Wallace			
6	Mary J. Russell			
7	Hannah Coquilla			
8	Annie Sedgwood			
9	Mary Stuart			
10	Cyprian Clayton			
11	Hannah G. Carey			
12	Jane Broadwater			
13	Caroline Crosby			
14	Catherine Hammond			
15	Mary J. Lockman			
16	Hannah Williams			
17	Amelia Reed			
18	Williamina Cook			
19	Ellen Armstrong			
20	Sophia Hall		Died Nov. 28th 82.	
21	Rachel Taylor			
22	Emiline Bradley			
23	Louisa Augustus			
24	Louisa Taylor			
25	Louisa Pleas			
26	Elizabeth Hall			
27	Susan Mitchell			
28	Margaret Hall			
29	Ellen Simmons			
30	Henry C. Pennington			
31	Joshua Caulk			
32	Dennis Bowden			
33	Eliza Bowden			
34	Sarah Hill			
35	Nancy McKelly			
36	Cinderella Slade			
37	Daniel Harper			

Class Records.

Class No. 4 Continued, Leader. Meets

Register.	Names.	State in Life.	Residence.	Remarks.
38	Annie Williams			
39	Sarah Pennington			
40	Matilda Gibbons			
41	Ellen Owens			
42	Emily J. Bowden			
43	Mary Wherwood			
44	George Humphrey			
45	Elizabeth Franklin			
46	Sarah E. Hunting			
47	Emma Edgar			
48	Thomas Taylor			
49	Julia Gibbons			
50	George Fortie			

Class Records.

Class No. 5 Lewis James, Leader. Meets .....

Register.	Names.	State in Life.	Residence.	Remarks.
2	Samuel Phenix			
3	James K. Robinson			
4	Henry L. Johns			
5	Geo. W. Williams			
6	Priscilla Jones			
7	Sarah Smith		Deceased Nov 4th 1884	
8	Louisa Cook			
9	Mary Wright			
10	Walter Phenix			
11	Adam Warren			
12	Isabella Robinson			
13	Louisa Cook			
14	Rachel Pence			
15	Sadan Jones			
16	Elizabeth Greene			
17	Mary A. Loggans			
18	Isabel Buchanan			
19	Mary Thorn		Deceased Jan 14th 1884	
20	Nicholas Phenix			
21	Eliza Hildebrough			
22	Mary Bradley			
23	Johnie Johns			
24	Jefferson Johns			
25	Isaiah Thomas			
26	Wm Thomas			
27	Mary J. Casey			
28	Mary Greene			
29	Celia Holliday		Dismissed by letter Nov. 10th 182	
30	George Chambers			
31	Mary A. Jones			
32	Sarah E. Smallwood			
33	Sarah R. Smith			
34	Walter Newman			
35	Franklin Murray			
36	Sarah Rankin			
37	Lewis J. Young		(Asleep in Jesus) Died Apr. 15th 1882	

Class Records.

Class No. 5 Continued, Leader. Meets .....

Register.	Names.	State in Life.	Residence.	Remarks.
38	Eliza Wallace			
39	Nancy Cole			
40	John W. Smith			
41	George Robinson			
42	Wm A. Johns			
43	Mary Scroggins			
44	Harriet Hazlewood			
45	Wm Cole			
46	Maggie Tilghman			
47	Mary J. Gibson			
48	Mich C. Williams			
49	Henrietta Newman		Dismissed by letter Feb. 3rd 1883	
50	Henrietta Jackson			
51	Rizalla Reeder			
52	Thomas James			
53	John H. Griffin			
54	Mary West			
55	Jerdna Jackson			
56	Jamie Bush			
57	Elizabeth Jones			
58	Cordelia Jones			
59	James Spencer			
60	Maria Stewart			
61	Sarah Lee			
62	Peter Tipson			
63	Agnes Collins			
64	Maggie Totem			
65	Laura Boggs			
66	Cyranda Welsh			
67	Teddy Frazier			
68	Zephaniah Warren			
69	James Wilson			
70	Silas Rifen		Received by certificate June 4th 1883	

Class Records.

Class No. 6 Darius Lynn Wm Sammons, Leader. Meets Thursday night

Register.	Names.	State in Life.	Residence.	Remarks.
2	Joseph Greene			
3	P. A. Johnson			
4	Eliza Bradley		Deceased June 22nd 1883	
5	Anna M. Smith			
6	Jane Wright			Severin Heisy Dec 4th 1884
7	Mary J. Forbes		Caroline Smith old member	
8	Wesley Parker		Josephine Brown rec. a recruit from M. D. Stevens Class	
9	Frances Richards			
10	Adaline Johnson			
11	Eliza Russell			
12	Uriah Lynn			
13	Caroline Banks			
14	Frances Greene			
15	Harriet Howard			
16	Clinton Cooper			
17	Carlotte Freeman			
18	Rebecca Washington			
19	Chas Reed			
20	Isabella Jones			
21	Manola Harris			
22	John Gaunt			
23	Ella Young			
24	Julia Parker			
25	Annie Maddox			
26	Anna Jones		Withdrawed in 1881	
27	Fannie Hunt			
28	Georgianna Williams			
29	Emma Snowden			
30	Garret Williams			
31	John M. Thomas			
32	Sedonia Ambrose		Lost	
33	Anna Reed			
34	Harriet Hawkins			
35	Alice Ward			
36	Hannah Williams			
37	H. H. Smith			

Class Records.

Class No. 7 Jacob C. Bishop, Leader. Meets

Register.	Names.	State in Life.	Residence.	Remarks.
2	Mary Snowden	X		
3	Charlott Dean			dead -
4	Abraham Love	X		
5	Nancy Beckett	X		
6	Lucinia Garrett	X		
7	Lucander Wilson			Dismissed Dec 4th 182
8	Louisa Talbot	X		
9	Joseph Watkins	X		
10	Ellen Scott	X		
11	Olivia Watts	X		
12	Elizabeth Hardy	X		
13	Allen Watkins	X		
14	Georgianna Watts	X		
15	Mary Thomas	X		
16	Jake Curry	X		Removed by certificate Feb 25 1885
17	James Armistead	X		
18	Emily Jackson	X		
19	Harriet Smith	X		
20	Lucy Peterson	X		
21	Mary Singleton	X		
22	Sophia Butler	X		
23	Hester Pargaway	X		
24	Louisa Coleman	X		
25	Mary Smith	X		
26	Silvan Grey	X		
27	Elizabeth Jones	X		
Neg	28 Jessie Harris			
29	Susan Sorrell	X		
30	Stepto Sorrell	X		
Neg	31 Thos Watkins	X		
32	Charlotte Henson	X		
33	Wm Watkins	X		Lost
34	Virginia Anderson	X		
35	John Hardy	X		
36	Grace Johnson	X		
37	Harry Jones	X		

Class Records.

Class No. 7 Jacob C. Bishop, Leader. Meets .....

	Register.	Names.	State in Life.	Residence.	Remarks.
	38	Eliza Waters	X		
	39	Anthony Hardy	X		
D.	40	Mary Summerville	X		
neg	41	Sarah L. Yates			
neg	42	Frances Mahoney		Dont attend	
	43	Simon Cooper	X		
neg	44	Rosa Hutson		neg-	
neg	45	John A. Maitland		"	
neg	46	John A. Beshears		"	
	47	Wm Hensley	X	"	
neg	48	James Smith		"	
neg	49	Edison Stewart	X		
	50	Anna M. Griffith	X		
	51	Sarah Hill	X		
	52	Mary Carroll	X		
	53	Martha Anderson	X		
neg	54	Elizabeth Brooks	X		
	55	Sarah Snowden	X		
	56	Ellen Garrett	X		
	57	Isabella White	X		
neg	58	Ann M. Brooks	X		
	59	Martha Frame	X		
	60	Hester Smith	X		
	61	Sarah J. Brown			
	62	Kate Hammond		Received by certificate May 18. 1884	
	67	Maggie Keesee		Transferred to D.D. Hensons Class Oct 8. 1884	
	68	~~Rachel Lussey~~		~~Removed by certificate Feb 20 1885~~	

Class Records.

Class No. 8 Mrs L. Wilson ....., Leader. Meets .....

	Register.	Names.	State in Life.	Residence.	Remarks.
	2	Hewen Dowell	X		
	3	Solemon Brown	X		
	4	Elizabeth Lombard	X	D.	
	5	Jane Johnson	X		
	6	Annie Hunt	X		
Die	7	Elizabeth Rollins	X	Deceased July 5th 1864	
	8	Perry Brooks	X		
	9	Robert Watts	X		
	10	John Wilson	X		
	11	Louisa Johnson	X		
	12	Mary Jane Kelley		(Asleep in Jesus)	Died Apr. 12th 1882
	13	Frances Carry	X		
	14	Anna Polk	X		
	15	Sarah Dowell	X		
	16	Hannah Dowell	X		
	17	Martha Dowell	X		
	18	Mary E. Dorsey	X		
	19	Catherine Lombard	X		
	20	Jane Hutchins	X		
	21	Julia Duffin	X		
neg	22	Nicholas Duffin	X	(old)	
neg	23	Harriet Rogers	-		
	24	Wm Edwards	X		
	25	Mary C. Polk	X		
neg	26	Twitta Driver		Away 3 yrs.	
	27	Florence Dyer	X		
	28	Georgania Wilson	X		
	29	Edgar Duffin		M. (Lake)	
	30	Louisa Baker	X		
	31	George Duffin	X		
	32	Mary A. Wilson	X		
D	33	Sophia Brown	X		
	34	Virginia Watts	X		
	35	Julia Greene	X		
	36	Emilie Carol	X		
	37	Nettie Taylor	X		

Class Records.

Class No. 8 Continued, Leader. Meets

Register.	Names.	State in Life.		Residence.	Remarks.
38	John Washington	X			
39	Geo. Crawley				
40	Johnson	X			
41	Samuel Owens			deceased	Aug 1882
42	Louisa Bowles	X	m.	(Inman)	
43	Isabella Smith	X			
44	Lucinda Pemberton	X			
45	Josephine Stevens			(Wilson)	
46	Susan K. Haywood	X			
47	Christiana Holmes	X			
48	Charlotte Wilson	X			
49	Phillip Warren	X			
50	Sophia Dunnaway	X			
51	Sinah Sweatman				

Class Records.

Class No. 9 Daniel Howard, Leader. Meets Monday night

Register.	Names.	State in Life.	Residence.	Remarks.
2	Elizabeth Thomas	X		
3	Eliza Johnson	X		
4	Hester Sullivan	X		
5	Annie Fredericks	X		
6	Emiline McQuague	X		
7	Betsy Moody	X		
8	Sarah Berry	X		
9	Lucretia Stevens	X		
10	Clarice Williams	X		Dead 1883
11	Clementine Jenkins	X		
12	Julia Dunaway	X		
13	Georgianna Bennett	X		
14	Margaret Bruce	X		
15	Margaret Carter	X		
16	Sarah Brogden	X		
17	Moses Ross	X		
18	Mary V. Warren	X		
19	Lubenia Dixon	X		
20	Mary Lennon	X		
21	Rachel Dorsey	X		
22	River Vileak	X		
23	Cott Wright	X		
24	Worcester Wright	X		
25	Elizabeth Hardy	X		
26	James Harris	X		
27	Peter Videne	X		
28	Elizabeth Willett	X		
29	Joseph Parker Jr.	X		
30	Frank Osel	X		
31	Sarah Mayhew	X		
32	Martha Jones	X	(Boys)	
33	Martha Devine	X		
34	Emily Dugan	X		
35	James Wesley	X		
36	Martha J. Johnson	X		
37	Jane Bundy	X		

Class Records.

Class No. 9 Continued, Leader. Meets Monday night

	Register.	Names.	State in Life.		Residence.	Remarks.
	38	Charlotte Rice	×			
	39	Maria Harden	×	m	(Borden)	Dismissed by Certificate Sept 7th 1883
	40	Douglas Warren	×			
	41	Susan Anderson	×		Deceased Nov. 4th 1882	
neg	42	Harriet Miles	×			
	43	Joseph Collins	×			
	44	Jake Wolkins	×			
	45	Maria Goss	×			
	46	Annie Booze	×			
Rob	47	Mary L. Thomas.			Dropped	
	48	Eliza Tate				
	49	Elizabeth Rosier				
	50	Mill Carter				
	52	Charles Harris				
	53	Carrie Griffin				

Class Records.

Class No. 10 Geo. Williams, Leader. Meets

	Register.	Names.	State in Life.	Residence.	Remarks.
	2	William Jackson		120 Tyson St.	Died Aug 31st 1882 age 85
	3	John H. Giddings			
	4	Lucretia Goss			
	5	Rachel Pinkney			
	6	Ellen Hall			
	7	Georgeanna Fortie			
	8	Amelia J. Mayberry			
	9	Telemia Webster			
	10	Chas. Boyce			
	11	Annie Johnson			
	12	Sophia Price			
	13	Henrietta Brooks			
	14	Susan Johnson			
	15	Clara Gibson			
	16	Ellen C. Butler			
	17	Ellen Giddings			
	18	Severe Thompson			
	19	Mary Hawkins			
	20	Carmela Griffin			
	21	Violet Conley			
neg	22	Webster Bates			
	23	Frances Edwards			
neg	24	Catherine Parlair			
	25	Geo. Johnson			Dismissed by Letter Oct 16th 82
	26	Frances Mitchell			
	27	Caroline Pitts			"Asleep in Jesus" Died March 14th 82
	28	Ann E. Nelson			
	29	Harriet A. Jones			Transferred to Monday afternoon Class May 1st 1883
	30	Margaret Howard			
	31	Margaret Carter			
	32	Daniel Twigg			
	33	Charlotte Gilliam			
	34	Edward Giddings			
	35	Priscilla Lewis			

$146.00
19.65
16

Class Records.

Class No. 11 Joseph Elias Hooks, Leader. Meets

Register.	Names.	State in Life.	Residence.	Remarks.
2	E. Pitchlyn			
3	Robert Bias			
4	Joseph Folks			
5	R. A. Adams			
6	Rachel Townsend			
7	Emma Ennels			
8	Harriet Johnson			
9	Anna Thomas			
10	Susan Harris			
D. 11	Annetta Ockmay			
12	John S. Brown			
13	Anna Bailey			
D. 14	Emma Augustus			
15	Geo. Johnson			
16	O. Boyce			
17	Maggie Boyce			
18	Julia Harris			
19	Mary Ennels			
20	Rebecca Roane			
21	Eliza Jenkins			
22	Emily Roane		Transferred to Mrs. H. Smith's class	

Class Records.

Class No. 12 Eli Grimage Robt H. Maddox, Leader. Meets

Register.	Names.	State in Life.	Residence.	Remarks.
2	Robert H. Maddox	X		
3	John S. Simpson	X	dead	
4	Littleton Jones	X		
5	Celia Boston	X	(In the home)	
6	Dolly Wilson	X	dead	
7	Rezeiah Griffin	X		
8	Susan Grey	X		
9	Frances Horton	X		
10	Ellen Lyntony	X		
11	Sophia Jones	X		
neg 12	Catherine Rellumm	X		
13	Mary A. Chinn	X		
14	Lucy Warfield	X		
15	Elizabeth Thomas	X		
16	Elizabeth Johnson	X		
17	Louisa Driggs		(Grey)	
18	Sophia Major	X		
19	Phyllostar Wright	X		
20	Charlotte Thompson	X		
neg 21	Henry Wheatley		Deceased	1882
22	James Bell	X		
23	Elizabeth Smith	X	Deceased Nov 12 -	1884
24	Lovenia Binley		(Neg)	
25	Clemmy Bolton	X		
neg 26	Sarah Fowler	X		
27	Viletta Russell	X		
28	Mary Hill	X		
29	Nancy Carter	X		
30	Mary Greene	X	in (Washington)	
31	Catharine V. Wilson	X		
32	Eliza Burgess	X		
33	Ottie Holly	X		
34	Alfred Palmer	X	Deceased	Feb. 4th 1883
35	Darkus Giles	X	(In the home	
36	Ina. Johnson	X		
37	Ella Newman	X		

Class Records.

Class No. 12 Continued, Leader. Meets

	Register.	Names.	State in Life.	Residence.	Remarks.
	38	Elizabeth Boardley	X		
~~neg~~	39	Hester Bedford	X		
	40	Mary Gale	X		
	41	Jane R. Jones	\	(neg)	
	42	Abraham Newman	X		
(neg)	43	Annie D. Cooley	\		
	44	Julia Granby	X		
	45	Annie Chew	X		
	46	Henrietta Houston	X	Died December 9th 182 (smallpox)	
	47	Sarah Greene	X		
	48	Susannah Wilbourne	X		
D.	49	Maria Davis		Removed by ce-	
	50	Chas. B. Spriggs	X		
	51	George Tenley	X		
	52	Mary F. Stewart	X		
neg	53	Eubie Lee		(neg)	
	54	Mary C. Kemp	X		
	55	Erlanda Frances	D.	(neg)	
D.	56	Lucy Jenifer	X		
	57	Rebecca Stephenson	X	(neg)	
	58	Jane E. Hoop		(Lost)	
	59	Mary Henson	X		
	60	Bertha L. Harris	X		
	61	Kate Gynn		(neg)	
	62	George Cromwell	"	(Lost)	
	63	Celia Leslie	X		
	64	Catherine Wilson	X		
	65	Mary E. Cromwell		Died July 2nd 182 (asleep in Jesus)	
	66	Joseph L. Wilson	X		
	67	Jerome Forrester	X		
	68	Linton C. Hardy	X		
	69	Mary F. Cromwell	X		
	70	Beck. Collins	X		
	71	Julia Collins	X		
	72	Wm. Simpson	X		
	73	Lewis Wilson		(Lost)	

Class Records.

Class No. 12 Continued, Leader. Meets

	Register.	Names.	State in Life.	Residence.	Remarks.
	74	Victoria Wilbourne	X		
	75	John R. Granger	X		
	76	Elijah Coldwell	X		
	77	Phecilla County	X		
	78	Jacob W. Wilson	X		
	79	Maggie Parker	D.		
	80	Mary Reese	X	m. (Cassene)	
	81	Samuel Shannon	X		
	82	Samuel J. Harris	X	—	
	83	Mary Waters	D.		
	84	Cornelius Johnson	X		
	85	Sarah Keller	X		
	86	Henrietta Nichols		(Lost)	
	87	Emily Chase	X	Removed by Certificate Dec 16-188?	
	88	Charlotte Curtis			
Rub.	89	Henrietta Wilbourne		Dropped	
	90	Joseph L. Johnson	X		
	91	Amelia A. Peck	X		
	92	Sarah Cromwell	X		
	93	Mary E. Drummond	X		
	94	Ida C. Timmis	S		
	95	Angela Anderson	X		
	96	Ann Savage			

Class Records.

Moses Troy

Class No. 13 Mrs. M. Smith, Leader. Meets Sunday afternoon

Register.	Names.	State in Life.	Residence.	Remarks.
2	Moses Troy			
3	John Adams			
4	Jamma Range		deceased	Jan. 8th 1883
5	Chas. Johnson			
6	Annie Sanders			
7	Hester Boston			
8	Susan E. Young			
9	Mary E. Mathews			
10	David Tripp			
11	Henrietta Nelson			
12	Sarah Brown			
13	Nancy Jolly			
14	John Snowden			
15	Catharine Durrell			
16	Elizabeth Elbert			
17	Elizabeth Lewis			
18	Harriet Hilliard		Removed without Certificate	
19	Hester Snowden			
neg. 20	Wm. Chew			
21	Adams Annie			
22	Chanteria Peppers			
23	Emma Gross			
24	Sarah A. Clifford			
25	Robt Gross			
neg. 26	Seven Hills			
27	James H Harper			
28	Victoria A. Johnson			
29	Chas. H. Carroll			
30	Annie Carroll			
31	John W. Peyton		dead	
32	Fannie M. Walker		removed with certificate	1888
33	Annie Duffin			
34	Emily Roane			
35	Victoria Watson		Dismissed by certificate	Jan 2 nd 1884

Class Records.

Class No. 14 Rev. Allen, Leader. Meets

Register.	Names.	State in Life.	Residence.	Remarks.
2	Maria Cooper			
3	Lydia Cromwell			1885
4	Catherine Brown		Transfered to	Brothers Jubelee Class Jan 5th
5	Harriet Jenkins			
6	Hannah Perkins			
7	Harriet Smith			
8	Mary Tilghman			
9	Mary A. Harden			
10	Jane Gaither		dead	
neg. 11	Maria Maddox			
12	Frances Johnson			
13	John E. Pierce			
14	Harriet Howard			
15	Caroline Turner			
16	Anne Powell			
17	Isabella Groomes			
18	Sarah M. Perkins		deceased	Feb. 1st 1883
19	Severina Garrett			
20	Elizabeth Ridgely			
21	Isaiah Myers			
22	Maggie Brooks			
23	Eldridge Brooks			
24	Charlotte Wilkins			
25	Richard Stewart			
26	Emily Forrester			
27	Annie E. Jenkins			
28	Flora Gibson			
29	John T. Davis			
30	Ella Matthews			
31	Sarah Matthews			
32	Annie Harper			
33	James Pierce			
34	Daniel Johnson			
35	Sarah Hutchins			
36	Henrietta D. McGill		Dismissed by Certificate	March 3 rd 1884
37	Lilly Matthews			

Class Records.

Class No. 14 Continued, Leader. Meets .....

Register.	Names.	State in Life.	Residence.	Remarks.
38	Susan Johnson			
39	Annie Custus			
40	Mary Ringgold			
41	Lonie Cooper			
42	Laura Talbot			dropped
43	Sarah Dobens			
44	Mary Brown			
45	Edward Wooden			
46	Philip Ray			
47	John H. Oliver			
48	Susan Scott			
49	Allice Fisher			
50	Harriet Dyson			
51	Sarah Ridgeley			
52	George Ross			
53	Georgiana Webb			
54	Catharine Silgeman			
56	Wm. Jackson			
Rev'd 57	Elizabeth Chase		Lost	
58	Virginia Adams			
59	Mary Burbage			

Class Records.

Class No. 15 R. D. Hewson, Leader. Meets .....

Register.	Names.	State in Life.	Residence.	Remarks.
2	Alice Jackson	+		
3	Jacob Hardy	+		
4	Solomon Spriggs	+		
5	John Jackson	+		
6	George Cole	+		
7	Sarah Miles	+		
8	Mary Rollins	+		
9	Eliza Kelley	+		
10	Mary E. Wallace	+		
11	Emma Caulk	+		
12	Sophia Johnson	+		
13	Susan Moore	+		
14	Sophia Howard	+		
15	Susan Brown	+		
16	Lavenia Sidwin	+		
17	Alex. Robinson	+		
18	John Worthington	+		
19	Elizabeth Houston	+		
20	John B. Banks	+		
21	Mary J. Weider	+		
22	Phillip Wright	+		
23	Hardy Henrietta	+		
24	Frances Woodyard	+		
25	Wm. Snowden	+		
26	Wm. H. Ivory			Dismissed by certificate May 31st 1883
27	Harriet E. Ivory			Dismissed by certificate May 31. 1883
28	Mary Taylor	+		
29	Wyatt Smith	+		dead
30	Eliza Ridgeway	+		
31	Anna Taylor	+		Transfered to George Hennods Class 1883 Nov 16
32	Selvey Celia	+		
33	Priscilla Mills	+		
34	Caroline Spaulding	+		
35	Chas. Rollins	+		Deceased Oct 6th 1884.
36	Elizabeth Harkins			
37	Eliza Thomas			

Class Records.

Class No. 1 Continued, Leader. Meets

Register.	Names.	State in Life.	Residence.	Remarks.
38	George Henod			
39	Mary Burke	1		
40	Louisa Blackson		Dismissed by Certificate Nov 16. 1883	
41	Wm Taylor	1		
42	Joshua Greene	1		
43	Annie Dolman		Dismissed by Certificate Nov 16 1883	
44	George L Miles	1		
45	Anna ~~Fowkes~~	1	M Butler	
46	Andrew Johnson	1		
47	Lama Holliday			
48	Israel Dolman		Dismissed by Certificate Nov 16. 1883	
49	Julia Johnson	X		
50	Harriet Hess	+		
51	Mary A Fowkes	+		
52	Joseph Adison	+		
53	Mary Hansbery	+		
54	Ida Mae Jefferson	+		
55	Ellen Hensley	1	Transferred to Frank Talco's class	
56	D L Jessup	1		
57	Martha Payton	1		
58	Thos H Greene		Transferred to Merridette Class May 13th 1883	
59	Rebecca Sutor	1		
60	Sarah Harkington		Expelled March 1st/83	
61	Evan Shipley	1		
62	Thos Jessup	1		
63	Chas Houston	1		
64	Seneca Prout	1		
65	Sarah B Haines		Drenchen Wife removed 1882	
66	Annie Johnson	1		
67	Bettie Anderson	X	Maggie Kiernan deceased from Bishops Cl. oct 3rd 1884	
68	Henrietta Henson	1	Louisa Scott deceased by Certificate oct 17 1884	
69	Geo. Garrison	1	Jane Swallwood Deceased Feb 22. 1885	Transferred to I Annalls Class Feb. 25 1885
70	Maria Parish	1		
71	Sarah Garrett	1		
72	Hester Riddick	1		
73	Albert Roberts			

Class Records.

Class No. 16 Alfred Caulk, Leader. Meets Powhatan Stark

Register.	Names.	State in Life.	Residence.	Remarks.
2	Richard Bush	X		
3	Wm Jefferson	X		
4	Mary A Kane	X		
5	Wm Johnson	X		
6	Elizabeth Johnson	X		
7	Chas Davis	X		
8	Frances Thompson	X		
9	Adeline Johnson	X		
10	Isaac Handy	X		
11	Elizabeth Jones	X		
12	Elizabeth Wilson	X		
neg 13	John H Bailey	X		Lost
neg 14	Levi Caulk			Neg
15	James H Solem	X		Neg
16	Lania Armwood	X		
17	Powhatan Stark	X		

Class Records.

Class No. 17 Asbury Williams, Leader. Meets .....

Register.	Names.	State in Life.	Residence.	Remarks.
2	Geo. Williams		Adlaide. Torry. Dropped dead Jany 13th 1884	
3	Eliza Talley			
4	Eliza Coates			
5	Clara Dobson			
6	Wilkes Lynch			
7	Martha Landman			
8	Georgiana Jenner			
9	Mary A Woods			
10	Thomas Evans			
11	Nathaniel Dorsey			
12	Lucy Emery			
13	Eliza Newsom			
14	Edward Sands		Sands Crushed to Death by an elevator in City Sept	
15	Owen Robinson			
16	Phillip Hooks			
17	Susan E Quick			
18	John Newsom			
19	J. R. Overton			
neg	20 Lucy Hill			
	21 Arnold Spence			
	22 Eliza Harman			
neg	23 Eliza Corley			
	24 Alfred Hopkins			
	25 Wm Johnson			
	26 Edward Doane			
	27 Louisa White			
	28 Ellen Redmon			
	29 Adlade James			
neg	30 Stephen Riggold			
	31 Mildred A Morris			
	32 James Emery			
	33 Emily Grant			
	34 Josephine Brown			
	35 Jacob Emery			
	36 Nancy Riggold			
	37 Orlie C. Morris			
	38 Sarah Stewart			

Class Records.

Class No. 18 Died 1883 Emmels Baily John B. Young, Leader. Meets .....

Register.	Names.	State in Life.	Residence.	Remarks.
38	Sophia Spence			
39	Clayton Wright			
40	Jeannie Wright			
2	Julia A. Baily			
3	Jane Smith			
4	Charlotte Lucas			
5	Harriet Cromwell			
6	Hester Plater			
7	Ellen Williams			
8	John Hardy			
9	Maria Tibbs		dead 1890	
10	Julia Earles			
11	Elizabeth Vincent			
12	George W. Jolly		dead	
13	Caroline Hall			
14	Sarah J. Johnson			
15	Reuben Sweets			
16	Ellenora Nichols			
17	Mary Hopkins			
18	Elizabeth Southerwood			
19	Minerva Johnson			
20	Sarah J. Isaacs			
21	Elizabeth Sampson			
22	Stephen Sampson			
23	Mary Fuller			
24	Ellen Boyer			
25	Lewis Mackey			
26	J. B. Young			
27	George Hall			
28	Diannah Harper			
29	Emma M. Coney			
30	Maria Johnson			
31	Robert Hopkins			Died Feb. 17th 1882
32	Gracy Johnson			

Class Records.

Class No. 19 James Brown, Leader. Meets .....

Register.	Names.	State in Life.	Residence.	Remarks.
2	Nelson Watts	X		
3	Emma Hale	X		
4	Annie Cephus		Died June 27th 182	Asleep in Jesus
5	Catherine Miller	X		
6	Mary J. Brown	X		
7	Susan Mayfield	X	passed peacefully to her heavenly rest.	1889
8	Ellen Scott	X		
9	Ellen Crawford	X		
10	Harriet A. Jordan	X		
11	James Winder	X	fell asleep in Jesus	
12	Mary A. Young	X		
13	Edna E. Phillips	M	Brown	
14	Annie M. Williams	X		
15	Thomas Crowgone	X		
16	Jordan Williams	X	dismissed by letter to Ashby ch Washington	1890
17	Harriet Mayfield	X		
18	Florence Meredith	X		

Class Records.

Class No. 20 John Meredith, Leader. Meets Sab. Jubilee

Register.	Names.	State in Life.	Residence.	Remarks.
2	Georgo Jubilee	X		
3	Rebecca Matthews	X		
4	Annie Jefferson	X		passed peacefully to heaven
5	Sarah Osborne	X		asleep in Jesus
6	Deannah Greene	X		
7	Annie Parker	X	Died	July 24 1883
8	Sarah Parker	X		
9	Mary J. Lucas	X		
10	Sarah Arnold	X		
11	Elizabeth Waters	X		
12	Elizabeth Sorrell	X		
13	Mary E. Warner	X		
14	Phillip A. Howard	X		
15	Matilda Chase	X		
16	Elizabeth Chase	X		
17	Mary Chase	X		
18	Annie Smith	X		
19	Celia Hawkins	X		
20	Maria Brown	X		
21	Daniel A. White	X		
22	Jessie Leland	X		
23	Jane Tobias	X		
24	Elizabeth Briggs	X		
25	Martha Boone	X		
26	Arthur Wilson	X		
27	David Morgan	X		
28	Clarice Thomas	X		
29	Emily Travers	X		
30	Powhatan Stark		Transfered to	Alfred Conch. ch
31	John Brown	X		
32	Margaret Brown	X		
33	Annie Dixon	X		
34	Ella E. Simpson	X		
35	Annie Harris	X		
36	Nathan Scott	X		
37	Sylvania Mahoney	/	Died	

Class Records.

Class No. 20 Ly Fishelle, Leader. Meets

Register.	Names.	State in Life.	Residence.	Remarks.
38	Eliza Moore	X	Catherine Brown	Dec. Jan. 9th 1885 Received from Allen Class
39	Lizzy Dixon	X		
40	Harriet A. Bias	X		
41	Samuel Wilson	X		
42	Rosetta Simms	X		
43	Sarah J. Waters	X		
44	John H. Johnson	X		
45	Philip Hansom	X	died at Johns Hopkins Hospital, a christian	
46	Sarah J. Wells	X		
47	Henrietta Waters	X		
48	Richard Travis	X		
49	Mary Gent	X		
50	Mary Grayson	X		
51	Sarah J. Reynolds	X		
52	Thos. K. Small	X		
53	Constantia Hall	X		
54	Joseph Burton	X		
55	Eliza Parker	X		
56	Mary Norfolk	X		
57	Andrew Hall	X		
58	Maria Compton	X		
59	Maggie Hopkins	X		
60	Margaret Giles	X		
61	Susan Johnson	X	Deceased	
62	Annie Jubilee	X		
63	Susan Brown	X	Balt.	
64	Sarah Essex			
65	Ellen Chew	X		
66	Catherine Johnson	X		
67	Mary Watkins	X	Dismissed by Certificate Sep 21. 1883	
68	Sarah Compton	X		
69	Alice Coward			
67.	Joshua Green		By Transfer from Hanson Class May 7th 1883.	
	Caroline Bentley		Transferred from Saunders to Meredith Dec 19. 1883	
	Mary Galloway		By Certificate Dec 19th 1883.	

Class Records.

Class No. 21 Wm Broadley, Leader. Meets Wm. H. Chester

Register.	Names.	State in Life.	Residence.	Remarks.
2	Rosa Peters	X		
3	Annie M. Freeland	X		
4	Eliza Rose	X		
5	Sarah A. Cline	X		Deceased Feb 18th 1885
6	Louisa Henderson	X		
7	Annie Cook	X		
8	Rebecca Tolbert	X		
9	Sarah J. Tinsta	X		
10	Rachel Brown	X		
11	Frances Snowden	X		
12	Catherine Thomas			died May 7th 182 (In the Joint)
13	Martha Williams	X		
14	Rhoda Hosley	X	(Rose)	
15	Lizzy Dixon	X		
16	Rebecca Gibson	X		
17	Wm H Whitney	X		
18	Andrew Matthews	X		
19	Chapel Davis	X		
20	Alex. Hemsley	X		dismissed by letter
21	Isabella Gibson	X		
22	Chas Hardy	X		Deceased 1883
23	Maggie M. Kelly			Dismissed by letter Sept. 4th 182
24	Henrietta Davis	X		
25	Sydonia Phillips	X		
26	Jane Hall	X	(Dawkins)	
27	Oliver T. Snowden	X		
28	Annie Wallace	X		
29	Sarah McConnant	X		
30	Annie Harris	X		
31	Mary Evans			Transferred
32	Louisa Lane	X		
33	Uriah Wallace	X		
34	Joseph Conway	X		
35	~~Mary Galloway~~			~~Received by Certificate Dec 19th 1883~~

Class Records.

Class No. 20 Mrs Isabelle ..... , Leader. Meets .....

Register.	Names.	State in Life.	Residence.	Remarks.
38	Eliza Moore	×	Catherine Brown	Dec. 9th 1885 Declined from Allen Class
39	Fanny Tipny	×		
40	Georgeanna Bias	×		
41	Samuel Wilson	×		
42	Rosetta Brown	×		
43	Sarah J. Waters	×		
44	John H. Thomson	×		
45	Emily Green	×	died at Johns Hopkins Hospital, a christian	
46	Sarah J. Wells	×		
47	Henrietta Waters	×		
48	Richard Travers	×		
49	Mary Gent	×		
50	Mary Grayhurst	×		
51	Sarah J. Ringgold	×		
52	Thos. H. Small	×		
53	Christina Hall	×		
54	Joseph Benton	×		
55	Eliza Parker	×		
56	Mary Norfolk	×		
57	Arthur Hall	×		
58	Maria Compton	×		
59	Maggie Kilgeman	×		
60	Margaret Giles	×		
61	Susan Johnson	×	Deceased	
62	Annie Jubilee	×		
63	Susan Brown	×	Dist.	
64	Sarah Essex			
65	Ellen Chew	×		
66	Catherine Johnson	×		
67	Mary Watkins	×	Dismissed by Certificate Sep 21. 1883	
68	Sarah Compton	×		
69	Alice Coward			
67.	Joshua Green		By Transfer Form Hebron Class May 7th 1883.	
	Caroline Brinkley		Transferred from Lawsons to Meredith Dec 19. 1883	
	Mary Galloway		By Certificate Dec 19th 1883.	

Class Records.

Class No. 21 Mrs Roadley ..... , Leader. Mrs H. Chester Meets .....

Register.	Names.	State in Life.	Residence.	Remarks.
2	Rosa Peters	×		
3	Annie M. Freeland	×		
4	Eliza Rose	×		
5	Sarah A. Chew	×		Deceased Feb 18th 1885
6	Louisa Henderson	×		
7	Annie Cook	×		
8	Rebecca Tolbert	×		
9	Sarah J. Tinta	×		
10	Rachel Brown	×		
11	Frances Snowden	×		
12	Catherine Thomas			died May 7th 182 (In the Faith)
13	Agnetha Williams	×		
14	Sarah Hosier	×		(Rose)
15	Eliza Dixon	×		
16	Rebecca Gibson	×		
17	Wm H Whitney	×		
18	Cyndrew Matthews	×		
19	Chapel Davis	×		
20	Alex. Hemsley	×		dismissed by letter
21	Isabella Gibson	×		
22	Elias Hardy	×		Deceased 1883
23	Maggie McKelly			Dismissed by Letter Sept. 4th 182
24	Henrietta Davis	×		
25	Sydonia Phillips	×		
26	Jane Hall	×		(Daniel)
27	Oliver T. Snowden	×		
28	Annie Wallace	×		
29	Sarah McCormant	×		
30	Annie Harris	×		
31	Mary Evans			Transferred
32	Louisa Lane	×		
33	Uriah Wallace	×		
34	Joseph Conway	×		
35	~~Mary Galloway~~			~~Decision by Certificate Dec 19th 1883~~

Class Records.

Lorenzo Dunn

Class No. 22 Williams Taylor, Leader. Meets

Register.	Names.	State in Life.	Residence.	Remarks.
2	Richard Lyles		safe in heaven	1890
3	Robert Jodrigs		Died Dec. 28/83	
4	John Lowry			
5	Jacob Hyson			
6	Julia Harris			
7	Margaret Jones			
8	John Tillett			
9	Jeremiah Mahomett			
10	Frances Hayes			
11	Edward Simkins			
12	Sarah A. Hammond			
13	Jezetta Goodwin			
14	Solomon Hall			
15	Catherine Hall			
16	Ann T. Taylor			
17	Mary Henry			
18	James H. Owens			
19	Mary Greenwood			
20	Dennis Howard			
21	Sarah C. Brown			
22	Margaret Mason			
23	Corromanta Cagell			
24	Charlotte Stevens			
25	Amelia Jones			
26	Coromenta Grey			
27	Isaac C. Howard			
28	Mary E. Elbert			
29	Sid. Douglass			
30	Olventa Hall			
31	Harry Diggs		(Henry)	
32	Ann Coles			
33	Perry Taylor		Declensed Sep. 26. 1884	
34	Alfred Stevens			
35	Amelia Williams			
36	Richard Mitchell			
37	Gustavus Murdock			

Class Records.

Class No. 22 Continued, Leader. Meets Thursday night

Register.	Names.	State in Life.	Residence.	Remarks.
38	Susannah Bailey			
39	Nancy Fry			
40	Jacob H. Bowers		(Bowser)	
41	Evaline Lopez			
D 42	Annie Matthews			
43	Rachel A. Lowry		(Lowrey)	
44	Emily Roger			
45	Emma Pelham			
46	Sarah Griffin			
D 47	Mary A. Dorsey		(Mary F. Dorg)	
48	Richard L. Dunn			
49	Lizzy Williams			
50	Louisa Hyson			
51	Priscilla Lewis			
52	Harriet Williams			
53	Margaret Janaway			
54	Ida Nicholson			
56	Eliza Russell			
57	Eliza Morris			Deceased March 6th 1882
58	Eliza J. Carmack			
59	Josephine Shanks			
60	Mary C. Hudson			
61	Addiena Dunn		Sick	
62	Catherine Simpson			
63	Sarah Leeds			
64	Aaron Benton			
65	Rachel A. Smith		fell asleep in Jesus	
66	Louisa Sogell		Dismissed by letter 1890	
67	Henrietta Brown			
68	Martha V. Taylor			
70	Mary E. Smith			
71	Harriet Dorsey			
72	Ann S. Simpson		(Lost)	
73	Mary Dorsey			
74	Mary F. Hankins		Lost	
75	Edward Cooper		Lost	

Class Records.

Class No. 23 John W. Borgen, Leader. Meets .....

Register.	Names.	State in Life.	Residence.	Remarks.
74	Hannilla Lotker			
76	Mary E. Dyett			
76	M. Cy Rucen			
77	Ellenora Heneen			
78	Anne Thompson		Scott	
79	N. F. Crockett			
80	Emma Smith			
1				
2	Frisby Gross			
3	George W. Perkins Sr.			Died Apr. 12th 82
4	Martha Gross			
5	Thomas Jones			
6	George Smithers			
7	Frances Ridgeway			
8	Caroline Fisher			
9	Mary Taylor			
10	Rachel Felton			
11	Allen Lockman			
12	Anna L. Bostic			
13	Anna C. Clunn		transfered to J. C. Bishop's class	
14	Eliza Bolden			
15	Daniel Riggold			
16	Mary J. Thomas		Transfered to Invalid Class	
17	James Sies			
18	Sarah Ridgeway			
19	Suzanah Smith			
20	Geo. W. Perkins Jr.			
21	Augustus Matthews			
22	Anna Williams			
23	Caroline Casey		Deceased Feb 25th 1885	
24	Wm Thomas			
25	Sarah Maddox			

Class Records.

Class No. 24 Richard Garrett, Leader. Meets .....

Register.	Names.	State in Life.	Residence.	Remarks.
2	James Spriggs		Deceased April 17th 1883	
3	Indiania Cole			
4	Maria Brogden			
5	Julia Taylor			
6	Julia Nichols			
7	Harriet Soles			
8	Mary Sutton			
9	Libby Watkins			
10	Elizabeth Hammond		deceased 1890	
11	Sazah Chambers			
12	Charlotte Clunn			
13	Amanda Pennington			
14	Martha Williams			
15	Maria Talley			
16	Josephine Hitchcock			
17	Robert Hammond			
18	Hannah Thomas			
19	Clara Bowers			
20	Adam Warfield			
21	Ann M. Matthews		Dismissed by letter May 16th 82	
22	Charlotte Wright			
23	Rebecca Chapman			
24	Annie Goodrick			
25	Lydia Cooper			
26	Sarah Smith			
27	Catherine Watkins			
28	Annie Mozzells			
29	Hester Warfield			
30	Adolvie Myers			
31	Hannah Snowden			
32	Wm T. Butler Jr.			
33	Lloyd Garrett			
34	Rachel Garner		Dismissed by letter April 13th 1883	
35	Hannah Taylor			
36	Harrison Thompson			
37	Martha Whatley			

Class Records.

Class No. 24 ....., Leader. Meets .....

Register.	Names.	State in Life.	Residence.	Remarks.
38	Frances Cromwell			
39	Lilly ~~Nichols~~	M	Burley	
40	Sarah Miller			
41	Ida Harden			
42	Jane Humphry			
neg. 43	Embrose Jermay		Lost	
44	Emma Boston			
45	Sarah H. Stewart			
46	Amanda Mitchell			
47	Mary E. Waters		Henrietta St.	Alexandria Aug 18th 182
48	Julia Edwards			
49	Carrie Berry		Dismissed by Lieutenante	May 12. 1884

Dec 1883

Class Records.

Class No. 25 Reuben Gearing, Leader. Meets Isaac Gross

Register.	Names.	State in Life.	Residence.	Remarks.
2	Hezekiah Shipply	X		
neg 3	Ben. Burley		Released	
4	Burton Weeks	X	Deceased	
5	Chas. Harrell	X		
6	Singleton Anderson	X		
neg 7	Virginia Hall	X		
8	Sarah E. Wilson	X		
9	Mary Ringgold	X		
10	Armanda Carter	X		
11	Mary J. Reed	X		
12	David Cole	X		
13	Geo. Summers		deceased	neg.
14	Henrietta Jackson	X		
15	Mary Sanders		Released Sept 5th 1883	May 24th 1882
16	Julinda Pierce	X		
17	Israel Gearing	X	deceased	
18	Ellen Johnson	X		
19	Sophia Brown	X		
20	Mary Grey	X		
21	Jane Coleman	X		
22	Jacob Taylor	X		
23	Minta Jackson	X		
24	Susan Henry	X		
25	Rebecca Butler	X	Sick	
26	Mary Strattan		neg - Lambert St	
27	George Strattan	X		
28	Ellen Williams	X		
29	Andrew Williams		neg -	
30	Nancy Wells	X		
31	James Payne	X		
32	Maria Sammm	X	deceased	
33	Jane Patterson	X		
34	Chas W. Webb	X		
35	Margaret Grey	X		
36	Joseph Polson	X		
37	Elizabeth Parran	X	deceased	

Thomas Thomas

Class Records.

Class No. 26 Tobias Dorsett deceased, Leader. Meets Sunday afternoon

Register.	Names.	State in Life.		Residence.	Remarks.
38	Edward Jenkins	X			
39	Elgia Cotton	X			
40	Hezekiah Clifford	X			
41	Annie Williams	X			
42	Maria Matthews	X			
43	Mary M. Williams	X			
44	Josephine Anderson			Reg - St. Mary - St.	
45	Celia Young	X			
46	Robert Anderson	X		Died Feb 27. 1884	
47	Clarinda Parker	X			
48	Eliza J. Quill	X	M	Cole	
49	John Thomas	X			
50	Joshua Woodlin	X			
51	Harriet Wallace			(Matilda A.)	
52	Lloyd Blake				
53	Hannah Mallery				
2	Mary Close	X			
3	Abby Dorsey	X			
4	Cornelia Parker	X			
5	Phebbie Jamil	X			
neg 6	Julia Rebecca			Died 1882	
7	Priscilla Brown	X			
8	Ellen Hamilton	X			
9	Hester A. Garrison	X			
10	Harriet Jackson	X			
11	C. R. Robinson	X		Died Apr 25th 82	
12	Mary Dixon			Died Apr 25th 82	
13	Cinderella Smith	X			
14	Emma Dorsey	X			
15	Wm Rideout	X			
16	Caroline Howard	X			
17	Mary Moore	X			

Class Records.

Class No. 26 Tobias Dorsett, Leader. Meets Sunday afternoon

Register.	Names.	State in Life.		Residence.	Remarks.
18	Hester Thomas	X			
19	Annie Boone	X			
20	Sarah Washington	X			
21	Catherine Johnson	X			
22	Frances Brooks	X			
23	Wm Green				Died 1882
24	Elizabeth Rose	X			
25	Amelia Wise	X			
26	Laura Smith	X			
27	Laura V. Denby	X			
38	A. Raikes	X			
29	Maria Robinson	X			
30	Fannie Boggs	X			
neg 31	Emily Dorsett	X	m	Washington	
32	Priscilla Starke	X			
33	Harriet Gibson	X			
34	Mary Watkins	X			
35	Ruby E. Blakely	X			
36	Josiah Matthews	X			
37	Mary Downs	X			Lost
38	Harrison Hanley	X			
39	Charlotte Chambers	X			
40	Mary E. Raikes	X			
41	Grace Conway	X			
42	Lilly Levi	X			
43	Alfred Polk	X			
44	Elizabeth Whitmore	X			
	Thomas Anderson				
	Margaret Anderson				
	Louisa Scott				Received by Certificate 1885

Class Records.

Class No. 27 Frances Jasper, Leader. Meets .....

Register.	Names.	State in Life.	Residence.	Remarks.
2	Edward Travers	X	Mary A Thomas. Transferred from Rogers class	
3	Harriet Green	X	Ellen Fowler Dismissed by Certificate	
4	Sydney Vincent	X	Ella Blounden Dismissed by certificate Feby 7 1883	
5	Susan Smith	X	Martha V Brown received from Bishops Class	
6	Wm H. Smith	X		
7	Annie Mathews	X		
8	Nicholas Mathews	X		
9	Debora Ross	X		
10	Henrietta Johnson	X		
11	Thos Johnson	X		
12	Alberta McGill	X		
13	Harriet Ashby	X		
14	George Robinson	X		
15	Elizabeth Calloway	X		
16	Cab. Calloway	X		
17	Catharine Chester	X		
18	Wm H. Chester	X		
19	Elizabeth Coy	X	deceased	
20	Catharine Coles	X		
21	Emiline Williams	X		
22	Louisa Williams	X		
23	D. B. Brown	X		
24	Annie Brown.		Dismissed by Letter Oct. 9th 1882	
25	Henry Taylor	X		
26	Caroline Boothe	X		
27	Henry Chase	X		
28	Mary Prout	X	transferred to Pastor's class	
29	Rebecca Woodlin	X		
30	Alice Johns	X		
31	Sarah E. Washington	X		
32	Ellen Fowler	X		
33	Clones Mitchell	X		
34	Hazel Thomas	X		
35	Wm Woodlin	X		
36	Annie Sands	X	deceased 1891	
37	Ellen Frisby	X		

Class Records.

Class No. ..... , Leader. Meets .....

Register.	Names.	State in Life.		Residence.	Remarks.
38	Mary E. Potter				
39	Mattie Potter	X			
40	Sarah Lockman	X			
41	Mary A. Slater	X		Reg. years 2	
42	Georgiana Taylor	X			
43	Rebecca Richardson			Dismissed by Letter	
44	Elizabeth Smothers	X			
45	Ida Smothers	X			
46	John W. Smith	X			
47	Frances Blagdon	X			
48	Richard Brooks	X			
49	Amanda Williams	X			
50	Emma Downs	X			
51	Susan Evans	X	M	(Nicholson)	
52	Julia Moore	X			
53	Mary E. Nichols	X			
54	James Oswald	X			
55	Alex. Stewart	X			
56	Alice A. Pope	X			
57	Eliza Green			Reg - Longacre	
58	Martha Alcorn			Reg — —	
59	Laura Hidum	X	M.	(Myers)	
60	John Morgan	X			
61	Emma Chase	X			
62	Rosa Tate	X	M	(Reynolds) Reg-	
63	Sarah Smothers	X			
64	Hester La Rue	—			
65	Mary Williams	/			
66	Ellen Cole	X			
67	E. J. Dennis	X		Married Changed to Elizabeth A Dennis.	
68	Israel Heisler	X			
69	Mary Downs			Louisa Downs - Reg -	
60	Annie Emery	X		Deceased Aft	April 30th 1884
61	Fannie Johnson	X			
62	Mary A. Wheeler			Deceased	82
63	Mary Slaton	X			
64	Mary Woodlin	X			
65	Mary Johns				

Class Records.

Class No. 28 John. A. Gould Leader. Meets Sunday afternoon

This class was consolidated with John A Gould's by S. G. Griffin Pastor.

Register.	Names.	State in Life.	Residence.	Remarks.
2	Maria Powell		Died June 11th 82	Happy in Jesus
3	Eliza Williams			
4	Harriet Dutton			
5	Caroline Dorsey		Made a	Feb. 26th 1882
6	Jane Parker			
7	Rachel Chaney			
8	Susan Maynard			
9	Emeline Jefferson			
10	Sophia Stevens			
11	Catherine Thompson			
12	Emory Jones			
13	Frances James			
14	Jane Hamilton			
15	Elizabeth Mc Combas		Deceased June 1st 1884	
16	Mary Steele			
17	Chelsea Goldsberry			
18	Georgania Williams			
19	Mary A. Dorsey			
20	Sophia Hall			
21	Ellen Crummell			
22	Mary Primrose			
23	Judy Miller			
24	Matilda Cooper			
25	Susan Jackson			
26	Myra Brown			
27	Mrs C. Chester			
28	Sarah Pitchett			
29	Mary Logan			
30	Mary Stevens			
31	Ellen Ellis			
32	Elizabeth Powell			
33	Annie Johnson		Dismissed by Certificate April 1st 1884.	

Class Records.

Class No. 28 John A. Gould, Leader. Meets

Register.	Names.	State in Life.	Residence.	Remarks.
2	John H Smith	✓		
3	Gracy A. Fosby	✓		
4	Susan Mathews	✓		
5	Mary A. Eliot			Deceased
6	Elenora Giles	✓		
7	Virginia Lee	✓		
8	Hannah Peirce	✓		
9	Clarice Gross	✓		
10	Alice Nichols	✓		
11	Jessie Whitington	✓		deceased
12	Sarah Nelson	✓		
13	Clementine Gladen	✓		
14	Mary A. Harper	✓		
15	Maria Foster	✓		
16	Mrs Hill	✓		
17	J. J. Richardson	✓		
18	Martha A. Richardson	✓		
19	Annie Mason	✓		
20	Mary C. Hall	✓		
21	Eliza Yancy	✓		
22	Hannah Mathews	✓		Removed by Certificate May 17th 1883
23	Ellen Neal	✓		Dismissed by Certificate Feb 15 1884
24	Nathiel Gibson	✓		

Class Records.

Class No. 30 Mr. James, Leader. Meets

Register.	Names.	State in Life.	Residence.	Remarks.
25	Mary Jefferson	×		
26	Mary Redford	×		
27	Sarah Campbell	×		
28	Caroline Gould	×		
29	Rachel Cuff	×		
30	Rebeca Matthews	×		
31	Laura Jones	×		
32	J. W. Wagner	×		
33	Mary E. Cuff	×		
34	Catherine Norris	×		
2	Mary Dyett	×	died Happy in the Lord, a christian lady 1890	
3	Robt Neal	×	asleep in Jesus 1890	
4	Harriet Spriggs	×		
5	Isaac Gross	×	appointed by S. G. Griffin Class leader	
6	Chas. Mitchell	×		
7	Elizabeth Carter	×		
8	Jacob Wilson	×	died in the Lord 1890	
9	Frances Brown		Died Nov. 4th 182 Asleep in Jesus	
10	Priscilla Rivers	×	(Reeves)	
11	Albert Pierce	×		
12	Moses Torney	×		
13	Elizabeth Torney	×		
14	Judas Greene	×		
15	Annie A. Hutchins	×		
16	Harriet Adgley	×		
17	Margaret Parker	×		
18	C. H. Williams	×		
19	Jane Sewell	×		
20	Wm Sewell	×		
21	S. Parkes	×		
22	Andrew Spriggs	×		
23	Josephine Brown	×	Transfered to R. Williams	

Class Records.

Class No. 31 J. C. Cromwell, Leader. Meets

Register.	Names.	State in Life.	Residence.	Remarks.
24	Julia Joiner	×		
25	Annie M. Perkins	×		dismissed by letter
26	Naomie Wright		Transfered to Asbury Williams class.	
27	Sarah James	×		
28	Annie Boothe	×		
29	Clayton Wright		Transfered to Asbury Williams class.	
30	Samuel Reason	×		
31	Benj. Johnson	×		
32	Martha Smith	×		
33	Catherine Worsell	×		1894 Sermon by S. G. Griffin oldest member of Sharp St died in the Lord
34	Jane Gilbert	×		asleep in Jesus
35	Titus Brown	×		
36	Matilda Church	×		
37	Maria L. Spencer	×		
2	Martha Matthews			Pastor's Class Mary Pronk
3	Rebecca White			
4	Wm A. Thomas			
5	Eliza Hopkins			
6	Harriet Johns		dead	
7	Rebecca Gibson		dead	
8	Ruth A. Meredith			
9	Ellen Spriggs			
10	Annie Duffin		Transfered to Mrs. A. Smith's class.	
11	Susan J. Thweat			
12	Elizabeth Johns			
13	Peter Cook		Died Oct 17th 182	In the faith
14	Mary J. Bowen			
15	Sarah Snowden			
16	C. E. Nedab		dismissed by letter	
17	Mary C. Harris			
18	John C. Fortie			
19	Elizabeth Sanks			
20	Maria Coolbe			
21	Charlotte Patterson			
22	Mary Blackwell			

Class Records.

Class No 31 ....., Leader. Meets .....

Register.	Names.	State in Life.	Residence.	Remarks.
23	Frances Dorsey			
24	Elizabeth Dunn		Deceased 1883	
25	Elizabeth Dixon			
26	Annie E. Innes			
27	Eliza A. Watts			
28	Rebecca E. Nicholls			
29	Leah Wolford			
30	Lucy Francis			
31	Emma Mitchell			
32	Caroline Goins			
33	Augusta A. Thompson			
34	Annie F. Thompson			
35	Lucinda Martin			
36	Chas. W. Brown		Dismissed by Certificate June 22nd 1883	
37	Eliza Duffin			
38	Edney Ockenny			
39	Jane Kutchick			
40	Charlotte Carter			
41	J. H. Jennes			
42	Celsey Griffin			
43	Sydnia Vincent			
44	J. A. Cromwell		Died Nov. 10th 182	Asleep in Jesus
45	Ella Spencer			
46	Josephine Williams			
47	Ella Harris			
48	Ella L. Hastings			
49	Lydia A. Lansbury	170	Hemmetter St.	Breaches Wife

ALPHABETICAL RECORD

OF

MEMBERS IN FULL CONNECTION.

EXPLANATIONS AND DIRECTIONS.

This Record is intended to embrace the names of all persons now in Full Connection with the Church, or that may hereafter be admitted by Certificate or examination; the same to be entered in an inverted order (that is, the last or surname first) under their appropriate letters, with *State in Life, Time of Reception, Manner of Reception,* (whether *by Certificate, without a Certificate* from some Evangelical Church, or *by examination* from Probation,) the *Name of the Pastor* receiving them, and the *Number of the Class Joined.* This List *not* to be rewritten while this Record lasts. Any changes occurring at any future time in the State in Life should be noted in the columns under that head. So also changes in class should be noted under the head of "*No. of Class,*" the last number always indicating present class relationship. Under the head of "Remarks" should be entered a note of *Deaths, Withdrawals, Expulsions,* or *Removals,* either with or without a certificate. In the case of Removals without a Certificate the Record should be made in pencil, so that if the parties return and claim their membership they can be reinstated by simply removing the record, without either rewriting or defacing the book. When a name ceases to represent a member in that particular Church, the fact can be indicated by placing a check mark (thus ✓) in red ink before it. This will save the trouble of always looking across the page for the proper record of the fact.

Members in full Connection.

By Whom Received.	No. of Class.	Remarks.
		Note:— The following contains the revised lists of the Membership of Sharp Street Methodist Episcopal Church— continued in connection with the new register of members Jany February 24th 1886. beginning with the Letter. A.— as there is not sufficient room in the new register.— E. W. A. Pastor.

Alphabetical Record of

Members in full Connection.

Names.	State in Life.	When Received.	How Received.	By Whom Received.	No. of Class.	Remarks.
Smith. Sarah C.					15.	Nov 28th 1886. Removed by Certificate.
Stark. Powhattan.					16.	
Spence. Arnold.					17.	
Spence. Sophia					17.	
Steward. Sarah					17.	
Southwood. Elizabeth					18.	
Sampson. Elizabeth					18.	
Sampson. Stephen					18.	
Sweets. Reason					18.	
Smith. Nancy					18.	Deceased.
Smith. Jane					18.	
Scott. Ellen					19.	
Simpson. Ella					20.	Deceased. August 4th 1886.
Scott. Nathan					20.	
Small. Thomas H.					20.	
Sorrell. Lizzie					20.	
Smith. Annie					20.	
Smith. Sarah J.					21.	Deceased. January 28th 1887.
Snowden. Oliver F.					21.	
Smith. Jestee					21.	
Simpson. Catharine					22.	
Sorrell. Lucy					22.	
Smith. Emma					23.	
Sharps. Josephine					22.	
Smith. Roxy A.					22.	deceased 1890
Smothers. George					23. 7.	
Smith. Susan					23. 7.	
Smith. Sarah					24. 23.	
Snowden. Hannah					24. 23.	
Steward. Sarah V.					24. 23.	
Stratton. Mary					25. 24.	
Stratton. George					25. 24.	
Staunton. Ellen					26. 25.	
Smith. Laura					26. 25.	Removed by Certificate — Nov 16. 1887.
Smith. Nada					25. 25.	
Stanley. Harrison					24. 25.	
Staunton. Mary E.					25. 25.	

Alphabetical Record of Members in full Connection.

Names.	State in Life.	When Received.	How Received.	By Whom Received.	No. of Class.	Remarks.
Stanley. Priscilla					~~25~~ 25.	
Scott. Louisa					~~25~~ 25.	Deceased June 9th 1886. the Race.
Staunton. Rebecca		May 30. 1886.	From Probation.	E. W. S. Peck.	~~25~~ 25.	
Smith. Susan					~~26~~ 26.	
Smith. William H.					~~26~~ 26.	Deceased
Stewart. Alexander					~~26~~ 26.	
Smith. John W.					~~26~~ 26.	Deceased. October 29th 1885.
Sands. Anna					~~26~~ 26.	
Smith. Addie					~~26~~ 26.	
Staton. Mary			"		~~26~~ 26.	
Smothers. Elizabeth			"		~~26~~ 26.	
Smothers. Ida E.			"		~~26~~ 26.	
Smothers. Sarah			"		~~26~~ 26.	
Steele. Mary					~~26~~ 27.	
Simms. Ellen					~~27~~ 27.	
Smith. John H.					~~28~~ 28.	
Spriggs. Harriet.					~~29~~ 29.	
Spriggs. Andrew					~~29~~ 29.	
Smith. Martha					~~29~~ 29.	
Spencer. Ann M.					~~29~~ 29.	
Spencer. Ella					~~29~~ 29.	
Spriggs. Martha M.					~~29~~ 29.	
Sewell. Jane					~~29~~ 29.	
Sewell. William					~~29~~ 29.	
Simpson. John S.					~~29~~ 30	Deceased. November 8th 1885
Spriggs. Ellen					~~30~~ 30	
Snowden. Nannie					~~30~~ 30	
Sanks. Elizabeth					~~30~~ 30	Deceased Aug 14th 1886.
Smith. Charles E.					~~30~~ 31.	
Smith. Mary J.					~~31~~ 31.	
Sampson. Maggie.		Sept 12. 1886.	By certificate from Metropolitan ch	E. W. S. Peck.	14.	
Summons. Nanny J.		Nov. 28. "	" " " " John Wesley	" " " "	12.	
Sawyer. Rebecca		Feb 13. 1887.	" "	" " " "	~~23~~ 7.	
Smith. Gertrude,	S.	March 2. 1887	From Probation,	" " " "	30	
Smith. Sarah E.	S.	" " "	" "	" " " "	30	
Spriggs. Elizabeth,	S.	" " "	" "	" " " "	34	

Alphabetical Record of

Members in full Connection.

Names.	State in Life.	When Received.	How Received.	By Whom Received.	No. of Class.	Remarks.
Stanley. Priscilla					~~24.~~ 25.	
Scott. Louisa					~~25.~~ 25.	Deceased June 9th 1886. the Race.
Staunton. Rebecca		May 30, 1886.	From Probation.	E. W. S. Peck.	~~25.~~ 25.	
Smith. Susan					~~25.~~ 26.	
Smith. William H.					~~25.~~ 26.	Deceased
Steward. Alexander					~~25.~~ 26.	
Smith. John W.					~~25.~~ 26.	Deceased. October 29th 1885.
Sands. Anna					~~25.~~ 26.	
Smith. Addie					~~25.~~ 26.	
Staton. Mary			"		~~25.~~ 26.	
Smothers. Elizabeth			"		~~25.~~ 26.	
Smothers. Ida E.			"		~~25.~~ 26.	
Smothers. Sarah			"		~~25.~~ 26.	
Steele. Mary					~~28.~~ 27.	
Simms. Ellen					~~28.~~ 27.	
Smith. John H.					~~28.~~ 28.	
Spriggs. Harriet.					~~30.~~ 29.	
Spriggs. Andrew					~~28.~~ 29.	
Smith. Martha					~~30.~~ 29.	
Spencer. Ann M.					~~28.~~ 29.	
Spencer. Ella					~~30.~~ 29.	
Spriggs. Martha M.					~~30.~~ 29.	
Sewell. Jane					~~30.~~ 29.	
Sewell. William					~~30.~~ 29.	
Simpson. John S.					30	Deceased. November 8th 1885
Spriggs. Ellen					30	
Snowden. Nannie					30	
Sanks. Elizabeth					30	Deceased Aug 14th 1886.
Smith. Charles E.					31.	
Smith. Mary J.					31.	
Sampson. Maggie.		Sept 12. 1886.	By certificate from Metropolitan the	E. W. S. Peck.	14.	
Summons. Nanny J.		Nov. 28. "	" " " John Wesley	" " " "	12.	
Singer. Rebecca		Feb 13. 1887.	" "	" " " "	~~3.~~ 7.	
Smith. Gertrude,	S.	March 2, 1887	From Probation,	" " " "	30	
Smith. Sarah E.	S.	" " "	" "	" " " "	30.	
Spriggs. Elizabeth,	S.	" " "	" "	" " " "	34	

Alphabetical Record of

Members in full Connection.

Names.	State in Life.	When Received.	How Received.	By Whom Received.	No. of Class.	Remarks.
Smothers, Ida V.	S.	March 2, 1887.	From Probation,	E. W. S. Peck.	5.	
Sorrell, Sophia	S.	" " "	"	" " " "	7.	
Spriggs, John A.	S.	" " "	"	" " " "	29.	
Steward, John H.	S.	May 1, "	"	" " " "	17.	
Shorts, Jennie	S.	Oct 10, "	"	" " " "	30.	
Smith, Allen R.	S.	Oct 10, "	"	" " " "	14.	

Alphabetical Record of Members in full Connection.

Names.	State in Life.	When Received.	How Received.	By Whom Received.	No. of Class.	Remarks.
Travers. Mary					1.	
Tripp. Charles.					1.	
Tripp. Eliza.					X 30.	
Thompson. Elias					1.	
Torney. Mary					1.	
Thomas. Ellen					1.	
Torney. Andrew					1.	
Taylor. Meriah					2.	
Thomas. Martha A.					2.	
Taylor. Nellie					2.	
Thomas. Kate		Apr 12. 1885.	from Probation.	L. W. S. Peck.	2.	
Tilghman. Samuel					2.	
Tilghman. Eliza					2.	Deceased.
Tombs. Georgeana					2.	
Toogood. Mary A.					3.	
Tasker. Rebecca.					3.	
Thomas. Francis					3.	
Thompson. Martha					3.	
Toogood. Annie					4.	
Taylor. Rachel					4.	
Taylor. Louisia					4.	
Taylor. Thomas					4.	
Taylor. Harriet					4.	
Thomas. Pollard.					4.	
Thomas. Mary E.					4.	
Thomas. Mary J.					5.	
Thomas. William					5.	
Thomas. John W.					6.	
Tasker. Melvina		Oct 18th 1885.	By Certificate	E. W. S. Peck.	6.	
Tolbert. Louisia					7.	Deceased.
Thomas. Mary					7.	
Taylor. Minla					8.	
Truman. Louisia					8.	
Thomas. Elizabeth					9.	
Travers. Lucretia					9.	
Trine. Jane					9.	
Tale. Eliza					9.	

Alphabetical Record of

Members in full Connection.

Names.	State in Life.	When Received.	How Received.	By Whom Received.	No. of Class.	Remarks.
Thomas. Katie.		Apr 12. 1885.	From Probation.	L. W. S. Peck.	9.	Deceased, Nov 7th 1885.
Tydings. John					10.	
Tidings. Ellen					10.	Deceased, March 25. 1886.
Thomas. Levin					10.	
Triggs. Daniel					10.	
Thomas. Katie					10.	
Taylor. Aaron					10.	
Townsend. Rachel					11.	
Thomas. Annie					11.	
Troyce. Elijah					11.	
Troyce. Maggie					11.	
Tonson. Elizabeth					11.	
Thompson. Charlotte					12.	
Thompson. Charles A.					12.	
Troy. Moses.					13.	
Tripp. David					13.	
Thomas. Elizabeth					12.	
Turner. Caroline					14.	
Tilghman. Catharine					14.	
Tyson. Harriet					14.	
Tilghman. Katie					14.	
Tilghman. Mary					14.	
Taylor. William					15.	
Taylor. Mary					15.	
Todvine. Lavinia					15.	
Tasker Bertha		Apr 12. 1885.	From Probation.	E. W. S. Peck.	15.	
Thompson. Francis					16.	
Tolson. James H.					16.	
Talley. Eliza					17.	
Turner. Georgia					17.	
Thompson. Eliza					17.	
Traverse. Emily					20.	
Traverse. Richard					20.	
Tyler. Carrie					20.	
Toping. Eliza					20.	
Tobias. George					20.	
Tilghman Maggie					20.	

Alphabetical Record of

Names.	State in Life.	When Received.	How Received.	By Whom Received.	No. of Class.	Remarks.
Tolbert. Rebecca					21.	
Thomas. Rozilla					21.	removed without letter.
Taylor. William H.					22.	
Truett. John					22.	
Taylor. Martha V.					22.	
Taylor. Mary J.					23. J.	
Thomas. William					23. J.	
Tripp. Julia					~~24.~~ 23.	
Talley. Meriah					~~24.~~ 23.	
Taylor. Hannah					~~24.~~ 23.	
Thompson. Harrison					~~24.~~ 23.	
Thomas. Hannah					~~24.~~ 23.	
Taylor. Jacob					~~25.~~ 24.	
Thomas. John					~~25.~~ 24.	Deceased.
Thomas. Heather					~~26.~~ 25.	
Thomas. Mary J					~~26.~~ 25.	
Thomas. Thomas		Nov 15. 1885.	From Probation.	E. W. S. Peck	~~26.~~ 25.	
Tasker. Francis					~~27.~~ 26.	
Travers. Edward					~~27.~~ 26.	
Taylor. Henry					~~27.~~ 26.	
Taylor. George A.					~~27.~~ 26.	
Thomas. Mary					~~27.~~ 26.	
Thomas. Hazel					~~27.~~ 26.	
Thompson. Catharine					~~28.~~ 27.	
Toney. Elizabeth					~~30.~~ 29.	
Thomas. Mary A.					30.	
Thompson. Augusta					30.	
Thompson. Mary E.					30.	
Tripp. Solomon					38.	
Thomas. Annie					38.	
Thomas. Jr. Annie.		May 30. 1886.	From Probation.	E. W. S. Peck.	~~26.~~ 25.	
Tripp. Harrison.		March 2. 1887.	" "	" " " "	14.	
Towson. 2d Annie		" 13. "	" "	" " " "	17.	
Towson. 3d Annie		" " "	" "	" " " "	17.	
Thomas. 2d Annie		" 27. "	" "	" " " "	~~26.~~ 25.	
Tolbert. Hannah		May 1. "	" "	" " " "	38.	
Towson. Rosie.		Oct 10. "	" "	" " " "	17.	

Alphabetical Record of

	Names.	State in Life.	When Received.	How Received.

Members in full Connection.

By Whom Received.	No. of Class.	Remarks.

Alphabetical Record of

Names.	State in Life.	When Received.	How Received.
Upshur. Maggie			
Upshur. Lucy			

Members in full Connection.

By Whom Received.	No. of Class.	Remarks.
	2	
	7.	Deceased.

Alphabetical Record of Members in full Connection.

Names.	State in Life.	When Received.	How Received.	By Whom Received.	No. of Class.	Remarks.
Vinder. James					19.	
Vooges. Jennie					~~26.~~ 25.	Deceased. Sept. 7. 1887.
Vincent. Sidney					~~27~~ 26.	Removed by Letter. Oct 22nd 1886.
Vincent. Sedonia W.					30	
Vincent. Lucy A.	s.	May 1. 1887.	From Probation	E. W. S. Pock.	14.	

Alphabetical Record of Members in full Connection.

Names.	State in Life.	When Received.	How Received.	By Whom Received.	No. of Class.	Remarks.
Washington. Matilda					1,	
Washington. Annie		April 11, 1886.	From probation.	E. W. S. Peck.	1,	
Weems. Charles H.					2,	
Wilson. Matilda					2,	
Weeks. Eliza					2,	
Wilson. Elizabeth					2,	
Warner. Elizabeth					2,	
Weems. Mary E.					2,	
Wright. Anna M.					2,	
Wright. Martha					2,	
Weems. Sallie					2,	
Whitely. Mary A.					2,	
Watts. Anna M.					2.	
White. Nancy					3,	
Watkins. Mary					3,	
Williams. Mary					3,	
Weller. Lillie					3,	
Wilson. John H.					3.	
Wilson. Joseph					3.	
Wallace. Mary E					4,	
Williams. Hannah					4,	
Williams. Annie					4,	
Whiting. Sarah C.					4,	
Williams. Hannah					4,	
Warren. Adam					5.	
Wilson. James					5.	
Wright. Mary					5.	
West. Mary A.					5.	
Wilkinson. Clara					5.	
Welch. Amanda					5.	
Warren. Lavinia					5.	Deceased.
Wright. Jane					6,	
Washington. Rebecca					6.	
Williams. Georgeana W.					6.	
Williams. Hannah					6.	
Washington. Florence		Apr 12. 1885.	From Probation	E. W. S. Peck.	6.	Expelled for Immoral conduct.
Washington. Sarah		" " "	" " "	" " "	6.	

Alphabetical Record of Members in full Connection.

Names.	State in Life.	When Received.	How Received.	By Whom Received.	No. of Class.	Remarks.
Wright. Alexander					6.	
Watkins. Joseph					7.	
Watts. Alina					7.	
Watkins. Ann					7.	Deceased.
Watkins. Georgeana					7.	
Watkins. Thomas					7.	
Watkins. William					7.	
Waters. Eliza					7.	
White. Isabella					7.	
White. Gertrude					7.	
Wilson. William H.					8.	
Walls. Robert					8.	
Wilson. John					8.	
Wilson. Mary A.					8.	
Wilson. Georgeana					8.	
Watts. Virginia					8.	
Wilson. Josephine					8.	
Wilson. Charlotte					8.	
West. Henrietta		Apr 12. 1885.	from Probation.	E. M. S. Peck.	8.	
Washington. John					8.	
Warren. Mary J.					9.	
Wilson. Provey					9.	
Wright. Carl					9.	
Wright. Noahces					9.	
Willett. Elizabeth					9.	
Warner. Douglass					9.	
Watkins. Jane					9.	
Williams. Lottie		Apr 12. 1885.	from Probation.	E. M. S. Peck.	9.	
Wilson. Peter					9.	Deceased March 29th 1888.
Wesley. James					9.	
Webster. Melvia					10.	
Wilson. Mary					11.	
Wilson. Amelia		April 12. 85	from Probation.	E. M. S. Peck.	11.	
Wilson. Dolley					12.	
Warfield. Lucy					12.	
Wright. Emeline					12.	
Washington. Mary					12.	

Alphabetical Record of Members in full Connection.

Names.	State in Life.	When Received.	How Received.	By Whom Received.	No. of Class.	Remarks.
Wilson. Catharine V.					12.	Deceased.
Wright. Mary E.					12.	
Wilson. Catharine					12.	
Wilson. Jacob W.					12.	
Warfield. Mary		April 12. 1885.	From Probation.	E. W. S. Peck.	12.	
West. George					12.	
Walker. Jennie M.					13.	
Williams Charlotte					14.	
Worden. Edward					14.	
Webb. George					14.	
Woodyard. Frances					15.	
Wright. Philip					15.	
Williams. Emily					15.	
Winder. Mary					15.	
Williams. H. L.					15.	
Washington Sarah					15.	
Walker. Alexander					16.	
Williams. Asbury					17.	
Williams. George					17.	
Wood. Mary A					17.	
White. Louisa					17.	
Wright. Clayton J.					17.	
Wright. Naomi					17.	
Walls. Nelson					17.	
Williams. Annie M					19.	Deceased Dec 22. 1887.
Williams. Josephine					19.	
Waters. Elizabeth					19.	
White. Daniel					20.	
Wilson. Samuel					20.	
Warren. Mary E.					20.	
Wilson. Arthur					20	
Waters. Sarah J.					20.	
Waters. Henrietta					20	
Webb. Emily					20.	
Waters. Ida					20.	
Williams Martha					20.	
Whitney. William					21.	
					21.	

Alphabetical Record of

Members in full Connection.

Names.	State in Life.	When Received.	How Received.	By Whom Received.	No. of Class.	Remarks.
Wallace Annie					21.	Withdrawn from the Church.
Wallace Aisiah					21.	Deceased.
Wallace Lizzie					21.	Deceased. Incorrect entry.
Watts. Alverta					22.	
Williams. Amelia					22.	
Williams. Miller					22.	
Williams. Harriet					22.	
Wright. Mary A.					22.	
Williams. Flora					22.	
Williams. Harriet					22.	Withdrawn.
Williams Julia					22. 7.	
Watkins. Libby					24. 23.	
Wright. Charlotte					24. 23.	Deaceased.
Warfield. Adam					24. 23.	
Watkins. Catharine					24. 23.	Deceased
Warfield. Heesther					24. 23.	
Wheatley. Martha					24. 23.	
Williams. Martha					24. 23.	
Waters. Martha					24. 23.	
Waters. Louisa					24. 23.	
Weeks. Burton A.					25. 24.	
Wilson. Sarah E.					25. 24.	
Williams. Ellen					25. 24.	
Williams. Andrew					25. 24.	
Wells. Nancy					25. 24.	
Williams. Annie					25. 24.	
Williams. Mary M.					25. 24.	
Woodland. Joshua					25. 24.	
Wallace. Matilda H.					25. 24.	
Washington. Sarah					25. 24.	
Wile. Amelia					26. 25.	
Washington. Emily					26. 25.	Removed by Letter. June 6th 1886.
Watkins. Mary					26. 25.	
Williams. Louisa					26. 25.	
Williams. Eveline					27. 26.	
Wooden. Rebecca					27. 26.	
Wooden. William					27. 26.	
					27. 26.	

Alphabetical Record of

Members in full Connection.

Names.	State in Life.	When Received.	How Received.	By Whom Received.	No. of Class.	Remarks.
Washington. Sarah					~~27.~~ 26.	Deceased October 6th 1887.
Washington. Mary E					~~27.~~ 26.	
Winder. Israel					~~27.~~ 26.	
Wheeler. Mary A.					~~27.~~ 26.	Deceased
Wooden Mary					~~27.~~ 26.	
Williams. Eliza					~~28.~~ 27.	
Williams. Georgeana					~~28.~~ 27.	
Ward. Sophia					~~28.~~ 27.	Deceased, Feb 24th 1887.
Whilington. Jessee					~~29.~~ 28.	Deceased. July 30. 1887.
Wilson. Jacob					~~30.~~ 29.	
Williams. Charles C.					~~30.~~ 29.	
Williams. Josephine					~~30.~~ 29.	Expelled July 22nd 1886. for Immoral Conduct.
White. Rebecca					30.	
Waterman. Charlotte					~~30.~~	
Walls. Eliza A.					30.	
Woolford. Leah					30.	
Waters. Deborah					~~30.~~	
Wilson. Susie.		Apr 12. 1886.	From Probation.	E. W. S. Pec M.	11.	
Williams. Robert J.		Nov 15. "	" " "	" " " "	19.	
Wilson. Victoria.		Feb 7th 1886.	By Certificate	" " " "	13.	
Williams. Emma,		July 18. 1886.	From Probation,	" " " "	30.	
Williams. Elizabeth		Sept. 12. 1886.	By Certificate from Wilmington	" " " "	15.	
Wells. Rachel,		March 2. 1887.	From Probation.	" " " "	20.	
Williams, Samuel		" " "	" "	" " " "	17.	
Wilson. William H.		" " "	" "	" " " "	~~24.~~ 23.	
Wilson. Alfred S.		" " "	" "	" " " "	30.	
Wheatley. Henrietta		" 11. 1887.	By recommendation.	" " " "	18.	
Wilson. Lulu R.	S.	" 13. "	From Probation	" " " "	17.	
Whiting. Lavinia	S.	" " "	" "	" " " "	31.	
Wilson. Alfred B.	M.	April 10. "	By Letter.	" " " "	34	Withdrawn from the Church without Letter.
Williams. Florence.		May 1. "	From Probation,	" " " "	22.	
White. Ellen,		July 24. "	" " " "	" " " "	14.	
Wright. Mary.		" " "	" "	" " " "	10.	
Watson. Charlotte		Oct. 10. "	" "	" " " "	22.	
Warfield. Will A.	S.	" " "	" "	" " " "	16.	
Wilson. Evans.	S.	Jan. 1st 1888.	" "	" " " "	3.	

Alphabetical Record of Members in full Connection.

Names.	State in Life.	When Received.	How Received.	By Whom Received.	No. of Class.	Remarks.
Washington. Sarah					~~27.~~ 26.	Deceased October 6th 1887.
Washington. Mary E					~~27.~~ 26.	
Winder. Israel					~~27.~~ 26.	
Wheeler. Mary A.					~~27.~~ 26.	Deceased
Wooden Mary					~~27.~~ 26.	
Williams. Eliza					~~28.~~ 27.	
Williams. Georgeana					~~28.~~ 27.	
Ward. Sophia					~~28.~~ 27.	Deceased, Feb 24th 1887.
Whilington. Jessee					~~29.~~ 28.	Deceased. July 30. 1887.
Wilson. Jacob					~~30.~~ 29.	
Williams. Charles C.					~~30.~~ 29.	
Williams. Josephine					~~30.~~ 29.	Expelled July 22nd 1886. for Immoral Conduct.
White. Rebecca					30.	
Waterman. Charlotte					30.	
Walls. Eliza A.					30.	
Woolford. Leah					30.	
Waters. Deborah					~~30.~~	
Wilson. Susie.		Apr 12. 1885.	From Probation.	E. W. S. Pe M.	11.	
Williams. Robert J.		Nov 15. "	" " "	" " " "	19.	
Wilson. Victoria.		Feb 7th 1886.	By Certificate	" " " "	13.	
Williams. Emma,		July 18. 1886,	From Probation,	" " " "	30.	
Williams. Elizabeth		Sept. 12. 1886.	By Certificate from Wilmington	" " " "	15.	
Wells. Rachel,		March 2. 1887.	From Probation.	" " " "	24.	
Williams. Samuel		" " "	" "	" " " "	17.	
Wilson. William H.		" " "	" "	" " " "	~~24.~~ 23.	
Wilson. Alfred S.		" " "	" "	" " " "	30.	
Wheatley. Henrietta		" 11. 1887.	By recommendation.	" " " "	18.	
Wilson. Laula R.	S.	" 13. "	From Probation	" " " "	17.	
Whiting. Lavinia	S.	" " "	" "	" " " "	30.	
Wilson. Alfred B.	M.	June 10. "	By Letter.	" " " "	34	Withdrawn from the church without Letter.
Williams. Florence.		May 1. "	From Probation,	" " " "	22.	
White. Ellen,		July 24. "	" "	" " " "	14.	
Wright. Mary.		" " "	" "	" " " "	10.	
Watson. Charlotte		Oct. 10. "	" "	" " " "	22.	
Warfield. Will A.	S.	" " "	" "	" " " "	16.	
Wilson. Evans.	S.	Jan. 1st 1888.	" "	" " " "	3.	

Alphabetical Record of

Names.	State in Life.	When Received.	How Received.
Young. Mary A.			
Young. Edna			
Young. Susan E			
Young. John B.			
Young. Mary A.			
Young. Laura.			
Young. Mary E.		Oct 10. 1887.	From Probation.

Members in full Connection.

By Whom Received.	No. of Class.	Remarks.
	5.	Removed by Certificate. May 14th 1886.
	6.	
	13.	
	18.	
	19.	
	~~29~~ 28.	
	18.	

Alphabetical Record of Members in full Connection.

Names.	State in Life.	When Received.	How Received.	By Whom Received.	No. of Class.	Remarks.
						The following is the revised alphabetical list of members in full connection S. G. Griffin Pastor.

Alphabetical Record of Members in full Connection.

Names.	State in Life.	When Received.	How Received.	By Whom Received.	No. of Class.	Remarks.
Anderson Singleton						
Aquilla Milla	M	1889	by Letter from A.M.E. Ch.	L.G. Griffin		
Anderson Margaret						
Anderson Thomas						
Augustus Anna						
Adgler Harriet						
Atkins Henry						
Arnack Jacob						
Anderson Martha						
Augustus Emma						
Anderson Manfilla						
Adams John						
Adams Annie						
Allen Benjamin						
Adams Virginia						
Armwood Laura						
Ashby Harriet						
Allen Ellen						
Abrahams Margaret						
Armstead Gertie	S	1888	From Probation	L.G. Griffin		

Alphabetical Record of Members in full Connection.

Names.	State in Life.	When Received.	How Received.	By Whom Received.	No. of Class.	Remarks.
Bias Elizabeth						
Boone Martha						
Brown Maria						
Briggs Elizabeth						
Brown Margaret						
Bias George H.						
Brown Roletta						
Burley Caroline						
Brown S. E.						
Brown Rachel						
Benton Aaron						
Bell Sarah						
Brown Henrietta						
Boardley Laura						
Basil Margaret						
Bowen Mary						
Brogden Mary						
Breckinridge Alice						
Boone Catharine						
Billingslea Elisa						
Burgess Susan						
Butler Deborah J.						
Brown Anna R.						
Burgess Sarah E.						
Boston Sarah A.						
Bragdonton Jane						
Barber Nancy						
Buckhannon Harriet						
Brayton Mary A.						
Brayton Sarah						
Blair Lulu		Oct 20th 90	From Probation	S. G. Griffin		
Banks Caroline						
Bishop Jacob C.						
Brooks Agnes M.						
Brooks Richard						
Brooks Martha						
Brooks Elizabeth						

Alphabetical Record of Members in full Connection.

Names.	State in Life.	When Received.	How Received.	By Whom Received.	No. of Class.	Remarks.
Brooks Perry						
Brooks Gathing						
Brooks Edith		Oct 18, 89	From Probation	S. G. Griffin		
Brown Solomon						
Baker Linda						
Brown Sophia						
Barnett Georgiana						
Bruce Margaret						
Brogden Sarah						
Borje Annie						
Brooks Henrietta						
Butler Ellen t.						
Bates Nobdie						
Brown John S.						
Bee James						
Brown Elenora						
Bedford Hester						
Boardley Elizabeth						
Boston Hester						
Brown Sarah						
Brooks Maggie						
Burke Mary						
Butler Anna						
Bush Richard						
Brown Josephine						
Bailey Julia A.						
Boyd Ellen						
Bowyer John W.						
Brown James R.						
Brown Mary J.						
Brown Clara B.						
Brown Maria						
Brown John						
Bailey Gardine						
Bailey Susannah						
Bowden James H.						
Bowden Mary Jane						

Alphabetical Record of Members in full Connection.

Names.	State in Life.	When Received.	How Received.	By Whom Received.	No. of Class.	Remarks.
Brown John E.						
Boyd Richard						
Biddle Grant E.						
Brown Josiah						
Brown Titus						
Brown Priscilla						
Bowers Lydia						
Burley Lilly						
Bowlin Amy E.						
Bowlin Maria						
Blake Lloyd						
Bowers Clara						
Barrell James						
Bowers Clara						
Brower Louisa						
Bailey Daniel J.						
Brown Mary F.		Oct 20th 70	From Probation	S. G. Griffin		
Brown Laura		" " "	" "	" " "		
Brown Mary F.		" " "	" "	" " "		
Bolton Elisabeth		" " "	by Letter	" " "		
Bullen Wm. I. Sr						
Bullen Wm. I. Jr						
Brown Nelson		" " "	from Probation	" " "		

Alphabetical Record of

Members in full Connection.

Names.	State in Life.	When Received.	How Received.	By Whom Received.	No. of Class.	Remarks.
Carter Thomas B.						
Coleman Jane						
Clifford Hezekiah						
Carter Elizabeth						
Church Matilda						
Carr Indiana						
Chambers Sarah						
Chew Charlotte						
Chatman Rebecca						
Cromwell Frances						
Campher Sarah						
Cuff Rachel						
Cuff Mary E.						
Chaney Rachel						
Cromwell Ellen						
Cooper Matilda						
Cheyde Mary						
Chambers Charlotte						
Curtis Perry						
Cornell Charles						
Carter Amanda						
Cole David						
Carrington Isaiah						
Cornell Sarah						
Cornish Mary						
Cooper Mary E.						
Coleman Elizabeth						
Cook Jane M.						
Clarke Sarah						
Clayton Georgiana						
Crosby Georgiana						
Cook Lepida						
Cook Lezenia						
Cooper Clinton						
Chew Annie E.						
Carroll Mary						
Caldell Mary						

Alphabetical Record of Members in full Connection.

Names.	State in Life.	When Received.	How Received.	By Whom Received.	No. of Class.	Remarks.
Custer Margaret						
Cromwell May A.						
Cromwell Mary						
Collins Benj.						
Collins Julia						
Colwell Elisa						
Cquenter Priscilla						
Cromwell Sarah						
Cassine Mary						
Crew William						
Cooper Maria						
Curtis Annie						
Cole George						
Cauck Emma						
Cauck Alfred						
Cgate Elisa						
Cowley Elisa						
Cromwell Harriet						
Cony Anna M.						
Chase Matilda						
Chase Mary						
Chester Wm H.						
Carroll Aramida						
Coldwell Annie		Oct 10th 90	From Probation	J. G. Griffin		
Cooper Mary E.		" " "	"	"		
Cauck Elizabeth		" " "	"	"		
Chase Eliza		" " "	"	"		
Coats Chas H.		" " "	"	"	1	
Cullison Catherine		" 5-1889	"	"		

Alphabetical Record of -

Names.	State in Life.	When Received.	How Received.	By Whom Received.	No. of Class.	Remarks.
Dutton Harriet						
Duffin Elida						
Duffin Annie						
Dorsey Mary A.						
Denby Josiah						
Dorsey Frances						
Dixon Elizabeth						
Dorsey Ellen						
Dotson Sarah						
Dorsey Mary						
Dotson Jane						
Derry Hannah						
Dorsey Mary J.						
Dobson Maggie						
Dean Charlotte						
Dowell Henson						
Dowell						
Dowell Martha						
Dorsey Mary E.						
Dyer Florence						
Duffin George						
Durand Julia						
Durand Emma						
Drummond Mary E.						
Durell Catharine						
Davis John T.						
Davis Charles						
Dotson Clara						
Dorsey Nathaniel						
Doram Edward						
Dixon Annie						
Dixon Perry						
Dixon Amy						
Davis Chapel						
Dunn Richard L.						
Douglass Thomas						
Diggs Henry						

Alphabetical Record of

Members in full Connection.

Names.	State in Life.	When Received.	How Received.	By Whom Received.	No. of Class.	Remarks.
Dorsey Mary						
Doran Ebby						
Dorum Herbert						
Dixon Mary						
Dorsey Anna						
Denby Anna V.						
Durall James						
Downs Julia						
Dyson Richard		Oct 10th 1886	From Probation	S. G. Griffin		
Dyson Frances		" " "	" "	" " "		
Dancy Henry		" " "	" "	" " "		
Dowdle Jane Elizabeth		" " 1890	" "	" " "		
Dorsey Benj. L.		" " "	" "	" " "		

Alphabetical Record of

Names.	State in Life.	When Received.	How Received.	By Whom Received.	No. of Class.	Remarks.
[illegible]						
Edwards Mary						
Elsey Frank						
Elsey Cora		Oct 10th 90	From Probation	S. G. Griffin		
Elsey Bessie		" " "	" "	" " "		
Edwards Frances						
Emnells Emma						
Emnells Mary						
Augustus Emma						
Ellert Elizabeth						
Evans Thomas						
Estes Julia						
Ellert May Queen						
Evans Thos H.						
Edwards Julia						

Alphabetical Record of Members in full Connection.

Names.	State in Life.	When Received.	How Received.	By Whom Received.	No. of Class.	Remarks.
Freeman Maggie						
Frederick Anna						
Franklin Elizabeth						
Flaming Hannah						
Fowks Joseph						
Fowks Isaac						
Fortie John Charles						
Fortie Celia						
Forrester Emily						
Fisher Alice						
Freeland Annie M.						
Frey Nancy						
Fristy Ellen						
Fristy Grace						
Fodder Maria						
Francis Lucy						
Fowks Hannah J.						
Floyd Michelmina		1859	by letter from A.M.E.C.H.	S.G. Griffin		

Alphabetical Record of

Members in full Connection.

Names.	State in Life.	When Received.	How Received.	By Whom Received.	No. of Class.	Remarks.
Gross Charles						
Gross Emily						
Gant Henrietta						
Grooms Jane						
Green Ellen						
Green Mary						
Green Mary						
Green Mary						
Green Frances						
Gearing Susie						
Green Louisa						
Gross Maria						
Griffin Carrie						
Gross Lucretia						
Griffin Kepiah						
Gray Susan						
Gray Louisa						
Giles Dorcas						
Gail Mary						
Grooms Isabella						
Gibson Flora						
Gyllaney Mary						
Gibson Rebecca						
Goings Robert						
Goodwin Robert						
Gray Araminta						
Gray Mary F.						
Goodrich Anna						
Garrett Lloyd						
Garrett Lara						
Garrison Hester						
Gibson Harriet						
Gould John A.						
Green Judah						
Griffin Dalsey						
Green Lucy						

Alphabetical Record of

Members in full Connection.

Names.	State in Life.	When Received.	How Received.	By Whom Received.	No. of Class.	Remarks.
Griffin Anna M. (Pastor's wife)		March 25. 1866.	By letter from Asbury church Baltimore	S. G. Griffin		
Griffin Mamie L.		" " "	From Probation	" " "		Pastor's child
Griffin A. Eleade		" " "	" "	" " "		" "
Grandidon Henrietta						

Alphabetical Record of Members in full Connection.

Names.	State in Life.	When Received.	How Received.	By Whom Received.	No. of Class.	Remarks.
Harper Mary A.						
Henry Susan						
Harden Ida						
Hutchins Annie M.						
Hutchins S. Esther						
Hutchins Basil F.						
Hopher Margaret						
Hamilton Jane						
Hall Ellen						
Hill Mary						
Hutchins Hemicta						
Hutchins Samuel B.						Asleep in Jesus 1889.
Howard Caroline						
Howard Isaac H.						
Hall Virginia						
Henson Jacob						
Harris Julia						
Harris Samuel						
Harris Annie						
Hocs Charles						
Hocs Eliza						
Hall Christina						
Hankins Celia						
Hankins Hannibal						
Hankins Marie						
Hopard Phillip A.						
Hall Emma						
Hopkins Alfred						
Hopkins Adella						
Harper Dianna						
Hopkins Robert						
Huston						
Henson Henrietta						
Holliday Henretta						
Hardy Jacob						
Hutchins Sarah						
Harper Carrie						

Alphabetical Record of

Members in full Connection.

Names.	State in Life.	When Received.	How Received.	By Whom Received.	No. of Class.	Remarks.
Harden Mary A.						
Harper James E.						
Henton Mary						
Henton R. D.						
Harris Bertha						
Hoyton Frances						
Hall Mary						
Harris Susan						
Haywood Josephine						
Hunt Annie						
Hensley Nicholas						
Hensley Ellen						
Hardy John						
Hardy John S.						
Hardy Elizabeth						
Hall Nancy						
Henderson Elizabeth						
Henderson Gertrude						
Hall Edward						
Henton Lorella						
Hanton Rachel						
Hughes Mary						
High Sudie						
Hardy Cecelia						
Howard Sarah						
Hiel Amanda						

Alphabetical Record of Members in full Connection.

Names.	State in Life.	When Received.	How Received.	By Whom Received.	No. of Class.	Remarks.
Jackson Mary						
Jenkins Wm						
Johnston Clara						
Jones Lucy						
Jefferson Susan						
Jones Caroline						
Johnston Elizabeth						
Jones Leah						
Jones Prince						
James Wm Lo.						
Johnston Samuel						
Jones Priscilla						A deep in Jones. a christian exp.
Johnston Frances						
James Thomas						
Johnston Rhoda A.						
Jones Isabella						
Johnston Jane						
Johnston Louisa						
Jenkins Clementine						
Johnston Martha J.						
Johnston Susan						
Johnston Harriet						
Johnston George						
Jenkins Elida						
Johnston Mary						
Johnston J. L.						
Johnston Charles						
Johnston Frances						
Johnston Louisa						
Johnston Mary						
Johnston Martha						
Johnston Esther						
Johnston Anna R.						
Johnston James T.						
Johnston Henrietta		1888	From Probation	S. G. Griffin		
Johnston Susan						
Jackson Alice						

Alphabetical Record of Members in full Connection.

Names.	State in Life.	When Received.	How Received.	By Whom Received.	No. of Class.	Remarks.
Jackson John						
Johnston Sophia						
Jackson Adell						
Johnston Andrew						
Jefferson Ida M.						
Jefferson Wm						
Johnston Wm						
Johnston Elisabeth						
[illegible] Elizabeth						
[illegible]						
[illegible]						
[illegible]						
Johnston Menoah						
Johnston Elisabeth						
Johnston Gracey						
Johnston Catharine						
Johnston Edward						
Johnston Charlotte						
Johnston Alfred						
Jackson Henrietta						
Jenkins Edward						
Jones Henrietta						
Johnston Catharine						
Jackson Harriett						
Jones Mary						
Johns Alice						
Johnston Thomas						
Johnston Henrietta						
Johnston Benjamin						
Jones Emely						
Jones Francis						
Jefferson Candis						
Jefferson Emeline						
Johnston Sophia						
Johnston Jennie						
Jones Elida						
Jackson Emeline						

Alphabetical Record of

Members in full Connection.

	Names.	State in Life.	When Received.	How Received.	By Whom Received.	No. of Class.	Remarks.
K	Kelly Levi						
	Kelly Lydia						
	King Lloyd						
	King Margaret						
	Kane Anna						
	Keene John R						
	Keene Mary N.						
	Kelly James M.						
	Kellum Anna						
	Kelk Indiana						
L	Lee Caroline						
	Leynn Darius						
M.	Mitchell Emanuel						
	Mitchell Elizabeth						
	Mitchell Martha						
	Mathews Bell						
	Maddox Robt. H.						
	Maddox Anna						
	Mitchell Jane						
	Murray Sophia						
	Moody Betsey						
	Mayhew Sarah						
	Michell Frances						
	Mathews Mary E.						
	Myers Isaiah						
	Maddox Maria						
	Mathews Lilly						
	Moore Susan						
	Miller Catharine						
	Maxfield Harriet						
	Meredith Florence						
	Morgan David						

Alphabetical Record of

	Names.	State in Life.	When Received.	How Received.
	Murdock Gustavus			
	Mason Margaret			
	Mahgmet Jeremiah			
	Marshall Josephine			
	Mallory Hannah			
	Mitchell Lottie			
	Mc Knew Hattie			
	Mitchell Martyn			
	Mauhu[illegible]Nicholas			
	Mathews Anna			
	Mitchell Chas. C.			
	Miller Mary			
	Matthews Martha			
	Meredith Ruth			
	Mitchell Emma			
	Martin Lucinda			
	Morris Milner			
	Morris Owen C.			
Mc.	Morris Clara O.			
N.	Nicholson Lambert			
	Nicholson Ida			
	Nutter Mary			
	Newman Ellen			
	Newman Nadie			
O	Orelton Thomas R			
	Orelton S. Ella			
P	Presgrove Harriet			
	Pulley Elijah			
	Procter Caroline			
	Parker Julia			
	Polk Annie			
	Polk Mary E.			

Members in full Connection.

By Whom Received.	No. of Class.	Remarks.
	P.	Poinsette Lucinda
		Pippins Christina
		Peck Amelia A.
		Peck Edwin A.
		Peck Emma
		Parker Maggie
		Perkins Hannah
		Pierce John E.
		Pierce Malinda
		Pruit Teresa
		Parker Sarah
		Phillips Sedonia
		Parker Amelia
		Parker Margaret
	R.	Rich Eleta
		Royer Annie
		Rhodes Laura A.
		Robinson Adam R.
		Robinson James R.
		Reed Pulaila
		Robinson Isabella
		Read Anna
		Reed Elmia
		Russell Adline
		Robinson Alexander
		Robinson Emeline
		Robier Elizabeth
		Roane Pleasant
		Russell Nicella
		Ryder Sarah
		Ridgely Sarah
		Ross George
		Ringgold Mary
		Robert Albert
		Robinson Owen
		Ringold Sarah J.
		Russell Elida

Alphabetical Record of

	Names.	State in Life.	When Received.	How Received.
	Murdock Gustavus			
	Mason Margaret			
	Mcakgmet Jeremiah			
	Marshall Josephine			
	Mcallen Hannah			
	Mitchell Lottie			
	Mc Knew Hattie			
	Mitchell Martha			
	Mauthe Nicholas			
	Mathews Anna			
	Mitchell Chas. C.			
	Miller Mary			
	Matthews Martha			
	Meredith Ruth			
	Mitchell Emma			
	Martin Lucinda			
	Morris Mildred			
	Morris Owen C.			
Mc.	Morris Clara O.			
N.	Nicholson Lambert			
	Nicholson Ida			
	Netter Mary			
	Newman Ellen			
	Newman Nader			
O	Oselton Thomas R			
	Oselton S. Ella			
P	Presgrove Harriet			
	Polley Elijah			
	Procter Caroline			
	Parker Julia			
	Polk Annie			
	Polk Mary E.			

Members in full Connection.

By Whom Received.	No. of Class.	Remarks.
	P.	Pemberton Lucinda
		Pippins Christina
		Peck Amelia A.
		Peck Edwin A.
		Peck Emma
		Parker Maggie
		Perkins Hannah
		Pierce John E.
		Pierce Malinda
		Pruett Teresa
		Parker Sarah
		Phillips Sedonia
		Parker Amelia
		Parker Margaret
	R.	Rich Elida
		Royer Annie
		Rhodes Laura A.
		Robinson Adam R.
		Robinson James R.
		Reed Priscilla
		Robinson Isabella
		Read Anna
		Reed Elvira
		Russell Adline
		Robinson Alexander
		Robinson Emeline
		Rosier Elizabeth
		Roane Pleasant
		Russell Nicketta
		Ryder Sarah
		Ridgely Sarah
		Ross George
		Ringgold Mary
		Robert Albert
		Robinson Owen
		Ryggold Sarah J.
		Russell Elida

Alphabetical Record of

Names.	State in Life.	When Received.	How Received.	By Whom Received.	No. of Class.	Remarks.
Stark Powhatan	M					
Spence Arnold	M					
Spence Sophie						
Steward Sarah	M					
Southwood Elizabeth						
Sampson Elizabeth						
Sampson Stephen						
Smith Nancy	W					
Smith Jane						
Small Thomas H.						
Sorrell Lizzie						
Smith Annie						
Snowden Oliver J.	M					
Smith Jesse						
Simpson Catharine						
Sorrell Lucy						
Smith Emma						
Sharp Josephine						
Smothers George						
Smith Susan						
Snowden Hannah						
Stratton Mary						
Stratton George						
Staunton Ellen						
Smith Laura						
Stanley Harrison						
Staunton Mary E.						
Stanley Priscilla						
Smith Susan						
Stewart Alexander						
Smith Addie						
Seton Mary						
Smothers Elizabeth						
Smothers Ida G.						
Smothers Sarah						
Steel Mary						
Simms Ellen						

Alphabetical Record of Members in full Connection.

Names.	State in Life.	When Received.	How Received.	By Whom Received.	No. of Class.	Remarks.
Stark Powhatan	M					
Spence Arnold	M					
Spence Sophie						
Steward Sarah	M					
Southwood Elizabeth						
Sampson Elizabeth						
Sampson Stephen						
Smith Nancy	W					
Smith Jane						
Small Thomas H.						
Sorrell Lizzie						
Smith Annie						
Snowden Oliver T.	M					
Smith Jesse						
Simpson Catherine						
Sorrell Lucy						
Smith Emma						
Sharps Josephine						
Smokey George						
Smith Susan						
Snowden Hannah						
Stratton Mary						
Stratton George						
Staunton Ellen						
Smith Laura						
Stanley Harrison						
Staunton Mary E.						
Stanley Priscilla						
Smith Susan						
Steward Alexander						
Smith Addie						
Slaton Mary						
Smahon Elizabeth						
Smothers Ida G.						
Smothers Sarah						
Steel Mary						
Simms Ellen						

Alphabetical Record of Members in full Connection.

Names.	State in Life.	When Received.	How Received.	By Whom Received.	No. of Class.	Remarks.
Stark Powhatan	M					
Spence Arnold	M					
Spence Sophie						
Steward Sarah	M					
Southwood Elizabeth						
Sampson Elizabeth						
Sampson Stephen						
Smith Nancy	W					
Smith Jane						
Small Thomas H.						
Sorrell Lizzie						
Smith Annie						
Snowden Oliver T.	M					
Smith Jesse						
Simpson Catherine						
Sorrell Lucy						
Smith Emma						
Sharps Josephine						
Smoking George						
Smith Susan						
Snowden Hannah						
Stratton Mary						
Stratton George						
Staunton Ellen						
Smith Laura						
Stanley Harrison						
Staunton Mary E.						
Stanley Priscilla						
Smith Susan						
Stewart Alexander						
Smith Addie						
Slaton Mary						
Smothers Elizabeth						
Smothers Ida G.						
Smothers Sarah						
Steel Mary						
Simms Ellen						

Alphabetical Record of Members in full Connection.

Names.	State in Life.	When Received.	How Received.	By Whom Received.	No. of Class.	Remarks.
Smith John H.	M					
Spriggs Harriet						
Spriggs Andrew						
Smith Martha						
Spencer Ann M.						
Spencer Ella						
Spriggs Martha						
Sewell Jane						
Sewell Wm						
Spriggs Ellen						
Snowden Nannie						
Smith Mary J.						
Sampson Maggie						
Semmers Fanny						
Sawyer Rebecca						
Smith Gertrude						
Smith S. Ella						
Smockers Ida F.						
Sorrell Sophia						
Spriggs John A.						
Shepard John H.						
Shorts Fanny						
Smith Allen R.						

Alphabetical Record of

Members in full Connection.

Names.	State in Life.	When Received.	How Received.	By Whom Received.	No. of Class.	Remarks.
Travers Mary						
Tripp Charles						
Tripp Elida						
Thompson Eliz[a]						
Torney Mary						
Thomas Ellen						
Torney Andrew						
Thomas Martha a						
Taylor Nellie						
Thomas Kate						
Tilghman Samuel						
Tilghman Elida						
Toombs Georgiana						
Togood Mary A.						
Tasker Rebecca						
Thomas Pollard						
Thompson Martha						
Togood Annie						
Taylor Rachel						
Taylor Louisa						
Taylor Thomas						
Taylor Harriet						
Thomas Mary E.						
Thomas Mary A.						
Thomas William						
Thomas John W.						
Tasker Melvina						
Thomas Mary						
Taylor Minta						
Truman Louisa						
Thoma Elizabeth						
Travers Lucretia						
Turine Jane						
Tate Elida						
Tydings John						
Thomas Levin						
Tuggs Daniel						

Alphabetical Record of Members in full Connection.

Names.	State in Life.	When Received.	How Received.	By Whom Received.	No. of Class.	Remarks.
Thomas Kate						
Taylor Aron						
Townsend Rachel						
Thomas Annie						
Troyce Elijah						
Troyce Maggie						
Toulson Elizabeth						
Thompson Charlotte						
Thompson Chas. H.						
Troy Moses						
Tripp David						
Thomas Elizabeth						
Turner Lucinda						
Tilghman Catherine						
Tyson Harriet						
Tilghman Kate						
Tilghman Mary						
Taylor William						
Taylor Mary						
Toadvin Lenora						
Tasker Bertha						
Thompson Francis						
Tolson James H.						
Talley Elida						
Turner Georgia						
Thompson Eliza						
Travers Emily						
Travers Richard						
Tyler Carrie						
Toping Elida						
Tobias George						
Tilghman Maggie						
Tolbert Rebecca						
Thomas Rosilla						
Taylor Wm. F.						
Truitt John						
Taylor Martha V.						

Alphabetical Record of

Members in full Connection.

Names.	State in Life.	When Received.	How Received.	By Whom Received.	No. of Class.	Remarks.
Taylor Mary J.						
Thomas William						
Tripp Julia						
Talley Maria						
Taylor Hannah						
Taylor Jacob						
Thomas Hester						
Thomas Mary J.						
Thomas Thomas						
Tasker Francis						
Taylor Henry						
Taylor George A.						
Thomas Mary						
Thomas Hazel						
Thomas Mary A.						
Thompson Catharine						
Torrey Elizabeth						
Thompson Augusta						
Thompson Mary S.						
Tripp Solomon						
Thomas Annie						
Thomas Annie Jr						
Tripp Harrison						
Towson Anne Jr						
Towson Annie Sr						
Tolbert Hannah						
Towson Rosie						

Alphabetical Record of

Members in full Connection.

Names.	State in Life.	When Received.	How Received.	By Whom Received.	No. of Class.	Remarks.
Upshur Lucy						
Upshur Lizzie C.						

Alphabetical Record of

Members in full Connection.

Names.	State in Life.	When Received.	How Received.	By Whom Received.	No. of Class.	Remarks.
Nider James						
Vooges Fannie						
Vincent Sedonia W.						
Vincent Lucy A.						

Alphabetical Record of Members in full Connection.

Names.	State in Life.	When Received.	How Received.	By Whom Received.	No. of Class.	Remarks.
Washington Matilda						
Washington Annie						
Weems Charles H.						
Weeks Eliza						
Wilson Elisa						
Wilson Elisabeth						
Warner Elisabeth						
Weems Mary A.						
Wright Anna M.						
Wright Martha						
Weems Sallie						
Whitby Mary A.						
Watts Anna M.						
White Nancy						
Watkins Mary						
Williams Mary						
Weller Lizzie						
Wilson John H.						
Wilson Joseph						
Wilson James						
Wallace Mary E.						
Williams Hannah						
Williams Annie						
Whiting Sarah C.						
Williams Hannah						
Warren Adam						
Wright Mary						
West Mary A.						
Wilkinson Clara						
Welch Amanda						
Warren Lavinia						
Wright Jane						
Washington Rebecca						
Williams Georgianna V.						
Williams Hannah						
Washington Florence						
Washington Sarah						

Alphabetical Record of

Members in full Connection.

Names.	State in Life.	When Received.	How Received.	By Whom Received.	No. of Class.	Remarks.
Wright Alexander						
Watkins Joseph						
Watts Olivia						
Watkins Georgeanna						
Watkins Thomas						
Watkins William						
Waters Eliza						
White Isabella						
White Gertrude						
Wilson William						
Watts Robert						
Wilson John						
Wilson Mary A.						
Wilson Georgeanna						
Watts Virginia						
Wilson Josephine						
Wilson Charlotte						
West Henrietta						
Washington John J.						
Warren Mary J.						
Wilson Patsey						
Wright Carl						
Wright Frances						
Willett Elizabeth						
Warner Douglass						
Watkins Jane						
Williams Lottie						
Wilson Peter						
Wesley James						
Webster Abelina						
Wilson Mary						
Wilson Amelia						
Wilson Dolley						
Warfield Lucy						
Wright Cornelia						
Washington Mary						
Wright Mary E.						

Alphabetical Record of

Members in full Connection.

Names.	State in Life.	When Received.	How Received.	By Whom Received.	No. of Class.	Remarks.
Nixon Catharine						
Warfield Mary						
West George						
Williams Charlotte						
Worden Edward						
Webb George						
Woodyard Frances						
Wright Phillip						
Williams Emily						
Winder Mary						
Williams H. L.						
Washington Sarah						
Walker Alexander						
Williams Asbury						
Wood Mary A.						
White Louisa						
Wright Clayton T.						
Wright Naomi						
Watts Nelson						
Williams Annie M.						
Williams Judica						
Wales Elizabeth						
White Daniel						
Nixon Samuel						
Warren Mary E.						
Nixon Arthur						
Wales Sarah J.						
Wales Henrietta						
Webb Emily						
Wales Ida						
Williams Martha						
Whiting William						

Alphabetical Record of

Members in full Connection.

Names.	State in Life.	When Received.	How Received.	By Whom Received.	No. of Class.	Remarks.
Nixon Catharine						
Warfield Mary						
West George						
Williams Charlotte						
Worden Edward						
Webb George						
Woodyard Frances						
Wright Phillip						
Williams Emily						
Winder Mary						
Williams H. L.						
Washington Sarah						
Walker Alexander						
Williams Asbury						
Wood Mary A.						
White Louisa						
Wright Clayton T.						
Wright Naomi						
Watts Nelson						
Williams Annie M.						
Williams Julia						
Wales Elizabeth						
White Daniel						
Nixon Samuel						
Warren Mary E.						
Nixon Arthur						
Wales Sarah J.						
Wales Henrietta						
Webb Emily						
Wales Ida						
Williams Martha						
Whiting William						

Alphabetical Record of

Members in full Connection.

Names.	State in Life.	When Received.	How Received.	By Whom Received.	No. of Class.	Remarks.
Williams Amelia						
Williams Milly						
Williams Harriet						
Wright Mary A.						
Williams Flora						
Williams Anarat						
Watkins Libby						
Wright Charlotte						
Watkins Catharine						
Warfield Hester						
Wheatley Martha						
Williams Martha						
Williams Marsha						
Wales Louisa						
Wilson Sarah Ed.						
Williams Ellen						
Williams Andrew						
Wells Nancy						
Williams Annie						
Williams Mary M.						
Woodland Joshua						
Wallace Matilda F.						
Washington Sarah						
Wiley Amelia						
Washington Emily						
Watkins Mary						
Williams Lorida						
Williams Evaline						
Worden Rebecca						
Wooden William						
Washington Mary E						
Wright Israel						
Wooden Mary A.						
Williams Eliza						
Williams Georgiana						
Ward Sophia						
Wilson Jacob						deceased 1889

Alphabetical Record of

Members in full Connection.

Names.	State in Life.	When Received.	How Received.	By Whom Received.	No. of Class.	Remarks.
Williams Chas. C.						
White Rebecca						
Waterman Charlotte						
Walls Eliza. A.						
Wolford Leah						
Waters Debora						
Wilson Susie						
Williams Robert J.						
Wilson Victoria						
Williams Emma						
Williams Elizabeth						
Wells Rachel						
Williams Samuel						
Wilson Wm. H.						
Wilson Alfred S.						
Wheatley Henrietta						
Wilson Lulu R.						
Whiting Laverna						
Williams Florence						
Wilson Alfred B.						withdrawn from the church without
Williams Florence						
White Ellen						
Wright Mary						
Watson Charlotte						
Warfield Wil. A.						
Wilson Evans						
Williams Thomas H		Oct 16th 90	from Probation	J. G. Griffin		
White Catharine		" " "	"	" " "		
Williams James E.		" " "	"	" " "		
Wolch Joanna		" " "	"	" " "		
Washington William		" " "	"	" " "		
Woodland Douglass		" " "	"	" " "		
Washington Emma		" "	"	" " "		
Williams Lilly		" "	"	" " "		

Alphabetical Record of

	Names.	State in Life.	When Received.	How Received.

Members in full Connection.

By Whom Received.	No. of Class.	Remarks.

Alphabetical Record of

Official Members.

Names.	State in Life.	When Received.	How Received.	How Removed.	Remarks.
Young Edna					
Young Susan E.					
Young John B.					
Young Mary A.					
Young Laura					
Young Mary E.					

Chronological Record of

Official Members.

Names of Officers.	Office Held.	When Appointed.	When Removed.	How Removed.	Remarks.
Trustees					
George L. Miles	Trustees				Nominated by S. G. Griffin
Henson Dorsett	"				" " " "
John. T. Davis	"				" " "
Wm. F. Taylor	"	1888			Nominated by S. G. Griffin
Wm. N. Cook	"	1889			" " " " "
Charles N. Johnson	"	1890			" " " " "
Lloyd King	"	1890			" " " " "
Wm. H. Nickson	"	1890			" " " " "
John. S. Hardy	"	1890			" " " " "
Isaac H. Howard	Stewards				
James R. Robinson	"				
Dominy L. Jobbup	"				
Clayton T. Wright	"				
Joseph H. Addison	"				
John Washington	"				
Richard Brooks	"	1889			Recently nominated by S. G. Griffin
Lambert Nicholson	"	1889			District Steward elected in 1890.
Hannibal Hawkins	"	1889			Recording Steward elected in 1889
John H. Nelson	"	1889			
William Jenkins	"	1889			
Jay Ararat Williams	"	1890			
Andrew Spriggs	"	1890			
Class Leaders	Class Leaders				
John H. Roles					
Dr C. H. Weems					
Lambert Nicholson					
W. Lewis James					
Darius Lynn		1889			Appointed by S. G. Griffin
Jacob C. Bishop					
Wm. H. Nelson					

Chronological Record of

Official Members.

Names of Officers.	Office Held.	When Appointed.	When Removed.	How Removed.	Remarks.
Frank Elsey	Class Leader	1890			
Joseph Fooks	" "				
Robert H. Maddox	" "				
Moses Troy	" "				
Benjamin Allen	" "				
Richard D. Henson	" "				
Powhatan Stark	" "				
Asbury Williams	" "				
John B. Young	" "				
James R. Brown	" "				
George N. Jubilee	" "				
Wm. H. Chester	" "				
Richard Lorenzo Dunn	" "	1890			appointed by S. G. Griffin Pastor
Thomas Evans	" "				
Isaac Gross	" "	1890			" " " " " " "
Thomas Thomas	" "	1888			" " " " " " "
Francis Tolker	" "				
John A. Gould	" "				
Moses James	" "	1889			" " " " " " "
Pastor. N. McCarroll	" "	1891			
Isaac Fooks					
Local Preachers	Local Preachers				
Alfred Lanck					
Charles H. Johnson					
Thomas R. Ordlon					
Exhorters	Exhorters				
James R. Brown					
Thomas H. Garner		1887			
George W. Jackson		1891			

Chronological Record of

	Names of Officers.	Office Held.	When Appointed.	When Removed.

Official Members.

How Removed.	Remarks.

Chronological Record of

	Names of Officers.	Office Held.	When Appointed.	When Removed.

Official Members.

How Removed.	Remarks.

Chronological Record of

	Names of Officers.	Office Held.	When Appointed.	When Removed.

Official Members.

How Removed.	Remarks.

Chronological Record of

Names of Officers.	*Office Held.*	*When Appointed.*	*When Removed.*

PASTORAL AND STATISTICAL RECORD.

EXPLANATIONS AND DIRECTIONS.

THIS Record, as will be seen by the headings, is designed to contain a list of the several Pastors of the Church, with the dates of their appointment and removal, the amounts estimated by the Quarterly Conference for their support, and the amounts actually received by them respectively. In addition to these items, it will contain a summary of the Statistics of the Church from year to year, as made by the Pastors to the Annual Conference, in accordance with the requirements of Discipline. Only *one* entry will be required each year, and that should be made by the Pastor himself at the close of the year, so that the Church may have his *autograph* in its permanent Records in connection with the exhibit of the year's labors.

Pastoral and Statistical

Record.

	Pastor's Name.	When Appointed.	When Removed.	Salary Estimated.	Salary Received.	Members. Male.	Members. Fe.	Probat'rs. Male.	Probat'rs. Fe.	Deaths.	Local Pr's.
1876	H. A. Carroll	March 22		750.00							
	Charles G. Key	1877 March 27		$700.00	$700				73		10
	" "	1878 " 25		$750.00	750 00						
	" "	1879	10 March 1879	$750.00	750 00						

Baptisms. Adults.	Baptisms. Chil'n.	Church Property. Value.	Church Property. Am't spent on Improvements.	Benevolent Contributions. Conf. Claimants.	Missions.	Bible	Tract.	S.S. Union.	Miscellaneous.	Sunday-School Statistics. Schools.	Offic's & Teach's.	Scholars.	Vols. in Library.	Bible Classes.	Expenses of School.	S.S. Adv. taken.	Conversions.
				$100.	$250	$5	$5	$5		2	77	633	634	20	$114		42
				50 00	250 00	$5	$5	5									
				50 00	250 00	$5	5	5									

RECORD OF BAPTISMS.

EXPLANATIONS AND DIRECTIONS.

Each item here enumerated should be carefully entered, as, in the case of orphan children, the Baptismal Record is often the only means by which they could prove either their age or their parentage.

When adults are baptized, the *Names of Parents* and the *Dates of Birth* may be omitted, except it be in the case of very young persons, who can have no delicacy in giving the necessary information. The Mode of Baptism, though well-nigh uniform in our Church, may be specified as an item of interest in the future. Under the head of *Remarks* may be entered anything in connection with said baptisms that the minister may deem sufficiently important to notice. In entering the Date of the Baptism in the double column on the left, it will add to the appearance of the Record to put the year on the margin, and the month and day in the next column, thus: 1863 | Dec. 25, | instead of Dec. 25, 1863. As the year will not be repeated so frequently, it will leave a wider and neater margin

RECORD OF BAPTISMS.

EXPLANATIONS AND DIRECTIONS.

Each item here enumerated should be carefully entered, as, in the case of orphan children, the Baptismal Record is often the only means by which they could prove either their age or their parentage.

When adults are baptized, the *Names of Parents* and the *Dates of Birth* may be omitted, except it be in the case of very young persons, who can have no delicacy in giving the necessary information. The Mode of Baptism, though well-nigh uniform in our Church, may be specified as an item of interest in the future. Under the head of *Remarks* may be entered anything in connection with said baptisms that the minister may deem sufficiently important to notice. In entering the Date of the Baptism in the double column on the left, it will add to the appearance of the Record to put the year on the margin, and the month and day in the next column, thus: 1863 | Dec. 25, | instead of Dec. 25, 1863. As the year will not be repeated so frequently, it will leave a wider and neater margin

Baptisms.

Mode of Baptism.	*Place of Baptism.*	*Officiating Minister.*	*Remarks.*

Record of Baptisms.

Date.	Names of Subjects.	Adult or Infant.	Date of Birth.	Names of Parents.	Mode of Baptism.	Place of Baptism.	Officiating Minister.	Remarks.
March 26 = 1876	Ellen Virginia	Infant	Dec 28 1875	Daniel J & Mary E Kincaid	Sprink	Church	H. N. Carroll	
" " 27 "	Mary Elizabeth	"	August 11 "	Wm & Vilet Cousins	"	" "	" " "	
April 11 "	Lustagos Gumery	"	Feb 12 1876	Jacob & Mary Gumery	"		" " "	
" 7 "	Sarah Rebecca Brown	"	July 9 1875	Millie & Jerry Brown	"		" " "	
" 19 "	Ider Rebecca Gray	"	Feb 16 "	Harris H & Mary H Gray	"	home	" " "	
" 27 "	Mariam Harvey	"	April 28 "	Fedrick & Mary E Blackwell	"	" "	" " "	
" " "	Thedo	"	Octo 11 "	Eliza Purviance	"	" "	" " "	
" " "	Eltha	"	Aug 7 "	Chester Purviance	"	" "	" " "	
" " "	Annie	"	Dec 10 "	Marian Cager	"	" "	" " "	
May 16 "	James A. Hopkins	"	May 14 1876	Robt & Charlotte Hawkins	"	" "	" " "	
" " 12 "	Sam a Burke	"	[illegible] 1875	Daniel & Carrie Burke	"	" "	" " "	
" " 14 "	Wm Edward	"	March 19 1876	Frank H & Annie B Jarrett	"	" "	" " "	
" " 28	Thomas Bishop	"	Jan 6 1876	Jac & H Annie Bishop	"	" "	" " "	
" " " "	Ed J. Willson	"	Nov 28 1875	Peter & Annie Willson	"	" "	" " "	
" " " "	Mitchel J Carpenter	"	July 15 1875	Cecelia Hawkins	"	" "	" " "	
" " " "	Mary J Bell Carpenter	"	April 15 1872	" " "	"	" "	" " "	
" " "	Cecelia Hawkins	adult	Born 1861	Mary Hawkins	"	" "	" " "	
" " "	Carrie Hawkins	"	" 1863	" "	"	" "	" " "	
" 31 "	Harriet Rebbac	Infant	March 16 1876	Daniel & Mary J Talson	"	" "	" " "	
" " "	Henretta	" "	Feb 13 1876					
June 2 "	Walter Scott	" "	August 25	George H. Willes	"	" "	" " "	
" " 4 "	Elworth Scott	" "	4 years old	J. E. & Mary Scott	"	" "	" " "	
" " " "	William Morris	" "		" " " "	"	" "	" " "	
" " 5 "	Ellen Lucian	" "	April 18	R. E. & Susan A Davis	"	" "	" " "	
" " 18 "	Flora	"	June 18 1876	Edward & Estelle Brannon	"	" "	" " "	
" 18 "	Luther Luvance	" "	Feb 15 1876	Henry & Sarah Guilford	"	" "	" " "	
" " "	George Alie	" "	June 7th 1872	George & Laurer Ellier	"	" "	" " "	
" 13 "	Benjamen Alexander	" "		Geo. H. & Annie E Roberts	"	" "	" " "	
" 7 "	Emily Roberson	" "	Sept. 16th 1876	Isack & Mary Elbert	"	" "	" " "	
June 18th "	Flarean Virginia	" "	May 20th 1875	Henry & Sally Morton	"	" "	" " "	
" 17th "	Willam Henry	" "	April 22nd 1876	Fanney Turners	"	" "	" " "	
" 23 "	Mary Sanders	" "	March 31 1876	Mary Dues	"	" "	" " "	
July 8th "	Addell Bell Lene	" "	January 26 1875	Edward & Virginia Hall	"	" "	" " "	
" " "	William Edwood	" "	Sept 4 1875	John M & Stephen Davis	"	" "	" " "	
" " 5th "	Thedo Merdeth	" "	Dec 15 1875	Annie & Geo Merdeth	"	" "	" " "	
" " 10th "	Nettie H. Nash	" "	Jan 27 1876	W J & Lucelle Nash	"	" "	" " "	
" " " 37	Emer Carter	" "	Feb 10 1876	Nicla & Elizabeth	"	" "	" " "	

Record of

Baptisms.

Date.		Names of Subjects.	Adult or Infant.	Date of Birth.	Names of Parents.	Mode of Baptism.	Place of Baptism.	Officiating Minister.	Remarks.
July 24	1876	Walter Abraham	"	Sep 28. 1876	Robert & Josh Wallace	Sprinkled	Baltimore at home	Henry A. Correll	
August 7	" "	Carrie Mitchell	"	1874	John Smith &	"	" "	" "	
" " "	" "	Bertie Mitchell	"	June 18. "	Bell Mitchell	"	" "	" "	
" " 6	" "	Charles Carmilea	"	June 6 1876	W. H. & Anne Gaskins	"	" "	" "	
" " 10	" "	Lailey Burtenine	"	July 2 1875	George & Mary E Atkinson	"	" "	" "	
" " 19	" "	Benny Taylor	"	August 9 1876	John F. & Laura Taylor	"	" "	" "	
Sept 10	" "	Mary Augustus	"	May 28 "	Charles & Mary Berry	"	" "	" "	
	" "	Harriet Rebecca	"	March 16 1876	Daniel & Mary Tolson	"	" "	" "	
	" "	Henrietta	"	Feb 15 1876					
Sep 10 1876	" "	Harry Summerfield	"	April 18 "	Lewis & Jane Rossel	"	" "	" "	
" " "	" "	George Bivens	"	" 7 "	Henry & Lusa Bivins	"	" "	" "	
" 17 "	" "	Lizzie Gertrude	"	Feb 26. 1876	Perry & Anna Dixon	"	" "	N. McCarroll	
" " 27	" "	George Washington	"	Aug 6. 1876	Laura Trento	"	" "	H. A. Carroll	
" " "	" "	Laura Trento	"	May 1. 1876	Ben & Sarah Sewell	"	" "	" "	
" 17	" "	Lewis & Howard	"	Nov 26. 1874	John Howard &	"	" "	" "	
" "	" "	Christian Elizabeth	"	Feb 2 1876	Sarah S. Howard	"	" "	" "	
Oct 8	" "	Cornelius Hanke	"	Aug 28 1876	Samuel Hawkins	"	" "	" "	
" " "		Samuel H. Johnson	"	July 12 1876	Charles E. Hawkins	"	" "	" "	
" " "	" "	Julen Richerson	"	April 8. 1876	Samuel & Ellen Insley	"	" "	" "	
" " "	" "	Rebecca Insley	"	March 11 1874	Mary E. & James M. Kelly	"	" "	" "	
" " "	" "	Henrietta Sedon	"	Feb 19 1876		"	" "	" "	
" "	" "	Hoss Tintala	"	Aug 13. 1876	Caleb & Lewis Miller	"	" "	" "	
" " 22	" "	Mary Isabelle	"	May 10 "	Daniel & Meredith Sidney	"	" "	" "	
Nov 5	" "	Sarah Rebee	"	March 2 1876	Lewis & Rebecca Hastings	"	" "	" "	
" "	" "	Tobias Eugene Lee	"	Aug 9 1876	Harris & Emily Lee	"	" "	" "	
" "	" "	Jacob Clove Devaul	"	June 30 1876	Sallie Devaul	"	" "	" "	
" "	" "	Mary Jane Esthemore	"	June 22. 1876	W. & Jane Bassett	"	" "	" "	
" 10	" "	Elmire Carter	"	Feb 10, 187.	Nicholas S. & Elizabeth Carter	"	" "	" "	
" "	" "	Harry Summerfield	"	April 18 1876	Lewis & Jane Rassel	"	" "	" "	
" 19		Okleng Brown		Sept 12 - 1876	Tonzo & Roberta Brown	"	" "	" "	
" 25	" "	Eustin Elizabeth Ockney	"	Oct 4 - 1876	Charles & Annie Ockney	"	" "	" "	
Dec 17	" "	Torro Elzey	"	July 12 1876	Franklin & Mary Elzey	"	" "	" "	
22	" "	Clara Alexander	"	June 17 1872	Susan R. & J. W. Jeffers	"	" "	" "	
" "	" "	Mary Agnes	"	Dec 30. 1875					
January 15 1877	1877	Baby	"	Oct 22. 1876	Wm & Priscilla Brown				
" 21 "	" "	Julius Silas Williams	"	Jan 10. 1877	Chas & Lucinda Williams	"	" "	" "	

Record of Baptisms.

Date.	Names of Subjects.	Adult or Infant.	Date of Birth.	Names of Parents.	Mode of Baptism.	Place of Baptism.	Officiating Minister.	Remarks.
January 28. 1877	Miss Allice	" "		Alford & Elizabeth Bo	"	Baltimore	H A Carroll	
" 29 "	Joseph Nelson	"	January 1. 1877	D. B & A S Stevens	"	" "	" "	
" " "	John Handay	"	Nov 24 "	J. H. & L. N. Turner	"	" "	" "	
" " "	Mary E Brown	"	Jan 1. 1877	Titus D & S. Brown	"	" "	" "	" " "
March 5 "	Leley Sodoner	"	April 1. 1876	Abby & Martha Williams	"	" "	" "	
" " "	Josephine Rebaca	"	May 20th 1875	Eliza A & John Henry	"	" "	" "	
" " "	Margret A Countee	"	Dec 25. 1859	Samuel & M. A. Countee	"	" "	" "	
1877 March 22	Nathaniel J. G. Brisco	Infant	Oct. 1876	Nathaniel & D. Brisco	Sprinkled	Baltimore	Charles G. Key	the child was sick when baptized
" April 14	Mary E. Wilson	"	Feb, 1877	John S. & Sarah E. Wilson	"	"	"	" " "
" " 15	Emma Thomas	Adult			"	"	"	
" " 19.	Julias S. Carroll	Infant	Feb 19. 1877	Rev Henry A. & S. Carroll	"	"	"	
" " 22	Erving S. Rideout	"		W. & Anna Rideout	"	"	"	
" " 22	John Moody	Adult			"	"	"	Baptized before the altar in Church
" " 22	Andrew L. Butling	"			"	"	"	" " "
" " 22	Cabell Calloway	"			"	"	"	" " "
" " 22	Elijah Carrington	"			"	"	"	" " "
" " 22	Georgia Taylor	"			"	"	"	" " "
" " 22	Mary F. Pinkgold	"			"	"	"	" " "
" " 22	Lucy Madden	"			"	"	"	" " "
" " 22	Arbra Walla	"			"	"	"	" " "
" " 22	Amelia Brown	"			"	"	"	" " "
" " 22	Frankes Young	"			"	"	"	" " "
" " 22	Richard Brooks	"			"	"	"	" " "
" " 22	Isaiell Brooks	"			"	"	"	" " "
" " 24	Nancy Smith	Infant	1875	Peter & Eliz Smith	"	"	"	The child was sick
" " 30	Mary E. V. Otho	"	Aug 1876	John & Mary Otho	"	"	"	" "
" May 17	Alberta Carroll	"	Feb. 25. 1877	Isaac & M. Carroll	"	"	"	
" " 28	Clara Brown	"	1875	Charles & Mary Brown	"	"	"	The child was sick
" " 28	Henry Brown	"	March 1877	Henry & Jane Brown	"	"	"	
" August 1 "	Georgeann Whiteing	"	1876	William & Sarah Whiteing	"	"	"	
" " 1 "	Sarah E. Whiteing	Adult. age 25 years			"	"	"	Converted to God & Joined Church
" " 1 "	Emmer Adams	" " 44 "			"	"	"	" " " "
" " 4	Charles T. Barrell	Infant	born 1876	James &	"	"	"	Sick
" " 8	Alexander Thomas	"	August 1st 1877	John & Elenora Thomas	"	"	"	
" " 10	Daisy T. Boyer	"	" 1st "	John T. & Emily Boyer	"	"	"	Twins
" " 10	Newman Ecclesti Boyer	"	" 1st "	John T. & E. Boyer	"	"	"	Twins
" " 11	Rebecca Johnson	"	Feb 1877	Henry & Frances Johnson	"	"	"	
" " 11	Charles H. Harris	"	March "	Charles & Rachel Harris	"	"	"	

Record of Baptisms.

Date.	Names of Subjects.	Adult or Infant.	Date of Birth.	Names of Parents.	Mode of Baptism.	Place of Baptism.	Officiating Minister.	Remarks.
January 28 1877	Mary Allice	" "		Alford & Elizabeth Bo	"	Baltimore	H A Carroll	
" 29 "	Joseph Weldon	"	January 1 1877	D. B & A Stevens	"	" "	" "	
" " "	John Handay	"	Nov 24 "	J. H & L. H. Turner	"	" "	" "	
" " "	Mary E Brown	"	Jan 1 1877	Silas D & S. Brown	"	" "	" "	" " "
March 5 "	Leley Sodoner	"	April 1 1876	Abby D Martha Williams	"	" "	" "	
" " "	Josephene Rebaca	"	May 20 1875	Elijah A & John Henry	"	" "	" "	
" " "	Margaret A Countee	"	Dec 25 1859	Samuel D & M A Countee	"	" "	" "	
1877 March 22	Nathaniel J. G. Brisco	Infant	Oct. 1876	Nathaniel & D Brisco	Sprinkled	Baltimore	Charles G. Key	the child was sick when baptized
" April 1st	Mary E. Wilson	"	Feb, 1877	John S & Charlotte Wilson	"	"	"	" " "
" " 15	Emma Thomas	Adult			"	"	"	
" " 19.	Julias S. Carroll	Infant	Feb 19, 1877	Rev Henry A. & S. Carroll	"	"	"	
" " 22	Emma L. Rideout	"		W. & Emma Rideout	"	"	"	
" " 22	John Moody	Adult			"	"	"	Baptized before the altar in Church
" " 22	Andrew L. Butling	"			"	"	"	" " "
" " 22	Cabell Calloway	"			"	"	"	" " "
" " 22	Isaiah Carrington	"			"	"	"	" " "
" " 22	Georgia Taylor	"			"	"	"	" " "
" " 22	Mary A. Ridgegold	"			"	"	"	" " "
" " 22	Lucy Madden	"			"	"	"	" " "
" " 22	Ariva Walla	"			"	"	"	" " "
" " 22	Amelia Brown	"			"	"	"	" " "
" " 22	Bankes Young	"			"	"	"	" " "
" " 22	Richard Brooks	"			"	"	"	" " "
" " 22	Isaiah Brooks	"			"	"	"	" " "
" " 24	Nancy Smith	Infant	1875	Peter & Ely Smith	"	"	"	The child was sick
" " 30	Mary E. V. Otho	"	Aug 1876	John & Mary Otho	"	"	"	" " "
" May 17	Alberta Carroll	"	Feb. 23. 1877	Isaac & M. Carroll	"	"	"	
" " 28	Clara Brown	"	1875	Charles D Mary Brown	"	"	"	The child was sick
" " 28	Henry Brown	"	March 1877	Henry & Jane Brown	"	"	"	
" August 1 "	Georgeann Whiteing	"	1876	William & Sarah Whiteing	"	"	"	
" " 1 "	Sarah C. Whiteing	Adult. age 25 yrs			"	"	"	Converted to God & Joined Church
" " 1 "	Emmer Adams	" " 44 "			"	"	"	" " " "
" " 4	Charles T. Barrell	Infant	born 1876	James &	"	"	"	Sick
" " 8	Alexander Thomas	"	August 1st 1877	John & Elenora Thomas	"	"	"	
" " 10	Daisy T. Boyer	"	" 1st "	John T. & Emily Boyer	"	"	"	Twins
" " 10	Newman Ecclesti Boyer	"	" 1st "	John T. & C Boyer	"	"	"	Twin
" " 11	Rebecca Johnson	"	Feb 1877	Henry & Frances Johnson	"	"	"	
" " 11	Charles H. Harris	"	March "	Charles & Rachel Harris	"	"	"	

Record of Baptisms.

Date.	Names of Subjects.	Adult or Infant.	Date of Birth.	Names of Parents.	Mode of Baptism.	Place of Baptism.	Officiating Minister.	Remarks.
1877 July 27	Mary E. Lammar	Adult			Sprinkled	Baltimore	Charles G. Key	Converted and joined the Church.
" " 27	Anna L. Emery	"			"	"	"	" " "
" "	William E. Dicers	Infant	1877	James & Priscilla Dicers	"	"	"	" "
" June 29	Martha Still Smith	"	June 19 1877	Ann V. Smith	"	"	"	Sick
" July 5	Fanny Cottrill	"	June July 1876	Beverly & Caroline Cottrill	"	"	"	
" " 2	Anna L. C. Powell	"	June "	William and Mary Hutchins	"	"	"	June ~~June~~ Sick
" " 10	John D. Hardy Twins	"	July 1877	John & Mary Hardy	"	"	"	June June " "
" " 10	Mary A. Hardy	"	" "	" "	"	"	"	" " "
" " 14	Robert H. Baston	"	" "	Thomas & Elizabeth Baston	"	"	"	June Child
" " 15	William R. Mills	"	May "	George & Catherine Mills	"	"	"	" "
" " "	Ervin E. Snowden	"	"	Ervin & Alice Snowden	"	"	"	Sick
" "	Edward Gipson	"	1872	Henry & Mary Gipson	"	"	"	
" " 26	Mary E. Bundy	"	March 1877	Robert & Ruth Bundy	"	"	"	
" " 27	Wally E. Spriggs	"	" "	G Borer	"	"	"	
" 22	George Cramer	"		George & Mc Ivor	"	"	"	
" Sept 16	Obadiah M. Stark	"	August 1876	Brighton Anna Stark	"	"	"	Baptism on the Church.
" " "	Edward P. Grooms	"	1876	Wm. & Charlotte Grooms	"	"	"	~~Chu~~ Covey Alley
" " "	Richard. Grooms	"	1875	Richard & Mary Grooms	"	"	"	
" " "	Margaret Grooms	"	1872	" " "	"	"	"	
" " "	Elizabeth Grooms	"	1870	" " "	"	"	"	
" " 23	Mary V. Edwards	"	"	Mr & Mrs Edwards	"	"	Rev R.O. H. Hilliard	Baptism in Church
" " 30	Mary E. Paton	"	Dec 1876	Wm & Martha Paton	"	"	Charles G. Key	" " "
" Oct 2	James A. Patterson	Adult			"	"	"	" "
" " "	John Stevens	"			"	"	"	" "
" " "	John R. Granger	"			"	"	"	" "
" " "	Sedonia Davis	"			"	"	"	" "
" " "	Charlotte Pierce	"			"	"	"	" "
" " "	Mary A. Johnson	"			"	"	"	" "
" " "	Mary A. Marval	"			"	"	"	" "
" " "	D. L. Jessup	"			"	"	"	" "
" Nov 18	Edward W. Jenkins	"	age 24 yr		"	"	"	" "
" " "	Sarah Campher	"	" 21 "		"	"	"	" "
" " "	Mary Mumford	"	" 27 "		"	"	"	" "
" " "	Martha McCoy	"	" 21 "		"	"	"	" "
1878 June 10	Celestine L. Dungee	infant	1876	J. H. D. & M. Dungee	"	"	"	" "
1879 Jan 25	Cable Calaway	"	1878	Cable & E. Calaway	"	"	"	" "
" " 26	Jennie C. B. Ridgeway	"	" "	C. & E. Ridgeway	"	"	"	" "

Record of

Baptisms.

Date.	Names of Subjects.	Adult or Infant.	Date of Birth.	Names of Parents.	Mode of Baptism.	Place of Baptism.	Officiating Minister.	Remarks.
1878 Feb 3	Mary C. Griffin	infant	1877	Wm + D. Griffin	Sprink	Balto City	C G Key	
" " 8	Rosena Blake	"	1871	Geo + L. Blake	"	"	"	
" March 3	Mary A Kenyon	"	1878	Sam'l D. Kenyon	"	"	"	
April 17	Chas W. Mitchel	"	1877	Wm + Jn. Mitchel	"	"	"	
~~May 5~~	Adela Mitchel	"	"	"	"	"	"	
" May 5th	Sam'l E. Dyer.	"	1878	Sam'l & L. Dyer.	"	Balto. City	C G Key.	
" " 12	Mrs A. Harden	"	1877	Sam'l & L. Dyer.	"	" "	C G Key.	
" " 6	Jacob Clarence Meredith	"	1878	J. P. & P. Meredith.	"	" "	C G Key.	
" " 23	Eliza E. Dee	"	1878	Thomas & S. Williams.	"	" "	C G. Key.	
" June 23	Mary J. Reasen.	"	1877	Sam'l & H. Reasen	"	" "	" "	
" " "	Sarah H. M. Cephus	"	1878	Sarah Tripp.	"	" "	" "	
" " "	Wm Jones	"	1876	Matilda Jones	"	" "	" "	
" " "	Mary M. Milvin.	"	1876	Kate Milvin	"	" "	" "	
" " "	Wm M. Smith.	"	1878	Jno. & Mary Smith.	"	" "	" "	
" July 24	Rosa Brown.	"	1877	Basil & Nancy Brown.	"	" "	" "	
" " "	Elias H. Young.	"	1877	Geo. H. & Jane Young.	"	" "	" "	
" " 26	Jeannette H. Deaver.	"	1878.	Oliver & Bertina Deaver.	"	" "	" "	
" " 28	Elsie May Brown.	"	1878.	Dan'l & N. H. Brown.	"	" "	" "	
" Sept. 8	Eliza V. Carter.	"	1876	Jas. & Mary. Carter	"	" "	" "	
" " 28	Emma M. Johnson.	"	1878	Andrew & A. Johnson.	"	" "	" "	
" Oct. 3	Dora Stevenson.	"	1878	Jas. & Mary Stevenson.	"	" "	" "	
" Nov. 28	Estella M. Wilson.	"	1878	Chas. & Lucy Wilson	"	" "	" "	
1878 May 9	Joseph Thompson	"	1877	Geo. & A. Robinson.	"	" "	" "	
" June 17	Jas. E. Waters.	"	1877	Chas. & E. Waters.	"	" "	" "	
" " "	Jas. E. Snowden.	"	1878.	Alice Snowden	"	" "	" "	
" " "	Jno. H. Robinson.	"	1876	Jno. & Sophia Robinson	"	" "	" "	
" July 31st	Cora E. Bailey.	"	1878	N. & M. Bailey.	"	" "	" "	
" Aug. 5th	Albert A. Spriggs	"	1877	A. & Francis Spriggs.	"	" "	" "	
" Sept. 4	Wm H. Young.	"	1878	Wm & Sophia Young.	"	" "	" "	
" " 17	Eugene R. Parker.	"	1878	Sam'l & S. Parker.	"	" "	" "	
" Oct. 6	Mary E. Conner	"	1878	Isaac & E. Conner.	"	" "	" "	
" " 14	Geo. H. Bordley.	"	1876	Wm & S. Bordley.	"	" "	" "	
1879 Jan. 6	Chas. H. Butler	"	1878	Jno. & E. Butler.	"	" "	" "	
" Feb. 9	Jno. E. Brooks.	"	1877	Wm + E. Brooks.	"	" "	" "	
" " 10	Clara O. Morris.	"	1878	Owen + M. Morris	"	" "	" "	
" " 14	David Gains	"	1878	Thos. + Sarah Gains.	"	" "	" "	
" " 21	Samuel Howard	"	1879.	Henrietta Howard	"	" "	" "	
" March 30	Geo. H. Wilson	"	1878.	Jno. + Charlotte Wilson.	"	" "	" "	

Record of

Baptisms.

Date.	Names of Subjects.	Adult or Infant.	Date of Birth.	Names of Parents.	Mode of Baptism.	Place of Baptism.	Officiating Minister.	Remarks.
1879. May 8	Fannie A. E. Taylor	Infant	1879	Geo. & Henrietta Taylor	Sprinkl.	Balto. City	C. Kelley.	
" " 9	Gertrude E. Mathews.	"	1879	Jos. & Annie Mathews	"	" "	" "	
" April 2	Flora V. Boston	"	1878	Sallie Durall.	"	" "	" "	
" " 24	J. J. Meredith	"	1878	John & Cath. Meredith	"	" "	" "	
" " "	Emma J. Snowden	"	1875	Oliver & Sarah Snowden	"	" "	" "	
1878 July 7	Mary J. Griffin.	"	1877	Sam'l & A. Griffin.	"	" "	" "	
" Aug 18	Henry O. Brown.	"	1877	Henrietta Simms.	"	" "	" "	
" Oct. 22	Maria E. Landau.	"	1878	Wm & Maria Landau.	"	" "	" "	
1879 Sept. 9	Blanche Levi —	"	1879	Eliza Jenkins	"	" "	" "	
" " 21	Florence E. Wheeler	"	1879	Frank & Mary Wheeler	"	" "	" "	
" " 23	Vernetta Williams	"	1879	Dorsey & Mary Williams	"	" "	" "	
" " 28	Wm E. J. Perry	"	1879	Jos. & Louisa Perry	"	" "	" "	
" Oct. 5	Mary S. Parker	"	1878	Peter & Annie Parker	"	" "	" "	
" " 16	Chas. J. Cromwell	"	1879	Chas. & Annie Cromwell.	"	" "	" "	
" Nov. 6	Geo. Grafton Wilson.	"	1879	Wm & Mary Wilson.	"	" "	" "	
" " "	Chas. Henry Wilson	"	1879	Wm & Mary Wilson.	"	" "	" "	
" Aug. 27	Mary S. Carter.	"	1878	F. V. Carter	"	" "	" "	
" Sept. 8	Geo. D. B. Mills.	"	1879	Geo. & Carlo. Mills.	"	" "	" "	
1878 Aug 8	Fanny E Taylor	"	1878	Henry & Georgie Taylor	"	" "	" "	
" May 9	Gertrude E Mathews	"	"	James & Ann E Mathews	"	" "	" "	
" June 2	Anna E. Martin	"	"	Henry & Sally Martin	"	" "	" "	
" " 11	Howard Nash	"	"	Wm & Laura Nash	"	" "	" "	
1879 March 10	Hattie Sayeth	"	1878	Ellen Sayeth	"	" "	" "	
" "	Ellenora Johnson	"	"	Wm & Jane Johnson	"	" "	" "	
" "	Nelly Sharp	"	"	Wm & Martha Sharp	"	" "	" "	
1877 Feb 3	Wm J Townsend	"	1874	Moses & Rachel Townsend	"	" "	" "	
" "	Mary E Townsend	"	1877	" "	"	" "	" "	
" "	Leander Burgis	adult			"	" "	" "	
1879 Oct 10	Sarah L Boone	infant	1879	Theodore & Ann Boone	"	" "	" "	
" March 16	Margaret S Caulk	"	1872	Josiah & Kate Caulk	"	" "	" "	
" " "	Russel S Caulk	"	1873	" " "	"	" "	" "	
" " "	Ellen S Caulk	"	1875	" "	"	" "	" "	
" " "	Catherine V Caulk	"	1877.	" "	"	" "	" "	
" " "	Martha J Caulk	"	1878	" "	"	" "	" "	
" Dec 12	Gertrude Boston	"	1879	Thomas & Mary Boston		" "	" "	
" "	Mary C Young	"	1879	Wm & Sophia Young		" "	" "	
"	Hoch E Collins	"	1879	Benj & Julia Collins	"	" "	" "	

Record of

Baptisms.

Date.	Names of Subjects.	Adult or Infant.	Date of Birth.	Names of Parents.	Mode of Baptism.	Place of Baptism.	Officiating Minister.	Remarks.
1879 June 11	Ann A Blackwell	infant	1879	Frederick & Mary Blackwell	Sprinkled	Ball'n	Rev. S. Key	
1878 Apl 7	Lilly M. Thomas	"	1877	Chas. Ann Thomas	"	" "	" "	
" "	Lidia Mason	"	"	John & Eliza Moses	"	" "	" "	
1879 Nov 18	James Edwards	"	1879	J & Julia Edwards	"	" "	" "	
" "	Ann B. Wilson	"	"	John, Charlotte Wilson	"	" "	" "	
" Feb 7	James F. Johnson	"	1878	Thomas & E. Johnson	"	" "	" "	
" Nov 28	Samuel Nichols	"	1879	Eliza Jenkins	"	" "	" "	
" Dec 17	Elda. Bundy	"	1878	[illegible] & E Bundy	"	" "	" "	
" " 29	Bessy E. Ebsty	"	1879	Thos & M Ebsty	"	" "	" "	
" Nov. 23	Pleasetta Augustus	"	"	D. & L Augustus	"	" "	" "	
1880 Jan 6	Eliza Brookes	"	"	Wm. E Brooks	"	" "	" "	
" " 8	Charles & Eliza	"	"	D & M Eliza	"	" "	" "	
" Feb 29	Walter Worten	Adult	1859		"	" "	" "	
" " 17	James & Carey	infant	1879	J & L Baily	"	" "	" "	
" ~~March~~ 7	Leanell R Harris	"	"	Saml & B Harris	"	" "	" "	
" March 4	Elizabeth Williams	"	"	Geo. & R Williams	"	" "	" "	
This year 1880	R. A. Mason	Infant	Jan. 24th 1880	John & Mary Mason	Sprinkled	Baltimore	John A. Holmes	The mother died the same day.
" " " "	Robt. Jowson	"	June 25th 1880	Geo. & Arbie Jowson	"	"	" "	This child" six days
" " " "	Lottie Crowdy	"	May 13th 1880	& Cor. Crowdy	"	"	" "	
" " " "	Mary Smith	"	July 28th 1879	& E. Smith	"	"	" "	
" " " "	J. W. Thomas	"	Jan. 20th 1880	W. H. & Anne Thomas	"	"	" "	
" " " "	Mary R. Clarke	"	Feb. 16th 1880	R. H. & Emma Clarke	"	"	" "	Before the alter in church.
" " " "	Henry Taylor	"	Nov. 17th 1879	& Georgie Taylor	"	"	" "	Died the same day.
" " " "	L. J. Johns	"	June 18th 1880	W. J. & Virginia Johns	"	"	" "	
" " " "	Mary E Sorrells	"	May 8th 1880	John & Geo. Sorrells	"	"	" "	Before the alter in church.
" " " "	Geo. E. Brown	"	May 4th 1880	E. & Andrew J. Brown	"	"	" "	
" " " "	Thos. E. Clifford	"	June 21st 1880					
" " " "	B. E. Newman	"	June 31st 1880	Alb. & Ellen Newman	"	"	" "	
" " " "	Sam. Edwards	"	Dec. 9th 1880	Sam. & Mary Edwards	"	"	" "	
" " " "	Howard Thompson	"	June 13th 180	Lo. & Indettia Thompson	"	"	" "	
" " " "	C. L. Kerr	"	Feb. 5th 1880	B. F. & Jud. Kerr	"		" "	
" " " "	C. H. Jenkins	"	Sept. 15th 179	W. H. & Maria Jenkins	"		H. A. Carroll	
" " " "	J. A. Pinbrook	"	June 20th 180	W. & Sarah Pinbrook	"	Hallsville	J. A. Holmes	
" " " "	L. Young	"	July 5th 1880	& Mary Young	"	Baltimore	" "	Died soon after.
" " " "	S. A. Fottie	"	May 29th 18[illegible]	& E. Fottie	"	"	" "	
" " " "	Lilian B. Roy	"	July 31st 180	J. R. & E. Roy	"	"	" "	Before the alter in church.
" " " "	Isaac Howard	"	Sept. 11th 180	D. H. & Sarah Howard	"	"	" "	

Record of Baptisms.

Date.		Names of Subjects.	Adult or Infant.	Date of Birth.	Names of Parents.	Mode of Baptism.	Place of Baptism.	Officiating Minister.	Remarks.
This year	1880	Mary E. Marshall	Infant	Sept. 6th 1880	J.G. & A.E. Marshall	Sprinkl.	Baltimore	John A. McInnes	In church before the altar.
" "	" "	Elizh E. Jones	"	Oct. 1st 1880	T.W.H. & Mary Jones	"		W.A. Carroll	
" "	" "	Geo. N. Brown	"	Apr. 26th 1880	J.E. & R.A. Brown	"	Baltimore	J.A. McInnes	In church before the altar.
" "	" "	Emily B. Hemsley	"	Apr. 19th 1877	Alex. & Ellen V. Hemsley	"	"	" "	
" "	" "	Mary E. Sidney	"	Nov. 14th 1880	Pet. & Eliza Sidney	"	"	" "	At the house.
" "	" "	Leona Blight	"	Sept. 15th 1876	Wm. & Ella Blight	"	"	" "	" " "
" "	" "	Daniel Henriette	"	June 20th 1880	John & Sarah E. Henriette	"	"	" "	" " "
" "	" "	Sarah E. Pennington	"	Sept. 16th 1880	Benj. & Amanda L. Pen.	"	"	" "	" " "
" "	1881	J. Sol. H. Wheeler	"	Oct. 29th 1880	W.H. & Jr. Wheeler	"	"	" "	" " "
" "	" "	Birthan R. Brown	"	Mar. 16th 1880	Dan. & Mary A. Brown	"	"	" "	" " "
"	" "	G. C. Thompson	"	Nov. 17th 1880	C.W. & Elizabeth Thompson	"	"	" "	" " "
" "	" "	E.N. Jackson	"	Jan. 17th 1878	E.L. & Rebecca Jackson	"	"	" "	" " "
" "	"	John R. Jackson	"	Dec. 15th 1880	" " "	"	"	" "	" " "
" "	"	David Lammond	"	Sept. 11th 81	Wm. & Maria Lammond	"	"	" "	" " "
" "	"	Emma V. Case		Jan 2d 81	Robt. & Ellen Case	"	"	" "	" " "
" "	"	Howard Smith		Sept. 5th 80	J.H. & Mary E. Smith	"	"	" "	" " "
" "	"	Hank Reed	"	Aug 19th 80	Elizabeth Reed	"	"	" "	" " "
" "	"	Annie Smith		May 8th 81	Sydie Smith	"	"	" "	" " "
" "	"	James E. Gaither		Feb. 27th 81	Catherine J.	"	"	" "	" " "
" "	"	Hester Dyer		May 21st 81	John H. & Annie E.	"	"	" "	" " "
" "	"	Eliza A. Russell		Aug 8th 80	J.H. & Eliza A.	"	"	" "	" " "
" "	"	Wm. Garfield Saunders		May 1st 81	Evan & Alice A.	"	"	" "	" " "
" "	"	Walter E. Williams		May 25th 80	Chas. & Henrietta	"	"	" "	" " "
" "	"	Jane M. Williams		Dec. 29th 1862	" " "	"	"	" "	" " "
" "	"	Emma J. Williams		Dec. 23rd 65	" " "	"	"	" "	" " "
" "	"	Mary M. Jenkins		Dec. 15th 80	Wm. H. & Maria	"	"	" "	" " "
" "	"	Malcolm O. Toney		Dec. 21st 81	Robinett & Martha J.	"	"	" "	" " "
" "	"	Virginia Wilson		Jan. 19th 81	Peter & Annie Wilson	"	"	" "	" " "
" "	"	Jesse O. Thomas		Oct. 29th 80	Hazel Rowe	"	"	" "	" " "
" "	"	L.N.C. West		Mar. 23rd 81	Henry & Arabella	"	"	" "	" " "
" "	"	Joseph D. Randle			James & Hester	"	"	" "	" " "
" "	"	Edd C. Olson		Jan. 7th 81	Hanter & Mary	"	"	" "	" " "
" "	"	Arthur G. Greene		Jan. 12th 81	John & Maddy	"	"	" "	" " "
" "	"	A.S.C. Johnson		Feb. 26th 81	Joseph & Annie	"	"	" "	" " "
" "	"	Theodore Brown		Nov. 28th 80	Theo. & Annie	"	"	" "	" " "
" "	"	Henry D. Evans		Dec. 25th 80	H.B. & Mary E.	"	"	" "	" " "
" "	"	Richard A. Evans		Apr. 24th 81	B. & Mary	"	"	" "	" " "
" "	"	Mary E. Williams		Nov. 22nd 80	Henry & Rebecca	"	"	" "	" " "

Record of Baptisms.

Date.		Names of Subjects.	Adult or Infant.	Date of Birth.	Names of Parents.	Mode of Baptism.	Place of Baptism.	Officiating Minister.	Remarks.
The year	1881	Wm. Whiting	Infant	Dec. 21st 81	Wm. & Sarah	Sprinkle	Baltimore	J. A. Holmes	
" "	" "	Joseph Smith	"	June 8th 81	Joseph & Adalade	"	"	"	
" "	" "	Allan Williams	"	Oct 5th 81	Robt. & Maria L.	"	"	"	
" "	" "	Sarah C. Hall	"	May 22nd 80	John & Matilda	"	"	"	
" "	" "	Clara C. Bassett	"	Oct. 24th 81	Alex & Margaret	"	"	"	
" "	" "	Laura G. Wilson	"	Sept. 14th 81	John H. & Charlotte	"	"	"	
" "	" "	Lawrence S. Thomas	"	Aug 20th 81	Chas. G. & Annie R.	"	"	"	
" "	" "	E. Virginia Otten	"	Sept. 30th 81	Robt. & Maggie	"	"	"	
" "	1882	L. C. Harris	"	May 28th 81	Samuel & Bertha	"	"	"	
" "	" "	Emma C. Harris	"	June 1st 81	Robert & Eliza	"	"	"	
" "	" "	Mary L. Gross	"	Jan. 8th 81	Isaac L. & Annie M.	"	"	"	
" "	" "	Jennie Coleman	"	May 17th 81	Jerome & Annie C.	"	"	"	
" "	" "	Augustus Robella Peck	"	Mar. 9th 1881	E. W. & Annie A. Peck	"	"	"	She was born in Washington D.C.
" "	" "	Charlotte V. Young	"	Jan. 27th 82	Severn & Mary A. Young	"	"	"	
" "	" "	Isabel G. Hensley	"	Jan. 2nd 81	Alex & Ellen	"	"	"	
" "	" "	Bessie J. Johnson	"	Apr. 15th 82	O. J. & Louisa Johnson	"	"	"	
" "	" "	Chas. Bowie	"	Feb. 12th 183	Thos. Annie Bowie	"	"	"	
Jan. 1st	1883	Eva C. Smith	"	Nov. 11th 182	John H. & May F. Smith	"	"	"	
"	"	John H. Snowden	"	June 12th 182	Evan & Alice A	"	"	"	
"	"	Frank M. Hughes	"	Feb. 1st 1882	John & May C—	"	"	"	
"	"	F. A. Jackson	"	Feb. 5th 1882	Foster & Harriet—	"	"	"	
"	"	Julius Thomas	"	June 20th 175-	Isaiah & Lavenia	"	"	"	
"	"	Elizabeth P. Wilson	"	Mar. 24th 182	David & Jane—	"	"	"	
"	"	Elizabeth F. Biddle	"	Nov. 7th 1879	Geo. W. Rebecca J.	"	"	"	
"	"	E. E. Spence	"	Dec. 7th 180	A. C. & Sophia Spence	"	"	C. A. S. Rector	
"	"	M. L. Spence	"	Mar. 28th 182	A. C. & Sophia Spence	"	"	"	
"	"	Geo. W. Posey	Adult			"	"	J. A. Holmes	
"	"	Thos. C. Francis	Infant	June 6th 180	Peter & Louisa Francis	"	"	"	
"	"	Alice V. Francis	"	Mar. 31st 182	Peter & Louisa Francis	"	"	"	
"	"	Sarah Cunningham	"	Jan 28th 183	Elijah & Cennie Cunningham	"	"	"	
"	"	Joseph C. Pennington	"	Apr. 3rd 82	Harry C. & A. L.	"	"	"	
"	"	James Bivens	"	Jan 27th 83	Albert & Lucretia	"	"	"	
"	"	Olive M. Bird	"	Aug 23rd 82	B. O. & Portia	"	"	"	

Record of Baptisms.

Date. 1883.	Names of Subjects.	Adult or Infant.	Date of Birth.	Names of Parents.	Mode of Baptism.	Place of Baptism.	Officiating Minister.	Remarks.
April 5.	John H. Bailey	Infant	Nov 22nd 1882	Alford & Isabella Bailey	Sprinkled	Residence	Jas W Dansbury	The First Child Baptized when I came into the Station
" 7.	George A Granderson	"	Jan 1883	William & Mary Granderson	"	Residence	"	
" 7	Martha A Harris	"	March 1 1883	Mr & Bertha A Harris	"	"	"	
May 3.	Isabella Myers.	"	Feb 28. 1883	Jacob & Elizabeth Myers	"	Residence	"	
" 3.	Charles C Wing	"	Sep 25. 1882	George & Rachel Wing	"	Residence	"	
" 10.	Edward Tate	"	Aug 26 1882	John & Ellen Tate	"	Residence	"	
June 11	Henry W Cuyen	"	May 1. 1882	John & Nelia Cuyen	"	Parsonage	"	
June 11 "	M E Ann Willis	"	April 15 1883	George & Louisa Willis	"	"	"	
June 19th	Cornelia E Jenkins	"	Dec 22nd 1882	W H. & Maria Jenkins	"	Residence	"	
July 6th	Edward C Handley	"	June 22d 1883	J S & Celia Handy	"	"	"	
" " "	Chester A Handley	"	Sep 25. 1881	" " " " " "	"	"	"	
July 12.	Mary Frances James	"	Oct 29. 1882	" " " " " "	"	"	"	1883 2nd Quarter Commenced July 12
Aug 2 nd	Julia Ann Lanter	"	Jan 22nd 1879	Henry B & Hester A Lanter	"	"	"	
" "	Hester Annie Lanter	"	Jan 22nd 1879	" " " " " "	"	"	"	
" 6	Joseph E Lanter	"	May 12. 1883.	" " " " " "	"	"	"	
" "	Ellexanor Dungyl	"	Oct 26. 1882	Charles & L Dungyl	"	"	"	
" 6	Nettie Sophia Taylor	"	June 16. 1868	Henry & Georgeanna Taylor	"	"	"	
" 7.	Robert H Merideth	"	Jan 27th 1883.	J W & Sarah C Merideth	Sprinkled	Irwin Park Camp Meeting	"	The First Sunday of the Camp
" 11	Florance Vertena Jenny	"	March 20. 81	Henry & Mary Jenny	"	Residence	"	
Sep 30	Lillie B Hawana	"	June 24th 1883	J & Sarah S Hawana	"	"	"	
" "	Frank Cy Wilson	"	1879.	J W & Eliza Wilson	"	Irwin Camp.	"	
" "	Ugean J Procter	"	Nov 1. 1882	Jacob & C Procter	"	Residence	"	
Oct 7.	Franklin Williams	"	March 25. 1883	John & M Williams	"	"	J W Dansbury	
" "	Louisa Williams	"	July 1881	" " " " " "	"	"	"	
" 20th	Olevia L Williams	"	April 14. 1883	Wesley & Mary A Williams	"	Church	"	
" 20 "	Mary E Butler	"	July 14th 1883	W J & A E Lanter	"	Church	"	
Nov 5	Doenetta Twine	"	July 16 1883	Roderick & M J Twine	"	Parsonage	"	
Dec 16th	Frank B Morris	"	Aug 5th 1883	D H. & Eliza Morris	"	Church	"	
1884. Jan 5th	Joseph Procter	"	Aug 20. 1883	J W & Laura Procter	"	Residence	"	
" 14.	Wilmore James	"	Nov 30. 1882	Hester James	"	Residence	"	
Jan 27.	John Mary	"	Sep 30 1882	Cornelia Dungyl	"	"	"	
Feb 2th	William H Bivins	"	Oct 14. 1883	W H & Mary A Bivins	"	"	"	
Feb 16	John V Nash	"	June 7 1883	W J & Ella Nash	"	"	J W Dansbury	
" "	Oliver Nash	"	Aug 2. 1881	" " " " " "	"	"	"	
Feb 14.	Nancy Perkins	"	Jan 31. 1884	J W & Anna E Perkins	"	"	"	
Feb 28	Etta May Kerr	"	Aug 10. 1884	Benj F & Indiana Kerr	"	"	"	
To fifth Camp Ground April 12th	Rosa Holmes.	"	Nov 24th 1884	Charles & Maggie Holmes	"	"	"	
" " 15	Bailey P Wilson	"	Nov 22. 1883	William H & M Wilson	"	"	"	

Record of

Baptisms.

1884 Date.	1884	Names of Subjects.	Adult or Infant.	Date of Birth.	Names of Parents.	Mode of Baptism.	Place of Baptism.	Officiating Minister.	Remarks.
April	27 ctt	Walter Granderson	Infant	March 1. 1884	Charles & Mary Granderson	Sprinkle	Residence	J. W. Dansbury	
" " " "	27. ctt	James Daniel	" " "	Sep. 27. 1883	James Myers & Etta Finden	" "	" " " "	" " " "	
" " " "	29. ctt	Thomas L Robinson	" " "	Jan 11 ctt 1884	Thomas & L Robinson	" "	" " " "	" " " "	
" " " "	30 ctt	Walter E Hughes	" " "	Jan 8 ctt 1884	John & Mary L. Hughes	" "	" " " "	" " " "	
May.	2 ord	Jennie M Whitney	" " "	Sep 4 ctt 1882	William & S C Whitney	" "	" " " "	" " " "	
" " " "	28 ctt	John H Smith	" " "	May 8 ctt 1884	J. H & Mary Smith	" "	" " " "	" " " "	Said to be a Eight Months Child
June	1 st	Mary A Burly	" " "	Jan 12 ctt 1884	Benj & Lillie L Burly	" "	" " " "	J. W Dansbury	
" " " "	8 st	Thorighen G. Marshal	" " "	March 19 1884	Thorighen G. Marshall	" "	Sunday School	" " " "	The First session of the Sabbath School Seven Baptizes During the
" " " "	29 ctt	Flemmell L Tannon	" " "	Jan 22 nd 1884	Willy & Maria Tannon	" "	Church	" " " "	
" " " "	29 ctt	Loven Boone	" " "	Feb 3 rd 1884	Theodore & A Brown	" "	Church	" " " "	
July 4.	1 st	John H Lemell	" " "	Dec 5 ctt 1883	William & L Lemell	" "	Residence	" " " "	
" " "	6 ctt	Mary V Johnson	" " "	Dec 9 ctt 1883	Travers & Elizer Johnson	" "	Residence	" " " "	
" " "	18 ctt	Rose B A Dickson	" " "	Jan 12 1884	John & Ella Dickson	" "	~~Hullsville~~	" " " "	~~At sister Ella Williams~~
" " "	20 ctt	Josephine E Wilson	" " "	July 13. 1883	James D & E Wilson	" "	Hullsville	" " " "	At Sister Ella Williams
Aug 16 ctt	16 ctt	Harmin & Ruth Caulk	" " "	July 16. 1884	Jonathan & Kate Caulk	" "	Howard St.	" " " "	Parents old People
" " " 26	26 ctt	Authina Buchanan	" " "	March 6. 1884	Josephine Buchanan	" "	Camp Meeting	" " " "	Invalid Parents
September	3 ord	Walbert M. Alexander	" " "	July 28. 1884	D. H. & B. Alexander	" "	Parsonage	" " " "	Preachers child
" " "	2 0	August Blabe	" " "	Aug 7 ctt 1884	George & L Blabe	" "	Residence	" " " "	
" " "	2 4	Sipio D Flemming	" " "	July 7. 1884	Sipio & M Flemming	" "	" " " "	" " " "	
" " "	2 8	Walter M Flanders	" " "	July 4 1884	Abel Hannon	" "	" " " "	" " " "	
" " "	21	James Edwards	" " "	May 17 th 1884	Robt & M Riley	" "	Residence	" " " "	
" " "	28	Anna E Brown	" " "	June 3 ord 1884	G. M. Anna L Brown	" "	Church	" " " "	Father Mother Grand Mother Present Present
Oct. "	1	Charles Edwards	" " "	May 19 ctt 1884	not Known	" "	Residence	Jacob Owings	
" " "	12	John H Johnson	" " "	May 15 th 1884	Royal & J Johnson	" "	Residence	Jacob Owings	
" " "	13	Sarah Ann Haywood	" " "	Feb 7 th 1884	John & Susan Haywood	" "	Residence	J. W Dansbury	
" " "	20	John H Wilson	" " "	April 27 1884	John H & Charles Wilson	" "	Residence	" " " "	
" " "	9 ctt	Melva Tripp	" " "	Aug 8 ctt 1884	Solomon & Ella E Tripp	" "	Church	" " " "	
Sep 24.	24 th	[illegible]							
Nov	17 ctt	Estella Chester	" " "	OCT 15. 1884	Mary V Chester	" "	Fairmont Hill	J. W Dansbury	
Dec	23 ord	Ann M Hill	" " "	Dec 25. 1883	Robt M & Mary C Hill	" "	Parsonage	" " " "	
Dec	22 ord	Leonard L Bailey	" " "	Sep 13 th /84	Alford J & Anna E Baily	" "	Residence	" " " "	
" " "	25 th	Flemmell B. Brown	" " "	Sept 22 nd /84	Benj & S C Brown	" "	Church	" " " "	Presiding Elder Brown child
" " "	26 th	Georgeanna James	" " "	Aug 12 1884	George & Mary Jane	" "	Jasper St.	" " " "	
1885 Jan	12 th	Lulie E Driver	" " "	March 27/84	William E & H L A Driver	" "	Henrietta st	" " " "	
Feb	13 th	Louisa Collins	" " "	Nov 8 th 1884	christ & A Collins	" "	Hamburg st	" " " "	
Feb	15	Edna E Young	" " "	Jun 21 st 1885	John & A Young	" "	China st	" " " "	
Feb	25	Harrison P Duckett	" " "	June [illegible] 1884	George & A Duckett	" "	Little Pleasant st	" " " "	
Feb	27	Flemmell B Baker	" " "	Jan 1 st 1885	Augustus & E. Baker	" "	208 Madison Ave	" " " "	

Record of

Baptisms.

Date.	Names of Subjects.	Adult or Infant.	Date of Birth.	Names of Parents.	Mode of Baptism.	Place of Baptism.	Officiating Minister.	Remarks.
March 15 1885	Sarah L. Mason	Infant	Oct 20th/84	Lewis H. & Julia Mason	Sprinkled	Church	J. W. Dennehy	First Child Baptized
Dec 1887	William Nader Cook	"		W. W. & Marcha Cook	"	3/ Rabon	J. W. Dennehy	
1888								
March 20th 88	Mary L. Watts	Infant	5 months	Lewis B. & Mary Watts	Sprinkled	237 N Hamilton	P. G. Griffin	First child I baptized
April 20th	Edgar A Trehern	"	8 months	Emma Mary & John	"	S. Center	" " "	
" 24	Anna N. Queen	"	6 weeks		"	"	" " "	
" 25	Clara F. Johnston	"	10 months		"		" " "	
May 10	Maud C. Sanks	"	6 months	Carlos C. Lizzie Sanks	"	S. Center	" " "	
" 11	Hattie M Winston	"	8 months		"	"	" " "	
" 15	Ella E. Frisby	"	5 months	Samuel & Marcha	"	237 N. Hamilton	" " "	
" 18	Edith P. Butler	"	4 months	W. S. & Elizabeth Butler	"	Harvel or Davis Mill	" " "	
" 25	Bertha M. Mackey	"	4 months	Anna & Louisa	"		" " "	
" 30	Grace Turner	"	7 months	Rebecca & Joseph	"		" " "	
Dec 20th	Thomas W. Garner Jr	"	1 year	Thos W. & Josephine	"		" " "	
	Earl B. Cooper	"	2 months	Steward & Mary	"		" " "	
	James Woodland	"	1 year	Mahala A	"		" " "	
	Mary E. Jackson	"	2 weeks	Benita	"		" " "	
Dec 30th	Charles Sumner Cotten	"	1 month	George & Anna	"	W Lee st	" " "	
	Wm A. Bailey	"	13 months	Sarah & David	"		" " "	
	Eda Brown	"	1 year				" " "	
	Henry Chesley	"	6 months	Wm H. &	"	Calhoun	" " "	
	Edmania B. Hamilton	"	4 months		"		" " "	
	Charles H. Brown	"	4 months	John E. & Rosa	"		" " "	
	Sadie B. Leonard	"	4 months	Jane & Debra	"		" " "	
	Wm B. Harvey	"	9 months	Theodore & Mollie	"		" " "	
	Theodore Stevens	"	9 years	" "	"	Nine st	" " "	
	Carrie Le. Stevens	"	6 years	" "	"	" "	" " "	
	Mollie B Stevens	"	3 years	" "	"	" "	" " "	
	Ollie E. Stevens	"	15 months	" "	"	" "	" " "	
	Georgiana H. Pennington	"	8 months		"	" "	" " "	
	Blanche M. Tyler	"	7 months	Sarah & John	"		" " "	
1891 Feb 20th	Nola Chester	"		Wm H Chester	"	" "	" " "	

Record of

Date.	Names of Subjects.	Adult or Infant.	Date of Birth.	Names of Parents.

Record.

Occupation of Male.	Age.	Officiating Minister.	Remarks.
Butler	43	Rev Henry A Carroll	
	35	" " "	
Labour			
"	25	" " "	
"	20.	" " "	
"	26	" " "	
"	24	" " "	
"	55	" "	
"	58	" "	
"	24	" "	
"	20	" "	
"	23	" "	
"	30	" "	
"	24	" "	
"	25	" "	
Labour	55	" "	
	30	" "	
"	22	" "	
	18	" "	
"	24	" "	
	23		
"	25	" "	
"	23	" "	
"	26		
"	20		

Marriage

Date.	Names of Parties.	Residence.	Place of Birth.
October 5 1876	George B Mills	Baltimore	Baltimore
" " " "	Kate Byers	" "	Canada
" 19 " "	Alexander Hemsley	" "	" "
" " " "	Ella V Sarrell		" "
" 19 " "	John A. H. Mason	" "	" "
" " " "	Mary S Kennedy	" "	" "
Oct 22nd " "	William Johnson	" "	" "
" " " "	Martha Parker	" "	" "
Nov 14 " "	Thomas S. Smith	" "	" "
" " " "	Margaret Fuller	" "	" "
" 30 " "	Jacob H. Mason	" "	" "
" " " "	Henretta Forman	" "	" "
" 29 " "	Benjamine Douglas	" "	" "
" " " "	Mary E Dennis	" "	" "
Dec 13 " "	Joseph Roberts	" "	" "
	Amb Laurenia Thomas	" "	" "
Dec 14 " "	Perry Wright	" "	" "
" " " "	Laura Griffith	" "	" "
Dec 21 " "	J. H. B. Dunger	" "	" "
" " " "	Margret A. Frazier	" "	" "
Dec 28 " "	Henry Kane	" "	" "
" " " "	Lizzie Moore	" "	" "
Dec 28	Edward J Rollins	" "	" "
" "	Lelia A Gant	" "	" "

Record.

Occupation of Male.	Age.	Officiating Minister.	Remarks.
Labourer	22	H A Carroll	
Domestic	21	" " "	
" "	45	" " "	
	19	" " "	
" "	24	" " "	
" "	25	" " "	
" "	25	" " "	
"	22	" " "	
"	33	" " "	
"	27	" " "	
"	25	" " "	
"	23	" " "	
"	31	" " "	
"	30	" " "	
"	80		
"	22		
"	21	" "	
	16	" "	
"	28		
"	23		
"	18		
"	23		

Marriage

Record.

Date.	Names of Parties.	Residence.	Place of Birth.	Occupation of Male.	Age.	Officiating Minister.	Remarks.
January 21 1877	John Sodrien	Baltimor	Baltimor	Labour	21	H. A. Carroll	
" "	Ida Thomas	" "	" "		18	" " "	
Feb 6th "	Asa Rusel	" "	" "	"	28	" " "	
	Susan jan Chear				28	" " "	
Feb 13 "	James E. Dellyand	" "	" "	"	22	" " "	
" " "	Mary A Zdany	" "	" "	"	19	" " "	
March 6	Geo Jones	" "	" "	"	47	" " "	
	Ellen Murry	" "	" "	"	49	" " "	
1877 April 12	Alexander Warner	Baltimore City	Md	Whitewasher		Charles G. Key	Fine appearance on first couple as pastor of Bethel St Church
" "	Elizabeth Jackson			Seamtress			
" " 18	Joseph Parker	" "	" "	Waiter		" "	Lively appearance.
	Evangela M. Green	" "	" "	Domestic		" "	" "
" " 19	Marcellus Brown	" "	" "	Labourer		" "	very neat
" "	Mary Cornish	" "	" "	Domestic		" "	" "
" " 26	Charles B. Spriggs	" "	" "	Barber		" "	Very Sublime in appearance
	Henrietta Eldik	" "	" "	Domestic		" "	
" May 10	Charles Thornton	" "	" "	Labourer		" "	Appearance good
	Annie Upshar	" "	" "	Domestic		" "	" "
" " 21	William H. Mack	" "	" "	Boatman		" "	Fine appearance
" "	Lizer J. Brown	" "	" "	Domestic		" "	" "
" " 24	Thomas Powell	" "	" "	Labourer		" "	Moderate Appearance
" "	Martha Wheeler	" "	" "	Domestic		" "	" "
" June 7	Charles G. Thomas	" "	" "	Waiter		" "	A Grand Wedding
" "	Annie R. Mathews	" "	" "	at Home		" "	" "

Marriage

Date.		Names of Parties.	Residence.	Place of Birth.	Occupation of Male.	Age.	Officiating Minister.	Remarks.
January 21	1877	John Sodrin	Baltimore	Baltimo	Labour	21.	H. A. Carroll	
"	"	Ida Thomas	" "	"		18	" " "	
Feb 6th	"	Asa Rudel	" "	" "	"	28	" " "	
		Susan Jane Chase				28	" " "	
Feb 13	"	James E. Gelbrand	" "	" "	"	22	" " "	
" "	"	Mary A Young	" "	" "	"	19	" " "	
March	6	Geo Jones	" " "	"	"	47	" " "	"
		Ellen Murry	" " "	"		49	" " "	
1877 April	12	Alexander Warner	Baltimore City	Md	White Washer		Charles G. Key	Fine appearance on first couple as pastor of Shiloh St Church
" "		Elizabeth Jackson			Seamstress			
"	18	Joseph Parker	" "	"	Waiter		" "	Lively appearance.
		Angela M. Green	" "	"	Domestic		"	" "
"	18	Marcellus Brown	" "	"	Labourer		" "	very neat
"	"	Mary Cornish	" "	"	Domestic		" "	" "
"	26	Charles B. Spriggs	" "	"	Barber		" "	Very Sublime in appearance
	"	Henrietta Clark	" "	"	Domestic		" "	
" May	10	Charles Thornton	" "	"	Labourer		" "	Appearance good
	"	Annie Upshur	" "	"	Domestic		"	" "
"	21	William H. Mack	" "	"	Boatman		" "	Fine appearance
"	"	Lizer J. Brown	" "	-	Domestic		" "	" "
"	24	Thomas Powell	" "	"	Labourer		" "	Moderate appearance
"	"	Martha Wheeler	" "	"	Domestic		" "	" "
"	June 7	Charles G. Thomas	" "		Waiter		" "	A Grand Wedding
"	"	Annie R. Mathews	" "		at Home		" "	" "

Record.

Marriage Record.

Date.	Names of Parties.	Residence.	Place of Birth.	Occupation of Male.	Age.	Officiating Minister.	Remarks.
1877 June 7.	Benjamin F. Collins	Baltimore City	Md			Charles G. Kay	Fine appearance
"	Julia A. Ritter	"	"				"
" " 7	Alexander Bagsell	"	"	Laborer		"	Very commendable
" "	Margaret Fillman	"	"	domestic		"	"
" " 14	Thomas Johnson	"	"	Laborer		"	Medium appearance
"	Celia Skelton	"	"	domestic		"	"
" " 24	Charles Lewis	"	"	Laborer		"	Fine Looking
"	Rebecca Green	"	"	House Servant		"	"
" August 25	Moses James	"	"	Laborer		"	Common
"	Ann Gusman		"	domestic		"	"
" Sept. 6.	Moses Troy	"	"	Laborer		"	Amiable appearance
	Samanta J. Miller	"	"	domestic		"	"
" " 16	William H. Patterson	"	"	Laborer		"	Sunday evening
"	Marcella Hall	"	"	domestic		"	"
" " 27	John H. Mess	"	"	Farmer		"	In the day fine couple
"	Emma A. Johnson	"	"	domestic		"	"
" " 27	Perry Sherwood	"	"	Waiter		"	Fine looking
"	Elizabeth Boothe	"	"	domestic		"	"
" Oct. 9	George Brayter	"	"	Laborer		"	
"	Mary Wheeler	"	"	domestic		"	"
" " 15	Joseph Jones	"	"	Laborer		"	
"	Elizabeth Preston	"	"	domestic		"	"
" " 18	Robert Phillips	"	"			"	Fine appearance
"	Sardonia Davis	"	"			"	"

Marriage

Date.	Names of Parties.	Residence.	Place of Birth.
1877 Dec. 6	Thomas Brown Alice Gant		
" " 27	Thomas Camphor Josephine Jones	Baltimore City " "	Md. "
1878 Jany 7	George Degner Hattie Shorts	" " " "	" "
" " 17	Frederick H. Paul Delia Mills	" " " "	" "
" Feb. 7	Josiah Brashears Fannie Johnson	" " " "	" "
" " 14	Solomon Burke Rosa Hopkins	" " " "	" "
" " 21	James Shanklin Eliza Marrett	" " " "	" "
" Mch. 3	Alfred Fields Harriett V. Hollon	" " " "	" "
" " 18	Sir John C. F. Milborne Mary E. Williams	" " " "	" "
" " 25	William H. Smith Charlotte Hopkins	" " " "	" "
" " 25	Theodore Boone Fannie James	" " " "	" "
" " 29	Samuel Jamison Louis Gallaman	" " " "	" "

Record.

Occupation of Male.	Age.	Officiating Minister.	Remarks.
Laborer Domestic		Charles G. Key	St. Stephens Church Baltimore City
Laborer Domestic		" " " "	St Parsonage St poor appearance
Waiter Domestic		" "	Medium appearance " "
Waiter Domestic		" " " "	Neatly She blushed
Laborer Domestic		" " " "	Fine appearance " "
		" " " "	Good appearance
		" " " "	
		" " " "	Fine appearance " "
		" " " "	Fine appearance " "
		" " " "	Neat appearance " "
		" " " "	Appearance good " "
		" " " "	Fine appearance

Marriage

Date.	Names of Parties.	Residence.	Place of Birth.
1878 May 8,	James Berry Louisa Coleman	Lynchburg V Baltimore Md	Lynchburg V
" June 6	Samuel Hollis Leah Green	Baltimore "	
" " 18	Hasel Thomas Laura Handy	Balto City "	
" Augt 13	Charles Johnson Lucy Waters	Balto "	
" Sept 19	Joseph Williams Rosa Bias	Balto City "	
" " 26	Levi Kelly Susan Adams	Balto City "	
" " 26	Reuben Gearing Julia Cromwell	Balto City "	
" Oct 8	James H. Harper Mary E. Barkley	Balto City "	
" Nov 7	George W. Dixon Kate Keir	Balto City "	Cambridge Md
" " 7	George H. Johnson Sarah J. Griffin	Balto City "	
" " 26	Wm. H. Jenkins Mandh Watson	Balto City "	
" Dec, 2	John Fowler Lavenia Jones	Balto City "	
" " 3	Joshua R. Dezeck Jennie Spriggs	Balto City "	

Record.

Occupation of Male.	Age.	Officiating Minister.	Remarks.
		Charles D Kay	Fine appearance
		"	Moderate appearance
		"	Brilliant appearence
		"	Looked well
		"	Looked nice
		"	Magnificent appearance
		"	Modest appearance
		"	Good appearance
		"	Fine Appearance
		"	Fine appearance
		"	Looked well
		"	Fine appearance
		"	Appearance Good

Marriage Record.

Date.	Names of Parties.	Residence.	Place of Birth.	Occupation of Male.	Age.	Officiating Minister.	Remarks.
1878 Dec, 5	Rev E. L. Stanton + Vjennie E. Smith	Balto City				Charles G. Key	Appearance delightful Many present & witness
" " 19	David Wilson + Virginia Brown	Balto City				"	June appearance
1879 Jany, 30	Edward W. Brown & Martha Johnson	Balto City				"	fine appearance
" Feb. 7	Obadiah Carrington + Martha Bell	Balto City				"	Grand appearance
1878 Nov, 10	George T. Jackson + Elizal Barnes	Washington City				"	Ebenezer M. E. Church dec'd Grand appearance
1879 March 3	John Johnson + Julia Smith	Balto City				"	Looked well
" April 17	Wm H. Harrison + Mary E. Parker	"				"	"
" " 24	John Gibbs + Sophia Turner	Harford Co, Md,				"	"
" May 1	Major W. Rob + Elizabeth Jones	Balto City				"	"
" " 13	Henry Parlon + Kattie Miller	"				"	"
" " 22	Hezekiah Clifford + Mariah Troy	"				"	"
" " 29	Evans Mathews + Fannie E. Wright	"				"	"
" June 5	Benj. Hansberry + Mary Devenport	"				"	"

Marriage

Record.

Date.	Names of Parties.	Residence.	Place of Birth.	Occupation of Male.	Age.	Officiating Minister.	Remarks.
1879 July 3	Thomas J. Samson + Maggie E. Lee	Balto Co				Charles G. Key	Looked well
" " 22	Bishrod J. Evans + Rachel A. Caldwell	"				"	"
" Sept 2	Gifford Brown + Sarah A. Leonard	"			27 20	"	" "
" " 4	Philip L. Scott + Fanna Jone	"			22 21	"	" "
" " 4	Philip O. Ecker + Clara Collins	"			19 16	"	" "
" Nov. 3	Peter Williams + Emma B. Brown	"			29 21	"	" "
" Dec, 2	George T. Smith + Ella Martin	"			24 26	"	" "
" " 4	Obidiah Bayley + Emmer Foote	" "			24 20	"	" "
" " 9	Thorney G. Marshall + Annie E. Robinson	"			31 22	"	" "
" " 11	Joseph J. Demby + Hannah E. Moore	"			21 21	"	" "
" " 11	Aaron T. Benton + Annie Seyforth	" "			30 27		" "
" " 11	Charles H. Ennes + Lucy A. Morgan	"			23 18		" "
" " 12	Wm. Jas. Brown + Mary White	"			22 19		"

Marriage

Date.	Names of Parties.	Residence.	Place of Birth.
1879 Dec 23	Joseph Peker & Charlotte Jackson	Balto City	
" " 23	Jerome P. Forniston & Emmer J. Paraoway	"	
" " 24	Charles H. Brown & Mollie Green	"	
1880 Jan. 8.	Handy Coleman & Jane Keir	"	
1880 May 5th	William Thomas & Ellen Gould	Baltimore City "	
1880 May 27th	George W. Perkins & Annie Nicholas	" "	
1880 Aug 18th	John H. Murray & Eliza R. Hall	" "	
1880 Aug 23rd	Robert Conley & Annie Scott	" "	
1880 Aug 30th	William Jones & Emma Johnson	" "	
1880 Oct. 7th	James H. Prout & Sarah A. Country	" "	
1880 Nov. 3rd	Geo. W. Milbourne & Susanah Brown	" "	
1880 Nov. 4th	Asbury Harris & Mary A. Chew	" "	
1880 Nov. 25th	Richard Brooks & Martha Wilson	" "	

Record.

Occupation of Male.	Age.	Officiating Minister.	Remarks.
	22 19	Charles G. Key	Looked well
	23 21	"	" "
	26 21	"	" "
	28	"	" "
		J. A. Holmes	Fine appearance Married at 27 Mulberry St.
		J. A. Holmes	Very fine appearance. Married in Sharp St. Church at 6 O'Clock P. M.
	"	"	Married at the Parsonage Fine appearance. They were on time.
	"	"	Married in Elbow Lane – Rev. R. Steele went to marry them but they would not pay & he left the suit fine
	"	"	Married at the Parsonage Looked well.
	"	"	Married in Caine St. It was the third time for each of them
	"	"	Married in Sarah Ann St. Fine appearance.
	"	"	Married at the Parsonage- Very fine appearance. Married a string
	"	"	Married on Thanksgiving- Very fine appearance indeed.

Marriage Record.

Date.	Names of Parties.	Residence.	Place of Birth.	Occupation of Male.	Age.	Officiating Minister.	Remarks.
1880 Nov. 10th	Richard Jones & Annie Jackson	Chestertown Md.				John A. H. Hines	Married on Orchard St. Fine appearance.
1881 Jan 4th	William C. Snowden & Emma J. Spruce	Baltimore City " "	Baltimore "	Cook	35 28	" "	Married on Price St. Fine appearance
1881 Feb 7th	Cornelius Sheehan & Maggie Harris	Baltimore City "	Baltimore "		32 17	" "	Married on Race St. Very fine appearance.
1881 Feb 25	Elijah Frederick & Annie Wilson	Baltimore City "		Waiter	38 35	" "	Married in Sharp St. Church at 8 O'clock P.M. Very brilliant appearance. Church crowded.
1881 Jan 13 "	Albert Sweetsir & Lizzie Ridgley	Baltimore City " "	Baltimore "	"	31 23	" "	Married at the Sharp St. M.E. Parsonage Fine appearance.
1881 Feb 22nd	Geo. H. Cotton & Jennie S. Smith	Baltimore City "		Driver	24 22	" "	Decent appearance. Married on Orchard St.
1881 Jan. 27th	Dominey Jessup & Mary E. Brown	Baltimore City "		Waiter	30 28	" "	Married on Pearl St. Very fine appearance. Many friends present.
1881 Apr. 25th	James Henry & Susan Perrin	Baltimore City	Baltimore	Laborer	27 24	" "	Good appearance
1881 May 25th	Thomas Myers & Laura Stepney	Baltimore City	"	Waiter	25 20	" "	Fine appearance. Give the Preacher Five Dollars
1881 June 2nd	Edward Johnson & Rachel M. Allen	Baltimore	"	Waiter	30 25	" "	Looked well.
1881 June 2nd	Wm A. Brown & Henrietta Dyett	Baltimore City	"	Waiter	27 31	" "	Looked Fine
1881 June 5th	Benjamin Curtis & Sarah Tilman	Baltimore City	"	Laborer	27 33		Domestic

Marriage

Date.	Names of Parties.	Residence.	Place of Birth.
1881 July 5th	Robert L. Riley 25 Martha Reaves	Baltimore City	Balto.
1881 July 8th	James H. Gipson 25 Julia A. Williams	"	"
1881 Sept. 18th	John F. Cole 25 Fannie Budd	Montgomery Co. Md.	
1881 Sept. 30th	Isaac Adams 25 Ellen Queen	Baltimore City	Baltimore
1881 Sept. 26th	Thomas L. Robinson 25 Leah C. Jones	Baltimore City	Westchester Pa. Baltimore Md.
1881 Oct. 4th	Barton Gaither 25 Ella Yates	Somerset Co. Md.	
1881 Oct. 10th	J. Randolph Penn 24 Ethel Reed	Baltimore	Baltimore
1881 Nov. 5th	Jas. C. Bishop 25 Julia A. Carter	"	"
1882 Jan. 1st	Richard Stewart 26 Sallie Cundiff	"	"
1882 Jan. 26th	Levi Hensley 26 Lucinda Chambers	"	"
1882 Jan. 5th	James Henry Williams 24 Maggie Fix	"	"
1881 Dec. 16th	Edward Truman 25 Louisa Barnes	"	"

Record.

Occupation of Male.	Age.	Officiating Minister.	Remarks.
Farmer	25 25	John C. Holmes	
Waiter	30 38	"	Married at the Parsonage. Looked very fine.
Waiter	23 20	"	Looked well.
Laborer	36 25	"	Looked well - married at home.
Barber	24 22	"	Were married in the Sharp St. M.E. Church. Very fine appearance. Beautiful Couple, Black & C. Thursday.
Laborer	26 20	"	Looked like he might make a living.
Porter	23 19	"	Seemed to be in a hurry - He did not have time to change suits.
Waiter	66 48	"	Very fine appearance, the white people with whom the bride lived gave them a grand reception.
Laborer	34 30	"	Fine appearance
Coal Carrier	32 30	"	Looked well
Laborer	23 19	"	Looked nice
Laborer	27 33	"	Fine appearance. Married at the Parsonage.

Marriage Record.

Date.	Names of Parties.	Residence.	Place of Birth.	Occupation of Male.	Age.	Officiating Minister.	Remarks.
1881 Dec. 17th	James W. Cormick & Annie M. Bishop	Baltimore	Baltimore / /	Laborer	28 25	John A. J. Cleves	God appearance
1881 Dec. 22nd	Hannibal Hawkins & Mary J. Brogdan	"	"	Waiter	24 21	" " "	Fine appearance.
1882 March	John Ray & Harriet A. Elgin	"	"	Waiter	25 25	" " "	Very fine appearance.
1882 Apr. 9th	Levi Topman & Eliza Moore	"	"	Laborer	36 32	" "	At Parsonage 170 Hamilton St.
1882 Apr. 27th	James M. Gray & Mary Frances Dorsey	"	"	Bake dealer	24 23	" "	Fine appearance
1882 May 18th	Wm. Borden & Maria Borden	"	Va. "	Waiter	30 25	" "	Fine appearance Married at 1 o'clock P.M. left for Philadelphia.
1882 May 18th	Chas. L. Grove & Sarah Lee	"	Baltimore	Porter	21 18	" "	Nice appearance at 170 Hamilton St.
1882 May 25th	Lewis Allen Jackson & Mary J. Dorsey	Carroll County Baltimore	Carroll County Baltimore	Laborer	61 40	" "	Nice appearance at 47 St. Paul St.
1882 May 30th	Robert Harris & Annie Anderson	Baltimore City " "	Baltimore City " " "	Laborer	65 50	" "	
1882 June 1st	John F. Butler & Lucretia A. Mahoney	" "	" "	Waiter	23 20	" "	
1882 June 6th	Joseph Tucker & Frances Field	" "	" "		35 25	" "	
1882 June 6th	Benj. Burley Jr. & Lillie J. Nichols	" "	" "		21 19	" "	

Marriage

	Date.	Names of Parties.	Residence.	Place of Birth.
1882	June 6th	Donald Elder & Ruth Hannah Parks	Baltimore "	Balto.
1882	June 14th	Samuel Shannon & L. A. Padmore	"	Baltimore West Indies
1882	June 21st	Wm. A. Seplins & Mary M. Clark	" "	Balto. "
1882	June 29th	John T. Wilkins & Mary Bradford	" "	" "
1882	Aug 28th	John Henry Cager & Amelia Howard	" "	" "
1882	Sept. 12	Samuel C. Brown & Clara Phillips	" "	"
1882	Sept. 14th	George W. Brown & Annie R. Clark	" "	" "
1882	Oct. 5th	Dominick Cassino & Mary C. Reese	" "	" "
1882	Oct. 15th	Wm. Washington & Mary Greene	" "	" "
1882	Oct. 26th	Wm. J. Butler Jr. & Annie E. Sanks	" "	" "
1882	Oct. 31st	John R. Briscoe & Sadie Wheedon	" "	" "
1882	Nov. 23rd	Thomas Joynes & Sarah Cloxton	" "	" "

Record.

Occupation of Male.	Age.	Officiating Minister.	Remarks.
Seaman	31	J. G. Holmes	Fine couple
	20		
Waiter	29	" "	Very fine appearance
	23	" "	
Brickmaker	28	" "	Fine appearance
	22	" "	
Stevedore	70	" "	Looked well for old people
	50	" "	
Laborer	25	" "	Converted
"	22	" "	"
Laborer	27	" "	Very fine appearance
	22	" "	Married at Parsonage.
Barber	26	" "	Very fine appearance
	21	" "	Married on Biddle St.
		" "	
Waiter	35	" "	
	30	" "	Fine appearance
		" "	
Laborer	35		
	30	" "	Looked well -
Waiter	21	" "	Married in Church
	18	" "	Very fine appearance.
Letter Carrier	28	" "	Fine appearance.
	28	" "	
Porter	25		
	22	" "	Very fine appearance

Marriage Record.

	Date.	Names of Parties.	Residence.	Place of Birth.	Occupation of Male.	Age.	Officiating Minister.	Remarks.
1882	June 6th	Donald Elder &	Baltimore	Balto.	Seaman	31	J. B. Holmes	fine couple
		Ruth Hannah Parks	"			20		
1882	June 14th	Samuel Shannon &	"	Baltimore	Waiter	29	" "	Very fine appearance
		L. A. Padmore		West Indies		23	" "	
1882	June 21st	Wm A Seplus &	"	Balto.	Brickmaker	25	" "	Fine appearance
		Mary M. Clark	"	"		22	" "	
1882	June 29th	John T. Wilson &	"	"	Stevedore	70	" "	Looked well for old people
		Mary Bradford	"	"		60	" "	
1882	Aug 28th	John Henry Leiger &	"	"	Laborer	25	" "	Converted
		Amelia Heard	"	"	"	22	" "	"
1882	Sept. 12	Samuel C Brooks &	"		Laborer	29	" "	Very fine appearance
		Clara Phillips	"	"		22	" "	Married at Parsonage,
1882	Sept. 14th	George W. Brown &	"	"	Barber	26	" "	Very fine appearance
		Annie R. Clark	"	"		21	" "	Residence on Biddle St.
1882	Oct. 5th	Dominick Cassino &	"	"	Waiter	35	" "	
		Mary C. Reese	"	"		30	" "	Fine appearance
1882	Oct. 15th	Wm Washington &	"	"	Laborer	35	" "	
		Mary Greene	"	"		30	" "	Looked well -
1882	Oct. 26th	Wm J. Butler jr. &	"	"	Waiter	21	" "	Married in Church
		Annie E. Sanks	"	"		18	" "	Very fine appearance.
1882	Oct. 31st	Wm R. Briscoe &	"		Letter Carrier	28	" "	Nice appearance.
		Sadie Wheedon	"	"		28	" "	
1882	Nov. 23rd	Thomas Jones &	"		Porter	25		
		Sarah Cloxton	"			22	" "	Very fine appearance

Marriage

Date.		Names of Parties.	Residence.	Place of Birth.
1882	Nov. 30th	Wheeler M. Madden Harriet A. Forney	Balto. "	Balto.
1882	Nov. 30th	John T. Wilson Elizabeth Johnson	" "	" "
1882	Dec 7th	John C. Purnell Laura A. Johnson	" "	" "
1882	Dec 14th	John Moore Victoria Wilburn	" "	" "
1882	Dec. 14th	Isaac C. Gray Jane Wilmore	" "	
1882	Dec 21st	James McCuvall Harriet Lee	" "	" "
1883	Feb. 15th	John Henry Johnson Lillie Blackson	" "	" "
1883	Feb. 15th	Elijah B. W. Jackson Emma Martin	" "	" "
1883	Feb. 15th	Wm. H. Wilson Victoria Johnson	" "	
1883	Feb. 28th	Henry Smith Louisa Wells	" "	" "

Record.

Occupation of Male.	Age.	Officiating Minister.	Remarks.
Farmer	25 22	John C. Clowes " "	Nice appearance
Driver	25 27	" " " "	Nice appearance
Coachman	24 23	" " " "	Fair appearance
Laborer	48 35	" " " "	Good appearance
Waiter	20 20	" "	Very fair appearance
Waiter	32 25	" " " "	Fair appearance
Waiter	24 22	" " " "	Fair appearance
Waiter	24 18	" " " "	Nice looking
Sailor	23 23		Fair appearance. Married in Sharp St. M. E. Church
Laborer	24 20		Worked well

Marriage

Date.		Names of Parties.	Residence.	Place of Birth.
1882	Nov. 30th	Wheeler M. Madden &	Balto.	Balto.
		Harriet A. Torney	"	
1882	Nov. 30th	John T. Wilson &	"	"
		Elizabeth Johnson	"	"
1882	Dec 7th	John C. Purnell &	"	"
	"	Laura A. Johnson	"	"
1882	Dec 14th	John Wynne &	"	"
		Victoria Wilburn	"	"
1882	Dec. 14th	Isaac C. Gray &	"	
		Jane Wilmore	"	
1882	Dec 21st	James McNeale &	"	"
		Harriet Lee	"	"
1883	Feb. 15th	John Hy. Johnson &	"	"
		Lillie Blackson	"	"
1883	Feb. 15th	Elijah B. V. Jackson &	"	"
		Emma Martin	"	"
1883	Feb. 15th	Wm. H. Wilson &	"	
		Victoria Johnson	"	
1883	Feb. 18th	Henry Smith &	"	"
		Louisa Wells	"	"

Record.

Occupation of Male.	Age.	Officiating Minister.	Remarks.
Farmer	25	John C. Holmes	Nice appearance
	22	" "	
Driver	25	"	Nice appearance
	27	"	
Coachman	24	"	Fair appearance
	23	"	
Laborer	48	"	
	35	"	Good appearance
Waiter	25	"	
	20		Very fair appearance
Waiter	32		
	25	"	Fair appearance
Waiter	24	"	
	22	"	Fair appearance
Waiter	24	"	
	18	"	Nice looking
Laborer	23		
	23		Fair appearance. Married in Sharp St. M. E. Church
Laborer	24		
	20		Looked well

Marriage Record.

1883 Date.	Names of Parties.	Residence.	Place of Birth.	Occupation of Male.	Age.	Officiating Minister.	Remarks.
April 10.	John W. Dixon & Ella Harris	Baltimore	Baltimore City	Laborer	25 20	J. W. Dunsby	The first Marriage after I came into the Charge.
" " May 17.	John H. Griffin & Sarah James	Baltimore	Baltimore	Laborer Laborer	42 40	J. W. Dunsby	
" " May 24	Barney Griffin & Sarah Jane Welles	Baltimore	Baltimore	Carriage Maker	24 23	J. W. Dunsby	
" " May 31	W. W. Cooke Jun & Mabel E. Boyd	Baltimore	Baltimore	Druggeman	22. 18	J. W. Dunsby	The first Marriage in the church after I came into the Charge
" " June 12	Alfred Chambers & Anna Hall	Baltimore	Baltimore Kent Co.	Barber	23 22	J. W. Dunsby	
1883 July 12.	Charles Henry Adams & Maggie Brown	Baltimore City	Baltimore	Waiter	28 22	" " " " " "	
" " " Sep 17.	G. W. Peinson & Rachel Summers	Baltimore City	Harford Co. Baltimore City	Farmer	22 18	J. W. Dunsby	Married 11½ o Clock A M
" " " Oct 9	Israel Smith & Henrietta Mc Gill	Philadelphia	Baltimore	Waiter	35 20.	J. W. Dunsby	
" " " " 10.	~~Charles Scott~~						
" " " Oct 10	Charles Scott & Margret Lenox	Baltimore	Baltimore Baltimore	Waiter		" " " " " "	
1883 Oct 11th	Walter Cooper & Eleanor Duckett	Baltimore	Baltimore	Laborer	26 27.	" " " " " "	
" " " Oct 11th	Silas Keyser & Annie M. Wally	Baltimore	Baltimore	Waiter	37 25	" " " " " "	
Oct 25	William Chambers & Ellen Mc Gill	Baltimore	" " "	Laborer	57 51	" " " " " "	

Marriage Record.

1883 Date.	Names of Parties.	Residence.	Place of Birth.	Occupation of Male.	Age.	Officiating Minister.	Remarks.
April 10.	John W Dixon & Ella Harris	Baltimore " " " " " "	Baltimore City " " " " " "	Laborer	25 20	J W Dansbury	The first Marriage after I came into the Charge.
" " " " "	May 17. John H Griffin & Sarah James	Baltimore	Baltimore " " " " " "	Laborer Laborer	42 40	J W Dansbury	
" " " " "	May 24 Barney Griffin & Sarah Jane Welles	Baltimore	Baltimore	Carriage Maker	24 23	J W Dansbury	
" " " "	May 31 W. W Cooke Jun & Mabel E Boyd	Baltimore " " " " " "	Baltimore " " " " "	Draftsman	22 18	J W Dansbury	The first Marriage in the church after I came into the Charge
" " " "	June 12 Alfred Chambers & Anna Hall	Baltimore " " " " " "	Baltimore Kent Co.	Barber	23 22	J W Dansbury	Rev Saml Ake 10 minutes to Liberty then M.P. Frederick Co Boy Minister P McPherson. by Ahab
1883	July 12. Charles Henry Adams & Maggie Brown	Baltimore City " " " " " "	Baltimore " " " " "	Waiter	28 22	" " " " "	
" " " "	Sep 17. G W Peirson & Rachel Simmons	Baltimore City " " " " " "	Howard Co Md Baltimore City	Farmer	22 18	J W Dansbury	
" " " "	Oct 9 Israel Smith & Henrietta M Gill	Philadelphia " " " " " "	Baltimore Baltimore	Waiter	35 20.	J W Dansbury	
" " " "	" " 10. ~~Charles Scott~~						
" " " "	Oct 10 Charles Scott & Margret Renn	Baltimore " " " " " "	Baltimore Baltimore	Waiter		" " " " " "	
1883	Oct 11th Walter Cooper & Eleanora Duckett	Baltimore " " " " " "	Baltimore " " " " "	Laborer	26 27.	" " " " " "	
" " " "	Oct 11th Silas Keyser & Annie M Wally	Baltimore " " " " " "	Baltimore " " " " "	Waiter	37 25	" " " " " "	
	Oct 25 William Chambers & Ellen M Gill	Baltimore	" " " " "	Laborer	57 51	" " " " " "	

Marriage Record.

Date.	1883	Names of Parties.	Residence.	Place of Birth.	Occupation of Male.	Age.	Officiating Minister.	Remarks.
	Nov 1st	David L Morgan & Martha E Scott		Baltimore " " " "	Druggist	22 20	J W Lansbury	
1884	1884							
Jan	27.	William T Robinson & Adelia Weaver		Baltimore " " " "	Oysterschucker	24 21	J W Lansbury	
" "	1st	Richard B Waters & Missouri Robinson		Baltimore	Porter	24 22	" " " "	
" " "	17	Wm H Hall & Laura A Carr		" " "	Porter	38 24	" " " "	
Jan	30	William A Roberson & Henerietta Jones		Baltimore " "	Upholster	41 29	J W Lansbury	
" "	31.	Cornelius Johnson & Florence Jackson		Baltimore " "		31 21	" " " "	
Feb	14	Charles H Green & Julia A Taylor		Talbot Co " " " "	Laborer	45 39	J W Lansbury	Married 7 o clock P.M. & went Directly to St Michals Talbot Co
Feb	25	Henry H Nash & Mary Bond		Baltimore Baltimore	Waiter	30. 32		Married Half Past 10 o clock P.M
March	9th	Daniel Brown & Eliza Gardner		Baltimore Baltimore	Farmer	24 20	J W Lansbury	
March	20th	Dunbey Davis & Fannie Shelley		Baltimore	Waiter	36 24	" " " "	First Persons I Married after my return From Conference at Frederick City
April	24	John T Burgess & Sarah E Burgess		Baltimore " "	Porter	25 23	J W Lansbury	The First Dressed Couple up to the present date
May	13.	John C Coleman & Maria E Butler		Baltimore " "	Waiter	26 21	J W Lansbury	

Marriage Record.

Date.		Names of Parties.	Residence.	Place of Birth.	Occupation of Male.	Age.	Officiating Minister.	Remarks.
	1883 Nov 1.	Uriah Wallace & Annie L Emory		Baltimore	Porter	21	J. W Dansby	
	" " 3			" " " " Chattanooga Tenn	clerks	23		
	" " 13	W H Henderson & A H Black		Chattanooga Tenn Washington D C	clerks	21 22	J W Dansby	Married on Saturday Afternoon
1884	Jan 1.	Richard B Waters & Missouria Robinson		Baltimore	Porter	24 22	J W Dansby	
	Jan 17th	Wm H Hall & Laura A Carr			Porter	36 24	J W Dansby	
1884	May 22.	Geo H Cole & Eliza J Lull	Washen St	Baltimore " " " "	Waiter	26 22	J W Dansby	
" "	June 5th	Moses Tabor & Mary Louis Vincent		Baltimore M D " " " " " "	Laborer	30 27	" " " " " "	Married at 8½ Clock P M
" "	June 5th	Thos R Crelton & Harriet E Matthews		Baltimore M D " " " " " "	Waiter	30 24	" " " " " "	Married at 7 P. 5 minuts o clock P. M each of them in The Church same night
" "	June 10th	Dennis D Jackson & Lusil E Dyson	Baltimore " " " " " "	Baltimore Md " " " " " "	Waiter Laundress	27 19	" " " " " "	
" "	June 19	William Lowery & Elizey Dennis	Baltimore " " " " " "	Baltimore		29 19	J W Dansby	Very fine Looking
" "	July 8.	Thomas Scobles & Mary A Landen	Baltimore " " " " " "	Baltimore M D " " " " " "		24 29	J W Dansby	
" "	July 24.	Thomas E Jones & Caroline Branson	Baltimore " " " " " "	Baltimore M D " " " " " "	Laborer	59 50	J W Dansby	
" "	Sep 4th	Beverly James & Mary Scott	Baltimore " " " " " "	Baltimore Md " " " " " "	Steward	32 29	J W Dansby	15 minuts after 12 o clock P. M.
" "	Sep 4th	Thomas Smith & Laura Jones	Baltimore M D " " " " " "	Baltimore M D " " " " " "	Laborer	28 27	J W Dansby	well Looking Couple

Marriage Record.

1884	Date. 1884	Names of Parties.	Residence.	Place of Birth.	Occupation of Male.	Age.	Officiating Minister.	Remarks.
	Oct 22d	Jos Hemesley & Jane Wright	Centerville Md		Laborer	27 28	J W Lansbury	
	Oct 26th	George Washington & Mary Nichols	Annie Arundle Co Md	Orange Co Va	Stevedore	40 38	" " " " " " " "	
	Oct 30th	Edward J Carter & Emiley A Dickason	Baltimore Md " " " " " " "	Baltimore Md " " " " "	Laborer	33	" " " " " " " "	
	Sep 29	Richard Savory & Lizzie Good		Anne Arundle Co Baltimore Md	Laborer	48 42	J W Lansbury	
	Nov 11th	Jos H Williams & Ida Phillips	10 Berry St	Baltimore Md " " " " "	Barber	24 20	J W Lansbury	
	Nov 20	Israel C Brown & Mary E Harrod	Patapsco St.	Baltimore " " " " "	Blacksmith	25 23.	" " " " " "	
	Nov 27	Henson Stanley & Priscilla Stanley	Walnut Alley	Baltimore Md " " " " "	Oystershucker	44 30	J W Lansbury	
1884	Dec 4th	James Trippe & Julia Taylor	10 Sanderson Street	Baltimore " " " " "	Whiteman	55 40	J W Lansbury	
" "	Dec 18th	Nathaniel Carter & Electora Johnson	New Church st	Baltimore " " " " "	Laborer	25 18	" " " " " "	
1885	Feb 13th	William Gross & Lizzie Brooks	Rappahannock Co Va	Baltimore " " " "	Laborer	45 28	J W Lansbury	Clergyman on his sick Bed
" "	Feb 25	John E Dall & Mary E Reanel	St Mary St	Baltimore " " " " "	Waiter	26 22	J W Lansbury	

Marriage Record.

Date.	Names of Parties.	Residence.	Place of Birth.	Occupation of Male.	Age.	Officiating Minister.	Remarks.
March 20th 1888	John Hopkins Mamie Bowser	Baltimore "	" "	Laborer		S. G. Griffin	
April 31st 1888	Steven Robinson Annie Neal	" "	" "	"		S. G. Griffin	
April 18th 1888	George Kennard Katie Taylor	" "	"	"		S. G. Griffin	
May 17th 1888	George N. Jubilee Estella Bundy	" "	" "	"		S. G. Griffin	
May 23rd 1888	Wm. H. Jackson Jennie Hampton	"	"	"		S. G. Griffin	
June 4th 1888	Wm. H. Nelson Hester Travis	" "	"	"		S. G. Griffin	
June 28th 1888	Wm. H. Chesters Mary E. Keys	" "	" "	"		S. G. Griffin	
Sept 22nd 1888	Joseph Cephus Dora D. Oliver	"	" "	"		S. G. Griffin	
Sept 3rd 1888	Charles Ballard Elisa Brown	" "	"	"		S. G. Griffin	
Nov 1st 1888	John S. Smith Lavilla Bell	" "	"	"		S. G. Griffin	
Dec 10th 1888	Joseph H. Williams Florence Green	" "	"	"		S. G. Griffin	
Dec 11th 1888	Frederick D. Woodland Martha E. King	" "	"	"		S. G. Griffin	

Marriage Record.

Date.	Names of Parties.	Residence.	Place of Birth.	Occupation of Male.	Age.	Officiating Minister.	Remarks.
Dec 20th 1888	Phillip Burl Josephine Williams	Baltimore. "	Baltimore	Laborer		S. G. Griffin	
Dec 13th 1888	Edward Jenkins Amanda Carter	" "	"	"		S. G. Griffin	
Jan 23rd 1889	Alfred Canek Julia Murray	" "	" Frederick Co	"		S. G. Griffin	
Feb 13th 1889	Wyatt Winston Martha E. Spriggs	" "	Baltimore "	"		S. G. Griffin	
Feb 21st 1889	James Braylon Sarah Leachman	" "	"	"		S. G. Griffin	
Feb 6th 1889	Milton E. Thomas Jane E. Hutchins	" "	" "	"		S. G. Griffin	
March 9th 1889	Alexander Robinson Emeline McCleary	" "	"	"		S. G. Griffin	
May 11th 1889	Asbury Williams Harriet Gibson	" "	"	"		S. G. Griffin	
May 20th 1889	William Jackson Julia Powell	" "	"	"		S. G. Griffin	
May 20th "	John H. B. Dunger Lorella F. Bailey	" "	"	"		S. G. Griffin	
April 17th 1889	John J. Gray Helen M. Mears	"	Washington DC.	"		S. G. Griffin	
June 26 1889	John W. King Martha Dorsell		Annapolis Md Baltimore "	"		S. G. Griffin	
May 23rd 1889	Isaac Butler Lucy Bowyer	" "	Baltimore	"		S. G. Griffin	

Marriage Record.

Date.	Names of Parties.	Residence.	Place of Birth.	Occupation of Male.	Age.	Officiating Minister.	Remarks.
June 27th 1889	John R. Granger Martha E. Cook	Baltimore "	Baltimore "	Barber		S. G. Griffin	
October 22nd 1889	Richard Dyson Florence P. Gray	" "	"	Laborer		S. G. Griffin	
November 2 1889	Charles H. Jowdon Lucy Wood	" "	" "	"		S. G. Griffin	
November 26 1889	Joshua G. Snowden Alice Hammond	" "	"	"		S. G. Griffin	
November 27th 1889	David Tripp Leucretia Jackson	"	"	"		S. G. Griffin	
December 18th 1889	Robert Hackett Maggie Cook	" "	"	"		S. G. Griffin	
December 19th 1889	John W. Elliott Lizzie Jowdon	" "	" "	"		S. G. Griffin	
Jan 17th 1889	Rudolph Watts Maggie Bidcoe	" "	"	"		S. G. Griffin	
Feb 11th 1889	John Bailey Ellen Cooley	" "	"	"		S. G. Griffin	
Oct 21st 1889	Amos Dunmore Priscilla Mills	" "	"	"		S. G. Griffin	
Jan 23rd 1890	Webster Barkley Elida Johnson	" "	"	"		S. G. Griffin	
Jan 28th 1890	Daniel Kell Sophia Jackson	" "	"	"		S. G. Griffin	
Jan							

Marriage Record.

Date.	Names of Parties.	Residence.	Place of Birth.	Occupation of Male.	Age.	Officiating Minister.	Remarks.
Feb 6 1890	John Henderson Mary E. Waters	Baltimore "	Baltimore	Laborer		S. G. Griffin	
Feb 8th 1890	Jay Marat Williams Margaret G. Roles	Baltimore "	"	"		S. G. Griffin	
March 19th 1890	Edmund Murray Maria L. Parramy	" "	"	"		S. G. Griffin	
March 29th 1890	Wyatt Smith Alice Emlon	" "	North Carolina	"		S. G. Griffin	
March 4th 1890	William H. Parring Sarah Benton	" "	Baltimore "	"		S. G. Griffin	
Jan 28th 1890	Daniel Kell Sophia L. Jackson	" "	"	"		S. G. Griffin	
May 3rd 1890	William E. Parramy Josephine Walker	" "	"	"		S. G. Griffin	
June 18th 1890	Richard W. Smaker Emma Ward	" "	"	"		S. G. Griffin	
June 26th 1890	Barkley Walker Anna L. Mapp	" "		"		S. G. Griffin	
July 17th 1890	Larry J. Griffin Ella M. Smith	" "	"	"		S. G. Griffin	
August 5th 1890	James H. Maultby Callie A. Howard	" "	"	"		S. G. Griffin	
August 6th 1890	David T. Herrod Emeline J. Stephen	" "		"		S. G. Griffin	
March 13th 1890	Newton Dowell Jane E. Johnson	" "	"	"		S. G. Griffin	

Marriage

Record.

Date.	Names of Parties.	Residence.	Place of Birth.	Occupation of Male.	Age.	Officiating Minister.	Remarks.
August 8th 1890	Monroe W. Butler Fanny Berry	Baltimore "	 Baltimore	Laborer		S. G. Griffin	
Jan 15th 1890	George W. Lester Annie E. Sorrell	" "	" "	"		S. G. Griffin	
Jan 27th 1891	Walter Hawkins Frances Tinsley	" "	"	"		S. G. Griffin	
Feb 18th 1891	George E. Ennis Leevenia Nickols	" "	" "	"		S. G. Griffin	
Feb 28th 1891	Wm Thomas Hall Isabella P. Henson	" "	" "	"		S. G. Griffin	
March 3rd 1891	Samuel Johnson Bettie Rich	" "	"	"		S. G. Griffin	
March 17th 1891	Nicholas Johnson Priscilla Calvert	" "	"	"		S. G. Griffin	
March 17th 1891	Andrew Chesapeake Louisa Turton	" "	West Indies " "	"		S. G. Griffin	

Marriage Record.

Date.	Names of Parties.	Residence.	Place of Birth.	Occupation of Male.	Age.	Officiating Minister.	Remarks.

Marriage

Date.	*Names of Parties.*	*Residence.*	*Place of Birth.*	*Occu*

CERTIFICATE OF CAMERA OPERATOR

I hereby certify that the documents represented by the micrographics appearing on this roll of film designated as Reel No. M-312 were photographed by the undersigned on this date. Sharp St Memorial Church, UMC.

Reel begins with List of Church, 1787-1920

Reel ends with Church Rec., 1876-1825, 1888-1891

By Charles St Lute

DATE July 30, 1982

MdHR Commission