The Queenstown News.

PUBLISHED EVERY SATURDAY.

50 cents a Year, in advance.

M. W. AKER, Publisher.

Address all letters "THE NEWS,"
Queenstown, Md.

Advertising rates furnished upon application

SATURDAY, April 5, 1902.

A man in New Jersey wants a divorce from his wife on the ground that she is a new woman. This pitiful effort to regain masculine supremacy will probably be put down with all the prompt severity it deserves.

The Legislature of Maryland adjourned Monday night when the hands of the clock pointed to the hour of midnight, but really that hour was long passed. The usual presentation of gifts to the presiding officers were made, but in the Senate the habitual decorum and good feeling was disturbed by a bitter contention over the Shepherd Oyster Shell Scattering bill. The floor was crowded with spectators at the time and there was a scene of confusion and intense excitement.

Attorney-General Rayner and Governor Smith held a conference at Annapolis, Thursday and Friday in reference to the calling of an extra session of the legislature to pass the Tax Levy bill. Nothing has occurred to alter the belief that there is any other course open to the Governor than to call the legislature together to pass the necessary bill. It is stated that the proceedings of the extra session will be confined exclusively to the passage of the Tax Levy bill and that no necessity will exist for a session of more than one day—in fact, the desired bill could be introduced and passed through both the Houses in one day under a suspension of the rules.

The disastrous fire which visited Atlantic City, Thursday, leaving in its wake the wreck of a number of large hotels and other valuable property, will not decrease the patronage of this most popular of all American seashore resorts. It may, however, have the very beneficial effect of improving the fire service and bringing about the construction of more substantial buildings. The loss is counted at one and a-half millions, and, as much of the property was insured, the companies interested will have to pay some very large amounts. They have, however, been charging high rates on the great frame structures, and the premiums received will foot up a pretty large sum as an offset to their losses. Fortunately was it that the fire occurred in broad daylight; for, had it broken out at night, and with all the hotels crowded, the casualties might have been very great.

While the thoroughly heartless Ice Trust is sending out its preliminary announcements that ice will be high next summer on account of the scarcity of the crop and the unusual expense of harvesting it, the Western Beef Trust is calling down public maledictions on its head by making a very heavy increase in the price of its meats. Nor is the public satisfied with its explanation that this unusual and unexpected advance is rendered necessary by the shortage in last year's corn crop, which, by reducing the amount, increased the cost of fodder for Western cattle. There was, it is true, a shortage in that crop, but not one which justifies a raise in the price of beef to such exorbitant figures as now prevail in the West, and which will soon be felt in the East and in all parts of the country that are dependent upon the Western markets for their supplies. The suspicion has naturally gained ground that the Beef Trust has simply found in this corn shortage a good excuse for action which it had long ago determined upon, but which it did not dare to take until it felt that it had the whole business so completely under its control that there was no danger that its price could be broken by independent competition.

Nelaton's Remedy for Rheumatism Is Curing Thousands.

Within the past half year, when Nelaton's Remedy for Rheumatism was brought to public attention in this section, the sales have doubled almost every month. The fact that in not one case in a thousand is it necessary to refund the money—which is always done wherever Nelaton's Remedy fails to cure—gives people who suffer from Rheumatism and kindred ills a confidence in this great medicine which has induced thousands to try it, and find the relief it will surely give.

The Best Prescription for Malaria

Chills and Fever is a bottle of Grove's Tasteless Chill Tonic. It is simply iron and quinine in a tasteless form. No cure—no pay. Price 50c.

The Pardoning Power and the Public.

To the Editor of The News:

On January 20th you published a letter on "The Pardoning Power," which should have struck the keynote somewhere. To-day, again we have "another and still another" petition to the Governor, asking him to commute a death sentence. Is there no one sufficiently alive to the dangers which menace our people through his yielding tendency? Apart from the question of precedent and principle in the eye of the law, what of the baneful example to criminals? Surely such action upon the part of those presenting these petitions indicates a laxity of moral sense and obligation which is alarming in itself, and threatens the very bulwark of our legal protection. Better make an autocrat of his Excellency at once; he might then feel the restraining influence of personal responsibility, to which he now seems peculiarly oblivious. In this last instance we have not only a jury, but the son of a judge who sat in judgment asking that the verdict be practically set aside. We do not so much wonder at time-serving lawyers and politicians (when their pursuits are combined,) but of those in high places we have a right to expect, nay, even to exact, better things. What are we coming to? Can no men be found with sufficient manliness to protest, or influence enough to "call a halt" in such unmistakable tones as shall, once for all, avert this crying evil, which is nothing less than injustice to the people at large, and bids fair to lead to legalized crime. W. S.

Baltimore, February 14.

To Cure a Cold in One Day.

Take Laxative Bromo Quinine Tablets. All druggists refund the money if it fails to cure. E. W. Grove's signature is on each box. 25c.

Notice of Drift Logs.

NOTICE is hereby given that on or bout the 5th of March, and since, there came adrift and lodged on my shores on Kent Island, Queen Anne's County, Maryland, a

LOT OF LOGS.

The owner or owners of same are hereby notified to prove title thereto and remove them, after paying all legal charges and costs, including this advertisement, or said logs will be advertised and sold at public sale as provided in the Code of Public General Laws of Maryland.

J. H. VANSANT,
A56 Kent Island, Md.

MORNING HERALD

AN INDEPENDENT JOURNAL.

The Truth without Fear or Favor

All the News From All the World.

THE BEST ONE-CENT DAILY.
12 PAGES.

FOR MAIL SUBSCRIPTION.

ONE WEEK	10c.
ONE MONTH	30c.
SIX MONTHS	$1.50
ONE YEAR	$3.00

.....THE.....

SUNDAY HERALD

Baltimore's Favorite Newspaper

and Model Home Journal.

36 PAGES.
LEADS IN CIRCULATION.
LEADS IN MERIT.
LEADS IN POPULARITY.
Single Copy, 3 Cents.

FOR MAIL SUBSCRIPTION.

ONE MONTH	15c
SIX MONTHS	75c
ONE YEAR	$1.50

.....THE.....

WEEKLY HERALD

50c for 12 Months.

TWELVE PAGES.—Giving complete accounts of all events of interest throughout the world. Its Market Reports are accurate, complete and valuable.

A welcome visitor to all homes.

Specimen copies mailed to any address Send in $2 and the names of five yearly subscribers.

Address all communications to

THE HERALD PUBLISHING COMPANY,
Fayette and St. Paul streets,
BALTIMORE, MD.

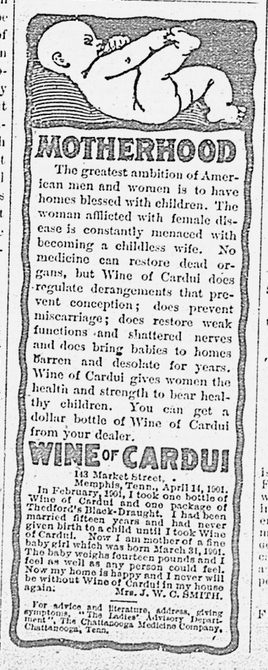

Skipton Roller Mills

To the Public.

I have closed my Exchange Business at Queenstown, and all parties indebted to me are requested to remit to me at Wye Mills.

If you have any of my grain sacks please return them.

Anything you may order direct from the Mill will be attended to at once, as we expect to ship, also to run our wagon.

I will be in Queenstown, Monday 10, also Saturday 15, to transact business.

Thanking you for your past favors, and wishing to do some business with you in the future,

I am, respectfully,

J. J. GOLT.

PREVENTIVE FOR

BLIND STAGGERS.

I have a remedy which I offer to the farmers of Queen Anne's county as a

SURE PREVENTIVE FOR BLIND STAGGERS.

To anyone trying this remedy without its proving effective I will return the money paid for it. I have every confidence in the preparation, as it has been thoroughly tested, and offer with the guarantee—

"NO CURE, NO PAY."

Any animal contracting the disease of "Blind Staggers" while taking this preparation, will be attended free of charge and money refunded for the medicine used. For sale only by TUCKER & HOLLAND, Centreville, Md.

ROBERT COURSEY,
CENTREVILLE, MD.

THE BALTIMORE AMERICAN.

ESTABLISHED 1773.

THE DAILY AMERICAN.

TERMS BY MAIL Postage Prepaid:

Daily, One Month	$ .30
Daily and Sunday, One Month	.45
Daily, Three Months	.90
Daily and Sunday, Three Months	1.30
Daily, Six Months	1.50
Daily and Sunday, Six Months	2.25
Daily, One Year	3.00
Daily and Sunday, One Year	4.50
Sunday Edition, One Year	1.50

THE TWICE A WEEK AMERICAN

The Cheapest and Best Family Newspaper Published.

ONLY ONE DOLLAR A YEAR.
Six Months, 50 Cents.

THE TWICE-A-WEEK AMERICAN is published in two issues, Tuesday and Friday mornings, with the news of the week in compact shape. It also contains interesting special correspondence and entertaining romances, good poetry, local matter of general interest and fresh miscellany suitable for the home circle. A carefully edited Agricultural Department and full and reliable Financial Market Reports are special features.

CHAS. C. FULTON & CO.,
FELIX AGNUS, Manager and Publisher
AMERICAN OFFICE,
BALTIMORE, MD.

Spring Opening!

Having recently returned from the city where I purchased a full line of the best goods to be found in a country store, I would ask the public to call and examine goods and compare prices:

Men's Suits from $3 to $15,

all the latest cut and pattern.

Children's Suits from $1.00 to $5.00.

A fine lot of Men's Pants from 75c. to $4.00.

Our line of Men, Women and Children's for Spring and Summer wear is the finest to be had anywhere, and the price is cut close. **Shoes**

Men's Plow Shoes, Tap Soles, 95c.
Men's Vici Kid Shoes, $1.60 to $4.
Women's Shoes from 90c. to $3

ALPINE AND STRAW HATS

in all the latest shades and styles from 50 cents to $3.

MATTING

the finest straw, from 10c. to 25c. per yard.

LIME $1.10 per barrel.

A full and complete line of Garden Seeds, either in bulk or package.

One of the finest and largest assortments of PAINTS, OILS and DRYERS to be found in the county. Let us give you an estimate if you want to brighten your home this spring. A full line of Hardware and Garden Implements.

Laces, Ribbons, Embroidery, Velvet Braid of all kinds.

Ladies' and Gents' Watches from 90c. to $15.

We are sole-agents for the celebrated "Griffon" razors which are the finest to be had, and the prices are from $1 to $3.

Morris Ginsberg

QUEENSTOWN, MD.

LUMBER!

Shingles, Sash, Doors, Blinds and Building Material.

We can offer you bargains in Shingles, Sash and Doors. We can deliver to any point reached by navigable water.

G. E. LEARY & SON,

ROCK HALL, P. O., MD.

Mill and wharf, Grey's Inn Creek.

AKER'S SPECIALITIES

FOR SPRING AND SUMMER

Men's Fine Grade and Best Wearing

SHOES.

Having about closed out our Women and Children's Shoes, and Men's cheap shoes, we will in the future handle nothing except

First-Class Men's Footwear

From $2 to $5 per pair,

In Lace, Button, Congress, Blucher and Oxford. Made of Patent French Calf, American Calf, Vici, Velour and Box Calf. Hand and Machine made.

JOHN M. AKER, - - Queenstown, Md.

STOVES.

Now is the time to prepare for cold weather by getting one of our

Air-tight Stoves

We have a large stock. Many of the BEST make. Guaranteed to give perfect satisfaction. And we are the people to get any kind or make of Stove from

The Excelsior Cook, Centreville Cook, Cottage and Our Friend Can't be improved on.

Ranges, Coal Stoves, etc.

Come see us and we will surely please you.

Big stock of Plush Robes, all wool Horse Blankets and the patent stay on Stable Blankets, must go—You know what That means.

WRIGHT, McKENNEY & LOWE,

CENTREVILLE, MD.

All persons indebted to us will please call and settle, as our business must be closed.

Rhodes & Downes.

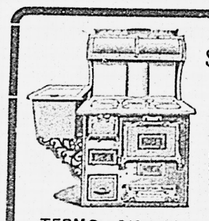

I Will Ship to any Station in the U. S., with privilege of examination, The Celebrated "Willard Steel Range" for . . . **$25**

It has six 8-inch lids. Top Cooking Surface is 30x34 inches. Oven 12 inches high, 17 inches wide, and 21½ inches deep, and 15 gallon reservoir. Large Warming Closet. Burns Wood or Coal. Weight 400 pounds.

TERMS:—$10 with your order; balance payable in live monthly notes of $3.00 each, or one note of $15, payable in five months from date of order. Write for descriptive circular and Testimonials, and full particulars for the Most Liberal Plan Ever Offered.

WM. G. WILLARD, Dept. 30 619-621 N. 4th st., St. Louis, Mo.

LET US BID ON YOUR

Job Printing.

THE CHESTER RIVER STEAMBOAT COMPANY

SPRING SCHEDULE.

March 31. BEGINNING March 31.

Steamer B. S. FORD,

Leave Chestertown, Monday, Wednesday and Friday.....8.00 A. M.
Stopping at Rolphs, Bookers, Quaker Neck, Cliffs, Bogles, Queenstown and Kent Island.
Leave Baltimore, Tuesday, Thursday and Saturday.....10.30 A. M.
For the same landings.

Steamer GRATITUDE,

Leave Centreville, daily except Sunday.....7.00 A. M.
Stopping at landings on the Corsica River, Jackson Creek and Rock Hall.
Returning leave Baltimore, daily except Sunday.....2.30 P. M.
For the same landings.

GEORGE WARFIELD, President.

James E Taylor, General Agent

THOMAS MATTHEWS & SON,
LUMBER DEALERS,
Cypress Boat Boards,
Georgia Tong Plank.
Cor. Canton Ave. & Albemarle St., Baltimore, Md.

Calves 5½c. Lambs 5c.

1000 small pigs wanted.

The highest market price paid for HOGS, CALVES and COUNTRY PRODUCE.

Will be at the Queen Anne's Railroad pier every Monday morning.

B. GROLLMAN,
QUEENSTOWN, MD.

WM. H. SHEPHERD,

THE BARBER.

Having served an apprenticeship under Chas. F. Bryson, Centreville, I take this means of notifying the public that I have rented the barber shop formerly run by Prof. Reaves, where I am prepared to give a clean and easy shave, also an up-to-date hair cut. Hoping to be favored with a share of the public patronage,

Shaving, 10c.; Hair-Cutting, 15c; Shampooing, 20c. Razors honed.

I am, respectfully,
WILLIAM H. SHEPHERD.

MALTBY HOUSE.

18-28 E. PRATT STREET.
BALTIMORE, MD.

Newly renovated and put in first-class condition.

American Plan, $1.50 up, per day.
Rooms, European Plan, 50 cents, up.

Special Rates for Commercial travelers and Weekly Boarders.

O. A. FOWLER,
Manager.

MANSION HOUSE

AMERICAN AND EUROPEAN PLAN
14 N. GAY ST., BALTIMORE, MD.

THIS HOUSE is centrally located, within a block of all Public Buildings, Federal, State and Local. Every car line in Baltimore City and County passes the door. Direct connections with all Railroad Stations and Steamboat Lines.

First Class Rooms 50 Cts. and up.

The Dining Room is under the supervision of a first class Chef.

The entire house has been lately renovated, newly furnished, and is heated by steam. Has toilet and bath rooms on every floor. Special rates. We cordially invite Inspection.

Kodol

Dyspepsia Cure

Digests what you eat.

It artificially digests the food and aids Nature in strengthening and reconstructing the exhausted digestive organs. It is the latest discovered digestant and tonic. No other preparation can approach it in efficiency. It instantly relieves and permanently cures Dyspepsia, Indigestion, Heartburn, Flatulence, Sour Stomach, Nausea, Sick Headache, Gastralgia, Cramps, and all other results of imperfect digestion.

Prepared by E. C. DeWitt & Co., Chicago.

JACOB S DENNY.

PATENTS GUARANTEED

Our fee returned if we fail. Any one sending sketch and description of any invention will promptly receive our opinion free concerning the patentability of same. "How to Obtain a Patent" sent upon request. Patents secured through us advertised for sale at our expense.

Patents taken out through us receive *special notice*, without charge, in The Patent Record, an illustrated and widely circulated journal, consulted by Manufacturers and Investors. Send for sample copy FREE. Address,

VICTOR J. EVANS & CO.
(Patent Attorneys,)
Evans Building, WASHINGTON, D. C.

QUEEN ANNE'S RAILROAD CO.

CHANGE OF SCHEDULE.

IN EFFECT WEDNESDAY, JANUARY 8th, 1902.

STATIONS AND TIME OF LEAVING AS FOLLOWS:

EASTWARD Read Downward. (Saturdays Only.)	(Daily Ex. Sunday.)		NAME OF STATIONS.	WESTWARD Read Upward. (Daily Ex. Sunday.)	(Daily Ex. Sunday.)
P.M.	P.M.	A. M.		P.M.	P.M.
2.00	2.45	5.55	Lv.....Baltimore.....Ar.	12.05	9.45
4.50	5.45	8.45	Ar.....Queenstown.....Lv.	9.10	6.45
5.00	5.55	90 7	Lv.....Queenstown.....Ar	9.05	4.50
15.10	f6.00	f 9.12	.....Bloomingdale.....	f9.00	f4.40
15.16	f6.06	f 9.18	.....Wye Mills.....	f8.54	f4.34
15.21	f6.11	f 9.28	.....Willoughby.....	f8.49	f4.23
5.28	6.18	.....	.....D. & C. Junction.....	8.42	.....
5.30	6.20	9.40	.....Queen Anne.....	8.40	4.08
5.36	6.26	9.48	.....Downes.....	8.34	4.00
f5.39	f6.29	f 9.51	.....Tuckahoe.....	f8.30	f3.57
5.44	6.34	10.00	.....Denton.....	8.25	3.50
5.55	6.42	10.15	.....Hobbs.....	8.10	3.34
6.02	6.51	10.25	.....Hickman.....	8.11	3.23
f6.06	f6.55	f10.31	.....Adamstown.....	f8.05	f3.15
f6.11	f7.01	f10.39	.....Blanchard.....	f8.02	f3.09
6.15	7.08	10.49	.....Greenwood.....	7.55	3.00
f6.25	f7.16	f10.55	.....Owens.....	7.47	f2.45
f6.30	f7.21	f11.00	.....Oakley.....	f7.43	f2.40
6.38	.....	11.05	Ar.....Ellendale.....Lv.	7.36	2.33
6.46	7.29	11.15	Lv.....Ellendale.....Ar.	.....	2.23
f6.52	f7.36	f11.24	.....Wolfe.....	f7.16	f2.14
6.57	7.41	11.30	.....Milton.....	7.10	2.08
f7.05	f7.49	f11.38	.....Whitesboro.....	f7.01	f1.56
f7.08	f7.52	f11.41	.....Overbrook.....	f6.58	f1.53
7.15	8.00	11.50	Ar.....Lewes.....Lv.	6.50	1.45
P.M.	P.M.	A.M.		A.M	P.M.

*Saturdays only, steamer leaves Queenstown for Baltimore at 6.00 P. M.

CENTREVILLE BRANCH.

Trains leave Queenstown for Centreville daily except Saturday and Sunday, 8.15 A. M., 9.15 A. M. and 6.00 P. M. Saturdays 8.15, 9.15 A. M. and 5.10 P. M.

Trains leave Centreville for Queenstown daily, except Saturday and Sunday, 8.45 A. M., 4.00 and 6.20 P. M. Saturdays 8.45 A. M., 4.00 and 5.30 P. M., making direct connections at Queenstown with all trains and boats.

ABBREVIATIONS.

F—Stop on signal to take on and let off passengers.

I. W. TROXEL, General Manager. WM. D. UHLER, Gen. F. & P. Agt.

Storehouse and Dwelling for Rent.

The Storehouse and Dwelling at Phillips' Corner, on Kent Island for rent for year 1902. One of the best business stands on the Island. Terms moderate Possession given January 1, 1902.

Apply to JOHN O. PHILLIPS,
Chester, Md.