MEMBERSHIP ROLL

FAMILY NAME Tyler

9. EAST BALTIMORE METHODIST CHURCH
MEMBERSHIP ROLL c. 1954-1958
(Entries made alphabetically)

FOR FURTHER INFORMATION CONSULT
OFFICIAL CHURCH MEMBERSHIP ROLL
THE METHODIST PUBLISHING HOUSE

MEMBERSHIP ROLL

FAMILY NAME Tyler

OCCUPATION

NAME OF HEAD OF FAMILY

BUSINESS ADDRESS

ADDRESS 716 Evesham Ave (12)

FULL CHRISTIAN NAME	SEX	HOW RECEIVED	IF BY CERTIFICATE FROM WHERE	RECEIVED BY	HOW, WHERE, AND WHEN REMOVED	ACKNOWLEDGED
Emerson Father's Name Mother's Name					Removed w/ certificate 4.20.58	

OTHER MEMBER...			...PTISM	PREPARATORY MEMBERS	CHURCH SCHOOL	WHAT CHANGE IN STATUS

FOR FURTHER INFORMATION CONSULT
OFFICIAL CHURCH MEMBERSHIP ROLL

THE METHODIST PUBLISHING HOUSE

MEMBERSHIP ROLL

FAMILY NAME Tyler

OCCUPATION _____ NAME OF HEAD OF FAMILY _____

BUSINESS ADDRESS _____ ADDRESS 716 Evasham Ave (12)

FULL CHRISTIAN NAME	S. L.	WHEN RECEIVED	HOW RECEIVED	IF BY CERTIFICATE FROM WHERE	RECEIVED BY	HOW, WHERE, AND WHEN REMOVED	ACKNOWLEDGED
Emerson	M	6-24 mem				Removed w/ certificate 4. 20 58.	
Father's Name							
Mother's Name							

OTHER MEMBERS OF FAMILY	S. L.	EXACT BIRTHDAY, IF UNDER 21	DATE OF BAPTISM	PREPARATORY MEMBERS	CHURCH SCHOOL	WHAT CHANGE IN STATUS

FOR FURTHER INFORMATION CONSULT OFFICIAL CHURCH MEMBERSHIP ROLL

THE METHODIST PUBLISHING HOUSE

MEMBERSHIP ROLL

Phone HO, 9666 W. 2

FAMILY NAME Glass (57)

OCCUPATION _____ NAME OF HEAD OF FAMILY 317 S. Castle 1926 Gough St.

BUSINESS ADDRESS _____ ADDRESS ~~1111 K. Bath. Pk Blvd. 24 25.45 Mott St.~~

FULL CHRISTIAN NAME	S. L.	WHEN RECEIVED	HOW RECEIVED	IF BY CERTIFICATE FROM WHERE	RECEIVED BY	HOW, WHERE, AND WHEN REMOVED	ACKNOWLEDGED
Father's Name							
Mother's Name							
Glass, Charles E.	S	1/9/47	P.F.		K.A. Lineweaver	Removed by R.C. w/o Certificate 4-20-58	
Glass, June Klosicki (Mrs Chas E)		1/9/47	"		"		

OTHER MEMBERS OF FAMILY	S. L.	EXACT BIRTHDAY, IF UNDER 21	DATE OF BAPTISM	PREPARATORY MEMBERS	CHURCH SCHOOL	WHAT CHANGE IN STATUS
Charles Edward Jr.	S	3/30/51	4/8/51			
Kenneth Allen	S	6/27/52				

FOR FURTHER INFORMATION CONSULT OFFICIAL CHURCH MEMBERSHIP ROLL

THE METHODIST PUBLISHING HOUSE

3

MEMBERSHIP ROLL

FAMILY NAME Brown

OCCUPATION Salesman NAME OF HEAD OF FAMILY John Wesley

BUSINESS ADDRESS 810 Broadway ADDRESS 5750 Centennial Blvd

FULL CHRISTIAN NAME	S.	L.	WHEN RECEIVED	HOW RECEIVED	IF BY CERTIFICATE FROM WHERE	RECEIVED BY	HOW, WHERE, AND WHEN REMOVED		ACKNOWLEDGED
John Wesley	M		1885	P		C. B. Cary			
Father's Name Alice Eunice	M		1888	C	First Methodist Troy, N.Y.	C. B. Cary			
Mother's Name ✓ Frank Warren	M		1917	P		C. B. Cary	Central Methodist Detroit, Mich	4/1/18	By H. L. S.
✓ Susan Alice	S		1917	P		C. B. Cary	Trinity Church Cleveland, Ohio	3/5/17	By J. W. R.
Sidney Lane	S		1914	P		C. B. Cary			
Appleton, Mrs. Eunice	W		1915	C	First Methodist Troy, N.Y.	C. B. Cary			

OTHER MEMBERS OF FAMILY	S.	L.	EXACT BIRTHDAY, IF UNDER 21	DATE OF BAPTISM	PREPARATORY MEMBERS	CHURCH SCHOOL	WHAT CHANGE IN STATUS
* George Albert	S		Dec. 20, 1906	June 6, 1907	✓	✓	Joined in Full June 11, 1918
Mary Ann	S		July 17, 1913	June 7, 1914	✓	✓	

FOR FURTHER INFORMATION CONSULT OFFICIAL CHURCH MEMBERSHIP ROLL

* Indicates Full Membership

THE METHODIST PUBLISHING HOUSE

MEMBERSHIP ROLL

FAMILY NAME Adams

BR 5274

OCCUPATION

NAME OF HEAD OF FAMILY 438 N. Patterson Pk 5

BUSINESS ADDRESS

ADDRESS ~~2120 E. Lombard St.~~ 31

FULL CHRISTIAN NAME	S. L.	WHEN RECEIVED	HOW RECEIVED	IF BY CERTIFICATE FROM WHERE	RECEIVED BY	HOW, WHERE, AND WHEN REMOVED	ACKNOWLEDGED
Franklin D.	m	5/4/50	Cer	Christian Ch.	N.A. Linewaver		
Father's Name Dorothy P.	m	5/4/50	Cer	Hagerstown Md.	"		
Mother's Name Marybelle	S	5/4/50	Prof.		"		
(Peggy Currey	M	5/13/50	"		"	Trfd to Lochraven	)
Beverly	S	12/16/56	Prof				
Carolyn	S	12/16/56	Prof				

OTHER MEMBERS OF FAMILY	S. L.	EXACT BIRTHDAY, IF UNDER 21	DATE OF BAPTISM	PREPARATORY MEMBERS	CHURCH SCHOOL	WHAT CHANGE IN STATUS

FOR FURTHER INFORMATION CONSULT
OFFICIAL CHURCH MEMBERSHIP ROLL

THE METHODIST PUBLISHING HOUSE

MEMBERSHIP ROLL

FAMILY NAME Angle 2 5

BR 6314

OCCUPATION _____ NAME OF HEAD OF FAMILY Charles

BUSINESS ADDRESS _____ ADDRESS 2932 E Monument St Palto. 5

FULL CHRISTIAN NAME	S. L.	WHEN RECEIVED	HOW RECEIVED	IF BY CERTIFICATE FROM WHERE	RECEIVED BY	HOW, WHERE, AND WHEN REMOVED	ACKNOWLEDGED
Angle Charles (Father's Name)		3/30/46		Allnut	N Atkinson		
Cecelia M, (Mother's Name)		"		"	"		

OTHER MEMBERS OF FAMILY	S. L.	EXACT BIRTHDAY, IF UNDER 21	DATE OF BAPTISM	PREPARATORY MEMBERS	CHURCH SCHOOL	WHAT CHANGE IN STATUS

FOR FURTHER INFORMATION CONSULT
OFFICIAL CHURCH MEMBERSHIP ROLL — THE METHODIST PUBLISHING HOUSE

MEMBERSHIP ROLL

FAMILY NAME BARKER.

OCCUPATION _____ NAME OF HEAD OF FAMILY _____

BUSINESS ADDRESS _____ ADDRESS 124 N. HAVEN - 2X

FULL CHRISTIAN NAME	S. L.	WHEN RECEIVED	HOW RECEIVED	IF BY CERTIFICATE FROM WHERE	RECEIVED BY	HOW, WHERE, AND WHEN REMOVED		ACKNOWLEDGED
Father's Name								
Mother's Name								
Pauline	D.	5/1/55	Prob.					

OTHER MEMBERS OF FAMILY	S. L.	EXACT BIRTHDAY, IF UNDER 21	DATE OF BAPTISM	PREPARATORY MEMBERS	CHURCH SCHOOL	WHAT CHANGE IN STATUS

FOR FURTHER INFORMATION CONSULT
OFFICIAL CHURCH MEMBERSHIP ROLL

THE METHODIST PUBLISHING HOUSE

MEMBERSHIP ROLL

DUPLICATE

FAMILY NAME Bera

7

OCCUPATION

NAME OF HEAD OF FAMILY

BUSINESS ADDRESS

ADDRESS 2006 E. Baltimore St.

FULL CHRISTIAN NAME	S. L.	WHEN RECEIVED	HOW RECEIVED	IF BY CERTIFICATE FROM WHERE	RECEIVED BY	HOW, WHERE, AND WHEN REMOVED	ACKNOWLEDGED
Father's Name							
Mother's Name							
Ramona VIA	M	11/3/52			M. Simmons	(See VIA)	
Phyllis NICHOLS	M	11/3/52			"	(See NICHOLS)	

OTHER MEMBERS OF FAMILY	S. L.	EXACT BIRTHDAY, IF UNDER 21	DATE OF BAPTISM	PREPARATORY MEMBERS	CHURCH SCHOOL	WHAT CHANGE IN STATUS

FOR FURTHER INFORMATION CONSULT OFFICIAL CHURCH MEMBERSHIP ROLL

THE METHODIST PUBLISHING HOUSE

MEMBERSHIP ROLL

FAMILY NAME Bevans
~~Hamburg Av Park 2 Bell 2~~ / Reided Church

OCCUPATION

NAME OF HEAD OF FAMILY ~~2308 E Fairmont Av~~

BUSINESS ADDRESS

ADDRESS 2033 E Baltimore St (31)

FULL CHRISTIAN NAME	S. L.	WHEN RECEIVED	HOW RECEIVED	IF BY CERTIFICATE FROM WHERE	RECEIVED BY	HOW, WHERE, AND WHEN REMOVED	ACKNOWLEDGED
Walter Jr. In Army							
Juanita (Mrs Walter Jr.) Father's Name / Mother's Name	M	6/2/63	P. / F.		Rev Clifford C Ham		

OTHER MEMBERS OF FAMILY	S. L.	EXACT BIRTHDAY, IF UNDER 21	DATE OF BAPTISM	PREPARATORY MEMBERS	CHURCH SCHOOL	WHAT CHANGE IN STATUS

MEMBERSHIP ROLL

FAMILY NAME Biby

OCCUPATION Student NAME OF HEAD OF FAMILY Mrs Bonnie Biby

BUSINESS ADDRESS ADDRESS ~~2120 E Mayer St~~ 11 105 Duncan St.

FULL CHRISTIAN NAME	S. L.	WHEN RECEIVED	HOW RECEIVED	IF BY CERTIFICATE FROM WHERE	RECEIVED BY	HOW, WHERE, AND WHEN REMOVED	ACKNOWLEDGED
Father's Name							
Mrs Bonnie							
Mother's Name							
Wayne		10/4/53	P.J.	Oremus Meth Ch.	Cotam		

OTHER MEMBERS OF FAMILY	S. L.	EXACT BIRTHDAY, IF UNDER 21	DATE OF BAPTISM	PREPARATORY MEMBERS	CHURCH SCHOOL	WHAT CHANGE IN STATUS

FOR FURTHER INFORMATION CONSULT OFFICIAL CHURCH MEMBERSHIP ROLL

THE METHODIST PUBLISHING HOUSE

MEMBERSHIP ROLL

FAMILY NAME Black

2 10

DI 4909

OCCUPATION

NAME OF HEAD OF FAMILY 321 Collingwood Rd. Bridgeport 4 Ct.

BUSINESS ADDRESS

ADDRESS 2418 E. Fairmount Ave. Balto. 24

FULL CHRISTIAN NAME	S. L.	WHEN RECEIVED	HOW RECEIVED	IF BY CERTIFICATE FROM WHERE	RECEIVED BY	HOW, WHERE, AND WHEN REMOVED	ACKNOWLEDGED
Mrs. Wm. C. Black (Husband's Name) (Father's Name) (Mother's Name)	W						

OTHER MEMBERS OF FAMILY	S. L.	EXACT BIRTHDAY, IF UNDER 21	DATE OF BAPTISM	PREPARATORY MEMBERS	CHURCH SCHOOL	WHAT CHANGE IN STATUS

FOR FURTHER INFORMATION CONSULT
OFFICIAL CHURCH MEMBERSHIP ROLL

THE METHODIST PUBLISHING HOUSE

MEMBERSHIP ROLL

FAMILY NAME Blaha

11

OCCUPATION Western Electric NAME OF HEAD OF FAMILY Albert Blaha

BUSINESS ADDRESS ADDRESS 2113 Boyer

FULL CHRISTIAN NAME	S. L.	WHEN RECEIVED	HOW RECEIVED	IF BY CERTIFICATE FROM WHERE	RECEIVED BY	HOW, WHERE, AND WHEN REMOVED		ACKNOWLEDGED
Mrs Albert (Dorothy Father's Name Hecker Mother's Name)	M	Easter 1949	Pf.		N A Linneweaver			

OTHER MEMBERS OF FAMILY	S. L.	EXACT BIRTHDAY, IF UNDER 21	DATE OF BAPTISM	PREPARATORY MEMBERS	CHURCH SCHOOL	WHAT CHANGE IN STATUS

FOR FURTHER INFORMATION CONSULT
OFFICIAL CHURCH MEMBERSHIP ROLL

THE METHODIST PUBLISHING HOUSE

12

MEMBERSHIP ROLL

FAMILY NAME Boone

OCCUPATION

BUSINESS ADDRESS

NAME OF HEAD OF FAMILY Kenneth 2120 Myra St - 13

ADDRESS 1921 E. Fairmount Ave. 2nd floor

FULL CHRISTIAN NAME	S. L.	WHEN RECEIVED	HOW RECEIVED	IF BY CERTIFICATE FROM WHERE	RECEIVED BY	HOW, WHERE, AND WHEN REMOVED	ACKNOWLEDGED
Kenneth					N.A. Lineweaver		
Ruth (Father's Name)	m	P.J.A.	5/11/52		"	Removed w/o Certificate	4-20-58
Earl Douglas (Mother's Name)	S.	5/11/52	Prof.		"		
Gladys	S.	5/11/52	Prof.		"	Removed	4-20-58
Glenna Deane	S	5/11/52	"		"	w/o certificate	

OTHER MEMBERS OF FAMILY	S. L.	EXACT BIRTHDAY, IF UNDER 21	DATE OF BAPTISM	PREPARATORY MEMBERS	CHURCH SCHOOL	WHAT CHANGE IN STATUS
Gwendolyn						
Linda Gail		9-28-49				

FOR FURTHER INFORMATION CONSULT
OFFICIAL CHURCH MEMBERSHIP ROLL

THE METHODIST PUBLISHING HOUSE

MEMBERSHIP ROLL

FAMILY NAME Boyce

13

OCCUPATION Student NAME OF HEAD OF FAMILY

BUSINESS ADDRESS Hiram College, Hiram, Ohio ADDRESS Home: 508 S. East ave - 2f

FULL CHRISTIAN NAME	S. L.	WHEN RECEIVED	HOW RECEIVED	IF BY CERTIFICATE FROM WHERE	RECEIVED BY	HOW, WHERE, AND WHEN REMOVED	ACKNOWLEDGED
Edward W.							
Father's Name							
Mother's Name							
Louise	S	4-13-68	Pf.				

OTHER MEMBERS OF FAMILY	S. L.	EXACT BIRTHDAY, IF UNDER 21	DATE OF BAPTISM	PREPARATORY MEMBERS	CHURCH SCHOOL	WHAT CHANGE IN STATUS

FOR FURTHER INFORMATION CONSULT
OFFICIAL CHURCH MEMBERSHIP ROLL

THE METHODIST PUBLISHING HOUSE

MEMBERSHIP ROLL

FAMILY NAME Brantley

OCCUPATION Student NAME OF HEAD OF FAMILY

BUSINESS ADDRESS ADDRESS 9 N. Washington St

FULL CHRISTIAN NAME	S. L.	WHEN RECEIVED	HOW RECEIVED	IF BY CERTIFICATE FROM WHERE	RECEIVED BY	HOW, WHERE, AND WHEN REMOVED	ACKNOWLEDGED
Lloyd (Father's Name)							
Willie (Mother's Name)							
Dorothy Brantley	S	12/15/67	Prof				

OTHER MEMBERS OF FAMILY	S. L.	EXACT BIRTHDAY, IF UNDER 21	DATE OF BAPTISM	PREPARATORY MEMBERS	CHURCH SCHOOL	WHAT CHANGE IN STATUS

FOR FURTHER INFORMATION CONSULT
OFFICIAL CHURCH MEMBERSHIP ROLL

THE METHODIST PUBLISHING HOUSE

15

MEMBERSHIP ROLL

FAMILY NAME Buck

OR 7-72

OCCUPATION

NAME OF HEAD OF FAMILY Roscoe

BUSINESS ADDRESS

ADDRESS 3 N. Wolfe St. Balto. 31

FULL CHRISTIAN NAME	S. L.	WHEN RECEIVED	HOW RECEIVED	IF BY CERTIFICATE FROM WHERE	RECEIVED BY	HOW, WHERE, AND WHEN REMOVED	ACKNOWLEDGED
Roscoe Buck (Father's Name)	M				W. H. Linnemann		22
Mrs. " Buck (Mother's Name)	M				" "		
~~Harold~~	S						
Jesse 632 W. [illegible]	S	[illegible]	[illegible]	734 Freedom [illegible]	" "	Joined R.C. ch. Removed w/o cert. fr. C	4-20-58 23
Roscoe Jr. 1617 [illegible]	S	Easter 1945	C		W. A. Linnemann	Trans. W/O Ct. to R.C.	24
Bruce	S	Easter 1945	C		" "		25

OTHER MEMBERS OF FAMILY	S. L.	EXACT BIRTHDAY, IF UNDER 21	DATE OF BAPTISM	PREPARATORY MEMBERS	CHURCH SCHOOL	WHAT CHANGE IN STATUS

FOR FURTHER INFORMATION CONSULT OFFICIAL CHURCH MEMBERSHIP ROLL

THE METHODIST PUBLISHING HOUSE

MEMBERSHIP ROLL

FAMILY NAME Buettner

1557 Waverly Way - La Porte Ind 12

OCCUPATION

NAME OF HEAD OF FAMILY ~~7850 Tulpark Road~~ 12.

BUSINESS ADDRESS

ADDRESS ~~715 E. 93rd St. Balto. 18~~ 1401 E 91st St Apt #3 18

FULL CHRISTIAN NAME	S. L.	WHEN RECEIVED	HOW RECEIVED	IF BY CERTIFICATE FROM WHERE	RECEIVED BY	HOW, WHERE, AND WHEN REMOVED	ACKNOWLEDGED
Mary A. Buettner (Father's Name / Mother's Name)	M.						

OTHER MEMBERS OF FAMILY	S. L.	EXACT BIRTHDAY, IF UNDER 21	DATE OF BAPTISM	PREPARATORY MEMBERS	CHURCH SCHOOL	WHAT CHANGE IN STATUS

FOR FURTHER INFORMATION CONSULT
OFFICIAL CHURCH MEMBERSHIP ROLL

THE METHODIST PUBLISHING HOUSE

MEMBERSHIP ROLL

FAMILY NAME Burns

OCCUPATION _____ NAME OF HEAD OF FAMILY _____

BUSINESS ADDRESS _____ ADDRESS 244 S. East Ave., 24

FULL CHRISTIAN NAME	S. L.	WHEN RECEIVED	HOW RECEIVED	IF BY CERTIFICATE FROM WHERE	RECEIVED BY	HOW, WHERE, AND WHEN REMOVED		ACKNOWL-EDGED
Father's Name								
Mother's Name								
Naomi	S							

OTHER MEMBERS OF FAMILY	S. L.	EXACT BIRTHDAY, IF UNDER 21	DATE OF BAPTISM	PREPARATORY MEMBERS	CHURCH SCHOOL	WHAT CHANGE IN STATUS

FOR FURTHER INFORMATION CONSULT
OFFICIAL CHURCH MEMBERSHIP ROLL

THE METHODIST PUBLISHING HOUSE

MEMBERSHIP ROLL

FAMILY NAME CARNEAL

OCCUPATION _____ NAME OF HEAD OF FAMILY _____

BUSINESS ADDRESS _____ ADDRESS 2118 E Baltimore

FULL CHRISTIAN NAME	S. L.	WHEN RECEIVED	HOW RECEIVED	IF BY CERTIFICATE FROM WHERE	RECEIVED BY	HOW, WHERE, AND WHEN REMOVED		ACKNOWL-EDGED
Father's Name								
Mother's Name								
MRS MELVIN (Janet Rockstad)	M	5/12/47	P.F.					

OTHER MEMBERS OF FAMILY	S. L.	EXACT BIRTHDAY, IF UNDER 21	DATE OF BAPTISM	PREPARATORY MEMBERS	CHURCH SCHOOL	WHAT CHANGE IN STATUS

FOR FURTHER INFORMATION CONSULT
OFFICIAL CHURCH MEMBERSHIP ROLL _____ THE METHODIST PUBLISHING HOUSE

MEMBERSHIP ROLL

FAMILY NAME Champness

OR 2469

OCCUPATION _____ NAME OF HEAD OF FAMILY 2822 Clifton Oak Terrace-13

BUSINESS ADDRESS _____ ADDRESS 2214 E. Hoffman St. Balto. 13

FULL CHRISTIAN NAME	S. L.	WHEN RECEIVED	HOW RECEIVED	IF BY CERTIFICATE FROM WHERE	RECEIVED BY	HOW, WHERE, AND WHEN REMOVED	ACKNOWL-EDGED
Father's Name							
Mother's Name							
Kate	S.					Died. 12-4-56	~~33~~
Lucy	S.						34

OTHER MEMBERS OF FAMILY	S. L.	EXACT BIRTHDAY, IF UNDER 21	DATE OF BAPTISM	PREPARATORY MEMBERS	CHURCH SCHOOL	WHAT CHANGE IN STATUS

MEMBERSHIP ROLL

FAMILY NAME Coleman ~~20~~

OCCUPATION _____ NAME OF HEAD OF FAMILY 203 Haile Ave, Zone 25

BUSINESS ADDRESS _____ ADDRESS ~~207~~ Darley Ave. (18)

FULL CHRISTIAN NAME	S. L.	WHEN RECEIVED	HOW RECEIVED	IF BY CERTIFICATE FROM WHERE	RECEIVED BY	HOW, WHERE, AND WHEN REMOVED	ACKNOWLEDGED
Father's Name							
Mother's Name							
Edna (Mrs.) L.	M						

OTHER MEMBERS OF FAMILY	S. L.	EXACT BIRTHDAY, IF UNDER 21	DATE OF BAPTISM	PREPARATORY MEMBERS	CHURCH SCHOOL	WHAT CHANGE IN STATUS

(Over)

FOR FURTHER INFORMATION CONSULT
OFFICIAL CHURCH MEMBERSHIP ROLL

THE METHODIST PUBLISHING HOUSE

MEMBERSHIP ROLL

FAMILY NAME Coleman

OCCUPATION _____ NAME OF HEAD OF FAMILY 203 Haile Ave, Zone 25

BUSINESS ADDRESS _____ ADDRESS ~~207~~ Darley Ave. (18)

FULL CHRISTIAN NAME	S. L.	WHEN RECEIVED	HOW RECEIVED	IF BY CERTIFICATE FROM WHERE	RECEIVED BY	HOW, WHERE, AND WHEN REMOVED	ACKNOWLEDGED
Father's Name							
Mother's Name							
Edna (Mrs.) L.	M						

OTHER MEMBERS OF FAMILY	S. L.	EXACT BIRTHDAY, IF UNDER 21	DATE OF BAPTISM	PREPARATORY MEMBERS	CHURCH SCHOOL	WHAT CHANGE IN STATUS

FOR FURTHER INFORMATION CONSULT
OFFICIAL CHURCH MEMBERSHIP ROLL _____ THE METHODIST PUBLISHING HOUSE

Letter sent April, 1957

Answered by Ltr - Apr 23, 1957

Requests name be continued -
donation ✓ sent.
promised ck later

MEMBERSHIP ROLL

FAMILY NAME ~~McComas~~ Cook 21

OCCUPATION

NAME OF HEAD OF FAMILY 224 N Rose St - 24

BUSINESS ADDRESS

ADDRESS 2034 Orleans St. Balto. 21

FULL CHRISTIAN NAME	S. L.	WHEN RECEIVED	HOW RECEIVED	IF BY CERTIFICATE FROM WHERE	RECEIVED BY	HOW, WHERE, AND WHEN REMOVED	ACKNOWLEDGED
Father's Name William H., Jr.							
Mother's Name Ruth (McComas)	S	Easter 1944			N.A. Sinnreader		

OTHER MEMBERS OF FAMILY	S. L.	EXACT BIRTHDAY, IF UNDER 21	DATE OF BAPTISM	PREPARATORY MEMBERS	CHURCH SCHOOL	WHAT CHANGE IN STATUS

MEMBERSHIP ROLL

FAMILY NAME COOPER

OCCUPATION _____ NAME OF HEAD OF FAMILY _____

BUSINESS ADDRESS _____ ADDRESS 1942 E Lombard

FULL CHRISTIAN NAME	S. L.	WHEN RECEIVED	HOW RECEIVED	IF BY CERTIFICATE FROM WHERE	RECEIVED BY	HOW, WHERE, AND WHEN REMOVED	ACKNOWLEDGED
George N.M. (Father's Name)							
N.M. (Mother's Name)							
Rita Jane	S.	3/6/55	Prof				

OTHER MEMBERS OF FAMILY	S. L.	EXACT BIRTHDAY, IF UNDER 21	DATE OF BAPTISM	PREPARATORY MEMBERS	CHURCH SCHOOL	WHAT CHANGE IN STATUS

FOR FURTHER INFORMATION CONSULT
OFFICIAL CHURCH MEMBERSHIP ROLL _____ THE METHODIST PUBLISHING HOUSE

MEMBERSHIP ROLL

FAMILY NAME CORBIN

OCCUPATION Domestic NAME OF HEAD OF FAMILY

BUSINESS ADDRESS ADDRESS 2127 E. Fairmount Ave - 31

FULL CHRISTIAN NAME	S. L.	WHEN RECEIVED	HOW RECEIVED	IF BY CERTIFICATE FROM WHERE	RECEIVED BY	HOW, WHERE, AND WHEN REMOVED		ACKNOWLEDGED
Father's Name LILLIAN Mother's Name	W	5/26/56	P.F.					

OTHER MEMBERS OF FAMILY	S. L.	EXACT BIRTHDAY, IF UNDER 21	DATE OF BAPTISM	PREPARATORY MEMBERS	CHURCH SCHOOL	WHAT CHANGE IN STATUS

FOR FURTHER INFORMATION CONSULT
OFFICIAL CHURCH MEMBERSHIP ROLL

THE METHODIST PUBLISHING HOUSE

MEMBERSHIP ROLL

FAMILY NAME Crawford 24

OCCUPATION _____ NAME OF HEAD OF FAMILY _____ (18) F 0 3490

BUSINESS ADDRESS _____ ADDRESS 212 E. Melrose Ave. Balto. 21

FULL CHRISTIAN NAME	S. L.	WHEN RECEIVED	HOW RECEIVED	IF BY CERTIFICATE FROM WHERE	RECEIVED BY	HOW, WHERE, AND WHEN REMOVED		ACKNOWLEDGED
George Raymond B.	M							
Father's Name								
Mother's Name								

OTHER MEMBERS OF FAMILY	S. L.	EXACT BIRTHDAY, IF UNDER 21	DATE OF BAPTISM	PREPARATORY MEMBERS	CHURCH SCHOOL	WHAT CHANGE IN STATUS

FOR FURTHER INFORMATION CONSULT OFFICIAL CHURCH MEMBERSHIP ROLL

THE METHODIST PUBLISHING HOUSE

MEMBERSHIP ROLL

FAMILY NAME Crowley Jr

OCCUPATION

NAME OF HEAD OF FAMILY Henry Wilbur

BUSINESS ADDRESS

ADDRESS 19 S. Chapel St. 31

FULL CHRISTIAN NAME	S. L.	WHEN RECEIVED	HOW RECEIVED	IF BY CERTIFICATE FROM WHERE	RECEIVED BY	HOW, WHERE, AND WHEN REMOVED	ACKNOWLEDGED
Henry Wilbur Jr (Father's Name)	m	4/9/50	P.F.		H.A. Lineweaver		
Georgia (Johnson) C. (Mother's Name)	m	"	"	From Baptist Church Louisville Ky.	"		—

OTHER MEMBERS OF FAMILY	S. L.	EXACT BIRTHDAY, IF UNDER 21	DATE OF BAPTISM	PREPARATORY MEMBERS	CHURCH SCHOOL	WHAT CHANGE IN STATUS

FOR FURTHER INFORMATION CONSULT OFFICIAL CHURCH MEMBERSHIP ROLL

THE METHODIST PUBLISHING HOUSE

MEMBERSHIP ROLL

FAMILY NAME DENNISON

OCCUPATION _____ NAME OF HEAD OF FAMILY _____

BUSINESS ADDRESS Student ADDRESS 1927 E. Baltimore

FULL CHRISTIAN NAME	S. L.	WHEN RECEIVED	HOW RECEIVED	IF BY CERTIFICATE FROM WHERE	RECEIVED BY	HOW, WHERE, AND WHEN REMOVED	ACKNOWLEDGED
Victor N.M (Father's Name)							
Mary N.M. (Mother's Name)							
ROBERT 3/3/44	S.	12/24/57	Prep				

OTHER MEMBERS OF FAMILY	S. L.	EXACT BIRTHDAY, IF UNDER 21	DATE OF BAPTISM	PREPARATORY MEMBERS	CHURCH SCHOOL	WHAT CHANGE IN STATUS

FOR FURTHER INFORMATION CONSULT
OFFICIAL CHURCH MEMBERSHIP ROLL

THE METHODIST PUBLISHING HOUSE

MEMBERSHIP ROLL

FAMILY NAME Dougherty

~~27~~

OCCUPATION

NAME OF HEAD OF FAMILY 1208 Glyndon Ave – #23

BUSINESS ADDRESS

ADDRESS 2794½ Tivoly Ave. 18

FULL CHRISTIAN NAME	S. L.	WHEN RECEIVED	HOW RECEIVED	IF BY CERTIFICATE FROM WHERE	RECEIVED BY	HOW, WHERE, AND WHEN REMOVED	ACKNOWLEDGED
Carrie (Father's Name / Mother's Name)	W.					By Death 8/3/58	

OTHER MEMBERS OF FAMILY	S. L.	EXACT BIRTHDAY, IF UNDER 21	DATE OF BAPTISM	PREPARATORY MEMBERS	CHURCH SCHOOL	WHAT CHANGE IN STATUS

FOR FURTHER INFORMATION CONSULT OFFICIAL CHURCH MEMBERSHIP ROLL

THE METHODIST PUBLISHING HOUSE

28

MEMBERSHIP ROLL

FAMILY NAME Erwin

OCCUPATION

BUSINESS ADDRESS

NAME OF HEAD OF FAMILY Leland

ADDRESS 2010 E Baltimore St 31 1212 William St 30 Det, Rear OR-2127

FULL CHRISTIAN NAME	S. L.	WHEN RECEIVED	HOW RECEIVED	IF BY CERTIFICATE FROM WHERE	RECEIVED BY	HOW, WHERE, AND WHEN REMOVED	ACKNOWLEDGED
Leland (Father's Name)							
Jean (Mother's Name)							
Edward	S	4/13/52	Prof		N. A. Linemeyer		
Barbara Jean							

OTHER MEMBERS OF FAMILY	S. L.	EXACT BIRTHDAY, IF UNDER 21	DATE OF BAPTISM	PREPARATORY MEMBERS	CHURCH SCHOOL	WHAT CHANGE IN STATUS

Mrs Marie Farrell
724 N Eleventh St
Butte 5

(39)

MEMBERSHIP ROLL

FAMILY NAME Fauble

OCCUPATION Student — NAME OF HEAD OF FAMILY Russell

BUSINESS ADDRESS — ADDRESS 6 S. Washington St.

FULL CHRISTIAN NAME	S. L.	WHEN RECEIVED	HOW RECEIVED	IF BY CERTIFICATE FROM WHERE	RECEIVED BY	HOW, WHERE, AND WHEN REMOVED		ACKNOWLEDGED
Russell Sr. (Father's Name) N.M								
Ruby (Mother's Name) N.M								
Russell L. Jr.	S	7/16/58	Prep.					

OTHER MEMBERS OF FAMILY	S. L.	EXACT BIRTHDAY, IF UNDER 21	DATE OF BAPTISM	PREPARATORY MEMBERS	CHURCH SCHOOL	WHAT CHANGE IN STATUS

FOR FURTHER INFORMATION CONSULT OFFICIAL CHURCH MEMBERSHIP ROLL

THE METHODIST PUBLISHING HOUSE

MEMBERSHIP ROLL

FAMILY NAME Fowler 30

OCCUPATION _____ NAME OF HEAD OF FAMILY Capt Arthur Box 290 Severna Park, Md.

BUSINESS ADDRESS _____ ADDRESS ~~5812 Halwyn Ave.~~ Balto. 12.

FULL CHRISTIAN NAME	S. L.	WHEN RECEIVED	HOW RECEIVED	IF BY CERTIFICATE FROM WHERE	RECEIVED BY	HOW, WHERE, AND WHEN REMOVED	ACKNOWLEDGED
Mrs. Jesse L. (Father's Name / Mother's Name)	W.	OCT 3 1909	Certificate	?			

OTHER MEMBERS OF FAMILY	S. L.	EXACT BIRTHDAY, IF UNDER 21	DATE OF BAPTISM	PREPARATORY MEMBERS	CHURCH SCHOOL	WHAT CHANGE IN STATUS

FOR FURTHER INFORMATION CONSULT OFFICIAL CHURCH MEMBERSHIP ROLL

THE METHODIST PUBLISHING HOUSE

MEMBERSHIP ROLL

FAMILY NAME FOULKE

OCCUPATION _____ NAME OF HEAD OF FAMILY _____

BUSINESS ADDRESS _____ ADDRESS 2685 W. Park Drive

FULL CHRISTIAN NAME	S. L.	WHEN RECEIVED	HOW RECEIVED	IF BY CERTIFICATE FROM WHERE	RECEIVED BY	HOW, WHERE, AND WHEN REMOVED		ACKNOWLEDGED
Richard (Not Mem), Father's Name								
MRS (Jill - Mary Florence Baker), Mother's Name		6/21/53	P.F.					

OTHER MEMBERS OF FAMILY	S. L.	EXACT BIRTHDAY, IF UNDER 21	DATE OF BAPTISM	PREPARATORY MEMBERS	CHURCH SCHOOL	WHAT CHANGE IN STATUS

FOR FURTHER INFORMATION CONSULT OFFICIAL CHURCH MEMBERSHIP ROLL

THE METHODIST PUBLISHING HOUSE

MEMBERSHIP ROLL

32

FAMILY NAME Franklin

OCCUPATION _____ NAME OF HEAD OF FAMILY _____

BUSINESS ADDRESS _____ ADDRESS 1614 E. 29th St. (18)

FULL CHRISTIAN NAME	S. L.	WHEN RECEIVED	HOW RECEIVED	IF BY CERTIFICATE FROM WHERE	RECEIVED BY	HOW, WHERE, AND WHEN REMOVED	ACKNOWLEDGED
Franklin, Mrs Theresa (Father's Name)	W						
Franklin, Mamie (Mother's Name)	S						

Birth Cert. rec'd

OTHER MEMBERS OF FAMILY	S. L.	EXACT BIRTHDAY, IF UNDER 21	DATE OF BAPTISM	PREPARATORY MEMBERS	CHURCH SCHOOL	WHAT CHANGE IN STATUS

FOR FURTHER INFORMATION CONSULT
OFFICIAL CHURCH MEMBERSHIP ROLL

THE METHODIST PUBLISHING HOUSE

MEMBERSHIP ROLL

FAMILY NAME Frosberg

33

BR 3036

OCCUPATION

NAME OF HEAD OF FAMILY

BUSINESS ADDRESS

ADDRESS 2010 E. Lombard St. Balto. 31.

FULL CHRISTIAN NAME	S. L.	WHEN RECEIVED	HOW RECEIVED	IF BY CERTIFICATE FROM WHERE	RECEIVED BY	HOW, WHERE, AND WHEN REMOVED	ACKNOWLEDGED
Father's Name							
Mother's Name							
Watson	M.						
anna							

OTHER MEMBERS OF FAMILY	S. L.	EXACT BIRTHDAY, IF UNDER 21	DATE OF BAPTISM	PREPARATORY MEMBERS	CHURCH SCHOOL	WHAT CHANGE IN STATUS

FOR FURTHER INFORMATION CONSULT
OFFICIAL CHURCH MEMBERSHIP ROLL

THE METHODIST PUBLISHING HOUSE

MEMBERSHIP ROLL

34

403 Joyce Drive SW
~~Glen Burnie Md~~

FAMILY NAME Fuller

OCCUPATION

NAME OF HEAD OF FAMILY ~~307 Cakellar Ave, Tampa, Florida~~

BUSINESS ADDRESS

ADDRESS 212 Crain Highway, Glen Burnie 8 Md.

FULL CHRISTIAN NAME	S. L.	WHEN RECEIVED	HOW RECEIVED	IF BY CERTIFICATE FROM WHERE	RECEIVED BY	HOW, WHERE, AND WHEN REMOVED	ACKNOWLEDGED
Fullers, miss, Minnie Father's Name Mother's Name		Dec 3 1903	Prof				
		Oct 1904	full.				

OTHER MEMBERS OF FAMILY	S. L.	EXACT BIRTHDAY, IF UNDER 21	DATE OF BAPTISM	PREPARATORY MEMBERS	CHURCH SCHOOL	WHAT CHANGE IN STATUS

FOR FURTHER INFORMATION CONSULT
OFFICIAL CHURCH MEMBERSHIP ROLL

THE METHODIST PUBLISHING HOUSE

35

MEMBERSHIP ROLL

FAMILY NAME FULLER

OCCUPATION Secretary NAME OF HEAD OF FAMILY

BUSINESS ADDRESS ADDRESS 2436 E Monument (5)

FULL CHRISTIAN NAME	S. L.	WHEN RECEIVED	HOW RECEIVED	IF BY CERTIFICATE FROM WHERE	RECEIVED BY	HOW, WHERE, AND WHEN REMOVED	ACKNOWLEDGED
Father's Name MRS RITA FULLER Mother's Name	W	5/20/56	PF				

OTHER MEMBERS OF FAMILY	S. L.	EXACT BIRTHDAY, IF UNDER 21	DATE OF BAPTISM	PREPARATORY MEMBERS	CHURCH SCHOOL	WHAT CHANGE IN STATUS

FOR FURTHER INFORMATION CONSULT
OFFICIAL CHURCH MEMBERSHIP ROLL

THE METHODIST PUBLISHING HOUSE

Goodwin

Mr & Mrs Joachim

218 N Patterson

Ave

Balto 24

(93)

MEMBERSHIP ROLL

FAMILY NAME Gillespie

OCCUPATION _____ NAME OF HEAD OF FAMILY _____

BUSINESS ADDRESS _____ ADDRESS 12 N. Wolfe St. 31

FULL CHRISTIAN NAME	S. L.	WHEN RECEIVED	HOW RECEIVED	IF BY CERTIFICATE FROM WHERE	RECEIVED BY	HOW, WHERE, AND WHEN REMOVED	ACKNOWL-EDGED
Father's Name					K.A. Lineweaver		
Mother's Name							
Belle grandmother	W	5/11/52	B.&L.	–	C Ham		
CLAUDIA	S	3/6/55	Prep.	–	C Ham		
JOHN	S	3/16/58	Prep	–	C Ham		

OTHER MEMBERS OF FAMILY	S. L.	EXACT BIRTHDAY, IF UNDER 21	DATE OF BAPTISM	PREPARATORY MEMBERS	CHURCH SCHOOL	WHAT CHANGE IN STATUS

MEMBERSHIP ROLL

FAMILY NAME Green

37

OCCUPATION

NAME OF HEAD OF FAMILY

BUSINESS ADDRESS

ADDRESS 7600 North Point Road (19)

FULL CHRISTIAN NAME	S. L.	WHEN RECEIVED	HOW RECEIVED	IF BY CERTIFICATE FROM WHERE	RECEIVED BY	HOW, WHERE, AND WHEN REMOVED		ACKNOWLEDGED
Father's Name								
Mother's Name								
Florence	S							

OTHER MEMBERS OF FAMILY	S. L.	EXACT BIRTHDAY, IF UNDER 21	DATE OF BAPTISM	PREPARATORY MEMBERS	CHURCH SCHOOL	WHAT CHANGE IN STATUS

FOR FURTHER INFORMATION CONSULT
OFFICIAL CHURCH MEMBERSHIP ROLL

THE METHODIST PUBLISHING HOUSE

38

MEMBERSHIP ROLL

FAMILY NAME GRIFFIN

OCCUPATION _____ NAME OF HEAD OF FAMILY _____

BUSINESS ADDRESS _____ ADDRESS 17 S Washington St (31)

FULL CHRISTIAN NAME	S. L.	WHEN RECEIVED	HOW RECEIVED	IF BY CERTIFICATE FROM WHERE	RECEIVED BY	HOW, WHERE, AND WHEN REMOVED	ACKNOWLEDGED
Mrs Ozell (Father's Name / Mother's Name)	W	12/16/52	Str	Athens Presbyt.			

OTHER MEMBERS OF FAMILY	S. L.	EXACT BIRTHDAY, IF UNDER 21	DATE OF BAPTISM	PREPARATORY MEMBERS	CHURCH SCHOOL	WHAT CHANGE IN STATUS

FOR FURTHER INFORMATION CONSULT
OFFICIAL CHURCH MEMBERSHIP ROLL _____ THE METHODIST PUBLISHING HOUSE

MEMBERSHIP ROLL

FAMILY NAME Ham

OCCUPATION

NAME OF HEAD OF FAMILY

BUSINESS ADDRESS

ADDRESS 2614 E. Baltimore St

FULL CHRISTIAN NAME	S. L.	WHEN RECEIVED	HOW RECEIVED	IF BY CERTIFICATE FROM WHERE	RECEIVED BY	HOW, WHERE, AND WHEN REMOVED	ACKNOWLEDGED
Clifford C. (Rev.) (Father's Name)	M			1st CW & Choir			
Marilyn P. (Mother's Name)	M	6/24/53	Ltr	Wethersfield, Ct.	C. B. & C. Ham		

OTHER MEMBERS OF FAMILY	S. L.	EXACT BIRTHDAY, IF UNDER 21	DATE OF BAPTISM	PREPARATORY MEMBERS	CHURCH SCHOOL	WHAT CHANGE IN STATUS
Douglas Bryan Ham		2-28-53	5-3-53			
GORDON EVERETT HAM		1-31-55	3-6-55			
Gregory David Ham		11-16-56				

FOR FURTHER INFORMATION CONSULT OFFICIAL CHURCH MEMBERSHIP ROLL

THE METHODIST PUBLISHING HOUSE

MEMBERSHIP ROLL

FAMILY NAME Harp

~~87~~ 40

OCCUPATION

NAME OF HEAD OF FAMILY

BUSINESS ADDRESS

ADDRESS 3529 Elmley Ave. (13)

FULL CHRISTIAN NAME	S. L.	WHEN RECEIVED	HOW RECEIVED	IF BY CERTIFICATE FROM WHERE	RECEIVED BY	HOW, WHERE, AND WHEN REMOVED	ACKNOWL-EDGED
Harry (Jr) Father's Name	M.						
Mother's Name							

OTHER MEMBERS OF FAMILY	S. L.	EXACT BIRTHDAY, IF UNDER 21	DATE OF BAPTISM	PREPARATORY MEMBERS	CHURCH SCHOOL	WHAT CHANGE IN STATUS

FOR FURTHER INFORMATION CONSULT
OFFICIAL CHURCH MEMBERSHIP ROLL

THE METHODIST PUBLISHING HOUSE

MEMBERSHIP ROLL

FAMILY NAME Harp ~~B~~ 41

OCCUPATION _____ NAME OF HEAD OF FAMILY _____

BUSINESS ADDRESS _____ ADDRESS 3112 Kenyon Ave. Balto. 13

FULL CHRISTIAN NAME	S. L.	WHEN RECEIVED	HOW RECEIVED	IF BY CERTIFICATE FROM WHERE	RECEIVED BY	HOW, WHERE, AND WHEN REMOVED	ACKNOWLEDGED
Robert							
Father's Name							
Mother's Name							

OTHER MEMBERS OF FAMILY	S. L.	EXACT BIRTHDAY, IF UNDER 21	DATE OF BAPTISM	PREPARATORY MEMBERS	CHURCH SCHOOL	WHAT CHANGE IN STATUS
			(over)			

FOR FURTHER INFORMATION CONSULT
OFFICIAL CHURCH MEMBERSHIP ROLL — THE METHODIST PUBLISHING HOUSE

42.

MEMBERSHIP ROLL

FAMILY NAME Harrison

OCCUPATION _____ NAME OF HEAD OF FAMILY _____

BUSINESS ADDRESS _____ ADDRESS 14 N. Ann St, 31 2nd floor

FULL CHRISTIAN NAME	S. L.	WHEN RECEIVED	HOW RECEIVED	IF BY CERTIFICATE FROM WHERE	RECEIVED BY	HOW, WHERE, AND WHEN REMOVED	ACKNOWLEDGED
Father's Name							
Mother's Name							
Louis	S	4/13/52	Prof.		N.A. Linneman		

OTHER MEMBERS OF FAMILY	S. L.	EXACT BIRTHDAY, IF UNDER 21	DATE OF BAPTISM	PREPARATORY MEMBERS	CHURCH SCHOOL	WHAT CHANGE IN STATUS

FOR FURTHER INFORMATION CONSULT
OFFICIAL CHURCH MEMBERSHIP ROLL — THE METHODIST PUBLISHING HOUSE

MEMBERSHIP ROLL

FAMILY NAME Hartman

OCCUPATION

NAME OF HEAD OF FAMILY

BUSINESS ADDRESS

ADDRESS 336 S. Collington Ave. 31

FULL CHRISTIAN NAME	S. L.	WHEN RECEIVED	HOW RECEIVED	IF BY CERTIFICATE FROM WHERE	RECEIVED BY	HOW, WHERE, AND WHEN REMOVED	ACKNOWL-EDGED
Ella mrs (Father's Name / Mother's Name)		10/3/49	Prof. F		N. A. Simmons		

OTHER MEMBERS OF FAMILY	S. L.	EXACT BIRTHDAY, IF UNDER 21	DATE OF BAPTISM	PREPARATORY MEMBERS	CHURCH SCHOOL	WHAT CHANGE IN STATUS

FOR FURTHER INFORMATION CONSULT OFFICIAL CHURCH MEMBERSHIP ROLL

THE METHODIST PUBLISHING HOUSE

MEMBERSHIP ROLL

FAMILY NAME Hecher

OCCUPATION _____ NAME OF HEAD OF FAMILY _____

BUSINESS ADDRESS _____ ADDRESS 8213 Boyar St.

FULL CHRISTIAN NAME	S. L.	WHEN RECEIVED	HOW RECEIVED	IF BY CERTIFICATE FROM WHERE	RECEIVED BY	HOW, WHERE, AND WHEN REMOVED	ACKNOWLEDGED
Charles T B.	M	4-11-54	P.F.	-	C Ham		
Mary (Mrs C T B) Father's Name / Mother's Name	M	4-11-54	P.F	-	C Ham		
Dorothy Patricia	S	Easter 1949		Birth 10-9-37	N. A. Linemen	(Now Mrs Albert Black)	
Ethel Louise	S	"	P.	Birth 11-22-39	N. A. Linemen		

OTHER MEMBERS OF FAMILY	S. L.	EXACT BIRTHDAY, IF UNDER 21	DATE OF BAPTISM	PREPARATORY MEMBERS	CHURCH SCHOOL	WHAT CHANGE IN STATUS

FOR FURTHER INFORMATION CONSULT
OFFICIAL CHURCH MEMBERSHIP ROLL

THE METHODIST PUBLISHING HOUSE

45

MEMBERSHIP ROLL

FAMILY NAME Hedrick

OCCUPATION

BUSINESS ADDRESS

NAME OF HEAD OF FAMILY Harry 524 S. Fillmore Av (24)

ADDRESS 1508 E. Baltimore St. 31 1st floor

FULL CHRISTIAN NAME	S. L.	WHEN RECEIVED	HOW RECEIVED	IF BY CERTIFICATE FROM WHERE	RECEIVED BY	HOW, WHERE, AND WHEN REMOVED	ACKNOWLEDGED
Harry (Father's Name)	m	5/11/52	P.B.T.		Louis A Linemeier		
Mabel (Mother's Name)	m	"	"		"		

OTHER MEMBERS OF FAMILY	S. L.	EXACT BIRTHDAY, IF UNDER 21	DATE OF BAPTISM	PREPARATORY MEMBERS	CHURCH SCHOOL	WHAT CHANGE IN STATUS
Betty Anna Lee		9-17-44				

FOR FURTHER INFORMATION CONSULT
OFFICIAL CHURCH MEMBERSHIP ROLL — THE METHODIST PUBLISHING HOUSE

MEMBERSHIP ROLL

No plate FAMILY NAME Heise 46 47

DI 4900

OCCUPATION NAME OF HEAD OF FAMILY 2211 W. Pagesland 9. Meth. Home

BUSINESS ADDRESS ADDRESS 2418 E. Fairmount Ave. (24)

FULL CHRISTIAN NAME	S. L.	WHEN RECEIVED	HOW RECEIVED	IF BY CERTIFICATE FROM WHERE	RECEIVED BY	HOW, WHERE, AND WHEN REMOVED	ACKNOWLEDGED
Mrs. Ida (Father's Name / Mother's Name)	W.						

OTHER MEMBERS OF FAMILY	S. L.	EXACT BIRTHDAY, IF UNDER 21	DATE OF BAPTISM	PREPARATORY MEMBERS	CHURCH SCHOOL	WHAT CHANGE IN STATUS

FOR FURTHER INFORMATION CONSULT OFFICIAL CHURCH MEMBERSHIP ROLL

THE METHODIST PUBLISHING HOUSE

MEMBERSHIP ROLL

FAMILY NAME Hall

OCCUPATION

NAME OF HEAD OF FAMILY Robert

BUSINESS ADDRESS

ADDRESS 2311 E. Fairmount Ave, 31,

FULL CHRISTIAN NAME	S. L.	WHEN RECEIVED	HOW RECEIVED	IF BY CERTIFICATE FROM WHERE	RECEIVED BY	HOW, WHERE, AND WHEN REMOVED	ACKNOWLEDGED
Robert (Not Mem) Father's Name							
Edna	m	5/11/52	P of F		N.A. Lineweaver		
Clarence Tillman Mother's Name	S,	4/13/52	Prof		"		

OTHER MEMBERS OF FAMILY	S. L.	EXACT BIRTHDAY, IF UNDER 21	DATE OF BAPTISM	PREPARATORY MEMBERS	CHURCH SCHOOL	WHAT CHANGE IN STATUS
Robt Jerry						
Linda Evonne						

FOR FURTHER INFORMATION CONSULT OFFICIAL CHURCH MEMBERSHIP ROLL — THE METHODIST PUBLISHING HOUSE

MEMBERSHIP ROLL

48

FAMILY NAME Insley

BE 4633

OCCUPATION

NAME OF HEAD OF FAMILY Dr. J. Knox

BUSINESS ADDRESS

ADDRESS 1115 Argonne Drive (18)

FULL CHRISTIAN NAME	S. L.	WHEN RECEIVED	HOW RECEIVED	IF BY CERTIFICATE FROM WHERE	RECEIVED BY	HOW, WHERE, AND WHEN REMOVED		ACKNOWLEDGED
Dr. J. Knox (Father's Name)	M							
Mrs. J. Knox (Mother's Name)	M.							

OTHER MEMBERS OF FAMILY	S. L.	EXACT BIRTHDAY, IF UNDER 21	DATE OF BAPTISM	PREPARATORY MEMBERS	CHURCH SCHOOL	WHAT CHANGE IN STATUS

FOR FURTHER INFORMATION CONSULT OFFICIAL CHURCH MEMBERSHIP ROLL

THE METHODIST PUBLISHING HOUSE

MEMBERSHIP ROLL

FAMILY NAME Jackson

OCCUPATION _____ NAME OF HEAD OF FAMILY _____

BUSINESS ADDRESS _____ ADDRESS 110 N. Montford Ave. (24)

FULL CHRISTIAN NAME	S. L.	WHEN RECEIVED	HOW RECEIVED	IF BY CERTIFICATE FROM WHERE	RECEIVED BY	HOW, WHERE, AND WHEN REMOVED		ACKNOWLEDGED
Father's Name								
Mrs. Essie	M.							101
Mother's Name								
William Jr.	S			[illegible]		JOINED RC	✓	102

OTHER MEMBERS OF FAMILY	S. L.	EXACT BIRTHDAY, IF UNDER 21	DATE OF BAPTISM	PREPARATORY MEMBERS	CHURCH SCHOOL	WHAT CHANGE IN STATUS

MEMBERSHIP ROLL

FAMILY NAME Jackson

OCCUPATION

NAME OF HEAD OF FAMILY

BUSINESS ADDRESS

ADDRESS 110 N. Montford Ave. (24)

FULL CHRISTIAN NAME	S. L.	WHEN RECEIVED	HOW RECEIVED	IF BY CERTIFICATE FROM WHERE	RECEIVED BY	HOW, WHERE, AND WHEN REMOVED		ACKNOWL-EDGED
Father's Name								
Mrs. Essie	M.							101
Mother's Name								
~~William Jr.~~	S					JOINED RC	✓	102

OTHER MEMBERS OF FAMILY	S. L.	EXACT BIRTHDAY, IF UNDER 21	DATE OF BAPTISM	PREPARATORY MEMBERS	CHURCH SCHOOL	WHAT CHANGE IN STATUS

MEMBERSHIP ROLL

FAMILY NAME Jones 50

OCCUPATION

NAME OF HEAD OF FAMILY 110 N. Maryland Ave. (24)

BUSINESS ADDRESS

ADDRESS ~~2027 Maryland Ave.~~ (18)

FULL CHRISTIAN NAME	S. L.	WHEN RECEIVED	HOW RECEIVED	IF BY CERTIFICATE FROM WHERE	RECEIVED BY	HOW, WHERE, AND WHEN REMOVED	ACKNOWLEDGED
Mrs. Olin (Lethia) (Lethia Horner)? (Father's Name / Mother's Name) (desires envelopes not a member).			?	?			

OTHER MEMBERS OF FAMILY	S. L.	EXACT BIRTHDAY, IF UNDER 21	DATE OF BAPTISM	PREPARATORY MEMBERS	CHURCH SCHOOL	WHAT CHANGE IN STATUS

51

MEMBERSHIP ROLL

FAMILY NAME KENDALL

OCCUPATION Librarian NAME OF HEAD OF FAMILY

BUSINESS ADDRESS Enoch Pratt ADDRESS 28 So Exeter St apt 36

FULL CHRISTIAN NAME	S. L.	WHEN RECEIVED	HOW RECEIVED	IF BY CERTIFICATE FROM WHERE	RECEIVED BY	HOW, WHERE, AND WHEN REMOVED		ACKNOWLEDGED
MRS. HELEN (Father's Name / Mother's Name)	D.	5/1/55	Roll					

OTHER MEMBERS OF FAMILY	S. L.	EXACT BIRTHDAY, IF UNDER 21	DATE OF BAPTISM	PREPARATORY MEMBERS	CHURCH SCHOOL	WHAT CHANGE IN STATUS

FOR FURTHER INFORMATION CONSULT OFFICIAL CHURCH MEMBERSHIP ROLL

THE METHODIST PUBLISHING HOUSE

52

MEMBERSHIP ROLL

FAMILY NAME Kieffer

OCCUPATION Deaconess NAME OF HEAD OF FAMILY —

BUSINESS ADDRESS EBS Church ADDRESS 18 N. Ellwood Ave - 2F

FULL CHRISTIAN NAME	S. L.	WHEN RECEIVED	HOW RECEIVED	IF BY CERTIFICATE FROM WHERE	RECEIVED BY	HOW, WHERE, AND WHEN REMOVED		ACKNOWLEDGED
Father's Name								
Mother's Name								
Miss Frances M.	S	7/22/56	Ltr.	Marcus Aaron Washington				

OTHER MEMBERS OF FAMILY	S. L.	EXACT BIRTHDAY, IF UNDER 21	DATE OF BAPTISM	PREPARATORY MEMBERS	CHURCH SCHOOL	WHAT CHANGE IN STATUS

FOR FURTHER INFORMATION CONSULT OFFICIAL CHURCH MEMBERSHIP ROLL

THE METHODIST PUBLISHING HOUSE

MEMBERSHIP ROLL

FAMILY NAME Kistner 53 EA 31 46

OCCUPATION _____ NAME OF HEAD OF FAMILY _____

BUSINESS ADDRESS _____ ADDRESS 235 S. Chester St. (31)

FULL CHRISTIAN NAME	S. L.	WHEN RECEIVED	HOW RECEIVED	IF BY CERTIFICATE FROM WHERE	RECEIVED BY	HOW, WHERE, AND WHEN REMOVED	ACKNOWLEDGED
Father's Name Mrs. August Mother's Name	W.						

OTHER MEMBERS OF FAMILY	S. L.	EXACT BIRTHDAY, IF UNDER 21	DATE OF BAPTISM	PREPARATORY MEMBERS	CHURCH SCHOOL	WHAT CHANGE IN STATUS

FOR FURTHER INFORMATION CONSULT
OFFICIAL CHURCH MEMBERSHIP ROLL

THE METHODIST PUBLISHING HOUSE

MEMBERSHIP ROLL

FAMILY NAME: Klepper 54

Methodist Home 2261 W. Rodney Ave Town 1812 (4)

OCCUPATION _____ NAME OF HEAD OF FAMILY 531 Park Ave. Towson

BUSINESS ADDRESS _____ ADDRESS Waverly, Virginia

FULL CHRISTIAN NAME	S. L.	WHEN RECEIVED	HOW RECEIVED	IF BY CERTIFICATE FROM WHERE	RECEIVED BY	HOW, WHERE, AND WHEN REMOVED	ACKNOWLEDGED
Mrs. J. F. C. (Father's Name / Mother's Name)	W.						

OTHER MEMBERS OF FAMILY	S. L.	EXACT BIRTHDAY, IF UNDER 21	DATE OF BAPTISM	PREPARATORY MEMBERS	CHURCH SCHOOL	WHAT CHANGE IN STATUS

FOR FURTHER INFORMATION CONSULT OFFICIAL CHURCH MEMBERSHIP ROLL

THE METHODIST PUBLISHING HOUSE

55

MEMBERSHIP ROLL

FAMILY NAME Lang

OCCUPATION _____ NAME OF HEAD OF FAMILY _____

BUSINESS ADDRESS _____ ADDRESS 44 Irvine Place, 31

FULL CHRISTIAN NAME	S. L.	WHEN RECEIVED	HOW RECEIVED	IF BY CERTIFICATE FROM WHERE	RECEIVED BY	HOW, WHERE, AND WHEN REMOVED		ACKNOWLEDGED
Harry	m.	12/9/50	P.		N. A. Linneweaver			
Father's Name								
Mother's Name								

OTHER MEMBERS OF FAMILY	S. L.	EXACT BIRTHDAY, IF UNDER 21	DATE OF BAPTISM	PREPARATORY MEMBERS	CHURCH SCHOOL	WHAT CHANGE IN STATUS

FOR FURTHER INFORMATION CONSULT
OFFICIAL CHURCH MEMBERSHIP ROLL — THE METHODIST PUBLISHING HOUSE

52

MEMBERSHIP ROLL

FAMILY NAME Law

See Isaac (family card)

OCCUPATION _____ NAME OF HEAD OF FAMILY _____

BUSINESS ADDRESS _____ ADDRESS _____

FULL CHRISTIAN NAME	S. L.	WHEN RECEIVED	HOW RECEIVED	IF BY CERTIFICATE FROM WHERE	RECEIVED BY	HOW, WHERE, AND WHEN REMOVED	ACKNOWLEDGED
Father's Name							
Mother's Name							
David	M S	6/[illegible]/[illegible]	P. F.		N. A. Simmerman		

OTHER MEMBERS OF FAMILY	S. L.	EXACT BIRTHDAY, IF UNDER 21	DATE OF BAPTISM	PREPARATORY MEMBERS	CHURCH SCHOOL	WHAT CHANGE IN STATUS

FOR FURTHER INFORMATION CONSULT
OFFICIAL CHURCH MEMBERSHIP ROLL _____ THE METHODIST PUBLISHING HOUSE

MEMBERSHIP ROLL

57

FAMILY NAME Linewearer

OCCUPATION

BUSINESS ADDRESS

NAME OF HEAD OF FAMILY Norris A. 3. Cleburne St

ADDRESS ~~2614 E. Baltimore St.~~ (24)

FULL CHRISTIAN NAME	S.	L.	WHEN RECEIVED	HOW RECEIVED	IF BY CERTIFICATE FROM WHERE	RECEIVED BY	HOW, WHERE, AND WHEN REMOVED	ACKNOWLEDGED
Norris A (Father's Name)	M				Pastor	Linewearer	Trans. to Petaluca Attend Ch. 6/1/52	F 52 S Conf
Emma B (Mother's Name)	M				" wife		to Presbyt. ch.	126
John	S						to C.	127
Morris E.	M						To meth. ch.	
Mrs. Morris E.	M		1944	T	Abilene Tex.		San Angelo Texas.	128
Joseph Hall, (nephew)	S		6/1/52		P. & F.	Louis A. Linewearer	Trans. to Petaluca 6/1/52	

OTHER MEMBERS OF FAMILY	S.	L.	EXACT BIRTHDAY, IF UNDER 21	DATE OF BAPTISM	PREPARATORY MEMBERS	CHURCH SCHOOL	WHAT CHANGE IN STATUS

FOR FURTHER INFORMATION CONSULT OFFICIAL CHURCH MEMBERSHIP ROLL

THE METHODIST PUBLISHING HOUSE

MEMBERSHIP ROLL

57

FAMILY NAME Linewearer

OCCUPATION

BUSINESS ADDRESS

NAME OF HEAD OF FAMILY Norris A. 3 Cdry St

ADDRESS ~~2614 E. Baltimore St.~~ 124

FULL CHRISTIAN NAME	S.	WHEN RECEIVED	HOW RECEIVED	IF BY CERTIFICATE FROM WHERE	RECEIVED BY	HOW, WHERE, AND WHEN REMOVED	ACKNOWLEDGED
Norris A (Father's Name)	M			Pastor	W.A. Linewearer	Trans. to Petrosa Ret'd Aug 1 52	E Pd S Conf
Emma B (Mother's Name)	M			" wife		d/l to Pentecostal Ch. to Ft. C.	126
John	S						127
Morris E.	M					To meth ch.	128
Mrs. Morris E.	M	1944	T	Abilene Tex.		San Angelo Texas. Trans. to Petrosa 6/1/52	
Joseph Hall, (nephew)	S	6/1/52		P.A.F.	Norris A Linewearer		

OTHER MEMBERS OF FAMILY	S.	EXACT BIRTHDAY, IF UNDER 21	DATE OF BAPTISM	PREPARATORY MEMBERS	CHURCH SCHOOL	WHAT CHANGE IN STATUS

FOR FURTHER INFORMATION CONSULT
OFFICIAL CHURCH MEMBERSHIP ROLL

THE METHODIST PUBLISHING HOUSE

58

MEMBERSHIP ROLL

FAMILY NAME Lloyd

OCCUPATION Semi-Skilled Worker NAME OF HEAD OF FAMILY -

BUSINESS ADDRESS Eastern Venetian Blind ADDRESS 28 S Exeter St - (2)

FULL CHRISTIAN NAME	S. L.	WHEN RECEIVED	HOW RECEIVED	IF BY CERTIFICATE FROM WHERE	RECEIVED BY	HOW, WHERE, AND WHEN REMOVED		ACKNOWL-EDGED
George (NM)								
Father's Name MRS DORIS	D	5/24/56	PF					
Mother's Name AUDREY	S	4-20-58	prep.					
DORIS	S	7/16/58	prep					

OTHER MEMBERS OF FAMILY	S. L.	EXACT BIRTHDAY, IF UNDER 21	DATE OF BAPTISM	PREPARATORY MEMBERS	CHURCH SCHOOL	WHAT CHANGE IN STATUS
George Warren						

FOR FURTHER INFORMATION CONSULT OFFICIAL CHURCH MEMBERSHIP ROLL

THE METHODIST PUBLISHING HOUSE

MEMBERSHIP ROLL

FAMILY NAME Long ~~#59~~ 59

TV 1740

OCCUPATION _____ NAME OF HEAD OF FAMILY _____

BUSINESS ADDRESS _____ ADDRESS 641 Tunbridge Road (12)

FULL CHRISTIAN NAME	S. L.	WHEN RECEIVED	HOW RECEIVED	IF BY CERTIFICATE FROM WHERE	RECEIVED BY	HOW, WHERE, AND WHEN REMOVED	ACKNOWLEDGED
Mrs. Joseph ~~A.~~ (Father's Name / Mother's Name)	W.						

OTHER MEMBERS OF FAMILY	S. L.	EXACT BIRTHDAY, IF UNDER 21	DATE OF BAPTISM	PREPARATORY MEMBERS	CHURCH SCHOOL	WHAT CHANGE IN STATUS

FOR FURTHER INFORMATION CONSULT
OFFICIAL CHURCH MEMBERSHIP ROLL

THE METHODIST PUBLISHING HOUSE

MEMBERSHIP ROLL

FAMILY NAME Maness

OCCUPATION Steelworker NAME OF HEAD OF FAMILY

BUSINESS ADDRESS Sparrows Pt. ADDRESS ~~111 N. Washington St~~ ~~435 S. Clinton~~ (24)

FULL CHRISTIAN NAME	S. L.	WHEN RECEIVED	HOW RECEIVED	IF BY CERTIFICATE FROM WHERE	RECEIVED BY	HOW, WHERE, AND WHEN REMOVED		ACKNOWLEDGED
Father's Name								
Mother's Name								
Clyde		4/11/54	Re-affirmation		C. S. Horn			

OTHER MEMBERS OF FAMILY	S. L.	EXACT BIRTHDAY, IF UNDER 21	DATE OF BAPTISM	PREPARATORY MEMBERS	CHURCH SCHOOL	WHAT CHANGE IN STATUS

FOR FURTHER INFORMATION CONSULT
OFFICIAL CHURCH MEMBERSHIP ROLL

THE METHODIST PUBLISHING HOUSE

61

MEMBERSHIP ROLL

FAMILY NAME MANEY

OCCUPATION Student. NAME OF HEAD OF FAMILY

BUSINESS ADDRESS ADDRESS 1904 E. Balto St. #31

FULL CHRISTIAN NAME	S. L.	WHEN RECEIVED	HOW RECEIVED	IF BY CERTIFICATE FROM WHERE	RECEIVED BY	HOW, WHERE, AND WHEN REMOVED	ACKNOWLEDGED
Father's Name							
Mother's Name							
Constance	S	5/1/55	P.F.				

OTHER MEMBERS OF FAMILY	S. L.	EXACT BIRTHDAY, IF UNDER 21	DATE OF BAPTISM	PREPARATORY MEMBERS	CHURCH SCHOOL	WHAT CHANGE IN STATUS

FOR FURTHER INFORMATION CONSULT OFFICIAL CHURCH MEMBERSHIP ROLL

THE METHODIST PUBLISHING HOUSE

62

MEMBERSHIP ROLL

FAMILY NAME Martin (Baldwin)

OCCUPATION _____ NAME OF HEAD OF FAMILY 1512 Leslie Ave Dundalk 22

BUSINESS ADDRESS _____ ADDRESS ~~2008 E. Fairmount Ave. 31~~ ?

FULL CHRISTIAN NAME	S. L.	WHEN RECEIVED	HOW RECEIVED	IF BY CERTIFICATE FROM WHERE	RECEIVED BY	HOW, WHERE, AND WHEN REMOVED	ACKNOWLEDGED
Father's Name							
Mother's Name							
Shirley Jean	S	5/14/50	from P.		W.A. Linecave	To GATC	
Richard Lawrence	S	4/13/52	Prof.		"		

OTHER MEMBERS OF FAMILY	S. L.	EXACT BIRTHDAY, IF UNDER 21	DATE OF BAPTISM	PREPARATORY MEMBERS	CHURCH SCHOOL	WHAT CHANGE IN STATUS

FOR FURTHER INFORMATION CONSULT
OFFICIAL CHURCH MEMBERSHIP ROLL — THE METHODIST PUBLISHING HOUSE

63

MEMBERSHIP ROLL

FAMILY NAME Marzola (13)

OCCUPATION _____ NAME OF HEAD OF FAMILY ~~2517 Ashland Ave~~ 3735 Lyndale Ave

BUSINESS ADDRESS _____ ADDRESS ~~1912 E Baltimore St (31)~~

FULL CHRISTIAN NAME	S.	L	WHEN RECEIVED	HOW RECEIVED	IF BY CERTIFICATE FROM WHERE	RECEIVED BY	HOW, WHERE, AND WHEN REMOVED	ACKNOWLEDGED
Rafael (Father's Name) Violet Arlene Eggleston (Mother's Name)	M					N. Abinenrayer		
	M		6/2/53	Profession		Clifford C. Ham		

OTHER MEMBERS OF FAMILY	S.	L	EXACT BIRTHDAY, IF UNDER 21	DATE OF BAPTISM	PREPARATORY MEMBERS	CHURCH SCHOOL	WHAT CHANGE IN STATUS
Delores Marie Marzola	S		2-15-53	3-15-53			
Gloria Violet Marzola	S		1-19-54				

FOR FURTHER INFORMATION CONSULT OFFICIAL CHURCH MEMBERSHIP ROLL

THE METHODIST PUBLISHING HOUSE

64

MEMBERSHIP ROLL

FAMILY NAME Mason

OCCUPATION

NAME OF HEAD OF FAMILY Parents 2000 E Balto. College N.C.

BUSINESS ADDRESS

ADDRESS 2103 E. Baltimore 8-131 2nd floor

FULL CHRISTIAN NAME	S. L.	WHEN RECEIVED	HOW RECEIVED	IF BY CERTIFICATE FROM WHERE	RECEIVED BY	HOW, WHERE, AND WHEN REMOVED	ACKNOWL-EDGED
Willie F. (Father's Name)							
Martha (Mother's Name)							
Jimmie 11/23/24	8	5/11/02	Prof		N. A. Loinweaver		
Lucile							
Willie Jr. (Bill)							

OTHER MEMBERS OF FAMILY	S. L.	EXACT BIRTHDAY, IF UNDER 21	DATE OF BAPTISM	PREPARATORY MEMBERS	CHURCH SCHOOL	WHAT CHANGE IN STATUS

FOR FURTHER INFORMATION CONSULT OFFICIAL CHURCH MEMBERSHIP ROLL

THE METHODIST PUBLISHING HOUSE

65

MEMBERSHIP ROLL

FAMILY NAME Mc CAULEY

OCCUPATION _____ NAME OF HEAD OF FAMILY [redacted] Cletus Leon McCauley

BUSINESS ADDRESS _____ ADDRESS 2037 E Baltimore (Apt) 31

FULL CHRISTIAN NAME	S. L.	WHEN RECEIVED	HOW RECEIVED	IF BY CERTIFICATE FROM WHERE	RECEIVED BY	HOW, WHERE, AND WHEN REMOVED	ACKNOWL-EDGED
Cletus Leon McCauley							
Edna Marie McCauley (Father's Name / Mother's Name)	M	4/13/58	Prof.	—	Le Ham		

OTHER MEMBERS OF FAMILY	S. L.	EXACT BIRTHDAY, IF UNDER 21	DATE OF BAPTISM	PREPARATORY MEMBERS	CHURCH SCHOOL	WHAT CHANGE IN STATUS
Edward Leon	S.	11-4-48	4/13/58			
Kathie Joan	S	2-15-50	4/13/58			
Marilyn Kay	S	10-24-51	4/13/58			
Cletus Michael	S	5-3-56	4/13/58			

FOR FURTHER INFORMATION CONSULT OFFICIAL CHURCH MEMBERSHIP ROLL

THE METHODIST PUBLISHING HOUSE

66

MEMBERSHIP ROLL

FAMILY NAME Mc Cleary

OCCUPATION Student. NAME OF HEAD OF FAMILY 195 Broadway .31

BUSINESS ADDRESS ADDRESS 1915 Hope St - 18

FULL CHRISTIAN NAME	S. L.	WHEN RECEIVED	HOW RECEIVED	IF BY CERTIFICATE FROM WHERE	RECEIVED BY	HOW, WHERE, AND WHEN REMOVED	ACKNOWLEDGED
Father's Name							
Mother's Name							
SARAH	S	12/16/56	Prep				

OTHER MEMBERS OF FAMILY	S. L.	EXACT BIRTHDAY, IF UNDER 21	DATE OF BAPTISM	PREPARATORY MEMBERS	CHURCH SCHOOL	WHAT CHANGE IN STATUS

FOR FURTHER INFORMATION CONSULT
OFFICIAL CHURCH MEMBERSHIP ROLL

THE METHODIST PUBLISHING HOUSE

MEMBERSHIP ROLL

'9 67

FAMILY NAME McCracken

OCCUPATION _____ NAME OF HEAD OF FAMILY John

BUSINESS ADDRESS _____ ADDRESS 22 N. Washington St. 31

FULL CHRISTIAN NAME	S. L.	WHEN RECEIVED	HOW RECEIVED	IF BY CERTIFICATE FROM WHERE	RECEIVED BY	HOW, WHERE, AND WHEN REMOVED	ACKNOWLEDGED
John (NM) Father's Name							
Estelle Mother's Name	m	5/9/48	Cer	1st Bap. ch. Kingsport Tenn.	W. Adamsville		
Wallace	s	5/9/48	Pro.		"		
Violet Christine	s	4/[illegible]/52	Prof.		"		

OTHER MEMBERS OF FAMILY	S. L.	EXACT BIRTHDAY, IF UNDER 21	DATE OF BAPTISM	PREPARATORY MEMBERS	CHURCH SCHOOL	WHAT CHANGE IN STATUS
Donald						

FOR FURTHER INFORMATION CONSULT OFFICIAL CHURCH MEMBERSHIP ROLL

THE METHODIST PUBLISHING HOUSE

MEMBERSHIP ROLL

2-9
68

FAMILY NAME Mintiens

D1 #9190

OCCUPATION _____ NAME OF HEAD OF FAMILY _____

BUSINESS ADDRESS _____ ADDRESS 120 S. Chester St. (31)

Cont. FULL CHRISTIAN NAME	S. L.	WHEN RECEIVED	HOW RECEIVED	IF BY CERTIFICATE FROM WHERE	RECEIVED BY	HOW, WHERE, AND WHEN REMOVED	ACKNOWL-EDGED
John H. (Father's Name)	M					Deceased 5-31-58	142
Mrs. John H. (Mother's Name)	M						
Carrie	S						143
Cartheresberg Home							

OTHER MEMBERS OF FAMILY	S. L.	EXACT BIRTHDAY, IF UNDER 21	DATE OF BAPTISM	PREPARATORY MEMBERS	CHURCH SCHOOL	WHAT CHANGE IN STATUS
Ruth Wrighton (go.)						

FOR FURTHER INFORMATION CONSULT
OFFICIAL CHURCH MEMBERSHIP ROLL — THE METHODIST PUBLISHING HOUSE

MEMBERSHIP ROLL

FAMILY NAME MIZE

OCCUPATION housewife NAME OF HEAD OF FAMILY Euell Mize

BUSINESS ADDRESS ADDRESS 2013 E Baltimore St

FULL CHRISTIAN NAME	S. L.	WHEN RECEIVED	HOW RECEIVED	IF BY CERTIFICATE FROM WHERE	RECEIVED BY	HOW, WHERE, AND WHEN REMOVED		ACKNOWLEDGED
Euell								
Mrs Nellie (Hodges) Father's Name / Mother's Name	M.	12/15/57	Reaff.	—	Ethan			

OTHER MEMBERS OF FAMILY	S. L.	EXACT BIRTHDAY, IF UNDER 21	DATE OF BAPTISM	PREPARATORY MEMBERS	CHURCH SCHOOL	WHAT CHANGE IN STATUS

FOR FURTHER INFORMATION CONSULT OFFICIAL CHURCH MEMBERSHIP ROLL

THE METHODIST PUBLISHING HOUSE

MEMBERSHIP ROLL

FAMILY NAME Moore
527 S. Patterson Park Ave (24)

OCCUPATION

NAME OF HEAD OF FAMILY Ernest E. ~~2434 Fait Ave~~ 24

BUSINESS ADDRESS

ADDRESS ~~2004 E. Baltimore St. 2d~~ 2nd floor back

FULL CHRISTIAN NAME	S. L.	WHEN RECEIVED	HOW RECEIVED	IF BY CERTIFICATE FROM WHERE	RECEIVED BY	HOW, WHERE, AND WHEN REMOVED	ACKNOWLEDGED
~~Ernest E,~~ Ernest E Father's Name							
Mrs. Ernest (Nellie) Mother's Name	on	5/1/52	~~P.P.~~		Norris Linaweaver		
Robert James	S.	4/13/52	Pro.		" "		
~~Faye~~ Frances Fay		4/11/54	Prep.		C. Haw		

OTHER MEMBERS OF FAMILY	S. L.	EXACT BIRTHDAY, IF UNDER 21	DATE OF BAPTISM	PREPARATORY MEMBERS	CHURCH SCHOOL	WHAT CHANGE IN STATUS
Ernest E, Jr.						
Jean Irene						
Howard						

FOR FURTHER INFORMATION CONSULT
OFFICIAL CHURCH MEMBERSHIP ROLL — THE METHODIST PUBLISHING HOUSE

MEMBERSHIP ROLL

FAMILY NAME Moore ~~Estes~~ 71

OCCUPATION _____ NAME OF HEAD OF FAMILY 2223

BUSINESS ADDRESS _____ ADDRESS ~~2089~~ E. Biddle St. (13)

FULL CHRISTIAN NAME	S. L.	WHEN RECEIVED	HOW RECEIVED	IF BY CERTIFICATE FROM WHERE	RECEIVED BY	HOW, WHERE, AND WHEN REMOVED	ACKNOWLEDGED
Ida D. (Father's Name / Mother's Name)	M.						

OTHER MEMBERS OF FAMILY	S. L.	EXACT BIRTHDAY, IF UNDER 21	DATE OF BAPTISM	PREPARATORY MEMBERS	CHURCH SCHOOL	WHAT CHANGE IN STATUS

FOR FURTHER INFORMATION CONSULT OFFICIAL CHURCH MEMBERSHIP ROLL

THE METHODIST PUBLISHING HOUSE

MEMBERSHIP ROLL

72

FAMILY NAME Munroe

OCCUPATION retired

NAME OF HEAD OF FAMILY 76 N. Hammonds Ferry Rd - RD 1 - Linthicum, Md.

BUSINESS ADDRESS

ADDRESS ~~3307 Colonial Rd~~

FULL CHRISTIAN NAME	S. L.	WHEN RECEIVED	HOW RECEIVED	IF BY CERTIFICATE FROM WHERE	RECEIVED BY	HOW, WHERE, AND WHEN REMOVED	ACKNOWLEDGED
Curtis W Father's Name	M	7/11/54	Prof of Faith		C. C. Hann		
Mother's Name							

OTHER MEMBERS OF FAMILY	S. L.	EXACT BIRTHDAY, IF UNDER 21	DATE OF BAPTISM	PREPARATORY MEMBERS	CHURCH SCHOOL	WHAT CHANGE IN STATUS

FOR FURTHER INFORMATION CONSULT OFFICIAL CHURCH MEMBERSHIP ROLL

THE METHODIST PUBLISHING HOUSE

MEMBERSHIP ROLL

FAMILY NAME Myers 73

OR 7338

OCCUPATION NAME OF HEAD OF FAMILY

BUSINESS ADDRESS ADDRESS 2019 Bank St. (31)

FULL CHRISTIAN NAME	S. L.	WHEN RECEIVED	HOW RECEIVED	IF BY CERTIFICATE FROM WHERE	RECEIVED BY	HOW, WHERE, AND WHEN REMOVED	ACKNOWLEDGED
Melvin (not Mem) Father's Name							
Mrs. Melvin Mother's Name	M						138
No plate → Melvin Jr. ? Nancy?						2.C. action	139
(3569 Benzinger Rd, Balto)						4-12-54	

OTHER MEMBERS OF FAMILY	S. L.	EXACT BIRTHDAY, IF UNDER 21	DATE OF BAPTISM	PREPARATORY MEMBERS	CHURCH SCHOOL	WHAT CHANGE IN STATUS

FOR FURTHER INFORMATION CONSULT OFFICIAL CHURCH MEMBERSHIP ROLL

THE METHODIST PUBLISHING HOUSE

MEMBERSHIP ROLL

FAMILY NAME NELSON

OCCUPATION _____ NAME OF HEAD OF FAMILY John

BUSINESS ADDRESS _____ ADDRESS 937 N. Sycamore St

FULL CHRISTIAN NAME	S.	L.	WHEN RECEIVED	HOW RECEIVED	IF BY CERTIFICATE FROM WHERE	RECEIVED BY	HOW, WHERE, AND WHEN REMOVED		ACKNOWL-EDGED
John (Not Mem) Father's Name									
Elva (Not Mem) Mother's Name									
Diane (?)	M		3/6/55	Prep	—	C Ham			
James	S		3/16/58	Prep	—	C Ham			

OTHER MEMBERS OF FAMILY	S.	L.	EXACT BIRTHDAY, IF UNDER 21	DATE OF BAPTISM	PREPARATORY MEMBERS	CHURCH SCHOOL	WHAT CHANGE IN STATUS

MEMBERSHIP ROLL

FAMILY NAME NICHOLS

OCCUPATION _____ NAME OF HEAD OF FAMILY William

BUSINESS ADDRESS _____ ADDRESS Unknown.

FULL CHRISTIAN NAME	S. L.	WHEN RECEIVED	HOW RECEIVED	IF BY CERTIFICATE FROM WHERE	RECEIVED BY	HOW, WHERE, AND WHEN REMOVED	ACKNOWLEDGED
Mrs Wm. Phyllis (Bero) Father's Name / Mother's Name	M.	4/13/52	Prep	—	N A Swinson		

OTHER MEMBERS OF FAMILY	S. L.	EXACT BIRTHDAY, IF UNDER 21	DATE OF BAPTISM	PREPARATORY MEMBERS	CHURCH SCHOOL	WHAT CHANGE IN STATUS

FOR FURTHER INFORMATION CONSULT OFFICIAL CHURCH MEMBERSHIP ROLL

THE METHODIST PUBLISHING HOUSE

MEMBERSHIP ROLL

FAMILY NAME PENLAND

OCCUPATION Distillery Worker NAME OF HEAD OF FAMILY Ernest

BUSINESS ADDRESS Paul Jones ADDRESS 2401 E. Jefferson (24)

FULL CHRISTIAN NAME	S. L.	WHEN RECEIVED	HOW RECEIVED	IF BY CERTIFICATE FROM WHERE	RECEIVED BY	HOW, WHERE, AND WHEN REMOVED		ACKNOWLEDGED
Ernest (Not Mem) Father's Name								
Mrs. Ernest (Lorena) Mother's Name		5/12/57	P.F.	—	C Ham			

OTHER MEMBERS OF FAMILY	S. L.	EXACT BIRTHDAY, IF UNDER 21	DATE OF BAPTISM	PREPARATORY MEMBERS	CHURCH SCHOOL	WHAT CHANGE IN STATUS

MEMBERSHIP ROLL

FAMILY NAME PLEASANT

OCCUPATION Student NAME OF HEAD OF FAMILY Mrs Louise Pleasant

BUSINESS ADDRESS ADDRESS 1752 E Lombard

FULL CHRISTIAN NAME	S. L.	WHEN RECEIVED	HOW RECEIVED	IF BY CERTIFICATE FROM WHERE	RECEIVED BY	HOW, WHERE, AND WHEN REMOVED		ACKNOWLEDGED
Father's Name								
Mother's Name								
Charles Richard	S	12/8/57	Prep	—	Clam			

OTHER MEMBERS OF FAMILY	S. L.	EXACT BIRTHDAY, IF UNDER 21	DATE OF BAPTISM	PREPARATORY MEMBERS	CHURCH SCHOOL	WHAT CHANGE IN STATUS

FOR FURTHER INFORMATION CONSULT OFFICIAL CHURCH MEMBERSHIP ROLL

THE METHODIST PUBLISHING HOUSE

MEMBERSHIP ROLL

FAMILY NAME Reed — No. 78

16 Bruning Ave Catonsville

OCCUPATION — NAME OF HEAD OF FAMILY 3502 Fairview Ave. Apt. D-5

BUSINESS ADDRESS — ADDRESS 2736 Mosher St. (16)

FULL CHRISTIAN NAME	S. L.	WHEN RECEIVED	HOW RECEIVED	IF BY CERTIFICATE FROM WHERE	RECEIVED BY	HOW, WHERE, AND WHEN REMOVED		ACKNOWLEDGED
Father's Name								
Mrs. Viola	M							
Mother's Name								

OTHER MEMBERS OF FAMILY	S. L.	EXACT BIRTHDAY, IF UNDER 21	DATE OF BAPTISM	PREPARATORY MEMBERS	CHURCH SCHOOL	WHAT CHANGE IN STATUS

FOR FURTHER INFORMATION CONSULT
OFFICIAL CHURCH MEMBERSHIP ROLL

THE METHODIST PUBLISHING HOUSE

MEMBERSHIP ROLL

FAMILY NAME Pettalista

BR 1710

OCCUPATION _____ NAME OF HEAD OF FAMILY _____

BUSINESS ADDRESS _____ ADDRESS 451 N. Ellwood Ave. (24)

FULL CHRISTIAN NAME	S.	L.	WHEN RECEIVED	HOW RECEIVED	IF BY CERTIFICATE FROM WHERE	RECEIVED BY	HOW, WHERE, AND WHEN REMOVED	ACKNOWLEDGED
Casper Jr.		M						168
Goldie (Mrs.) (Father's Name)		M.					[redacted]	
Franklin (Mother's Name)		S	1944	Bpt.		N. A. Linnemeier	See other sheet.	169
Sue E.		S.						170
Flester (Mrs. Ruth)		M				Transferred to 1st Church Laurel, Miss.		5/3/46
~~Mulligan (Mrs. Doris)~~		M.				See Milligan - to Petaplca.		
Daniel		S	1946 Easter	P.		N. A. Linnemeier		162

OTHER MEMBERS OF FAMILY	S.	L.	EXACT BIRTHDAY, IF UNDER 21	DATE OF BAPTISM	PREPARATORY MEMBERS	CHURCH SCHOOL	WHAT CHANGE IN STATUS

MEMBERSHIP ROLL

FAMILY NAME Rettaliata

OCCUPATION _____ NAME OF HEAD OF FAMILY 7460 Lawrence Ave. Dundalk (22)

BUSINESS ADDRESS _____ ADDRESS ~~457 N. Ellwood Ave (24)~~

FULL CHRISTIAN NAME	S. L.	WHEN RECEIVED	HOW RECEIVED	IF BY CERTIFICATE FROM WHERE	RECEIVED BY	HOW, WHERE, AND WHEN REMOVED	ACKNOWLEDGED
Franklin (Father's Name)	M	1944	Profession		NA Lineweaver		
Billie Jean Truman (Mother's Name)	M	6/21/53	Profession		Cliff & C Hamm		

OTHER MEMBERS OF FAMILY	S. L.	EXACT BIRTHDAY, IF UNDER 21	DATE OF BAPTISM	PREPARATORY MEMBERS	CHURCH SCHOOL	WHAT CHANGE IN STATUS

FOR FURTHER INFORMATION CONSULT OFFICIAL CHURCH MEMBERSHIP ROLL

THE METHODIST PUBLISHING HOUSE

MEMBERSHIP ROLL

FAMILY NAME Rice

OCCUPATION _____ NAME OF HEAD OF FAMILY _____

BUSINESS ADDRESS _____ ADDRESS 1809 E. Fairmount Ave, 31 2nd fl

FULL CHRISTIAN NAME	S. L.	WHEN RECEIVED	HOW RECEIVED	IF BY CERTIFICATE FROM WHERE	RECEIVED BY	HOW, WHERE, AND WHEN REMOVED	ACKNOWLEDGED
Thelma (Father's Name / Mother's Name)	m	5/1/52	P[illegible]		W. A. Lawrence		

OTHER MEMBERS OF FAMILY	S. L.	EXACT BIRTHDAY, IF UNDER 21	DATE OF BAPTISM	PREPARATORY MEMBERS	CHURCH SCHOOL	WHAT CHANGE IN STATUS

MEMBERSHIP ROLL

FAMILY NAME Robinson 82 ~~84~~

OCCUPATION _____ NAME OF HEAD OF FAMILY _____

BUSINESS ADDRESS _____ ADDRESS 2037 E. Fairmount Ave. (24)

FULL CHRISTIAN NAME	S. L.	WHEN RECEIVED	HOW RECEIVED	IF BY CERTIFICATE FROM WHERE	RECEIVED BY	HOW, WHERE, AND WHEN REMOVED		ACKNOWLEDGED
Addie E. (mrs.) (Father's Name / Mother's Name)								

OTHER MEMBERS OF FAMILY	S. L.	EXACT BIRTHDAY, IF UNDER 21	DATE OF BAPTISM	PREPARATORY MEMBERS	CHURCH SCHOOL	WHAT CHANGE IN STATUS

FOR FURTHER INFORMATION CONSULT OFFICIAL CHURCH MEMBERSHIP ROLL _____ THE METHODIST PUBLISHING HOUSE

MEMBERSHIP ROLL

FAMILY NAME Robinson

OCCUPATION

NAME OF HEAD OF FAMILY George

BUSINESS ADDRESS

ADDRESS ~~E. N. Washington St., 31~~ 13 N Wolfe

FULL CHRISTIAN NAME	S. L.	WHEN RECEIVED	HOW RECEIVED	IF BY CERTIFICATE FROM WHERE	RECEIVED BY	HOW, WHERE, AND WHEN REMOVED	ACKNOWLEDGED
George (Father's Name)	m	4/7/50	P. f.		N. A. Linnemann	Removed 4-20-58 w/o certificate.	
George Frederick Jr. (Mother's Name)	S	4/2/52	Prof.		"		

OTHER MEMBERS OF FAMILY	S. L.	EXACT BIRTHDAY, IF UNDER 21	DATE OF BAPTISM	PREPARATORY MEMBERS	CHURCH SCHOOL	WHAT CHANGE IN STATUS

FOR FURTHER INFORMATION CONSULT OFFICIAL CHURCH MEMBERSHIP ROLL

THE METHODIST PUBLISHING HOUSE

MEMBERSHIP ROLL

FAMILY NAME Rookstool

OCCUPATION housewife NAME OF HEAD OF FAMILY Alfred

BUSINESS ADDRESS ADDRESS 2118 E Baltimore Street (3rd fl)

FULL CHRISTIAN NAME	S. L.	WHEN RECEIVED	HOW RECEIVED	IF BY CERTIFICATE FROM WHERE	RECEIVED BY	HOW, WHERE, AND WHEN REMOVED	ACKNOWLEDGED
Alfred (Father's Name)							
MRS. ALFRED Catherine (Mother's Name)	M	5/2/57	PF	—	Ctham		
Verl	S	12/8/57	PF	—	Ctham		
Janet Carneal							

OTHER MEMBERS OF FAMILY	S. L.	EXACT BIRTHDAY, IF UNDER 21	DATE OF BAPTISM	PREPARATORY MEMBERS	CHURCH SCHOOL	WHAT CHANGE IN STATUS

FOR FURTHER INFORMATION CONSULT
OFFICIAL CHURCH MEMBERSHIP ROLL — THE METHODIST PUBLISHING HOUSE

85

MEMBERSHIP ROLL

FAMILY NAME Ruild

OCCUPATION _____ NAME OF HEAD OF FAMILY _____

BUSINESS ADDRESS Western Electric ADDRESS 121 N. Montford

FULL CHRISTIAN NAME	S. L.	WHEN RECEIVED	HOW RECEIVED	IF BY CERTIFICATE FROM WHERE	RECEIVED BY	HOW, WHERE, AND WHEN REMOVED	ACKNOWLEDGED
Father's Name							
Virginia	W.						
Mother's Name							

OTHER MEMBERS OF FAMILY	S. L.	EXACT BIRTHDAY, IF UNDER 21	DATE OF BAPTISM	PREPARATORY MEMBERS	CHURCH SCHOOL	WHAT CHANGE IN STATUS

FOR FURTHER INFORMATION CONSULT
OFFICIAL CHURCH MEMBERSHIP ROLL — THE METHODIST PUBLISHING HOUSE

MEMBERSHIP ROLL

FAMILY NAME SHEPPARD

OCCUPATION Dearoness NAME OF HEAD OF FAMILY

BUSINESS ADDRESS EBC Church ADDRESS 2103 W. Fayette St (23)

FULL CHRISTIAN NAME	S. L.	WHEN RECEIVED	HOW RECEIVED	IF BY CERTIFICATE FROM WHERE	RECEIVED BY	HOW, WHERE, AND WHEN REMOVED	ACKNOWLEDGED
Father's Name							
Mother's Name							
Miss Mary Elma	S	4/13/58	Ltr.	Wilkens Ave	C Hann		

OTHER MEMBERS OF FAMILY	S. L.	EXACT BIRTHDAY, IF UNDER 21	DATE OF BAPTISM	PREPARATORY MEMBERS	CHURCH SCHOOL	WHAT CHANGE IN STATUS

FOR FURTHER INFORMATION CONSULT OFFICIAL CHURCH MEMBERSHIP ROLL

THE METHODIST PUBLISHING HOUSE

87

MEMBERSHIP ROLL

FAMILY NAME Sriadach

OCCUPATION _____ NAME OF HEAD OF FAMILY _____

BUSINESS ADDRESS _____ ADDRESS 1919 E. Loraine

FULL CHRISTIAN NAME	S. L.	WHEN RECEIVED	HOW RECEIVED	IF BY CERTIFICATE FROM WHERE	RECEIVED BY	HOW, WHERE, AND WHEN REMOVED	ACKNOWLEDGED
Adam J (NM) Father's Name							
Anna Mother's Name	M	53-54	Ltr.	Homestead			
Carol Ann.	S	12/16/56	prep.				

OTHER MEMBERS OF FAMILY	S. L.	EXACT BIRTHDAY, IF UNDER 21	DATE OF BAPTISM	PREPARATORY MEMBERS	CHURCH SCHOOL	WHAT CHANGE IN STATUS

FOR FURTHER INFORMATION CONSULT OFFICIAL CHURCH MEMBERSHIP ROLL

THE METHODIST PUBLISHING HOUSE

MEMBERSHIP ROLL

d. of Corp. D.2, 197 (1933)

FAMILY NAME Steiner

OCCUPATION

NAME OF HEAD OF FAMILY ~~147 11 71st Ave Kew Gardens Hills, L.I. N.Y.~~

BUSINESS ADDRESS 95 N. Broadway B2-8 VILLAGE GREEN White Plains, N.Y.

ADDRESS 2639 Ashland Ave. Falls. 5 F
5028 Edgar Terrace 14

FULL CHRISTIAN NAME	S. L.	WHEN RECEIVED	HOW RECEIVED	IF BY CERTIFICATE FROM WHERE	RECEIVED BY	HOW, WHERE, AND WHEN REMOVED	ACKNOWLEDGED
Mrs. Milton C. (Father's Name / Mother's Name)							

OTHER MEMBERS OF FAMILY	S. L.	EXACT BIRTHDAY, IF UNDER 21	DATE OF BAPTISM	PREPARATORY MEMBERS	CHURCH SCHOOL	WHAT CHANGE IN STATUS

FOR FURTHER INFORMATION CONSULT
OFFICIAL CHURCH MEMBERSHIP ROLL

THE METHODIST PUBLISHING HOUSE

89

MEMBERSHIP ROLL

FAMILY NAME Stephens

OCCUPATION

NAME OF HEAD OF FAMILY 203 N. Port St.

BUSINESS ADDRESS

ADDRESS 5 N. Wolfe St. 3rd floor back

FULL CHRISTIAN NAME	S. L.	WHEN RECEIVED	HOW RECEIVED	IF BY CERTIFICATE FROM WHERE	RECEIVED BY	HOW, WHERE, AND WHEN REMOVED	ACKNOWLEDGED
Father's Name							
Mother's Name							
Earl Williams	S	4/13/52	Prof.		N. A. Linemann		
Boyd -	S	12/8/57	Prof.				
Ray -	S	12/8/57	Prof.				

OTHER MEMBERS OF FAMILY	S. L.	EXACT BIRTHDAY, IF UNDER 21	DATE OF BAPTISM	PREPARATORY MEMBERS	CHURCH SCHOOL	WHAT CHANGE IN STATUS

FOR FURTHER INFORMATION CONSULT OFFICIAL CHURCH MEMBERSHIP ROLL

THE METHODIST PUBLISHING HOUSE

MEMBERSHIP ROLL

FAMILY NAME Stone

HA 0947

OCCUPATION

NAME OF HEAD OF FAMILY

BUSINESS ADDRESS

ADDRESS 7510 Harford Rd. (14)

FULL CHRISTIAN NAME	S. L.	WHEN RECEIVED	HOW RECEIVED	IF BY CERTIFICATE FROM WHERE	RECEIVED BY	HOW, WHERE, AND WHEN REMOVED	ACKNOWLEDGED
Father's Name							
Mother's Name							
Charles Jr.							

OTHER MEMBERS OF FAMILY	S. L.	EXACT BIRTHDAY, IF UNDER 21	DATE OF BAPTISM	PREPARATORY MEMBERS	CHURCH SCHOOL	WHAT CHANGE IN STATUS

FOR FURTHER INFORMATION CONSULT
OFFICIAL CHURCH MEMBERSHIP ROLL

THE METHODIST PUBLISHING HOUSE

MEMBERSHIP ROLL

FAMILY NAME Teagle. ~~Griffin~~ 80 91

OCCUPATION _____ NAME OF HEAD OF FAMILY 217 Antietam Rd #21

BUSINESS ADDRESS _____ ADDRESS ~~15 N. Montford. Ave. 1241~~

FULL CHRISTIAN NAME	S. L.	WHEN RECEIVED	HOW RECEIVED	IF BY CERTIFICATE FROM WHERE	RECEIVED BY	HOW, WHERE, AND WHEN REMOVED	ACKNOWL-EDGED
Father's Name							
Mother's Name							
Juanita (Mrs. Jos.)	S						

OTHER MEMBERS OF FAMILY	S. L.	EXACT BIRTHDAY, IF UNDER 21	DATE OF BAPTISM	PREPARATORY MEMBERS	CHURCH SCHOOL	WHAT CHANGE IN STATUS

FOR FURTHER INFORMATION CONSULT
OFFICIAL CHURCH MEMBERSHIP ROLL — THE METHODIST PUBLISHING HOUSE

92

MEMBERSHIP ROLL

FAMILY NAME Thacker

3103 1/2 California Ave 2138 Dartmouth Ave 14

OCCUPATION

NAME OF HEAD OF FAMILY Wm. K.

130 N. Mountford Rd

BUSINESS ADDRESS

ADDRESS ~~2133 Ft. Fairmount Ave.~~ 31

FULL CHRISTIAN NAME	S. L.	WHEN RECEIVED	HOW RECEIVED	IF BY CERTIFICATE FROM WHERE	RECEIVED BY	HOW, WHERE, AND WHEN REMOVED	ACKNOWLEDGED
Father's Name		Baptism 4/6/50					
Mother's Name						1/69	
James Kelly	S	4/9/50	Profession		N. T. Linneman	Certificate of Trans to Hiss United Meth. Ch. 8700 Harford Rd Balto. 21234	

OTHER MEMBERS OF FAMILY	S. L.	EXACT BIRTHDAY, IF UNDER 21	DATE OF BAPTISM	PREPARATORY MEMBERS	CHURCH SCHOOL	WHAT CHANGE IN STATUS

FOR FURTHER INFORMATION CONSULT
OFFICIAL CHURCH MEMBERSHIP ROLL

THE METHODIST PUBLISHING HOUSE

MEMBERSHIP ROLL

FAMILY NAME Thacker, Jack

OCCUPATION _____ NAME OF HEAD OF FAMILY 518 N Cuyler St.

BUSINESS ADDRESS _____ ADDRESS 30 N. Patterson Park Ave

FULL CHRISTIAN NAME	S. L.	WHEN RECEIVED	HOW RECEIVED	IF BY CERTIFICATE FROM WHERE	RECEIVED BY	HOW, WHERE, AND WHEN REMOVED	ACKNOWLEDGED
Wm B							
Father's Name Margaret							
Mother's Name Wayne (Jack)	S	6/24/53	P. F.		Clifford C Henry		
Mary Florence (Jill)	S	6/24/53	P. F.		Clifford C Henry	(SEE FOULKE)	

OTHER MEMBERS OF FAMILY	S. L.	EXACT BIRTHDAY, IF UNDER 21	DATE OF BAPTISM	PREPARATORY MEMBERS	CHURCH SCHOOL	WHAT CHANGE IN STATUS
Colin Harlan Henley		3-19-43				

FOR FURTHER INFORMATION CONSULT OFFICIAL CHURCH MEMBERSHIP ROLL

THE METHODIST PUBLISHING HOUSE

MEMBERSHIP ROLL

FAMILY NAME Thomas 94 [illegible]

BE 4361

OCCUPATION _____ NAME OF HEAD OF FAMILY _____

BUSINESS ADDRESS _____ ADDRESS 564 West University Parkway Balto. 10

FULL CHRISTIAN NAME	S. L.	WHEN RECEIVED	HOW RECEIVED	IF BY CERTIFICATE FROM WHERE	RECEIVED BY	HOW, WHERE, AND WHEN REMOVED	ACKNOWL-EDGED
Father's Name							
Mother's Name							
Nellie E.	S					Deceased	

OTHER MEMBERS OF FAMILY	S. L.	EXACT BIRTHDAY, IF UNDER 21	DATE OF BAPTISM	PREPARATORY MEMBERS	CHURCH SCHOOL	WHAT CHANGE IN STATUS

FOR FURTHER INFORMATION CONSULT
OFFICIAL CHURCH MEMBERSHIP ROLL

THE METHODIST PUBLISHING HOUSE

95

MEMBERSHIP ROLL

FAMILY NAME Truax

Also "Law" card

OCCUPATION NAME OF HEAD OF FAMILY 3824 N. Pt. Blvd. - 22

BUSINESS ADDRESS ADDRESS 32 E Wash St. 31 Phone ~~Dr. 9187~~

FULL CHRISTIAN NAME	S. L.	WHEN RECEIVED	HOW RECEIVED	IF BY CERTIFICATE FROM WHERE	RECEIVED BY	HOW, WHERE, AND WHEN REMOVED	ACKNOWLEDGED
Claude C.		5/25/52	P&H		N. A. Lawrence	Deceased	
Father's Name Margaret V.		"	P&H		"		
Mother's Name David Law	S	"	"		"	(See LAW)	

OTHER MEMBERS OF FAMILY	S. L.	EXACT BIRTHDAY, IF UNDER 21	DATE OF BAPTISM	PREPARATORY MEMBERS	CHURCH SCHOOL	WHAT CHANGE IN STATUS
Rosemary						

FOR FURTHER INFORMATION CONSULT
OFFICIAL CHURCH MEMBERSHIP ROLL — THE METHODIST PUBLISHING HOUSE

MEMBERSHIP ROLL

FAMILY NAME VIA

OCCUPATION Ticket Agent — NAME OF HEAD OF FAMILY Curtis Roosevelt VIA

BUSINESS ADDRESS Trailways — ADDRESS 2006 E. Pratt St

FULL CHRISTIAN NAME	S. L.	WHEN RECEIVED	HOW RECEIVED	IF BY CERTIFICATE FROM WHERE	RECEIVED BY	HOW, WHERE, AND WHEN REMOVED	ACKNOWLEDGED
RAMONA (BERO) VIA (Father's Name / Mother's Name)	M	4/13/52	Prep	—	N. A Lovelace		

OTHER MEMBERS OF FAMILY	S. L.	EXACT BIRTHDAY, IF UNDER 21	DATE OF BAPTISM	PREPARATORY MEMBERS	CHURCH SCHOOL	WHAT CHANGE IN STATUS

FOR FURTHER INFORMATION CONSULT OFFICIAL CHURCH MEMBERSHIP ROLL

THE METHODIST PUBLISHING HOUSE

MEMBERSHIP ROLL

FAMILY NAME VINCENT

OCCUPATION Plasterer NAME OF HEAD OF FAMILY IVOR

BUSINESS ADDRESS ADDRESS 1904 E Baltimore St

FULL CHRISTIAN NAME	S. L.	WHEN RECEIVED	HOW RECEIVED	IF BY CERTIFICATE FROM WHERE	RECEIVED BY	HOW, WHERE, AND WHEN REMOVED		ACKNOWL-EDGED
IVOR	M	5/1/55	Prob	-	C Ham			
Jennie Louise (Father's Name MANEY Mother's Name)	M	5/1/55	Prob	-	C Ham			

OTHER MEMBERS OF FAMILY	S. L.	EXACT BIRTHDAY, IF UNDER 21	DATE OF BAPTISM	PREPARATORY MEMBERS	CHURCH SCHOOL	WHAT CHANGE IN STATUS

MEMBERSHIP ROLL

FAMILY NAME Ward 98

OCCUPATION _____ NAME OF HEAD OF FAMILY 139 N. Potomac St. (20)

BUSINESS ADDRESS _____ ADDRESS 2401 E. Baltimore St. Balto. 31

FULL CHRISTIAN NAME	S. L.	WHEN RECEIVED	HOW RECEIVED	IF BY CERTIFICATE FROM WHERE	RECEIVED BY	HOW, WHERE, AND WHEN REMOVED	ACKNOWLEDGED
John M (Father's Name)		12/2/45	T		M.A. Finnegan		
Mrs. John M. (Mother's Name)		12/2/45	T		" " " "	"	
Harold		5/9/48			" " "		

OTHER MEMBERS OF FAMILY	S. L.	EXACT BIRTHDAY, IF UNDER 21	DATE OF BAPTISM	PREPARATORY MEMBERS	CHURCH SCHOOL	WHAT CHANGE IN STATUS

FOR FURTHER INFORMATION CONSULT
OFFICIAL CHURCH MEMBERSHIP ROLL — THE METHODIST PUBLISHING HOUSE

MEMBERSHIP ROLL

FAMILY NAME Ward

BE 6764

OCCUPATION _____ NAME OF HEAD OF FAMILY Robert R.

BUSINESS ADDRESS _____ ADDRESS 544 E. 38th St. Balto. 18

FULL CHRISTIAN NAME	S. L.	WHEN RECEIVED	HOW RECEIVED	IF BY CERTIFICATE FROM WHERE	RECEIVED BY	HOW, WHERE, AND WHEN REMOVED	ACKNOWLEDGED
Robert R (Father's Name)	M					Deceased	2 12
Grace A. (Mother's Name)	M						
No plate Ida Louise Ecale	S	born 9 3		Delancey Valley Rd - Efficiency A		Lutherville	2 13

OTHER MEMBERS OF FAMILY	S. L.	EXACT BIRTHDAY, IF UNDER 21	DATE OF BAPTISM	PREPARATORY MEMBERS	CHURCH SCHOOL	WHAT CHANGE IN STATUS

100

MEMBERSHIP ROLL

FAMILY NAME WIESE

OCCUPATION Worker NAME OF HEAD OF FAMILY JAMES BOYLES

BUSINESS ADDRESS ADDRESS 248 S. Washington

FULL CHRISTIAN NAME	S. L.	WHEN RECEIVED	HOW RECEIVED	IF BY CERTIFICATE FROM WHERE	RECEIVED BY	HOW, WHERE, AND WHEN REMOVED	ACKNOWLEDGED
James BOYLES							
(Father's Name) Hattie BOYLES							
(Mother's Name) ARNOLD	S	3/16/28	Prof	—	C Ham		

OTHER MEMBERS OF FAMILY	S. L.	EXACT BIRTHDAY, IF UNDER 21	DATE OF BAPTISM	PREPARATORY MEMBERS	CHURCH SCHOOL	WHAT CHANGE IN STATUS

FOR FURTHER INFORMATION CONSULT OFFICIAL CHURCH MEMBERSHIP ROLL

THE METHODIST PUBLISHING HOUSE

MEMBERSHIP ROLL

FAMILY NAME Weiserman

OCCUPATION _____ NAME OF HEAD OF FAMILY Wesley

BUSINESS ADDRESS _____ ADDRESS 5 N Broadway 31 7604 Phila Rd (6)

FULL CHRISTIAN NAME	S. L.	WHEN RECEIVED	HOW RECEIVED	IF BY CERTIFICATE FROM WHERE	RECEIVED BY	HOW, WHERE, AND WHEN REMOVED	ACKNOWL-EDGED
Wesley L.							
Father's Name							
Mrs. Martha H.							
Mother's Name							
Charles	S	Forth 1945			H.A. Linewaver	Joined R.C.	

OTHER MEMBERS OF FAMILY	S. L.	EXACT BIRTHDAY, IF UNDER 21	DATE OF BAPTISM	PREPARATORY MEMBERS	CHURCH SCHOOL	WHAT CHANGE IN STATUS

FOR FURTHER INFORMATION CONSULT
OFFICIAL CHURCH MEMBERSHIP ROLL — THE METHODIST PUBLISHING HOUSE

MEMBERSHIP ROLL

FAMILY NAME WERN

OCCUPATION FARMER + Steel Worker NAME OF HEAD OF FAMILY GOMER (SR)

BUSINESS ADDRESS ADDRESS Box 177 Rt. 3 Reisterstown Md.

FULL CHRISTIAN NAME	S. L.	WHEN RECEIVED	HOW RECEIVED	IF BY CERTIFICATE FROM WHERE	RECEIVED BY	HOW, WHERE, AND WHEN REMOVED	ACKNOWLEDGED
Gomer A. (Not Mem) Father's Name							
Mary (Not Mem) Mother's Name							
JANE	S	3/6/55	Prof	-	Chas		

OTHER MEMBERS OF FAMILY	S. L.	EXACT BIRTHDAY, IF UNDER 21	DATE OF BAPTISM	PREPARATORY MEMBERS	CHURCH SCHOOL	WHAT CHANGE IN STATUS

FOR FURTHER INFORMATION CONSULT OFFICIAL CHURCH MEMBERSHIP ROLL

THE METHODIST PUBLISHING HOUSE

MEMBERSHIP ROLL

FAMILY NAME WERNZ

OCCUPATION Student NAME OF HEAD OF FAMILY Steve Duraczyk

BUSINESS ADDRESS ADDRESS 1919 E. Baltimore

FULL CHRISTIAN NAME	S. L.	WHEN RECEIVED	HOW RECEIVED	IF BY CERTIFICATE FROM WHERE	RECEIVED BY	HOW, WHERE, AND WHEN REMOVED	ACKNOWLEDGED
Father's Name							
Mother's Name							
Charles. VINCENT	S	12/8/57	Prep	—	CHam		

OTHER MEMBERS OF FAMILY	S. L.	EXACT BIRTHDAY, IF UNDER 21	DATE OF BAPTISM	PREPARATORY MEMBERS	CHURCH SCHOOL	WHAT CHANGE IN STATUS

MEMBERSHIP ROLL

FAMILY NAME WHITE

OCCUPATION _____ NAME OF HEAD OF FAMILY _____

BUSINESS ADDRESS _____ ADDRESS 132 S Washington St

FULL CHRISTIAN NAME	S. L.	WHEN RECEIVED	HOW RECEIVED	IF BY CERTIFICATE FROM WHERE	RECEIVED BY	HOW, WHERE, AND WHEN REMOVED	ACKNOWLEDGED
Father's Name							
Mother's Name							
Alice	S	12/15/57	Ltr.	Broadway	Chham		

OTHER MEMBERS OF FAMILY	S. L.	EXACT BIRTHDAY, IF UNDER 21	DATE OF BAPTISM	PREPARATORY MEMBERS	CHURCH SCHOOL	WHAT CHANGE IN STATUS

FOR FURTHER INFORMATION CONSULT
OFFICIAL CHURCH MEMBERSHIP ROLL _____ THE METHODIST PUBLISHING HOUSE

MEMBERSHIP ROLL

FAMILY NAME Whitfield

OCCUPATION _____ NAME OF HEAD OF FAMILY _____

BUSINESS ADDRESS _____ ADDRESS 1148 Chester 16 S. Fort Ave (24)

FULL CHRISTIAN NAME	S. L.	WHEN RECEIVED	HOW RECEIVED	IF BY CERTIFICATE FROM WHERE	RECEIVED BY	HOW, WHERE, AND WHEN REMOVED	ACKNOWLEDGED
Leona (Mrs. John) (Father's Name / Mother's Name)	M	4/11/54	Re-affirmation		C C Ham		
Barbara	D	4/21/57	Prob	—	C Ham		

OTHER MEMBERS OF FAMILY	S. L.	EXACT BIRTHDAY, IF UNDER 21	DATE OF BAPTISM	PREPARATORY MEMBERS	CHURCH SCHOOL	WHAT CHANGE IN STATUS

FOR FURTHER INFORMATION CONSULT OFFICIAL CHURCH MEMBERSHIP ROLL

THE METHODIST PUBLISHING HOUSE

MEMBERSHIP ROLL

FAMILY NAME WILSON

OCCUPATION Student NAME OF HEAD OF FAMILY

BUSINESS ADDRESS ADDRESS 11 N. Washington

FULL CHRISTIAN NAME	S. L.	WHEN RECEIVED	HOW RECEIVED	IF BY CERTIFICATE FROM WHERE	RECEIVED BY	HOW, WHERE, AND WHEN REMOVED	ACKNOWL-EDGED
Father's Name Elizabeth	W.						
Mother's Name PATRICIA	S	12/11/57	prep	—	C Hamm		
Grandmother Mrs Funk							

OTHER MEMBERS OF FAMILY	S. L.	EXACT BIRTHDAY, IF UNDER 21	DATE OF BAPTISM	PREPARATORY MEMBERS	CHURCH SCHOOL	WHAT CHANGE IN STATUS

MEMBERSHIP ROLL

107

FAMILY NAME Winslow

OCCUPATION

NAME OF HEAD OF FAMILY

BUSINESS ADDRESS

ADDRESS 712 S. Linwood Ave. Balto. 24.

FULL CHRISTIAN NAME	S. L.	WHEN RECEIVED	HOW RECEIVED	IF BY CERTIFICATE FROM WHERE	RECEIVED BY	HOW, WHERE, AND WHEN REMOVED		ACKNOWLEDGED
Father's Name								
Mother's Name								
Ella	S		•					216
Kate	S							217

OTHER MEMBERS OF FAMILY	S. L.	EXACT BIRTHDAY, IF UNDER 21	DATE OF BAPTISM	PREPARATORY MEMBERS	CHURCH SCHOOL	WHAT CHANGE IN STATUS

MEMBERSHIP ROLL

FAMILY NAME Worley

OCCUPATION _____ NAME OF HEAD OF FAMILY _____

BUSINESS ADDRESS _____ ADDRESS 111 North Ann St.

FULL CHRISTIAN NAME	S. L.	WHEN RECEIVED	HOW RECEIVED	IF BY CERTIFICATE FROM WHERE	RECEIVED BY	HOW, WHERE, AND WHEN REMOVED		ACKNOWLEDGED
William								
Father's Name Myrtle	M	4-13-58	Reaff.	formerly Baptist.	C Ham.			
Mother's Name								

OTHER MEMBERS OF FAMILY	S. L.	EXACT BIRTHDAY, IF UNDER 21	DATE OF BAPTISM	PREPARATORY MEMBERS	CHURCH SCHOOL	WHAT CHANGE IN STATUS
Patricia						
William						
Bruce						
Linda						

FOR FURTHER INFORMATION CONSULT OFFICIAL CHURCH MEMBERSHIP ROLL _____ THE METHODIST PUBLISHING HOUSE

MEMBERSHIP ROLL

FAMILY NAME Wrightsons 109

D1 9190

OCCUPATION _____ NAME OF HEAD OF FAMILY Charles

BUSINESS ADDRESS _____ ADDRESS 120 S. Chester St. Balto. 31

FULL CHRISTIAN NAME	S. L.	WHEN RECEIVED	HOW RECEIVED	IF BY CERTIFICATE FROM WHERE	RECEIVED BY	HOW, WHERE, AND WHEN REMOVED	ACKNOWLEDGED
Charles	M						
Mrs. Charles (Father's Name / Cutler / Mother's Name)	M.						

OTHER MEMBERS OF FAMILY	S. L.	EXACT BIRTHDAY, IF UNDER 21	DATE OF BAPTISM	PREPARATORY MEMBERS	CHURCH SCHOOL	WHAT CHANGE IN STATUS

FOR FURTHER INFORMATION CONSULT
OFFICIAL CHURCH MEMBERSHIP ROLL — THE METHODIST PUBLISHING HOUSE

MEMBERSHIP ROLL

FAMILY NAME Zimmerman · 110

OCCUPATION

NAME OF HEAD OF FAMILY

BUSINESS ADDRESS

ADDRESS 3207 Ravenwood Ave. Balto. 13

FULL CHRISTIAN NAME	S. L.	WHEN RECEIVED	HOW RECEIVED	IF BY CERTIFICATE FROM WHERE	RECEIVED BY	HOW, WHERE, AND WHEN REMOVED	ACKNOWLEDGED
Ethel (Mrs.) (Father's Name / Mother's Name) NEE: ANDREWS	W.	6-7-08	Prob	(or - 4-12-14)	Gray & Gillum		

OTHER MEMBERS OF FAMILY	S. L.	EXACT BIRTHDAY, IF UNDER 21	DATE OF BAPTISM	PREPARATORY MEMBERS	CHURCH SCHOOL	WHAT CHANGE IN STATUS

MEMBERSHIP ROLL

FAMILY NAME Givanovich

2106 Alicanna Ct (31)

OCCUPATION

NAME OF HEAD OF FAMILY Milorad

BUSINESS ADDRESS

ADDRESS ~~1734 E. Baltimore St., 31~~ 2nd fl. front

FULL CHRISTIAN NAME	S. L.	WHEN RECEIVED	HOW RECEIVED	IF BY CERTIFICATE FROM WHERE	RECEIVED BY	HOW, WHERE, AND WHEN REMOVED	ACKNOWLEDGED
Milorad - Stanley (Father's Name)	m	5/11/52	P. of F.		N. A. Linemaver		
Marie Elizabeth (Mother's Name)	m	"	"		"		
Ronald 4/13/52	S	4/13/52	"		N. A. Linemaver		

OTHER MEMBERS OF FAMILY	S. L.	EXACT BIRTHDAY, IF UNDER 21	DATE OF BAPTISM	PREPARATORY MEMBERS	CHURCH SCHOOL	WHAT CHANGE IN STATUS
~~Ronald~~		~~8/2/37~~			✓	
James		5/30/44			✓	
Olga		7/13/42			✓	
Sandra Kay		6/13/47				

FOR FURTHER INFORMATION CONSULT OFFICIAL CHURCH MEMBERSHIP ROLL — THE METHODIST PUBLISHING HOUSE

RECORD OF PREPARATORY MEMBERSHIP

NAME	RESIDENCE	DATE RECEIVED	BY WHOM	DATE BAPTIZED	CHANGE IN CHURCH RELATIONSHIP
Rita Jane COOPER	1942 E Lombard	6/13/54	C Ham	6/13/54	
Claudia Belle GILLESPIE	12 N. Wolfe St	6/13/54	C Ham	6/13/54	
Virginia Lee HENRY	1823 E Fairmount	6/13/54	C Ham	7/5/42	to Beechfield
Kathleen Mary HENRY	1823 E. Fairmount	6/13/54	C Ham	10/3/43	to Beechfield
Diane NELSON	114 S. Chester	6/13/54	C Ham		
Jane WERN	2113 E. Fairmount Ave	6/13/54	C Ham		

OFFICIAL CHURCH MEMBERSHIP ROLL Printed in U. S. A. THE METHODIST PUBLISHING HOUSE

RECORD OF BAPTISMS

CONTINUE RECORD ON REVERSE SIDE

NAME		FATHER'S FULL NAME	MOTHER'S MAIDEN NAME	DATE OF BIRTH	PLACE OF BIRTH
FAMILY NAME	CHRISTIAN NAME				
Goetzke	Preston L. W.	Preston Christhilf	Elizabeth L.	May 28 1937	Baltimore
Brambles	Patricia Lou.	Arthur Richard	Irma Elizabeth	Sept. 21 1937	Baltimore, Md.
Muse	Mary Catherine	Charles Sr.	Annie Marie	July 15 1938	Baltimore, Md.
Johnson	Kendall Laurence	Joseph Linwood	Virginia Lee	Nov. 3 1939	Baltimore, Md.
Carbacke	Jeanne Elaine	Henry Charles	Virginia E.	Feb. 11 1939	Baltimore, Md.
Culyer	Richard Courtney	Richard Courtney	Virginia F.	Feb. 12 1939	Baltimore, Md.
Perkins	Dorothy Dahna	Arthur Lewis	Dorothy Naomi	July 14 1939	Baltimore Md.
Ratliff	Floyd Scott	Warder Wm.	Anna Bell	July 9 1917	Buckhannon W. Va.
French	Arthur Bernard	Arthur Bernard	Clara May	March 31 1913	Baltimore, Md.
Griffin	Robert Lloyd	Glenn L.	Hazel Lorene	June 23 1939	Baltimore, Md.
Muse	Helen Mary	Charles, Sr.	Annie Marie	Aug. 13 1939	Baltimore, Md.
Mintzing	John Gordon	Gordon Elwood	Marie Hilda	Sept. 5 1939	Baltimore, Md.
Toth	George Karl	George William	Margaret May	Oct. 8 1939	Baltimore, Md.
Goetzke	Linda Diane	Stewart F.	Edna	March 31 1940	Baltimore, Md.
Goetzke	Ronald Wilmer	Preston C.	Elizabeth L.	April 18 1940	Baltimore, Md.

RECORD OF BAPTISM (Continued)

ADULT CHILD OR INFANT	DATE OF BAPTISM	PLACE OF BAPTISM	OFFICIATING MINISTER	CHANGE IN CHURCH RELATIONSHIP
Infant	June 20 1937	Dundalk, Md.	Vern Munger	
Infant	Nov. 7 1937	Baltimore Md.	" " "	
Infant	July 24 1938	Baltimore, Md.	" " "	
Infant	Feb. 5 1939	Baltimore, Md.	" " "	
Infant	Apr. 16 1939	Baltimore, Md.	" " "	
Infant	Apr. 30 1939	Baltimore, Md.	" " "	
Infant	Aug. 1 1939	Baltimore, Md.	" " "	
Adult	Aug. 11 1939	Baltimore, Md.	" " "	
Adult	Aug. 18 1939	Baltimore, Md.	" " "	
Infant	Sept. 10 1939	Baltimore, Md.	" " "	
Infant	Sept. 10 1939	Baltimore, Md	" " "	
Infant	Oct. 8 1939	Baltimore, Md.	" " "	
Infant	Nov. 11 1939	Baltimore, Md.	" " "	
Infant	Apr. 28 1940	Baltimore, Md.	" " "	
Infant	May 12 1940	Baltimore, Md.	" " "	

RECORD OF BAPTISMS

CONTINUE RECORD ON REVERSE SIDE

NAME		FATHER'S FULL NAME	MOTHER'S MAIDEN NAME	DATE OF BIRTH	PLACE OF BIRTH
FAMILY NAME	CHRISTIAN NAME				
Kalista	Dorothy Ruth	John R.	Dorothy A.	May 1 1940	Baltimore, Md.
Wittman	Raymond	Elmer L.	Gertrude P.	Jan. 28 1939	Baltimore, Md.
McCabe	Dorothy Jean	Harry G.	Thelma P.	Dec. 7 1939	Baltimore, Md
Rafferty	Loretta Marie	Wm. Patrick	Deborah Marie	July 27 1940	Baltimore, Md
Muse	Clara Frances	Charles Sr.	Anna Marie	Aug. 3 1940	Baltimore, Md
Watts	Martin Edward	Ed. Dilworth	Lovella May	Oct. 17 1938	Baltimore, Md
Barnes	Betty Jean	James Melvin	Myrtle V.	Aug. 11 1940	Baltimore, Md.
McComas (Beyer)	Ruth Gwendlyn	John Charles	Ada Rebecca	Apr. 18 1931	Baltimore, Md.
Beyer	Albert Harry	John Charles	Ada Rebecca	Oct. 5 1933	Baltimore, Md
Beyer	Wm. Edward	John Charles	Ada Rebecca	March 23 1936	Baltimore, Md
Beyer	Ira Henry	John Charles	Ada Rebecca	Dec. 25 1937	Baltimore, Md.
Phillips	Emma Elizabeth	Wm. Richard	Emma Elizabeth	Jan. 26 1941	Baltimore, Md.
Taylor	Sue Ellen	Harry Powell	Mary Beulah	Jan. 21 1941	Baltimore, Md
White	Indiana Carrie	Elmer L.	Virginia F.	May 8 1941	Baltimore, Md.
Goetzke	Gilbert Alan	Steuart F.	Edna	June 15 1941	Baltimore, Md.

RECORD OF BAPTISM (Continued)

ADULT CHILD OR INFANT	DATE OF BAPTISM	PLACE OF BAPTISM	OFFICIATING MINISTER	CHANGE IN CHURCH RELATIONSHIP
Infant	May 19 1940	Baltimore, Md.	Vern Munger	
Infant	June 11 1940	Baltimore, Md.	" "	
Infant	July 27 1940	Baltimore, Md.	" "	
Infant	Aug. 17 1940	Baltimore, Md.	" "	
Infant	Sept. 8 1940	Baltimore, Md.	" "	
Child	Oct. 27 1940	Baltimore, Md.	" "	
Infant	Nov. 9 1940	Baltimore, Md.	" "	
Child	Feb. 19 1941	Baltimore, Md.	" "	
Child	Feb. 19 1941	Baltimore, Md.	" "	
Child	Feb. 19 1941	Baltimore, Md.	" "	
Child	Feb. 19 1941	Baltimore, Md.	" "	
Infant	Feb. 9 1941	Baltimore, Md.	" "	
Infant	April 20 1941	Baltimore, Md.	" "	
Infant	June 15 1941	Baltimore, Md.	" "	
Infant	June 29 1941	Baltimore, Md.	" "	

RECORD OF BAPTISMS

CONTINUE RECORD ON REVERSE SIDE

NAME		FATHER'S FULL NAME	MOTHER'S MAIDEN NAME	DATE OF BIRTH	PLACE OF BIRTH
FAMILY NAME	CHRISTIAN NAME				
Perkins	Arthur Jr.	Arthur	Dorothy N.	Sept. 18 1942	Baltimore, Md.
Cincotta	Nancy Lillian	Joseph T.	Vera Marie	Oct. 21 1942	Baltimore, Md.
Riden	Geraldine Lee	John R.	Margaret E.	Feb. 24 1943	Baltimore, Md.
McGinnis	Anna Mae	Milford K.	Regina May	Apr. 16 1943	Baltimore, Md.
Hall	Charlotte Pearl	Albert A.	Charlotte Grace	Feb. 18 1924	
Hall	Charles Earl	Albert A.	Charlotte Grace	Feb. 18 1924	
Largent	George Ed. Blake			Jan. 16 1925	
Pederson	Louis N.	Louis	Hazel E.	Sept. 23, 1932	Baltimore, Md.
Garrigues	Franklin Kent	Dale Holcomb	Elizabeth Minnie	June 21 1943	Baltimore, Md.
Merrick	Viola Virginia	Samuel W	Ida M.	May 14 1943	2023 E. Fayette St. Baltimore, Md.
Williamson	Ronnie Mason	John M.	Dorothy	July 20 1943	Baltimore, Md.
Williamson	Johnnie Monroe	John M.	Dorothy	July 20 1943	Baltimore, Md.
Williamson	Josephine Lee	John M.	Dorothy		Charlotte N.C.
Williamson	Jean Diann	John M.	Dorothy	March 9 1942	Charlotte N.C.
Bauers	Geraldine Lorraine	Henry R.	Frances E.	Aug. 5 1943	Baltimore, Md.

RECORD OF BAPTISM (Continued)

ADULT CHILD OR INFANT	DATE OF BAPTISM	PLACE OF BAPTISM	OFFICIATING MINISTER	CHANGE IN CHURCH RELATIONSHIP
Infant	Oct. 11 1942	Baltimore, Md.	Verne Munger	
Infant	Nov. 8 1942	Baltimore, Md.	" "	
Infant	Apr. 4 1943	Baltimore, Md.	" "	
Infant	May 2 1943	Baltimore, Md.	" "	
Adult	April 21 1943	Baltimore, Md.	" "	
Adult	April 21 1943	Baltimore, Md.	" "	
Adult	July 15 1943	Parsonage, Balto. Md.	Norris A. Lineweaver	
Child	July 20 1943	Baltimore, Md.	" " "	
Infant	July 25 1943	5191 Luzerne Ave Balto Md	" " "	
Infant	July 25 1943	2023 E. Fayette St. Balto. "	" " "	
Infant	Sept. 13 1943	2006 E. Balto. St. Balto. "	" " "	
Infant	Sept. 13 1943	2006 E. Balto. St. Balto. "	" " "	
Child	Sept. 13 1943	2006 E. Balto. St. Balto. "	" " "	
Child	Sept. 13 1943	2006 E. Balto. St. Balto. "	" " "	
Infant	Sept. 13 1943	2524 Foster Ave. Balto.	" " "	

RECORD OF BAPTISMS

CONTINUE RECORD ON REVERSE SIDE

NAME		FATHER'S FULL NAME	MOTHER'S MAIDEN NAME	DATE OF BIRTH	PLACE OF BIRTH
FAMILY NAME	CHRISTIAN NAME				
Wrightson	Ruth Elizabeth	Charles Thom	Ruth Patterson	July 12 1941	Baltimore, Md.
Perkins	Margaret M.	Arthur Levin	Dorothy Nanna	Aug. 29 1941	Baltimore, Md.
Smith	Carroll Lee	Carroll Edgar	Geneva Ellen	Feb. 8 1938	Baltimore, Md.
Muse	Ida Elizabeth	Charles	Anna M.	Sept. 27 1941	Baltimore, Md.
Canatella	Earl Edward	Joseph	Leatrice M.	Sept. 24 1941	Baltimore, Md.
McCready	Ronald E.	Benjamin E	Virginia M.	July 7 1941	Baltimore, Md.
Paul	James Sherwood	Clarence O	Catherine A.	Feb. 8 1942	Baltimore, Md.
Smith	Patricia Diane	Carroll E.	Geneva E.	Apr. 10 1942	Baltimore, Md.
Pickour	Helen M.	John Wm.	Mary	Apr. 19 1942	Baltimore, Md.
Langer	Carolyn Lee	William C.	Mildred Elma	Jan. 21 1942	Baltimore, Md.
Henry	Virginia Lee	Elmer	Kathleen L.	June 6 1942	Baltimore, Md.
Makowka	June Irene	Stanley	Edna Irene	June 29 1942	Baltimore, Md.
Burns	Lenora A.	James Richard	Ruth Anna	Feb. 12 1942	Baltimore, Md.
Howard	Wm. Piercy H.	Wm. Piercy	Lillian Marie	July 16 1942	Baltimore, Md.
Garriques	Carole Susan	Dale	Mamie	June 19 1942	Baltimore, Md.

RECORD OF BAPTISM (Continued)

ADULT CHILD OR INFANT	DATE OF BAPTISM	PLACE OF BAPTISM	OFFICIATING MINISTER	CHANGE IN CHURCH RELATIONSHIP
Infant	Aug. 10 1941	Baltimore, Md.	Vern Munger	
Infant	Sept. 21 1941	Baltimore, Md.	" "	
Child	Sept. 28 1941	Baltimore, Md.	" "	
Infant	Oct. 12 1941	Baltimore, Md.	" "	
Infant	Jan. 25 1942	Baltimore, Md.	" "	
Infant	March 15 1942	Baltimore, Md.	" "	
Infant	April 5 1942	Baltimore, Md.	" "	
Infant	May 10 1942	Baltimore, Md.	" "	
Infant	May 10 1942	Baltimore, Md.	" "	
Infant	May 10 1942	Baltimore, Md.	" "	
Infant	July 5 1942	Baltimore, Md.	" "	
Infant	July 12 1942	Baltimore, Md.	" "	
Infant	Aug. 8 1942	Baltimore, Md.	" "	
Infant	Aug. 8 1942	Baltimore, Md.	" "	
Infant	Sept. 15 1942	Baltimore, Md.	" "	

RECORD OF BAPTISMS

CONTINUE RECORD ON REVERSE SIDE

NAME		FATHER'S FULL NAME	MOTHER'S MAIDEN NAME	DATE OF BIRTH	PLACE OF BIRTH
FAMILY NAME	CHRISTIAN NAME				
Moore	Robert Franklin	Harry F.	Margaret L.	March 14 1942	Baltimore, Md.
Vitilio	Pasquale N. Jr.	Pasquale Nicholas	Mary L.	July 15 1943	Baltimore, Md.
Henry	Kathleen Mary	Elmer	Kathleen	Aug. 31 1943	Baltimore, Md.
Muse	Elsie Marie	Charles	Annie	Sept. 30 1943	Baltimore, Md
Stallard	Joseph Woodland III	Joseph	Doris Mary	Sept. 9 1943	Baltimore, Md.
Siegmund	Charles Wm.	Charles	Alice	Nov. 8 1942	Baltimore, Md.
Beyer	James Charles	John Charles	Ada Rebecca	Aug. 11 1943	Baltimore, Md.
Moore	Ronald Lewis	Harry Frank	Margaret L.	Jan. 16 1944	Baltimore, Md.
Howard	James Gordon	Samuel P	Emma Eva	Feb. 28 1944	Baltimore, Md.
Creel	John Leonard	Robert H.	Roselma	May 4 1943	Baltimore, Md.
Pickour		John Wm.	Mary	Apr. 6 1944	Baltimore, Md.
Moore	Harry Frank	Harry Frank	Margaret L.	Nov. 7 1916	" "
Riden	Geraldine Lee	John R.	Margaret E.	Feb. 24 1943	Baltimore, Md
Barbato	Robert Allen	Salvatore A.	Lillian D.	June 11 1944	Baltimore, Md.
Hyatt	John Steven	Tyree	Mary	June 1 1944	Baltimore, Md.

RECORD OF BAPTISM (Continued)

ADULT CHILD OR INFANT	DATE OF BAPTISM	PLACE OF BAPTISM	OFFICIATING MINISTER	CHANGE IN CHURCH RELATIONSHIP
Infant	Sept. 12 1943	8 Castle St. Balto. Md.	Rev. Norris A. Lineweaver	
Infant	July 25 1943	1926 E. Balto. St. Balto. Md.	Verne Munger	
Infant	Oct. 3 1943	613 S. Lakewood Ave. Balto.	Norris A. Lineweaver	
Infant	Oct. 10 1943	20 N. Chapel St. Balto.	" " "	
Infant	Oct. 29 1943	2622 E. Fairmount " "	" " "	
Infant	Feb. 7 1943	2915 Garnet Rd. Balto.	Rev. Heisler	
Infant	Sept. 26 1943	2031 Orleans St. "	Norris A. Lineweaver	
Infant	March 5 1944	8 S. Castle St. "	" " "	
Infant	March 12 1944	20 N. Chapel St. "	" " "	
Infant	Apr. 9 1944	East Balto. Church "	" " "	
Infant	Apr. 23 1944	1926 E. Balto. St. "	" " "	
Adult	Apr. 9 1944	East Balto. Sta. Church "	" " "	
Infant	Apr. 4 1943	Baltimore, Md.	Verne Munger.	
Infant	July 31 1944	Baltimore, Md.	Rev. Norris A. Lineweaver	
Infant	Sept. 24 1944	Baltimore, Md	" " " "	

RECORD OF BAPTISMS

CONTINUE RECORD ON REVERSE SIDE

NAME		FATHER'S FULL NAME	MOTHER'S MAIDEN NAME	DATE OF BIRTH	PLACE OF BIRTH
FAMILY NAME	CHRISTIAN NAME				
Ramsey	Mildred Lee	James	Margaret	July 11 1944	Baltimore, Md.
Hill	Colleen Iris	Warren W.	Dorothy	Sept. 30 1944	Baltimore, Md.
Corson	Wm. Wesley	Dawson E.	Cora V.	Aug. 29 1943	Baltimore, Md.
Lange	Mildred John	William C.	Mildred E.	Nov. 27 1944	Baltimore, Md.
Ritz	Patricia Lee	Edward C.	Marie W.	Dec. 8 1944	Baltimore, Md.
Hill	Loretta Iona	Charles H.	Doris M.	Dec. 3 1944	Baltimore, Md.
Makowka	Sandra Jean	Stanley	Adna I.	March 3 1945	Baltimore, Md.
Pickour	Betty Jane	John W.	Mary	June 15 1945	Baltimore, Md.
Smith	Annette Pearl	Brice P.	Virginia F.	Apr. 1 1945	Baltimore, Md.
Vitilio	Laraine Nancy	Pasquale N.	Mary L.	Aug. 7 1945	Baltimore, Md.
Streeta	Shirley Ann	Robert G.	Beatrice I.	March 18 1945	Baltimore, Md.
Smith	Catherine T.	Irvin	Catherine T.	Aug. 23 1945	Baltimore, Md.
Roberts	John Wilson	John W.	Alma Louise	July 24 1945	Baltimore, Md.
Weaver	William Lee	Herbert Lee	Elizabeth Mary	Oct. 15 1945	Baltimore, Md.
Skioldager	Daniel Christian	Ralph	Helen	1/27/46	" "

Printed in U. S. A.

THE METHODIST PUBLISHING HOUSE (6W)

RECORD OF BAPTISM (Continued)

ADULT CHILD OR INFANT	DATE OF BAPTISM	PLACE OF BAPTISM	OFFICIATING MINISTER	CHANGE IN CHURCH RELATIONSHIP
Infant	Sept. 24 1944	1703 E. Balto. St. Balto.	Rev. Norris A. Linneweaver	
Infant	Oct. 22 1944	E. Balto. Station Church "	" " " "	
Child	Nov. 26 1944	E. Balto. " " "	" " " "	
Infant	Jan. 7 1945	Baltimore, Md.	" " " "	
Infant	Jan. 14 1945	E. Balto. Station Church "	" " " "	
Infant	Dec. 24 1944	E. Balto. Station " "	" " " "	
Infant	March 14 1945	Baltimore, Md.	" " " "	
Infant	July 15 1945	1926 E. Balto. St. Balto.	" " " "	
Infant	Sept. 2 1945	151 N. Ann St. Balto. V. J day	" " " "	
Infant	Aug. 19 1945	Baltimore, Md.	" " " "	
Infant	Sept. 5 1945	Baltimore, Md.	" " " "	
Infant	Sept. 16 1945	E. Balto. Station Church	" " " "	
Infant	Aug. 4 1945	Baltimore, Md.	" " " "	
Infant	Dec. 25 1945	Baltimore, Md.	Rev. Herbert Lee Weaver	
" "	3/17/46	" " "	Rev. Norris A. Linneweaver	

RECORD OF BAPTISMS

CONTINUE RECORD ON REVERSE SIDE

NAME		FATHER'S FULL NAME	MOTHER'S MAIDEN NAME	DATE OF BIRTH	PLACE OF BIRTH
FAMILY NAME	CHRISTIAN NAME				
Rumsill	Robert Foster	James	Jean E. (Reynolds)	6/25/45	Hudson Falls N.Y.
Rickows	Joan Rita	John W.	Mary	9/4/46	Baltimore, Md.
Clark	Edith Carole	Raymond	Emma	10/10/46	" "
Burns	Geoffery Raymond	Geo. Wm.	Maria Elizabeth	9/29/46	" "
Hill	Nancy Lee	Wm	Bertrude Dorothy	11/3/46	" "
Byers	Barbara Lee	Lawrence	Evelyn M.	10/23/46	" " 0107
Fahy Terry	Marie Elizabeth	Benjamin H.	Doris Elizabeth	12/31/46	~~1117 E. Clinton St.~~
Perkins	Theodore James	Arthur Lewis	Dorothy Norma	11/13/46	1114 E. Clinton St.
Graber	Charles Romel	John Bernard	Ethel Thelma	6/12/44	Baltimore, Md.
Linneweaver	Stephen Kent	Norris Epworth	Ruth Loletta	11/20/46	Annapolis Md.
Lawrence	Wm. Dennis	Wm. Dennis Mary Ellen	Mary Ellen	11/19/46	1624 Parker Alley Baltimore Md.
Angil	Clarence Raymond	Wm. J.	Julia M.	8/8/46	1928 E. Fairmount Ave Balto. Md.
Lamb	Carol Susan	Wm. L.	Golda M.	1/4/40	Clarksburg W. Va.
Lamb	Patricia Ann	"	"	12/24/47	Baltimore Md.
Kordash	Patricia Ann	John	Carrie A.	12/7/46	" "

RECORD OF BAPTISM (Continued)

ADULT CHILD OR INFANT	DATE OF BAPTISM	PLACE OF BAPTISM	OFFICIATING MINISTER	CHANGE IN CHURCH RELATIONSHIP
Infant	12/9/45	E. Balto. Station Meth. Ch Baltimore, Md	Norris A. Linenweaver	
"	9/23/46	at home Balto, Md,	"	
"	11/2/46	E. Balto. Sta. Meth. Ch.	"	
"	11/17/46	at home 2031 E. Balto. St	"	
"	11/24/46	at church	"	
"	11/24/46	"	"	
"	11/30/46	at home 431 N. Lunsome Ave.	"	
"	12/1/46	at Parsonage	"	
"	1/31/47	home 1618 E. Balto. St.	"	
" 12/	[illegible]	E. Balto. Station Meth. Ch.	"	
"	[illegible] 2/5/47	"	"	
"	12/1/46	"	"	
Child	3/6/47	Clarksburg W. Va.	"	
Infant	3/6/47	Baltimore, Md.	"	
"	3/6/47	"	"	

RECORD OF BAPTISMS

CONTINUE RECORD ON REVERSE SIDE

NAME - FAMILY NAME	NAME - CHRISTIAN NAME	FATHER'S FULL NAME	MOTHER'S MAIDEN NAME	DATE OF BIRTH	PLACE OF BIRTH
Milligan	Stanley Amos Jr.	Stanley Amos	Doris Amos	12/20/46	Baltimore Md.
Goldsrick	Dianne Elaine	James Charles	Mildred Helen	2/19/47	" "
"	Mildred Helen	" " Adult	" "		
Berry	Robert Leroy	Wm. E.	Jessie M.	8/25/45	Baltimore, Md.
"	Randell Loyd	"	"	9/2/44	"
"	Barbra Ellen	"	"	8/25/42	Portsmouth, Ohio
"	Samuel Ray	"	"	2/22/39	" "
"	Sherman Lee	"	"	11/23/36	" "
Largent	Linda Lou	George Blakes	Pauline Naomi	5/3/47	Baltimore, Md.
Engelhardt	Helena Gladys	Charles R.	Virginia M.	8/1/47	"
Rostkowski	Helen Ann	Walter T.	Dorothy	12/7/46	"
Barrigues Jr.	Dale Holcomb	Dale Holcomb	Elizabeth Mamie	9/29/46	" "
Fields	Frances Darlene	Robert L.	Daisy May	11/25/47	" "
Wood	Wm. E.				Md.
Kendrick	Daniel Thomas			9/24/35	" Md.

RECORD OF BAPTISM (Continued)

ADULT CHILD OR INFANT	DATE OF BAPTISM	PLACE OF BAPTISM	OFFICIATING MINISTER	CHANGE IN CHURCH RELATIONSHIP
Infant	3/23/47	East Baltimore Station	Morris A Lineweaver	
"	5/18/47	" " Parsonage	"	
Adult	5/18/47	" " " "	"	
Infant	6/6/47	" " Station	"	
"	6/5/47	" " "	"	
"	6/5/47	" " "	"	
"	6/5/47	" " "	"	
child	6/5/47	" " "	"	
Infant	6/5/47	" " "	"	
"	9/28/47	Home 2012 E. Balto. St.	"	
"	6/23/47	Parsonage	"	
"	11/10/46	" "	"	
"	12/21/47	Home 2117 E. Fairmount Ave	"	
Adult	3/28/48	E. B. S.	"	
Youth	3/7/48	Home 2203 E. Balto	"	

RECORD OF BAPTISMS

CONTINUE RECORD ON REVERSE SIDE

NAME		FATHER'S FULL NAME	MOTHER'S MAIDEN NAME	DATE OF BIRTH	PLACE OF BIRTH
FAMILY NAME	CHRISTIAN NAME				
Gable	Linda Lee	Benj. H. Gable	Gertrude M. Gable	8/12/47	Balto. Md.
Rickover	Joseph Charles	Joseph Charles	Mary Helen	4/21/48	" "
Christopher	Robert Hudson	Wm. Joslin	Helen Willette	9/18/1936	" "
"	Richard Anthony	"	"	4/5/1941	" "
"	Cranston Christian	"	"	8/30/1942	" "
"	Franklin Arnold	"	"	11/5/1945	" "
Hunker	Donna Lynn	Donald W.	Charlotte L. Emerson	5/13/48	" "
Ziegler	Thomas John	3317 John Thomas	Veronica Doris	1/17/48	" "
Stallard	John Wright	Joseph Woodland	Doris Mary	2/1/47	Providence R.I.
Tarry	Chas. Benjamin	Benj. H.	Doris Elizabeth	6/24/48	Balto. Md.
Baratoni	Wayne Leroy Pettinger's	1816 Balto St. Louis	Rosalee	10/10/46	" "
"	Elaine Louise	" "	"	2[illegible]/4/48	" "
Collars	Caroline Agusta	129 Dempsey Charles A.	Caroline V.	5/17/40	" "
"	Franklin Wesley	" "	"	3/9/42	" "
Macneal	Linda Darlene	George A.	Elma V.	8/19/47	" "

RECORD OF BAPTISM (Continued)

ADULT CHILD OR INFANT	DATE OF BAPTISM	PLACE OF BAPTISM	OFFICIATING MINISTER	CHANGE IN CHURCH RELATIONSHIP
Infant	4/11/48	2012 E. Fairmount Ave.	Norris A. Lineweaver	
"	5/9/48	E.B.S.	" "	
Youth	5/9/48	E.B.S.	"	
Child	5/9/48	E.B.S.	"	
"	5/9/48	E.B.S.	"	
"	5/9/48	E.B.S.	"	
Infant	5/30/48	Parsonage	"	
"	6/1/48	"	"	
"	6/23/48	Home 2710 E. Monument St.	"	
"	7/11/48	Parsonage 431 N. Bonsall	"	
"	8/15/48	1816 E. Balto. St.	"	
"	8/15/48	" " "	"	
Child	8/30/48	1201 Denmar St.	"	
"	8/30/48	"	"	
Infant	8/30/48	"	"	

RECORD OF BAPTISMS

CONTINUE RECORD ON REVERSE SIDE

NAME		FATHER'S FULL NAME	MOTHER'S MAIDEN NAME	DATE OF BIRTH	PLACE OF BIRTH
FAMILY NAME	CHRISTIAN NAME				
Carlotta	Paul Gary	Paul Gary	Fay J.	4/30/48	Balto. Md.
Borst	Linda Carol	Mahlon Edward	Margaret May	4/24/48	" "
Williams	Clayton Eugene	Clayton Eugene	Patricia Ann	11/18/37	Parkdale W. Va.
"	Betty Joann	"	"	11/2/43	Fetch W. Va.
"	Robert Lee	"	"	3/4/46	Balto. Md.
Skjoldager	Charlene Deidri	Kalph C. H.	Helen Cole	5/13/46	" "
Gable	Eleanor Belle	Benj. F.	Gertrude M.	2/2/48	" "
McVicker	Lewis Eugene	Alfred N.	Kathleen	6/24/48	" "
Heiserman	Wesley Wayne	Clarence	Virginia B.	11/30/48	" "
Robleder	Larry Edward	Harry Edward	Minnie Charlotte	2/10/49	" "
Prevost	Joseph Jackson	Wm. Jackson	Hattie B.	1/20/46	" "
Barbato	Dennis Michael	Salvatore	Lillian	3/2/49	" "
Hackett	Wm. Larry	Wm Lawrence	Juanita C	10/29/46	San Francisco Cal
"	James Allen	"	"	11/28/47	Baltimore Md
"	Gloria Joan	"	"	12/1/48	" "

RECORD OF BAPTISM (Continued)

ADULT CHILD OR INFANT	DATE OF BAPTISM	PLACE OF BAPTISM	OFFICIATING MINISTER	CHANGE IN CHURCH RELATIONSHIP
Infant	7/31/48	Home 2020 E. Fayette St	Kris A. Lineweaver	
"	8/2/48	Home 1818 E. Balto. St.	"	
Boy	8/1/48	Church	"	
Child	8/1/48	"	"	
"	8/1/48	"	"	
Infant	9/5/48	"	"	
"	9/5/48	2012 E. Fairmount Ave.	"	
"	10/3/48	Church	"	
"	1/2/49	Church	"	
"	4/17/49	"	"	
"	5/10/49	at Parsonage	"	
"	7/7/49	Church	"	
"	8/1/49	1806 E. Balto St.	"	
"	"	" "	"	
"	"	" "	"	

RECORD OF BAPTISMS

CONTINUE RECORD ON REVERSE SIDE

NAME		FATHER'S FULL NAME	MOTHER'S MAIDEN NAME	DATE OF BIRTH	PLACE OF BIRTH
FAMILY NAME	CHRISTIAN NAME				
Kardash	Pamela Lee	2/12 Cp Pratt St. 01 John	Carrie A.	4/22/49	Baltimore, Md.
Kiegsch	Ruth Emma	Paul H.	Ruth J.	8/5/49	" "
Rohleder	Larry Edward	Henry Edward	Minnie Charlotte	2/1/49	" "
Webster	Robert Earl	Earl L	Julia	10/14/49	" "
Ricker	Yvonne Ann	Joseph C.	Mary Helen	8/29/49	" "
Robinson	Audrey Palma	George F.	Maria Ellen	11/16/49	" "
Creel	David Carl	Carl L.	Eleanor E.	7/9/49	" "
Beyer	Lawrence Edward	Lawrence E.	Evelyn M.	1/18/50	" "
Crowley	Wm. Henry	Henry W.	Georgia C.	9/13/50	" "
"	Henry Wilbur	" "		7/31/26	Dilworth Minn.
Thacker	James Kelly	Wm. K.	Lena Lee	6/21/34	Harlem Ky.
Collins	Ronald Lee	Dana Frank	Helen	8/21/36	Portsmouth Ohio
Stallard	Barbara Beth	Joseph W	Doris M.	3/21/49	Providence, R.I.
Hacket	Michael Lee	Wm. L.	Juanita C	12/2/49	Balto. Md.

RECORD OF BAPTISM (Continued)

ADULT CHILD OR INFANT	DATE OF BAPTISM	PLACE OF BAPTISM	OFFICIATING MINISTER	CHANGE IN CHURCH RELATIONSHIP
Infant	10/23/49	E. Balto. & Ta. Meth. Ch.	Norris A. Linescaver	
"	9/18/49	"	"	
"	4/17/49	"	"	
"	11/6/49	"	"	
"	12/18/49	"	"	
"	12/11/49	"	"	
"	2/12/50	"	"	
"	2/12/50	"	"	
"	2/12/50	"	"	
Adult	4/6/50	" "	"	
"	4/6/50	" "	"	
Youth	4/6/50	" "	"	
Infant	4/9/50	" "	"	
"	4/16/50	at Home 1903 E. Hammonds Ln	"	

RECORD OF BAPTISMS

CONTINUE RECORD ON REVERSE SIDE

NAME		FATHER'S FULL NAME	MOTHER'S MAIDEN NAME	DATE OF BIRTH	PLACE OF BIRTH
FAMILY NAME	CHRISTIAN NAME				
Adcock	John William	John W.	Hattie	3/31/1950	Baltimore
Walker	Earl Russell	Elmer K.	Alice E.	12/20/40	"
Martin	Sherley Jean	Lacy M.	Carry G.	7/4/1935	Wash. D. C.
McCoy	Lemuel Gray	Bldin	Mabel E.	10/9/36	Orlando, W. Va.
Adams	Marybelle	Franklin D.	Dorothy P.	3/7/37	Baltimore, Md.
Collingsworth	Peggy Ann	John W.	Nell A.	4/26/38	Beckley W. Va.
		See also Baptisms in Official Church Record			
		Historical Record of Permanent Data			

105

RECORD OF BAPTISM (Continued)

ADULT CHILD OR INFANT	DATE OF BAPTISM	PLACE OF BAPTISM	OFFICIATING MINISTER	CHANGE IN CHURCH RELATIONSHIP
Infant	4/16/50	138 N. Nash St.	Rev. H. E. R. Reck	
Child	4/16/50	"	"	
Youth	5/14/50	at Church	Norris A. Linneweaver	
"	5/14/50	"	"	
"	5/14/50	"	"	
"	5/14/50	"	"	

NAMES OF MEMBERS NOT FOUND IN ALPHABETICAL ORDER

NAMES OF PERSONS RECORDED IN FAMILIES, BEARING A NAME OTHER THAN THAT OF THE FAMILY, MAY BE INDICATED ON THIS FINDING LIST

NAME	FAMILY LISTED UNDER	NAME	FAMILY LISTED UNDER
Sturm, Jos (Pvt)	Rickeur		
US-5227648			
8th MTB MRTC			
Co A Camp Pickett, Va			

CONSTITUENCY ROLL

Of _____ Methodist Church, _____

	FAMILY NAME	CHRISTIAN NAME	S. L.	ADDRESS	ACTIVITIES IF MEMBER, WHERE	WHEN JOINED CHURCH
1	Tarry	Benj. H.	M	431 N Luzerne 24		
2	Tarry	Doris Elva Mintrone (Mrs B.H.)	M	" "		
3	Henry	Elmer	M	1825 E Fairmount 31		
4	Ferry,	Mr	M	2010 E Baltimore 31		
5	"	Mrs	M			
6	Davison Francis	Mr	M	823 N Bouvard 5		
7	" Doline	s. of Peggy Adams Mr.	M			
8	Zeley	Francis Mr	M	2106 E Pratt (2) 31		
9	"	Mrs	M	" "		
10	McLead	Richard	S			
11	Henderson	Roy Mr	M	2209 E Pratt (1) 31		
12	"	Lessa Mrs	M	" "		
13	Hill, Robt		M	2311 E Fairmt (1) 31		
14	Wiggins,	Mrs. Rose	M	200 Hamburg Ave Essex - Hi Hon St. E.		Faith Bapt
15	~~Willison~~ Helen			3 N. Chapel 31		
16	Dotterty	Mrs. Carrie	M	12 N Washington 31	Old mem	

CONSTITUENCY ROLL

Of _____ Methodist Church, _____

	FAMILY NAME	CHRISTIAN NAME	S. L.	ADDRESS	ACTIVITIES IF MEMBER, WHERE	WHEN JOINED CHURCH
1	Wall	Thomas		10 N. Chester 31	Has D & E.	
2	Steiner	Mrs Milton	M	147-11 71st Ave	Old Mem	✓
3	Webb	Mrs Edna		New Gardens 41-11 Flushing 67 N Y	Has D & E.	
4				1921 E Balto 31	Has D & E	
5	Taylor	Mrs James		3 N Wolfe 31	Has D & E	
6	Sinnadach	Mrs Adam (Anna Gordy)	M	1919 E Lombard 31	Homestead Meth	4/11/54
7	Stuart	Everett Denby	M	7 S Curtis Ln 31		
8	"	Marylou (Mrs E. D)	M	7 S "		
9	Parsons	Luther	M	2038 E Fairmont (2) 31		4/11/54
10		Gladys (Mrs Luther)	M	"		"
11	Purcell	Henry K	M	2006 O'Donnell St	Baby boy	
12	"	Della G (Mrs Hy K)	M	"	"	
13	White	Clarence		2040 E Pratt (2 years) 31	Meth. Colo.	
14	"	Alice (Mrs Clar)		"	"	
15	Duncan	Edw		"	RC	
16	"	Lillian (Mrs Edw)		"	Lutheran	

CONSTITUENCY ROLL

Of _____ Methodist Church, _____

	FAMILY NAME	CHRISTIAN NAME	S. L.	ADDRESS	ACTIVITIES IF MEMBER, WHERE	WHEN JOINED CHURCH
1	Wilkenson					
2	Bearer					
3	Thompson Gilbert Mable Monte			124 S. Broadway (2)		
4	Romeo	Mrs. Thelma		2011 E Fountain		
5	Stitt					
6	Knorr	Mr Norman		2104 E Pratt		
7	Jollymore	Mary.	M	226 N Luzerne Apt 24		
8	Moore, Mr. & Mrs	Robert		526 N. Washington - 5		
9	Spencer			412 S Highland		
10	Bolt Mr + Mrs	Wm. D.		~~2111 E Balto - 31~~		
11	Pittman			1814 E Balto - 31		
12	Loudermilk	Homer		2106 E Balto.		
13	Yeager	Dorothy	12	121 N. Wolfe		
14	~~Long~~	Mrs. Louis		~~2030 E Pratt~~ 31		
15	Blair	Joyce		2229 E Balto (4) 31		
16	Dalton Mr + Mrs	H. B		2312 E Balto (3) 24		

CONSTITUENCY ROLL

Of _____ Methodist Church, _____

	FAMILY NAME	CHRISTIAN NAME	S. L.	ADDRESS	ACTIVITIES IF MEMBER, WHERE	WHEN JOINED CHURCH
1	Bailey	Chas.	M	~~23 N. Ann (2)~~ 124 N. Hanover 31	Mott - W Va	
2	"	Beulah (Mrs. Chas)	M	" " 24	S.A. W.Va	
3	Barker	Pauline 14yrs	S	124 N. Hanover	Mott "	
4	~~White, Mrs.~~			~~8231 Cornwall Rd (22)~~		
5	Rudd	Mrs. Va.	M.	121 N. Montford - 24		
6	"	~~Jeanne~~	S	" "	~~received and moved~~	
7	~~Sutton Martha~~	~~Ezra P.~~	M	2024 E. Lombard 31		D.E.
8	Bell Mr+Mrs	Carl	M	1813 E. Balto. (1) 31		
9	~~Whitfield~~ "	~~Louise Baby girl~~	M	2214 E. Pratt (2) 31	Joined PP. Bap Ch	
10	Barattini Mrs	Louis	M	~~2128 E. Baltimore (2) 31~~ 22 E. Caroline Apt		
11	Berry "	Chas H. Dorothy	M	" (2) "		
12	Berry	Willie Jessie	M	~~137 N. Mont (2) 31~~		
13	~~Brun~~		S	~~2010 E. Fairmount 31~~		
14	Knorr	Mrs Marie	M	2104 E. Pratt St 31		
15	~~Morris~~	Mrs Ida	M	~~2044 E. Fayette St 31~~	moved	
16	~~Brough~~	Mrs —		" "		

CONSTITUENCY ROLL

Of _____ Methodist Church, _____

	FAMILY NAME	CHRISTIAN NAME	S. L.	ADDRESS	ACTIVITIES IF MEMBER, WHERE	WHEN JOINED CHURCH
1	Page	Dorothia Lee Althea		107 S. Madeira St.	31	
2	Phillips	Leo Nina		1931 E. Balto. (2)	31	
3	Swain Mrs	Nina		2120 E. Balto. (1)	31	
4	"	Roderick - 14		"		
5	"	Shirley - 12		"		
6	Pritchett Mr. & Mrs	Carlisle Lizzie		1919 E. Monument		
7	Smith	Mary		1724 E. Balto. (3)	31 moved	
8	Thacker	W. B. Mary		30 N. Patterson Pk. (1)	31	
9	Travers	Billy & Patsy Emory Florence		2614 E. Balto. St.	24 Billie	6/4/43
10	Ziegler			1817 E. Fairmount Ave.	31	
11	Munroe	Mrs. Curtis		3307 Cornwall Rd.	22	4/11/54
12	~~Byrans~~			~~1931 E. Balto.~~	moved	
13	Handy, Mrs.			1717 E. Balto.		
14	Parks, Barbara			121 N. Wolfe		
15	Irvin ~~Fr~~	Frances		118 N. Washington		
16	"	Bertha		" "		

CONSTITUENCY ROLL

Of _____ Methodist Church, _____

	FAMILY NAME	CHRISTIAN NAME	S. L.	ADDRESS	ACTIVITIES IF MEMBER, WHERE	WHEN JOINED CHURCH
1	Hecker	Mrs Mary		2213 Boyer St.		4/11/54
2	Duraczyk	Mr Stephen A		1919 E Balto.	Epis Ch	
3	Packard	Larry		~~2007 E Fairmount~~		
4	Koerner	Mr + Mrs Wm H.		2044 E Balto.	Luth. moved	
5	Lewis,	Mr Lawr		217 S Washington		
6	~~Whitfield~~	~~Mrs~~		~~2030 E Pratt St~~		4/11/54
7	"	Barbara		"		
8	Werry	Mr + Mrs Homer A		2113 E. Fairmount		
9	~~Pugh~~			~~11 S Chapel St~~	Luth Ch.	
10	Bates	Mr + Mrs Carl	M	1701 E Balto.		
11	Berry	Sherman Lee				
12	Breeding	Mrs. Edward		2010 E Fay St (31)		
13	Backmaster	Thomas		1181 Washington (31)		
14	Cotherman	Mrs Catherine		16 S. East Ave.		
15	The Coopers	/		1942 E Lombard St		
16	Mc Ghee	Bernice		1938 E Lombard St.		

CONSTITUENCY ROLL

Of _____ Methodist Church, _____

	FAMILY NAME	CHRISTIAN NAME	S. L.	ADDRESS	ACTIVITIES IF MEMBER, WHERE	WHEN JOINED CHURCH
1	Elick	Mr + Mrs Clarence		1913 N. Collington (13)		
2	Foulke	Richard H.		2108 E Monger St (31)		
3	Fraysier	Mrs Emma D.		2218 E Jefferson (5)		
4	Gillespie	Mr + Mrs Claude		12 N. Wolfe St (31)		
5	Hedrick	Virgil		1605 E Baltic St (3)		
6	Kountz	Mr. + Mrs. R.E.		5 N. Collington (31)		
7	The Nelsons			114 S. Chester St (31)		
8	Plank	Rodney		13 N. Washington (31)		
9	Wolf	Mr. + Mrs Ardell M		117 N. Montford Ave (24)		
10	Butts	Mr + Mrs Robt. L.		2411 Rose St.		
11	Mills	Mr + Mrs Chas E		2001 E Baltic St (1) side		
12	Rhea	Mr + Miss Carlos (+Betty)		1701 ½ E Fairmount Ave (2)		
13	Law & Tenax	Rosemary		32 & Vest		
14						
15						
16						

Transfers Out

			Act Ina
6/24/52	Lewis, Mrs. Gertrude E.	North Ave. Meth.	A
?	Reck, Rev. H. E. R.	?	A
?	Rohlfing, Ida	West Balto. Meth	A.
7/13/52	Pratt, Wm. V.	Patapsco Meth	I.
7/13/52	Pratt, Francis (Mrs.W.V)	Patapsco Meth.	I.
10/5/52	De Graft, Rupert	Exeter Mem. Meth. Ch. - Balto.	
10/5/52	" , Mrs " (Florence)	" " " "	
11/ 152	Farrell, Mrs. Jos. -	St. Paul's Meth. - Balto.	
?	Corbett, Una	Govans Meth -	I
?	Newcomb, Betty Ann	Clifton Park VII Adv.	
	" Geneva		
	Parkes, Mrs Norman		
1953			
3-26	Gilliam, Elsie White (Mrs. Jas. E) -	Ashbett Mem Presby -	A.
3-29 -	Rickour, Mrs. Mary	Highland Meth Ch	A
" -	" Rosemary	"	A
" -	" John	"	A
5-3 -	Robinson, Jas Cyril	Grace Meth Ch. -	A
6-21	Pederson, Mrs Louis	Presby Ch	A
	"	"	A
?	Largent, Geo Edw Blake	Patapsco Meth.	
	Beck, Rosco Ja 1617 Fountain Heights	- Trans w/o Cert to PC -	I

Nr. Eng sch Steinel

Transfer Out.

135

11-23-53	Higgins Mrs Helen	—	St. John Mett
	Lewis Mandel	—	
	Rairel, Ralph	—	Trans W/O Cert – RC
3-31-54	Vitillo, Mrs Mary	—	L.T Canton Mett

MEMBERSHIP ROLL

136

FAMILY NAME ALBRENT ~~Blockston~~

1921 Ewald Ave. ~~3418 E. Fairmount Ave~~ 24

Inverness

OCCUPATION

NAME OF HEAD OF FAMILY ~~518 S. Ann St.~~ 21

BUSINESS ADDRESS

ADDRESS 519 S. Luzerne Ave. Balto. 24

FULL CHRISTIAN NAME	S. L.	WHEN RECEIVED	HOW RECEIVED	IF BY CERTIFICATE FROM WHERE	RECEIVED BY	HOW, WHERE, AND WHEN REMOVED	ACKNOWL-EDGED
Father's Name							
Mother's Name							
Frederick Blockston	S.	[illegible]		[illegible]	at sea	Removed w/o Certificate 2C. 4-20-58.	10
Virginia ~~Co~~ Albrent	S.						11
(Mrs. Charles ")		518 S. Ann St. Apt. 1.					

OTHER MEMBERS OF FAMILY	S. L.	EXACT BIRTHDAY, IF UNDER 21	DATE OF BAPTISM	PREPARATORY MEMBERS	CHURCH SCHOOL	WHAT CHANGE IN STATUS
~~Mrs. Elizabeth Primrose~~ (grandmother)	W				Died ?	

FOR FURTHER INFORMATION CONSULT OFFICIAL CHURCH MEMBERSHIP ROLL

THE METHODIST PUBLISHING HOUSE

D. +. 137?

137

MEMBERSHIP ROLL

FAMILY NAME Baker

OCCUPATION

NAME OF HEAD OF FAMILY

BUSINESS ADDRESS

ADDRESS 222 S. Patterson Ave [illegible] ?

FULL CHRISTIAN NAME	S. L.	WHEN RECEIVED	HOW RECEIVED	IF BY CERTIFICATE FROM WHERE	RECEIVED BY	HOW, WHERE, AND WHEN REMOVED	ACKNOWLEDGED
Harold (Father's Name / Mother's Name)		9/12/49	P.		N. A. Linewaver	D.C. 4-12-54	

OTHER MEMBERS OF FAMILY	S. L.	EXACT BIRTHDAY, IF UNDER 21	DATE OF BAPTISM	PREPARATORY MEMBERS	CHURCH SCHOOL	WHAT CHANGE IN STATUS

FOR FURTHER INFORMATION CONSULT
OFFICIAL CHURCH MEMBERSHIP ROLL

THE METHODIST PUBLISHING HOUSE

4 138

MEMBERSHIP ROLL

FAMILY NAME Batts

OCCUPATION NAME OF HEAD OF FAMILY

BUSINESS ADDRESS ADDRESS 2024 E. Lombard St. Balto. 31

FULL CHRISTIAN NAME	S. L.	WHEN RECEIVED	HOW RECEIVED	IF BY CERTIFICATE FROM WHERE	RECEIVED BY	HOW, WHERE, AND WHEN REMOVED	ACKNOWLEDGED
Father's Name							
Mother's Name							
Beatrice Batts		1945	P.		N.A. Linemaker	by letter to Rocky Mt. N.C. 8/6/46	8/6/46 N.A.L.

OTHER MEMBERS OF FAMILY	S. L.	EXACT BIRTHDAY, IF UNDER 21	DATE OF BAPTISM	PREPARATORY MEMBERS	CHURCH SCHOOL	WHAT CHANGE IN STATUS

FOR FURTHER INFORMATION CONSULT OFFICIAL CHURCH MEMBERSHIP ROLL

THE METHODIST PUBLISHING HOUSE

MEMBERSHIP ROLL

139

FAMILY NAME ~~Brookman~~ Beaty

2316 E. Baltimore St (24)

~~447 N. Luzerne St~~

OCCUPATION _____ NAME OF HEAD OF FAMILY _____

BUSINESS ADDRESS _____ ADDRESS ~~2111 E. Baltimore St.~~ ~~224 N. Rose St~~ 24

FULL CHRISTIAN NAME	S. L.	WHEN RECEIVED	HOW RECEIVED	IF BY CERTIFICATE FROM WHERE	RECEIVED BY	HOW, WHERE, AND WHEN REMOVED	ACKNOWL-EDGED
Jay L Father's Name							
Mother's Name							
Barbara Brookman		6/13/57		Highland Ave Presby. Ch	M. A. Lineweaver	Removed w/o Certificate S.C. 4-20-58	

OTHER MEMBERS OF FAMILY	S. L.	EXACT BIRTHDAY, IF UNDER 21	DATE OF BAPTISM	PREPARATORY MEMBERS	CHURCH SCHOOL	WHAT CHANGE IN STATUS

FOR FURTHER INFORMATION CONSULT
OFFICIAL CHURCH MEMBERSHIP ROLL

THE METHODIST PUBLISHING HOUSE

MEMBERSHIP ROLL

FAMILY NAME Bechtel

~~No. [illegible]~~ 140

OCCUPATION

NAME OF HEAD OF FAMILY Family moved 5/53 to N.C. (M52)

BUSINESS ADDRESS

ADDRESS ~~2313 E. Fayette St. Syr.~~ 6 N. Decker

FULL CHRISTIAN NAME	S. L.	WHEN RECEIVED	HOW RECEIVED	IF BY CERTIFICATE FROM WHERE	RECEIVED BY	HOW, WHERE, AND WHEN REMOVED	ACKNOWLEDGED
Father's Name							
Mother's Name							
Earl S	S	5/12/47	P		M. F. Linneman	A- S.C. 4-12-54	

OTHER MEMBERS OF FAMILY	S. L.	EXACT BIRTHDAY, IF UNDER 21	DATE OF BAPTISM	PREPARATORY MEMBERS	CHURCH SCHOOL	WHAT CHANGE IN STATUS

FOR FURTHER INFORMATION CONSULT OFFICIAL CHURCH MEMBERSHIP ROLL

THE METHODIST PUBLISHING HOUSE

MEMBERSHIP ROLL

No plate

FAMILY NAME Knisley Benner

OCCUPATION

NAME OF HEAD OF FAMILY

BUSINESS ADDRESS

ADDRESS 540 Abbott Ct. (2)

FULL CHRISTIAN NAME	S. L.	WHEN RECEIVED	HOW RECEIVED	IF BY CERTIFICATE FROM WHERE	RECEIVED BY	HOW, WHERE, AND WHEN REMOVED	ACKNOWLEDGED
~~Geo. Wm. Sr.~~ Died 7/63							
Rita (Marzola) Father's Name / Mother's Name	~~A~~	4/8/47	P.		W.A. Linemeyer	Removed w/o certificate 2.C. 4-20-58.	
~~Now~~ Benner							

OTHER MEMBERS OF FAMILY	S. L.	EXACT BIRTHDAY, IF UNDER 21	DATE OF BAPTISM	PREPARATORY MEMBERS	CHURCH SCHOOL	WHAT CHANGE IN STATUS
Geo. Wm. III	S	7/5/50				
Linda Rita	S	7/12/54				

FOR FURTHER INFORMATION CONSULT OFFICIAL CHURCH MEMBERSHIP ROLL

THE METHODIST PUBLISHING HOUSE

MEMBERSHIP ROLL

5 142

FAMILY NAME Benton

BR 3472

OCCUPATION _____ NAME OF HEAD OF FAMILY _____

BUSINESS ADDRESS _____ ADDRESS 525 N. Washington St. Balto. 5.

FULL CHRISTIAN NAME	S. L.	WHEN RECEIVED	HOW RECEIVED	IF BY CERTIFICATE FROM WHERE	RECEIVED BY	HOW, WHERE, AND WHEN REMOVED	ACKNOWL-EDGED
Raymond F. Benton (Father's Name)	M					4-12-54	
Mrs. Benton (Mother's Name)	M.					D.C. action	

OTHER MEMBERS OF FAMILY	S. L.	EXACT BIRTHDAY, IF UNDER 21	DATE OF BAPTISM	PREPARATORY MEMBERS	CHURCH SCHOOL	WHAT CHANGE IN STATUS

FOR FURTHER INFORMATION CONSULT
OFFICIAL CHURCH MEMBERSHIP ROLL — THE METHODIST PUBLISHING HOUSE

FAMILY [illegible] (7) 144

MEMBERSHIP ROLL

per Visitation L.T.

FAMILY NAME Berkemeier #143

OCCUPATION _____ NAME OF HEAD OF FAMILY _____ Wilmington Del

BUSINESS ADDRESS _____ ADDRESS 3823 Pensterstown Road - 15

FULL CHRISTIAN NAME	S. L.	WHEN RECEIVED	HOW RECEIVED	IF BY CERTIFICATE FROM WHERE	RECEIVED BY	HOW, WHERE, AND WHEN REMOVED	ACKNOWLEDGED
George Berkemeier (Father's Name)	M.					transferred to	L
? Mrs. J. Berkemeier (Mother's Name)	M				Brit L.T.	D.C 4-12-54	

OTHER MEMBERS OF FAMILY	S. L.	EXACT BIRTHDAY, IF UNDER 21	DATE OF BAPTISM	PREPARATORY MEMBERS	CHURCH SCHOOL	WHAT CHANGE IN STATUS

FOR FURTHER INFORMATION CONSULT OFFICIAL CHURCH MEMBERSHIP ROLL

THE METHODIST PUBLISHING HOUSE

MEMBERSHIP ROLL

FAMILY NAME Beyer (7) 144

OCCUPATION _____ NAME OF HEAD OF FAMILY John

BUSINESS ADDRESS _____ ADDRESS 2031 E. Orleans St. - 31

FULL CHRISTIAN NAME	S. L.	WHEN RECEIVED	HOW RECEIVED	IF BY CERTIFICATE FROM WHERE	RECEIVED BY	HOW, WHERE, AND WHEN REMOVED	ACKNOWLEDGED
Father's Name							
Mother's Name							
Mrs. John (Ada Rebecca)	m	4/9/00	P.f.		K. A. Linnemann	Removed w/o certificate to Q.C. 4-20-58.	
Albert Beyer	S	Easter 1945	P		H. A. Linnemann		
~~Billy~~ William Spivey ~~20 N. Hoch St.~~	S	5/9/48	P.		" "		
Ina	S	4/9/50	P		" "		

OTHER MEMBERS OF FAMILY	S. L.	EXACT BIRTHDAY, IF UNDER 21	DATE OF BAPTISM	PREPARATORY MEMBERS	CHURCH SCHOOL	WHAT CHANGE IN STATUS

MEMBERSHIP ROLL

FAMILY NAME Beyer 8 145

OCCUPATION _____ NAME OF HEAD OF FAMILY 2518 Langer Rd (Berkshire) - 54

BUSINESS ADDRESS _____ ADDRESS 2013 E. Orleans St., — 31

FULL CHRISTIAN NAME	S. L.	WHEN RECEIVED	HOW RECEIVED	IF BY CERTIFICATE FROM WHERE	RECEIVED BY	HOW, WHERE, AND WHEN REMOVED	ACKNOWL-EDGED
Laurence Beyer (Father's Name)	M					R.C. 4-12-54	
(Mother's Name)							

OTHER MEMBERS OF FAMILY	S. L.	EXACT BIRTHDAY, IF UNDER 21	DATE OF BAPTISM	PREPARATORY MEMBERS	CHURCH SCHOOL	WHAT CHANGE IN STATUS
Barbara Lee	S	10-23-46	11-24-46			

FOR FURTHER INFORMATION CONSULT OFFICIAL CHURCH MEMBERSHIP ROLL — THE METHODIST PUBLISHING HOUSE

MEMBERSHIP ROLL

FAMILY NAME Blackmon

R#1, Brentwood Tenn.

OCCUPATION

NAME OF HEAD OF FAMILY ~~4695 York Road~~

BUSINESS ADDRESS

ADDRESS 2221 E. Baltimore St. 31 Md

FULL CHRISTIAN NAME	S. L.	WHEN RECEIVED	HOW RECEIVED	IF BY CERTIFICATE FROM WHERE	RECEIVED BY	HOW, WHERE, AND WHEN REMOVED	ACKNOWLEDGED
Father's Name							
Mother's Name Mrs. John		5/15/47			W.A. Linnear	RC 4-12-54 To Tennessee	

OTHER MEMBERS OF FAMILY	S. L.	EXACT BIRTHDAY, IF UNDER 21	DATE OF BAPTISM	PREPARATORY MEMBERS	CHURCH SCHOOL	WHAT CHANGE IN STATUS

FOR FURTHER INFORMATION CONSULT
OFFICIAL CHURCH MEMBERSHIP ROLL

THE METHODIST PUBLISHING HOUSE

MEMBERSHIP ROLL

147

FAMILY NAME Bordner

PE 6173

OCCUPATION _____ NAME OF HEAD OF FAMILY Harold 705 Belgian Ave 18

BUSINESS ADDRESS _____ ADDRESS ~~2231 E. Baltimore St. Balto. 24~~

FULL CHRISTIAN NAME	S. L.	WHEN RECEIVED	HOW RECEIVED	IF BY CERTIFICATE FROM WHERE	RECEIVED BY	HOW, WHERE, AND WHEN REMOVED	ACKNOWLEDGED
Harold (Father's Name)		1944	T		n.a. Linewearers	4-12-54 Q.C.	13
Mrs. Harold (Mother's Name)		1944	T		n.a. Linewearers	4-12-54 Q.C.	13
Faye		1944	T		n.a. Linewearers	Requested withdrawal	14
Jacqueline		1944	T		n.a. Linewearers	Requested withdrawal	15

OTHER MEMBERS OF FAMILY	S. L.	EXACT BIRTHDAY, IF UNDER 21	DATE OF BAPTISM	PREPARATORY MEMBERS	CHURCH SCHOOL	WHAT CHANGE IN STATUS

FOR FURTHER INFORMATION CONSULT OFFICIAL CHURCH MEMBERSHIP ROLL

THE METHODIST PUBLISHING HOUSE

148

MEMBERSHIP ROLL

FAMILY NAME Boehm

OCCUPATION _____ NAME OF HEAD OF FAMILY _____ N.E.F.

BUSINESS ADDRESS _____ ADDRESS 15 N. Wolfe St. Balto. 31 3/21/67 M.C.

FULL CHRISTIAN NAME	S. L.	WHEN RECEIVED	HOW RECEIVED	IF BY CERTIFICATE FROM WHERE	RECEIVED BY	HOW, WHERE, AND WHEN REMOVED	ACKNOWL-EDGED
~~Mary~~ (Father's Name)	M					Died 12/25/46	
John H. (Mother's Name)	S.					4-12 5th B.C. 2	

OTHER MEMBERS OF FAMILY	S. L.	EXACT BIRTHDAY, IF UNDER 21	DATE OF BAPTISM	PREPARATORY MEMBERS	CHURCH SCHOOL	WHAT CHANGE IN STATUS

FOR FURTHER INFORMATION CONSULT OFFICIAL CHURCH MEMBERSHIP ROLL

THE METHODIST PUBLISHING HOUSE

MEMBERSHIP ROLL

FAMILY NAME Bowers

OCCUPATION _____ NAME OF HEAD OF FAMILY Harry 5000 Cordelia Ave 15

BUSINESS ADDRESS _____ ADDRESS Garrison, Md.

FULL CHRISTIAN NAME	S. L.	WHEN RECEIVED	HOW RECEIVED	IF BY CERTIFICATE FROM WHERE	RECEIVED BY	HOW, WHERE, AND WHEN REMOVED	ACKNOWLEDGED
Harry. (Father's Name)		~~7/5/45~~ 1945	Cert.	Stone Chapel	M.A. Linaweaver	to Stone Chapel 1946 by Letter	1946
Mrs. Harry (Mother's Name)		1945					
Frank		Charter 1945	C.		M.A. Linaweaver	?	P.C. 4-12-54
Harry J. Jr.		7/8/48	Letter				

OTHER MEMBERS OF FAMILY	S. L.	EXACT BIRTHDAY, IF UNDER 21	DATE OF BAPTISM	PREPARATORY MEMBERS	CHURCH SCHOOL	WHAT CHANGE IN STATUS

FOR FURTHER INFORMATION CONSULT OFFICIAL CHURCH MEMBERSHIP ROLL

THE METHODIST PUBLISHING HOUSE

150

MEMBERSHIP ROLL

FAMILY NAME Brown
2908 Yorkway, Dundalk Md.

OCCUPATION

NAME OF HEAD OF FAMILY Claude Daniel

BUSINESS ADDRESS

ADDRESS ~~12 S. Durham St.~~ 2908 E. Lombard St. Balto. 31

FULL CHRISTIAN NAME	S. L.	WHEN RECEIVED	HOW RECEIVED	IF BY CERTIFICATE FROM WHERE	RECEIVED BY	HOW, WHERE, AND WHEN REMOVED	ACKNOWLEDGED
Father's Name							
Mother's Name							16
Emma Lorraine		Easter 1944	C		N.A. Lineweaver	Bound Baptist	17
Leroy		Easter 1945	C		N.A. Lineweaver	Dundalk	18
married 6/52 Mrs. Nick Borozzi 17 S. Exeter St.							

OTHER MEMBERS OF FAMILY	S. L.	EXACT BIRTHDAY, IF UNDER 21	DATE OF BAPTISM	PREPARATORY MEMBERS	CHURCH SCHOOL	WHAT CHANGE IN STATUS

FOR FURTHER INFORMATION CONSULT OFFICIAL CHURCH MEMBERSHIP ROLL

THE METHODIST PUBLISHING HOUSE

151

MEMBERSHIP ROLL

FAMILY NAME Brush

OCCUPATION

NAME OF HEAD OF FAMILY

BUSINESS ADDRESS

ADDRESS 124 Linwood Ave., Nat N.S.

FULL CHRISTIAN NAME	S. L.	WHEN RECEIVED	HOW RECEIVED	IF BY CERTIFICATE FROM WHERE	RECEIVED BY	HOW, WHERE, AND WHEN REMOVED	ACKNOWLEDGED
Father's Name							
Mother's Name							
Loraine (Baker)		5/12/47	P		M.A. Simmons	4-12-54	D.C.

OTHER MEMBERS OF FAMILY	S. L.	EXACT BIRTHDAY, IF UNDER 21	DATE OF BAPTISM	PREPARATORY MEMBERS	CHURCH SCHOOL	WHAT CHANGE IN STATUS

FOR FURTHER INFORMATION CONSULT OFFICIAL CHURCH MEMBERSHIP ROLL

THE METHODIST PUBLISHING HOUSE

MEMBERSHIP ROLL

FAMILY NAME Bryson

OCCUPATION

NAME OF HEAD OF FAMILY Garland

BUSINESS ADDRESS

ADDRESS 2117 E. Fairmount Ave., Glenburnie Md

FULL CHRISTIAN NAME	S. L.	WHEN RECEIVED	HOW RECEIVED	IF BY CERTIFICATE FROM WHERE	RECEIVED BY	HOW, WHERE, AND WHEN REMOVED	ACKNOWLEDGED
Father's Name							
Mother's Name							
Garland	S	4/13/52	Prof.		W.H. Linemeyer	Removed w/o certificate 4-20-58	

OTHER MEMBERS OF FAMILY	S. L.	EXACT BIRTHDAY, IF UNDER 21	DATE OF BAPTISM	PREPARATORY MEMBERS	CHURCH SCHOOL	WHAT CHANGE IN STATUS

FOR FURTHER INFORMATION CONSULT OFFICIAL CHURCH MEMBERSHIP ROLL

THE METHODIST PUBLISHING HOUSE

MEMBERSHIP ROLL

FAMILY NAME Burns

VA3-1736

OCCUPATION

NAME OF HEAD OF FAMILY Alfred 1417 Taylor Ave

BUSINESS ADDRESS

ADDRESS ~~412 S. Chapel St.~~ Balto. 31

FULL CHRISTIAN NAME	S. L.	WHEN RECEIVED	HOW RECEIVED	IF BY CERTIFICATE FROM WHERE	RECEIVED BY	HOW, WHERE, AND WHEN REMOVED	ACKNOWLEDGED
Alfred (Father's Name)	M	1945			N.A. Linemaver	D. C. active 5-3-56	
Alma Marie (Mother's Name)	M	1945			N.A. Linemaver		

OTHER MEMBERS OF FAMILY	S. L.	EXACT BIRTHDAY, IF UNDER 21	DATE OF BAPTISM	PREPARATORY MEMBERS	CHURCH SCHOOL	WHAT CHANGE IN STATUS

FOR FURTHER INFORMATION CONSULT OFFICIAL CHURCH MEMBERSHIP ROLL

THE METHODIST PUBLISHING HOUSE

MEMBERSHIP ROLL

FAMILY NAME Burns

OCCUPATION

NAME OF HEAD OF FAMILY William H

BUSINESS ADDRESS

ADDRESS Highland Ave. Balto.

FULL CHRISTIAN NAME	S. L.	WHEN RECEIVED	HOW RECEIVED	IF BY CERTIFICATE FROM WHERE	RECEIVED BY	HOW, WHERE, AND WHEN REMOVED	ACKNOWLEDGED
William H. (Father's Name)	M					R.C. Action May 3, 56	31
Mrs. " " (Mother's Name)	M						
Arabella	S						32
William H. Jr.	S					R.C. Acti 3-55	33
Robert	S						34
Leroy	S						35

OTHER MEMBERS OF FAMILY	S. L.	EXACT BIRTHDAY, IF UNDER 21	DATE OF BAPTISM	PREPARATORY MEMBERS	CHURCH SCHOOL	WHAT CHANGE IN STATUS

FOR FURTHER INFORMATION CONSULT OFFICIAL CHURCH MEMBERSHIP ROLL

THE METHODIST PUBLISHING HOUSE

talked by phone - Apr 54
no interest - EBC -
requested transfer to Highland -
contacted pastor there.

155

MEMBERSHIP ROLL

FAMILY NAME Camoles

OCCUPATION

NAME OF HEAD OF FAMILY

BUSINESS ADDRESS

ADDRESS 2122 E. Baltimore St. 3t Not in 3/24/54

FULL CHRISTIAN NAME	S. L.	WHEN RECEIVED	HOW RECEIVED	IF BY CERTIFICATE FROM WHERE	RECEIVED BY	HOW, WHERE, AND WHEN REMOVED	ACKNOWLEDGED
Father's Name							
Mother's Name							
Mrs. Dolores		m 2/28/48	C	W. Farmington, W. Va.	W. A. Linewaver	D.C. 4-12-54	

OTHER MEMBERS OF FAMILY	S. L.	EXACT BIRTHDAY, IF UNDER 21	DATE OF BAPTISM	PREPARATORY MEMBERS	CHURCH SCHOOL	WHAT CHANGE IN STATUS

FOR FURTHER INFORMATION CONSULT
OFFICIAL CHURCH MEMBERSHIP ROLL

THE METHODIST PUBLISHING HOUSE

MEMBERSHIP ROLL

156

FAMILY NAME Carter

OCCUPATION _____ NAME OF HEAD OF FAMILY _____

BUSINESS ADDRESS _____ ADDRESS 3 N. Ann St. (31)

FULL CHRISTIAN NAME	S. L.	WHEN RECEIVED	HOW RECEIVED	IF BY CERTIFICATE FROM WHERE	RECEIVED BY	HOW, WHERE, AND WHEN REMOVED	ACKNOWL-EDGED
Father's Name							
Mother's Name							
Patricia		Easter 1945	P		N.A. Sineweaver	By Letter to Ba 8/6/46 N.A.L.	

OTHER MEMBERS OF FAMILY	S. L.	EXACT BIRTHDAY, IF UNDER 21	DATE OF BAPTISM	PREPARATORY MEMBERS	CHURCH SCHOOL	WHAT CHANGE IN STATUS

FOR FURTHER INFORMATION CONSULT OFFICIAL CHURCH MEMBERSHIP ROLL

THE METHODIST PUBLISHING HOUSE

MEMBERSHIP ROLL

FAMILY NAME Christopher 157

OCCUPATION _____ NAME OF HEAD OF FAMILY Christopher Lynway Rd Owings mills, Md

BUSINESS ADDRESS _____ ADDRESS 22 S. Madeira St. 31

FULL CHRISTIAN NAME	S.	L.	WHEN RECEIVED	HOW RECEIVED	IF BY CERTIFICATE FROM WHERE	RECEIVED BY	HOW, WHERE, AND WHEN REMOVED	ACKNOWLEDGED
William Joslin (Father's Name)	m		5/9/48	C	Broadway M.E.	Rev. Lineweaver		
Helen Willette (Mother's Name)	m		5/9/48	P. P.		" " 5/12/50	transferred to	
						Pleasant Hill Meth. Ch. Owings Mills, Md.		
~~John~~ William	S		Easter 1946	P.		" "		
Robert	S		5/9 1949	P.		" "		

OTHER MEMBERS OF FAMILY	S.	L.	EXACT BIRTHDAY, IF UNDER 21	DATE OF BAPTISM	PREPARATORY MEMBERS	CHURCH SCHOOL	WHAT CHANGE IN STATUS
Robert Huda			Sept. 18, 1936	5/9/48	✓	✓	
Richard Anthony			Apr. 5, 1941	5/9/48	"	"	
Granston Christian			Aug. 30, 1942	5/9/48			
Franklin Arnold			Nov. 5, 1945	5/9/48			

FOR FURTHER INFORMATION CONSULT OFFICIAL CHURCH MEMBERSHIP ROLL — THE METHODIST PUBLISHING HOUSE

MEMBERSHIP ROLL

Began at Wst Bl 12-3

FAMILY NAME Clark

Odenwald Mrs.

OCCUPATION

NAME OF HEAD OF FAMILY Theodore Dundalk, 24

BUSINESS ADDRESS

ADDRESS 2043 E. Lombard St. Balto. 31

FULL CHRISTIAN NAME	S. L.	WHEN RECEIVED	HOW RECEIVED	IF BY CERTIFICATE FROM WHERE	RECEIVED BY	HOW, WHERE, AND WHEN REMOVED	ACKNOWLEDGED
Raymond G. (Father's Name)		1945	P		N. A. Kinnear	Died 3/6/46	6 N.A.L.
Emma George (Mother's Name)	W	12/3/46	C.F.		"	2. C. 4-12-54	
Robert	S.	5/2/47	P		"	"	"

OTHER MEMBERS OF FAMILY	S. L.	EXACT BIRTHDAY, IF UNDER 21	DATE OF BAPTISM	PREPARATORY MEMBERS	CHURCH SCHOOL	WHAT CHANGE IN STATUS

FOR FURTHER INFORMATION CONSULT OFFICIAL CHURCH MEMBERSHIP ROLL

THE METHODIST PUBLISHING HOUSE

MEMBERSHIP ROLL

Begin at Wt. Bl. 12-53

FAMILY NAME Clark

Odenwald Hts.

OCCUPATION

NAME OF HEAD OF FAMILY Raymond Clark, Dundalk, 24

BUSINESS ADDRESS

ADDRESS 2043 E. Lombard St. Balto. 31

FULL CHRISTIAN NAME	S. L.	WHEN RECEIVED	HOW RECEIVED	IF BY CERTIFICATE FROM WHERE	RECEIVED BY	HOW, WHERE, AND WHEN REMOVED	ACKNOWLEDGED
Raymond G. (Father's Name)		1945	P		M. A. Linemeaver	Died 3/12/46	M.A.L.
Emma George (Mother's Name)	W	10/3/46	C.F.Z.		"	2. C. 4-12-54	
Robert	S.	5/2/47	P		"	"	"

OTHER MEMBERS OF FAMILY	S. L.	EXACT BIRTHDAY, IF UNDER 21	DATE OF BAPTISM	PREPARATORY MEMBERS	CHURCH SCHOOL	WHAT CHANGE IN STATUS

FOR FURTHER INFORMATION CONSULT OFFICIAL CHURCH MEMBERSHIP ROLL

THE METHODIST PUBLISHING HOUSE

MEMBERSHIP ROLL

FAMILY NAME Collingsworth.

OCCUPATION _____ NAME OF HEAD OF FAMILY Newcut Rd

BUSINESS ADDRESS _____ ADDRESS ~~1940 E. Lombard St.~~ Severn, Md.

FULL CHRISTIAN NAME	S. L.	WHEN RECEIVED	HOW RECEIVED	IF BY CERTIFICATE FROM WHERE	RECEIVED BY	HOW, WHERE, AND WHEN REMOVED	ACKNOWLEDGED
Mell A. (Father's Name)	m,	5/14/50	P.		N.A. Linnemann	A.C 4-12-54	
Peggy Ann (Mother's Name)		5/14/50	P.		"		

OTHER MEMBERS OF FAMILY	S. L.	EXACT BIRTHDAY, IF UNDER 21	DATE OF BAPTISM	PREPARATORY MEMBERS	CHURCH SCHOOL	WHAT CHANGE IN STATUS

FOR FURTHER INFORMATION CONSULT OFFICIAL CHURCH MEMBERSHIP ROLL

THE METHODIST PUBLISHING HOUSE

160

MEMBERSHIP ROLL

FAMILY NAME Collins

OCCUPATION

NAME OF HEAD OF FAMILY Dana Frank

BUSINESS ADDRESS

ADDRESS ~~1723 E. Baltimore St.~~ ~~207 S. Register St.~~ 31

FULL CHRISTIAN NAME	S. L.	WHEN RECEIVED	HOW RECEIVED	IF BY CERTIFICATE FROM WHERE	RECEIVED BY	HOW, WHERE, AND WHEN REMOVED	ACKNOWLEDGED
Father's Name							
Mother's Name							
Ronald Lee	S	4/9/50	Prof.		K.A. Linemann	D.C. adm 4-12-54	

OTHER MEMBERS OF FAMILY	S. L.	EXACT BIRTHDAY, IF UNDER 21	DATE OF BAPTISM	PREPARATORY MEMBERS	CHURCH SCHOOL	WHAT CHANGE IN STATUS

FOR FURTHER INFORMATION CONSULT
OFFICIAL CHURCH MEMBERSHIP ROLL

THE METHODIST PUBLISHING HOUSE

MEMBERSHIP ROLL

161

FAMILY NAME Corbett

FV #851

OCCUPATION

NAME OF HEAD OF FAMILY 2110 E. Pratt St

BUSINESS ADDRESS

ADDRESS 6201 Clearspring Road Balto. 12

FULL CHRISTIAN NAME	S. L.	WHEN RECEIVED	HOW RECEIVED	IF BY CERTIFICATE FROM WHERE	RECEIVED BY	HOW, WHERE, AND WHEN REMOVED	ACKNOWLEDGED
~~Mrs. E. E.~~ (Father's Name / Mother's Name)	M.					D. 2/21/52	38
Una	S			2110 E. Pratt		Mem. Sevens Meth.	39
Ruth	S			Broadview apts. 1166 Linwood Ave.		Lovely Lane M.E.C.	40
Helen	S			2110 E Pratt St		Tfd R. C.	41

OTHER MEMBERS OF FAMILY	S. L.	EXACT BIRTHDAY, IF UNDER 21	DATE OF BAPTISM	PREPARATORY MEMBERS	CHURCH SCHOOL	WHAT CHANGE IN STATUS

FOR FURTHER INFORMATION CONSULT
OFFICIAL CHURCH MEMBERSHIP ROLL

THE METHODIST PUBLISHING HOUSE

MEMBERSHIP ROLL

FAMILY NAME Corson, 162

OCCUPATION Carpenter NAME OF HEAD OF FAMILY Dawson Elvaton Brookwood Rd Millsville Md

BUSINESS ADDRESS ADDRESS ~~1847 E. Fairmount Ave. Balto~~

FULL CHRISTIAN NAME	S. L.	WHEN RECEIVED	HOW RECEIVED	IF BY CERTIFICATE FROM WHERE	RECEIVED BY	HOW, WHERE, AND WHEN REMOVED	ACKNOWLEDGED
Corson, Dawson (Father's Name)		12/2/45	letter	Mountersville, Pa. M.A.L.			
" Cora (Mother's Name)		"	"	Chestertown, Md. M.A.L.			
				Removed W.C. Sept. 1949.			
				4			

OTHER MEMBERS OF FAMILY	S. L.	EXACT BIRTHDAY, IF UNDER 21	DATE OF BAPTISM	PREPARATORY MEMBERS	CHURCH SCHOOL	WHAT CHANGE IN STATUS
Billy	4	8-29-43				
Dawson Jr.	2	10-29-46				

FOR FURTHER INFORMATION CONSULT OFFICIAL CHURCH MEMBERSHIP ROLL

THE METHODIST PUBLISHING HOUSE

MEMBERSHIP ROLL

FAMILY NAME Crockett 163

GH 2574

OCCUPATION _____ NAME OF HEAD OF FAMILY _____

BUSINESS ADDRESS _____ ADDRESS 1702 Chilton St. Balto. 18

FULL CHRISTIAN NAME	S. L.	WHEN RECEIVED	HOW RECEIVED	IF BY CERTIFICATE FROM WHERE	RECEIVED BY	HOW, WHERE, AND WHEN REMOVED		ACKNOWLEDGED
Ellery (Father's Name)								
Adelaide (Mother's Name)	M.					Transfer to Northwood Grace CH. 5/20/54		

OTHER MEMBERS OF FAMILY	S. L.	EXACT BIRTHDAY, IF UNDER 21	DATE OF BAPTISM	PREPARATORY MEMBERS	CHURCH SCHOOL	WHAT CHANGE IN STATUS

FOR FURTHER INFORMATION CONSULT OFFICIAL CHURCH MEMBERSHIP ROLL — THE METHODIST PUBLISHING HOUSE

MEMBERSHIP ROLL

FAMILY NAME Creel

OCCUPATION _____ NAME OF HEAD OF FAMILY _____

BUSINESS ADDRESS _____ ADDRESS 3028 E. Baltimore St - 24

FULL CHRISTIAN NAME	S. L.	WHEN RECEIVED	HOW RECEIVED	IF BY CERTIFICATE FROM WHERE	RECEIVED BY	HOW, WHERE, AND WHEN REMOVED	ACKNOWLEDGED
Joseph	M	Easter 1944			NA Linewearer	Trfd to	5-27 1956
Marie (Hammond) Father's Name / Mother's Name	M	✓	✓			Ayres Chapel 5-21-56	1956

OTHER MEMBERS OF FAMILY	S. L.	EXACT BIRTHDAY, IF UNDER 21	DATE OF BAPTISM	PREPARATORY MEMBERS	CHURCH SCHOOL	WHAT CHANGE IN STATUS

FOR FURTHER INFORMATION CONSULT OFFICIAL CHURCH MEMBERSHIP ROLL

THE METHODIST PUBLISHING HOUSE

MEMBERSHIP ROLL

165

FAMILY NAME Creel

OR 4185

OCCUPATION

NAME OF HEAD OF FAMILY Samuel

BUSINESS ADDRESS

ADDRESS 2206 E. Pratt St. Balto 31 ~~2192 E. Monument St.~~ 1705 E. Eden St.

FULL CHRISTIAN NAME	S. L.	WHEN RECEIVED	HOW RECEIVED	IF BY CERTIFICATE FROM WHERE	RECEIVED BY	HOW, WHERE, AND WHEN REMOVED	ACKNOWL-EDGED
Samuel (Father's Name)	M	1944	T	Ft. Marion Pa.	N. A Lineweaver	Died 56	44
Mrs. Samuel (Mother's Name)	M	1944	T		" "	"	
Paul	S	Easter 1944			" "	"	45
Joseph married & moved	S	Easter 1944		3028 E Balto	" "	-Agape Chapel	46
Arthur	S	Easter 1944			" "		47
Carl L. (No date)	M	2/6 1944	Conf.	2 Armour Ct Essex Md. 21	" "	P.C. action 4-12-54	
Eleanor ~~Carl~~ (Mrs. Carl)	M	"	"		" "	"	

OTHER MEMBERS OF FAMILY	S. L.	EXACT BIRTHDAY, IF UNDER 21	DATE OF BAPTISM	PREPARATORY MEMBERS	CHURCH SCHOOL	WHAT CHANGE IN STATUS

MEMBERSHIP ROLL

~~50~~ 166

FAMILY NAME Cunningham

OCCUPATION _____ NAME OF HEAD OF FAMILY _____

BUSINESS ADDRESS _____ ADDRESS 2231 E. Fayette St. Balto. 31

FULL CHRISTIAN NAME	S. L.	WHEN RECEIVED	HOW RECEIVED	IF BY CERTIFICATE FROM WHERE	RECEIVED BY	HOW, WHERE, AND WHEN REMOVED	ACKNOWLEDGED
Father's Name							
Mother's Name							
Elsie	S						

OTHER MEMBERS OF FAMILY	S. L.	EXACT BIRTHDAY, IF UNDER 21	DATE OF BAPTISM	PREPARATORY MEMBERS	CHURCH SCHOOL	WHAT CHANGE IN STATUS

FOR FURTHER INFORMATION CONSULT
OFFICIAL CHURCH MEMBERSHIP ROLL _____ THE METHODIST PUBLISHING HOUSE

MEMBERSHIP ROLL

FAMILY NAME Curry

OCCUPATION _____ NAME OF HEAD OF FAMILY [illegible]

BUSINESS ADDRESS _____ ADDRESS 208 S. Collington St. 31

FULL CHRISTIAN NAME	S. L.	WHEN RECEIVED	HOW RECEIVED	IF BY CERTIFICATE FROM WHERE	RECEIVED BY	HOW, WHERE, AND WHEN REMOVED	ACKNOWLEDGED
Father's Name							
Mother's Name							
Earl married a ward		12/10/51	Letter	D	W. A. Lineweaver	Trfd to L. Rose	
Bernard	S	5/11/51	Profession			11/3/36 Removed w/o cert. 4-28-58.	

OTHER MEMBERS OF FAMILY	S. L.	EXACT BIRTHDAY, IF UNDER 21	DATE OF BAPTISM	PREPARATORY MEMBERS	CHURCH SCHOOL	WHAT CHANGE IN STATUS

MEMBERSHIP ROLL

FAMILY NAME Curry

OCCUPATION _____ NAME OF HEAD OF FAMILY _____

BUSINESS ADDRESS _____ ADDRESS 28 N. Milton Ave - 24

FULL CHRISTIAN NAME	S. L.	WHEN RECEIVED	HOW RECEIVED	IF BY CERTIFICATE FROM WHERE	RECEIVED BY	HOW, WHERE, AND WHEN REMOVED	ACKNOWL-EDGED
Earl	M	12/4/57	Letter		NA Lineweaver	Trfd to	
Father's Name Peggy Adams	M	5/13/57	Prof.		NA Lineweaver	Loch Raven	
Mother's Name						2-13-58	2-19-58

OTHER MEMBERS OF FAMILY	S. L.	EXACT BIRTHDAY, IF UNDER 21	DATE OF BAPTISM	PREPARATORY MEMBERS	CHURCH SCHOOL	WHAT CHANGE IN STATUS

FOR FURTHER INFORMATION CONSULT OFFICIAL CHURCH MEMBERSHIP ROLL

THE METHODIST PUBLISHING HOUSE

MEMBERSHIP ROLL

FAMILY NAME Dashiells 169

OCCUPATION _____ NAME OF HEAD OF FAMILY _____

BUSINESS ADDRESS _____ ADDRESS 4007 Woodlea Ave. Balto. 6

FULL CHRISTIAN NAME	S. L.	WHEN RECEIVED	HOW RECEIVED	IF BY CERTIFICATE FROM WHERE	RECEIVED BY	HOW, WHERE, AND WHEN REMOVED	ACKNOWLEDGED
Father's Name Sara Mother's Name	M.	I called Sept. 4/47				Transferred to Presby. Ch.	

OTHER MEMBERS OF FAMILY	S. L.	EXACT BIRTHDAY, IF UNDER 21	DATE OF BAPTISM	PREPARATORY MEMBERS	CHURCH SCHOOL	WHAT CHANGE IN STATUS

FOR FURTHER INFORMATION CONSULT OFFICIAL CHURCH MEMBERSHIP ROLL

THE METHODIST PUBLISHING HOUSE

170

MEMBERSHIP ROLL

FAMILY NAME Davies

OCCUPATION _____ NAME OF HEAD OF FAMILY Harry C.

BUSINESS ADDRESS _____ ADDRESS 4407 Glenmore Ave. Balto. 6

FULL CHRISTIAN NAME	S. L.	WHEN RECEIVED	HOW RECEIVED	IF BY CERTIFICATE FROM WHERE	RECEIVED BY	HOW, WHERE, AND WHEN REMOVED	ACKNOWLEDGED
Harry (Father's Name)	W				Trfd	Overlea 5-24-56	~~55~~ 6-4-56
Sylvia (Mother's Name)	S					~~to Oreby 3/30/50~~ ~~to Dukle 3/30/50~~	56
Mrs Evelyn Davies	M.						57

OTHER MEMBERS OF FAMILY	S. L.	EXACT BIRTHDAY, IF UNDER 21	DATE OF BAPTISM	PREPARATORY MEMBERS	CHURCH SCHOOL	WHAT CHANGE IN STATUS

FOR FURTHER INFORMATION CONSULT OFFICIAL CHURCH MEMBERSHIP ROLL

THE METHODIST PUBLISHING HOUSE

MEMBERSHIP ROLL

FAMILY NAME We Graft

17'

BR 2046

OCCUPATION

NAME OF HEAD OF FAMILY Rupert

BUSINESS ADDRESS

ADDRESS 223 N. Milton Ave. Balto. 24

FULL CHRISTIAN NAME	S. L.	WHEN RECEIVED	HOW RECEIVED	IF BY CERTIFICATE FROM WHERE	RECEIVED BY	HOW, WHERE, AND WHEN REMOVED	ACKNOWLEDGED
Rupert (Father's Name)	M						
Florence (Mother's Name)	M						

OTHER MEMBERS OF FAMILY	S. L.	EXACT BIRTHDAY, IF UNDER 21	DATE OF BAPTISM	PREPARATORY MEMBERS	CHURCH SCHOOL	WHAT CHANGE IN STATUS
			Trfd - Oct 5, 1952 to Exeter Mem. Meth. - Balto.			

FOR FURTHER INFORMATION CONSULT
OFFICIAL CHURCH MEMBERSHIP ROLL

THE METHODIST PUBLISHING HOUSE

58

MEMBERSHIP ROLL

FAMILY NAME Dempsey

OCCUPATION _____ NAME OF HEAD OF FAMILY _____

BUSINESS ADDRESS _____ ADDRESS 413 Murdock Road, Balto 12

FULL CHRISTIAN NAME	S. L.	WHEN RECEIVED	HOW RECEIVED	IF BY CERTIFICATE FROM WHERE	RECEIVED BY	HOW, WHERE, AND WHEN REMOVED	ACKNOWLEDGED
Father's Name Mrs. Anna Mother's Name					Trfd to ~~Northwood Appl~~ Towson	11-16-54	12-19-54

OTHER MEMBERS OF FAMILY	S. L.	EXACT BIRTHDAY, IF UNDER 21	DATE OF BAPTISM	PREPARATORY MEMBERS	CHURCH SCHOOL	WHAT CHANGE IN STATUS

FOR FURTHER INFORMATION CONSULT
OFFICIAL CHURCH MEMBERSHIP ROLL

THE METHODIST PUBLISHING HOUSE

MEMBERSHIP ROLL

Related to Stephens

FAMILY NAME Divel

172

OCCUPATION

NAME OF HEAD OF FAMILY

BUSINESS ADDRESS

ADDRESS 1182 Oakland Ave. 2

FULL CHRISTIAN NAME	S. L.	WHEN RECEIVED	HOW RECEIVED	IF BY CERTIFICATE FROM WHERE	RECEIVED BY	HOW, WHERE, AND WHEN REMOVED	ACKNOWLEDGED
Father's Name							
Mother's Name							
John		Easter 1944	P		N.A. Linneraren	2 C. 4-12-54	

OTHER MEMBERS OF FAMILY	S. L.	EXACT BIRTHDAY, IF UNDER 21	DATE OF BAPTISM	PREPARATORY MEMBERS	CHURCH SCHOOL	WHAT CHANGE IN STATUS

FOR FURTHER INFORMATION CONSULT OFFICIAL CHURCH MEMBERSHIP ROLL

THE METHODIST PUBLISHING HOUSE

MEMBERSHIP ROLL

S. & Mrs. Rettaliata

FAMILY NAME Dixon

~~178~~

OCCUPATION

NAME OF HEAD OF FAMILY

BUSINESS ADDRESS

ADDRESS 700 Benningbaus Rd. Balto. 12

FULL CHRISTIAN NAME	S. L.	WHEN RECEIVED	HOW RECEIVED	IF BY CERTIFICATE FROM WHERE	RECEIVED BY	HOW, WHERE, AND WHEN REMOVED	ACKNOWLEDGED
R.C. Henry (Father's Name)							
Grace Dotteres (Mother's Name)				possibly Methodist		R.C. - 4-12-54 5/16/60 rec'd letter from Christian Temple - joined their fellowship	

OTHER MEMBERS OF FAMILY	S. L.	EXACT BIRTHDAY, IF UNDER 21	DATE OF BAPTISM	PREPARATORY MEMBERS	CHURCH SCHOOL	WHAT CHANGE IN STATUS

FOR FURTHER INFORMATION CONSULT
OFFICIAL CHURCH MEMBERSHIP ROLL

THE METHODIST PUBLISHING HOUSE

MEMBERSHIP ROLL

FAMILY NAME Dixon

174

OCCUPATION

NAME OF HEAD OF FAMILY 249 N. Luzerne Ave (24)

BUSINESS ADDRESS

ADDRESS 2034 E. Fayette St. Balto. 31

FULL CHRISTIAN NAME	S. L.	WHEN RECEIVED	HOW RECEIVED	IF BY CERTIFICATE FROM WHERE	RECEIVED BY	HOW, WHERE, AND WHEN REMOVED	ACKNOWL-EDGED
Father's Name							
Mother's Name							
William (mem.)		Easter 1945	P		N.A. Linewearer	D.C. action 4-12-54	

OTHER MEMBERS OF FAMILY	S. L.	EXACT BIRTHDAY, IF UNDER 21	DATE OF BAPTISM	PREPARATORY MEMBERS	CHURCH SCHOOL	WHAT CHANGE IN STATUS

FOR FURTHER INFORMATION CONSULT OFFICIAL CHURCH MEMBERSHIP ROLL

THE METHODIST PUBLISHING HOUSE

MEMBERSHIP ROLL

FAMILY NAME Wotterer

~~175~~

OCCUPATION

NAME OF HEAD OF FAMILY

BUSINESS ADDRESS

ADDRESS 5013 Eugene Ave. Balto. ~~25~~ 6

FULL CHRISTIAN NAME	S. L.	WHEN RECEIVED	HOW RECEIVED	IF BY CERTIFICATE FROM WHERE	RECEIVED BY	HOW, WHERE, AND WHEN REMOVED	ACKNOWL-EDGED
Vernon						D.C. 4-12-54	
Father's Name							
Mother's Name							
		attend		Belair Rd PE			

OTHER MEMBERS OF FAMILY	S. L.	EXACT BIRTHDAY, IF UNDER 21	DATE OF BAPTISM	PREPARATORY MEMBERS	CHURCH SCHOOL	WHAT CHANGE IN STATUS

FOR FURTHER INFORMATION CONSULT
OFFICIAL CHURCH MEMBERSHIP ROLL

THE METHODIST PUBLISHING HOUSE

MEMBERSHIP ROLL

FAMILY NAME Downes

OCCUPATION

NAME OF HEAD OF FAMILY Robert

BUSINESS ADDRESS

ADDRESS 2721 Pelham Ave. Balto. 13

FULL CHRISTIAN NAME	S. L.	WHEN RECEIVED	HOW RECEIVED	IF BY CERTIFICATE FROM WHERE	RECEIVED BY	HOW, WHERE, AND WHEN REMOVED	ACKNOWL-EDGED
Robert (Father's Name)	M.					G.C. - 4-12-54	
Mrs. (Mother's Name)							
				A.M. St Matthews Luth			

OTHER MEMBERS OF FAMILY	S. L.	EXACT BIRTHDAY, IF UNDER 21	DATE OF BAPTISM	PREPARATORY MEMBERS	CHURCH SCHOOL	WHAT CHANGE IN STATUS

FOR FURTHER INFORMATION CONSULT OFFICIAL CHURCH MEMBERSHIP ROLL

THE METHODIST PUBLISHING HOUSE

MEMBERSHIP ROLL

FAMILY NAME Ellers 177

OCCUPATION _____ NAME OF HEAD OF FAMILY not at letter returned

BUSINESS ADDRESS _____ ADDRESS Spring Ave. Balto. 27

FULL CHRISTIAN NAME	S. L.	WHEN RECEIVED	HOW RECEIVED	IF BY CERTIFICATE FROM WHERE	RECEIVED BY	HOW, WHERE, AND WHEN REMOVED	ACKNOWLEDGED
Father's Name							
Mother's Name							
June L.	M.	1945			N.A. Linewearer	Removed	

OTHER MEMBERS OF FAMILY	S. L.	EXACT BIRTHDAY, IF UNDER 21	DATE OF BAPTISM	PREPARATORY MEMBERS	CHURCH SCHOOL	WHAT CHANGE IN STATUS

FOR FURTHER INFORMATION CONSULT OFFICIAL CHURCH MEMBERSHIP ROLL

THE METHODIST PUBLISHING HOUSE

MEMBERSHIP ROLL

FAMILY NAME Farrell 178

PE 1798

OCCUPATION

NAME OF HEAD OF FAMILY

BUSINESS ADDRESS

ADDRESS 721 N. Glover St. 5

FULL CHRISTIAN NAME	S. L.	WHEN RECEIVED	HOW RECEIVED	IF BY CERTIFICATE FROM WHERE	RECEIVED BY	HOW, WHERE, AND WHEN REMOVED	ACKNOWL-EDGED
Mrs Joseph Father's Name / Mother's Name		-				Transferred to St. Paul's Meth Ch., Balto	

OTHER MEMBERS OF FAMILY	S. L.	EXACT BIRTHDAY, IF UNDER 21	DATE OF BAPTISM	PREPARATORY MEMBERS	CHURCH SCHOOL	WHAT CHANGE IN STATUS

FOR FURTHER INFORMATION CONSULT
OFFICIAL CHURCH MEMBERSHIP ROLL — THE METHODIST PUBLISHING HOUSE

MEMBERSHIP ROLL

FAMILY NAME Fehrman

OCCUPATION

NAME OF HEAD OF FAMILY

BUSINESS ADDRESS

ADDRESS 4513 Park Hts. Ave.

FULL CHRISTIAN NAME	S. L.	WHEN RECEIVED	HOW RECEIVED	IF BY CERTIFICATE FROM WHERE	RECEIVED BY	HOW, WHERE, AND WHEN REMOVED	ACKNOWL-EDGED
Frederick		12/10/50	P & P		K.H. Lineweaver	Removed w/o certificate 4-20-58.	
(Mrs. Fred.) Father's Name / Mother's Name		12/10/50	P. & P.		"		

OTHER MEMBERS OF FAMILY	S. L.	EXACT BIRTHDAY, IF UNDER 21	DATE OF BAPTISM	PREPARATORY MEMBERS	CHURCH SCHOOL	WHAT CHANGE IN STATUS

FOR FURTHER INFORMATION CONSULT OFFICIAL CHURCH MEMBERSHIP ROLL

THE METHODIST PUBLISHING HOUSE

180

MEMBERSHIP ROLL

FAMILY NAME Fields
128 N. Montford Ave (24)

OCCUPATION _____ NAME OF HEAD OF FAMILY ~~1500 Madeira~~

BUSINESS ADDRESS _____ ADDRESS ~~2113 E. Baltimore St~~

FULL CHRISTIAN NAME	S. L.	WHEN RECEIVED	HOW RECEIVED	IF BY CERTIFICATE FROM WHERE	RECEIVED BY	HOW, WHERE, AND WHEN REMOVED	ACKNOWL-EDGED
Father's Name							
Mother's Name							
Army James F.		5/12/57	Profession		M A Livingood	R.C. Acton 4-12-54	
Billy		5/13/57			"	2C Acton 4-20-58.	

OTHER MEMBERS OF FAMILY	S. L.	EXACT BIRTHDAY, IF UNDER 21	DATE OF BAPTISM	PREPARATORY MEMBERS	CHURCH SCHOOL	WHAT CHANGE IN STATUS

FOR FURTHER INFORMATION CONSULT
OFFICIAL CHURCH MEMBERSHIP ROLL — THE METHODIST PUBLISHING HOUSE

MEMBERSHIP ROLL

FAMILY NAME Frick 181

BE 0194

OCCUPATION

NAME OF HEAD OF FAMILY George

BUSINESS ADDRESS

ADDRESS 1809 East 33rd. St. Balto. 18

FULL CHRISTIAN NAME	S. L.	WHEN RECEIVED	HOW RECEIVED	IF BY CERTIFICATE FROM WHERE	RECEIVED BY	HOW, WHERE, AND WHEN REMOVED	ACKNOWLEDGED
~~George~~ Father's Name	~~M~~				Died Dec 23, 51		
Mrs. George Mother's Name	M.				Trfd. Northwood - Gpwld		
						6-19-55	6-19-55

OTHER MEMBERS OF FAMILY	S. L.	EXACT BIRTHDAY, IF UNDER 21	DATE OF BAPTISM	PREPARATORY MEMBERS	CHURCH SCHOOL	WHAT CHANGE IN STATUS

MEMBERSHIP ROLL

182

FAMILY NAME Gable

OCCUPATION _____ NAME OF HEAD OF FAMILY Gone from community at least 20 yrs

BUSINESS ADDRESS _____ ADDRESS (10-12-53 Mrs. Rathbun)

FULL CHRISTIAN NAME	S. L.	WHEN RECEIVED	HOW RECEIVED	IF BY CERTIFICATE FROM WHERE	RECEIVED BY	HOW, WHERE, AND WHEN REMOVED	ACKNOWLEDGED
Father's Name							
Mother's Name							
Vivian M.						D.C. 4-12-54	

OTHER MEMBERS OF FAMILY	S. L.	EXACT BIRTHDAY, IF UNDER 21	DATE OF BAPTISM	PREPARATORY MEMBERS	CHURCH SCHOOL	WHAT CHANGE IN STATUS

FOR FURTHER INFORMATION CONSULT
OFFICIAL CHURCH MEMBERSHIP ROLL

THE METHODIST PUBLISHING HOUSE

MEMBERSHIP ROLL

7. R.F.D. 4 Box 16 Pasadena Route 1 — 122 — FAMILY NAME Garriques — 183

of ~~Mother's Name~~ ~~Father's Name~~ ~~Block & Lot~~ ~~Street~~ ~~Date Received~~ ~~Age~~ and

Wando Rd., Riviera Beach, Pasadena, Bena, Virginia.

OCCUPATION — NAME OF HEAD OF FAMILY

BUSINESS ADDRESS — ADDRESS 519 S. Luzerne Ave. (24)

FULL CHRISTIAN NAME	S. L.	WHEN RECEIVED	HOW RECEIVED	IF BY CERTIFICATE FROM WHERE	RECEIVED BY	HOW, WHERE, AND WHEN REMOVED		ACKNOWLEDGED
Betty (Mrs. Hale) (Block & Lot) Father's Name / Mother's Maiden						R.C. Action 4-12-54		

OTHER MEMBERS OF FAMILY	S. L.	EXACT BIRTHDAY, IF UNDER 21	DATE OF BAPTISM	PREPARATORY MEMBERS	CHURCH SCHOOL	WHAT CHANGE IN STATUS

FOR FURTHER INFORMATION CONSULT OFFICIAL CHURCH MEMBERSHIP ROLL

THE METHODIST PUBLISHING HOUSE

MEMBERSHIP ROLL

FAMILY NAME Gilliam

OCCUPATION

NAME OF HEAD OF FAMILY 5208 Wilton Hgts — 15

BUSINESS ADDRESS

ADDRESS 509 E. 38th St

FULL CHRISTIAN NAME	S. L.	WHEN RECEIVED	HOW RECEIVED	IF BY CERTIFICATE FROM WHERE	RECEIVED BY	HOW, WHERE, AND WHEN REMOVED	ACKNOWLEDGED
Elsie White (Father's Name Mrs. J. E. Mother's Name)		5/13/57		Graceland Meth Belt.	H.A. Hinnecavor	L.T. 3/26/59 Abbott Mem. Presby	
James E.		5/13/57			H.A. Hinnecavor	" " "	L.T. Dec, 53

OTHER MEMBERS OF FAMILY	S. L.	EXACT BIRTHDAY, IF UNDER 21	DATE OF BAPTISM	PREPARATORY MEMBERS	CHURCH SCHOOL	WHAT CHANGE IN STATUS

MEMBERSHIP ROLL

FAMILY NAME Glaser

185

OCCUPATION

NAME OF HEAD OF FAMILY

BUSINESS ADDRESS

ADDRESS 608 Overbrook Road (12)

FULL CHRISTIAN NAME	S. L.	WHEN RECEIVED	HOW RECEIVED	IF BY CERTIFICATE FROM WHERE	RECEIVED BY	HOW, WHERE, AND WHEN REMOVED	ACKNOWLEDGED
Mrs. Harry (Father's Name / Mother's Name)						to Rowena Desby cl 6/3/46 WHA 2.	by letter

OTHER MEMBERS OF FAMILY	S. L.	EXACT BIRTHDAY, IF UNDER 21	DATE OF BAPTISM	PREPARATORY MEMBERS	CHURCH SCHOOL	WHAT CHANGE IN STATUS

FOR FURTHER INFORMATION CONSULT
OFFICIAL CHURCH MEMBERSHIP ROLL

THE METHODIST PUBLISHING HOUSE

MEMBERSHIP ROLL

Mrs. Carrie — FAMILY NAME Goetzke ~ 186

OCCUPATION _____ NAME OF HEAD OF FAMILY _____

BUSINESS ADDRESS _____ ADDRESS 413 N. Montford Ave. (24)

FULL CHRISTIAN NAME	S. L.	WHEN RECEIVED	HOW RECEIVED	IF BY CERTIFICATE FROM WHERE	RECEIVED BY	HOW, WHERE, AND WHEN REMOVED	ACKNOWLEDGED
~~Mrs. Lonnie~~ Father's Name / ~~Mrs. Lonnie~~ Mother's Name	W					~~Oxford~~ mem. 6/2/46	~~88~~
Preston	M						87

OTHER MEMBERS OF FAMILY	S. L.	EXACT BIRTHDAY, IF UNDER 21	DATE OF BAPTISM	PREPARATORY MEMBERS	CHURCH SCHOOL	WHAT CHANGE IN STATUS

FOR FURTHER INFORMATION CONSULT OFFICIAL CHURCH MEMBERSHIP ROLL

THE METHODIST PUBLISHING HOUSE

MEMBERSHIP ROLL

FAMILY NAME Dickerson Goode 187

OCCUPATION _____ NAME OF HEAD OF FAMILY _____

BUSINESS ADDRESS _____ ADDRESS 14 N. Ann St (3) #31

FULL CHRISTIAN NAME	S. L.	WHEN RECEIVED	HOW RECEIVED	IF BY CERTIFICATE FROM WHERE	RECEIVED BY	HOW, WHERE, AND WHEN REMOVED	ACKNOWLEDGED
Father's Name							
Mother's Name							
Grover Goode							
Betty Dickerson Div		6-4-49	P		W. A. Linnemann	Removed w/o Certificate 4-20-58	

OTHER MEMBERS OF FAMILY	S. L.	EXACT BIRTHDAY, IF UNDER 21	DATE OF BAPTISM	PREPARATORY MEMBERS	CHURCH SCHOOL	WHAT CHANGE IN STATUS

FOR FURTHER INFORMATION CONSULT
OFFICIAL CHURCH MEMBERSHIP ROLL

THE METHODIST PUBLISHING HOUSE

MEMBERSHIP ROLL

FAMILY NAME Goodwin 188

PE 3543

OCCUPATION _____ NAME OF HEAD OF FAMILY _____

BUSINESS ADDRESS _____ ADDRESS 218 N. Milton Ave. 24

FULL CHRISTIAN NAME	S. L.	WHEN RECEIVED	HOW RECEIVED	IF BY CERTIFICATE FROM WHERE	RECEIVED BY	HOW, WHERE, AND WHEN REMOVED	ACKNOWL-EDGED
Wm. (Father's Name)					6/3/51	to Exeter [illegible]	
Mrs. Wm. (Mother's Name)							

OTHER MEMBERS OF FAMILY	S. L.	EXACT BIRTHDAY, IF UNDER 21	DATE OF BAPTISM	PREPARATORY MEMBERS	CHURCH SCHOOL	WHAT CHANGE IN STATUS

FOR FURTHER INFORMATION CONSULT OFFICIAL CHURCH MEMBERSHIP ROLL — THE METHODIST PUBLISHING HOUSE

MEMBERSHIP ROLL

FAMILY NAME Griffin

~~#~~ 189

Juanita & Bro

OCCUPATION

NAME OF HEAD OF FAMILY

BUSINESS ADDRESS

ADDRESS 1660 E. Cold Spring Lane

FULL CHRISTIAN NAME	S. L.	WHEN RECEIVED	HOW RECEIVED	IF BY CERTIFICATE FROM WHERE	RECEIVED BY	HOW, WHERE, AND WHEN REMOVED	ACKNOWL-EDGED
Glenn V Father's Name	M.					B.C. 4-12-54	
Mother's Name							

OTHER MEMBERS OF FAMILY	S. L.	EXACT BIRTHDAY, IF UNDER 21	DATE OF BAPTISM	PREPARATORY MEMBERS	CHURCH SCHOOL	WHAT CHANGE IN STATUS

FOR FURTHER INFORMATION CONSULT
OFFICIAL CHURCH MEMBERSHIP ROLL

THE METHODIST PUBLISHING HOUSE

MEMBERSHIP ROLL

FAMILY NAME Guthrie — 190

OCCUPATION _____ NAME OF HEAD OF FAMILY 760 Charing Cross Rd - Catonsville

BUSINESS ADDRESS _____ ADDRESS 1411 Ellamont St (16) N. B

FULL CHRISTIAN NAME	S. L.	WHEN RECEIVED	HOW RECEIVED	IF BY CERTIFICATE FROM WHERE	RECEIVED BY	HOW, WHERE, AND WHEN REMOVED	ACKNOWLEDGED
Carter						2.C. 4-12-54	
Father's Name							
Mother's Name							

OTHER MEMBERS OF FAMILY	S. L.	EXACT BIRTHDAY, IF UNDER 21	DATE OF BAPTISM	PREPARATORY MEMBERS	CHURCH SCHOOL	WHAT CHANGE IN STATUS

FOR FURTHER INFORMATION CONSULT OFFICIAL CHURCH MEMBERSHIP ROLL

THE METHODIST PUBLISHING HOUSE

MEMBERSHIP ROLL

191

FAMILY NAME Hackett

OCCUPATION

NAME OF HEAD OF FAMILY

BUSINESS ADDRESS

ADDRESS 412 N. Patterson Park Ave. (31)

FULL CHRISTIAN NAME	S. L.	WHEN RECEIVED	HOW RECEIVED	IF BY CERTIFICATE FROM WHERE	RECEIVED BY	HOW, WHERE, AND WHEN REMOVED	ACKNOWLEDGED
Father's Name							
Mother's Name							
Bessie	S					Died 3-2-56	
Kate	S					Died 1-17-58	

OTHER MEMBERS OF FAMILY	S. L.	EXACT BIRTHDAY, IF UNDER 21	DATE OF BAPTISM	PREPARATORY MEMBERS	CHURCH SCHOOL	WHAT CHANGE IN STATUS

FOR FURTHER INFORMATION CONSULT OFFICIAL CHURCH MEMBERSHIP ROLL

THE METHODIST PUBLISHING HOUSE

MEMBERSHIP ROLL

192

FAMILY NAME Hall

OCCUPATION _____ NAME OF HEAD OF FAMILY _____

BUSINESS ADDRESS _____ ADDRESS _____

FULL CHRISTIAN NAME	S. L.	WHEN RECEIVED	HOW RECEIVED	IF BY CERTIFICATE FROM WHERE	RECEIVED BY	HOW, WHERE, AND WHEN REMOVED	ACKNOWLEDGED
Mrs. H.L. (Evelyn) (Father's Name / Mother's Name)						D.C. - 4-12-54	

OTHER MEMBERS OF FAMILY	S. L.	EXACT BIRTHDAY, IF UNDER 21	DATE OF BAPTISM	PREPARATORY MEMBERS	CHURCH SCHOOL	WHAT CHANGE IN STATUS

FOR FURTHER INFORMATION CONSULT
OFFICIAL CHURCH MEMBERSHIP ROLL

THE METHODIST PUBLISHING HOUSE

MEMBERSHIP ROLL

FAMILY NAME Hammond 193?
OR 3648

OCCUPATION

NAME OF HEAD OF FAMILY Willard

BUSINESS ADDRESS

ADDRESS ~~1402 N. Supreme Ave (13)~~ ~~3028 E. Baltimore St. (24)~~

FULL CHRISTIAN NAME	S. L.	WHEN RECEIVED	HOW RECEIVED	IF BY CERTIFICATE FROM WHERE	RECEIVED BY	HOW, WHERE, AND WHEN REMOVED	ACKNOWLEDGED
Willard (Father's Name)	M					Trfd to Ayer Chpl	85
Mrs. " (Mother's Name)	M.						
Marie married to Joseph Creel	S					10-22-57	86

OTHER MEMBERS OF FAMILY	S. L.	EXACT BIRTHDAY, IF UNDER 21	DATE OF BAPTISM	PREPARATORY MEMBERS	CHURCH SCHOOL	WHAT CHANGE IN STATUS

FOR FURTHER INFORMATION CONSULT
OFFICIAL CHURCH MEMBERSHIP ROLL

THE METHODIST PUBLISHING HOUSE

MEMBERSHIP ROLL

194?

FAMILY NAME Hartlove

OCCUPATION _____ NAME OF HEAD OF FAMILY _____

BUSINESS ADDRESS _____ ADDRESS _____

FULL CHRISTIAN NAME	S. L.	WHEN RECEIVED	HOW RECEIVED	IF BY CERTIFICATE FROM WHERE	RECEIVED BY	HOW, WHERE, AND WHEN REMOVED	ACKNOWLEDGED
Clarence						2C - 4-12-54	
Father's Name							
Mother's Name							

OTHER MEMBERS OF FAMILY	S. L.	EXACT BIRTHDAY, IF UNDER 21	DATE OF BAPTISM	PREPARATORY MEMBERS	CHURCH SCHOOL	WHAT CHANGE IN STATUS

FOR FURTHER INFORMATION CONSULT
OFFICIAL CHURCH MEMBERSHIP ROLL

THE METHODIST PUBLISHING HOUSE

MEMBERSHIP ROLL

FAMILY NAME: Hastler 195

OCCUPATION _____ NAME OF HEAD OF FAMILY _____

BUSINESS ADDRESS _____ ADDRESS 413 N. Montford Ave. (24)

FULL CHRISTIAN NAME	S. L.	WHEN RECEIVED	HOW RECEIVED	IF BY CERTIFICATE FROM WHERE	RECEIVED BY	HOW, WHERE, AND WHEN REMOVED	ACKNOWLEDGED
Russell (Father's Name)	M						
Hilda (Mother's Name)	M				Joined Victor		

OTHER MEMBERS OF FAMILY	S. L.	EXACT BIRTHDAY, IF UNDER 21	DATE OF BAPTISM	PREPARATORY MEMBERS	CHURCH SCHOOL	WHAT CHANGE IN STATUS

FOR FURTHER INFORMATION CONSULT OFFICIAL CHURCH MEMBERSHIP ROLL

THE METHODIST PUBLISHING HOUSE

MEMBERSHIP ROLL

FAMILY NAME Heinselman 196

OCCUPATION _____ NAME OF HEAD OF FAMILY _____

BUSINESS ADDRESS _____ ADDRESS _____

FULL CHRISTIAN NAME	S. L.	WHEN RECEIVED	HOW RECEIVED	IF BY CERTIFICATE FROM WHERE	RECEIVED BY	HOW, WHERE, AND WHEN REMOVED	ACKNOWLEDGED
Dorothy (Mrs. Norman) Father's Name / Mother's Name						To Christ in Williamsport Pa	

OTHER MEMBERS OF FAMILY	S. L.	EXACT BIRTHDAY, IF UNDER 21	DATE OF BAPTISM	PREPARATORY MEMBERS	CHURCH SCHOOL	WHAT CHANGE IN STATUS

FOR FURTHER INFORMATION CONSULT
OFFICIAL CHURCH MEMBERSHIP ROLL

THE METHODIST PUBLISHING HOUSE

MEMBERSHIP ROLL

FAMILY NAME Henry 197

OCCUPATION

NAME OF HEAD OF FAMILY Elmer

BUSINESS ADDRESS

ADDRESS 1825 E. Fairmount Ave,

FULL CHRISTIAN NAME	S. L.	WHEN RECEIVED	HOW RECEIVED	IF BY CERTIFICATE FROM WHERE	RECEIVED BY	HOW, WHERE, AND WHEN REMOVED	ACKNOWLEDGED
Elmer						Trfd to	
Kathleen (Mrs. Elmer) (Father's Name / Mother's Name)	M.					Beachfield	
						1-9-55	1-9-55

OTHER MEMBERS OF FAMILY	S. L.	EXACT BIRTHDAY, IF UNDER 21	DATE OF BAPTISM	PREPARATORY MEMBERS	CHURCH SCHOOL	WHAT CHANGE IN STATUS
Virginia						to Beachfield
Kathleen						
Elmer						

FOR FURTHER INFORMATION CONSULT OFFICIAL CHURCH MEMBERSHIP ROLL

THE METHODIST PUBLISHING HOUSE

MEMBERSHIP ROLL

FAMILY NAME Hewitt 198

OCCUPATION _____ NAME OF HEAD OF FAMILY _____

BUSINESS ADDRESS _____ ADDRESS _____

FULL CHRISTIAN NAME	S. L.	WHEN RECEIVED	HOW RECEIVED	IF BY CERTIFICATE FROM WHERE	RECEIVED BY	HOW, WHERE, AND WHEN REMOVED	ACKNOWL-EDGED
Mrs. Myrtle (Father's Name / Mother's Name)						D.C. 4-12-54	

OTHER MEMBERS OF FAMILY	S. L.	EXACT BIRTHDAY, IF UNDER 21	DATE OF BAPTISM	PREPARATORY MEMBERS	CHURCH SCHOOL	WHAT CHANGE IN STATUS

FOR FURTHER INFORMATION CONSULT OFFICIAL CHURCH MEMBERSHIP ROLL

THE METHODIST PUBLISHING HOUSE

MEMBERSHIP ROLL

FAMILY NAME Higgins 199

OCCUPATION _____ NAME OF HEAD OF FAMILY _____

BUSINESS ADDRESS _____ ADDRESS 1714 E. 30th. St. Balto. 18

FULL CHRISTIAN NAME	S. L.	WHEN RECEIVED	HOW RECEIVED	IF BY CERTIFICATE FROM WHERE	RECEIVED BY	HOW, WHERE, AND WHEN REMOVED	ACKNOWLEDGED
Father's Name Mrs. Helen Mother's Name						L.T 11-23-3 St. John's Meth - Balto.	

OTHER MEMBERS OF FAMILY	S. L.	EXACT BIRTHDAY, IF UNDER 21	DATE OF BAPTISM	PREPARATORY MEMBERS	CHURCH SCHOOL	WHAT CHANGE IN STATUS

FOR FURTHER INFORMATION CONSULT
OFFICIAL CHURCH MEMBERSHIP ROLL

THE METHODIST PUBLISHING HOUSE

MEMBERSHIP ROLL

FAMILY NAME Hill

OCCUPATION

NAME OF HEAD OF FAMILY William, 1425 Meridene Drive Balto

BUSINESS ADDRESS

ADDRESS ~~110 N. Chester St. Baltimore~~

FULL CHRISTIAN NAME	S. L.	WHEN RECEIVED	HOW RECEIVED	IF BY CERTIFICATE FROM WHERE	RECEIVED BY	HOW, WHERE, AND WHEN REMOVED	ACKNOWLEDGED
William (Father's Name)	M	3/31/29			R.H. Bartlett	Trfd	
Mrs. William (Mother's Name)	M	11/21/46	P of F.		V.A. Linemaier	to Lock Haven Aug 8 '54	9-13-54

OTHER MEMBERS OF FAMILY	S. L.	EXACT BIRTHDAY, IF UNDER 21	DATE OF BAPTISM	PREPARATORY MEMBERS	CHURCH SCHOOL	WHAT CHANGE IN STATUS

FOR FURTHER INFORMATION CONSULT
OFFICIAL CHURCH MEMBERSHIP ROLL

THE METHODIST PUBLISHING HOUSE

MEMBERSHIP ROLL

FAMILY NAME Hipp

OCCUPATION _____ NAME OF HEAD OF FAMILY _____

BUSINESS ADDRESS _____ ADDRESS 4222 Harford Road (14)

FULL CHRISTIAN NAME	S. L.	WHEN RECEIVED	HOW RECEIVED	IF BY CERTIFICATE FROM WHERE	RECEIVED BY	HOW, WHERE, AND WHEN REMOVED	ACKNOWLEDGED
George (Father's Name / Mother's Name)						D.C. 4-12-54	

OTHER MEMBERS OF FAMILY	S. L.	EXACT BIRTHDAY, IF UNDER 21	DATE OF BAPTISM	PREPARATORY MEMBERS	CHURCH SCHOOL	WHAT CHANGE IN STATUS

FOR FURTHER INFORMATION CONSULT
OFFICIAL CHURCH MEMBERSHIP ROLL

THE METHODIST PUBLISHING HOUSE

MEMBERSHIP ROLL

FAMILY NAME Holter

707

OCCUPATION

NAME OF HEAD OF FAMILY George

BUSINESS ADDRESS

ADDRESS ~~729 E. Lafayette St., 22~~ 2nd flr back

FULL CHRISTIAN NAME	S. L.	WHEN RECEIVED	HOW RECEIVED	IF BY CERTIFICATE FROM WHERE	RECEIVED BY	HOW, WHERE, AND WHEN REMOVED	ACKNOWLEDGED
George A. (Father's Name)	m	5/11/52	Prof.		N.A. Lineweaver	D.C. 4-12-54	
Virginia (Mother's Name)	m	5/11/52	"		" "		

OTHER MEMBERS OF FAMILY	S. L.	EXACT BIRTHDAY, IF UNDER 21	DATE OF BAPTISM	PREPARATORY MEMBERS	CHURCH SCHOOL	WHAT CHANGE IN STATUS
Janice		7/2/44				
Mary Elizabeth		9/20/42				
Virginia		11/28/44				
Linda May		2/3/52				

FOR FURTHER INFORMATION CONSULT OFFICIAL CHURCH MEMBERSHIP ROLL — THE METHODIST PUBLISHING HOUSE

MEMBERSHIP ROLL

FAMILY NAME Jefferson

OCCUPATION

BUSINESS ADDRESS

NAME OF HEAD OF FAMILY Thomas

ADDRESS 519 N. Linwood Ave. (5)

FULL CHRISTIAN NAME	S. L.	WHEN RECEIVED	HOW RECEIVED	IF BY CERTIFICATE FROM WHERE	RECEIVED BY	HOW, WHERE, AND WHEN REMOVED	ACKNOWLEDGED
Thomas (Father's Name)	M						
Mrs. Thomas (Mother's Name)	M.				5/20/50	Letter to St Paul's Meth	

OTHER MEMBERS OF FAMILY	S. L.	EXACT BIRTHDAY, IF UNDER 21	DATE OF BAPTISM	PREPARATORY MEMBERS	CHURCH SCHOOL	WHAT CHANGE IN STATUS

FOR FURTHER INFORMATION CONSULT OFFICIAL CHURCH MEMBERSHIP ROLL

THE METHODIST PUBLISHING HOUSE

MEMBERSHIP ROLL

FAMILY NAME Johnson

OCCUPATION _____ NAME OF HEAD OF FAMILY _____

BUSINESS ADDRESS _____ ADDRESS 3115 Chesterfield Ave. (13)

FULL CHRISTIAN NAME	S. L.	WHEN RECEIVED	HOW RECEIVED	IF BY CERTIFICATE FROM WHERE	RECEIVED BY	HOW, WHERE, AND WHEN REMOVED	ACKNOWLEDGED
Kendall (Father's Name) + Mrs (Mother's Name)					Joined another ch. in A.L.,		

OTHER MEMBERS OF FAMILY	S. L.	EXACT BIRTHDAY, IF UNDER 21	DATE OF BAPTISM	PREPARATORY MEMBERS	CHURCH SCHOOL	WHAT CHANGE IN STATUS

FOR FURTHER INFORMATION CONSULT OFFICIAL CHURCH MEMBERSHIP ROLL

THE METHODIST PUBLISHING HOUSE

MEMBERSHIP ROLL

~~No. 3478~~ Dunkirk 2491 FAMILY NAME Largent

8231 Connell Road #2 Belto, 22

935 Fifteenth Court 512 N. Steuben St. 24

OCCUPATION _____ NAME OF HEAD OF FAMILY _____

BUSINESS ADDRESS _____ ADDRESS 1603 N. Port St. 31

FULL CHRISTIAN NAME	S. L.	WHEN RECEIVED	HOW RECEIVED	IF BY CERTIFICATE FROM WHERE	RECEIVED BY	HOW, WHERE, AND WHEN REMOVED	?	ACKNOWLEDGED
George Edward Blake (Largent) / Father's Name		2/15 1943		←	Linemaver	1953		
(D.V.) Mrs. " " / Mother's Name		9/2/46	P.F.	moved	ni address	to Patapsco Neck with Church		-2.C. 4-12-53

OTHER MEMBERS OF FAMILY	S. L.	EXACT BIRTHDAY, IF UNDER 21	DATE OF BAPTISM	PREPARATORY MEMBERS	CHURCH SCHOOL	WHAT CHANGE IN STATUS

FOR FURTHER INFORMATION CONSULT OFFICIAL CHURCH MEMBERSHIP ROLL

THE METHODIST PUBLISHING HOUSE

MEMBERSHIP ROLL

206

FAMILY NAME

OCCUPATION

NAME OF HEAD OF FAMILY Kellett,

BUSINESS ADDRESS

ADDRESS 1835 E. Baltimore St. 31 N.S. 7/7/54

FULL CHRISTIAN NAME	S. L.	WHEN RECEIVED	HOW RECEIVED	IF BY CERTIFICATE FROM WHERE	RECEIVED BY	HOW, WHERE, AND WHEN REMOVED	ACKNOWL-EDGED
Father's Name							
Mother's Name							
Jaculine		4/7/49	Letter			D.C. 4-12-54	

OTHER MEMBERS OF FAMILY	S. L.	EXACT BIRTHDAY, IF UNDER 21	DATE OF BAPTISM	PREPARATORY MEMBERS	CHURCH SCHOOL	WHAT CHANGE IN STATUS

FOR FURTHER INFORMATION CONSULT OFFICIAL CHURCH MEMBERSHIP ROLL

THE METHODIST PUBLISHING HOUSE

MEMBERSHIP ROLL

207

plate 1 Jan 1952

FAMILY NAME Kelly

2211 W. Lafayette AVE.

OCCUPATION

NAME OF HEAD OF FAMILY Thomas Aged Home

BUSINESS ADDRESS

ADDRESS 701 Homestead St. (18)

FULL CHRISTIAN NAME	S. L.	WHEN RECEIVED	HOW RECEIVED	IF BY CERTIFICATE FROM WHERE	RECEIVED BY	HOW, WHERE, AND WHEN REMOVED		ACKNOWLEDGED
Thomas (Father's Name)						Transferred to Rogers 11-7-1950 ✓		122
Mrs. Thomas (Mother's Name)						Died 6/3/51		123

OTHER MEMBERS OF FAMILY	S. L.	EXACT BIRTHDAY, IF UNDER 21	DATE OF BAPTISM	PREPARATORY MEMBERS	CHURCH SCHOOL	WHAT CHANGE IN STATUS

FOR FURTHER INFORMATION CONSULT OFFICIAL CHURCH MEMBERSHIP ROLL

THE METHODIST PUBLISHING HOUSE

MEMBERSHIP ROLL

FAMILY NAME Kendall

208

OCCUPATION _____ NAME OF HEAD OF FAMILY _____

BUSINESS ADDRESS _____ ADDRESS 2300 E. Fayette St (2)

FULL CHRISTIAN NAME	S. L.	WHEN RECEIVED	HOW RECEIVED	IF BY CERTIFICATE FROM WHERE	RECEIVED BY	HOW, WHERE, AND WHEN REMOVED	ACKNOWLEDGED
Mrs Viola C. (Father's Name / Mother's Name)	W.	12/21/52	L.T.	Summerfield Meth - Bath		Trfd to Calvary Meth. 3-31-57	3-31-57

OTHER MEMBERS OF FAMILY	S. L.	EXACT BIRTHDAY, IF UNDER 21	DATE OF BAPTISM	PREPARATORY MEMBERS	CHURCH SCHOOL	WHAT CHANGE IN STATUS
Son						

FOR FURTHER INFORMATION CONSULT OFFICIAL CHURCH MEMBERSHIP ROLL

THE METHODIST PUBLISHING HOUSE

MEMBERSHIP ROLL

209

FAMILY NAME Kerr

OCCUPATION

NAME OF HEAD OF FAMILY 3913 Allen Ave - R - 15 hd

BUSINESS ADDRESS

ADDRESS ~~1721 N. Longwood St (16)~~

FULL CHRISTIAN NAME	S. L.	WHEN RECEIVED	HOW RECEIVED	IF BY CERTIFICATE FROM WHERE	RECEIVED BY	HOW, WHERE, AND WHEN REMOVED	ACKNOWLEDGED
Worth Father's Name Emma Muse Mother's Name		8/14/52	P. of Faith		NA Linencarer	Removed w/o certificate 4-20-58	

OTHER MEMBERS OF FAMILY	S. L.	EXACT BIRTHDAY, IF UNDER 21	DATE OF BAPTISM	PREPARATORY MEMBERS	CHURCH SCHOOL	WHAT CHANGE IN STATUS

MEMBERSHIP ROLL

FAMILY NAME Klepper 210

Uppercomid.

OCCUPATION

NAME OF HEAD OF FAMILY

BUSINESS ADDRESS

ADDRESS 3507 W. Franklin St. (29)

FULL CHRISTIAN NAME	S. L.	WHEN RECEIVED	HOW RECEIVED	IF BY CERTIFICATE FROM WHERE	RECEIVED BY	HOW, WHERE, AND WHEN REMOVED	ACKNOWL-EDGED
Charles (Father's Name)	M					P.C. 4-12-54	
Margaret (Mother's Name)	M.						

OTHER MEMBERS OF FAMILY	S. L.	EXACT BIRTHDAY, IF UNDER 21	DATE OF BAPTISM	PREPARATORY MEMBERS	CHURCH SCHOOL	WHAT CHANGE IN STATUS

FOR FURTHER INFORMATION CONSULT OFFICIAL CHURCH MEMBERSHIP ROLL

THE METHODIST PUBLISHING HOUSE

MEMBERSHIP ROLL

FAMILY NAME Klepper 211

OCCUPATION _____ NAME OF HEAD OF FAMILY _____

BUSINESS ADDRESS _____ ADDRESS 1543 Kingsway Rd (18)

FULL CHRISTIAN NAME	S. L.	WHEN RECEIVED	HOW RECEIVED	IF BY CERTIFICATE FROM WHERE	RECEIVED BY	HOW, WHERE, AND WHEN REMOVED	ACKNOWLEDGED
Howard Father's Name						2. C. 4-12-54	
Mother's Name							
				member of St. Thomas Episcopal Church			

OTHER MEMBERS OF FAMILY	S. L.	EXACT BIRTHDAY, IF UNDER 21	DATE OF BAPTISM	PREPARATORY MEMBERS	CHURCH SCHOOL	WHAT CHANGE IN STATUS

FOR FURTHER INFORMATION CONSULT OFFICIAL CHURCH MEMBERSHIP ROLL

THE METHODIST PUBLISHING HOUSE

MEMBERSHIP ROLL

FAMILY NAME Klosicki 217

OCCUPATION _____ NAME OF HEAD OF FAMILY _____

BUSINESS ADDRESS _____ ADDRESS 247 S. Washington St. (31)

FULL CHRISTIAN NAME	S. L.	WHEN RECEIVED	HOW RECEIVED	IF BY CERTIFICATE FROM WHERE	RECEIVED BY	HOW, WHERE, AND WHEN REMOVED	ACKNOWLEDGED
Mrs. Michael (Father's Name / Mother's Name)		Mem.			V. A. Linnemann	Removed w/c Certificate 4-20-58 to Mr. and Mrs. Chas. Glass	
June maiden	S	Easter 1945	P.		V. A. Linnemann		
Michael Army Air	S	5/11/47	P.		" "		

OTHER MEMBERS OF FAMILY	S. L.	EXACT BIRTHDAY, IF UNDER 21	DATE OF BAPTISM	PREPARATORY MEMBERS	CHURCH SCHOOL	WHAT CHANGE IN STATUS

FOR FURTHER INFORMATION CONSULT
OFFICIAL CHURCH MEMBERSHIP ROLL

THE METHODIST PUBLISHING HOUSE

MEMBERSHIP ROLL

FAMILY NAME Lastner 213

OCCUPATION _____ NAME OF HEAD OF FAMILY ~~Mrs. Lastner~~ warned See Mrs Stanley

BUSINESS ADDRESS _____ ADDRESS City Hospital (24)

FULL CHRISTIAN NAME	S. L.	WHEN RECEIVED	HOW RECEIVED	IF BY CERTIFICATE FROM WHERE	RECEIVED BY	HOW, WHERE, AND WHEN REMOVED	ACKNOWLEDGED
Father's Name Mrs. Margaret Mother's Name						By Request.	

OTHER MEMBERS OF FAMILY	S. L.	EXACT BIRTHDAY, IF UNDER 21	DATE OF BAPTISM	PREPARATORY MEMBERS	CHURCH SCHOOL	WHAT CHANGE IN STATUS

FOR FURTHER INFORMATION CONSULT
OFFICIAL CHURCH MEMBERSHIP ROLL

THE METHODIST PUBLISHING HOUSE

MEMBERSHIP ROLL

FAMILY NAME Lauinger 135/214

OCCUPATION _____ NAME OF HEAD OF FAMILY Lauinger?

BUSINESS ADDRESS _____ ADDRESS 2314 E. Eager St.? (5)

FULL CHRISTIAN NAME	S. L.	WHEN RECEIVED	HOW RECEIVED	IF BY CERTIFICATE FROM WHERE	RECEIVED BY	HOW, WHERE, AND WHEN REMOVED	ACKNOWLEDGED
Frank (Father's Name)						D.C-Y-12-54	
(Mother's Name)							

OTHER MEMBERS OF FAMILY	S. L.	EXACT BIRTHDAY, IF UNDER 21	DATE OF BAPTISM	PREPARATORY MEMBERS	CHURCH SCHOOL	WHAT CHANGE IN STATUS

FOR FURTHER INFORMATION CONSULT
OFFICIAL CHURCH MEMBERSHIP ROLL _____ THE METHODIST PUBLISHING HOUSE

MEMBERSHIP ROLL

FAMILY NAME Lawrence

OCCUPATION _____ NAME OF HEAD OF FAMILY _____

BUSINESS ADDRESS _____ ADDRESS 120 S. Elwood Ave., 24

FULL CHRISTIAN NAME	S. L.	WHEN RECEIVED	HOW RECEIVED	IF BY CERTIFICATE FROM WHERE	RECEIVED BY	HOW, WHERE, AND WHEN REMOVED	ACKNOWLEDGED
Mrs. Helen (Father's Name / Mother's Name)						D.C. action 4-12-54	

OTHER MEMBERS OF FAMILY	S. L.	EXACT BIRTHDAY, IF UNDER 21	DATE OF BAPTISM	PREPARATORY MEMBERS	CHURCH SCHOOL	WHAT CHANGE IN STATUS

FOR FURTHER INFORMATION CONSULT
OFFICIAL CHURCH MEMBERSHIP ROLL

THE METHODIST PUBLISHING HOUSE

MEMBERSHIP ROLL

FAMILY NAME Lawrence

216

OCCUPATION Supt. of Christmas Ball Fund NAME OF HEAD OF FAMILY Wolford W.

BUSINESS ADDRESS ADDRESS 2107 E. Jefferson St. 5

FULL CHRISTIAN NAME	S. L.	WHEN RECEIVED	HOW RECEIVED	IF BY CERTIFICATE FROM WHERE	RECEIVED BY	HOW, WHERE, AND WHEN REMOVED	ACKNOWLEDGED
Mrs. Wolford W. (Other's Name / Mother's Name)				From Boundary Ave. M. E. Parsonage	Meth. Ep. Ch.	By Letter to Meth. Ep. Ch. Tantalem, Md. 11/3/29	11/3/29

OTHER MEMBERS OF FAMILY	S. L.	EXACT BIRTHDAY, IF UNDER 21	DATE OF BAPTISM	PREPARATORY MEMBERS	CHURCH SCHOOL	WHAT CHANGE IN STATUS

FOR FURTHER INFORMATION CONSULT
OFFICIAL CHURCH MEMBERSHIP ROLL — THE METHODIST PUBLISHING HOUSE

MEMBERSHIP ROLL

217

FAMILY NAME Leavy

OCCUPATION

NAME OF HEAD OF FAMILY Allen

BUSINESS ADDRESS

ADDRESS 2 S. Path. Pk Ave. (2nd) 3 / moved to Fla.

FULL CHRISTIAN NAME	S. L.	WHEN RECEIVED	HOW RECEIVED	IF BY CERTIFICATE FROM WHERE	RECEIVED BY	HOW, WHERE, AND WHEN REMOVED	ACKNOWLEDGED
Father's Name							
Mrs. Allen Mother's Name		m 3/28/48	P.T		N.T. Linewearer	- 2. C. 4-12-54	

OTHER MEMBERS OF FAMILY	S. L.	EXACT BIRTHDAY, IF UNDER 21	DATE OF BAPTISM	PREPARATORY MEMBERS	CHURCH SCHOOL	WHAT CHANGE IN STATUS

FOR FURTHER INFORMATION CONSULT
OFFICIAL CHURCH MEMBERSHIP ROLL

THE METHODIST PUBLISHING HOUSE

MEMBERSHIP ROLL

FAMILY NAME Lebeda

218

OCCUPATION

NAME OF HEAD OF FAMILY John

BUSINESS ADDRESS

ADDRESS 2944 E. Chapinmount Ave. 3rd 6905 Hough Ave. East Wood Cleveland 4, O.

FULL CHRISTIAN NAME	S. L.	WHEN RECEIVED	HOW RECEIVED	IF BY CERTIFICATE FROM WHERE	RECEIVED BY	HOW, WHERE, AND WHEN REMOVED	ACKNOWLEDGED
Mrs. John (Father's Name / Mother's Name)		m. 3/28/48	C	Coons Lake, Pa.	N.A. Linneman	R.L. Cadwin 4-12-54	

OTHER MEMBERS OF FAMILY	S. L.	EXACT BIRTHDAY, IF UNDER 21	DATE OF BAPTISM	PREPARATORY MEMBERS	CHURCH SCHOOL	WHAT CHANGE IN STATUS

FOR FURTHER INFORMATION CONSULT
OFFICIAL CHURCH MEMBERSHIP ROLL

THE METHODIST PUBLISHING HOUSE

MEMBERSHIP ROLL

rel to Albert

FAMILY NAME Leigh

219

OCCUPATION

NAME OF HEAD OF FAMILY

BUSINESS ADDRESS

ADDRESS 6228 Sansom St. Phila. Pa.

FULL CHRISTIAN NAME	S. L.	WHEN RECEIVED	HOW RECEIVED	IF BY CERTIFICATE FROM WHERE	RECEIVED BY	HOW, WHERE, AND WHEN REMOVED	ACKNOWLEDGED
Mrs. John (Father's Name / Mother's Name)						2.C-4-12-54	

OTHER MEMBERS OF FAMILY	S. L.	EXACT BIRTHDAY, IF UNDER 21	DATE OF BAPTISM	PREPARATORY MEMBERS	CHURCH SCHOOL	WHAT CHANGE IN STATUS

FOR FURTHER INFORMATION CONSULT
OFFICIAL CHURCH MEMBERSHIP ROLL

THE METHODIST PUBLISHING HOUSE

MEMBERSHIP ROLL

FAMILY NAME Lewis 220

OCCUPATION _____ NAME OF HEAD OF FAMILY _____

BUSINESS ADDRESS _____ ADDRESS 2811 Montebello Terrace (14)

FULL CHRISTIAN NAME	S. L.	WHEN RECEIVED	HOW RECEIVED	IF BY CERTIFICATE FROM WHERE	RECEIVED BY	HOW, WHERE, AND WHEN REMOVED	ACKNOWLEDGED
Kendale M.	M					Died March 20, 1949	
Father's Name Mrs. Gertrude Kendale M. Mother's Name	M	—	—	—	—	Trans. 6/24/53 to Keith Ave Meth Ch Buffalo	

OTHER MEMBERS OF FAMILY	S. L.	EXACT BIRTHDAY, IF UNDER 21	DATE OF BAPTISM	PREPARATORY MEMBERS	CHURCH SCHOOL	WHAT CHANGE IN STATUS

FOR FURTHER INFORMATION CONSULT
OFFICIAL CHURCH MEMBERSHIP ROLL

THE METHODIST PUBLISHING HOUSE

MEMBERSHIP ROLL

FAMILY NAME Lewis 221

SA 3336

OCCUPATION Nurse

NAME OF HEAD OF FAMILY

BUSINESS ADDRESS

ADDRESS 101 W. Monument St. (2)

FULL CHRISTIAN NAME	S. L.	WHEN RECEIVED	HOW RECEIVED	IF BY CERTIFICATE FROM WHERE	RECEIVED BY	HOW, WHERE, AND WHEN REMOVED	ACKNOWLEDGED
Father's Name							
Mother's Name							
Maude	S					Ltr to Franklinton Baptist Church May 1953	

OTHER MEMBERS OF FAMILY	S. L.	EXACT BIRTHDAY, IF UNDER 21	DATE OF BAPTISM	PREPARATORY MEMBERS	CHURCH SCHOOL	WHAT CHANGE IN STATUS

FOR FURTHER INFORMATION CONSULT OFFICIAL CHURCH MEMBERSHIP ROLL

THE METHODIST PUBLISHING HOUSE

MEMBERSHIP ROLL

Marzola ? 2nd Sotmadella 2

FAMILY NAME Lightner

OCCUPATION

BUSINESS ADDRESS

NAME OF HEAD OF FAMILY

ADDRESS 30 S. Durham St. (31) Nanuet N.Y.

FULL CHRISTIAN NAME	S. L.	WHEN RECEIVED	HOW RECEIVED	IF BY CERTIFICATE FROM WHERE	RECEIVED BY	HOW, WHERE, AND WHEN REMOVED	ACKNOWLEDGED
Father's Name							
Mother's Name							
Catherine R. (Nurse)	S					2C 4-12-54	

OTHER MEMBERS OF FAMILY	S. L.	EXACT BIRTHDAY, IF UNDER 21	DATE OF BAPTISM	PREPARATORY MEMBERS	CHURCH SCHOOL	WHAT CHANGE IN STATUS

FOR FURTHER INFORMATION CONSULT OFFICIAL CHURCH MEMBERSHIP ROLL

THE METHODIST PUBLISHING HOUSE

MEMBERSHIP ROLL

FAMILY NAME Love

OCCUPATION

NAME OF HEAD OF FAMILY

BUSINESS ADDRESS

ADDRESS 308 N. Broadway (31)

FULL CHRISTIAN NAME	S. L.	WHEN RECEIVED	HOW RECEIVED	IF BY CERTIFICATE FROM WHERE	RECEIVED BY	HOW, WHERE, AND WHEN REMOVED	ACKNOWLEDGED
Father's Name							
Mother's Name							
Lena May						D.C. 4-12-57	

OTHER MEMBERS OF FAMILY	S. L.	EXACT BIRTHDAY, IF UNDER 21	DATE OF BAPTISM	PREPARATORY MEMBERS	CHURCH SCHOOL	WHAT CHANGE IN STATUS

FOR FURTHER INFORMATION CONSULT
OFFICIAL CHURCH MEMBERSHIP ROLL

THE METHODIST PUBLISHING HOUSE

MEMBERSHIP ROLL

FAMILY NAME ~~Lowry~~ Lowry 224
(Bernice Blue)

OCCUPATION _____ NAME OF HEAD OF FAMILY _____

BUSINESS ADDRESS _____ ADDRESS 421 N. Madeira St.

FULL CHRISTIAN NAME	S. L.	WHEN RECEIVED	HOW RECEIVED	IF BY CERTIFICATE FROM WHERE	RECEIVED BY	HOW, WHERE, AND WHEN REMOVED	ACKNOWLEDGED
Vareer Clinton		m 5/31/52	PP		Rev. Linaweaver	Trfd to Towson 9-14-55	9-25-53
Father's Name Bernice (Blue)		m 3/2/50	B1		"		
Mother's Name							

OTHER MEMBERS OF FAMILY	S. L.	EXACT BIRTHDAY, IF UNDER 21	DATE OF BAPTISM	PREPARATORY MEMBERS	CHURCH SCHOOL	WHAT CHANGE IN STATUS

FOR FURTHER INFORMATION CONSULT
OFFICIAL CHURCH MEMBERSHIP ROLL _____ THE METHODIST PUBLISHING HOUSE

Bernice Blue received first wheat single 8/5/48 by certificate
from Int Meth - Pembroke N.C.
by Rev N A L

MEMBERSHIP ROLL

FAMILY NAME Marzola

225

OCCUPATION

NAME OF HEAD OF FAMILY Dominick 1222 N. Decher St

BUSINESS ADDRESS

ADDRESS 937 N. Washington St. (5)

FULL CHRISTIAN NAME	S. L.	WHEN RECEIVED	HOW RECEIVED	IF BY CERTIFICATE FROM WHERE	RECEIVED BY	HOW, WHERE, AND WHEN REMOVED	ACKNOWLEDGED
Dominick (Father's Name)	M	1945			N. A. Linemarer	Removed	
Caroline (Mother's Name)	M	1945			" "	W/Certificate	133
No plate Anthony	S	1945		8463 Parma 337 Spring	" "	Q.C	134
Retard Knisely D. 12-26 Lacks 30	S	2/8/47	P		" "	An "R" 4-20-58	
Dominick Jr.		5/15/48			" "		

OTHER MEMBERS OF FAMILY	S. L.	EXACT BIRTHDAY, IF UNDER 21	DATE OF BAPTISM	PREPARATORY MEMBERS	CHURCH SCHOOL	WHAT CHANGE IN STATUS
Daniel						
David						

FOR FURTHER INFORMATION CONSULT
OFFICIAL CHURCH MEMBERSHIP ROLL

THE METHODIST PUBLISHING HOUSE

MEMBERSHIP ROLL

225

FAMILY NAME Marzola

OCCUPATION

BUSINESS ADDRESS

NAME OF HEAD OF FAMILY Dominick 1222 N Decher St #3

ADDRESS 937 N. Washington St. (5)

FULL CHRISTIAN NAME	S.	L.	WHEN RECEIVED	HOW RECEIVED	IF BY CERTIFICATE FROM WHERE	RECEIVED BY	HOW, WHERE, AND WHEN REMOVED	ACKNOWLEDGED
Dominick (Father's Name)	M		1945			N. A. Lineworkers	Removed Wakefield	133
Caroline (Mother's Name)	M		1945		8463 Parramore Rd 337 Spring St	" "	Wakefield	
No plate Anthony	S		1945			" "	D.C	134
Retd 1926 Knisely Lodge #30	S		6/47	P		" "	As "R" 4-20-58	
Dominick Jr.			5/48			" "		

OTHER MEMBERS OF FAMILY	S.	L.	EXACT BIRTHDAY, IF UNDER 21	DATE OF BAPTISM	PREPARATORY MEMBERS	CHURCH SCHOOL	WHAT CHANGE IN STATUS
Daniel							
David							

FOR FURTHER INFORMATION CONSULT
OFFICIAL CHURCH MEMBERSHIP ROLL

THE METHODIST PUBLISHING HOUSE

MEMBERSHIP ROLL

FAMILY NAME Mason

OCCUPATION

NAME OF HEAD OF FAMILY

BUSINESS ADDRESS

ADDRESS 36 N. Milton Ave. (24)

FULL CHRISTIAN NAME	S. L.	WHEN RECEIVED	HOW RECEIVED	IF BY CERTIFICATE FROM WHERE	RECEIVED BY	HOW, WHERE, AND WHEN REMOVED	ACKNOWLEDGED
Leonard F. Jr. (Father's Name)		8/28/48	Cer.	Oakfield-Meth. Christ Meth. Ch.		D. C. 4-12-54	
Mrs. Leonard F. (Mother's Name)		"	"	Chincaleque E. Shore			
Leonard	S	Easter 1945	P		N.A. Lineweaver		

OTHER MEMBERS OF FAMILY	S. L.	EXACT BIRTHDAY, IF UNDER 21	DATE OF BAPTISM	PREPARATORY MEMBERS	CHURCH SCHOOL	WHAT CHANGE IN STATUS

FOR FURTHER INFORMATION CONSULT OFFICIAL CHURCH MEMBERSHIP ROLL

THE METHODIST PUBLISHING HOUSE

235

227

MEMBERSHIP ROLL

FAMILY NAME McCoy

OCCUPATION

NAME OF HEAD OF FAMILY 2112

BUSINESS ADDRESS

ADDRESS 2114 E. Baltimore St. 31

FULL CHRISTIAN NAME	S. L.	WHEN RECEIVED	HOW RECEIVED	IF BY CERTIFICATE FROM WHERE	RECEIVED BY	HOW, WHERE, AND WHEN REMOVED	ACKNOWLEDGED
Father's Name							
Mother's Name							7
Lemoine Gray	S	5/14/50	from P.		N.A. Linnemeier	B.C. action 4-12-54	1

OTHER MEMBERS OF FAMILY	S. L.	EXACT BIRTHDAY, IF UNDER 21	DATE OF BAPTISM	PREPARATORY MEMBERS	CHURCH SCHOOL	WHAT CHANGE IN STATUS

FOR FURTHER INFORMATION CONSULT
OFFICIAL CHURCH MEMBERSHIP ROLL

THE METHODIST PUBLISHING HOUSE

235

228

MEMBERSHIP ROLL

FAMILY NAME McDaniel

OCCUPATION Carpenter

NAME OF HEAD OF FAMILY Samuel 1232 N. Patterson St 16

BUSINESS ADDRESS

ADDRESS ~~376 Forest St. I~~ and 248 East St.

FULL CHRISTIAN NAME	S. L.	WHEN RECEIVED	HOW RECEIVED	IF BY CERTIFICATE FROM WHERE	RECEIVED BY	HOW, WHERE, AND WHEN REMOVED	ACKNOWLEDGED
Samuel	m	5/29/48	CV	Elkton, Va.	V.A. Lineweaver	Transferred to Walbrook	
Madalene (Father's Name)	"	"	P. Faith	Balto, Md.	" "		
Robert (Mother's Name)	S	4/9/50	Bpt.		" "	3/14/51 V.A.L.	

OTHER MEMBERS OF FAMILY	S. L.	EXACT BIRTHDAY, IF UNDER 21	DATE OF BAPTISM	PREPARATORY MEMBERS	CHURCH SCHOOL	WHAT CHANGE IN STATUS

FOR FURTHER INFORMATION CONSULT OFFICIAL CHURCH MEMBERSHIP ROLL

THE METHODIST PUBLISHING HOUSE

235
229.

MEMBERSHIP ROLL

FAMILY NAME McSwain

OCCUPATION _____ NAME OF HEAD OF FAMILY _____

BUSINESS ADDRESS _____ ADDRESS _____

FULL CHRISTIAN NAME	S. L.	WHEN RECEIVED	HOW RECEIVED	IF BY CERTIFICATE FROM WHERE	RECEIVED BY	HOW, WHERE, AND WHEN REMOVED	ACKNOWL-EDGED
Mrs. Blanche (Father's Name / Mother's Name)						D.C. - 4-12-54	

OTHER MEMBERS OF FAMILY	S. L.	EXACT BIRTHDAY, IF UNDER 21	DATE OF BAPTISM	PREPARATORY MEMBERS	CHURCH SCHOOL	WHAT CHANGE IN STATUS

FOR FURTHER INFORMATION CONSULT
OFFICIAL CHURCH MEMBERSHIP ROLL

THE METHODIST PUBLISHING HOUSE

MEMBERSHIP ROLL

FAMILY NAME McVicker Andrew's last known address 1930

OCCUPATION Steel worker NAME OF HEAD OF FAMILY Alfred O'Donnell Hats.

BUSINESS ADDRESS ADDRESS 206 S. Wash. St. 3rd floor

FULL CHRISTIAN NAME	S. L.	WHEN RECEIVED	HOW RECEIVED	IF BY CERTIFICATE FROM WHERE	RECEIVED BY	HOW, WHERE, AND WHEN REMOVED	ACKNOWLEDGED
Alfred		5/11/47	By Letter from	Grafton W. Va. Bro. Ch.	V. A. Lineweaver	) S.C. 4-12-54	
Kathleen V. (Father's Name / Mother's Name)		5/11/47	P		" "		

OTHER MEMBERS OF FAMILY	S. L.	EXACT BIRTHDAY, IF UNDER 21	DATE OF BAPTISM	PREPARATORY MEMBERS	CHURCH SCHOOL	WHAT CHANGE IN STATUS
Sandra		11-19-42	5-11-47		2-	
Barbara Lee		5-29-44	5-11-47			

FOR FURTHER INFORMATION CONSULT OFFICIAL CHURCH MEMBERSHIP ROLL — THE METHODIST PUBLISHING HOUSE

MEMBERSHIP ROLL

FAMILY NAME Milligan 231

OCCUPATION _____ NAME OF HEAD OF FAMILY Stanley 7409 Halebird Ave (22)

BUSINESS ADDRESS _____ ADDRESS 500 N. Robinson St. (37)

FULL CHRISTIAN NAME	S. L.	WHEN RECEIVED	HOW RECEIVED	IF BY CERTIFICATE FROM WHERE	RECEIVED BY	HOW, WHERE, AND WHEN REMOVED		ACKNOWLEDGED
Stanley	M	4/24/46	P/P		Rev. A. L. Linemann	Trans. to Patapsco Ave Methodist 5-1-54	CH.	
Doris (Mrs. Stanley) Father's Name / Mother's Name	M.	Mem			"		CH	

OTHER MEMBERS OF FAMILY	S. L.	EXACT BIRTHDAY, IF UNDER 21	DATE OF BAPTISM	PREPARATORY MEMBERS	CHURCH SCHOOL	WHAT CHANGE IN STATUS
Stanley			✓			
Virginia Mae			✓			

FOR FURTHER INFORMATION CONSULT OFFICIAL CHURCH MEMBERSHIP ROLL — THE METHODIST PUBLISHING HOUSE

MEMBERSHIP ROLL

FAMILY NAME Mintiens 232

OCCUPATION _____ NAME OF HEAD OF FAMILY _____

BUSINESS ADDRESS _____ ADDRESS 2807 Bauerwood Ave. (14)

FULL CHRISTIAN NAME	S. L.	WHEN RECEIVED	HOW RECEIVED	IF BY CERTIFICATE FROM WHERE	RECEIVED BY	HOW, WHERE, AND WHEN REMOVED	ACKNOWL-EDGED
Gordon (Father's Name) & Mrs (Mother's Name)	M			Joined another ch. Sept.			

OTHER MEMBERS OF FAMILY	S. L.	EXACT BIRTHDAY, IF UNDER 21	DATE OF BAPTISM	PREPARATORY MEMBERS	CHURCH SCHOOL	WHAT CHANGE IN STATUS

FOR FURTHER INFORMATION CONSULT
OFFICIAL CHURCH MEMBERSHIP ROLL

THE METHODIST PUBLISHING HOUSE

MEMBERSHIP ROLL

FAMILY NAME Mintiens

OCCUPATION _____ NAME OF HEAD OF FAMILY _____

BUSINESS ADDRESS _____ ADDRESS 822 Evesham Ave. (12)

FULL CHRISTIAN NAME	S. L.	WHEN RECEIVED	HOW RECEIVED	IF BY CERTIFICATE FROM WHERE	RECEIVED BY	HOW, WHERE, AND WHEN REMOVED	ACKNOWLEDGED
Lester Father's Name Mother's Name	M			Joined another Church			

OTHER MEMBERS OF FAMILY	S. L.	EXACT BIRTHDAY, IF UNDER 21	DATE OF BAPTISM	PREPARATORY MEMBERS	CHURCH SCHOOL	WHAT CHANGE IN STATUS

FOR FURTHER INFORMATION CONSULT OFFICIAL CHURCH MEMBERSHIP ROLL

THE METHODIST PUBLISHING HOUSE

MEMBERSHIP ROLL

FAMILY NAME Moore 234 No plate

OCCUPATION

NAME OF HEAD OF FAMILY

BUSINESS ADDRESS

ADDRESS 72 S. Castle St. (31)

FULL CHRISTIAN NAME	S. L.	WHEN RECEIVED	HOW RECEIVED	IF BY CERTIFICATE FROM WHERE	RECEIVED BY	HOW, WHERE, AND WHEN REMOVED	ACKNOWL-EDGED
Frank		4/9/44	P&H		W. Simmons	D.C. action 4-12-54	
Mrs. Frank (Father's Name / Mother's Name)		4/6/46	P&H	Not the present Mrs. Moore			

Divorced now?

OTHER MEMBERS OF FAMILY	S. L.	EXACT BIRTHDAY, IF UNDER 21	DATE OF BAPTISM	PREPARATORY MEMBERS	CHURCH SCHOOL	WHAT CHANGE IN STATUS

FOR FURTHER INFORMATION CONSULT OFFICIAL CHURCH MEMBERSHIP ROLL

THE METHODIST PUBLISHING HOUSE

MEMBERSHIP ROLL

Bro-in-law of Dominic Morgolo.

FAMILY NAME Moore

235

OCCUPATION

NAME OF HEAD OF FAMILY William

Edgewater

BUSINESS ADDRESS

ADDRESS ~~2101 Orleans St. St.~~

Essex.

FULL CHRISTIAN NAME	S. L.	WHEN RECEIVED	HOW RECEIVED	IF BY CERTIFICATE FROM WHERE	RECEIVED BY	HOW, WHERE, AND WHEN REMOVED	ACKNOWLEDGED
William Father's Name Mother's Name	m	3/28/48	P		W. A. Linnemeier	~~E. C.~~ 4th QC - 1956	

OTHER MEMBERS OF FAMILY	S. L.	EXACT BIRTHDAY, IF UNDER 21	DATE OF BAPTISM	PREPARATORY MEMBERS	CHURCH SCHOOL	WHAT CHANGE IN STATUS
[redacted]			3/28/48			

FOR FURTHER INFORMATION CONSULT
OFFICIAL CHURCH MEMBERSHIP ROLL

THE METHODIST PUBLISHING HOUSE

MEMBERSHIP ROLL

236

FAMILY NAME Muse

OCCUPATION

NAME OF HEAD OF FAMILY 20

BUSINESS ADDRESS

ADDRESS 20 N. Chapel St., 31

FULL CHRISTIAN NAME	S. L.	WHEN RECEIVED	HOW RECEIVED	IF BY CERTIFICATE FROM WHERE	RECEIVED BY	HOW, WHERE, AND WHEN REMOVED	ACKNOWLEDGED
Father's Name							
Mother's Name							
Anna Marie	S	5/14/50	Prof P		N.A. Linewever	Removed 4-20-58 w/o certificate	
Emma Eva married Worth Muse	S	5/14/50	"	1721 N. Longmont St (16)			

OTHER MEMBERS OF FAMILY	S. L.	EXACT BIRTHDAY, IF UNDER 21	DATE OF BAPTISM	PREPARATORY MEMBERS	CHURCH SCHOOL	WHAT CHANGE IN STATUS
Ida						

FOR FURTHER INFORMATION CONSULT OFFICIAL CHURCH MEMBERSHIP ROLL

THE METHODIST PUBLISHING HOUSE

237

MEMBERSHIP ROLL

FAMILY NAME Myers

OCCUPATION _____ NAME OF HEAD OF FAMILY _____

BUSINESS ADDRESS _____ ADDRESS _____

FULL CHRISTIAN NAME	S. L.	WHEN RECEIVED	HOW RECEIVED	IF BY CERTIFICATE FROM WHERE	RECEIVED BY	HOW, WHERE, AND WHEN REMOVED	ACKNOWL-EDGED
Mr. Francis C. (Father's Name)						R.C. 4-12-54	
(Mother's Name)							

OTHER MEMBERS OF FAMILY	S. L.	EXACT BIRTHDAY, IF UNDER 21	DATE OF BAPTISM	PREPARATORY MEMBERS	CHURCH SCHOOL	WHAT CHANGE IN STATUS

FOR FURTHER INFORMATION CONSULT OFFICIAL CHURCH MEMBERSHIP ROLL _____ THE METHODIST PUBLISHING HOUSE

238

MEMBERSHIP ROLL

FAMILY NAME Newcomb

OCCUPATION

NAME OF HEAD OF FAMILY

BUSINESS ADDRESS

ADDRESS ~~2119 E Lombard St (31)~~

FULL CHRISTIAN NAME	S. L.	WHEN RECEIVED	HOW RECEIVED	IF BY CERTIFICATE FROM WHERE	RECEIVED BY	HOW, WHERE, AND WHEN REMOVED	ACKNOWL-EDGED
Father's Name							
Mother's Name							
Betty Ann	S	9/3/57			[illegible]	Removed 2 C 4-20-58.	
Geneva mrs. Shroyer	S	9/3/57			1 C		

OTHER MEMBERS OF FAMILY	S. L.	EXACT BIRTHDAY, IF UNDER 21	DATE OF BAPTISM	PREPARATORY MEMBERS	CHURCH SCHOOL	WHAT CHANGE IN STATUS

FOR FURTHER INFORMATION CONSULT
OFFICIAL CHURCH MEMBERSHIP ROLL — THE METHODIST PUBLISHING HOUSE

MEMBERSHIP ROLL

239

FAMILY NAME Niegsch

OCCUPATION

NAME OF HEAD OF FAMILY Sweet Air y/ Patterson Rd - Baldwin, Md.

BUSINESS ADDRESS

ADDRESS ~~7442 Spring Ave~~ - Box 6.

FULL CHRISTIAN NAME	S. L.	WHEN RECEIVED	HOW RECEIVED	IF BY CERTIFICATE FROM WHERE	RECEIVED BY	HOW, WHERE, AND WHEN REMOVED	ACKNOWLEDGED
Paul A	M	10/26/47	P. of F.			Transfer - to	
Father's Name Ruth J. Sterner	M	Marr				Umm Methodist, Sweathen, Md	
Mother's Name						5-20-54	5-30-54

OTHER MEMBERS OF FAMILY	S. L.	EXACT BIRTHDAY, IF UNDER 21	DATE OF BAPTISM	PREPARATORY MEMBERS	CHURCH SCHOOL	WHAT CHANGE IN STATUS
Ruth Emma		8/5/49	9/18/49			

FOR FURTHER INFORMATION CONSULT
OFFICIAL CHURCH MEMBERSHIP ROLL

THE METHODIST PUBLISHING HOUSE

MEMBERSHIP ROLL

FAMILY NAME Oakley ~~Hse~~ 240 Hse 4556

OCCUPATION _____ NAME OF HEAD OF FAMILY _____

BUSINESS ADDRESS _____ ADDRESS RFD-14 Box ~~2644~~ 126 ~~Rd~~ St. Baltimore ~~Co~~ 20 Md.

FULL CHRISTIAN NAME	S. L.	WHEN RECEIVED	HOW RECEIVED	IF BY CERTIFICATE FROM WHERE	RECEIVED BY	HOW, WHERE, AND WHEN REMOVED	ACKNOWLEDGED
George J. (Father's Name)		Dec. 2 '45	P		V. A. Simmons	Trfd to Ebenezer Meth. - Chase	
Mrs Margaret (Mother's Name)		Mem.				11-9-55	11-20-55

OTHER MEMBERS OF FAMILY	S. L.	EXACT BIRTHDAY, IF UNDER 21	DATE OF BAPTISM	PREPARATORY MEMBERS	CHURCH SCHOOL	WHAT CHANGE IN STATUS

FOR FURTHER INFORMATION CONSULT OFFICIAL CHURCH MEMBERSHIP ROLL

THE METHODIST PUBLISHING HOUSE

MEMBERSHIP ROLL

FAMILY NAME Parks

V41

OCCUPATION

NAME OF HEAD OF FAMILY 340

BUSINESS ADDRESS

ADDRESS 349 Herring Ct. (31)

FULL CHRISTIAN NAME	S. L.	WHEN RECEIVED	HOW RECEIVED	IF BY CERTIFICATE FROM WHERE	RECEIVED BY	HOW, WHERE, AND WHEN REMOVED	ACKNOWLEDGED
Vernard E		5/27/57	P. of F.		N.H. Linemaster	D.C. 1956	
Father's Name							
Mother's Name							

OTHER MEMBERS OF FAMILY	S. L.	EXACT BIRTHDAY, IF UNDER 21	DATE OF BAPTISM	PREPARATORY MEMBERS	CHURCH SCHOOL	WHAT CHANGE IN STATUS

FOR FURTHER INFORMATION CONSULT
OFFICIAL CHURCH MEMBERSHIP ROLL

THE METHODIST PUBLISHING HOUSE

MEMBERSHIP ROLL

FAMILY NAME Paul 155 242

OCCUPATION _____ NAME OF HEAD OF FAMILY _____

BUSINESS ADDRESS _____ ADDRESS 604 S. Tolna St. (24)

FULL CHRISTIAN NAME	S. L.	WHEN RECEIVED	HOW RECEIVED	IF BY CERTIFICATE FROM WHERE	RECEIVED BY	HOW, WHERE, AND WHEN REMOVED	ACKNOWLEDGED
Oliver (Father's Name)	M				5/10/49 transferred to Lutheran		
Arnett (Mother's Name)	M				Memorial Ch. 5401 Eastern		Ans
					at their own request.		

OTHER MEMBERS OF FAMILY	S. L.	EXACT BIRTHDAY, IF UNDER 21	DATE OF BAPTISM	PREPARATORY MEMBERS	CHURCH SCHOOL	WHAT CHANGE IN STATUS

MEMBERSHIP ROLL

FAMILY NAME Pederson 15-243

6218 Tromso Rd. 14 BR 3594

OCCUPATION _____ NAME OF HEAD OF FAMILY _____

BUSINESS ADDRESS _____ ADDRESS 2308 E. Baltimore St. (24)

FULL CHRISTIAN NAME	S. L.	WHEN RECEIVED	HOW RECEIVED	IF BY CERTIFICATE FROM WHERE	RECEIVED BY	HOW, WHERE, AND WHEN REMOVED	ACKNOWL-EDGED
Mrs. Lona (Father's Name)	M	1/22/50	R&A		N.A. Simmons	6-21-53 to Presbyterian Church	
Louis (Mother's Name)	S	Easter 1944	Baptism		N.A. Simmons		

OTHER MEMBERS OF FAMILY	S. L.	EXACT BIRTHDAY, IF UNDER 21	DATE OF BAPTISM	PREPARATORY MEMBERS	CHURCH SCHOOL	WHAT CHANGE IN STATUS

FOR FURTHER INFORMATION CONSULT
OFFICIAL CHURCH MEMBERSHIP ROLL

THE METHODIST PUBLISHING HOUSE

MEMBERSHIP ROLL

244

FAMILY NAME Pennington

OCCUPATION

NAME OF HEAD OF FAMILY

BUSINESS ADDRESS

ADDRESS 2106 E Baltimore St (21) ~~2979 Cornwall Rd~~ 2979 #22

FULL CHRISTIAN NAME	S. L.	WHEN RECEIVED	HOW RECEIVED	IF BY CERTIFICATE FROM WHERE	RECEIVED BY	HOW, WHERE, AND WHEN REMOVED	ACKNOWLEDGED
Father's Name							
Mother's Name							
Jeanette	S	5/13/67			N. Adamemann	R.C. action 4-12-54	

OTHER MEMBERS OF FAMILY	S. L.	EXACT BIRTHDAY, IF UNDER 21	DATE OF BAPTISM	PREPARATORY MEMBERS	CHURCH SCHOOL	WHAT CHANGE IN STATUS

FOR FURTHER INFORMATION CONSULT
OFFICIAL CHURCH MEMBERSHIP ROLL — THE METHODIST PUBLISHING HOUSE

246
245

MEMBERSHIP ROLL

FAMILY NAME Perez

OCCUPATION

NAME OF HEAD OF FAMILY

BUSINESS ADDRESS

ADDRESS 122 N. Washington St

FULL CHRISTIAN NAME	S. L.	WHEN RECEIVED	HOW RECEIVED	IF BY CERTIFICATE FROM WHERE	RECEIVED BY	HOW, WHERE, AND WHEN REMOVED	ACKNOWLEDGED
Katherine, (Mrs.) Father's Name div. Mother's Name	Div	11/4/53	L.T.	Mt. Vernon Pk Meth-Balto.	Rev C H Chaney	Removed 4-20-58 w/o certificate	

OTHER MEMBERS OF FAMILY	S. L.	EXACT BIRTHDAY, IF UNDER 21	DATE OF BAPTISM	PREPARATORY MEMBERS	CHURCH SCHOOL	WHAT CHANGE IN STATUS
Ethel Mae 6-24-45						

FOR FURTHER INFORMATION CONSULT
OFFICIAL CHURCH MEMBERSHIP ROLL

THE METHODIST PUBLISHING HOUSE

MEMBERSHIP ROLL

246

FAMILY NAME Pinnix

OCCUPATION _____ NAME OF HEAD OF FAMILY _____

BUSINESS ADDRESS _____ ADDRESS 2134 E. Baltimore St. 31 Dundalk

FULL CHRISTIAN NAME	S. L.	WHEN RECEIVED	HOW RECEIVED	IF BY CERTIFICATE FROM WHERE	RECEIVED BY	HOW, WHERE, AND WHEN REMOVED	ACKNOWLEDGED
Father's Name							
Mother's Name							
Mabel Magdaline	S	5/11/05	Letter	Mt. Carmel Meth Ch Salem N. C.	M. A. Linaweaver	3/3/26 S.C.	4-12-54

OTHER MEMBERS OF FAMILY	S. L.	EXACT BIRTHDAY, IF UNDER 21	DATE OF BAPTISM	PREPARATORY MEMBERS	CHURCH SCHOOL	WHAT CHANGE IN STATUS

FOR FURTHER INFORMATION CONSULT
OFFICIAL CHURCH MEMBERSHIP ROLL

THE METHODIST PUBLISHING HOUSE

MEMBERSHIP ROLL

FAMILY NAME Plage ~~12~~ V47

OCCUPATION _____ NAME OF HEAD OF FAMILY _____

BUSINESS ADDRESS _____ ADDRESS 1824 E. Lombard St. (31)

FULL CHRISTIAN NAME	S. L.	WHEN RECEIVED	HOW RECEIVED	IF BY CERTIFICATE FROM WHERE	RECEIVED BY	HOW, WHERE, AND WHEN REMOVED	ACKNOWLEDGED
Father's Name							
Mother's Name							
Jane	S	Easter 1945			N.A. Linewearer	Joined Luth. Ch.	
			/				

OTHER MEMBERS OF FAMILY	S. L.	EXACT BIRTHDAY, IF UNDER 21	DATE OF BAPTISM	PREPARATORY MEMBERS	CHURCH SCHOOL	WHAT CHANGE IN STATUS

FOR FURTHER INFORMATION CONSULT OFFICIAL CHURCH MEMBERSHIP ROLL _____ THE METHODIST PUBLISHING HOUSE

MEMBERSHIP ROLL

FAMILY NAME Pleines 258

OCCUPATION _____ NAME OF HEAD OF FAMILY _____

BUSINESS ADDRESS _____ ADDRESS _____

FULL CHRISTIAN NAME	S. L.	WHEN RECEIVED	HOW RECEIVED	IF BY CERTIFICATE FROM WHERE	RECEIVED BY	HOW, WHERE, AND WHEN REMOVED	ACKNOWLEDGED
Father's Name Sara Baker Mother's Name						R.C - 4-12-54	
						R.L.	

OTHER MEMBERS OF FAMILY	S. L.	EXACT BIRTHDAY, IF UNDER 21	DATE OF BAPTISM	PREPARATORY MEMBERS	CHURCH SCHOOL	WHAT CHANGE IN STATUS

249

MEMBERSHIP ROLL

FAMILY NAME Pratt

OCCUPATION _____ NAME OF HEAD OF FAMILY Wm. V. (2743 Gaylland)

BUSINESS ADDRESS _____ ADDRESS 323 S. Patterson Park Ave., 2nd flr.

FULL CHRISTIAN NAME	S. L.	WHEN RECEIVED	HOW RECEIVED	IF BY CERTIFICATE FROM WHERE	RECEIVED BY	HOW, WHERE, AND WHEN REMOVED	ACKNOWLEDGED
Wm. V. (Father's Name)		2/6/49	Letter	Mt Hermon Cumberland, Md	W. A. Linewesver	Trans. 7/13/52 to Irvington Methodist	NAL
Francis (Mother's Name)		2/6/49	P. of F.				

OTHER MEMBERS OF FAMILY	S. L.	EXACT BIRTHDAY, IF UNDER 21	DATE OF BAPTISM	PREPARATORY MEMBERS	CHURCH SCHOOL	WHAT CHANGE IN STATUS
Francis			2/6/49			Rec'd on P. of F.

FOR FURTHER INFORMATION CONSULT
OFFICIAL CHURCH MEMBERSHIP ROLL

THE METHODIST PUBLISHING HOUSE

MEMBERSHIP ROLL

FAMILY NAME Preston

OCCUPATION _____ NAME OF HEAD OF FAMILY 1536 So Hanover St - B-29 (3-8-57 CH.)

BUSINESS ADDRESS _____ ADDRESS ~~27 N Castle St. (Dallas 24)~~

FULL CHRISTIAN NAME	S. L.	WHEN RECEIVED	HOW RECEIVED	IF BY CERTIFICATE FROM WHERE	RECEIVED BY	HOW, WHERE, AND WHEN REMOVED	ACKNOWL-EDGED
Scott						Transferred - Olive Branch EUB 4-8-54 CH.	
Father's Name							
Mother's Name							

OTHER MEMBERS OF FAMILY	S. L.	EXACT BIRTHDAY, IF UNDER 21	DATE OF BAPTISM	PREPARATORY MEMBERS	CHURCH SCHOOL	WHAT CHANGE IN STATUS

FOR FURTHER INFORMATION CONSULT
OFFICIAL CHURCH MEMBERSHIP ROLL

THE METHODIST PUBLISHING HOUSE

MEMBERSHIP ROLL

FAMILY NAME Pritchett

OCCUPATION

NAME OF HEAD OF FAMILY ~~414 N. Lawnmont Ave.~~ 24

BUSINESS ADDRESS

ADDRESS 200 N. Chester St. (31)

FULL CHRISTIAN NAME	S. L.	WHEN RECEIVED	HOW RECEIVED	IF BY CERTIFICATE FROM WHERE	RECEIVED BY	HOW, WHERE, AND WHEN REMOVED	ACKNOWLEDGED
~~Mrs. W. Ransom~~ (Father's Name / Mother's Name)	W				Bapt		158
Ransom	S					J.C. 4-12-54	159
		Bro. & Mrs Ashlock					

OTHER MEMBERS OF FAMILY	S. L.	EXACT BIRTHDAY, IF UNDER 21	DATE OF BAPTISM	PREPARATORY MEMBERS	CHURCH SCHOOL	WHAT CHANGE IN STATUS

FOR FURTHER INFORMATION CONSULT OFFICIAL CHURCH MEMBERSHIP ROLL

THE METHODIST PUBLISHING HOUSE

MEMBERSHIP ROLL

FAMILY NAME Burkes

Pg 6738

OCCUPATION

BUSINESS ADDRESS

NAME OF HEAD OF FAMILY

ADDRESS ~~2119 E. Lombard St. (31)~~

FULL CHRISTIAN NAME	S. L.	WHEN RECEIVED	HOW RECEIVED	IF BY CERTIFICATE FROM WHERE	RECEIVED BY	HOW, WHERE, AND WHEN REMOVED	ACKNOWLEDGED
Norman		1945	T	Fulpmont, Pa.	N.A. Linnearer	Died 7-3-53	
Mrs. Mary Janet (Father's Name / Mother's Name)		5/13/47	PB		"	Removed w/o cert 9-20-53	
Betty + Donna Newcomb on seperate sheet							

OTHER MEMBERS OF FAMILY	S. L.	EXACT BIRTHDAY, IF UNDER 21	DATE OF BAPTISM	PREPARATORY MEMBERS	CHURCH SCHOOL	WHAT CHANGE IN STATUS

FOR FURTHER INFORMATION CONSULT
OFFICIAL CHURCH MEMBERSHIP ROLL

THE METHODIST PUBLISHING HOUSE

253

MEMBERSHIP ROLL

FAMILY NAME Raivel

DI 5699

OCCUPATION

NAME OF HEAD OF FAMILY 28 Broadship Rd (22)

BUSINESS ADDRESS

ADDRESS ~~110 120 N. Chester St. 31~~

FULL CHRISTIAN NAME	S. L.	WHEN RECEIVED	HOW RECEIVED	IF BY CERTIFICATE FROM WHERE	RECEIVED BY	HOW, WHERE, AND WHEN REMOVED	ACKNOWL-EDGED
Father's Name							
Mother's Name							
Ralph (married to R.C.)		easter 1944	Prof.		N.A. Linnaman	Trans. W/C Cath to RC.	

OTHER MEMBERS OF FAMILY	S. L.	EXACT BIRTHDAY, IF UNDER 21	DATE OF BAPTISM	PREPARATORY MEMBERS	CHURCH SCHOOL	WHAT CHANGE IN STATUS

MEMBERSHIP ROLL

FAMILY NAME Pau

254

BR 1840

OCCUPATION

NAME OF HEAD OF FAMILY Elwood G.

BUSINESS ADDRESS

ADDRESS 3220 Elmora Ave. 13

FULL CHRISTIAN NAME	S. L.	WHEN RECEIVED	HOW RECEIVED	IF BY CERTIFICATE FROM WHERE	RECEIVED BY	HOW, WHERE, AND WHEN REMOVED	ACKNOWLEDGED
Elwood G.	M					Died 9/ 1st	164
Father's Name Helen E.	M					Trfd. Bethesda 7-10-55	7-10-55
Mother's Name Mary Helen	S		N				165
Baumbrydt 3506 Ky Ave.	13		3/6/51	Transferred to Parkside meth Ch.			1st R.

OTHER MEMBERS OF FAMILY	S. L.	EXACT BIRTHDAY, IF UNDER 21	DATE OF BAPTISM	PREPARATORY MEMBERS	CHURCH SCHOOL	WHAT CHANGE IN STATUS

FOR FURTHER INFORMATION CONSULT
OFFICIAL CHURCH MEMBERSHIP ROLL

THE METHODIST PUBLISHING HOUSE

MEMBERSHIP ROLL

FAMILY NAME ~~Ponton~~ Ray 755

PE 3961

OCCUPATION _____ NAME OF HEAD OF FAMILY ~~Ollie L.~~ Allie L. 3708 Foster Ave (24)

BUSINESS ADDRESS _____ ADDRESS ~~1720~~ ~~2017 E. Baltimore Sts~~ 31

FULL CHRISTIAN NAME	S. L.	WHEN RECEIVED	HOW RECEIVED	IF BY CERTIFICATE FROM WHERE	RECEIVED BY	HOW, WHERE, AND WHEN REMOVED	ACKNOWLEDGED
~~Allie L.~~ Wilbert (Father's Name)	m	7/8/48	P.F.		W.A.L.	Died 2/4/49	
Viola M. (Mother's Name)	m	7/8/48	"		"	QC. action 4-12-54	

OTHER MEMBERS OF FAMILY	S. L.	EXACT BIRTHDAY, IF UNDER 21	DATE OF BAPTISM	PREPARATORY MEMBERS	CHURCH SCHOOL	WHAT CHANGE IN STATUS

FOR FURTHER INFORMATION CONSULT
OFFICIAL CHURCH MEMBERSHIP ROLL

THE METHODIST PUBLISHING HOUSE

MEMBERSHIP ROLL

FAMILY NAME Reck

WI 1790

OCCUPATION

NAME OF HEAD OF FAMILY

BUSINESS ADDRESS

ADDRESS 4203 Gelston Drive Baltimore 29

FULL CHRISTIAN NAME	S. L.	WHEN RECEIVED	HOW RECEIVED	IF BY CERTIFICATE FROM WHERE	RECEIVED BY	HOW, WHERE, AND WHEN REMOVED	ACKNOWLEDGED
Rev. H. E. R. (Father's Name)						Transferred ✓	NAL
(Mother's Name)						moved D. C. Membership Ctte	

OTHER MEMBERS OF FAMILY	S. L.	EXACT BIRTHDAY, IF UNDER 21	DATE OF BAPTISM	PREPARATORY MEMBERS	CHURCH SCHOOL	WHAT CHANGE IN STATUS

FOR FURTHER INFORMATION CONSULT
OFFICIAL CHURCH MEMBERSHIP ROLL — THE METHODIST PUBLISHING HOUSE

MEMBERSHIP ROLL

FAMILY NAME Bettaliata

OCCUPATION _____ NAME OF HEAD OF FAMILY 2821 Kennedy Ave (18)

BUSINESS ADDRESS _____ ADDRESS 2710 E. Monument St. (5)

FULL CHRISTIAN NAME	S. L.	WHEN RECEIVED	HOW RECEIVED	IF BY CERTIFICATE FROM WHERE	RECEIVED BY	HOW, WHERE, AND WHEN REMOVED	ACKNOWLEDGED
Millard (Father's Name)	M						
Mrs. Millard (Mother's Name)	M					B.C. action	4-12-54

OTHER MEMBERS OF FAMILY	S. L.	EXACT BIRTHDAY, IF UNDER 21	DATE OF BAPTISM	PREPARATORY MEMBERS	CHURCH SCHOOL	WHAT CHANGE IN STATUS

MEMBERSHIP ROLL

3633 Elmlay Ave (13) FAMILY NAME Pever 758

~~2957 Yorkwood Dundalk 22~~ 12

OCCUPATION NAME OF HEAD OF FAMILY

BUSINESS ADDRESS ADDRESS 422 N. Luzerne Ave. (24)

FULL CHRISTIAN NAME	S. L.	WHEN RECEIVED	HOW RECEIVED	IF BY CERTIFICATE FROM WHERE	RECEIVED BY	HOW, WHERE, AND WHEN REMOVED	ACKNOWLEDGED
Gordon Father's Name						Transferred to Parkside meth - 5-5-57 cm	Willis
Mother's Name							

OTHER MEMBERS OF FAMILY	S. L.	EXACT BIRTHDAY, IF UNDER 21	DATE OF BAPTISM	PREPARATORY MEMBERS	CHURCH SCHOOL	WHAT CHANGE IN STATUS

FOR FURTHER INFORMATION CONSULT
OFFICIAL CHURCH MEMBERSHIP ROLL

THE METHODIST PUBLISHING HOUSE

MEMBERSHIP ROLL

FAMILY NAME Reynolds 759

OCCUPATION _____ NAME OF HEAD OF FAMILY _____

BUSINESS ADDRESS _____ ADDRESS 3 N. Broadway (31)

FULL CHRISTIAN NAME	S. L.	WHEN RECEIVED	HOW RECEIVED	IF BY CERTIFICATE FROM WHERE	RECEIVED BY	HOW, WHERE, AND WHEN REMOVED	ACKNOWLEDGED
Hugh W. (Father's Name)		1945	T	Glens Falls N.Y	N.A. Lineweaver		173
Mrs. Caroline (Mother's Name)		1945	T	Transf.	"		
Catherine		1945	T	"	Glen Falls		174
Mrs. Jean Dumsill		1945	T	"	"		62
					4/11/50 MAL		

OTHER MEMBERS OF FAMILY	S. L.	EXACT BIRTHDAY, IF UNDER 21	DATE OF BAPTISM	PREPARATORY MEMBERS	CHURCH SCHOOL	WHAT CHANGE IN STATUS

FOR FURTHER INFORMATION CONSULT
OFFICIAL CHURCH MEMBERSHIP ROLL

THE METHODIST PUBLISHING HOUSE

MEMBERSHIP ROLL

FAMILY NAME Rickour er 260

EA 2275

OCCUPATION NAME OF HEAD OF FAMILY 106 N. Kresson St 24

BUSINESS ADDRESS ADDRESS ~~1926 E. Baltimore~~ (31)

FULL CHRISTIAN NAME	S.	L.	WHEN RECEIVED	HOW RECEIVED	IF BY CERTIFICATE FROM WHERE	RECEIVED BY	HOW, WHERE, AND WHEN REMOVED	ACKNOWLEDGED
								4-10-55
Mrs. Wm (Helen) (Father's Name) (Maiden Name)	M		Non-				Trf. 4-2-55 Highland Ave Meth	175
Joseph 285	S		Monitor Ave.					176
Joseph Sturms	S		Easter 1945	U.S. 5227648	N.A. Linemaren		4-2-55	187
(Helen Ruby Sturm			Non	= Mrs Jas Draper	- Iowa -			188
John Rickour	S		5/11/51	Prof.		"	5/13/56 L.T. 2/26/56 Highland Meth.	
Rosemary Helen Rickour	S		5/11/52	Prof.		"	5/13/56 L.T. 3/26/56 Highland Meth.	

OTHER MEMBERS OF FAMILY	S.	L.	EXACT BIRTHDAY, IF UNDER 21	DATE OF BAPTISM	PREPARATORY MEMBERS	CHURCH SCHOOL	WHAT CHANGE IN STATUS

FOR FURTHER INFORMATION CONSULT
OFFICIAL CHURCH MEMBERSHIP ROLL

THE METHODIST PUBLISHING HOUSE

MEMBERSHIP ROLL

FAMILY NAME Ritz 261

OCCUPATION _____ NAME OF HEAD OF FAMILY _____

BUSINESS ADDRESS _____ ADDRESS 2744 E. Biddle St. (13)

FULL CHRISTIAN NAME	S. L.	WHEN RECEIVED	HOW RECEIVED	IF BY CERTIFICATE FROM WHERE	RECEIVED BY	HOW, WHERE, AND WHEN REMOVED	ACKNOWL-EDGED
Edward C. (Father's Name)	M						
Mrs. Edward C. (Mother's Name)	M.						

OTHER MEMBERS OF FAMILY	S. L.	EXACT BIRTHDAY, IF UNDER 21	DATE OF BAPTISM	PREPARATORY MEMBERS	CHURCH SCHOOL	WHAT CHANGE IN STATUS

FOR FURTHER INFORMATION CONSULT OFFICIAL CHURCH MEMBERSHIP ROLL

THE METHODIST PUBLISHING HOUSE

MEMBERSHIP ROLL

FAMILY NAME Robinson

OCCUPATION _____ NAME OF HEAD OF FAMILY _____

BUSINESS ADDRESS _____ ADDRESS _____

FULL CHRISTIAN NAME	S. L.	WHEN RECEIVED	HOW RECEIVED	IF BY CERTIFICATE FROM WHERE	RECEIVED BY	HOW, WHERE, AND WHEN REMOVED	ACKNOWL-EDGED
Howard						R.C. 4-12-54	
Father's Name							
Mother's Name							

OTHER MEMBERS OF FAMILY	S. L.	EXACT BIRTHDAY, IF UNDER 21	DATE OF BAPTISM	PREPARATORY MEMBERS	CHURCH SCHOOL	WHAT CHANGE IN STATUS

FOR FURTHER INFORMATION CONSULT
OFFICIAL CHURCH MEMBERSHIP ROLL

THE METHODIST PUBLISHING HOUSE

MEMBERSHIP ROLL

263

FAMILY NAME Robinson

OCCUPATION _____ NAME OF HEAD OF FAMILY _____

BUSINESS ADDRESS _____ ADDRESS _____

FULL CHRISTIAN NAME	S. L.	WHEN RECEIVED	HOW RECEIVED	IF BY CERTIFICATE FROM WHERE	RECEIVED BY	HOW, WHERE, AND WHEN REMOVED	ACKNOWL-EDGED
Mrs. Newell (Father's Name Gertrude Mother's Name)						D.C. 4-12-54	

OTHER MEMBERS OF FAMILY	S. L.	EXACT BIRTHDAY, IF UNDER 21	DATE OF BAPTISM	PREPARATORY MEMBERS	CHURCH SCHOOL	WHAT CHANGE IN STATUS

FOR FURTHER INFORMATION CONSULT
OFFICIAL CHURCH MEMBERSHIP ROLL

THE METHODIST PUBLISHING HOUSE

MEMBERSHIP ROLL

FAMILY NAME Robinson

OCCUPATION _____ NAME OF HEAD OF FAMILY 5110 St. Albans Way

BUSINESS ADDRESS _____ ADDRESS 1004 Beaumont Ave. (12)

FULL CHRISTIAN NAME	S. L.	WHEN RECEIVED	HOW RECEIVED	IF BY CERTIFICATE FROM WHERE	RECEIVED BY	HOW, WHERE, AND WHEN REMOVED		ACKNOWLEDGED
J. Cyril	M					Grace Meth. Ch. 5-3-53	L.T.	
Father's Name								
Mother's Name								

OTHER MEMBERS OF FAMILY	S. L.	EXACT BIRTHDAY, IF UNDER 21	DATE OF BAPTISM	PREPARATORY MEMBERS	CHURCH SCHOOL	WHAT CHANGE IN STATUS

FOR FURTHER INFORMATION CONSULT OFFICIAL CHURCH MEMBERSHIP ROLL

THE METHODIST PUBLISHING HOUSE

MEMBERSHIP ROLL

FAMILY NAME Rode 265 467

Mentally 31 No plate

OCCUPATION NAME OF HEAD OF FAMILY

BUSINESS ADDRESS ADDRESS 1924 E. Fayette St. Balto 31

FULL CHRISTIAN NAME	S. L.	WHEN RECEIVED	HOW RECEIVED	IF BY CERTIFICATE FROM WHERE	RECEIVED BY	HOW, WHERE, AND WHEN REMOVED	ACKNOWLEDGED
Laura Elizabeth Father's Name Wishes to withdraw Mother's Name		4/21/46	Cer.	Lutheran Ch	V.A. Lineman	R. C. 4-12-54	

OTHER MEMBERS OF FAMILY	S. L.	EXACT BIRTHDAY, IF UNDER 21	DATE OF BAPTISM	PREPARATORY MEMBERS	CHURCH SCHOOL	WHAT CHANGE IN STATUS

MEMBERSHIP ROLL

266

FAMILY NAME Rohleder

139 N Patterson Pk

OCCUPATION

NAME OF HEAD OF FAMILY Henry Edward Harry Edward

BUSINESS ADDRESS

ADDRESS 2202 N. Chester St. 139 N Patterson Pk Apt 3 3/4

FULL CHRISTIAN NAME	S. L.	WHEN RECEIVED	HOW RECEIVED	IF BY CERTIFICATE FROM WHERE	RECEIVED BY	HOW, WHERE, AND WHEN REMOVED	ACKNOWLEDGED
Father's Name / Mother's Maiden Name							
Minnie Charlotte	m	about 1939	P.		Rev. Munger	D.C. Action 4-12-54	

OTHER MEMBERS OF FAMILY	S. L.	EXACT BIRTHDAY, IF UNDER 21	DATE OF BAPTISM	PREPARATORY MEMBERS	CHURCH SCHOOL	WHAT CHANGE IN STATUS
Larry Edward		2/10/49	4/17/49			

MEMBERSHIP ROLL

FAMILY NAME Rohlfing

267

OCCUPATION

NAME OF HEAD OF FAMILY

BUSINESS ADDRESS

ADDRESS 209 S. Duncan (21) 944 Schollar

FULL CHRISTIAN NAME	S. L.	WHEN RECEIVED	HOW RECEIVED	IF BY CERTIFICATE FROM WHERE	RECEIVED BY	HOW, WHERE, AND WHEN REMOVED	ACKNOWL-EDGED
Father's Name							
Mother's Name							
Army Charles L.	S	12/17/50				Removed w/o certificate 4-20-58	
Robert	S	5/13/57		Dundalk Presby. Ch.			
Ida	S.	9/13/57				Transferred West Balto. Meth.	N.A.L.

OTHER MEMBERS OF FAMILY	S. L.	EXACT BIRTHDAY, IF UNDER 21	DATE OF BAPTISM	PREPARATORY MEMBERS	CHURCH SCHOOL	WHAT CHANGE IN STATUS

FOR FURTHER INFORMATION CONSULT
OFFICIAL CHURCH MEMBERSHIP ROLL

THE METHODIST PUBLISHING HOUSE

MEMBERSHIP ROLL

FAMILY NAME Rudzinski 268

OCCUPATION _____ NAME OF HEAD OF FAMILY _____ Essex 21

BUSINESS ADDRESS _____ ADDRESS ~~206 S. Register Ste. 3~~ 148 Wiltshire Rd.

FULL CHRISTIAN NAME	S. L.	WHEN RECEIVED	HOW RECEIVED	IF BY CERTIFICATE FROM WHERE	RECEIVED BY	HOW, WHERE, AND WHEN REMOVED	ACKNOWLEDGED
Ruby (Father's Name / Mother's Name)		5/9/48	P. Profession	Lane Ireland	W. A. Lineweaver	D.C. action	4-12-54

OTHER MEMBERS OF FAMILY	S. L.	EXACT BIRTHDAY, IF UNDER 21	DATE OF BAPTISM	PREPARATORY MEMBERS	CHURCH SCHOOL	WHAT CHANGE IN STATUS

FOR FURTHER INFORMATION CONSULT
OFFICIAL CHURCH MEMBERSHIP ROLL

THE METHODIST PUBLISHING HOUSE

MEMBERSHIP ROLL

Doesn't want D.E.

269

FAMILY NAME Rufenacht

OCCUPATION

NAME OF HEAD OF FAMILY

BUSINESS ADDRESS

ADDRESS 131 N. Patterson Pk. Ave. (31)

FULL CHRISTIAN NAME	S. L.	WHEN RECEIVED	HOW RECEIVED	IF BY CERTIFICATE FROM WHERE	RECEIVED BY	HOW, WHERE, AND WHEN REMOVED	ACKNOWL-EDGED
Edward Father's Name						B. C. 4-12-54	
Mother's Name							

OTHER MEMBERS OF FAMILY	S. L.	EXACT BIRTHDAY, IF UNDER 21	DATE OF BAPTISM	PREPARATORY MEMBERS	CHURCH SCHOOL	WHAT CHANGE IN STATUS

MEMBERSHIP ROLL

FAMILY NAME Samara 270

OCCUPATION

BUSINESS ADDRESS

NAME OF HEAD OF FAMILY

ADDRESS 2106 E. Lombard St. 31 Not at present time

FULL CHRISTIAN NAME	S. L.	WHEN RECEIVED	HOW RECEIVED	IF BY CERTIFICATE FROM WHERE	RECEIVED BY	HOW, WHERE, AND WHEN REMOVED	ACKNOWLEDGED
Marion (Father's Name / Mother's Name)	M	1945	P		N.A. Linecarer	2. C 4-12-54	

OTHER MEMBERS OF FAMILY	S. L.	EXACT BIRTHDAY, IF UNDER 21	DATE OF BAPTISM	PREPARATORY MEMBERS	CHURCH SCHOOL	WHAT CHANGE IN STATUS

FOR FURTHER INFORMATION CONSULT OFFICIAL CHURCH MEMBERSHIP ROLL

THE METHODIST PUBLISHING HOUSE

MEMBERSHIP ROLL

FAMILY NAME ~~Satterfield~~ 271

OCCUPATION _____ NAME OF HEAD OF FAMILY _____

BUSINESS ADDRESS _____ ADDRESS _____

FULL CHRISTIAN NAME	S. L.	WHEN RECEIVED	HOW RECEIVED	IF BY CERTIFICATE FROM WHERE	RECEIVED BY	HOW, WHERE, AND WHEN REMOVED	ACKNOWL-EDGED
Mrs. Frank ✓						DC 4-12-54	
Father's Name							
Mother's Name							

OTHER MEMBERS OF FAMILY	S. L.	EXACT BIRTHDAY, IF UNDER 21	DATE OF BAPTISM	PREPARATORY MEMBERS	CHURCH SCHOOL	WHAT CHANGE IN STATUS

FOR FURTHER INFORMATION CONSULT
OFFICIAL CHURCH MEMBERSHIP ROLL _____ THE METHODIST PUBLISHING HOUSE

MEMBERSHIP ROLL

FAMILY NAME Schelle

OCCUPATION

NAME OF HEAD OF FAMILY

BUSINESS ADDRESS

ADDRESS 608 Northern Parkway (12)

FULL CHRISTIAN NAME	S. L.	WHEN RECEIVED	HOW RECEIVED	IF BY CERTIFICATE FROM WHERE	RECEIVED BY	HOW, WHERE, AND WHEN REMOVED	ACKNOWLEDGED
Henry F. (Father's Name)			Baptism				
(Mother's Name)							

OTHER MEMBERS OF FAMILY	S. L.	EXACT BIRTHDAY, IF UNDER 21	DATE OF BAPTISM	PREPARATORY MEMBERS	CHURCH SCHOOL	WHAT CHANGE IN STATUS

FOR FURTHER INFORMATION CONSULT OFFICIAL CHURCH MEMBERSHIP ROLL

THE METHODIST PUBLISHING HOUSE

MEMBERSHIP ROLL

273

FAMILY NAME Schwartz

OCCUPATION _____ NAME OF HEAD OF FAMILY _____

BUSINESS ADDRESS _____ ADDRESS 820 N. Rose St. No address

FULL CHRISTIAN NAME	S. L.	WHEN RECEIVED	HOW RECEIVED	IF BY CERTIFICATE FROM WHERE	RECEIVED BY	HOW, WHERE, AND WHEN REMOVED	ACKNOWLEDGED
Father's Name							
Mother's Name							
Nellie	S					2 C 4-12-58	

OTHER MEMBERS OF FAMILY	S. L.	EXACT BIRTHDAY, IF UNDER 21	DATE OF BAPTISM	PREPARATORY MEMBERS	CHURCH SCHOOL	WHAT CHANGE IN STATUS

FOR FURTHER INFORMATION CONSULT
OFFICIAL CHURCH MEMBERSHIP ROLL — THE METHODIST PUBLISHING HOUSE

MEMBERSHIP ROLL

FAMILY NAME Secreto 274

OCCUPATION NAME OF HEAD OF FAMILY

BUSINESS ADDRESS ADDRESS 1817 N. Castle St. 13

FULL CHRISTIAN NAME	S. L.	WHEN RECEIVED	HOW RECEIVED	IF BY CERTIFICATE FROM WHERE	RECEIVED BY	HOW, WHERE, AND WHEN REMOVED		ACKNOWLEDGED
				Joined another ch. nov. 4				
Father's Name								
Mother's Name								
Frank	S	Easter 1945	C.		N.A. Linnecarer.			

OTHER MEMBERS OF FAMILY	S. L.	EXACT BIRTHDAY, IF UNDER 21	DATE OF BAPTISM	PREPARATORY MEMBERS	CHURCH SCHOOL	WHAT CHANGE IN STATUS

FOR FURTHER INFORMATION CONSULT
OFFICIAL CHURCH MEMBERSHIP ROLL

THE METHODIST PUBLISHING HOUSE

MEMBERSHIP ROLL

FAMILY NAME Sewell 275 ~~350~~

925

OCCUPATION _____ NAME OF HEAD OF FAMILY ~~Master~~ 5

BUSINESS ADDRESS _____ ADDRESS 2023 E. Fayette ~~St. 31~~

FULL CHRISTIAN NAME	S. L.	WHEN RECEIVED	HOW RECEIVED	IF BY CERTIFICATE FROM WHERE	RECEIVED BY	HOW, WHERE, AND WHEN REMOVED	ACKNOWLEDGED
Father's Name							
Mother's Name							
Fred.			Nov			Left Rivera Beach	
Lucile			P. By Faith		W. A. Linemeier		

OTHER MEMBERS OF FAMILY	S. L.	EXACT BIRTHDAY, IF UNDER 21	DATE OF BAPTISM	PREPARATORY MEMBERS	CHURCH SCHOOL	WHAT CHANGE IN STATUS

FOR FURTHER INFORMATION CONSULT
OFFICIAL CHURCH MEMBERSHIP ROLL

THE METHODIST PUBLISHING HOUSE

MEMBERSHIP ROLL

276

FAMILY NAME Seymour

OCCUPATION

NAME OF HEAD OF FAMILY ~~103 N. Potomac St~~

BUSINESS ADDRESS

ADDRESS 20 N. Washington St.

FULL CHRISTIAN NAME	S. L.	WHEN RECEIVED	HOW RECEIVED	IF BY CERTIFICATE FROM WHERE	RECEIVED BY	HOW, WHERE, AND WHEN REMOVED	ACKNOWLEDGED
Father's Name							
Albert Mother's Name	S.	5/1/48	P		W. H. Linewaver	Removed w/o certificate 4-20-58	

OTHER MEMBERS OF FAMILY	S. L.	EXACT BIRTHDAY, IF UNDER 21	DATE OF BAPTISM	PREPARATORY MEMBERS	CHURCH SCHOOL	WHAT CHANGE IN STATUS

FOR FURTHER INFORMATION CONSULT OFFICIAL CHURCH MEMBERSHIP ROLL

THE METHODIST PUBLISHING HOUSE

MEMBERSHIP ROLL

277

FAMILY NAME Sherba

OCCUPATION

NAME OF HEAD OF FAMILY

BUSINESS ADDRESS

ADDRESS 124 S. Broadway (2) = 31 1867 E Pratt St

FULL CHRISTIAN NAME	S. L.	WHEN RECEIVED	HOW RECEIVED	IF BY CERTIFICATE FROM WHERE	RECEIVED BY	HOW, WHERE, AND WHEN REMOVED	ACKNOWL-EDGED
Anthony J.							
Father's Name Betty Jane Moats Mother's Name		5/1/47	P		N.A. Linnewearer	2. C. Carton	4-12-54

OTHER MEMBERS OF FAMILY	S. L.	EXACT BIRTHDAY, IF UNDER 21	DATE OF BAPTISM	PREPARATORY MEMBERS	CHURCH SCHOOL	WHAT CHANGE IN STATUS

FOR FURTHER INFORMATION CONSULT
OFFICIAL CHURCH MEMBERSHIP ROLL

THE METHODIST PUBLISHING HOUSE

MEMBERSHIP ROLL

1952
DE let. moved

Sloman Sloman Jr. ~~7755~~ 278
FAMILY NAME Todd
~~275~~ S. Robinson St.
PE 7975

OCCUPATION _____ NAME OF HEAD OF FAMILY William J. T - 24

BUSINESS ADDRESS _____ ADDRESS 106 S. Patterson Pk. Ave. Balto. 31

FULL CHRISTIAN NAME	S. L.	WHEN RECEIVED	HOW RECEIVED	IF BY CERTIFICATE FROM WHERE	RECEIVED BY	HOW, WHERE, AND WHEN REMOVED	ACKNOWL-EDGED
Father's Name							
Mother's Name							
Betty	S	12/2/45	T		N.A. Linnemeyer	2.C. 4-12-54	

OTHER MEMBERS OF FAMILY	S. L.	EXACT BIRTHDAY, IF UNDER 21	DATE OF BAPTISM	PREPARATORY MEMBERS	CHURCH SCHOOL	WHAT CHANGE IN STATUS

MEMBERSHIP ROLL

FAMILY NAME Smith 279

OCCUPATION

NAME OF HEAD OF FAMILY

BUSINESS ADDRESS

ADDRESS 18 S. Ann St. (31)

FULL CHRISTIAN NAME	S. L.	WHEN RECEIVED	HOW RECEIVED	IF BY CERTIFICATE FROM WHERE	RECEIVED BY	HOW, WHERE, AND WHEN REMOVED	ACKNOWLEDGED
Father's Name							
Mother's Name							
Myrtle Geneva	S					Carolina St. Meth	215
Betty Roberta	S					"	216
Evelyn Irene	S					"	217
Alice	S	Easter 1945			N. A. Sineneaves	"	218

OTHER MEMBERS OF FAMILY	S. L.	EXACT BIRTHDAY, IF UNDER 21	DATE OF BAPTISM	PREPARATORY MEMBERS	CHURCH SCHOOL	WHAT CHANGE IN STATUS

FOR FURTHER INFORMATION CONSULT OFFICIAL CHURCH MEMBERSHIP ROLL

THE METHODIST PUBLISHING HOUSE

MEMBERSHIP ROLL

Methodist

FAMILY NAME Stallard

OCCUPATION

NAME OF HEAD OF FAMILY 2821 Kennedy Ave (18)

BUSINESS ADDRESS

ADDRESS 2710 E. Monument St. -5-

FULL CHRISTIAN NAME	S. L.	WHEN RECEIVED	HOW RECEIVED	IF BY CERTIFICATE FROM WHERE	RECEIVED BY	HOW, WHERE, AND WHEN REMOVED	ACKNOWLEDGED
Joseph (Father's Name)		4/2/46	Ov.	Mass.	N. A. Linemeyer	Transferred to Homestead Meth.	Karl Merrell
Mrs. Doris (Mother's Name)		4/2/46	P of F.		"		

OTHER MEMBERS OF FAMILY	S. L.	EXACT BIRTHDAY, IF UNDER 21	DATE OF BAPTISM	PREPARATORY MEMBERS	CHURCH SCHOOL	WHAT CHANGE IN STATUS

FOR FURTHER INFORMATION CONSULT
OFFICIAL CHURCH MEMBERSHIP ROLL — THE METHODIST PUBLISHING HOUSE

MEMBERSHIP ROLL

FAMILY NAME Sterner

781

Essex 84

OCCUPATION

NAME OF HEAD OF FAMILY Sweet Air & Patterson Rd Baldwin Md

BUSINESS ADDRESS

ADDRESS 1442 Spring Ave. Balto. 6, Md.

FULL CHRISTIAN NAME	S. L.	WHEN RECEIVED	HOW RECEIVED	IF BY CERTIFICATE FROM WHERE	RECEIVED BY	HOW, WHERE, AND WHEN REMOVED	ACKNOWLEDGED
Mrs. F. J. (Father's Name)	W.					Transfer -	195
Emma (Mother's Name)	S					Sweet-air -	196
Ruth J.	S					Union Meth.	197
Niegsch Paul A.	M	10/26/47	C/F			5-20-54	5-30-54

OTHER MEMBERS OF FAMILY	S. L.	EXACT BIRTHDAY, IF UNDER 21	DATE OF BAPTISM	PREPARATORY MEMBERS	CHURCH SCHOOL	WHAT CHANGE IN STATUS
Ruth Emma Niegsch		aug. 5, 1949	Sept 18, 1949			

FOR FURTHER INFORMATION CONSULT OFFICIAL CHURCH MEMBERSHIP ROLL Niegsch family on seperate sheet

THE METHODIST PUBLISHING HOUSE

MEMBERSHIP ROLL

FAMILY NAME Starner

781

Essex 34

OCCUPATION

NAME OF HEAD OF FAMILY Sweet Air & Patterson Rd Baldwin Md

BUSINESS ADDRESS

ADDRESS 1412 Spring Ave. Balto. 6, Md.

FULL CHRISTIAN NAME	S. L.	WHEN RECEIVED	HOW RECEIVED	IF BY CERTIFICATE FROM WHERE	RECEIVED BY	HOW, WHERE, AND WHEN REMOVED	ACKNOWLEDGED
Mrs. F. J. (Father's Name)	W					Transfer -	195
Emma (Mother's Name)	S					Sweet-air -	196
Ruth J.	S					Union Meth.	197
Niegsch Paul A.	M	10/26/47	C/P			5-20 54	5-30 54

OTHER MEMBERS OF FAMILY	S. L.	EXACT BIRTHDAY, IF UNDER 21	DATE OF BAPTISM	PREPARATORY MEMBERS	CHURCH SCHOOL	WHAT CHANGE IN STATUS
Ruth Emma Niegsch		aug. 5, 1947	Sept 18, 1949			

FOR FURTHER INFORMATION CONSULT OFFICIAL CHURCH MEMBERSHIP ROLL Niegsch family on seperate sheet

THE METHODIST PUBLISHING HOUSE

MEMBERSHIP ROLL

FAMILY NAME Stevens

OCCUPATION _____ NAME OF HEAD OF FAMILY _____

BUSINESS ADDRESS _____ ADDRESS 2505 E. Fayette St. (24)

FULL CHRISTIAN NAME	S. L.	WHEN RECEIVED	HOW RECEIVED	IF BY CERTIFICATE FROM WHERE	RECEIVED BY	HOW, WHERE, AND WHEN REMOVED	ACKNOWLEDGED
Father's Name							
Mother's Name							
Elizabeth	S					Joint Exten to Balto	

OTHER MEMBERS OF FAMILY	S. L.	EXACT BIRTHDAY, IF UNDER 21	DATE OF BAPTISM	PREPARATORY MEMBERS	CHURCH SCHOOL	WHAT CHANGE IN STATUS

FOR FURTHER INFORMATION CONSULT OFFICIAL CHURCH MEMBERSHIP ROLL

THE METHODIST PUBLISHING HOUSE

MEMBERSHIP ROLL

FAMILY NAME Stitely Walter

OCCUPATION Grocer

NAME OF HEAD OF FAMILY 2033 E. Fairmount Ave 31

BUSINESS ADDRESS

ADDRESS 1920 E. Fairmount Ave. 31

FULL CHRISTIAN NAME	S. L.	WHEN RECEIVED	HOW RECEIVED	IF BY CERTIFICATE FROM WHERE	RECEIVED BY	HOW, WHERE, AND WHEN REMOVED	ACKNOWLEDGED
Pauline (Father's Name / Mother's Name)	m	5/14/50	P. of F.		N.A. Linscomb	Transferred to Sanford, Virginia	Sanford,

OTHER MEMBERS OF FAMILY	S. L.	EXACT BIRTHDAY, IF UNDER 21	DATE OF BAPTISM	PREPARATORY MEMBERS	CHURCH SCHOOL	WHAT CHANGE IN STATUS

FOR FURTHER INFORMATION CONSULT
OFFICIAL CHURCH MEMBERSHIP ROLL

THE METHODIST PUBLISHING HOUSE

283

PE 2960

MEMBERSHIP ROLL

FAMILY NAME Strong

OCCUPATION

NAME OF HEAD OF FAMILY Charles Box 24 Ocean St Jayport Fla

BUSINESS ADDRESS

ADDRESS ~~13 Irvine Place - 1 in area 13~~

FULL CHRISTIAN NAME	S. L.	WHEN RECEIVED	HOW RECEIVED	IF BY CERTIFICATE FROM WHERE	RECEIVED BY	HOW, WHERE, AND WHEN REMOVED	ACKNOWL-EDGED
Charles H (Father's Name)	m	5/25/52	P&P.		T.A. Linnemeier	D.C. Action 4-12-54	
Frances (Mother's Name)	m	"	"		"		

OTHER MEMBERS OF FAMILY	S. L.	EXACT BIRTHDAY, IF UNDER 21	DATE OF BAPTISM	PREPARATORY MEMBERS	CHURCH SCHOOL	WHAT CHANGE IN STATUS
Robert						
Ronald		12/25/50				
Virginia Mae		12/18/47				

FOR FURTHER INFORMATION CONSULT OFFICIAL CHURCH MEMBERSHIP ROLL

THE METHODIST PUBLISHING HOUSE

MEMBERSHIP ROLL

FAMILY NAME Tall

OCCUPATION _____ NAME OF HEAD OF FAMILY _____

BUSINESS ADDRESS _____ ADDRESS _____

FULL CHRISTIAN NAME	S. L.	WHEN RECEIVED	HOW RECEIVED	IF BY CERTIFICATE FROM WHERE	RECEIVED BY	HOW, WHERE, AND WHEN REMOVED	ACKNOWLEDGED
Lillie R. (Father's Name / Mother's Name)	M					D.C 4-12-54	

OTHER MEMBERS OF FAMILY	S. L.	EXACT BIRTHDAY, IF UNDER 21	DATE OF BAPTISM	PREPARATORY MEMBERS	CHURCH SCHOOL	WHAT CHANGE IN STATUS

FOR FURTHER INFORMATION CONSULT
OFFICIAL CHURCH MEMBERSHIP ROLL

THE METHODIST PUBLISHING HOUSE

MEMBERSHIP ROLL

FAMILY NAME Tall

OCCUPATION

NAME OF HEAD OF FAMILY

BUSINESS ADDRESS

ADDRESS 113 Glenburn Ave.

FULL CHRISTIAN NAME	S. L.	WHEN RECEIVED	HOW RECEIVED	IF BY CERTIFICATE FROM WHERE	RECEIVED BY	HOW, WHERE, AND WHEN REMOVED	ACKNOWLEDGED
Mr. McCoy a (Father's Name)						D C 4-12-54	
Mrs. McCoy a (Mother's Name)							
						C Dive	

OTHER MEMBERS OF FAMILY	S. L.	EXACT BIRTHDAY, IF UNDER 21	DATE OF BAPTISM	PREPARATORY MEMBERS	CHURCH SCHOOL	WHAT CHANGE IN STATUS

FOR FURTHER INFORMATION CONSULT OFFICIAL CHURCH MEMBERSHIP ROLL

THE METHODIST PUBLISHING HOUSE

MEMBERSHIP ROLL

FAMILY NAME Taylor

OCCUPATION

NAME OF HEAD OF FAMILY 1112 Gregory Ave (28) Catonsville

BUSINESS ADDRESS

ADDRESS 3817 - 10th. St. Brooklyn, Balto 25

FULL CHRISTIAN NAME	S. L.	WHEN RECEIVED	HOW RECEIVED	IF BY CERTIFICATE FROM WHERE	RECEIVED BY	HOW, WHERE, AND WHEN REMOVED	ACKNOWL-EDGED
Harry ✓ Father's Name	M					) B.C - 4-12-54	
Beulah Mother's Name	M	(comin	f Alice Tall				
		The Taylors went to Atlanta Ga in 1939 and were trans.					
		& Methodist. Since then have returned & Both					
		& are members of Wesley Mem. Meth. & active there.					
						M & 2. 9/54	

OTHER MEMBERS OF FAMILY	S. L.	EXACT BIRTHDAY, IF UNDER 21	DATE OF BAPTISM	PREPARATORY MEMBERS	CHURCH SCHOOL	WHAT CHANGE IN STATUS

MEMBERSHIP ROLL

FAMILY NAME Thomas

OCCUPATION

NAME OF HEAD OF FAMILY ~~826~~ 3122 Guilford Ave.

BUSINESS ADDRESS

ADDRESS ~~700 E. 33rd. St. Balto. 18~~

FULL CHRISTIAN NAME	S. L.	WHEN RECEIVED	HOW RECEIVED	IF BY CERTIFICATE FROM WHERE	RECEIVED BY	HOW, WHERE, AND WHEN REMOVED	ACKNOWLEDGED
Mrs. Eugene M. (Father's Name / Mother's Name)	W					Trfd. to Mt Vernon Pl 4-13-57	6-1-57

OTHER MEMBERS OF FAMILY	S. L.	EXACT BIRTHDAY, IF UNDER 21	DATE OF BAPTISM	PREPARATORY MEMBERS	CHURCH SCHOOL	WHAT CHANGE IN STATUS

MEMBERSHIP ROLL

FAMILY NAME Thompson

OCCUPATION _____ NAME OF HEAD OF FAMILY Charles

BUSINESS ADDRESS _____ ADDRESS ~~28 Patterson Ave. SE, 3rd~~ (Direct)

FULL CHRISTIAN NAME	S. L.	WHEN RECEIVED	HOW RECEIVED	IF BY CERTIFICATE FROM WHERE	RECEIVED BY	HOW, WHERE, AND WHEN REMOVED	ACKNOWLEDGED
Mrs. Charles (Father's Name / Mother's Name)	m	3/28/48	P. P.		W. H. Smeltzer	moved to [illegible] no address	

OTHER MEMBERS OF FAMILY	S. L.	EXACT BIRTHDAY, IF UNDER 21	DATE OF BAPTISM	PREPARATORY MEMBERS	CHURCH SCHOOL	WHAT CHANGE IN STATUS

FOR FURTHER INFORMATION CONSULT
OFFICIAL CHURCH MEMBERSHIP ROLL

THE METHODIST PUBLISHING HOUSE

MEMBERSHIP ROLL

FAMILY NAME Thorwarth

TO 9092

OCCUPATION

NAME OF HEAD OF FAMILY

BUSINESS ADDRESS

ADDRESS 1511 Shadyside Road Balto. 18

FULL CHRISTIAN NAME	S. L.	WHEN RECEIVED	HOW RECEIVED	IF BY CERTIFICATE FROM WHERE	RECEIVED BY	HOW, WHERE, AND WHEN REMOVED	ACKNOWLEDGED
Mrs. Ruth (Father's Name / Mother's Name)	M.					L.C. Action	4-12-54

OTHER MEMBERS OF FAMILY	S. L.	EXACT BIRTHDAY, IF UNDER 21	DATE OF BAPTISM	PREPARATORY MEMBERS	CHURCH SCHOOL	WHAT CHANGE IN STATUS

MEMBERSHIP ROLL

FAMILY NAME Tressler

OCCUPATION _____ NAME OF HEAD OF FAMILY _____

BUSINESS ADDRESS _____ ADDRESS 578 S. Ann ~~St~~ Camp Meade

FULL CHRISTIAN NAME	S. L.	WHEN RECEIVED	HOW RECEIVED	IF BY CERTIFICATE FROM WHERE	RECEIVED BY	HOW, WHERE, AND WHEN REMOVED	ACKNOWL-EDGED
Virginia (Father's Name / Mother's Name)	M.	6/13/54		Prince of Peace Rosedale, Md.		R.C. 4-12-54	

OTHER MEMBERS OF FAMILY	S. L.	EXACT BIRTHDAY, IF UNDER 21	DATE OF BAPTISM	PREPARATORY MEMBERS	CHURCH SCHOOL	WHAT CHANGE IN STATUS

MEMBERSHIP ROLL

FAMILY NAME Vitilio

3231 O'Donnell St - 24

OCCUPATION _____ NAME OF HEAD OF FAMILY ~~2538 Dallas Court~~ 31

BUSINESS ADDRESS _____ ADDRESS ~~1936 E. Baltimore St. Balto. 31.~~ ~~1936 E. Fairmount St~~

FULL CHRISTIAN NAME	S. L.	WHEN RECEIVED	HOW RECEIVED	IF BY CERTIFICATE FROM WHERE	RECEIVED BY	HOW, WHERE, AND WHEN REMOVED	ACKNOWLEDGED
Mary (Father's Name / Mother's Name)	M					L.T. 1-31-54 Canton Methodist	

OTHER MEMBERS OF FAMILY	S. L.	EXACT BIRTHDAY, IF UNDER 21	DATE OF BAPTISM	PREPARATORY MEMBERS	CHURCH SCHOOL	WHAT CHANGE IN STATUS

MEMBERSHIP ROLL

FAMILY NAME Wagner ~~2~~ 3A3

BE 8920

OCCUPATION _____ NAME OF HEAD OF FAMILY _____

BUSINESS ADDRESS _____ ADDRESS Charles Apts. 3333 Charles St. Balto. 18

FULL CHRISTIAN NAME	S. L.	WHEN RECEIVED	HOW RECEIVED	IF BY CERTIFICATE FROM WHERE	RECEIVED BY	HOW, WHERE, AND WHEN REMOVED	ACKNOWLEDGED
Father's Name							
Mother's Name						Trfd-Wilson Memorial	
Mattie B.	S					5-24-55	5-29-55

OTHER MEMBERS OF FAMILY	S. L.	EXACT BIRTHDAY, IF UNDER 21	DATE OF BAPTISM	PREPARATORY MEMBERS	CHURCH SCHOOL	WHAT CHANGE IN STATUS

FOR FURTHER INFORMATION CONSULT
OFFICIAL CHURCH MEMBERSHIP ROLL — THE METHODIST PUBLISHING HOUSE

MEMBERSHIP ROLL

FAMILY NAME Wales

OCCUPATION

NAME OF HEAD OF FAMILY

BUSINESS ADDRESS

ADDRESS 2864 Rayner Ave. Balto. 16

FULL CHRISTIAN NAME	S. L.	WHEN RECEIVED	HOW RECEIVED	IF BY CERTIFICATE FROM WHERE	RECEIVED BY	HOW, WHERE, AND WHEN REMOVED	ACKNOWL-EDGED
Mrs. Bessie (Father's Name / Mother's Name)	W				Transfered to Westminster Presby. 4/46 A.L.		

OTHER MEMBERS OF FAMILY	S. L.	EXACT BIRTHDAY, IF UNDER 21	DATE OF BAPTISM	PREPARATORY MEMBERS	CHURCH SCHOOL	WHAT CHANGE IN STATUS

FOR FURTHER INFORMATION CONSULT
OFFICIAL CHURCH MEMBERSHIP ROLL

THE METHODIST PUBLISHING HOUSE

MEMBERSHIP ROLL

FAMILY NAME Wales

OCCUPATION _____ NAME OF HEAD OF FAMILY _____

BUSINESS ADDRESS _____ ADDRESS _____

FULL CHRISTIAN NAME	S. L.	WHEN RECEIVED	HOW RECEIVED	IF BY CERTIFICATE FROM WHERE	RECEIVED BY	HOW, WHERE, AND WHEN REMOVED	ACKNOWLEDGED
Earl Father's Name Mother's Name						DC 4-12-54	

OTHER MEMBERS OF FAMILY	S. L.	EXACT BIRTHDAY, IF UNDER 21	DATE OF BAPTISM	PREPARATORY MEMBERS	CHURCH SCHOOL	WHAT CHANGE IN STATUS

FOR FURTHER INFORMATION CONSULT
OFFICIAL CHURCH MEMBERSHIP ROLL — THE METHODIST PUBLISHING HOUSE

MEMBERSHIP ROLL

FAMILY NAME Weaver AL BE 1688

OCCUPATION _____ NAME OF HEAD OF FAMILY _____

BUSINESS ADDRESS _____ ADDRESS 542 E. 38th. St. Baltimore 18

FULL CHRISTIAN NAME	S. L.	WHEN RECEIVED	HOW RECEIVED	IF BY CERTIFICATE FROM WHERE	RECEIVED BY	HOW, WHERE, AND WHEN REMOVED	ACKNOWLEDGED
Herbert L. (Father's Name)	M.					Died Nov/50 ✓	
Mrs (Mother's Name)	W	2/18/51	P. 25th		W. S. Linemeyer	Trfd Wesley 1-23-57	3-10-57

OTHER MEMBERS OF FAMILY	S. L.	EXACT BIRTHDAY, IF UNDER 21	DATE OF BAPTISM	PREPARATORY MEMBERS	CHURCH SCHOOL	WHAT CHANGE IN STATUS

FOR FURTHER INFORMATION CONSULT OFFICIAL CHURCH MEMBERSHIP ROLL

THE METHODIST PUBLISHING HOUSE

MEMBERSHIP ROLL

FAMILY NAME Wiseman 247 ~~256~~

BE 8720

OCCUPATION _____ NAME OF HEAD OF FAMILY 639 St Ann Ave. 18

BUSINESS ADDRESS _____ ADDRESS 12 N. Wolfe St. Balto. 31

FULL CHRISTIAN NAME	S. L.	WHEN RECEIVED	HOW RECEIVED	IF BY CERTIFICATE FROM WHERE	RECEIVED BY	HOW, WHERE, AND WHEN REMOVED	ACKNOWL-EDGED
Clarence N. (Father's Name)		10/26/48	Bpt		K.A. Linweaver	Removed w/o certificate 4-20-58.	
Mrs. Virginia G. (Mother's Name)		10/31/48	"		"		
No part Charles 5 N. Broadway	S	Easter 1945	C		K.A. Linweaver		

OTHER MEMBERS OF FAMILY	S. L.	EXACT BIRTHDAY, IF UNDER 21	DATE OF BAPTISM	PREPARATORY MEMBERS	CHURCH SCHOOL	WHAT CHANGE IN STATUS

MEMBERSHIP ROLL

FAMILY NAME Welsh

218

No Photo — On Navy

OCCUPATION

NAME OF HEAD OF FAMILY 7th St. Green Haven Md.

BUSINESS ADDRESS

ADDRESS 133 N. Washington St. 31 Md.

FULL CHRISTIAN NAME	S. L.	WHEN RECEIVED	HOW RECEIVED	IF BY CERTIFICATE FROM WHERE	RECEIVED BY	HOW, WHERE, AND WHEN REMOVED	ACKNOWLEDGED
Father's Name							
Mother's Name							
Teddy		May 12/57	P	Pleasant Plains N.J. Magnolia N.J. 95	V.A. Lineman		RC 4-12-54
Laura May		12/57	P	N.S.S.	"	to Frieden ch 3/9/54 (illegible)	

OTHER MEMBERS OF FAMILY	S. L.	EXACT BIRTHDAY, IF UNDER 21	DATE OF BAPTISM	PREPARATORY MEMBERS	CHURCH SCHOOL	WHAT CHANGE IN STATUS

MEMBERSHIP ROLL

FAMILY NAME Wherrett 119

OCCUPATION _____ NAME OF HEAD OF FAMILY _____

BUSINESS ADDRESS _____ ADDRESS _____

FULL CHRISTIAN NAME	S. L.	WHEN RECEIVED	HOW RECEIVED	IF BY CERTIFICATE FROM WHERE	RECEIVED BY	HOW, WHERE, AND WHEN REMOVED		ACKNOWLEDGED
William Norman Jr.						BC 4-12	-57	
Father's Name								
Mother's Name								

OTHER MEMBERS OF FAMILY	S. L.	EXACT BIRTHDAY, IF UNDER 21	DATE OF BAPTISM	PREPARATORY MEMBERS	CHURCH SCHOOL	WHAT CHANGE IN STATUS

FOR FURTHER INFORMATION CONSULT
OFFICIAL CHURCH MEMBERSHIP ROLL

THE METHODIST PUBLISHING HOUSE

300

MEMBERSHIP ROLL

FAMILY NAME Whitfield

1917 Codd Ave West Inverness #22

OCCUPATION

NAME OF HEAD OF FAMILY ~~2030 E. Pratt St.~~ ~~Hart~~

BUSINESS ADDRESS

ADDRESS 2420 E. Lombard St. 31 W. Inverness

FULL CHRISTIAN NAME	S. L.	WHEN RECEIVED	HOW RECEIVED	IF BY CERTIFICATE FROM WHERE	RECEIVED BY	HOW, WHERE, AND WHEN REMOVED		ACKNOWLEDGED
Delmar	m	6/17/51	Letter	Eckhart Mines Md.	M. A. Lineweaver	Patapsco 3-23-55		4-3-55
Father's Name								
(wife Ida R.S.)								
Mother's Name								

OTHER MEMBERS OF FAMILY	S. L.	EXACT BIRTHDAY, IF UNDER 21	DATE OF BAPTISM	PREPARATORY MEMBERS	CHURCH SCHOOL	WHAT CHANGE IN STATUS

FOR FURTHER INFORMATION CONSULT
OFFICIAL CHURCH MEMBERSHIP ROLL

THE METHODIST PUBLISHING HOUSE

MEMBERSHIP ROLL

FAMILY NAME Wilkinson B 301

No plate

OCCUPATION

NAME OF HEAD OF FAMILY

BUSINESS ADDRESS

ADDRESS 6015 Pinehurst Rd. Balto. 12.

FULL CHRISTIAN NAME	S. L.	WHEN RECEIVED	HOW RECEIVED	IF BY CERTIFICATE FROM WHERE	RECEIVED BY	HOW, WHERE, AND WHEN REMOVED	ACKNOWLEDGED
John	M					By Request	
Mrs. John (Father's Name / Mother's Name)	M					1956	

OTHER MEMBERS OF FAMILY	S. L.	EXACT BIRTHDAY, IF UNDER 21	DATE OF BAPTISM	PREPARATORY MEMBERS	CHURCH SCHOOL	WHAT CHANGE IN STATUS

FOR FURTHER INFORMATION CONSULT
OFFICIAL CHURCH MEMBERSHIP ROLL — THE METHODIST PUBLISHING HOUSE

MEMBERSHIP ROLL

FAMILY NAME Willey

OCCUPATION

NAME OF HEAD OF FAMILY

BUSINESS ADDRESS

ADDRESS Hurlock (Eastern Shore) Md.

FULL CHRISTIAN NAME	S. L.	WHEN RECEIVED	HOW RECEIVED	IF BY CERTIFICATE FROM WHERE	RECEIVED BY	HOW, WHERE, AND WHEN REMOVED	ACKNOWLEDGED
Estella (Mrs. Frank) (Father's Name / Mother's Name)	M.				Meth. Ch.	Transferred to Hurlock, Md.	mar. 19, 1946 N. A. L.

OTHER MEMBERS OF FAMILY	S. L.	EXACT BIRTHDAY, IF UNDER 21	DATE OF BAPTISM	PREPARATORY MEMBERS	CHURCH SCHOOL	WHAT CHANGE IN STATUS

FOR FURTHER INFORMATION CONSULT
OFFICIAL CHURCH MEMBERSHIP ROLL

THE METHODIST PUBLISHING HOUSE

MEMBERSHIP ROLL

FAMILY NAME Wood

3104 Parkside Drive 14 Cl. 5564

OCCUPATION

NAME OF HEAD OF FAMILY Harry M.

BUSINESS ADDRESS

ADDRESS 1704 N. Bond St. Balto. 13,

FULL CHRISTIAN NAME	S. L.	WHEN RECEIVED	HOW RECEIVED	IF BY CERTIFICATE FROM WHERE	RECEIVED BY	HOW, WHERE, AND WHEN REMOVED	ACKNOWLEDGED
Harry M. (Father's Name)	M					Trfd to Eutaw Meth 4-21-57	
Mrs. Harry M. (marian) (Mother's Name)	M.						

OTHER MEMBERS OF FAMILY	S. L.	EXACT BIRTHDAY, IF UNDER 21	DATE OF BAPTISM	PREPARATORY MEMBERS	CHURCH SCHOOL	WHAT CHANGE IN STATUS

FOR FURTHER INFORMATION CONSULT
OFFICIAL CHURCH MEMBERSHIP ROLL — THE METHODIST PUBLISHING HOUSE

MEMBERSHIP ROLL

FAMILY NAME Woodward 303

OCCUPATION _____ NAME OF HEAD OF FAMILY _____

BUSINESS ADDRESS _____ ADDRESS _____

FULL CHRISTIAN NAME	S. L.	WHEN RECEIVED	HOW RECEIVED	IF BY CERTIFICATE FROM WHERE	RECEIVED BY	HOW, WHERE, AND WHEN REMOVED		ACKNOWLEDGED
Mr. R. M. P.						RC 4-12-54		
Father's Name								
Mother's Name								

OTHER MEMBERS OF FAMILY	S. L.	EXACT BIRTHDAY, IF UNDER 21	DATE OF BAPTISM	PREPARATORY MEMBERS	CHURCH SCHOOL	WHAT CHANGE IN STATUS

FOR FURTHER INFORMATION CONSULT
OFFICIAL CHURCH MEMBERSHIP ROLL _____ THE METHODIST PUBLISHING HOUSE

MEMBERSHIP ROLL

FAMILY NAME Wrightson 304

D1 4016

OCCUPATION

NAME OF HEAD OF FAMILY

BUSINESS ADDRESS

ADDRESS 316 S. Washington St. Balto. 31

FULL CHRISTIAN NAME	S. L.	WHEN RECEIVED	HOW RECEIVED	IF BY CERTIFICATE FROM WHERE	RECEIVED BY	HOW, WHERE, AND WHEN REMOVED	ACKNOWLEDGED
Mrs. Wilfrid (Father's Name / Mother's Name)				Belongs to	Broadway Bl. Meth.		

OTHER MEMBERS OF FAMILY	S. L.	EXACT BIRTHDAY, IF UNDER 21	DATE OF BAPTISM	PREPARATORY MEMBERS	CHURCH SCHOOL	WHAT CHANGE IN STATUS

FOR FURTHER INFORMATION CONSULT OFFICIAL CHURCH MEMBERSHIP ROLL Charlie's mother

THE METHODIST PUBLISHING HOUSE

Death

DEATHS

MEMBERSHIP ROLL

FAMILY NAME Adams

305

PE 7963

OCCUPATION

NAME OF HEAD OF FAMILY

BUSINESS ADDRESS

ADDRESS 132 N. Milton Ave. Balto. 24

FULL CHRISTIAN NAME	S. L.	WHEN RECEIVED	HOW RECEIVED	IF BY CERTIFICATE FROM WHERE	RECEIVED BY	HOW, WHERE, AND WHEN REMOVED	ACKNOWLEDGED
Father's Name					Died 5/30/51	to Atlantic City	
Mother's Name							
Elizabeth Adams	S						

OTHER MEMBERS OF FAMILY	S. L.	EXACT BIRTHDAY, IF UNDER 21	DATE OF BAPTISM	PREPARATORY MEMBERS	CHURCH SCHOOL	WHAT CHANGE IN STATUS

FOR FURTHER INFORMATION CONSULT
OFFICIAL CHURCH MEMBERSHIP ROLL

THE METHODIST PUBLISHING HOUSE

MEMBERSHIP ROLL

306

FAMILY NAME Barber

OCCUPATION

NAME OF HEAD OF FAMILY

BUSINESS ADDRESS

ADDRESS 4003 Wilkins Ave. Balto. 2

FULL CHRISTIAN NAME	S. L.	WHEN RECEIVED	HOW RECEIVED	IF BY CERTIFICATE FROM WHERE	RECEIVED BY	HOW, WHERE, AND WHEN REMOVED	ACKNOWLEDGED
Sophia Barber (Father's Name / Mother's Name)	M.					died 5-7-1946 Balto.	
daughter wrote 4-54: Mrs H. A. Adolph same address.							

OTHER MEMBERS OF FAMILY	S. L.	EXACT BIRTHDAY, IF UNDER 21	DATE OF BAPTISM	PREPARATORY MEMBERS	CHURCH SCHOOL	WHAT CHANGE IN STATUS

FOR FURTHER INFORMATION CONSULT OFFICIAL CHURCH MEMBERSHIP ROLL

THE METHODIST PUBLISHING HOUSE

MEMBERSHIP ROLL

FAMILY NAME Beazlie (20) 307
ED 42A I J

OCCUPATION

NAME OF HEAD OF FAMILY K.J

BUSINESS ADDRESS

ADDRESS 2511 Fairmount Ave. Balto. 23 24

FULL CHRISTIAN NAME	S. L.	WHEN RECEIVED	HOW RECEIVED	IF BY CERTIFICATE FROM WHERE	RECEIVED BY	HOW, WHERE, AND WHEN REMOVED	ACKNOWLEDGED
Mrs. Elsie (Father's Name / Mother's Name)						Died May 23, 52 ✓	

OTHER MEMBERS OF FAMILY	S. L.	EXACT BIRTHDAY, IF UNDER 21	DATE OF BAPTISM	PREPARATORY MEMBERS	CHURCH SCHOOL	WHAT CHANGE IN STATUS

FOR FURTHER INFORMATION CONSULT
OFFICIAL CHURCH MEMBERSHIP ROLL — THE METHODIST PUBLISHING HOUSE

MEMBERSHIP ROLL

FAMILY NAME Browntacke 19 30 8

OCCUPATION _____ NAME OF HEAD OF FAMILY _____

BUSINESS ADDRESS _____ ADDRESS 1706 E. Lafayette Ave. Balto. 13

FULL CHRISTIAN NAME	S. L.	WHEN RECEIVED	HOW RECEIVED	IF BY CERTIFICATE FROM WHERE	RECEIVED BY	HOW, WHERE, AND WHEN REMOVED	ACKNOWLEDGED
Father's Name Matilda Brownback Mother's Name	M.					Died 11/27/47 Balto.	

OTHER MEMBERS OF FAMILY	S. L.	EXACT BIRTHDAY, IF UNDER 21	DATE OF BAPTISM	PREPARATORY MEMBERS	CHURCH SCHOOL	WHAT CHANGE IN STATUS

FOR FURTHER INFORMATION CONSULT
OFFICIAL CHURCH MEMBERSHIP ROLL — THE METHODIST PUBLISHING HOUSE

MEMBERSHIP ROLL

FAMILY NAME Brumfield 27 309

OCCUPATION _____ NAME OF HEAD OF FAMILY _____

BUSINESS ADDRESS _____ ADDRESS 5007 Arabia Ave. Balto. 14

FULL CHRISTIAN NAME	S. L.	WHEN RECEIVED	HOW RECEIVED	IF BY CERTIFICATE FROM WHERE	RECEIVED BY	HOW, WHERE, AND WHEN REMOVED	ACKNOWLEDGED
Father's Name							
Mother's Name							
Dora Brumfield	S					Died 9/13/49	92 age

OTHER MEMBERS OF FAMILY	S. L.	EXACT BIRTHDAY, IF UNDER 21	DATE OF BAPTISM	PREPARATORY MEMBERS	CHURCH SCHOOL	WHAT CHANGE IN STATUS

FOR FURTHER INFORMATION CONSULT
OFFICIAL CHURCH MEMBERSHIP ROLL — THE METHODIST PUBLISHING HOUSE

MEMBERSHIP ROLL

FAMILY NAME Byrd ~~36~~ 31D

OCCUPATION _____ NAME OF HEAD OF FAMILY _____

BUSINESS ADDRESS _____ ADDRESS 124 S. Patterson Park Ave. 31

FULL CHRISTIAN NAME	S. L.	WHEN RECEIVED	HOW RECEIVED	IF BY CERTIFICATE FROM WHERE	RECEIVED BY	HOW, WHERE, AND WHEN REMOVED	ACKNOWLEDGED
Mrs. John (Father's Name / Mother's Name)	M				Decd 3/29/47 N.A.L.		

OTHER MEMBERS OF FAMILY	S. L.	EXACT BIRTHDAY, IF UNDER 21	DATE OF BAPTISM	PREPARATORY MEMBERS	CHURCH SCHOOL	WHAT CHANGE IN STATUS

FOR FURTHER INFORMATION CONSULT OFFICIAL CHURCH MEMBERSHIP ROLL

THE METHODIST PUBLISHING HOUSE

MEMBERSHIP ROLL

FAMILY NAME Chesney ~~35~~ 311

OR 0182

OCCUPATION _____ NAME OF HEAD OF FAMILY _____

BUSINESS ADDRESS _____ ADDRESS 2810 E. Baltimore St. Balto. 24

FULL CHRISTIAN NAME	S. L.	WHEN RECEIVED	HOW RECEIVED	IF BY CERTIFICATE FROM WHERE	RECEIVED BY	HOW, WHERE, AND WHEN REMOVED	ACKNOWLEDGED
					Died	Sept 29, 1950	
Father's Name Mrs. Jennie Mother's Name	W.						

OTHER MEMBERS OF FAMILY	S. L.	EXACT BIRTHDAY, IF UNDER 21	DATE OF BAPTISM	PREPARATORY MEMBERS	CHURCH SCHOOL	WHAT CHANGE IN STATUS

FOR FURTHER INFORMATION CONSULT
OFFICIAL CHURCH MEMBERSHIP ROLL — THE METHODIST PUBLISHING HOUSE

MEMBERSHIP ROLL

312

FAMILY NAME Clark

OCCUPATION _____ NAME OF HEAD OF FAMILY _____

BUSINESS ADDRESS _____ ADDRESS 2300 E Fayette St. (2)

FULL CHRISTIAN NAME	S. L.	WHEN RECEIVED	HOW RECEIVED	IF BY CERTIFICATE FROM WHERE	RECEIVED BY	HOW, WHERE, AND WHEN REMOVED		ACKNOWLEDGED
Mrs. Irene Florence (Father's Name / Mother's Name)	W.	11/20/42	L.T.	Summerfield Meth. Balto		Deceased		7-2-53

OTHER MEMBERS OF FAMILY	S. L.	EXACT BIRTHDAY, IF UNDER 21	DATE OF BAPTISM	PREPARATORY MEMBERS	CHURCH SCHOOL	WHAT CHANGE IN STATUS
Marlin						

FOR FURTHER INFORMATION CONSULT OFFICIAL CHURCH MEMBERSHIP ROLL

THE METHODIST PUBLISHING HOUSE

MEMBERSHIP ROLL

313

FAMILY NAME Crawford

OCCUPATION

NAME OF HEAD OF FAMILY 3704 Ridgecroft Rd (6)

BUSINESS ADDRESS

ADDRESS 3431 Kenyon Ave. Balto. 13

FULL CHRISTIAN NAME	S. L.	WHEN RECEIVED	HOW RECEIVED	IF BY CERTIFICATE FROM WHERE	RECEIVED BY	HOW, WHERE, AND WHEN REMOVED	ACKNOWLEDGED
John						Died 1922	
Father's Name							
Mother's Name							

OTHER MEMBERS OF FAMILY	S. L.	EXACT BIRTHDAY, IF UNDER 21	DATE OF BAPTISM	PREPARATORY MEMBERS	CHURCH SCHOOL	WHAT CHANGE IN STATUS

FOR FURTHER INFORMATION CONSULT OFFICIAL CHURCH MEMBERSHIP ROLL

THE METHODIST PUBLISHING HOUSE

MEMBERSHIP ROLL

FAMILY NAME Crawford 314

OCCUPATION _____ NAME OF HEAD OF FAMILY _____

BUSINESS ADDRESS _____ ADDRESS 432 N. Lakewood Ave. Balto. 24

FULL CHRISTIAN NAME	S. L.	WHEN RECEIVED	HOW RECEIVED	IF BY CERTIFICATE FROM WHERE	RECEIVED BY	HOW, WHERE, AND WHEN REMOVED	ACKNOWL-EDGED
						died Nov. 17-1946	✓
Lula (Father's Name / Mother's Name)	M						

OTHER MEMBERS OF FAMILY	S. L.	EXACT BIRTHDAY, IF UNDER 21	DATE OF BAPTISM	PREPARATORY MEMBERS	CHURCH SCHOOL	WHAT CHANGE IN STATUS

FOR FURTHER INFORMATION CONSULT OFFICIAL CHURCH MEMBERSHIP ROLL

THE METHODIST PUBLISHING HOUSE

MEMBERSHIP ROLL

FAMILY NAME Cunningham 315

OCCUPATION _____ NAME OF HEAD OF FAMILY _____

BUSINESS ADDRESS _____ ADDRESS 602 Winston Ave. Balto. 12

FULL CHRISTIAN NAME	S. L.	WHEN RECEIVED	HOW RECEIVED	IF BY CERTIFICATE FROM WHERE	RECEIVED BY	HOW, WHERE, AND WHEN REMOVED	ACKNOWLEDGED
					83	Died 4/12/49	
Annie (Father's Name / Mother's Name)	M.						

OTHER MEMBERS OF FAMILY	S. L.	EXACT BIRTHDAY, IF UNDER 21	DATE OF BAPTISM	PREPARATORY MEMBERS	CHURCH SCHOOL	WHAT CHANGE IN STATUS

FOR FURTHER INFORMATION CONSULT OFFICIAL CHURCH MEMBERSHIP ROLL — THE METHODIST PUBLISHING HOUSE

MEMBERSHIP ROLL

FAMILY NAME Demitz

OCCUPATION

NAME OF HEAD OF FAMILY

BUSINESS ADDRESS

ADDRESS Smithsburg Hgts. Md.

FULL CHRISTIAN NAME	S. L.	WHEN RECEIVED	HOW RECEIVED	IF BY CERTIFICATE FROM WHERE	RECEIVED BY	HOW, WHERE, AND WHEN REMOVED	ACKNOWLEDGED
Susie (Father's Name / Mother's Name)	M.				Died '49	Removed	W.B.L.

OTHER MEMBERS OF FAMILY	S. L.	EXACT BIRTHDAY, IF UNDER 21	DATE OF BAPTISM	PREPARATORY MEMBERS	CHURCH SCHOOL	WHAT CHANGE IN STATUS

FOR FURTHER INFORMATION CONSULT OFFICIAL CHURCH MEMBERSHIP ROLL

THE METHODIST PUBLISHING HOUSE

MEMBERSHIP ROLL

317 #39

% Elwood Dixon FAMILY NAME Dixon

3653 Beaconsfield Ave, Detroit 24 Mich

OCCUPATION NAME OF HEAD OF FAMILY ~~1512~~ Strathmore Ave. 14

BUSINESS ADDRESS ADDRESS ~~1242~~ Bonaparte Ave. Balto. 18

FULL CHRISTIAN NAME	S. L.	WHEN RECEIVED	HOW RECEIVED	IF BY CERTIFICATE FROM WHERE	RECEIVED BY	HOW, WHERE, AND WHEN REMOVED	ACKNOWLEDGED
Mrs. Fannie (Father's Name / Mother's Name)						Died 7/ 1953	

OTHER MEMBERS OF FAMILY	S. L.	EXACT BIRTHDAY, IF UNDER 21	DATE OF BAPTISM	PREPARATORY MEMBERS	CHURCH SCHOOL	WHAT CHANGE IN STATUS

FOR FURTHER INFORMATION CONSULT OFFICIAL CHURCH MEMBERSHIP ROLL

THE METHODIST PUBLISHING HOUSE

MEMBERSHIP ROLL

FAMILY NAME Eason

OCCUPATION

NAME OF HEAD OF FAMILY

BUSINESS ADDRESS

ADDRESS 2123 E. Baltimore St.

FULL CHRISTIAN NAME	S. L.	WHEN RECEIVED	HOW RECEIVED	IF BY CERTIFICATE FROM WHERE	RECEIVED BY	HOW, WHERE, AND WHEN REMOVED	ACKNOWL-EDGED
Minerva (Father's Name / Mother's Name)		9/8/97		1st United Evang.	W. Rheinemarer	Died 3/28/13	

OTHER MEMBERS OF FAMILY	S. L.	EXACT BIRTHDAY, IF UNDER 21	DATE OF BAPTISM	PREPARATORY MEMBERS	CHURCH SCHOOL	WHAT CHANGE IN STATUS

MEMBERSHIP ROLL

FAMILY NAME Fairbanks

OCCUPATION _____ NAME OF HEAD OF FAMILY _____

BUSINESS ADDRESS _____ ADDRESS 4115 Northern Parkway 6

FULL CHRISTIAN NAME	S. L.	WHEN RECEIVED	HOW RECEIVED	IF BY CERTIFICATE FROM WHERE	RECEIVED BY	HOW, WHERE, AND WHEN REMOVED	ACKNOWLEDGED
Mrs. Louisa (Father's Name / Mother's Name)	W.					Died June 1947	

OTHER MEMBERS OF FAMILY	S. L.	EXACT BIRTHDAY, IF UNDER 21	DATE OF BAPTISM	PREPARATORY MEMBERS	CHURCH SCHOOL	WHAT CHANGE IN STATUS

FOR FURTHER INFORMATION CONSULT OFFICIAL CHURCH MEMBERSHIP ROLL

THE METHODIST PUBLISHING HOUSE

MEMBERSHIP ROLL

FAMILY NAME Fullbauer

OCCUPATION

NAME OF HEAD OF FAMILY

BUSINESS ADDRESS

ADDRESS 220 N. Milton Ave. Balto. 24.

FULL CHRISTIAN NAME	S. L.	WHEN RECEIVED	HOW RECEIVED	IF BY CERTIFICATE FROM WHERE	RECEIVED BY	HOW, WHERE, AND WHEN REMOVED	ACKNOWLEDGED
Father's Name							
Mother's Name							
William	S				Died Jan 29, '52		

OTHER MEMBERS OF FAMILY	S. L.	EXACT BIRTHDAY, IF UNDER 21	DATE OF BAPTISM	PREPARATORY MEMBERS	CHURCH SCHOOL	WHAT CHANGE IN STATUS

FOR FURTHER INFORMATION CONSULT OFFICIAL CHURCH MEMBERSHIP ROLL

THE METHODIST PUBLISHING HOUSE

MEMBERSHIP ROLL

FAMILY NAME Fullers

~~77~~ 321

OCCUPATION

NAME OF HEAD OF FAMILY 2211 W. Rogers Ave.

BUSINESS ADDRESS

ADDRESS Home of the Aged. Balto. 9.

FULL CHRISTIAN NAME	S. L.	WHEN RECEIVED	HOW RECEIVED	IF BY CERTIFICATE FROM WHERE	RECEIVED BY	HOW, WHERE, AND WHEN REMOVED	ACKNOWLEDGED
Mrs. S. M. (Father's Name / Mother's Name)	W.				Died Nov. 1948		

OTHER MEMBERS OF FAMILY	S. L.	EXACT BIRTHDAY, IF UNDER 21	DATE OF BAPTISM	PREPARATORY MEMBERS	CHURCH SCHOOL	WHAT CHANGE IN STATUS

FOR FURTHER INFORMATION CONSULT OFFICIAL CHURCH MEMBERSHIP ROLL

THE METHODIST PUBLISHING HOUSE

MEMBERSHIP ROLL

3VV

FAMILY NAME Gibson

BR 7136

OCCUPATION _____ NAME OF HEAD OF FAMILY 1011 Stamford Rd - 29

BUSINESS ADDRESS _____ ADDRESS ~~3028 E. Baltimore St.~~ (24)

FULL CHRISTIAN NAME	S. L.	WHEN RECEIVED	HOW RECEIVED	IF BY CERTIFICATE FROM WHERE	RECEIVED BY	HOW, WHERE, AND WHEN REMOVED	ACKNOWL-EDGED
Milton W. (Father's Name)	M.					Died	23-
Mrs. Pearl (Mother's Name)	M.					Died 9/6/48	24

OTHER MEMBERS OF FAMILY	S. L.	EXACT BIRTHDAY, IF UNDER 21	DATE OF BAPTISM	PREPARATORY MEMBERS	CHURCH SCHOOL	WHAT CHANGE IN STATUS

FOR FURTHER INFORMATION CONSULT OFFICIAL CHURCH MEMBERSHIP ROLL

THE METHODIST PUBLISHING HOUSE

MEMBERSHIP ROLL

373

FAMILY NAME Gill

OCCUPATION _____ NAME OF HEAD OF FAMILY _____

BUSINESS ADDRESS _____ ADDRESS _____

FULL CHRISTIAN NAME	S. L.	WHEN RECEIVED	HOW RECEIVED	IF BY CERTIFICATE FROM WHERE	RECEIVED BY	HOW, WHERE, AND WHEN REMOVED	ACKNOWL-EDGED
Henry E.						Deceased about 1946	
Father's Name							
Mother's Name							

OTHER MEMBERS OF FAMILY	S. L.	EXACT BIRTHDAY, IF UNDER 21	DATE OF BAPTISM	PREPARATORY MEMBERS	CHURCH SCHOOL	WHAT CHANGE IN STATUS

FOR FURTHER INFORMATION CONSULT
OFFICIAL CHURCH MEMBERSHIP ROLL _____ THE METHODIST PUBLISHING HOUSE

MEMBERSHIP ROLL

FAMILY NAME Harp 324 ~~328~~
Phone H.A. 4280

OCCUPATION _____ NAME OF HEAD OF FAMILY _____

BUSINESS ADDRESS _____ ADDRESS 2639 Ashland Ave. (5)
~~5238 Edgar Terrace~~ 14

FULL CHRISTIAN NAME	S. L.	WHEN RECEIVED	HOW RECEIVED	IF BY CERTIFICATE FROM WHERE	RECEIVED BY	HOW, WHERE, AND WHEN REMOVED	ACKNOWLEDGED
Harry (Father's Name)	W				Died 3/27/47 K.A.L. ✓		
(Mother's Name)							

OTHER MEMBERS OF FAMILY	S. L.	EXACT BIRTHDAY, IF UNDER 21	DATE OF BAPTISM	PREPARATORY MEMBERS	CHURCH SCHOOL	WHAT CHANGE IN STATUS

FOR FURTHER INFORMATION CONSULT
OFFICIAL CHURCH MEMBERSHIP ROLL _____ THE METHODIST PUBLISHING HOUSE

MEMBERSHIP ROLL

FAMILY NAME Harp 3-15 86

OCCUPATION _____ NAME OF HEAD OF FAMILY deceased

BUSINESS ADDRESS _____ ADDRESS 2611 E. Madison Ave. (17)

FULL CHRISTIAN NAME	S. L.	WHEN RECEIVED	HOW RECEIVED	IF BY CERTIFICATE FROM WHERE	RECEIVED BY	HOW, WHERE, AND WHEN REMOVED	ACKNOWLEDGED
Father's Name Nettie Mother's Name	M.						

OTHER MEMBERS OF FAMILY	S. L.	EXACT BIRTHDAY, IF UNDER 21	DATE OF BAPTISM	PREPARATORY MEMBERS	CHURCH SCHOOL	WHAT CHANGE IN STATUS

FOR FURTHER INFORMATION CONSULT
OFFICIAL CHURCH MEMBERSHIP ROLL

THE METHODIST PUBLISHING HOUSE

MEMBERSHIP ROLL

FAMILY NAME Harrison 90 326

OCCUPATION

NAME OF HEAD OF FAMILY

BUSINESS ADDRESS

ADDRESS 2211 W. Rogers Ave. (9) Home of the Aged)

FULL CHRISTIAN NAME	S. L.	WHEN RECEIVED	HOW RECEIVED	IF BY CERTIFICATE FROM WHERE	RECEIVED BY	HOW, WHERE, AND WHEN REMOVED	ACKNOWLEDGED
Mrs. Georgia (Father's Name / Mother's Name)	W.					Died April 1961	

OTHER MEMBERS OF FAMILY	S. L.	EXACT BIRTHDAY, IF UNDER 21	DATE OF BAPTISM	PREPARATORY MEMBERS	CHURCH SCHOOL	WHAT CHANGE IN STATUS

FOR FURTHER INFORMATION CONSULT
OFFICIAL CHURCH MEMBERSHIP ROLL

THE METHODIST PUBLISHING HOUSE

MEMBERSHIP ROLL

FAMILY NAME Henderson 43 327

OCCUPATION _____ NAME OF HEAD OF FAMILY The Home 4028 Lemon Rd, 11

BUSINESS ADDRESS _____ ADDRESS 106 W. University Pkwy (10)

FULL CHRISTIAN NAME	S. L.	WHEN RECEIVED	HOW RECEIVED	IF BY CERTIFICATE FROM WHERE	RECEIVED BY	HOW, WHERE, AND WHEN REMOVED	ACKNOWLEDGED
Father's Name							
Mother's Name							
Mary	S	4/6/48	P&P		Wm Lawrence	Died 5/2/63	

OTHER MEMBERS OF FAMILY	S. L.	EXACT BIRTHDAY, IF UNDER 21	DATE OF BAPTISM	PREPARATORY MEMBERS	CHURCH SCHOOL	WHAT CHANGE IN STATUS

FOR FURTHER INFORMATION CONSULT
OFFICIAL CHURCH MEMBERSHIP ROLL

THE METHODIST PUBLISHING HOUSE

MEMBERSHIP ROLL

FAMILY NAME Kalfus

OCCUPATION _____ NAME OF HEAD OF FAMILY _____

BUSINESS ADDRESS _____ ADDRESS 2211 W. Rogers Ave. (Pt. Home for Aged)

FULL CHRISTIAN NAME	S. L.	WHEN RECEIVED	HOW RECEIVED	IF BY CERTIFICATE FROM WHERE	RECEIVED BY	HOW, WHERE, AND WHEN REMOVED	ACKNOWLEDGED
Father's Name							
Mother's Name					Died Feb. 1951		
Mamie	S						

OTHER MEMBERS OF FAMILY	S. L.	EXACT BIRTHDAY, IF UNDER 21	DATE OF BAPTISM	PREPARATORY MEMBERS	CHURCH SCHOOL	WHAT CHANGE IN STATUS

FOR FURTHER INFORMATION CONSULT OFFICIAL CHURCH MEMBERSHIP ROLL

THE METHODIST PUBLISHING HOUSE

MEMBERSHIP ROLL

FAMILY NAME ~~Klausmeyer~~ 379

OCCUPATION _____ NAME OF HEAD OF FAMILY _____

BUSINESS ADDRESS _____ ADDRESS 15 N. Milton Ave. (24)

FULL CHRISTIAN NAME	S. L.	WHEN RECEIVED	HOW RECEIVED	IF BY CERTIFICATE FROM WHERE	RECEIVED BY	HOW, WHERE, AND WHEN REMOVED	ACKNOWLEDGED
Mrs. Ida (Father's Name / Mother's Name)						Died 7/1/48 W.H.L.	

OTHER MEMBERS OF FAMILY	S. L.	EXACT BIRTHDAY, IF UNDER 21	DATE OF BAPTISM	PREPARATORY MEMBERS	CHURCH SCHOOL	WHAT CHANGE IN STATUS

FOR FURTHER INFORMATION CONSULT OFFICIAL CHURCH MEMBERSHIP ROLL

THE METHODIST PUBLISHING HOUSE

MEMBERSHIP ROLL

FAMILY NAME Lamar 330

OCCUPATION _____ NAME OF HEAD OF FAMILY Herman T.

BUSINESS ADDRESS _____ ADDRESS 1638 East 30th. St. (18)

FULL CHRISTIAN NAME	S. L.	WHEN RECEIVED	HOW RECEIVED	IF BY CERTIFICATE FROM WHERE	RECEIVED BY	HOW, WHERE, AND WHEN REMOVED	ACKNOWLEDGED
Herman T (Father's Name)						By Letter to Mt. Vernon 1/2/46	
Mrs. Herman T (Mother's Name)						Died Aug 29, '46	

OTHER MEMBERS OF FAMILY	S. L.	EXACT BIRTHDAY, IF UNDER 21	DATE OF BAPTISM	PREPARATORY MEMBERS	CHURCH SCHOOL	WHAT CHANGE IN STATUS

FOR FURTHER INFORMATION CONSULT
OFFICIAL CHURCH MEMBERSHIP ROLL

THE METHODIST PUBLISHING HOUSE

MEMBERSHIP ROLL

FAMILY NAME Lindhurst 331

Not Member
Key Date
Complete

OCCUPATION NAME OF HEAD OF FAMILY

BUSINESS ADDRESS ADDRESS 2104 E. Pratt St. #31

FULL CHRISTIAN NAME	S. L.	WHEN RECEIVED	HOW RECEIVED	IF BY CERTIFICATE FROM WHERE	RECEIVED BY	HOW, WHERE, AND WHEN REMOVED	ACKNOWLEDGED
Mary (Father's Name not a member, Mother's Name)			Faith			Died 3/4/63	

OTHER MEMBERS OF FAMILY	S. L.	EXACT BIRTHDAY, IF UNDER 21	DATE OF BAPTISM	PREPARATORY MEMBERS	CHURCH SCHOOL	WHAT CHANGE IN STATUS

FOR FURTHER INFORMATION CONSULT
OFFICIAL CHURCH MEMBERSHIP ROLL — THE METHODIST PUBLISHING HOUSE

MEMBERSHIP ROLL

FAMILY NAME Marzola 337

R.S. 366-08-48
Co. 164 91. S.T.C. Fort Bliss Tex

OCCUPATION Navy — NAME OF HEAD OF FAMILY 1212 E. Baltimore St. (31)

BUSINESS ADDRESS — ADDRESS 247 S. Madeira St. (31)

FULL CHRISTIAN NAME	S. L.	WHEN RECEIVED	HOW RECEIVED	IF BY CERTIFICATE FROM WHERE	RECEIVED BY	HOW, WHERE, AND WHEN REMOVED	ACKNOWLEDGED
Father's Name							
Mother's Name							
Rafael married Violet	S				[illegible]	1-21-53	135
Doloris Marie	S				"	Died.	136

OTHER MEMBERS OF FAMILY	S. L.	EXACT BIRTHDAY, IF UNDER 21	DATE OF BAPTISM	PREPARATORY MEMBERS	CHURCH SCHOOL	WHAT CHANGE IN STATUS

Need sheet for Rafael + wife

FOR FURTHER INFORMATION CONSULT OFFICIAL CHURCH MEMBERSHIP ROLL

THE METHODIST PUBLISHING HOUSE

MEMBERSHIP ROLL

FAMILY NAME Meinfelder ~~1179~~ 333

OCCUPATION _____ NAME OF HEAD OF FAMILY _____

BUSINESS ADDRESS _____ ADDRESS 3215 Moravia Ave. (6)

FULL CHRISTIAN NAME	S. L.	WHEN RECEIVED	HOW RECEIVED	IF BY CERTIFICATE FROM WHERE	RECEIVED BY	HOW, WHERE, AND WHEN REMOVED	ACKNOWLEDGED
Father's Name Mrs Jessie Mother's Name					Died 1-7-1947 N.A.L.		

OTHER MEMBERS OF FAMILY	S. L.	EXACT BIRTHDAY, IF UNDER 21	DATE OF BAPTISM	PREPARATORY MEMBERS	CHURCH SCHOOL	WHAT CHANGE IN STATUS

FOR FURTHER INFORMATION CONSULT OFFICIAL CHURCH MEMBERSHIP ROLL

THE METHODIST PUBLISHING HOUSE

334

MEMBERSHIP ROLL

FAMILY NAME Mintiens

OCCUPATION

NAME OF HEAD OF FAMILY

BUSINESS ADDRESS

ADDRESS 431 N. Luzerne Ave. (24)

FULL CHRISTIAN NAME	S. L.	WHEN RECEIVED	HOW RECEIVED	IF BY CERTIFICATE FROM WHERE	RECEIVED BY	HOW, WHERE, AND WHEN REMOVED	ACKNOWL-EDGED
Charles L. (Father's Name)						Died	140
No pic John E. (Mother's Name)		2nd Mar. 408-		42nd St NE. Washington DC		X	141
		c. Mr. Terry, says h & wife attend & Mott'd in Wed. Eve.					

OTHER MEMBERS OF FAMILY	S. L.	EXACT BIRTHDAY, IF UNDER 21	DATE OF BAPTISM	PREPARATORY MEMBERS	CHURCH SCHOOL	WHAT CHANGE IN STATUS

FOR FURTHER INFORMATION CONSULT OFFICIAL CHURCH MEMBERSHIP ROLL

THE METHODIST PUBLISHING HOUSE

MEMBERSHIP ROLL

FAMILY NAME Perreil ~~1956~~ 335

OCCUPATION _____ NAME OF HEAD OF FAMILY deceased

BUSINESS ADDRESS _____ ADDRESS 2211 W. Rogers Ave. (9) Home for Aged

FULL CHRISTIAN NAME	S. L.	WHEN RECEIVED	HOW RECEIVED	IF BY CERTIFICATE FROM WHERE	RECEIVED BY	HOW, WHERE, AND WHEN REMOVED	ACKNOWL-EDGED
Father's Name							
Mother's Name Emma	S						

OTHER MEMBERS OF FAMILY	S. L.	EXACT BIRTHDAY, IF UNDER 21	DATE OF BAPTISM	PREPARATORY MEMBERS	CHURCH SCHOOL	WHAT CHANGE IN STATUS

FOR FURTHER INFORMATION CONSULT
OFFICIAL CHURCH MEMBERSHIP ROLL

THE METHODIST PUBLISHING HOUSE

MEMBERSHIP ROLL

336

FAMILY NAME Richardson

OCCUPATION _____ NAME OF HEAD OF FAMILY _____

BUSINESS ADDRESS _____ ADDRESS 2614 E. Baltimore St. (24)

FULL CHRISTIAN NAME	S. L.	WHEN RECEIVED	HOW RECEIVED	IF BY CERTIFICATE FROM WHERE	RECEIVED BY	HOW, WHERE, AND WHEN REMOVED	ACKNOWLEDGED
J. D. Richardson Father's Name	S					Died 3/31/46	✓
Mother's Name							

OTHER MEMBERS OF FAMILY	S. L.	EXACT BIRTHDAY, IF UNDER 21	DATE OF BAPTISM	PREPARATORY MEMBERS	CHURCH SCHOOL	WHAT CHANGE IN STATUS

FOR FURTHER INFORMATION CONSULT
OFFICIAL CHURCH MEMBERSHIP ROLL

THE METHODIST PUBLISHING HOUSE

MEMBERSHIP ROLL

337

FAMILY NAME Robinson

OCCUPATION

NAME OF HEAD OF FAMILY

BUSINESS ADDRESS

ADDRESS 302 Radnor Ave. (12)

FULL CHRISTIAN NAME	S. L.	WHEN RECEIVED	HOW RECEIVED	IF BY CERTIFICATE FROM WHERE	RECEIVED BY	HOW, WHERE, AND WHEN REMOVED	ACKNOWL-EDGED
Elmer (Father's Name)						Died Apr 1953	178
Beatrice (Mother's Name)	S		Married	R.C. & attends R.C. in Town			179
				Dmf. from Ma. Rott. Ward 6/53			

OTHER MEMBERS OF FAMILY	S. L.	EXACT BIRTHDAY, IF UNDER 21	DATE OF BAPTISM	PREPARATORY MEMBERS	CHURCH SCHOOL	WHAT CHANGE IN STATUS

FOR FURTHER INFORMATION CONSULT OFFICIAL CHURCH MEMBERSHIP ROLL

THE METHODIST PUBLISHING HOUSE

MEMBERSHIP ROLL

FAMILY NAME Ruth

~~150~~ 336

OCCUPATION

NAME OF HEAD OF FAMILY

BUSINESS ADDRESS

ADDRESS 28 N. Milton Ave. (24)

FULL CHRISTIAN NAME	S. L.	WHEN RECEIVED	HOW RECEIVED	IF BY CERTIFICATE FROM WHERE	RECEIVED BY	HOW, WHERE, AND WHEN REMOVED	ACKNOWLEDGED
Mrs. Annie (Father's Name / Mother's Name)	W					Died Aug 28 '55	

OTHER MEMBERS OF FAMILY	S. L.	EXACT BIRTHDAY, IF UNDER 21	DATE OF BAPTISM	PREPARATORY MEMBERS	CHURCH SCHOOL	WHAT CHANGE IN STATUS

FOR FURTHER INFORMATION CONSULT OFFICIAL CHURCH MEMBERSHIP ROLL

THE METHODIST PUBLISHING HOUSE

MEMBERSHIP ROLL

339

FAMILY NAME Schelle

TU 4954

OCCUPATION _____ NAME OF HEAD OF FAMILY _____

BUSINESS ADDRESS _____ ADDRESS 804 Cedarcroft Road (12)

FULL CHRISTIAN NAME	S. L.	WHEN RECEIVED	HOW RECEIVED	IF BY CERTIFICATE FROM WHERE	RECEIVED BY	HOW, WHERE, AND WHEN REMOVED	ACKNOWL-EDGED
Mrs. May V. (Father's Name)	M	Dead		~~Transf~~		Died	209
No plate → Miss May a. (Mother's Name)	S			Transf. ?		2.C. action 4-12-54	210

OTHER MEMBERS OF FAMILY	S. L.	EXACT BIRTHDAY, IF UNDER 21	DATE OF BAPTISM	PREPARATORY MEMBERS	CHURCH SCHOOL	WHAT CHANGE IN STATUS

FOR FURTHER INFORMATION CONSULT OFFICIAL CHURCH MEMBERSHIP ROLL

THE METHODIST PUBLISHING HOUSE

MEMBERSHIP ROLL

FAMILY NAME Sinclair

340

RE 2717

OCCUPATION

NAME OF HEAD OF FAMILY 3213 Texas Ave, NW

BUSINESS ADDRESS

ADDRESS 2534 E. Baltimore St. (24)

FULL CHRISTIAN NAME	S. L.	WHEN RECEIVED	HOW RECEIVED	IF BY CERTIFICATE FROM WHERE	RECEIVED BY	HOW, WHERE, AND WHEN REMOVED	ACKNOWL-EDGED
Philip S. (Father's Name)	M					Died 4/15/50	191
Maly (Mrs.) (Mother's Name)	M	-	-	-	-	Deceased 7/25/1953	192

OTHER MEMBERS OF FAMILY	S. L.	EXACT BIRTHDAY, IF UNDER 21	DATE OF BAPTISM	PREPARATORY MEMBERS	CHURCH SCHOOL	WHAT CHANGE IN STATUS

FOR FURTHER INFORMATION CONSULT OFFICIAL CHURCH MEMBERSHIP ROLL

THE METHODIST PUBLISHING HOUSE

MEMBERSHIP ROLL

341

FAMILY NAME Straebel Not a Member but attends

OCCUPATION _____ NAME OF HEAD OF FAMILY _____

BUSINESS ADDRESS _____ ADDRESS 2104 E Pratt St (31)

FULL CHRISTIAN NAME	S. L.	WHEN RECEIVED	HOW RECEIVED	IF BY CERTIFICATE FROM WHERE	RECEIVED BY	HOW, WHERE, AND WHEN REMOVED	ACKNOWLEDGED
Rose (1st to unite) Father's Name / Mother's Name	M			Died Nov '37	(W. Frostburg)		

OTHER MEMBERS OF FAMILY	S. L.	EXACT BIRTHDAY, IF UNDER 21	DATE OF BAPTISM	PREPARATORY MEMBERS	CHURCH SCHOOL	WHAT CHANGE IN STATUS

FOR FURTHER INFORMATION CONSULT
OFFICIAL CHURCH MEMBERSHIP ROLL

THE METHODIST PUBLISHING HOUSE

MEMBERSHIP ROLL

FAMILY NAME Timmons 34

OCCUPATION _____ NAME OF HEAD OF FAMILY _____

BUSINESS ADDRESS _____ ADDRESS 145-N. Milton Ave. Balto. 24.

FULL CHRISTIAN NAME	S. L.	WHEN RECEIVED	HOW RECEIVED	IF BY CERTIFICATE FROM WHERE	RECEIVED BY	HOW, WHERE, AND WHEN REMOVED		ACKNOWLEDGED
Mrs. Rovenia (Father's Name / Mother's Name)						Died 1/17/47		K.H.L.

OTHER MEMBERS OF FAMILY	S. L.	EXACT BIRTHDAY, IF UNDER 21	DATE OF BAPTISM	PREPARATORY MEMBERS	CHURCH SCHOOL	WHAT CHANGE IN STATUS

FOR FURTHER INFORMATION CONSULT OFFICIAL CHURCH MEMBERSHIP ROLL

THE METHODIST PUBLISHING HOUSE

MEMBERSHIP ROLL

FAMILY NAME Walstrum 343

OCCUPATION _____ NAME OF HEAD OF FAMILY _____

BUSINESS ADDRESS _____ ADDRESS 120 S. Chester St.

FULL CHRISTIAN NAME	S. L.	WHEN RECEIVED	HOW RECEIVED	IF BY CERTIFICATE FROM WHERE	RECEIVED BY	HOW, WHERE, AND WHEN REMOVED	ACKNOWLEDGED
						Died 3/6/46	
Mrs. Marian (Father's Name / Mother's Name)	W.						

OTHER MEMBERS OF FAMILY	S. L.	EXACT BIRTHDAY, IF UNDER 21	DATE OF BAPTISM	PREPARATORY MEMBERS	CHURCH SCHOOL	WHAT CHANGE IN STATUS

FOR FURTHER INFORMATION CONSULT OFFICIAL CHURCH MEMBERSHIP ROLL

THE METHODIST PUBLISHING HOUSE

MEMBERSHIP ROLL

FAMILY NAME Wheeler 3 44

OCCUPATION _____ NAME OF HEAD OF FAMILY _____

BUSINESS ADDRESS _____ ADDRESS 3812 White Ave. Balto. 6,

FULL CHRISTIAN NAME	S. L.	WHEN RECEIVED	HOW RECEIVED	IF BY CERTIFICATE FROM WHERE	RECEIVED BY	HOW, WHERE, AND WHEN REMOVED	ACKNOWLEDGED
Etta - Mrs. (Father's Name / Mother's Name)	W.				Died 3/14/47 N.A.L.		

OTHER MEMBERS OF FAMILY	S. L.	EXACT BIRTHDAY, IF UNDER 21	DATE OF BAPTISM	PREPARATORY MEMBERS	CHURCH SCHOOL	WHAT CHANGE IN STATUS

FOR FURTHER INFORMATION CONSULT OFFICIAL CHURCH MEMBERSHIP ROLL — THE METHODIST PUBLISHING HOUSE

MEMBERSHIP ROLL

FAMILY NAME Wilkinson 345

TO 3856

OCCUPATION _____ NAME OF HEAD OF FAMILY 6015 Pinehurst Rd. 12

BUSINESS ADDRESS _____ ADDRESS ~~435 N. Clinton St. Balto 24.~~

FULL CHRISTIAN NAME	S. L.	WHEN RECEIVED	HOW RECEIVED	IF BY CERTIFICATE FROM WHERE	RECEIVED BY	HOW, WHERE, AND WHEN REMOVED ✓	ACKNOWLEDGED
Harry (Father's Name)	M					Died Aug. 49	
Mrs. Harry (Mother's Name)	M.					Died '57	

OTHER MEMBERS OF FAMILY	S. L.	EXACT BIRTHDAY, IF UNDER 21	DATE OF BAPTISM	PREPARATORY MEMBERS	CHURCH SCHOOL	WHAT CHANGE IN STATUS

FOR FURTHER INFORMATION CONSULT
OFFICIAL CHURCH MEMBERSHIP ROLL — THE METHODIST PUBLISHING HOUSE

MEMBERSHIP ROLL

FAMILY NAME Wrightson No. plate 346

OCCUPATION _____ NAME OF HEAD OF FAMILY _____ CH 785-8

BUSINESS ADDRESS _____ ADDRESS 1825 E. 29th. St. Balto. 18

FULL CHRISTIAN NAME	S. L.	WHEN RECEIVED	HOW RECEIVED	IF BY CERTIFICATE FROM WHERE	RECEIVED BY	HOW, WHERE, AND WHEN REMOVED	ACKNOWLEDGED
Father's Name							
Mother's Name							
~~Albert~~	S				Died Jan. 24, 1952		220
Nettie (mentally ill)	S				Died June 25, 1952		221

OTHER MEMBERS OF FAMILY	S. L.	EXACT BIRTHDAY, IF UNDER 21	DATE OF BAPTISM	PREPARATORY MEMBERS	CHURCH SCHOOL	WHAT CHANGE IN STATUS

FOR FURTHER INFORMATION CONSULT OFFICIAL CHURCH MEMBERSHIP ROLL — THE METHODIST PUBLISHING HOUSE

10. East Baltimore Station
Methodist Episcopal Church
Letter Book of William Wilks 1910-1919
Minutes of Board of Managers of Baltimore City Missionary Society, 1908-1919

Saint Paul Boulevard – 32 –

Boulden, Charles N. 247 –

A B

B C D E F G H I J K L M O P Q R S U V W

Nellie E Cain Estate	Distribution 145-
To Barbara J Winks.	197-
A.S Cain - May 23.	219-

A B C

C D E F G H I J K L M N O P Q R S U V W

East Bells Station.
C. & S. Collection 125 -

A B C D E

D E F G H I J K L M N O P Q R S U V W

Garratt Park - 21 -

A B C D E F G
F G H I J K L M N O P Q R S T U V W

Halethorpe — 307 —

Homewood Church Organized — 313-315 -

A B C D E F G H

H I J K L M N O P Q R S T U V W

Internal Revenue Tax - J S C & Co.
for 1917. Page 230.

A B C D E F G H I J
I J K L M N O P Q R S T U V W

Office Rent &c. 142 – ad Letter file –

Orders,
George A Oberlo – August 14. 1918 Page – 314 –

A B C D E F G H I J K L M Mc N

O P Q R S U V W

Strobel, J Wm 232 Ground Rents for Collection, B.S.W.

A B C D E F G H I J K L M Mc N Q R S

S U V W

N & C -
Division

Barbara J Winks 197 - from Estate of Nellie E Clark 145.

A B C D E F G H I J K L M Mc N Q R S T W

Board of Managers.

Payments.

Board of Managers.

The Monthly Meeting of the Board of Managers was held at Exeter Street Church Tuesday, Jan. 19th, 1909, at 8 P. M., President [illegible] in the Chair. Prayer by Dr. McDowell. The minutes of the previous meeting were read and approved.

Rev. Chas. W. Baldwin, Superintendent, read his Monthly Report of visits to Epworth and Park Heights Churches where he preached and administered the Sacrament. Garrett Park and Roger's Memorial Churches have also been visited. Chatsworth, Curtis Bay and Stallion Mission were also visited during the past month. Visits were made to the Quarterly Conferences of Columbia Avenue and Eastern Square in the interest of the Annual Collection.

The Superintendent in his reports suggested the advisability of procuring from each Pastor a full list of his subscribers to the work of the Society. With such a list, the Superintendent thought, by judicious visiting, he could secure many supplementary subscriptions which would largely augment the Annual Collection in the Churches. Such a list would also afford material for an Annual Report which should be published.

On motion, the special recommendation of the Superintendent was approved by the Board of Managers and referred to the Executive Committee to secure the list and carry out the suggestions made by the Superintendent. The report of the Superintendent was then approved and adopted for record.

Treasurer's Report.

W. A. Leitch, Treasurer, made the following report:-

Receipts.

Dec. 21, 1908, Balance in the Treasury			$710.32
Received from Monument Street	$78.00		
Madison Avenue	50.00		
Waverly	25.00		
Mount Vernon, Hampden,	75.00		
First Italian	8.00		
H. J. Garrett	14.00		
Reisterstown	6.00		
Board of Home Missions and Church Extension	386.00		636.00
			1346.32

Board of Managers.

Payments.

R. Lee Jones, Coal, Itlian Mission	$56.10
Otto Duker & Co., Wood " "	2.50
V. N. Hughes, Plumbing	4.50
James F. Hughes & Co.	4.50
Thomas & Evans Co., Printers,	208.58
Thomas & Evans Co., Printers,	32.75
Bennett & Allard, Priters,	7.80
Munder-Thomsen Co., Printers,	5.00
Arlington Building Association	21.00
German Savings Bank, Interest,	110.97
German Savings Bank, Interest,	125.00
National Exchange Bank, Interest,	15.33
Rev. Conrad Hardecker	25.00
Rev. A. H. Snedegar	25.00
Rev. F. Guglielmi	117.00
Balance in Treasury Jan. 19, 1909,	605.29
	1366.32

The Treasurer's Repot was approved and adopted for record.

The following ecommendations from the Executive Committee were approved by the Boad of Managers:-

1. Approving the report of the Special Committee in regard to the Annual Mass Meeting of the Pastors and Official Members.

2. Appropriating $500 to Stevenson Church as recommended by the Executive Committee toward liquidating the claims and judgments secured by the recent decision of the Court.

An interesting report was made by Brother J. S. Rawlings for the Visiting Committee of visits to Highlandtown, Forest Park and Epworth Churches.

Pastor's Reports were received from the following Pastors:-

Rev. W. H. Dell	Orangeville
Rev. Edwin C. Adams	Epworth

Rev. Joel Brown, Pastor, made a statement urging the need of a new Church at Boundary Avenue. The subject was referred to the Executive Committee requesting the Pastor to prepare a full statement of the conditions and inviting him to be present at the next meeting of the Executive Committee.

On motion, the resolution by J. S. Rawlings offered at a previous meeting to change the time for taking the Annual Collection of the Society from October to May was laid over for consideration at a future meeting.

Rev. J. M. Gillum, Pastor, announced the dedication of th new Auditorium at Forest Park Feb. 7th, and extended cordial invitation to the members of the Society to attend. On motion, the invitation was accepted.

The Board of Managers then adjourned.

[illegible]

Exutive Committee.

An adjourned meeting of the Executive Committee was held at Eutaw Street Chrch Monday, Jan. 25th. 1909, at 3.30 P. M. There were present ev. Chs. W. Baldwin, Chairman, J. St. Clair Neal, Dr. G. Lane Taneyhil, James E. Ingram, J. C. Nicholson, Dr. John Neff, W. A Leitc, J. F. Heisse, W. L. McDowell, W. G. Bishop and William . Wink. The minutes of the previous meeting were read and approved.

Rev. J. H Hyat, Pastor of Milton Avenue Church, was present by invitation of the Chairman to explain the condition of the work and the need of new Church at Milton Avenue. Dr. McDowell urged the importnce of immediate consideration and action on the part of the Executve Committee to provide larger accomodations for the congregation and Sunday School at Milton Avenue. The subject was fully dicussed by the Executive Committee and the following resolution offered by Dr. W. L. McDowell were unanimously adopted:-

Resolved, That the Superintendent be authorized to propose to the Official Board of the Milton Avenue Church to aid them in building a chapel on the following conditions:-

1. That the chapel is to cost not more than $10,000.

2. The Milton Avenue Society to agree, beginning at once, to raise 2,000 by the day of dedication.

3. That the said Milton Avenue Society will agree further to pay $1,000 additional within one year from the day of dedication.

4. That the Milton Avenue Society will further agree to pay the interest on the balance of the $10,000 for two years from the day of dedication.

5. That two years from the date of dedication, the City Missionary and Church Extension Society will agree to assume the interest account on the balance of the $10,000, say $7,00 and the Milton Avenue Society will agree to pay $1,000 per year on the principal of the mortgage.

6. All money raised for the new chapel at Milton Avenue, whether by the Society or the Milton Avenue Church, to be paid into the hands of the Special Treasurer of the Society to be disbursed by him.

The Chairman referred to a conversation with Mr. David Rogers and the plan arrangement might be made by which a reduction in the interest account at Rogers Memorial Church might be made. After discussion, a motion was adopted authorizing the Superintendent to have a further conference with Mr. Rogers on the subject.

The Executive Committee then adjourned.

William M. Winks,
Secretary.

Executive Committee.

Feb. 16, 19..

Mr. W. A. Aitch, Treasurer,

First National Bank, City.

Dear Brother:-

The following are the appropriations toward the Pastor's salaries and for the salary of the Superintendent for the present Conference Year:-

1.	Curtis Bay and Meconville, Pastor's salary $500	$350.00
2.	Penrith, Pastor's salary $600	300.00
3.	Hoge's Memorial Pastor's salary $750	180.00
4.	Grangeville, Pastor's salary $500	200.00
5.	Italian Mission This appropriation is to cover the Pastor's salary and to include any necessary expense for janitor's service or other assistance that the Pastor may desire.	1000.00
6.	Webster Chapel, Pastor's salary $300	80.00
7.	Milton Avenue, Pastor's salary $700	100.00
8.	Chatsworth, Pastor's salary $750	100.00
9.	Homestead, Pastor's salary $700	100.00
10.	Pastor's salary $800, Highlandtown, On condition that they pay $50 more than last year toward the Pastor's salary.	
11.	Gatch, Pastor's salary $600	100.00
12.	Monument Street, for Deaconess' work	100.00
13.	Park Heights, Pastor's salary $600	100.00
14.	The necessary traveling expenses of Rev. F. Guglielmi in conducting service for the Italians at Texas, Md.	
15.	Salary of Rev. Chas. W. Baldwin, Superintendent $2000 to be paid by the Society and $400 special contributions from friends	

Yours fraternally,

William H. Wicks,
Secretary.

Executive Committee.

The Mothly Mting of the Executive Committee was held at Bryan Street Church Friday, Feb. 12th. 1909, at 3.30 P. M. There were present Rev. Chas. W. Baldwin, Chairman, W. L. McDowell, J. St. Clair Neal, Dr. Lane Taneyhill, J. S. Rawlings, J. C. Nicholson, Dr. John Neland William M. Winks. The minutes of the previous meeting were rd and approved.

The Superintendent reported the result of the conference with the Pastor and Offial Board of Milton Avenue Church with reference to the proposion made by the Executive Committee to aid them in building a new urch. The proposition was received with favor excepting the condtion requiring the Milton Avenue Church to raise $2,000 by the dayf dedication. The Committee was continued for the purpose of furthr conference.

The Chairman had a letter from the Treasurer of the Official Board of Epworth Church in regard to the payment of the appropriation made by the Society toward the salary of the Pastor and requesting that the balance for the present Conference Year be paid to the Official Board to be used toward current expenses. After a discussion of the subject, a motion by Dr. McDowell was adopted, That the Society will fulfil its agreement with the Epworth Church by the payment to the Pastor of any balance due on the appropriation.

Dr. Baldwin explained a conference with Mrs. Frame in regard to the payment of the premium on the insurance of the Kindergarten equipment at Epworth Church, and a motion was adopted authorizing the Superintendent to have the premium paid from the Treasury of the Society if he deems it advisable.

The Chairman reported a visit to Boundary Avenue Church with the President and District Superintendent. Several ~~sights~~ sites in vicinity were examined as suitable locations for a new Church. After discussion, a Comittee consisting of Rev. W. L. McDowell, James E. Ingram and Chas. W. Baldwin was appointed to continue the investigation as to the need of a new Church at Boundary Avenue and for conference with the Pastor and Official Board.

The Executive Committee then adjourned.

William M. Winks,

Secretary.

Board of Managers.

The Monthly Meeting of the Board of Managers was held at Sutton Street Church Monday, Feb. 15th. 1909, at 8 P. M., President Ingram in the Chair. Prayer by Rev. A. B. Wood. The minutes of the previous meeting were read and approved.

Rev. Chas. W. Baldwin, Superintendent, made his Monthly Report which was approved and adopted for record.

The recommendation in the Superintendent's Report that the question of Pastor's salaries be referred to the Executive Committee with power to act.

W. A. Leitch, Treasurer, made the following report:-

Receipts.

Jan. 19th. Balance in Treasury			$605.29
	Hunt's Circuit	$15.00	
	Curtis Bay	5.00	
	Madison Square	9.25	
	West Baltimore	31.50	
	Mt. Vernon Place	5.00	
	Madison Avenue	114.00	
	G. R. Tudor	20.00	
	James Scott	5.00	
	Rent	6.00	
	Trustees, Baltimore Conference	17.50	228.25
			833.54
Payments			335.22
	Balance in Treasury Feb. 15th.		498.32

The Treasurer's Report was approved and adopted for record.

Dr. Baldwin, Chairman, reported for the Executive Committee a recommendation that the Superintendent be authorized to pay the premium on the insurance of the Kindergarten equipment at Epworth Church if he finds it necessary. The recommendation was approved.

President Ingram made an intereting report of the dedication of the new Auditorium of St. Mark' Church.

Reports were received from the following Pastors:-

Rev. F. Guglielmi	Italian Mission
Rev. L. M. Bennett	Chatsworth
Rev. A. B. Wood	Highlandtown
Rev. W. G. McKenny	Park Heights
Rev. W. H. Dell	Orangeville
Rev. Conrad Hardecker	Homestead

Dr. Baldwin reported for Milton venue Church and submitted from the "Baltimore Methodist" a very interesting account of the revival services now in progress.

Board of Managers.

Brother J. S. Rawlings made an interesting report of a visit to Roger's Memorial Church on Sunday night when the Communion Service was held. The congregation was large and the Church is in a flourishing condition. Mr. Baldwin also read a report from Prof. Harbaugh of a visit to Epworth Chapel.

The Superintendent suggested that Mr. Ostrom would be glad to speak in the interest of the work of the Society next Saturday night provided a meeting could be arranged. After discussion, a motion by Brother Rawlings was adopted, That if possible arrangements be made to hold such a meeting and that invitations be sent to the Pastors and Official Members of all our Churches.

President Ingram appointed the following Committees:-

Auditing Committee.

J. S. Rawlings
Geo. A. Danaker

Committee on Nominations.

J. C. Nicholson
Dr. G. Lane Taneyhill
E. Don Hoffman
Prof. C. W. Hodel
Dr. L. T. Widerman

The Board of Managers then adjourned.

William M. Wanke,
Secretary.

Milton Ave

Executive Committee.

The Monthly Meeting of the Executive Committee was held at Eutaw Street Church Friday, March 12th. 1909, at 3.30 P. M. There were present Rev. Chas. W. Baldwin, Chairman, W. L. McDowell, Dr. G. Lane Taneyhill, J. F. Heisse, J. C. Nicholson, James E. Ingram J. St. Clair Neal, J. S. Rawlings and William M. Winks and W. G. Bishop. The minutes of the previous meeting were read and approved.

Dr. McDowell reported the result of the conference with the Pastor and Official Board of Milton Avenue Church resulting in some modification of the conditions proposed by the Executive Committee as the basis of an appropriation by the Society toward the new Church building. The following are the conditions reported by Dr. McDowell and approved by the Executive Committee:-

1. That the Chapel is to cost not more than $10,000 including lighting and heating.

2. The Milton Avenue Society to agree, beginning at once, to raise $1,500 by the day of dedication.

3. That the said Milton Avenue Society will agree further to pay $1,000 additional within one year from the day of dedication.

4. That the Milton Avenue Society will further agree to pay the interest on the balance of the $10,000 for two years from the day of dedication.

5. That two years from the date of dedication, the City Missionary and Church Extension Society will agree to assume the interest account on the balance of the $10,000, say $7,000, and the Milton Avenue Society will agree to begin paying on the principal of the mortgage to the amount of $1,000 per year, if possible.

6. All money raised for the new Chapel at Milton Avenue whether by the Society or the Milton Avenue Church to be paid into the hands of the Special Treasurer of the Society to be disbursed by him.

On motion, it was decided that a joint committee be appointed with final authority on the whole matter. The following were appointed by the Executive Committee to represent the Society and to act with the Committee from Milton Avenue Church:-

Rev. W. L. McDowell
James E. Ingram
Charles W. Baldwin.

Rev. J. F. Heisse made the following report for the Committee on the equalization of Pastors' salaries for the coming Conference Year, including appropriations toward providing parsonages for the churches named. After discussion, the report was adopted and a Committee consisting of the President, Superintendent, J. F. Heisse and W. L. McDowell was appointed to cooperate with the Official Boards on parsonages.

Executive Committee.

Appropriations Toward Pastors' Salaries and Parsonages.

Church	Church to Raise	Appropriation	Salary	Parsonage
Curtis Bay	$150	$350	$500	
Epworth	400	400	800	
Swindell	600	100	700	
Roland Avenue	600	100 + 100	800.	
Homestead	600	100	700	
Orangeville	500	200	700	
Highland	800	150	950	
Gatch (Deferred)		100	100	200
Milton Avenue	700	100	800	
North Baltimore		100		
Park Heights	800	300	900	
				$200
Webster	250	50	300	
Garrett Park	1000	100	900	200
Roger's Memorial	800	250	850	200
Chatsworth	750	100	850	
Halethorpe	600	50 + 50	600	700

Dr. McDowell explained fully the situation at Highlandtown and the need of funds to pay for work and material used in the construction of the new church and to enable the congregation to complete and occupy the church. The Pastor and Official Board ask authority from the Society to negotiate an additional loan of $1,000 on the present mortgage indebtedness. After discussion, a motion was adopted granting the request of the Official Board and authorizing the officers of the Society to execute the mortgage for $1,000 additional on the new Highlandtown Church.

Highland

Executive Committee.

W. G. Bishop, Special Treasurer for the Building Funds of Garrett Park and Highland Churches, reported a balance of $13.62 in hand for the Garrett Park Fund and $137.52 for the Highlandtown Church. On motion, the Special Treasurer was instructed to pay these amounts to Mr. W. A. Leitch, General Treasurer of the Society. A motion by James E. Ingram was adopted requesting the Superintendent to secure from Rev. U. S. Wright a statement of the amounts received and disbursed by the Garrett Park Church on the new building, exclusive of the amounts received and paid by the Special Treasurer.

On motion, a vote of thanks was extended to Mr. W. G. Bishop, Special Treasurer, for his faithful and excellent management of the funds committed to his care for the Highlandtown and Garrett Park Churches.

The Executive Committee then adjourned.

William M. Winks,

Secretary.

Board of Managers.

The Monthly Meeting of the Board of Managers was held at Eutaw Street Church March 15th. 1909 at the close of the Annual Meeting. President James E. Ingram occupied the chair. The attendance was noted and the minutes of the previous meeting were read and approved.

A motion by Dr. W. L. McDowell was adopted, That the regular order of business be suspended and the report of the Executive Committee received.

The report of the Executive Committee was received through Rev. Chas. W. Baldwin, Chairman, recommending the approval of the request of the Pastor and Official Board of Highlandtown Church for authority to negotiate an additional mortgage loan of $1,000 on the new Highlandtown Church and authorizing the officers of the Society to execute the mortgage.

Dr. Nicholson urged the importance of providing funds to pay the Pastor's salaries to the close of the Conference Year and on motion the officers of the Society were authorized to negotiate a temporary loan at the bank if necessary.

On motion by Dr. Widerman, the President, Superintendent and Secretary were appointed a Committee to confer with the appointing power at the coming Annual Conference in regard to the appointment of Pastors to churches owned by the Society or receiving aid from the Society.

A motion by Dr. Taneyhill was adopted, That $15.00 or as much thereof as may be necessary be appropriated to pay the expense of publishing the Annual Report of the Society in the Conference minutes.

The Board of Managers then adjourned.

William M. Winks,

Secretary.

Executive Committee.

The Monthly Meeting of the Executive Committee was held in the new Y. M. C. A. Building, Franklin & Cathedral Sts., Friday, April 16th. 1909 at 5 P. M.

Through the kind courtesy of Dr. G. Lane Taneyhill, J. S. Rawlings and other members of the Executive Committee, the officers of the Society were entertained as the guests of the Executive Committee. There were present Dr. Chas. W. Baldwin, Chairman, James E. Ingram, Dr. G. Lane Taneyhill, W. L. McDowell, J. F. Heisse, J. C. Nicholson, J. S. Rawlings, Dr. John Neff, W. G. Bishop, W. A. Leitch and William M. Winks. A fine course dinner was served at 5 P. M. The dinner was greatly enjoyed by those present not only for its variety and excellent service but much more because it was the expression of kindness and appreciation on the part of the brethrenunder whose management it was prepared.

The President, Superintendent, Treasurer and Secretary expressed their high appreciation for the pleasant surprise and the pleasure of being the guests of the Executive Committee on this occasion.

Dr. Baldwin urged the importance of completing the apportionments to the Churches for the Annual Collection of the Society. He stated that he had prepared a list of apportionments on the basis of an advance of 25% over last year. A full discussion of the subject followed showing the unanimous sentiment of the committee that the resources of our Churches would not only justify the slight advance but that an increase over the collection of the present year is absolutely necessary to carry on the work of the Society.

A motion was adopted, That the apportionments asread by the Superintendent on the basis of an advance of 25% be approved for recommendation to the Board of Managers.

The President, Superintendent and District Superintendents were appointed a special committee to make a careful revision of the apportionments for the Board of Managers.

At the request of the Superintendent, President Ingram explained a plan which he thought would be helpful in providing parsonages for the several churches as arranged by the Society. On motion by W. G. Bishop, the President was authorized to carry out the plan.

The Chairman stated that the Baltimore Methodist will publish a special number in the near future in the interest of the work of the Society and will furnish 2000 extra copies for the use of the Society at the rate of 2-1/2 cents per copy which includes mailing. On motion by Dr. McDowell, the offer of the Baltimore Methodist was accepted.

The Executive Committee then adjourned.

William M. Winks,
Secretary.

Board of Managers.

The Monthly Meeting of the Board of Managers was held at Eutaw Street Church Monday, April 19th, 1909, at 8 P. M., President Ingram in the Chair. The minutes of the previous meeting were read and approved and attendance noted.

Rev. Chas. W. Baldwin, Superintendent, read his Monthly Report showing the totalcollections in the churches of $5859.00 for 1909, an increase of $584.00 over the collection for 1908 but a deficiency of $2057.00 on the total apportionments of $7916.00.

I would like to ask your earnest consideration and interest in our Italian Church enterprise. The Ladies' Aid Society have undertaken the work of starting the Building Fund for the new Italian Church and will look for our hearty cooperation.

President Ingram announced the following chairmen of the Standing Committees:-

Visiting Committee	J. S. Rawlings	Chairman
Ways and Means	W. G. Bishop	Chairman
Public Meetings	Prof. C. W. Hodel	Chairman

W. A. Leitch, Treasurer, read his Annual Report which was approved and adopted for record, having been examined by the Auditing Committee, J. S. Rawlings and W. G. Bishop and reported correct and supported by the proper vouchers.

See the record following these minutes for the Treasurer's Annual Report.

The following recommendations from the Executive Committee were approved by the Board of Managers:-

1. Accepting the proposition of the Baltimore Methodist to publish a special number in the interest of the work of the Society and furnish 2000 extra copies for the use of the Society at the rate of 2-1/2 cents a copy including mailing.

2. Approving the plan suggested by President Ingram for providing parsonages for the several churches as arranged by the Society and authorizing the President to carry out the same.

3. Approving the apportionments to the churches for the Annual Collection in October 1909 as reported by the Committee. See the list of apportionments following.

After discussion, a motion by Walter Kirwan was adopted inviting the delegates from the churches and the Superintendents of the Sunday Schools to a conference with the Superintendent for the purpose of considering the question of taking up a collection in the Sunday Schools on the fifth Sunday of each month having such Sunday.

President Ingram introduced Rev. R. E. Ziegler, Pastor of Epworth Church, and Brothers Rice from Harlem Park and Lewis from Summerfield Church, delegates to the Society.

The Board of Managers then adjourned.

William H. Winks, Secretary.

Annual Meeting. March 15th. 1909.

The Annual Meeting of the Baltimore City Missionary and Church Extension Society was held at Eutaw Street Church March 15th. 1909. At the request of President Ingram, Dr. J. C. Nicholson occupied the chair. Prayer by Rev. J. St. Clair Neal. The minutes of the previous Annual Meeting were read and approved. The attendance was noted, fifty members present.

President Ingram read his Annual Report as follows:-

Dear Brethren:-

Never before in the history of Baltimore Methodism has the opportunity for aggressive development in extending the borders of our Zion and reaping a rich harvest of souls been so great. Greater Baltimore is expanding in every direction. Row after row of attractive and comfortable houses are being erected with every convenience and facility for home life. The crowded tenement is not a problem in our city of homes. Large areas within the city boundaries and adjoining suburbs are being populated. Very little provision, in some sections none whatever, is being made to propogate the goapel and provide accomodations for worship and Christian training.

The responsibility for supplying this need, so far as our own denomination is concerned, rests largely upon the City Missionary and Church Extension Society as the only organized body to initiate, encourage and develop Sunday Schools and Missions, build Churches and help sustain them, to cultivate and harvest these fields so rich and promising.

How are we meeting this responsibility? We can point with laudable pride to the achievments of the past ten years by this Society. I need not catalogue all that has been done but permit me to refer to a single enterprise brought to a successful completion and repeat the words I uttered at the dedication. I refer to Forest Park Church, a work that was inaugurated by this Society and which has been in process of development less than five years. We secured the site which is magnificent in size and location together with a $1,000 contribution from the owner of the lot. A noble band of liberal, self-sacrificing Methodist men and women with the cooperation of their strenuous, energetic pastor did the rest. Now we have a splendid church edifice with Lecture Room, Parsonage and Sunday School accomodation, modern in its appointments and representing an outlay of $56,000. I think we can safely say that this church would not have existed had not the City Missionary and Church Extension Society taken the initiative in launching the enterprise.

Let me urge you to visit two other church enterprises backed by our Society; namely, Highlandtown and Garrett Park. I believe it will be an inspiration and quicken your zeal and interest in the work we are doing.

There lies before us three more opportunities which ought to have immediate substantial encouragement in providing enlarged accomodations for their growing surroundings and church attendance. I refer to Milton Avenue, Boundary Avenue and Italian Mission.

Annual Meeting. March 15th. 1909.

If we would at all meet our responsibility to these three localities, we must bestir ourselves and seize the opportunity of providing Church Homes large enough and sufficiently attractive to secure to our own communion the people contiguous to these neighborhoods.

Let us not be recreant to our duty but, with renewed consecration and energy, enter the field with our sickles sharpened, that we may gather the ripened grain for our Lord's garner.

Respectfully submitted,
James E. Ingram,
President.

On motion, the President's report was approved and adopted for record.

Dr. Charles W. Baldwin, Superintendent, read his Annual Report which was received with thanks and approved.

The following Annual Report from the Board of Trustees was received through A. Rozgell Cathcart and approved and adopted for record:-

Annual Report of the Board of Trustees.

Name & Location	Value	Title	Debts	Ins.	Ground Rent	All other obligations.
Curtis Bay	$5000	Fee		$3000		
Masonville	2500	Fee		2250		$880 Mtge.
Roger's Memorial	18500	Fee		14000		8000 Mtge.
Garrett Park	32000	Fee	$2000	12400		10000 Mtge.
Milton Avenue	7000	Fee		2000		
Italian Mission	5000	Lshd.		2000	$54	1950 Mtge.
Epworth	8500	Fee		6000		
Park Heights	7500	Fee		4000		5000 Mtge.
Highland	20000	Lshd.	4800	10800	45	10000 Mtge.
Totals	$106000		$ 6800	$56450	$99	$35830 Mtge.
Boulevard Lot	13333					11000 Mtge.
Totals	$119333					$46830 Mtge.

Annual Meeting. March 15, 1909.

Note: The St. Paul Boulevard Lot is located at the southwest corner of St. Paul Boulevard and Thirty-Third Street or University Parkway. The lot fronts one hundred feet on St. Paul Boulevard and extends one hundred and sixty-three feet on Thirty-Third Street.

Summary.

Total Value of the Church property owned by the Society $119333

Less Debts	$8800	
Mortgages	46830	
Ground Rents	1650	
	55280	55280
	Net Value	$64053

Respectfully submitted
on behalf of the Trustees,

A. Roszell Cathcart.

W. A. Leitch, Treasurer, read his Annual Report showing total receipts from all sources from April 18, 1908, to April 15, 1909, and payments as follows:

Total Receipts	$16524.31
Payments	13702.38
Balance in Treasury	$ 2821.93

On motion, the Treasurer was authorized to keep the Annual Report open until after the adjournment of the Baltimore Annual Conference. The report then to be referred to the auditing committee with instructions to report at the next meeting of the Board of Managers.

The following report was received from W. G. Bishop, Special Treasurer, for the Building Fund of Highlandtown and Garrett Park churches:-

Highlandtown Church.

Sept. 18, 1908.		Balance at last report	$60.24	
" 19		Interest on deposit	137.52	
" 19		Cash from Rev. A. B. Wood	300.00	
" 30		Cash from Rev. A. B. Wood	50.00	
Oct. 5		Cash from Rev. A. B. Wood	82.00	$639.76
Sept. 19, 1908.		Cash, pay roll, to date,	149.00	
" 26		Cash, on account of glass, tinning, etc.	240.05	
Oct. 2		Cash, pay roll, to Oct. 3rd.	100.00	489.05
				140.71
		Due the Society for interest		137.52
		Balance in the Building Fund		3.19

Highland

Annual Meeting. March 15th. 1909.

The Building Committee of Highlandtown Church report that they have paid from their own funds $5,214.32 in all since the new church building was started.

Garrett Park Church.

Feb.	14, 1908.	Balance at last report	$61.82	
Nov.	24, "	Cash from 2nd. mortgage	2000.00	
Dec.	28, "	Cash from Rev. U. S. Wright	158.00	
Jan.	18, 1909.	Cash from Rev. U. S. Wright	63.00	
Feb.	19, "	Cash from Rev. U. S. Wright	83.00	
		Interest received	6.19	$2371.01
Dec.	16, 1908.	Cash paid, lumber account,	400.00	
		Cash, account of heating plant,	500.00	
		Cash, on account of roofing,	267.00	
		Cash, on account of electric fixtures	250.00	
Dec.	23, "	Cash, mill work,	230.00	
		Cash, A. K. Boteler,	256.30	
Jan.	14, 1909.	Cash, hardware account,	50.00	
		Cash, painting account,	50.00	
		Cash, roller partition,	189.62	
Feb.	19, "	Cash, account of carpenter's work,	29.05	3321.97
				149.04
		Due the Society for interest		13.62
		Balance in the Building Fund		135.42

Respectfully submitted,

W. C. Bishop,
Special Treasurer.

On motion, the report of the Special Treasurer for Garrett Park and Highlandtown Churches was approved and adopted for record.

The report of the Nominating Committee was presented by Dr. C. Lane Taneyhill nominating the following officers, trustees, Executive Committee and Managers at Large for the ensuing Conference Year:-

Officers.

James E. Ingram	President
Dr. C. Lane Taneyhill	1st. Vice-President
Joseph H. Pfister	2nd. Vice-President
John T. Stone	3rd. Vice-President
Rev. J. F. Heisse (Ex-Officio)	4th. Vice-President
Rev. W. L. McDowell "	5th. Vice-President
Rev. J. C. Nicholson "	6th. Vice-President
Rev. Chas. W. Baldwin	Superintendent
William M. Winks	Secretary
William A. Leitch	Treasurer

Annual Meeting. March 15th. 1909.

Trustees.

A. R. Cathcart	Baltimore District
David Abercrombie	" "
James E. Ingram	" "
Dr. David H. Carroll	" "
Charles H. Evans	East Baltimore District
J. S. Whittington	" " "
E. A. Hartman	" " "
George I. Danaker	" " "
John B. Treibler	West Baltimore District
A. C. R. Wilson	" " "
W. C. Ballard	" " "
Prof. A. Z. Hartman	" " "

Executive Committee.

Rev. Chas. W. Baldwin
James E. Ingram
J. F. Haiese
W. L. McDowell
J. C. Nicholson
William M. Winks
William A. Leitch
Dr. G. Lane Taneyhill
W. G. Bishop
Summerfield Baldwin
J. S. Rawlings
J. St. Clair Neal
Dr. John Neff
C. M. Hoult
Prof. C. W. Hodell

Managers at Large.

Joseph Buck
George F. Clark
Charles P. Cleveland
Frank H. Callaway
John S. Deale
A. Y. Dolfield
William C. Elliason
William A. Gault
Charles Hann
E. Don Hoffman
Walter Kirwan
John W. Putts
George J. Smith
James B. Scott
W. C. Vansant

Leonard Burbank
William T. Conn
George W. Corner
J. G. Creamer
H. B. Dillehunt
H. S. Dulaney
George Frame
W. J. H. Gluck
Emmett R. Hall
Elmore B. Jeffrey
David M. Newbold
Samuel H. Roberts
Dr. George C. Shannon
William H. Thomas
Rev. L. T. Widerman

Annual Meeting. March 15th. 1909.

On motion, the Secretary was instructed to cast the ballot for the Officers, Trustees, Executive Committee and Managers at Large as nominated. The President announced that they were duly elected.

A motion by Rev. Joel Brown was adopted requesting the Bishop at the coming session of the Baltimore Annual Conference to reappoint Rev. Chas. W. Baldwin Superintendent of the Baltimore City Missionary and Church Extension Society for the coming Conference Year.

Rev. E. L. Watson stated that he desired to express his personal thanks and high appreciation of the work of the Society for Baltimore Methodism as shown in the interesting and valuable reports received from the officers of the Society and the pastors of our churches at this Annual Meeting. He offered a motion which was unanimously adopted, - That a rising vote of thanks be given to the officers and members of the Society and that we pledge our active support and earnest effort to secure larger collections from the churches for the work of the Society.

A motion by Dr. J. C. Nicholson with an amendment by Dr. Heisse was unanimously adopted,- That the Annual Reports of the President and Superintendent be published in a special issue of the "Baltimore Methodist", after the Annual Conference, to be devoted to the work of the Society.

The Annual Meeting then adjourned.

William M. Winks,

Secretary.

Annual Meeting. March 15th. 1909.

On motion, the Secretary was instructed to cast the ballot for the Officers, Trustees, Executive Committee and Managers at Large as nominated. The President announced that they were duly elected.

A motion by Rev. Joel Brown was adopted requesting the Bishop at the coming session of the Baltimore Annual Conference to reappoint Rev. Chas. W. Baldwin Superintendent of the Baltimore City Missionary and Church Extension Society for the coming Conference Year.

Rev. E. L. Watson stated that he desired to express his personal thanks and high appreciation of the work of the Society for Baltimore Methodism as shown in the interesting and valuable reports received from the officers of the Society and the pastors of our churches at this Annual Meeting. He offered a motion which was unanimously adopted, - That a rising vote of thanks be given to the officers and members of the Society and that we pledge our active support and earnest effort to secure larger collections from the churches for the work of the Society.

A motion by Dr. J. C. Nicholson with an amendment by Dr. Heisse was unanimously adopted,- That the Annual Reports of the President and Superintendent be published in a special issue of the "Baltimore Methodist", after the Annual Conference, to be devoted to the work of the Society.

The Annual Meeting then adjourned.

William M. Winks,

Secretary.

Executive Committee.

The Monthly Meeting of the Executive Committee was held at Eutaw Street Church May 14th. 1909 at 4.30 P. M. There were present Rev. Chas. W. Baldwin, Chairman, W. L. McDowell, J. C. Nicholson, J. F. Heisse, J. St. Clair Neal, Prof. C. W. Hodel and William M. Winks; prayer by Prof. Hodel. The minutes of the previous meeting were read and approved .

Rev. W. L. McDowell, Chas. W. Baldwin and William M. Winks were appointed a committee to confer with Rev. Francesco Guglielmi in regard to the salary of the pastor of the Italian Mission for the present Conference Year.

The Chairman state there was a possibility of securing Exeter Street Church for the use of the Italian population. After discussion, a committee consisting of Rev. W. L. McDowell, the Superintendent and Secretary were appointed to investigate the subject and report with full information at the next meeting of the Executive Committee.

The Superintendent stated that he had received a communication from Rev. L. M. Bennett, pastor of Chatsworth Church, requesting the payment by the Society of $1,000 by July 1st. as the second installment of the appropriation made by the Society to Chatsworth Church.

Dr. McDowell stated that the Joint Building Committee had agreed on the plan for the new addition to Milton Avenue Church which would be the plan of the Govans Church with about ten feet extension. Mr. Haskell is the architect and it is hoped to start the work in about two weeks.

A motion was adopted requesting a meeting of the Estimating Committee Monday, May 17th. at 7.30 P. M.

The Executive Committee then adjourned.

William M. Winks,

Secretary.

Milton Ave

Bazaar

Estimating Committee.

The Estimating Committee of the Baltimore City Missionary and Church Extension Society met at Eutaw Street Church Monday, May 17th. 1909, at 7.30 P. M. There were present Rev. J. C. Nicholson, Dr. G. Lane Taneyhill, J. S. Rawlings, W. A. Leitch and William M. Winks.

On motion, it was decided to recommend to the Board of Managers that the salary of Rev. Chas. W. Baldwin, Superintendent, be fixed at $2,400 for the present Conference Year, the Society to pay $2,000 of this amount and $400 to be raised by special contributions from friends.

The subject of the salary of Rev. Francesco Guglielmi, Pastor of the Italian Mission, was left open for consideration at a later meeting.

The appropriation toward the salary of the pastor at Halethorpe Church was increased from $50 to $100 on condition that the salary be fixed at $700 and that $600 will be raised by Halethorpe Church.

The Estimating Committee then adjourned.

William M. Winks,

Secretary.

Bazaar.

19

Board of Managers.

The regular meeting of the Board of Managers was held at Eutaw Street Church Monday, May 17th. 1909, at 8 P. M.; President James E. Ingram in the Chair. Prayer by Dr. C. H. Richardson. The minutes of the previous meeting were read and approved.

Rev. Chas. W. Baldwin, Superintendent, read his Monthly Report. The following recommendations in the Superintendent's Report were approved by the Board of Managers:-

1. By a unanimous vote of appreciation and thanks to Rev. Edwin Adams for his excellent work and service at Epworth Church and the generous contribution by the return of his salary.

2. The recommendation of the Superintendent proposing a lecture course and concert to be followed probably by a bazaar during the coming Fall and Winter months to be supported by all the churches of Baltimore Methodism for the purpose of supplementing the collections in the churches was unanimously approved by the Board of Managers, after a motion by Dr. Neal that the plan is feasible and practicable and for the appointment of a special committee to carry out the plan and make all the arrangements for the lecture course and the concert and to consider the advisability of holding the bazaar.

The Committee to be appointed by President Ingram and to include the District Superintendents.

On motion by Dr. Nicholson, the President was unanimously requested to serve as the Chairman of the Committee.

Mr. W. A. Leitch, Treasurer, made a verbal report showing the salaries and interest account all paid up to this date and a balance of $170 in the Treasury.

The following recommendations from the Estimating Committee were approved by the Board of Managers after discussion and at the request of Rev. Chas. W. Baldwin, Superintendent, that the appropriation of $2,000 by the Society toward the salary of the Superintendent be changed to $1,800 with the probability of raising $600 toward the Superintendent's salary as special contributions from friends:-

1. Approving the appropriation of $1,800 toward the salary of the Superintendent for the present Conference Year.

2. Deferring the report on the salary of the pastor of the Italian Mission.

3. Increasing the appropriation toward the salary of the pastor at Halethorpe Church from $50 to $100 on condition that the salary be fixed at $700 and that $600 will be raised by Halethorpe Church.

Board of Managers.

Monthly Reports were received from the following pastors:-

Rev. R. E. Ziegler	Epworth Church
Rev. U. S. Wright	Park Heights
Rev. Conrad Vardecker	Homestead
Rev. M. L. Beall	Highland Avenue
Rev. W. H. Dell	Orangeville
Rev. Francesco Guglielmi	Italian Mission
Rev. J. H. Hyatt	Milton Avenue
Rev. C. H. Richardson	Garrett Park

The Board of Managers then adjourned.

William M. Winks,

Secretary.

Executive Committee.

The Special Meeting of the Executive Committee was held [illegible] at 2.30 P. M. There were present Rev. [illegible], W. L. McDevall, J. P. Briggs, C. E. [illegible], Chas. Beal, O. Lane Tate, [illegible], C. E. [illegible], and the Secretary, William M. Winks.

The meeting was called to order by Mr. McDevall, First Vice President, and it was [illegible] that a chairman of the meeting be elected. Mr. McDevall was nominated as Chairman and unanimously elected. Mr. Tate was nominated as Secretary and unanimously elected.

The minutes of the last meeting were read and approved.

Mr. [illegible] called attention to the matter of the pastor of Chatsworth Church for the payment by the Society of $1,000 by July 1st, as the second instalment of the appropriation made by the Society. He stated that he thought Mr. H. F. Bennett, to whom the payment was due, would be willing to accept the note of the Society for [illegible] was not convenient to pay the cash.

Attention was called also to the promise and action of the Society to pay $500 to St. Mark's Church by Jan. 1st, 1902 on account of the appropriation to that Church.

The importance of providing funds to pay the salaries of the pastors during the winter was also discussed.

After a full consideration and discussion of the foregoing subjects, a resolution was adopted, that the Executive Committee recommends to the Board of Managers that the officers of the Society be authorized to issue a note for $1,000 payable five months from July 1st, 1902 to be given to Mr. H. F. Bennett in payment of the second instalment of $1,000 due Chatsworth Church on the appropriation made by the Society.

Garrett Park

Also, that the officers of the Society be authorized to negotiate a loan at the Bank on the Society's note and, out of the proceeds, to pay $500 to St. Mark's Church, the note to include such additional amount as may be necessary to provide for the payment of the salaries as stated.

Mr. W. G. Bishop, Special Treasurer, stated that there were no funds in his hands to the credit of Highlandtown Church. The entire amount of the $10,000 loaned on account of the new Church having been paid over to the Highlandtown congregation.

The Special Treasurer also reported that the entire amount of $10,000 loaned to the Garrett Park Church had been paid over to that Church with the exception of four cents.

The Executive Committee then adjourned.

William M. Winks,

Secretary.

Executive Committee.

The Monthly Meeting of the Executive Committee was held June 18th, 1908, in the Bridge Street Church at 4.30 P. M. There were present Rev. Geo. P. Baldwin, Chairman, W. L. McDowell, J. B. Nelson, F. G. Hamilton, J. H. Clair Peal, C. Lane Taneyhill, W. C. Bishop, F. H. Reisse, W. John Kerr and William M. Winks.

The meeting was called to order by Dr. Taneyhill, First Vice President, who stated that it was important to elect a chairman of the Executive Committee as no election had been held this Conference Year. On motion, Dr. Chas. W. Baldwin was nominated as Chairman and unanimously reelected.

The minutes of the previous meeting were read and approved.

Dr. Reisse called attention to the request of the pastor of Chatsworth Church for the payment by the Society of $1,000 by July 1st, as the second installment of the appropriation made by the Society to that church. Dr. Reisse stated that he thought Mr. E. F. Bennett, to whom the payment was due, would be willing to accept the note of the Society for $1,000 in case it was not convenient to pay the cash.

Attention was called also to the promise and action of the Society to pay $500 to St. Mark's Church by Jan. 1st, 1909 on account of the appropriation to that Church.

The importance of providing funds to pay the salaries of the pastors during the summer was also discussed.

After a full consideration and discussion of the foregoing subjects, a resolution was adopted, That the Executive Committee recommends to the Board of Managers that the officers of the Society be authorized to issue a note for $1,000 payable five months from July 1st, 1909 to be given to Mr. E. F. Bennett in payment of the second installment of $1,000 due Chatsworth Church on the appropriation made by the Society.

Garrett Park

Also, that the officers of the Society be authorized to negotiate a loan at the Bank on the Society's note and, out of the proceeds, to pay $500 to St. Mark's Church , the note to include such additional amount as may be necessary to provide for the payment of the salaries as stated.

Mr. W. C. Bishop, Special Treasurer, stated that there were no funds in his hands to the credit of Highlandtown Church. The entire amount of the $10,000 loaned on account of the new Church having been paid over to the Highlandtown congregation.

The Special Treasurer also reported that the entire amount of $10,000 loaned to the Garrett Park Church had been paid over to that Church with the exception of four cents.

The Executive Committee then adjourned.

William M. Winks,

Secretary.

Board of Managers.

The Monthly Meeting of the Board of Managers was held at Eutaw Street Church Monday, June 21st. 1909, at 8 P. M. In the absence of President Ingram, the meeting was called to order by Dr. G. Lane Taneyhill and on motion, Dr. J. C. Nicholson was requested to preside. Prayer by Rev. C. H. Richardson. The minutes of the previous meeting were read and, after correction to read "that the salary of the Superintendent be fixed at $2400 for the present Conference Year, $600 to be raised by special contribution from friends" were approved.

Rev. Chas. W. Baldwin, Superintendent, made his Monthly Report which was approved.

The following recommendations from the Executive Committee were approved and adopted:-

1. That the Officers of the Society be authorized to issue the note of the Society for $1,000 payable 5 months from July 1, 1909, to be given to Mr. B. F. Bennett in payment of the second installment of $1,000 due Chatsworth Church on the appropriation made to that Church by the Society.

2. That the Officers of the Society be authorized to negotiate a loan at the Bank on the Society's note and, out of the proceeds, to pay $800 to St. Mark's Church on account of the appropriation made by the Society to that Church, the note to include such additional amounts as may be necessary to provide for the payment of the salaries of the Superintendent and Pastors to the end of the second quarter of the present Conference Year.

The Chairman introduced Brothers Munder from Strawbridge and Koons from Epworth, new delegates to the Board of Managers.

Monthly Reports were received from the following Pastors:-

Rev. R. E. Ziegler	Epworth
Rev. C. H. Hardecker	Homestead
Rev. W. H. Dell	Orangeville
Rev. M. L. Beale	Highland
Rev. L. M. Bennett	Chatsworth
Rev. F. Guglielmi	Italian Mission
Rev. C. H. Richardson	Garrett Park

Interesting reports for the Visiting Committee were received from Prof. A. E. Hartman and J. S. Rahlings of visits to Homestead, Garrett Park, Catch and Highlandtown Churches.

In the absence of James B. Ingram, Chairman, a report was received from Rev. Chas. W. Baldwin for the Committee on Lectures and Concert showing progress.

The Board of Managers then adjourned.

William M. Winks,
Secretary.

Executive Committee.

The Monthly Meeting of the Executive Committee was held in the new Y.M.C.A. Building, Franklin & Cathedral Sts., Sept. 10, 1909, at 3.30 P.M.

There were present Rev. Chas. W. Baldwin, Chairman, J. C. Nicholson, J. F. Heisse, J. St. Clair Neal, W. L. McDowell, C. Lane Taneyhill, Wm. M. Winks. Rev. C. W. Heyde and Rev. J. H. Hyatt were also present by invitation of the Chairman.

Milton Ave

The Chairman stated that one purpose for this special meeting was to consider the situation at Milton Ave. in connection with the building of the new church. The plans prepared by the architect will require an additional expenditure of about $2000, making the cost of the new church between $12000 and $13000.

Rev. J. H. Hyatt, Pastor, urged the importance of additional help from the society and assured the Executive Committee that with an additional loan of $1000 the church could be built, the congregation of Milton Ave. to raise the balance needed.

After a full discussion of the subject the following resolution offered by J. St. Clair Neal was unanimously adopted by the Executive Committee,

Inasmuch as it is now fully apparent that the Milton Ave. M. E. Church as proposed cannot be completed for the original sum granted by the Executive Committee and the Board of Managers viz. $10,000, but that it will require the additional sum of $1000,-therefore we recommend to the Board of Managers that this amount be appropiated subject to the conditions originally specified at the meeting of March 12, 1909.

The Chairman referred to the proposed organization of the Italian Conference by Bishop L. B. Wilson at Pittsburg Sept. 15, and suggested the possibility of the transfer of Rev. Francesco Guglielmi, Pastor of the Italian Mission in Baltimore to another field of work. The desirability and importance of his remaining in Baltimore was fully discussed and a motion offered by Dr. Taneyhill and J. C. Nicholson was adopted that a resolution be prepared urging the reappointment by Bishop Wilson of Rev. Francesco Guglielmi, to be signed by the President, Superintendent and Secretary, also Dr. Chas. W. Baldwin, Superintendent, attend the Conference at Pittsburg and present the resolutions to Bishop Wilson and secure the reappointment of Rev. Francesco Guglielmi.

The Chairman announced that the annual convention of the National City Evangelization Union will be held at the Trinity Church, Cincinnati, October 26th & 27th, and a motion was adopted requesting President Ingram to appoint delegates to represent the society.

Executive Committee 2.

The condition of the Polish work at the Seamens Union Bethel was discussed, and the desire of Miss Reeves to give up her work at this point among the Polish population. A motion by Dr. Nicholson and Taneyhill was adopted that $250 be alloted to provide for the work among the Polish population at the Seamens Bethel. In connection with the subject of the Polish work Dr. Baldwin, Superintendent, stated that it was very difficult to secure a suitable pastor of Polish nationality for the work. He read letters from several college presidents and other church officials giving the names of several Polish young men who are in training for work among their own people, and hoped that the negotiations now in progress would secure a suitable pastor.

The Executive Committee then adjourned.

Wm. M. Winks, Secretary.

Dear Brethern,

The Official Board of Garrett Methodist Episcopal Church respectfully asks the donation of $2,000 in the interest of the church and parsonage fund now being raised by our Pastor, Dr. C. Perber Richardson, for the completion of our Church Edifice, and the building of a Parsonage on the lot adjoining the church. The conditions surrounding the Garrett Park Church, one of your own children, are so well known to you that we need not repeat them. We believe that under the directions and leadership of our Pastor, the enterprise can be carried to a successful and wholly satisfactory conclusion, and we authorize Dr. Richardson to arrange with the City Missionary Society for the receipt and application of the sum requested, $2000 as made to be agreed upon by the Society and our Pastor, and we pledge our earnest and continued efforts to the success of the work of church and parsonage.

Adopted at a meeting of the Official Board of Garrett Park Church, Sept. 19, 1909.

J. Herman Craig, Secretary.

The following are the conditions upon which the appropriation is requested:-

1. $500 when a parsonage and workmanship to the present stone church has been finished up to and including the roof.

2. $500 when said parsonage has been completed and made ready for occupancy.

3. $1000 when the church has been finished and dedicated, and all the money necessary to finish said building, other than the $1000 herein mentioned, has been paid or responsibly secured.

4. Whatever sum may be secured by Dr. Richardson over and above the amount necessary to build said parsonage and complete the church shall be applied to the payment of the $10,000 due the City Missionary and Church Extension Society by Garrett Park Church, as previously by agreement provided for.

Executive Committee 2.

The condition of the Polish work at the Seamens Union Bethel was discussed, and the desire of Miss Reeves to give up her work at this point among the Polish population. A motion by Mrs. Nicholson and Taneyhill was adopted that $250 be alloted to provide for the work among the Polish population at the Seamens Bethel. In connection with the subject of the Polish work Dr. Baldwin, Superintendent, stated that it was very difficult to secure a suitable pastor of Polish nationality for the work. He read letters from several college presidents and other church officials giving the names of several Polish young men who are in training for work among their own people, and hoped that the negotiations now in progress would secure a suitable pastor.

The Executive Committee then adjourned.

Wm. M. Winks, Secretary.

Dear Brethern,

The Official Board of Garrett Methodist Episcopal Church respectfully take the donation of $2000 in the interest of the church and parsonage fund now being raised by our Pastor, Dr. C. Perber Richardson, for the completion of our Church Edifice, and the building of a Parsonage on the lot adjoining the church. The conditions surrounding the Garrett Park Charge, one of your own children, are so well known to you that we need not repeat them. We believe that under the directions and leadership of our Pastor, the enterprise can be carried to a successful and wholly satisfactory consolidation, and we authorize Dr. Richardson to arrange with the City Missionary Society for the receipt and application of the sum requested, $2000 as made be agreed upon by the Society and our Pastor, and we pledge our earnest and continued efforts to the success of the work of church and parsonage.

Adopted at a meeting of the Official Board of Garrett Park Church, Sept. 29, 1909.

J. Herman Craig, Secretary.

The following are the conditions upon which the appropriation is requested:-

1. $500 when a parsonage and workmanship to the present stone church has been finished up to and including the roof.

2. $500 when said parsonage has been completed and made ready for occupancy.

3. $1000 when the church has been finished and dedicated, and all the money necessary to finish said building, other than the $1000 herein mentioned, has been paid or responsibly secured.

4. Whatever sum may be secured by Dr. Richardson over and above the amount necessary to build said parsonage and complete the church shall be applied to the payment of the $10,000 due the City Missionary and Church Extension Society by Garrett Park Church, as previously by agreement provided for.

Executive Committee.

A special meeting of the Executive Committee was held at Eutaw Street Church, Monday, Sept. 20, 1909, at 7.30 P.M. There were present Rev. Charles W. Baldwin, Chairman, Jas. E. Ingram, J. C. Nicholson, W. B. McDowell, J. St. Clair Neal, J. F. Weisse, Dr. G. Lane Taneyhill, W. A. Leitch, J. S. Rawlings, Dr. John Neff, and Wm. M. Winks.

Dr. C. H. Richardson made a statement in regard to a new parsonage for Garrett Park Church and made application for an appropriation of $2000 toward the erection of the parsonage to adjoin the church, and presented the following communication from the official board urging the appropriation and naming the conditions on which the society would extend the financial aid requested. Garrett Park

Dear Brethern,

The Official Board of Garrett Methodist Episcopal Church respectfully asks the donation of $2000 in the interest of the church and parsonage fund now being raised by our Pastor, Dr. C. Herbert Richardson, for the completion of our Church Edifice, and the building of a Parsonage on the lot adjoining the church. The conditions surrounding the Garrett Park Charge, one of your own children, are so well known to you that we need not repeat them. We believe that under the directions and leadership of our Pastor, the enterprise can be carried to a successful and wholly satisfactory conclusion, and we authorize Dr. Richardson to arrange with the City Missionary Society for the receipt and application of the sum requested, $2000 as made be agreed upon by the Society and our Pastor, and we pledge our earnest and continued efforts to the success of the work of church and parsonage.

Adopted at a meeting of the Official Board of Garrett Park Church, Sept. 19, 1909.

J. Herman Craig, Secretary.

The following are the conditions upon which the appropriation is requested:-

1. $500 when a parsonage and workmanship to the present stone church has been finished up to and including the roof.

2. $500 when said parsonage has been completed and made ready for occupancy.

3. $1000 when the church has been finished and dedicated, and all the money necessary to finish said building, other than the $1000 herein mentioned, has been paid or responsibly secured.

4. Whatever sum may be secured by Dr. Richardson over and above the amount necessary to build said parsonage and complete the church shall be applied to the payment of the $10,000 due the City Missionary and Church Extension Society by Garrett Park Church, as previously by agreement provided for.

5. The City Missionary Society further appropriates the frame building now standing on the rear of the church lot to Dr. Richardson for use in the construction of the new parsonage and authorizes him to proceed at his earliest convenience to the erection of the same, the society being in no wise responsible for the building of the parsonage, save as herein set forth and expressed.

A full discussion followed the reading of the communication from Garrett Park Church and the conditions named, and the following resolution offered by Dr. Reiss and Neal was adopted,

That the proposition of Garrett Park Church to build a parsonage be accepted and the appropriation of $2000 recommended to the Board of Managers for approval on condition that the ground to be occupied by the parsonage can be released from the present mortgage, so that the parsonage property can be held in fee, and that the Board of Managers refer the whole subject to the Executive Committee with full power and authority.

Dr. Nicholson informed the Executive Committee that a lot 50 by 100 feet in the vicinity of Lansdown and Westport could be secured for the erection of a Methodist Episcopal Church in a community where a church is much needed and desired. An appropriation of $500 by the Society would make possible the building of the church, otherwise the opportunity would be lost. A motion by Jas. E. Ingram was adopted that a committee of five be appointed to look over the field and consider the advisability of entering the same. A motion by Dr. Nicholson that the President be Chairman of the Committee was adopted. The Committee to have full authority and power to act and to report to the Executive Committee at its next meeting.

The Executive Meeting then adjourned.

Wm. M. Winkg, Secretary.

Executive Committee.

The Monthly Meeting of the Executive Committee was held at Eutaw Street Church at 3.30 P.M. Oct. 15, 1909. There were present Rev. Chas. W. Baldwin, Chairman, J. C. Nicholson, J. F. Heisse, Dr. G. Lane Taneyhill, Professor C. W. Hodell, W. L. McDowell, Wm. M. Winks.

The minutes of Sept. 10 and 20th were read and approved. The Chairman stated that the contracts to build the new Milton Ave. Church for $12,498 had been signed.

Dr. Heisse made a statement in regard to the redemption of the present mortgage on Garrett Park Church and thought a new mortgage could be negotiated to cover the new church building and the ground occupied by the church, the proceeds of this mortgage to be used in liquidating the present mortgage. After the discussion the following resolution offered by Dr. McDowell was adopted:

That the Executive officers of the Society be authorized to secure a loan of $10,000 on the Garrett Park Church, and the ground occupied by the church, and with this amount to pay off the present mortgage of $10,000 on the said church, provided that in this change of the mortgage in which a new ~~branch~~ of $10,000 is made, none of the conditions agreed upon by the Society and Garrett Park Church be changed or in any way affected.

Garrett Park Mortgage

Dr. Baldwin read a letter from Mrs. Neff in regard to the lack of cleanliness of the property at the Italian Mission. After discussion of the conditions the following resolution offered by Dr. McDowell was adopted:

That the superintendent be authorized to contract for janitor service at the Italian Mission, on condition that the cost of the Society will not exceed $100 per year, and in case of additional expense the Italian congregation will provide for the same.

The salary of Rev. F. Guglielmi was fixed at $1000 per year to date from his appointment Sept. 15, 1909 by Bishop Wilson at the Italian Conference held in Pittsburg.

The Chairman stated that the travelling expenses of Rev. F. Guglielmi from Pittsburg was $8.00 to Baltimore. After discussion a motion by Dr. McDowell was adopted, that we deem it not advisable to recommend its payment by the Board of Managers.

Dr. Heisse made a statement in regard to some difference of opinion between the members of the official board and the young men using the gymnasium at Rodgers Memorial Church, but hoped the situation would be satisfactorily adjusted at the quarterly conferences.

On motion it was decided that the meetings of the Executive Committee hereafter be held at the new Y.M.C.A. Building, Franklin & Cathedral Sts., at 3.30 P.M. on the Friday preceding the meeting of the Board of Managers. The Executive Committee then adjourned.

William M. Winks, Secretary.

Board of Managers.

In the absence of President Ingram, on motion by Dr. G. Lane Tanayhill, First Vice-President, Rev. J. C. Nicholson occupied the chair. Prayer by Dr. Widerman. The minutes of the previous meeting were read and approved and the attendance noted, 24 members present.

Rev. Chas. W. Baldwin, Superintendent, read his monthly report which was approved. The recommendation of the Superintendent that the Society ask for an appropriation of $2500 for this year from the Board of Home Missions for Italian, Polish and other works was approved and adopted by the Board of Managers.

Mr. . A. Leitch, Treasurer, made a verbal report urging the need of funds for the Treasury.

The recommendation of the Executive Committe authorizing the Superintendent to contract for Janitor service at the Italian Mission, on condition that the cost to the Society will not exceed $100 per year, and in case of additional expense the Italian congregation must provide for the same, was approved and adopted by the Board of Managers

Monthly reports were received from the following pastors

Rogers Memorial	Rev. G. LeRoy White
Epworth	Rev. R. E. Ziegler
Orangeville	Rev. W. H. Dell
Park Heights	Rev. U. S. Wright
Italian Mission	Rev. F. Guglielmi
Catch	Rev. E. P. Fellenbaum
Garrett Park	Rev. C. H. Richardson

Brother J. S. Rawlings made an interesting report for the Visiting Committee. He was much pleased and impressed with the favorable condition and attendance and the promising outlook at Chatsworth. At Masonville an interesting work is developing. There is a growing community and good hope for a successful church. A visit was also made to Curtis Bay where a revival is in progress. The church is filled and many conversions are reported.

Dr. Nicholson, Chairman of the Committee to secure lecturers reported that they have all been engaged. He explained fully the plans for the lecturers and concerts and urged the earnest co-operation and support of the pastors and churches. The following are the lecturers with the subjects and the dates to be given at Mt. Vernon Place Church:

Nov. 23rd	Rev. H. Dwight Hillis America of Today and Tomorrow.
Dec. 3rd	Rev. Russell H. Conwell The Jolly Earthquake.
Dec. 7th	Concert by the United Methodist Choirs. Jas. E. Ingram, Jr., Director.
Dec. 14th	U.S. Senator J. P. Dolliver A Poor Man's Government and A Poor Boy's Country.

Rev. C. S. Riggs also reported that the Committee on Publicity was actively at work. Posters will be placed in all our churches also in the stores in the vicinity and in the business section of the city and the subject of the lectures and concerts will be kept prominently before the public through the daily newspapers and the Baltimore Methodist.

Dr. Nicholson reported for the Committee to investigate the conditions and consider the need of a church at Lakeland. The Committee had visited the locality and thought that the lot which was under consideration was not of sufficient size for a church. President Ingram had urged that additional land be secured.

Rev. D. B. Winstead, Pastor of Halethorpe explained fully the conditions at Lakeland and thought that the additional land required could be secured for a sum not to exceed $250. After a full discussion a motion be W. A. Leitch and J. C. Nicholson was adopted appropriating $250 or as much thereof as may be needed in addition to the appropriation of $500 recommended by the Executive Committee Sept. 20th, 1909.

The Board of Managers then adjourned.

William H. Winks, Secretary.

Board of Managers.

A special meeting of the Board of Managers was held at Eutaw Street Church Monday, Nov. 1st, 1909 at 8 P.M. President Ingram occupied the chair. Prayer by Rev. M. L. Beall.

The President stated that the special object of the meeting was to awaken interest and to arouse enthusiasm in connection with the lecture course and the concert to be given in the Mt. Vernon Place Church in the interest of the Society. The President stated that it would be necessary and of vital importance to secure the earnest co-operation anf active suppert of the pastors of all our churches in order to make the lecture cource and the concert a success. The lecturers have all been engaged at considerable expense and the tickets are now ready for distribution.

At the request of the President Mr. Walter Kirwan, Chairman of the Committee on the Sale and Distribution of the tickets explained fully the plans which had been perfected for the sale of the tickets, and urged the importance of securing a large patronage from all our churches. He thought the pastors could render valuable assistance by keeping the subject of the lectures and concerts before their congregations and urging attendance.

After a full discussion a Committee consisting of Jas. E. Ingram, Joel Brown, J. M. Gillum, Chas. W. Baldwin and J. St. Clair Neal was appointed to present the subject of the lectures and concerts to the preachers meeting and urged their active support and co-operation in making the course a success.

Dr. Baldwin referred to the request of the Soiety for an appropriation of $2500 from the Board of Home Missions and recommended a division of the amount as follows, Italian Work $1500, Polish Work $500, English Speaking Work $500. The recommendation was approved by the Board of Managers.

The Board of Managers then adjourned.

William M. Winks, Secretary.

Executive Committee.

The Monthly Meeting of the Executive Committee was held at the new Y. M. C. A. Bldg. Nov. 12th. 1909 at 3.30 P. M. There were present Rev. Chas. W. Baldwin, W. L. McDowell, Dr. G. Lane Taneyhill, J. P. Weisse, J. C. Nicholson, Dr. John Neff, Prof. C. W. Hodell and William H. Winks. Prayer by Prof. Hodell. The minutes of the previous meeting were read and approved.

The Chairman stated that a loan of $10,000 had been negotiated with the German Savings Bank at 5% interest for the new Milton Avenue Church and placed to the credit of W. A. Leitch, Treasurer of the Society.

Dr. McDowell stated that $2,000 from the sale of Greenmount Avenue Church would be available within 30 days for the Building Fund of the new church at Milton Avenue.

Dr. Weisse presented a communication from Dr. C. Herbert Richardson requesting authority from the Society to have a general fund for subscriptions to the new parsonage at Garrett Park and subscriptions to the church building. After discussion, a motion was adopted appointing a special committee consisting of James E. Ingram, Chas. W. Baldwin, J. P. Weisse and William H. Winks to confer with Dr. Richardson on the subject, with authority.

Garrett Park

Dr. Baldwin stated, that a new mortgage for $10,000 had been negotiated with the German Savings Bank at 5% in accordance with the action of the Executive Committee Oct. 15, 1909, the proceeds of this last mortgage to be used to pay off the present mortgage of $10,000 on the Garrett Park Church.

On motion, the following bills were approved by the Executive Committee and recommended to the Board of Managers for payment:-

2000 extra copies Baltimore Methodist	$50.00
W. V. Guthrie printing literature for the Annual Collection of the Society	63.25

After discussion in regard to the employment of a janitor at the Italian Mission, a motion was adopted that the $48 received annually for the rent of a building in the rear of the Italian Mission, together with $52 to be paid by the Society through the Superintendent for janitor's service in accordance with the action of the Executive Committee Oct. 15, 1909 and that a written agreement be prepared by the Superintendent covering all the conditions upon which the appropriation was made by the Society.

Dr. McDowell explained the conditions at Overlea as a promising field for a new church and stated that a very desirable lot 100x150 feet could be secured for $600 and that a little assistance from the Society would make the purchase of this lot possible. Dr. McDowell stated that he would make provision for the interest on any small appropriation made by the Society. The friends of the enterprise have approximately $200 cash now in hand. After a full discussion of the subject, a motion was adopted authorizing the officers of the Society to issue a note for such amount as may be required to make up the $600 not exceeding $450.

Nov. 12th. 1909.

Executive Committee.

The note to be drawn for three months and gradually reduced if not paid in full at maturity.

Dr. Meisse made a statement in regard to the need of a Methodist Church at Irvington. A number of Methodist families make a part of this community where there is a very inviting field for a Methodist Church. After a discussion of the subject, a motion by Dr. McDowell was adopted, That a special committee be appointed to visit the locality and consider the situation and advisability of planning for a new church at Irvington, the Committee to consist of J. W. Meisse, Chas. W. Baldwin and Dr. G. Lane Taneyhill to report at the next meeting of the Executive Committee.

Dr. McDowell inquired regarding outcome of the Annual Collection for the work of the Society which was taken in the churches Oct. 24th. 1909. He urged vigorous attention to the subject and moved that cards to be signed by the District Superintendents be sent to all the Pastors requesting a full report from the churches where the collection was taken of the amount subscribed and the payment to the Treasurer of the Society of the cash in hand. Also, urging the Pastors where the collection has not been taken to do so at the earliest date. The motion was unanimously adopted.

Dr. McDowell reported that the Board of Home Missions had appropriated $1,850 to the Society for work among the Italian and Polish population and English speaking work.

Dr. Nicholson referred to the proposed new church on the St. Paul boulevard to be built on the lot purchased by the society at the southwest corner of the Thirty-Third Street and St. Paul Boulevard. The future is full of promise for this great enterprise of Baltimore Methodism. He hoped the conditions in the near future would be favorable for an organized effort to gather inthe children and young people of the community into a Sunday School. Ground has already been broken for a new chapel for the Protestant Episcopal Church and Bishop Murray will have his residence on the ground.

Dr. Meisse stated that he was pleased to report that the difference in regard to the management of the gymnasium at Roger's Memorial Church had been satisfactorily adjusted.

The Executive Committee then adjourned.

William M. Winks,

Secretary.

Board of Managers.

The Monthly Meeting of the Board of Managers was held at Eutaw Street Church Monday, Nov. 15th. 1909 at 8 P. M. President James E. Ingram in the Chair. Prayer by Dr. Richardson. The minutes of Oct. 18th. and Nov. 1st. were read and approved and the attendance noted.

President Ingram reported that the Board of Home Missions had appropriated $1,650 to the Society for work among the Italian and Polish population, to include, also, English speaking work. Dr. McDowell stated that this was an increase of $350 over the appropriation of last year and was the only increase made in any of the appropriations. He urged active and vigorous effort for work among the Polish population as the increase in the appropriation was made with this expectation by the Board of Home Missions.

Dr. Chas. W. Baldwin, Superintendent, read his Monthly Report stating that since the last meeting he had attended the Annual Meeting of the National City Evangelization Union held in Trinity Church, Cincinnatti, accompanied by President Ingram as the representatives of our Society. The Superintendent referred to important business considered at the National Convention growing out of the action of the last General Conference including the following items:-

1. That the autonomy of the Local Unions has not been impaired by any General Conference legislation.

2. That all money appropriated for City Work by the Board of Home Missions and Church Extension should be paid direct to the Local Union in all cities of the first class.

3. Also requesting the Home Mission and Church Extension Committee to organize a bureau to have special supervision of the cities.

Since our last meeting, the corner stone of the new Milton Avenue Church was laid under most auspicious circumstances. The building is progressing finely and will soon be ready for the roof. We have negotiated a loan on this property of $6,000 from the German Savings Bank. Dr. McDowell has also assured us that $2,000 will be available within a few weeks from the Greenmount Avenue property. These amounts, together with the liberal contributions of the Milton Avenue congregation, we think, will see the enterprise completed.

The Deaconess' Board has assigned Miss Annie Lee Price for work at the Seamen's Bethel for the sum of $250 per year in accordance with the action of the Society.

The resignation of W. C. Bishop, as Special Treasurer for the Building Fund for the new Milton Avenue Church, has been received.

Charles W. Baldwin,

Superintendent.

Nov. 15, 1909.

Board of Managers.

The Superintendent's Report was approved and adopted for record.

On motion, the resignation of W. G. Bishop, as Special Treasurer for the Building Fund for the new Milton Avenue Church, was accepted and Brother J. S. Rawlings was unanimously elected to fill the position of Special Treasurer.

W. A. Leitch, Treasurer, reported the following amounts received from the churches named on account of the Annual Collection Oct. 24th. 1909:-

Mt. Vernon Place	$321.10
Govans	50.00
Strawbridge	48.65
Garrett Park	60.00
Waverly	50.00
Broadway	20.00
Park Heights	5.50
Curtis Bay	12.00
Madison Square	52.00
East Baltimore Station	54.75
West Baltimore	58.35
East Baltimore Station	41.00
	$773.35

On motion, the Treasurer's Report was approved.

The following recommendations from the Executive Committee were approved and adopted by the Board of Managers:-

1. Approving the mortgage loan for $8,000 negotiated with the German Savings Bank at 5% on the new Milton Avenue Church.

2. Approving the mortgage loan for $10,000 negotiated with the German Savings Bank at 5% to be used to pay off the present mortgage of $10,000 on the Garrett Park Church.

3. Approving a bill of $50 with the Baltimore Methodist and $63.25 with W. V. Guthrie for printing.

4. Authorizing the officers of the Society to issue a note for three months for an amount not to exceed $450 to assist in the payment of a lot at Overlea as the site for a new church.

5. Approving the action of the Executive Committee requesting the Superintendent to send out reply postals to all the Pastors to be signed by the District Superintendents requesting a full report in regard to the Annual Collection.

Nov. 15, 1909.

Board of Managers.

Monthly Reports were received from the following Pastors:

Rev. R. E. Ziegler	Epworth
A. B. Snedegar	Curtis Bay
E. P. Tellenbaum	Catch
F. Guglielmi	Italian Mission
M. L. Beall	Highlandtown
C. H. Richardson	Garrett Park
W. S. Wright	Park Heights

Brother J. S. Rawlings reported for the Visiting Committee a very interesting report of the services held Oct. 24th. at the Italian Mission celebrating the fourth anniversary of the organization of the church.

The Board of Managers then adjourned.

William M. Winks,

Secretary.

Executive Committee.

The Monthly Meeting of the Executive Committee was held at the new Y. M. C. A. Building Tuesday, Dec. 17th, 1909 at 3.30 P. M. There were present Rev. Chas. W. Baldwin, Chairman, J. St. Clair Neal, James E. Ingram, J. F. Heisse, Dr. G. Lane Taneyhill, W. L. McDowell, J. S. Rawlings, Summerfield Baldwin, Dr. John Neff and William M. Winks. Prayer by Dr. Neal. The minutes of the previous meeting were read and approved.

Dr. McDowell inquired in regard to the result of the Annual Collection. The Superintendent reported that he had sent out reply postals to the Pastors in accordance with the instructions of the Executive Committee. He had received about twenty replies and thought that the total amount would equal and perhaps exceed the collection of last year.

Dr. Heisse reported for the Special Committee to investigate the situation and consider the advisability of planning for a Methodist Church at Irvington. After a full investigation, the Committee found that there were about 650 families at Irvington and the vicinity. About 75% of these are Roman Catholics and probably 25% Methodists. As the result of this investigation and for the reason stated, we deem it not advisable to take further action and that the Committee be discharged. On motion, the report was accepted and the Committee discharged.

Dr. Baldwin reported the result of a conference with Mr. Shannon, a member of Summit Park Church, who holds the present mortgage of $10,000 on this church. This mortgage will not mature until about one year and Mr. Shannon is rather reluctant to have it liquidated at present as proposed by the Society but would consent to do so provided the Society would be willing to bear the expense of reinvesting his money. This expense would probably amount to $200. Under the circumstances, the Superintendent suggested that action in regard to the execution of a new mortgage be deferred for the present.

Dr. McDowell referred to the action of the Executive Committee in connection with the purchase of a lot at Overlea and stated that the members and friends of the enterprise at Dutch Church will provide for any balance required to make up the full amount of the purchase. Dr. McDowell stated that he had secured subscriptions amounting to about $60 toward the purchase of the lot at Overlea. These subscriptions would go to the credit of the Society.

Dr. Baldwin read a letter from Rev. H. E. Ziegler asking an appropriation of $25 to assist in the payment for repairs and painting at Epworth Church. Dr. McDowell stated that he had been hesitating to make request for an appropriation of like amount for Philadelphia Avenue Church on account of the lack of funds in the treasury of the Society. After a discussion of the advisability of making these appropriations, on motion, they were deferred for the present.

Dec. 17, 1909.

Executive Committee.

Dr. Heisse stated that in accordance with the agreement he had made with the Society, he had paid the interest on the mortgage of $4,000 on the Park Heights Church since the purchase of the lot up to the present time. A motion by Dr. Neal was unanimously adopted, That a unanimous vote of thanks be tendered Dr. Heisse for this generous act and that in view of the expiration of his term of office as District Superintendent with the close of the present Conference Year, that Dr. Heisse be released from further financial obligation.

Dr. Baldwin presented a communication from Mr. B. S. Bennett with a bill for $20.31 discount on the note of $1,000 issued in payment of the second installment of $1,000 due Chalsworth Church on the appropriation made to that Church by the Society. On motion the bill was approved and recommended to the Board of Managers for payment. Dr. Baldwin also presented a communication from Rev. Geo. E. Maydwell, Secretary of the Baltimore Conference, enclosing a bill for $17.50 for publishing the Annual Report of the Society in the minutes of the Baltimore Conference. The bill was approved and recommended to the Board of Managers for payment.

A report was received from W. C. Bishop, Special Treasurer of the Building Fund for Highlandtown and Garrett Park Church, showing a balance in hand of $2.63 to the credit of Highland Church and $.89 to the credit of Garrett Park Church. On motion, the report was approved. In connection with the report of the Special Treasurer, attention was called to the failure on the part of the Building Committee of Garrett Park Church to make a report to the Special Treasurer in accordance with the agreement made with the Society showing the amounts received and the expenditures in connection with the building of the new Garrett Park Church and a motion by Dr. McDowell was adopted, That a Special Committee consisting of J. F. Heisse, W. C. Bishop and C. Herbert Richardson be appointed to confer with the Building Committee of Garrett Park Church on the subject and to secure such a report.

Dr. Baldwin referred to the need of a new Church for the Italian Mission. Dr. McDowell reported an effort on his part to purchase the Exeter Street Church as a suitable centre for the Italian Mission. Dr. Baldwin also presented correspondence with the Pastor of Chester Street Church naming a price of $13,000 for the Exeter Street property. After a full discussion of the subject, it was concluded that this property would not be available at anything like the price named.

Dr. Heisse recommended Howard Park, Roguel Heights and Ten Hills as inviting fields for Methodism. After discussion, a Special Committee consisting of J. F. Heisse, C. W. Baldwin, James E. Ingram and John Edwards was appointed to make a full investigation and report to the next meeting of the Executive Committee.

The Executive Committee then adjourned.

William H. Winks,
Secretary.

Board of Managers.

The Monthly Meeting of the Board of Managers was held at Eutaw Street Church Monday, Dec. 13, 1909, at 8 P. M. In the absence of President Ingram, Dr. J. F. Heisse occupied the chair. Prayer by Dr. Richardson. The minutes of the previous meeting were read and approved and attendance noted.

Dr. Chas. W. Baldwin, Superintendent, read his Monthly Report which was approved and adopted.

The following recommendations from the Executive Committee were approved by the Board of Managers:-

1. That a vote of Thanks be tendered Dr. Heisse for his generosity and faithful performance of his voluntary agreement with the Society to pay the interest on the mortgage of $4,000 on the Park Heights Church and that in view of the expiration of his term of office as District Superintendent with the close of the present Conference Year, that Dr. Heisse be released from further financial obligation.

2. Appropriating $20.31 to pay the discount on the note of $1,000 in favor of Mr. B. F. Bennett issued in connection with the appropriation made to Chatsworth Church by the Society. Also, appropriating $17.50 to pay for publishing the Annual Report of the Society in the Conference minutes.

W. A. Lellig, Treasurer, reported receipts from the following churches on account of the Annual Collection taken Oct. 24th, 1909:-

First Church	$275.00
Madison Square	10.25
[illegible] Station	34.75
Homestead	8.00
Mount Vernon	62.00
Memorial	2.09
Halethorpe	5.00
Caroline Street	34.60
Patapsco	6.38
Eutaw Street	26.00
Mount Vernon Place	13.25
	$539.32

J. S. Rawlings reported an interesting visit to Garrett Park Church.

Reports were received from the following Pastors:-

Rev. Conrad Hardecker	Homestead
Rev. W. H. Dell	Orangeville
Rev. P. Guglielmi	Italian Mission
Rev. W. S. Wright	Park Heights
Rev. C. W. Richardson	Garrett Park
Rev. O. LeRoy White	Roger's Memorial

The Board of Managers then adjourned.

William M. Winks, Secretary.

Jan. 31, 1910.

Executive Committee.

A Special Meeting of the Executive Committee was held at the new Y. M. C. A. Building Jan. 31st. 1910, at 4 P. M. There were present Rev. Chas. W. Baldwin, Chairman, Dr. C. Lane Taneyhill, Dr. John Neff, W. L. McDowell, J. F. Heisse, J. S. Rawlings and William M. Winks. Prayer by Dr. Heisse.

The Chairman stated that, in accordance with the action of the Board of Managers to hold the Annual Supper and Mass Meeting of the Pastors and Official Members in Grace Church before Conference and giving full authority to the Executive Committee to arrange for the meeting, the Special Meeting of the Executive Committee has been called.

After full discussion, the time for the Mass Meeting was fixed Tuesday Evening, March 1st. at Grace Church.

A motion by Dr. Heisse was adopted,- That a paid supper at 50¢ per ticket be served.

A motion by Dr. McDowell was also adopted,- That the following Special Committee be appointed with full authority to make all the arrangements for the Mass Meeting:-

Committee.

W. G. Bishop, Chairman.
James E. Ingram
James C. Nicholson
W. L. McDowell
Dr. C. Lane Taneyhill
George W. Habersett
Chas. W. Baldwin
J. F. Heisse
J. St. Clair Neal
Dr. John Neff
William M. Winks, Secretary.

A motion by Dr. McDowell was also adopted,- That the Special Committee report to the Executive Committee for information, the additional expense for the Mass Meeting and Supper beyond the amount received from the sale of the tickets.

The Executive Committee then adjourned.

William M. Winks,

Secretary.

Jan. 17th. 1910.

Board of Managers.

The Monthly Meeting of the Board of Managers was held at Eutaw Street Church Monday, Jan. 17th. 1910, at 8 P. M., President James F. Ingram in the chair. Prayer by Dr. Neal. The minutes of the previous meeting were read and approved and attendance noted.

Rev. Chas. W. Baldwin, Superintendent, read his Monthly Report. The Superintendent recommended that the Annual Supper and Mass Meeting of the Pastors and Official Members be held before Conference at Grace Church. The recommendation was approved and referred to the Executive Committee with full authority to make all the arrangements, with the recommendation that the Mass Meeting be held about Feb. 15th. to the 18th. if a date could be secured at that time.

W. A. Leitch, Treasurer, reported the following amounts received from the churches since the last raport:-

Mt. Vernon Place	$321.10
Govans	50.00
Strawbridge	46.65
Garrett Park	60.00
Waverly	50.00
Broadway	20.00
Park Heights	5.50
Curtis Bay	13.00
Madison Square	50.00
East Baltimore Station	41.00
East Baltimore Station	54.75
West Baltimore Station	58.35
	$773.35

A very interesting report for the Visiting Committee was made by J. S. Rawlings of a visit to Park Heights Church.

The following recommendations from the Executive Committee were approved and adopted by the Board of Managers:-

1. Appropriating $141.00 or as much thereof as may be required to pay the deficiency between the receipts and expenses of the Lecture Course and Concert and instructing the Treasurer to pay the same.

2. Approving the actionof the Executive Committee in relation to the purchase of additional property adjoining the Fort Avenue Church, appointing a Committee consisting of Chas. W. Baldwin, J. C. Nicholson and J. S. Rawlings to confer with a similiar Committee from Fort Avenue Church as to the price and conditions of sale of the property and to secure an option for the purchase of the property. By the action of the Board of Managers, W. A. Gault was elected an additional member of the Committee.

Jan. 17th. 1910.

Board of Managers.

Monthly Reports were received from the following Pastors:-

Rev. J. H. Hyatt	Milton Avenue
Rev. L. M. Bennett	Chatsworth
Rev. F. Guglielmi	Italian Mission
Rev. W. H. Dell	Orangeville
Rev. U. S. Wright	Park Heights
Rev. A. R. Snedegar	Curtis Bay
Rev. C. Herbert Richardson	Garrett Park
Rev. R. F. Ziegler	Epworth

The Pastor of Curtis Bay suggested that the church at Masonville could probably be removed to Wagner's Point as a more promising field. After discussion, a motion by J. St. Clair Neal and J. C. Nicholson was adopted, - That the question be referred to the Executive Committee.

W. A. Gault suggested that group meetings might be held to advantage in the different churches in the interests of the work of the Society. Invitations to hold such meetings were received from Garrett Park Church through Brother O. C. Cromwell and Milton Avenue Church by the Pastor. After discussion, the subject was referred to the Executive Committee for consideration to report its best judgment.

Dr. Richardson announced that the Garrett Park Church would be dedicated Sunday, Oct. 30th., and extended a cordial invitation to the members of the Society to be present.

The Board of Managers then adjourned.

William M. Winks,

Secretary.

Jan. 14, 1910.

Executive Committee.

The Monthly Meeting of the Executive Committee was held at the new Y. M. C. A. Building Jan. 14th. 1910, at 3.30 P. M. There were present Rev. Chas. W. Baldwin, Chairman, James E. Ingram, J. C. Nicholson, W. L. McDowell, C. Lane Taneyhill, J. F. Heisse, Summerfield Baldwin, J. St. Clair Neal, John Neff, J. S. Rawlings and William M. Winks. Prayer by James E. Ingram. The minutes of the previous meeting were read and approved.

The following report was received from W. G. Bishop, Special Treasurer for the Lecture Course and Concert:-

Cash received from Dr. M. F. Gorgas, Treasurer of Committee, $276.30

Payments

Cash on Account of Concert	$0.15	
" Dr. J. C. Nicholson, telegrams,	4.70	
" Rev. W. Dwight Billie, lecture,	100.00	
" Senator J. P. Dolliver, lecture,	150.00	260.85
Cash in hand		15.45

I have the following unpaid bills:-

Rev. John Roach Straiton, lecture,	75.00
Rev. Joseph M. Gray,	3.50
Rev. Chas. M. Biggs	8.90
J. C. Bridges & Co.	10.25
Baltimore News,	10.80
Baltimore Sun,	24.00
Baltimore American,	13.00
The Price Co., printers,	17.50
John Cox's Sons, printers,	12.00
Thomas & Evans,	19.00
	303.95

Brother Walter Kirwan, Chairman of the Ticket Committee reports about $60.00 yet outstanding.

Very respectfully,

W. G. Bishop,
Special Treasurer.

The report was received and approved and a motion adopted recommending an appropriation by the Board of Managers to cover any deficiency between the receipts and expenses of the Lecture Course and Concert.

Jan. 14, 1910.

Executive Committee.

The Chairman presented a written communication from Rev. S. M. Alford, Pastor of Fort Avenue Church, requesting financial assistance from the Society in the purchase of property adjoining the Fort Avenue Church. After discussion, a motion by Dr. McDowell was adopted,- That a Special Committee consisting of Chas. W. Baldwin, J. C. Nicholson and J. S. Rawlings be appointed to confer with a similiar committee from Fort Avenue Avenue Church as to the price and conditions of sale of the property and to secure an option for the purchase of the property.

Dr. Chas. W. Baldwin presented a letter from Mr. Perkins in regard to a bequest to the Society by Mrs. Lydia C. Shaw of Cheatertown, Md. After a thorough discussion of the subject, a motion was adopted appointing James E. Ingram and Chas. W. Baldwin a Special Committee with full authority to take such action as in their judgment they may deem advisable; The Committee to have authority, also, to employ Messrs. Mackenzie and Barral as attorneys, if advisable.

The Executive Committee then adjourned.

William M. Winks,

Secretary.

Feb. 18, 1910.

Executive Committee.

The Monthly Meeting of the Executive Committee was held at the new Y. M. C. A. Building Feb. 18th. 1910 at 3.30 P. M. There were present President Chas. W. Baldwin, Chairman, James E. Ingram, J. St. Clair Neal, W. G. Bishop, J. C. Nicholson, J. S. Rawlings, Dr. John Neff, Dr. G. Lane Taneyhill, Prof. C. W. Hodell, William A. Leitch and William M. Winks. Prayer by Dr. Nicholson. The minutes of the previous meeting were read and approved.

Dr. Nicholson reported for the Special Committee to secure an option for the purchase of the property adjoining Fort Avenue Church as proposed by the Pastor and Official Board of that church. The owner of the property is willing to make the sale at $11,000 in fee. This price is considered by the Committee beyond the reach of the Society and we recommend that no further action be taken at present. On motion, the report of the Committee was accepted and the Committee continued.

Fort Ave

Dr. Baldwin reported for the Special Committee on the bequest of Mrs. Lydia C. Shaw. The Committee had a conference with Messrs. Mackenzie & Darroll and also with Dr. Swift. If the will sustained, the Society will probably receive about $2,000 from the estate. After discussion, a motion was adopted requesting the Committee to retain Messrs. Duvall & Baldwin to represent the Society. On motion by Dr. Neal, the Committee was continued.

W. G. Bishop, Special Treasurer for the Lecture Course and Concert, made the following final report:-

Total Cash Received from Dr. H. F. Gorgas, Treasurer, Committee for the sale of tickets,	$348.30
Cash from W. A. Leitch, Treasurer,	118.50
	$466.80
Cash paid by the Committee, expenses,	102.55
Total Receipts	$569.35
Total Cash Paid for expenses as per vouchers herewith	$569.35

See above

Dr. G. Lane Taneyhill and J. C. Nicholson were appointed a Committee to audit the accounts of the Lecture Course and Concert and reported the same correct and supported by the proper vouchers. On motion, the Special Treasurer was then discharged with a vote of thanks from the Executive Committee.

Feb. 18, 1910.

Executive Committee.

W. G. Bishop, Chairman of the Committee for the Grace Church Supper and Mass Meeting, reported that the arrangements were all completed as far as possible to date. The Chairman inquired how any deficiency on the expenses would be met. After discussion, a motion by James E. Ingram was adopted, - That the Board of Managers arrange to secure voluntary subscriptions from the churches. It was decided also that the tickets be collected at the door on entrance to the Supper Room. A motion was also adopted, - That the tickets apportioned to Eutaw Street Church be given to Brother J. S. Rawlings for sale.

Dr. Nicholson made reference to the reported purchase of a lot on the St. Paul Boulevard for the erection of a church in the vicinity of the lot owned by the Society by the Methodist Episcopal Church, South. After discussion as to the advisability of taking any official action in the matter, in view of the fact that the Methodist Episcopal Church had already entered this field several years since and was planning for the erection of a church, it was deemed best not to take any official action for the present.

W. A. Leitch, Treasurer, reported a balance of $175 in the treasury and urged the need of funds to meet the appropriations toward the Pastors' salaries and current expenses toward the close of the Conference Year.

The Executive Committee then adjourned.

William M. Winke,
Secretary.

See above

Feb. 20, 1910.

Board of Managers.

Monthly Reports were received from the following pastors:-

Rev. F Guglielmi	First Italian
Rev. R. E. Ziegler	Epworth
Rev. E. P. Fellenbaum	Gatch
Rev. E. L. Reamy	Webster
Rev. Joel Brown	Boundary Avenue
Rev. W. C. Parrish	Roland Avenue
Rev. C. H. Richardson	Garrett Park
Rev. U. S. Wright	Park Heights

A motion by Dr. Baldwin was adopted, - That a protest from the Baltimore City Missionary and Church Extension Society representing the seventy-five churches of Baltimore Methodism be sent to the Legislature now in session against the appointment of a Commission to change the Sunday laws of the State.

Rev. J. S. Rawlings explained the conditions at Wagner's Point where there is a large population and an inviting field for Methodism. After discussion, a motion was adopted referring the subject to the Executive Committee with power to act.

On motion by Dr. Nicholson, it was decided to appoint a special committee to confer with a like committee from Boundary Avenue Church in regard to the selection of a site for a new church and to report at the next meeting.

Dr. Baldwin stated that the ladies of the Aid Society of the First Italian Church had pledged to raise a liberal sum toward the new Church.

The Board of Managers then adjourned.

William M. Winks,

Secretary.

Board of Managers.

The Monthly Meeting of the Board of Managers was held at Eutaw Street Church Feb. 20th. 1910, at 8 P. M. President James E. Ingram in the chair. Prayer by Rev. John Edwards. The minutes of the previous meeting were read and approved and the attendance noted, twenty-four members being present.

Rev. Chas. W. Baldwin, Superintendent, made a verbal report recommending that Monthly Meetings of the Board of Managers be held in the various churches. The recommendation was referred to the Executive Committee to report at the next meeting.

W. A. Leitch, Treasurer, made a verbal report urging the importance of bringing up the collections in the churches to meet the current expenses to the close of the Conference Year. There are sufficient outstanding subscriptions on the Annual Collection in the churches to meet the requirements of the Society to the close of the present Conference Year. After discussion, a motion by Dr. Nicholson was adopted, - That a circular letter be sent to the pastors urging the importance of paying into the treasury at once all the cash available and of bringing up the full amount of the appointment to the churches; The latter to be signed by the District Superintendent. A special committee consisting of J. C. Nicholson, W. L. McDowell, J. P. Weisse and W. A. Leitch was appointed to prepare the letter to be sent to the churches.

President Ingram appointed the following committee to nominate the officers, trustees, executive committee and managers at large to report at the Annual Meeting:

Nominating Committee.

J. C. Nicholson
L. T. Widerman
W. A. Gault
J. S. Rawlings
J. St. Clair Neal

Also, the following Committee to audit the accounts of the Treasurer:

Auditing Committee.

J. P. Weisse
John T. Stone

The following recommendations from the Executive Committee were approved:

1st. That no further action be taken in regard to the purchase of the property adjoining Fort Avenue Church and that the Special Committee on Fort Avenue be continued.

2nd Approving the report of W. G. Bishop, Chairman, in regard to the arrangements for the Grace Church Supper and Mass Meeting.

W/M.

Jan. 18, 1911.

Mr. W. G. Bishop,

Glyndon, Md.

Dear Brother:-

At the Monthly Meeting of the Board of Managers of the Baltimore City Missionary and Church Extension Society held Monday night, Jan. 16th., it was decided to hold the Annual Mass Meeting and Supper March 9th. 1911 and that the cost of the plates should not exceed 50¢ each. The following Committee was appointed with full authority to make all the arrangements:-

Committee on Mass Meeting and Supper.

-:-

W. G. Bishop, Chairman.
James E. Ingram
Charles W. Baldwin
J. C. Nicholson
J. St. Clair Neal
E. L. Watson
W. L. McDowell
Dr. G. Lane Taneyhill -
Dr. John Neff
Sewell S. Watts
George W. Habersett
William M. Winks

We will be glad to send out the notices for a meeting of the Committee at any time you may fix and also render any other service with pleasure.

Yours fraternally,

William M. Winks.

W/M.

March 21, 1910. Annual Meeting.

-:-

The Annual Meeting of the Baltimore City Missionary and Church Extension Society was called to order March 21st. 1910, at 8 P. M. at Eutaw Street Church by Dr. G. Lane Taneyhill, First Vice President, who requested Dr. J. C. Nicholson to occupy the chair. The meeting was opened with prayer by Dr. Swift. The minutes of the previous Annual Meeting were read and approved and the attendance noted.

Rev. Chas. W. Baldwin, Superintendent, read his Annual Report which was approved and adopted. The Superintendent's Report contained the following recommendations:-

1. That the title of Superintendent be changed to Corresponding Secretary. On motion, this recommendation was referred to Dr. G. Lane Taneyhill to prepare a suitable amendment to the Constitution.
2. Recommending the appointment of a Committee of three, the President to be a member to confer with the appointing power at the coming session of the Baltimore Annual Conference in regard to the appointment of Pastors for the next Conference Year to the churches in which the Society is specially interested on account of ownership of the property or because of appropriations toward the salary of the Pastor or for current expenses or improvements to the property. This recommendation was unanimously adopted.
3. Recommending increased interest in the work of the First Italian Church and an early effort to build a new Church suitable to the needs of the congregation. Adopted.

W. A. Leitch, Treasurer, made the following Annual Report showing receipts and disbursements for the year from April 15th. 1909:

Receipts from Churches.

Bennett Memorial	$4.00
First Church	1000.00
Clifton Avenue	66.00
Deaf Mute Mission	5.00
Epworth	22.00
Eutaw Street	25.00
Fort Avenue	25.00
Grace, Hampden,	35.00
Guilford Avenue	15.00
Madison Avenue	1000.00
Mount Vernon	216.75
Mt. Vernon Place	940.00
Park Place	250.00
Patterson Memorial	28.00
Roland Avenue	17.00
Roland Park	125.00
South Baltimore	15.00
Twenty Fourth Street	17.00
Woodberry Avenue	50.00

March 21, 1910. Annual Meeting.

Receipts from Churches.

Chestnut Ridge	$10.00
Curtis Bay	12.00
Glyndon	33.00
Hunt's	15.00
Swindell Memorial	10.00
Appold	4.00
Bohemian Mission	7.00
Boundary Avenue	35.00
Broadway	65.00
Canton Street	9.75
Caroline Street	30.60
East Baltimore	190.75
Harford Avenue	25.00
Highland Avenue	43.00
Homestead	30.00
Italian Mission	10.00
Jefferson Street	37.00
Madison Square	103.35
Milton Avenue	20.00
Montford Avenue	30.00
North Avenue	60.00
North Baltimore	100.00
Orangeville	29.00
Waverly	78.00
Gatch	30.00
Govans	72.00
Lutherville	24.00
Patapsco	6.38
Sparrow's Point	15.00
Towson	26.00
Arlington	5.65
Bethany	75.00
Chatsworth	35.00
Columbia Avenue	32.00
Fayette Street	100.00
Franklin Street	50.00
Garrett Park	60.00
Grace	525.00
Harlem Park	50.00
Memorial	9.09
Park Heights	25.00
Roger's Memorial	37.00
Sexton	5.00
St. Mark's	125.00
Summerfield	12.00
Union Square	75.00
Walbrook	75.00
Webster	10.00
West Baltimore	67.85

1950
2000 B F
10000 Mil
13360 -
Jan 1 1911

March 31, 1911. Annual Meeting.

-:-

Receipts from Churches.

Catonsville	$10.00	
Elkridge	1.00	
Ellicott City	15.00	
Halethorpe	10.00	
Laurel	3.00	
Relay	4.00	
Barton	7.00	
Urbana	8.00	$6,488.07

Receipts from Individuals.

David Rogers	$1000.00	
Summerfield Baldwin	468.50	
James E. Ingram	487.00	
Rev. J. F. Heisse	50.00	
Dr. David W. Carroll	50.00	
Nicholas M. Smith	50.00	
J. S. Hastings	10.00	
Samuel H. Hann	50.00	
Charles O. Scull	25.00	
C. Marshall Smith	10.00	
G. F. Beavin	30.00	
Otto Goldbach	10.00	
Rev. J. T. Hart	5.00	
A Friend by Dr. Chas. W. Baldwin	100.00	
Rev. J. F. Heisse and Others	100.00	$2,369.50

Receipts from Miscellaneous Sources.

Board of Home Missions and Church Extension	$1675.00	
Trustees of Baltimore Conference	35.00	
Rev. J. C. Nicholson, Subscriptions to Boulevard Lot,	200.00	
Loan from Arlington Building Association for Roger's Memorial Parsonage	501.25	
Note discounted by National Exchange Bank for Garrett Park Church $1000.00		
Discount 20.50	979.50	
Notes discounted at First National Bank	4913.34	
Interest on Mortgage Emory Church	62.50	
Rent South High Street	36.00	
Literature Collection at Italian Mission	.76	
W. G. Bishop, Special Treasurer Lecture Committee	2.00	
Garrett Park, Rent,	28.00	
Milton Ave. Church Building Fund	1000.00	$9,430.25

March 31, 1910. Annual Meeting.

-:-

Summary of Receipts.

Balance at last Annual Report April 16th. 1909		$2,831.93
Received from Churches	$6488.07	
Received from Individuals	2369.50	
Received from Miscellaneous Sources	9430.35	18,287.82
		$21,109.75

Disbursements.

Salaries.

Epworth	$400.00
Roland Avenue	200.00
Curtis Bay	350.00
Highland Avenue	150.00
Homestead	100.00
Italian Mission	1040.00
Milton Avenue	150.00
Orangeville	200.00
Gatch	100.00
Chateworth	100.00
Garrett Park	300.00
Park Heights	300.00
Roger's Memorial	275.00
Webster	50.00
Halethorpe	100.00
Superintendent	2400.00
Traveling Expenses and Postage of Sup't	83.09
Arlington Building & Loan Association	367.95
Interest German Savings Bank	990.88
Interest, National Exchange Bank,	81.50
Interest, W. A. Shannon,	600.00
Interest, B. F. Bennett,	40.81
	$8319.03

March 31, 1910. Annual Meeting.

-:-

Disbursements.

Amount Brought Forward		$8319.03
Building Fund, St. Mark's		1000.00
Building Fund, " "		1000.00
Building Fund, Milton Avenue,		1033.38
Building Fund, Highlandtown,		204.00
Lectures and Concert, Deficiency,		133.50
Grace Church Mass Meeting, Deficiency,		93.96
W. G. Bishop, Special Treasurer,		150.00
Secretary Baltimore Conference		17.50
Ground Rent, Roger's Memorial,		38.00
Ground Rent, Highlandtown,		45.00
Ground Rent, Italian Mission,		54.00
Water Rent, Italian Mission,		33.52
Repairs, Italian Mission,		36.68
Fuel, Italian Mission,		83.15
Janitor Service, Italian Mission,		20.00
Rev. Taliata		9.90
Cornet Teacher, Italian Mission,		2.00
W. V. Guthrie, Printing,		100.00
Bennett & Allard, Printing,		60.14
Thomas & Evans, Printing,		2.50
Expressage		10.46
Kindergarten Supplies		11.00
Insurance, Chas. K. Abrahams,		6.00
Insurance, A. R. Cathcart & Co.,		40.75
Deaconess Board		437.50
Boulevard Lot		550.00
Notes at First National Bank	5000.00	$20,250.97
Balance in Treasury April 18, 1910,		858.78
		$21,109.75

Respectfully submitted,

William A. Leitch, Treasurer.

On motion, the Treasurer's Annual Report was received and referred to the Auditing Committee and the Treasurer was requested to keep the Annual Report open until after the adjournment of the Baltimore Annual Conference.

No report was received from the Board of Trustees and a motion was adopted requesting the Board of Trustees to prepare their Annual Report for record in accordance with the provisions of the Constitution.

Rev. J. St. Clair Neal reported for the Nominating Committee the following Officers, Trustees, Executive Committee and Managers at Large for the ensuing Conference Year:-

March 21, 1910. Annual Meeting.

Officers.

James E. Ingram	President
Dr. G. Lane Taneyhill	1st. Vice-President
John T. Stone	2nd. " "
Henry S. Dulaney	3rd. " "
Rev. J. C. Nicholson	4th. (Ex-Officio)
Rev. J. St. Clair Neal	5th. " "
Rev. E. L. Watson	6th. " "
Rev. Chas. W. Baldwin	Superintendent
William M. Winks	Secretary.
William A. Leitch	Treasurer

Trustees.

Dr. David H. Carroll	Baltimore District
David Abercrombie	" "
James E. Ingram	" "
W. C. Van Sant	" "
Charles H. Evans	East Baltimore District
Rev. J. S. Whittington	" "
George I. Daneker	" "
Louis N. Wilcox	" "
James E. North	West Baltimore District
W. C. Bellard	" "
Prof. A. Z. Hartman	" "
Dr. George C. Shannon	" "

Executive Committee.

Rev. Charles W. Baldwin

James F. Ingram	J. F. Heisse
W. L. McDowell	J. C. Nicholson
William M. Winks	William A. Leitch
Dr. G. Lane Taneyhill	W. G. Bishop
Summerfield Baldwin	J. S. Rawlings
Jr. St. Clair Neal	Dr. John Neff
W. A. Gault	Prof. C. W. Hodell

Managers at Large.

Chas. K. Abrahams	John M. Brannin	Joseph Buck
Leonard Burbank	Oliver Cromwell	Geo. F. Clark
William T. Conn	Walter U. Causey	John S. Deale
H. B. Dillehunt	A. Y. Dolfield	Chas. D. Fenhagen
Charles Hann	E. Don Hoffman	Thomas Hicks
Emmet R. Hall	Elmore B. Jeffery	Walter Kirwan
Albert J. Loane	William Merriken	James H. Patton
George Smith	James B. Scott	Charles J. Taylor
James J. Turner	William H. Thomas	Sewell S. Watts
William F. Wagner	Rev. L. T. Widerman	Milton B. Williams

March 31, 1910. Annual Meeting.

-:-

A motion by Dr. G. Lane Taneyhill,- That the election be held by ballot - was amended on motion by Summerfield Baldwin that the Secretary cast the ballot for the Officers, Trustees, Executive Committee and Managers at Large as nominated. The Chairman inquired if there were any other nominations. There being none, the ballot was cast by the Secretary and the Chairman announced that the Officers, Trustees, Executive Committee and Managers at Large were duly elected as nominated.

Dr. G. Lane Taneyhill gave notice that he would offer the following amendments to the Constitution and, on motion, it was decided to adjourn this Annual Meeting after the completion of other business to meet April 18th. 1910, at 8 P. M. to take action on the proposed amendments:-

Proposed Amendments to the Constitution.

Article 3.

Providing for a Disbursing Treasurer, also for a Receiving Treasurer.

Article 4.

Describing duties of Officers.

Article 7.

Relating to the composition of the Executive Committee.

Article 8.

Relating to the duties of the Estimating Committee.

Also, instructing the Committee on revision and publication of the Constitution and By-Laws of the Society to make such changes in the phraseology and to insert such paragraphs as may be necessary to harmonize the Constitution and By-Laws of the Society with the Discipline of the Methodist Episcopal Church.

A motion by Brother J. S. Rawlings was unanimously adopted requesting the Bishop presiding at the coming session of the Baltimore Annual Conference to appoint Dr. Charles W. Baldwin Superintendent of the Society for the ensuing Conference Year.

The Annual Meeting then adjourned to meet April 18th. at 8 P. M.

William M. Winks,
Secretary.

April 18th, 1910. Adjourned Annual Meeting.

-:-

The Adjourned Annual Meeting of the Baltimore City Missionary and Church Extension Society was held April 18th. 1910 at 8 P. M. at Ebenezer Street Church. Dr. J. C. Nicholson in the chair. Prayer was offered by Dr. C. Herbert Richardson.

Dr. G. Lane Taneyhill read the proposed amendments to the Constitution and By-Laws which he had offered at the Annual Meeting of the Society held March 21st. 1910. After discussion, the proposed amendments and changes to the Constitution and By-Laws were unanimously adopted and the action of the Society in regard to the Committee on the Revision and Publication of the Constitution and By-Laws was unanimously approved.

On motion, a Special Committee consisting of Dr. G. Lane Taneyhill, Dr. Chas. W. Baldwin and William M. Winke was appointed to revise and publish the Constitution and By-Laws of the Society in accordance with the action of the Annual Meeting.

On motion by Rev. J. St. Clair Neal, W. G. Bishop was elected Receiving Treasurer.

The Committee to audit the Annual Report and the accounts of W. A. Leitch, Treasurer, reported the same correct and supported by the proper vouchers:-

J. F. Heiese
John T. Stone
Auditing Committee.

The Society then adjourned.

William M. Winke,
Secretary.

March 21, 1910.

Executive Committee.

The Monthly Meeting of the Executive Committee was held at the Y. M. C. A. Building March 21st. 1910, at 3.30 P. M. There were present Rev. Chas. W. Baldwin, Chairman, J. C. Nicholson, J. F. Heisse, W. L. McDowell, J. St. Clair Neal, Dr. John Neff, J. S. Rawlings, Dr. G. Lane Taneyhill, Summerfield Baldwin and William M. Winke. Prayer by Dr. McDowell. The minutes of the previous meeting were read and approved.

W. G. Bishop, Chairman and Treasurer of the Grace Church Mass Meeting, made the following report of the expenses and receipts from the sale of Tickets:-

Payments.

Feb.	27	Cash paid for badges	$ 1.30
Mch.	5	Calvert Typewriting Co.	3.50
Mch.	9	George T. Bowen, caterer on acct.	103.75
Mch.	9	H. C. Sparrow, Janitor, in full for hauling, glass, help, etc.	14.30
Mch.	9	Chatolanee Water	3.50
Mch.	9	Printing (Thomas & Evans)	9.25
Mch.	9	Bennett & Allard, return postal cards and printing,	47.86
			183.46

Cash Receipts from Sale of Tickets.

Mch.	8	Cash through William M. Winks	$50.00	
Mch.	5	Cash through William M. Winks	34.00	
Mch.	9	" " William M. Winks	53.00	
Mch.	10	" " William M. Winks	44.00	$181.00
		Balance due W. G. Bishop		1.46
		Balance due George T. Bowen		100.00
				$101.46

After discussion, a motion by Dr. J. C. Nicholson was adopted recommending an appropriation by the Board of Managers of $101.46 or as much thereof as may be needed to pay the above balance. On motion, Dr. G. Lane Taneyhill and William M. Winks were appointed a Special Committee to audit the accounts of the Chairman of the Grace Church Mass Meeting. The Committee reported through Dr. Taneyhill that the accounts were examined and found correct and supported by the proper vouchers.

Dr. J. St. Clair Neal made a suggestion which he thought would be helpful to the work of the Society in regard to the advisability of electing a Receiving and Disbursing Treasurer and stated that he would like to have expressions of opinion from the members of the Executive Committee. After a full discussion of the subject, the opinion was unanimous that it would be advisable and very helpful to the work of the Society to provide for a Receiving and Disbursing Treasurer and, on motion, Dr. G. Lane Taneyhill was requested to prepare an amendment to the Constitution and to give the necessary notice at the Annual Meeting of the Society.

March 21, 1910.

Executive Committee.

Dr. Baldwin reported for the Special Committee to consider the advisability of the removal of the Church at Masonsville to Wagner's Point. Senator Raynor owned a desirable lot which might be secured for the location of the church. After discussion, the Committee was continued.

Brother J. S. Rawlings referred to the deep interest and active support given to the work of the Society by Drs. J. F. Heisse and W. L. McDowell, District Superintendents. In view of the expiration of their term as District Superintendents, a motion was made by Brother Rawlings that a rising vote of thanks be given to Dr. J. F. Heisse and W. L. McDowell by the Executive Committee as an expression of the appreciation and very high estimate of their service in the interest of the Society.

The Executive Committee then adjourned.

William M. Winke,
Secretary.

Rev. A. H. Snadegar — Highland Avenue
Rev. M. L. Beall — Catch
Rev. F. P. Fellenbaum — Park Heights
Rev. H. S. Wright — Italian Mission
Rev. F. Guglielmi — Wilton Avenue
Rev. J. H. Hyatt — Garrett Park
Rev. C. H. Richardson — Chatsworth
Rev. L. M. Bennett

On motion by Rev. J. F. Heisse and S. W. Graflin, a rising vote of thanks was given to Rev. L.M. Bennett for his faithful service and splendid work in the erection and completion of the new Chatsworth Church.

The Board of Managers then adjourned.

William M. Winke,
Secretary.

March 21, 1910. Board of Managers.

The Monthly Meeting of the Board of Managers was held at Eutaw Street Church Monday Evening, March 21st. 1910, immediately following the Annual Meeting of the Society. Rev. J. C. Nicholson occupied the chair. The minutes of the previous Monthly Meeting were read and approved. The attendance was noted, fifty members being present.

The recommendation of the Executive Committee approving the report of W. G. Bishop, Chairman and Treasurer, of the Grace Church Mass Meeting, and recommending an appropriation of $101.46 or as much thereof as may be needed to pay the balance required ro cover the expenses was approved and adopted by the Board of Managers.

Monthly Reports were received from the following Pastors:-

Rev. W. C. Parrish	Roland Avenue
Rev. Conrad Hardecker	Homestead
Rev. R. E. Ziegler	Epworth
Rev. A. R. Snedegar	Curtis Bay
Rev. M. L. Beall	Highland Avenue
Rev. F. P. Fellenbaum	Gatch
Rev. U. S. Wright	Park Heights
Rev. F. Guglielmi	Italian Mission
Rev. J. H. Hyatt	Milton Avenue
Rev. C. H. Richardson	Garrett Park
Rev. L. M. Bennett	Chateworth

On motion by Rev. J. F. Heisse and S. W. Graflin, a rising vote of thanks was given to Rev. L. M. Bennett for his faithful service and splendid work in the erection and completion of the new Chateworth Church.

The Board of Managers then adjourned.

William M. Winke,

Secretary.

April 18, 1910. Committee on Apportionments.

The Committee on Apportionments met at the Y. M. C. A. Bldg. Monday, April 18th. 1910, at 4 P. M. There were present Rev. Charles W. Baldwin, Chairman, James E. Ingram, J. C. Nicholson, J. St. Clair Neal, F. L. Watson, Dr. G. Lane Taneyhill, Sewell S. Watts and William M. Winks.

The Chairman read the list of Apportionments to the churches for the last Conference Year, the amounts paid and the deficiencies. The total apportionments to the churches were $8,748 and the payments, $6,488 showing a shortage of $2,260.

A thorough and very interesting discussion of the apportionments, the collection in the churches and the financial needs of the Society followed. A motion by Rev. J. St. Clair Neal was then adopted, That we recommend to the Board of Managers that the apportionments to the churches for the present Conference Year remain the same as last year and that a united and earnest effort be made to bring up the apportionment in every church and especially in the churches showing a shortage in the collection last year.

The Committee then adjourned.

William M. Winks,
Secretary.

Note. - At the meeting of the Board of Managers held April 18th., Dr. Baldwin, Chairman, reported for the Committee on Apportionments as recommended as above. He also read a statement of the outstanding financial obligations of the Society for appropriations to new churches, interest on loans, ground rents, notes in bank amounting to $11,147 not including salary of the Superintendent and amounts appropriated toward pastors' salaries.

After full discussion of the report, Dr. Nicholson urged that in view of the pressing needs of the Society, that the total amount to be raised by the churches during the present Conference Year be fixed at $10,000 and the motion was unanimously adopted.

A motion by Dr. Taneyhill was also adopted unanimously, - That the report be referred back to the Committee on Apportionments with authority and instructions to make the apportionments on the basis of a total of $10000.

A motion by Dr. Richardson was also adopted, - That the apportionments be published in the Baltimore Methodist and Conference Minutes.

April 15, 1910.

Executive Committee.

-:-

At the Monthly Meeting held April 15, 1910, at 3.30 P. M. at the Y. M. C. A. Building, the Executive Committee was organized for the present Conference Year by the election of Chas. W. Baldwin, Chairman, and William M. Winke, Secretary. There were present Chas. W. Baldwin, Dr. G. Lane Taneyhill, J. St. Clair Neal, E. L. Watson, Summerfield Baldwin, Dr. John Haff and William M. Winke.

Rev. E. L. Watson and J. St. Clair Neal, District Superintendents, were elected members of the Executive Committee in accordance with the action of the Annual Meeting of the Society. Rev. W. L. McDowell was also elected a member of the Executive Committee. Mr. Summerfield Baldwin, having been elected a member of the Executive Committee at the Annual Meeting, but his name having been omitted on the printed ballot in error, a motion was adopted by the Executive Committee that it be restored.

Dr. Baldwin read a statement of the outstanding financial obligations of the Society for appropriations for new churches, interest on loans, ground rents and notes in Bank, amounting to $11,147.

Rev. J. H. Hyatt was present by invitation of the Chairman and made a statement in the interest of the general bazar by Baltimore Methodism for the work of the Society. After discussion, a motion by Dr. Neal was adopted, - That we consider the plan favorably and recommend the appointment of a preliminary Committee by the Board of Managers to consider the advisability of holding such a bazar; The proceeds to be used in paying the financial obligations of the Society.

Dr. Watson made a statement in regard to a proposition by Rev. U. S. Heavener to build a parsonage at Park Heights Church and a motion by Dr. Neal was adopted recommending the appointment of a Committee by the Board of Managers to confer with the pastor and Official Board of Park Heights Church on the subject.

The Executive Committee then adjourned.

William M. Winke,

Secretary.

200
100
126-
428-

April 18, 1910. Board of Managers.

-:-

The Monthly Meeting of the Board of Managers was held at Eutaw Street Church Monday, April 18th., 1910, following the adjourned Annual Meeting of the Society, President James E. Ingram in the chair. The minutes of the previous meeting were read and approved and attendance noted.

On motion, the regular order of business was suspended to receive the report of the Estimating Committee on salaries of officers and appropriations toward salaries of pastors and for deaconness' work; and also the report of the Committee on apportionments.

Rev. Chas. W. Baldwin, Chairman, made the following report for the Estimating Committee which was approved and adopted by the Board of Managers:-

	Appropriations by Society.	Church to raise.	Salary.
Curtis Bay	$150	$350	$500
Epworth	400	400	800
Roland Avenue	800	600	800
Homestead	100	600	700
Orangeville	50	500	550
Highland	150	800	950
Gatch	800		
Milton Avenue	100	700	800
North Baltimore	100		
Park Heights	425	475	900
Webster			
Garrett Park	100	900	1000
Roger's Memorial	350	650	1000
		Parsonage	300
Chateworth	300	800	1000
On condition apportionment is paid.			
Halethorpe	100	600	700
First Italian	1000		1000
Polish Work	250		
	3875		
Rev. Chas. W. Baldwin, Sup't.	3200		
$600 to be raised by friends.			
	6075		

700
200

April 18, 1910.

Board of Managers.
-:-

Dr. Baldwin reported for the Committee on Apportionments. He read the apportionments to the churches for the last Conference Year, the amounts paid and the deficiencies. The total apportionments to the churches were $8,748 and the payments, $6,488, showing a shortage of $3,260. He also read a statement of the outstanding financial obligations of the Society for appropriations to new churches, interest on loans, ground rents, notes in Bank, amounting to $11,147.

After full discussion of the report, Dr. Nicholson urged that, in view of the pressing needs of the Society, the total amount to be raised by the churches during the present Conference Year be fixed at $10,000 and the motion was unanimously adopted.

The following motion by Dr. Taneyhill was also adopted unanimously, That the report be referred back to the Committee on Apportionments with authority and instructions to make the apportionments on the basis of a total of $10,000.

A motion by Dr. Richardson was also adopted, - That the apportionments be published in the Baltimore Methodist and in the minutes of the Baltimore Annual Conference.

On motion by Dr. J. C. Nicholson, the subject of group meetings in the interest of the work of the Society was referred to the Executive Committee with full authority to take such action as it may deem advisable.

The following recommendations from the Executive Committee were approved and adopted by the Board of Managers:-

1. The appointment of a special committee to consider the advisability of holding a general bazar in the interest of the work of the Society to be supported by all the churches of Baltimore Methodism.

2. Referring to a special committee consisting of James E. Ingram and Chas. W. Baldwin, the application of Rev. W. W. Costin, pastor of Chatsworth Church, for an appropriation from the Society to purchase additional land in the vicinity of the church.

3. The need of a new church for the Italian Mission.

After discussion, a motion was adopted, - That the Board of Managers adjourn to meet Monday, May 2nd., at 8 P. M. to consider the subjects recommended by the Executive Committee and also to receive the final report of the Committee on Apportionments and to transact any other business.

William M. Winks,

Secretary.

April 19th, 1911.

Special Commission on Finance.

-1-

A meeting of the Special Commission on Finance was held at the Maryland Bible House Wednesday, April 19th., at 4 P. M. There were present James E. Ingram, Chairman, Charles W. Baldwin, Sewell S. Watts, E. L. Watson, David H. Carroll, J. A. Nelson, Chas. K. Abrahams, Edward W. Baldwin, L. H. Chambers, Summerfield Baldwin, J. William Brown, William A. Leitch, W. A. Coult, William M. Winks, Walter Kirwan. Prayer by Rev. E. L. Watson. The minutes of the previous meeting of the Commission were read and approved.

Sept. 18, 1911.

Rev. W. W. Costin,

3838 W. North Ave., City.

Dear Brother:-

The following is a copy of the resolution offered by Rev. Charles W. Baldwin and unanimously adopted by the Board of Managers at the Monthly Conference at Eutaw Street Church Monday, Sept. 18th, 1911.

"That the Secretary and Executive Officers of the Baltimore City Missionary and Church Extension Society of the Methodist Episcopal Church be authorized and instructed to receive from the Trustees of Chatsworth Methodist Episcopal Church a deed for the Chatsworth Church property, provided all legal questions can be adjusted and satisfactory arrangements made with all parties who hold claims against the Chatsworth Church property."

Yours fraternally,

William M. Winks, Secretary.

Secretary.

April 19th. 1911.

Special Commission on Finance.
-1-

A meeting of the Special Commission on Finance was held at the Maryland Bible House Wednesday, April 19th., at 4 P. M. There were present James E. Ingram, Chairman, Charles W. Baldwin, Sewell S. Watts, E. L. Watson, David H. Carroll, J. A. Nelson, Chas. K. Abrahams, Rignal W. Baldwin, L. M. Chambers, Summerfield Baldwin, J. William Strobel, William A. Leitch, W. A. Gault, William M. Winks, Walter Kirwan. Prayer by Rev. E. L. Watson. The minutes of the previous meeting of the Commission were read and approved.

The Chairman stated that the purpose of the meeting was to receive the report of Mr. Sewell S. Watts, Treasurer of the Commission and Chairman of the Special Committee entrusted with the work of raising the Special Fund of $12,000 for the work of the Baltimore City Missionary and Church Extension Society. Also, to discuss plans and to devise ways and means for a further effort to secure the entire amount required.

A full report was made by Mr. Sewell S. Watts showing $5,175.00 already subscribed as the result of the work of the Committee. The difficulties attending the work and effort of the Committee werefully explained by the Chairman who was very enthusiastic over the prospect of raising the entire amount required. He recommended an enlargement of the Committee and continued earnest effort. Dr. Charles W. Baldwin, Corresponding Secretary, explained the present financial condition and needs of the Society for enlarged usefulness.

A very full and interesting discussion followed and many valuable suggestions and recommendations that would be helpful in raising the fund were made.

On motion, the Secretary was instructed to furnish the members of the Special Committee with the list of the Official Members of all the Methodist Episcopal Churches in Baltimore and vicinity so that the Committee could go over the list and select the names of persons who would probably become subscribers to the fund; A list of such names to be furnished to Mr. Sewell S. Watts, Chairman of the Committee, for assignment to the collectors to make personal calls, two and two, to secure subscriptions.

The Commission then adjourned to meet Wednesday, May 3rd., at 4 P. M. at the Bible House.

William M. Winks,

Secretary.

May 2, 1910.

Board of Managers, Special Meeting.

A Special Meeting of the Board of Managers was held at Eutaw Street Church, Monday, May 2nd., at 8 P. M., President James E. Ingram in the chair. Prayer by Dr. J. C. Nicholson. The attendance was noted, thirty-one members being present. On motion, the regular order of business was suspended.

Rev. Chas. W. Baldwin, chairman, made the final report for the Committee on Apportionments in accordance with the instructions and authority given by the Board of Managers:-

Apportionments to the Churches for the Annual Collection.

Group 1. $1000 each.
Baltimore City Station
Madison Avenue
Mt. Vernon Place

Group 2. $800 each.
Grace Church

Group 3. $400 each.
Park Place, Strawbridge.

Group 4. $275 each.
Mt. Vernon
East Baltimore Station
Fayette Street

Group 5. $225 each.
Roland Park
Madison Square
Harlem Park
St. Mark's
West Baltimore Station

Group 6. $150 each.
Clifton
South Baltimore Station
Broadway
Caroline Street
North Baltimore Station
Harford Avenue
Bethany
Union Square
Walbrook
Franklin Street.

Group 7. $90 each.
Eutaw Street
Fort Avenue
Grace, Hampden,
Guilford Avenue
Glyndon
Woodberry Avenue
Jefferson Street.
North Avenue
Waverly
Arlington
Catonsville

Group 8. $75 each.
Canton Street
Govans
Sparrow's Point
Columbia Avenue
Garrett Park

Group 9. $50 each.
Bennett Memorial
Patterson Memorial
Appold
Boundary Avenue
Highland Avenue
Homestead
Montford Avenue
Gatch
Towson
Chateworth
Memorial
Sexton
Roger's Memorial
Monroe Street

Group 10. $30 each. Summerfield.
Swindell Memorial. Park Heights
Exeter Memorial. Ellicott City
Orangeville. Patapsco Station.
Lutherville. Huntie.

Group 11. $30 each. Halethorpe.
Chestnut Ridge. Curtis Bay.
Epworth. Roland Avenue.
Twenty Fourth Street. Milton Ave.
Mt. Washington. Tchesian Church.
First Italian Church. Webster.

May 2, 1910.

Board of Managers, Special Meeting.

Rev. L. W. Chambers reported for the Special Committee to consider the advisability of holding a general bazar to be supported by all the churches of Baltimore Methodism. After a full consideration of the subject, the Committee thought it not advisable to take up the enterprise of the bazar without the united and earnest cooperation of all the churches and recommend that the pressing financial needs of the Society be laid upon the hearts of the laymen. After discussion, the report was approved and adopted.

Dr. Baldwin urged the importance of devising some other plan to provide funds to meet the outstanding financial obligations of the Society for appropriations to new churches, interest on loans, ground rents, notes in Bank and funds to assist in opening up new work. After a full and very interesting discussion of the subject, a motion by Drs. Nicholson and Neal was adopted for the appointment of a Special Commission to consider methods and report to the next meeting of the Board of Managers a matured plan to provide means in addition to the amount secured in the churches at the Annual Collection to meet the financial requirements of the Society for the present Conference Year; the Commission to be appointed by the President.

Rev. W. W. Costin, pastor of Chatsworth Church, made a statement urging the need of financial assistance by the Society at once to meet pressing claims against the Chatsworth Church. After discussion, a motion by Dr. Fishburn and Neal was adopted,- That the Executive Officers of the Society be requested to take such action as they may deem advisable to afford immediate financial relief to Chatsworth Church.

The Superintendent urged the importance of a new church for the Italian Mission and, on motion, the subject was referred to the Special Commission of Seven to be appointed by the President to consider the subject and report to the next meeting of the Board of Managers.

The Board of Managers then adjourned.

William M. Winks,

Secretary.

May 13, 1910. Executive Committee.

The Monthly Meeting of the Executive Committee was held at the Central M. E. Building, ... Rev. Chas. ... Dr. Baldwin, ... Hitt, E. E. Watson, J. E. ... The Minutes of the previous meeting were read and approved.

Dr. Baldwin explained and spoke in regard to the appropriation toward the salary of Rev. ... Church, by the Executive Committee ... Board of Managers.

... urged the importance of devising some plan to provide ... the ... obligations of the Society for appropriations ... the present year and for the ... Conference Year.

... Charles T. Baldwin, Superintendent, presented a statement ... Committee in compliance with the action of the Board of Managers ... members of Baltimore Annual Conference and ... amounting to $16,925.66. See Financial Statement ...

The invitation of Dr. C. Herbert Richardson and the Official Board of Garrett Park Church to hold the Group Meeting in the interest of the work of the Society ... Thursday, ... was accepted.

... Rev. ... Pastor of ... Church, ... the ... Catholic Church at Bethesda, ... the ... Society would select a suitable location at Bethesda ... the subject. The following ... full investigation and ... and report the result to the Executive Committee.

After ... discussion, the following motion by Dr. David H. Carroll and John ... Stone was adopted, viz: That in addition to the ... Annual Collection in the churches, there should be ... provided a special ... to provide for the financial obligations ... of the Society for the ... Conference Year and for new work and that ... be appointed to ... a plan and secure the special sum of $10,000 ... Charles T. Baldwin ... Rev. ... David H. Carroll, Bernard S. Mattingly ...

... the Executive Committee then adjourned.

William H. Winks,
Secretary.

May 13, 1910. Executive Committee.

-:-

The Monthly Meeting of the Executive Committee was held at the Central Y. M. C. A. Building Friday, May 13th. 1910, at 3.30 P.M. There were present Rev. Chas. W. Baldwin, chairman, Dr. G. Lane Taneyhill, E. L. Watson, J. S. Rawlings, Dr. John Neff and William M. Winks. The minutes of the previous meeting were read and approved.

Dr. Baldwin explained and error in regard to the appropriation toward the salary of Rev. J. H. Hyatt, pastor of Milton Avenue Church, by the Estimating Committee which should be $150 instead of $100. A motion was adopted recommending the approval of the correction by the Board of Managers.

The Chairman read a communication from Rev. Joel Brown explaining the plans of the Boundary Avenue Church for the purchase of the present site and the erection of a new church. After a full discussion of the subject including the question of the opening of the new street by the city and the relation of the church to the grade of the new street, a motion by Brother J. S. Rawlings was adopted, That we recommend further and fuller investigation by the Special Committee in regard to the opening of the new street by the city and its grade.

A communication was received from Rev. E. P. Fellenbaum in regard to a new church at Overlea and asking the appointment of a Special Committee to investigate the situation and cooperate with the pastor and members of Gatch Church.

The invitation of Dr. C. Herbert Richardson and the Official Board of Garrett Park Church to hold the Group Meeting in the interest of the work of the Society was accepted and the time for the meeting Thursday Evening, June 2nd., at 7 P. M. at Garrett Park Church.

Brother J. S. Rawlings called attention to the need of a Methodist Church at Wagner's Point. Dr. Baldwin reported an interview with Mr. Raynor who had requested that the Society would select a suitable location at Wagner's Point and he would then give consideration to the subject. The following Special Committee was appointed to make a full investigation and to select a site and communicate with Mr. Raynor and report the result to the Executive Committee.

Committee on Wagner's Point.

-:-

J. C. Nicholson
James E. Ingram
Charles W. Baldwin
J. S. Rawlings
A. R. Snedegar

The Executive Committee then adjourned.

William M. Winks,
Secretary.

May 16, 1910. Board of Managers.

-:-

The Monthly Meeting of the Board of Managers was held at Eutaw Street Church Monday, May 16th., at 8 P. M., President James E. Ingram in the chair. Prayer by Rev. S. F. Devries. The minutes of the previous meeting were read and approved and attendance noted, twenty nine members being present.

Rev. Charles W. Baldwin, Superintendent, read his Monthly Report which was approved.

The following recommendations from the Executive Committee were approved and adopted by the Board of Managers:-

1. Approving the correction by the Executive Committee making the appropriation recommended by the Estimating Committee toward the salary of Rev. J. H. Hyatt $150 instead of $100.

2. Approving the action of the Executive Committee in regard to Boundary Avenue Church, recommending further and fuller investigation by the Special Committee in regard to the opening of the new street by the City and its grade.

3. Approving the appointment of a Special Committee consisting of J. St. Clair Neal, James E. Ingram and Charles W. Baldwin to investigate the situation as to the need of a new church at Overlea and to cooperate with the pastor and members of Gatch Church and to report the result to the Executive Committee.

4. Accepting the invitation of Rev. C. Herbert Richardson and the Official Board of Garrett Park Church to hold the first Group Meeting in the interest of the work of the Society at Garrett Park Church Thursday Evening, June 2nd., at 7 P. M.

5. Approving the action of the Executive Committee in the appointment of a Special Committee to make a full investigation as to the need of a Methodist Church at Wagner's Point and to communicate with Mr. Raynor after selecting a site.

The President reported as Chairman of the Special Commission appointed by the Board of Managers to consider methods of Finance and to mature a plan to provide means in addition to the amount secured in the churches at the Annual Collection to meet the financial requirements of the Society for the present Conference Year. The Commission held a very interesting meeting May 11th. Plans were discussed and Mr. Sewell S. Watts was appointed chairman of a Special Committee who will raise the amount required by the Society.

May 18, 1910. Board of Managers.

-:-

Monthly Reports were received from the following pastors:-

Rev. J. H. Hyatt	Milton Avenue
Rev. J. LeRoy White	Roger's Memorial
Rev. E. P. Fellenbaum	Gatch
Rev. U. S. A. Heavener	Park Heights
Rev. W. W. Costin	Chateworth
Rev. F. Guglielmi	Italian Mission
Rev. L. M. Beale	Highland Avenue
Rev. C. Herbert Richardson	Garrett Park
Rev. R. E. Ziegler	Epworth

On motion by Rev. E. L. Watson, a rising vote of thanks was given to Rev. J. H. Hyatt expressing the high appreciation of the Board of Managers for his excellent and successful work in the completion of the handsome new church at Milton Avenue and Oliver Street.

A statement was made by Rev. J. LeRoy White, pastor of Roger's Memorial Church, explaining some proposed changes and needed improvements which would cost about $400. After discussion, Dr. Charles W. Baldwin was appointed a Special Committee to confer with the pastor with authority to make the proposed changes and improvements as explained by the pastor if deemed advisable.

Rogers Mem

The President introduced Mr. Charles K. Abrahams and Mr. Isaac T. Parks as new members.

Dr. Baldwin referred to the Group Meeting to be held at Garrett Park Church Thursday, June 2nd., and, on motion, the arrangements for the meeting were left with the Superintendent and Secretary.

Dr. Baldwin presented resolutions in regard to the successful work of Rev. F. Guglielmi, pastor of the Italian Mission, who will visit Italy during the coming summer. The resolutions expressed the pleasure and great satisfaction for the five years of successful work as pastor of the Italian Mission and commended Rev. F. Guglielmi and his wife to the interest and sympathy of friends whom they will meet abroad. On motion, the Secretary was instructed to send a copy of the resolutions to Rev. F. Guglielmi and also to the Baltimore Methodist for publication.

The Board of Managers then adjourned.

William M. Winks,
Secretary.

June 17, 1910. Executive Committee.

-:-

The Monthly Meeting of the Executive Committee was held at the Central Y. M. C. A. Building Friday, June 17th. 1910, at 3.30 P.M. There were present Rev. Chas. W. Baldwin, Chairman, James E. Ingram, Dr. G. Lane Taneyhill, J. St. Clair Neal, E. L. Watson, Dr. John Neff, Summerfield Baldwin and William M. Winke.

Dr. J. St. Clair Neal, Superintendent of the East Baltimore District, presented an application from Rev. E. P. Fellenbaum, pastor of Gatch Church, asking for an appropriation of $1,000 toward building a new church at Overlea with the understanding that Gatch Church will be responsible for the interest at 5% for one year or will make a contribution to the work of the Society equivalent to the interest on $1,000 at 5% for one year.

The proposed new church at Overlea will cost between $4,000 and $5,000. The plans have been secured, the Building Committee has been appointed and the work will soon be commenced on the new church. The following are our resources at present:-

1.	From the Board of Home Missions and Church Extension	$300
2.	Pledges from the Board of Trustees of the Church payable when the work has begun,	500
3.	From a loan offered us at 5% interest when the church is completed, provided the building shall be worth not less than $4,000,	2000
		$2800

With $1,000 from you and with what we can raise by public collection and subscription at Ground Breaking, Corner Stone Laying and Dedication, we feel confident that we can dedicate the new church at Overlea with all indebtedness met except the loan of $2,000.

Dr. Neal explained fully the condition at Overlea and the promising outlook for Baltimore Methodism. After full discussion, it was unanimously decided to recommend to the Board of Managers an appropriation of $1,000 for the new church at Overlea on the conditions named in the application signed by the pastor.

Rev. E. L. Watson, Superintendent of the West Baltimore District, presented an application from Dr. C. Herbert Richardson and the Official Board of Garrett Park Church for an appropriation of $2,000 by the Society to be paid on or before April 1st. 1912 on the following conditions:-

1. That all the balance (estimated at $6000) needed for the Church and Parsonage, other than the $10,000 of original debt, be secured in cash or satisfactory subscriptions by July 1st. 1911.
2. That the One Thousand Dollars ($1,000) due the City Missionary Society on original debt one year from dedication be paid March 1st. 1911.
3. That said sum of Two Thousand Dollars ($2,000) or any portion of it may be used by our Pastor, Dr. Richardson, for the debt on Church and Parsonage as needed.

June 17, 1910. Executive Committee.
-3-

In asking for this, we recognize the aid hitherto given us, but we feel that the membership and community must realize relief from the current debt in order to advance the interests of the Church. With a limited membership whose average income would not exceed $800, we have with your aid provided a plant worth over $50,000 and which, for beauty of design, eligibility of location and convenience of arrangement, is not surpassed by any church in our City.

Since April 1st. 1909, there has been paid on account of our Church and Parsonage enterprise nearly $10,000, all of which, save $1,000 from the Society, has been contributed by members and friends of the charge.

It has been estimated that $15,000 or possibly $16,000 would finish the church and build the parsonage but the cost has been about $21,000.

With this appropriation of $3,000, we pledge ourselves to rally and enthuse our people to make a final effort to remove the immediate indebtedness and, this done, it is our confident expectation that, in the near future, under the leadership of our Pastor, we can extinguish the entire indebtedness on the property.

This will afford unrivalled opportunity to Methodism and crown the work of the City Missionary Society in West Baltimore with an object lesson that nobly and efficiently illustrates its activities and disbursements.

Our people are of moderate means and must make their payments mainly in weekly or monthly installments. It is necessary for us, therefore, in order to secure the amount needed by July 1, 1911, to begin our plans at once and we therefore ask your immediate and favorable consideration of this application.

We have appointed our Pastor, Dr. Richardson, and Brothers O. C. Cromwell and William A. Shannon a Committee to confer with you.

Yours in His Name,

The Official Board of Garrett Park
Methodist Episcopal Church.
A. R. Owen,
Recording Steward.

Dr. C. Herbert Richardson, Pastor of Garrett Park Church, explained fully the conditions upon which the application for the appropriation for $3,000 was made and urged its favorable consideration by the Executive Committee. After thorough consideration and discussion, the Executive Committee voted unanimously to approve the application and to recommend the appropriation by the Board of Managers.

June 17, 1910. Executive Committee.

-:-

The following application for an appropriation toward a new church at Boundary Avenue signed by Rev. Joel Brown, pastor, and John H. Rigger on behalf of the Official Board was received by the Executive Committee:-

Boundary Ave -

Dear Brethren:-

Since our last communication to the Executive Committee, we have put in operation the plan we had formed for raising the money for our new church enterprise.

We have an option on a lot 110 feet by 134 to 136 feet. The lot will cost $3,750 and, at the prices prevailing at the present time, we estimate it to be worth $4,000 to $5,000.

We have in sight at this time for the purchase of the ground $2,200. We have a subscription of 700 shares of stock for the building of the church, 250 of which have been assumed by the Sunday School. These shares represent $7.60 each payable at 5¢ per week in three years, making the sum of $5,460. This, with the $2,200 in sight, make a total of $7,660.

The building we propose to erect will cost about $8,000 without equipment. We have a society of 108 members and a Sunday School of 360 members. We are in a growing part of the city. Houses are multiplying, property is increasing in value and people are moving to our section of the city. We have a small frame chapel for our work which was built 17 years ago. This chapel is inadequate for our work and unattractive as to its exterior. It will need in the near future a considerable outlay of money to put it in prepare.

Our people cannot meet the situation which confronts them without assistance and respectfully petition the Baltimore City Missionary and Church Extension Society to come to their aid:-

1. By subscribing for 125 shares of our Church Improvement Stock to be paid or accounted for in three installments of one year each or in such wise as you may determine.
2. That you secure for us a loan of $7,500 to be paid as the construction of the church proceeds and as the money is needed to pay bills for work and materials as the case may be. The said loan to run, if need be, for five years and to be without interest.
3. We, on our part, agree to transfer to your Society the fee simple title to our lot with all church property belonging to our corporation. We furthermore agree to liquidate said loan by paying over to your Society all funds received by us upon subscription made to the Church Improvement Stock and all other moneys which may be raised by us on behalf of the Church Building proper until the whole amount of said loan is paid or satisfied.
4. When the whole amount of the said loan has been paid, the Baltimore City Missionary and Church Extension Society shall then reconvey to the Trustees of the Boundary Avenue Church all right and title to all property which may have been conveyed to the Society to secure such loan.

June 17, 1910. Executive Committee.

-:-

5. In the meantime, the work of formulating the plans, building the church and ordering the affairs of our Society shall remain in the hands of the Quarterly Conference and the Official Board of the Station, provided, nevertheless, that such suggestions and recommendations as your Committee may have to make shall receive respectful consideration and a select number could be appointed to see that the obligations entered into by us are properly carried out, as herein stated.

Yours fraternally,
Joel Brown
John H. Rigger.

On behalf of the Official Board of Boundary Avenue M. E. Church. Baltimore, Md.

June 17th. 1910.

The request from Boundary Avenue Church for assistance in building the new church was fully considered by the Executive Committee. Rev. Joel Brown, the pastor, was present and explained the condition and need of the work. The Executive Committee, by a unanimous vote, approved the application and recommended the appropriation by the Board of Managers.

The Chairman explained that the expense for the Deaconess at Monument Street would this year be $350 which would require an additional appropriation on the part of the Society of $25, making the total appropriation to Monument Street $125. A motion was adopted recommending the additional appropriation of $25 to Monument Street for Deaconess work.

Dr. Baldwin presented a communication from Prof. A. Z. Hartman, Chairman of the Special Committee on Expenses for the Italian Kindergarten, explaining that the entire work of the Kindergarten had been supported by outside subscription without Financial help from the Society with the exception of a small deficiency this year of $57. An appropriation was asked of this amount and also for a small amount to have in hand at the commencement of the Kindergarten work in the fall. On motion by Dr. Neal, the Executive Committee recommended an appropriation of $100 to the Italian Kindergarten in accordance with the request of Prof. Hartman.

Rev. J. H. Hyatt, pastor of Milton Avenue Church, explained to the Executive Committee the need of temporary assistance to meet the financial obligations of the church for the new building. The bills for work and material amount to $2,836.60 and we have outstanding subscriptions amounting to about $3,000 which it is difficult to collect just at present. After a full discussion of the situation, a motion was adopted by the Executive Committee, That the note of the Society be issued as a loan to Milton Avenue Church of such amount as to afford temporary relief; the note to be secured by the outstanding subscription to the new church and to be repaid to the Society out of said subscription.

June 17, 1910. Executive Committee.

-:-

On motion, Rev. J. St. Clair Neal was appointed a member of the Building Committee on Milton Avenue Church to fill the vacancy caused by the expiration of the term of Dr. W. L. McDowell as District Superintendent.

Dr. Baldwin explained to the Executive Committee a plan proposed by Rev. U. S. Heavener for building a new parsonage at Park Heights Church and a motion was adopted recommending that the subject be referred to the Executive Committee with full authority to approve the proposed plan and to cooperate with the pastor in erecting the Parsonage.

The Chairman reported the payment of $918.25 on account of the last mortgage note held by the Society on the Emory Church property.

W. G. Bishop made a final report to the Executive Committee for the Grace Church Supper Tickets showing cash in hand $4.50.

W. G. Bishop reported as Receiving Treasurer cash in hand $4.50 received from the Grace Church Supper Committee.

W. G. Bishop, Special Treasurer for Garrett Park Church Building Fund, reported a cash balance in hand of $.89.

W. G. Bishop, Special Treasurer for Highlandtown Church Building Fund, reported a cash balance in hand of $3.05.

The Executive Committee then adjourned.

William M. Winks,
Secretary.

Willow Ave

June 20, 1910. Board of Managers.
-:-

The Monthly Meeting of the Board of Managers was held at Eutaw Street Church Monday, June 20th., 1910, at 8 P. M. At the request of Dr. G. Lane Taneyhill, First Vice President, Rev. E. L. Watson occupied the chair until the arrival of President Ingram. Dr. Watson lead in prayer. The minutes of the previous meeting were read and approved and the attendance noted, thirty seven members present.

Dr. Charles W. Baldwin, Corresponding Secretary, made his Monthly Report containing an offer from Mr. Charles K. Abrahams to pay for a set of books and from Mr. Wilbur Black to audit the finances of the Society and open the books. After discussion, the offer was accepted with thanks and a motion by Dr. Taneyhill was adopted, That a Special Committee consisting of Charles K. Abrahams, W. A. Leitch and W. G. Bishop be appointed to cooperate and assist Mr. Black in auditing the accounts and opening the new set of books.

The following recommendations from the Executive Committee were approved and adopted by the Board of Managers:-

1. Appropriating $1,000 to Gatch Church toward building a new Church at Overlea on the conditions named in the communication from Pastor and Official Board of Gatch Church and recorded in the minutes of the meeting of the Executive Committee June 17, 1910.

3. Appropriating $3,000 to Garrett Park Church on the conditions named in the application of Dr. C. Herbert Richardson and the Official Board of that Church and recorded in the minutes of the Executive Committee June 17, 1910.

3. Approving the action of the Executive Committee to assist in building a new church at Boundary Avenue by subscribing to 125 shares of their Church Improvement Stock and to negotiate a loan of $7,500 for the Boundary Avenue Church on the conditions named by the Pastor and the Official Board and recorded in the minutes of the Executive Committee June 17, 1910, provided the usual conditions in regard to the appointment of a Building Committee by the Society are complied with by the Pastor and Official Board of Boundary Avenue Church.

4. Appropriating $25 additional to Monument Street Church for Deaconess Work making the total appropriation for the present Conference Year $125 as recommended by the Executive Committee.

5. Appropriating $100 to the Italian Kindergarten in accordance with the request of Prof. Hartman. This appropriation to cover the deficiency of $57.00 for last year and to provide for a small amount to have in hand at the commencement of the Kindergarten Work in the Fall.

Millon Ave

June 30, 1910. Board of Managers.

-:-

6. Approving the action of the Executive Committee to issue the note of the Society as a loan to Milton Avenue Church of such amount as will afford temporary relief, the note to be secured by the outstanding subscriptions to the new church and to be repaid to the Society out of said subscriptions.

7. Approving the recommendation to refer to the Executive Committee with full authority to approve the plans and to cooperate with the Pastor and Official Board of Park Heights Church in building a new Parsonage.

A motion by Dr. McDowell was adopted, That the Pastor and Official Board of Gatch Church submit to the Executive Committee for approval the plans for the new Church at Overlea in accordance with the usual requirements of the Society in making appropriations or negotiating loans for new churches.

Rev. M. L. Beale, Pastor, made a statement in regard to the condition and the difficulty in connection with the completion of the new church at Highlandtown. The subject was referred to the Executive Committee with power to act.

A motion by Dr. J. F. Heisse was adopted, That all business of the Society during the summer vacation be referred to the Executive Committee with full power to act.

Rev. R. E. Ziegler, Pastor of Epworth Church, urged the need of painting and other repairs to place the church in position for the most effective work. On motion by Dr. Nicholson, the subject was referred to the Executive Committee with power to act.

Dr. J. C. Nicholson urged the importance of Methodism occupying the field and the need of a new church at Mt. Washington Heights. After discussion, the subject was referred to the Executive Committee to investigate and consider the advisability and report to the meeting of the Board of Managers.

Dr. Baldwin introduced Rev. Leopold S. Vaccaro, Acting Pastor of the First Italian Church in the absence of Rev. Francesco Guglielmi.

The Board of Managers then adjourned.

William M. Winks,
Secretary.

Nov, 30th, 1915.

Rev. C.H. Richardson,

Lexington & Monroe Sts. City.

Dear Brother,

Our records show that at a special meeting of the Board of Managers held July 23rd, 1907, that the Society agreed to finance a loan to the extent of $8000 for the new Church at Garrett Park, and to use the original appropriation of $3000 to pay the interest on the mortgage.

Also that the Board of Managers at the monthly meeting held September 21st, 1908, approved the request of the Pastor and Official Board to place an additional mortgage of $2000 on the church, without financial responsibility to the Society.

Yours Fraternally,

Wm. H. Mills, Secretary.

April 16th.1917. Board of Managers, Boundary Ave.Church.

At the invitation of the Pastor and Official Board, the monthly meeting of the Board of Managers was held at Boundary Avenue Church, Monday April 16th, 1917. Rev.L.M.Edwards, Pastor of Grace Church led in prayer. A bountiful supper was served by the ladies of the Church at 6.30 P.M., which was much appreciated and greatly enjoyed by the 58 Pastors and laymen who were present. A social hour and inspection of the beautiful Church and new buildings which compose the complete and modern plant of Boundary Avenue Church, followed.

The business session of the Board of Managers was held in the Church at 8 O'Clock. President John L. Alcock, occupied the chair. The attendance was noted, 68 members present. The minutes of the previous meeting were read and approved.

Dr.J.St.Clair Neal Corresponding Secretary reported the result of the collection for the work of the Society in the Churches last year and the apportionments for the present year as follows,

	Paid. 1916-1917.	Apportionment. 1917-1918.
Balto.District.	$3530.	$4765.
East Balto. "	1895.	2165.
West Balto. "	2996.	3175.
	$8421.	$10105.
Required	1579.	
	$10.000	

Mr.Charles K.Abrahams, Treasurer, read his report which was approved and referred to Black & Company, for audit.

The recommendation of the Executive Committee, authorizing the Corresponding Secretary to purchase a typewriting machine for use in his office, at a cost of $81 was approved.

Mr.George F.Clark, President of the Board of Trustees, read a full and carefully prepared report from the Trustees, showing the property held by the Society, the location, value, indebtedness, insurance ad other information required by the Constitution. The report was approved and requested to be kept open for any changes or corrections until the next meeting.

The report of the Estimating Committee showing the amounts recommended for salaries was read and approved. See page 3.

On motion by Drs.Costin and Hayes, the Delegates to the Council for Cities, in Chicago were requested to extend an invitation to the Council to hold its convention in Baltimore next year or as early as possible.

An invitation from Rev. George H.Bennett, Pastor of Overlea Church, to hold the June meeting of the Board of Managers at Overlea Church was accepted with thanks.

A motion by Dr.W.W.Costin, that the Pastor and Trustees of Eutaw St.Church have the opportunity to confer with the Special Commission on the survey of Baltimore Methodism, in the interest of Eutaw forward movement, approved. Adjourned. William M.Vinke. Sec'y.

Bible House, May 18th, 1917. Executive Committee, Page 1.

The monthly meeting of the Executive Committee was held at the Bible House, Friday May 18th, 1917 at 3.30 P.M. There were present, Rev. J. St. Clair Neal, Chairman, Charles W. Baldwin, J. F. Heisse, W. W. Barnes, J. C. Nicholso, Don S. Colt, John T. Ensor, James C. Hiss, Dr. George C. Shannon, Edward Hayes, J. S. Rawlings and William M. Winks. Prayer by Rev. W. A. Carroll. The minutes of the previous meeting were read and approved.

Dr. John F. Goucher, representing Oxford Church, and the Pastor Rev. J. Milton Rossing were present. Also Rev. W. A. Carroll, Pastor of Relay Church, and Rev. George H. Bennett, Pastor of Overlea Church. It was decided that they be first heard for the interests they represented.

Rev. W. A. Carroll, Pastor of Relay Church presented a written application asking an appropriation of $500 by the Society to assist in renovating and repairs the the Church property which would cost about, $1500.

Dr. John F. Goucher presented a written application from the Pastor and Official Board of Oxford Church asking the Society to finance the work of remodeling and enlarging the Church. Blue Print drawings were also presented showing the plans for the improvements. Bonds have been issued of a par value of $60, payable in monthly payments of one dollar each for a period of five years. The sum of $7340 has been subscribed. The Estimated cost of the improvements is $13000. There is a present mortgage of $3800 held by the German Savings Bank. The property will be deeded to the Society and it is proposed to repay the full amount of $13000 with the interest, in monthly installments as received from the subscriptions, or in such other manner as the Society may determine.

Rev. George H. Bennett, Pastor of Overlea, made a verbal statement explaining plans for the liquidation of the mortgage and asking an appropriation of $400 by the Society as the final payment.

Rev. J. C. Nicholson, reported for the Special Committee to investigate the conditions and make a survey of the community in connection with the proposed new Church at Summerfield. About $9000 have already been subscribed. After discussion the following Committee was appointed to confer with the Pastor and Official Board of Summerfield Church for furthering the enterprise. Rev. W. W. Barnes, Chairman, John L. Alcock, J. St. Clair Neal, J. C. Nicholson, J. M. Gillum and Edward Hayes.

Rev. W. W. Barnes presented a communication from Arbutus Church proposing to pay $150 in liquidation of the $200 due the Society, provided the Society will relinquish $50 of the amount. Approved.

After full consideration the following action was taken in connection with the Churches named.

1. Relay. $150 was appropriated for the renovation and repair of the Church property.

2. Oxford. A Special Committee consisting of Rev. Charles W. Baldwin, W. W. Barnes, John L. Alcock, Edward Hayes, James C. Hiss and J. St. Clair Neal was appointed to investigate and confer with the Pastor and Official Board of Oxford Church in regard to the proposed improvements.

3. Overlea. An appropriation of $200 is recommended and if the money is not available by June 1st., Dr. Ensor will provide for same.

forward to page 2.

Deaf Mute Church. Mr. George F. Clark was authorized to proceed with the plans for the Sewerage as required by the City.

Dr. Colt urged the importance of planning for a campaign to raise $100.000 for the work of the Society, and a Committee consisting of Rev. Don S. Colt, J. F. Heisse and William M. Winks, was appointed to consider the subject and report with recommendations to the Board of Managers.

Rev. Edward Hayes and Joshua S. Rawlings were appointed a Special Committee on the care of the Masonville property, and with full authority to sell the property to the best advantage whenever in their judgment they think it advisable.

The Executive Committee then adjourned.

William M. Winks.

Secretary.

November, 10th, 1917.

Mr. F.X. Gilholland, Chief Clerk,

Baltimore & Ohio Railroad, Lit.

Dear Sir,

Your letter of November 9th, is received relating to an application of Mrs. Ada Apsley for a clerkship with the Baltimore & Ohio Railroad, through Mr. George W. Stevens, Vice President.

I will ask the lady to call on you as requested and hope you may be able to find a position for her as I am confident you find her reliable, faithful and efficient.

Thanking you for your courteous letter,

Yours respectfully,

Mrs. M. Winkler.

Nov.28th.1917.

Mr.Henry H.Jacobs,

New Freedom.Pa.

Dear Mr.Jacobs,

Your letter was received this morning enclosing check for $3.80 to reimburse me for the railroad fare to New Freedom with Miss Claudine. You need not have sent me this check as I felt under the circumstances that I wanted to deliver her safely into your care and I was only too glad to render this little service, I hope Miss Claudine has improved in health.

I was sorry that I did not have the pleasure of seeing you while I was in New Freedom. I inquired at several places where they said I would be likely to find you and seemed to come very near meeting you as one or two men said they had seen you around during the morning. Hoping that you are very well and that Miss Claudine may soon be fully restored to good health,

Your old friend,

William M.Winke.

December 1st.1917.

My Dear Brother,

As to today is the first of December I thought you would be glad to receive my letter early. We are having a beautiful bright day of sunshine and clear skies today which is a great contrast and quite a treat following the previous several days of rain and dark skies.

I have no doubt you read of the death of your old friend Mrs.Mrs.Emma Foss Mohr,this week. This was a great surprise to me although she has been looking old and not very robust the last several years. She seemed to be a kind friend and always very much interested in your welfare as she always inquired after you whenever I met her and was much interested to know how you were getting along. I notice in the enclosed news clipping that she has a son in the army at the military camp in Anniston,Alabama. I think this young man is the little baby boy that you were so fond of when they lived near you on Pratt Street. How swiftly the time flies and how the years go by in our lives How well the Scriptures picture our swift fleeting years,when they say,they are swifter than a weaver's shuttle. We spend our lives like a tale that is told and we soon fly away. So teach us to number our days that we may apply our minds unto wisdom.

You old friend Anton Weishittle was also in the limelight last week as he had a big fire at his plant in Highlandtown which damaged the property about $30.000.

I think I wrote you that I had sold off all my chickens on account of the heavey expense of feeding them. We have had a nice crop of corn this season and I thought it would be better to turn the corn crop into cash rather than feed it to the chickens. We have sold our corn at seven dollars per barrel. This is a good price and would be fine if we had a large acreage but of course we had only a small crop from about four acres. This yeilded about 30 bbls,of which we got 15 as our share and the man who worked the crop also got 15 as his share

Bobbie paid a nice little visit to Glencoe and spent Thanksgiving with Mamie. I took her to the train last Saturday and went up Thursday and enjoyed Thanksgiving Dinner with them and brought Bobbie home in the evening. Bobbie will combine your Christmas and New Year Greeting in one letter this year and will write it the first week in January and enclose your Check for $20 at that time as she will receive her dividends January First. Remember us very kindly to Mrs,Roeck and family. With love,

Your Brother,

William H.Winks.

Baltimore, December 3rd. 1917.

Hon. Robert M. Stanton,

Court House, City.

Dear Sir,

I have been requested to write a letter in the interest of Mr. James McC. Gibson, [illegible] Harford Avenue, who is an applicant for the position of bailiff in your court.

I have known Mr. Gibson from boyhood as a member of our Sunday School at East Baltimore Station. I am not familiar with his business experience but I think he has the qualifications that would fit him to make an excellent bailiff.

If you can find an opening for Mr. Gibson I confident he will render faithful and efficient service as I can strongly recommend him as a reliable man.

Very Respectfully,

*am

[signature]

Dec. 7th. 1917.

Mr. Joseph A. Arnold, Editor in Chief,

Department of Agriculture, Washington, D.C.

Dear Sir,

I am interested in the cultivation of Field Corn, and would appreciate copies of the following Farmer's Bulletins which I have noticed advertised by the Agriculture Department.

Farmer's Bulletins, Nos. 242-310-325-428.

Farmer's Bulletins, Nos. 414-537-.

Farmer's Bulletins, 44-152-326-358-537.
Subjects, Fertilizers and how to apply them
When and how to plant field corn.

Farmer's Bulletins, 229-81-537.
Subjects, The cultivation of corn
The cultivation of corn with a view to producing a maximum yield.

Very Respectfully,

December,15th.1917.

Mr.Frank Wade Smith,

Metropolitan Tower,

No.1 Madison Ave. New York City.

Dear Sir,

Will you please send to my address as above,suitable literature for distribution in our Sunday School,relating to the Sunday School War Council's Armenian Relief Christmas Program.

Very Respectfully,

Wm M Wicks

East Baltimore Station,
Sunday School, Enrollment 550.
Methodist Episcopal Church.

Superintendent

Baltimore, December 20th, 1917.

Mr. George Miller,

Old Harford Road, Balto. Co. Md.

Dear Sir,

This will notify you that on account of our failure to make a success of raising poultry, the agreement of April 10th, 1918, by which you were to have the privilege of occupying the dwelling house on the farm on the old Harford Road, the property of the late John W. Winks, for one year, free of rent, has expired and is cancelled and terminated.

Commencing January 1st. 1918, I have placed a valuation of twentyfive dollars per month as a valuation for the rental of the above said dwelling house. This rental does not include the use of any of the land or buildings.

You may continue to occupy the dwelling house free of rent after January 1st. 1918, with the understanding that this privilege may be cancelled on thirty days notice to you in writing and also that you will give me thirty days notice in writing of your intention to move.

This privilege of occupying the dwelling free of rent will be continued after Januar 1st. 1918, on the following conditions.

1. No boardesr are to be taken and no other persons are to occupy the premises except by special permission in writing.

2. This privilege does not include the use of any of the land or buildings.

3. That you will take an interest in the property and the farm and growing crops and do all you in every way to promote and protect my interests and bring success to my efforts to secure an income from the farm. I will expect you and Mrs. Miller to feel that you have full authorith and responsibility and that much will depend on your interest and effort.

4. That you will agree in all matters not mentioned above and questions arising the you will be goverened by my decision and instructions.

If the above proposal and conditions are satisfactory to you please sign below with Mr. William Kempski and his wife as witnesses and return promptly by mail.

Very Respectfully,

Wm. M. Winks.

Cold Spring Farm, Old Harford Road,
December 20th, 1917.

We accept the above proposition and agree to occupy the dwelling house on the conditions named.

Witness _____ _____

Witness, _____ _____

Dec.22nd.1917.

My Dear Brother,

The Christmas season has come again and dear old Baltimore seems to be forgetting every thing else and entering heartily into the spirit and celebration of Christmas.

Today the weather is bright and lovely and an ideal day for the shoppers and the stores,although I am informed that money is not being spent for large gifts as it seems to be scarce generally.

Our Sunday School will not give candies to the older scholars this year,but only to the small children under ten years of age who are in Bobbie's Primary Department. Last year our candies cost $85, and this year the same candies will cost $122 for the entire school and we have decided to give $50 to the poor Armenian Children,and the School will have the Christmas celebration next Thursday night and will bring gifts for the poor,such as clothing,and food supplies.

I suppose you read in the papers about the collision and sinking of the Pilot Boat,Pilot" and I saw today they have decided to have her raised by the Merritt Wrecking Company of Norfolk.

Bobbie is keeping in right good health and although the weather has been very wintry and the streets filled with snow and ice for the past week or two I have taken her out a number of times as she feels so much better when she gets out a little and she can only go out when I am with her if the weather is bad. Bobbie will write you New Years week and send your check and Christmas remembrance.Enclosed find a little Christmas remembrance of $5. Remember us with Christmas Greetings to Mrs.Roeck's Family and much love for yourself

Your Brother

William M.Wirks.

Dec.22nd.1917.

My Dear Brother,

The Christmas season has come again and dear old Baltimore seems to be forgetting every thing else and entering heartily into the spirit and celebration of Christmas.

Today the weather is bright and lovely and an ideal day for the shoppers and the stores,although I am informed that money is not being spent for large gifts as it seems to be scarce generally.

Our Sunday School will not give candies to the older scholars this year,but only to the small children under ten years of age who are in Bobbie's Primary Department. Last year our candies cost $85, and this year the same candies will cost $122 for the entire school and we have decided to give $50 to the poor Armenian Children,and the School will have the Christmas celebration next Thursday night and will bring gifts for the poor,such as clothing,and food supplies.

I suppose you read in the papers about the collision and sinking of the Pilot Boat,Pilot" and I saw today they have decided to have her raised by the Merritt Wrecking Company of Norfolk.

Bobbie is keeping in right good health and although the weather has been very wintry and the streets filled with snow and ice for the past week or two I have taken her out a number of times as she feels so much better when she gets out a little and she can only go out when I am with her if the weather is bad. Bobbie will write you New Years week and send your check and Christmas remembrance.Enclosed find a little Christmas remembrance of $5. Remember me with Christmas Greetings to Mrs.Roeck's Family and much love for yourself

Your Brother

William M.Wirke.

Dec.28th,1917,

Mr.George Miller,

Old Harford Road,Balto.Co.Md.

Dear George,

As next Tuesday is New Year's Day and a holliday I will not come up to the farm that day. Please tell Mrs.Miller that I will come up Thursday of next week instead of Tuesday,that will be Jan.3rd. if the weather is favorable and nothing prevents,but do not let me interfere with your plans if you and Mrs.Miller have any engagements.

If I do not hear from you to the contrary you may expect me Thursday unless the weather is bad or something prevents. If I do not come Thursday I will come up the following Tuesday.

I received the signed agreement giving you the privilege of occupying the dwelling on the farm free of rent on the conditions named therein and taking effect from January 1st.1918,and subject to cancellation by either party on thirty days notice in writing. As soon as I have the time I will send you a copy of the agreement which you ought to have.

Hoping that we may have good success this summer in our plans for raising crops,and wishing you a very Happy and Prosperous New Year. I am Very Respectfully,

William M.Winks.

Mr. Rockwell Brother
Your Brother
William M.Winks.

Dec.28th,1917..

Dear Mrs.Shroyer,

As next Tuesday is a holliday I will not come up to the farm,but will come Thursday of next week,January 3rd, if the weather is favorable and would like you to meet me at Carny at 12.45. Please note the change of day to Thursday for next week.

If the weather is bad or any thing occurs to prevent me from coming I will telephone,otherwise you may expect me Thursday.

Wishing you a very happy and prosperous,New Year,I am,

Very Respectfully,

William M.Winks.

Dec.28th.1917.

My Dear Brother,

Your welcome letter of December 27th.has just been received this afternoon and I was very much pleased to learn that you and the members of the Roelofs family have been well and enjoyed your Christmas Dinner as I know it was fine and wish I could have enjoyed it with you. Bobbie and Myself enjoyed our Christmas Dinner with Albert and his family at Roland Park.

Your letter of December 22nd,was received Dec.27th, and I note it was Postmaked at Newark,Dec.25th,and my letter to you seems also to have been delayed. Your kind Christmas remembrance of was received and much appreciated by Bobbie and Myself with thanks.

I note in your letter that Lee's Candies were received and enjoyed. This is one of the many occasions when we miss Nellie as she always made such an abundance of fine candies and never failed to say I must not forget Dave. As I wrote you last week,Bobbie will send her Christmas remembrance shortly after the first of January.

Last night we had our Christmas celebration for our Sunday School and had a large attendance and a great time. Many of our people thought it was the finest Christmas celebration we ever held. We had an abundance of supplies brought as gifts for the Kelso Home and received in cash about $150.00 which will be sent to the poor little orphans in Armenia.

Wishing you a very Happy New Year,for yourself and kind friends of Mrs.Roeck's family, and love from Bobbie and myself,your Brother,

William M.Winks.

Trustees.

Joshua S.Rawlings, President.
A.Roszel Cathcart, Vice President.
William M.Winks, Recording Secretary.
Sewell S.Watts, Treasurer.
George W.Corner Jr.
W.C.Eliason,
Hon.Morris A.Soper.
S.Frank Bennett.
William E.Alford.
Dr.George C.Shannon.
William Merrikin.
Harry L.Price.

Finance Committee.

A.Roszell Cathcart, Chairman.
George W.Corner,Jr.
Sewell S.Watts.

Committee on care of Property.

William M.Winks, Chairman.
Joshua S.Rawlings.
William E.Alford.
Dr.George C.Shannon.

Auditing Committee.

S.Frank Bennett, Chairman.
William Merrikin.
Harry L.Price.

- 1918 -

Annual Collection

B.C.M.S. Sunday December 9th.1917.

Miss Bessie Hackett,	412 N.Patterson Park Avenue.		$. 50.	Paid.
Cash			2.00	Paid.
Mrs.Alvin B.Lennan.	718 N.Patterson Pk.Ave.		1.00	Paid.
Mrs.Epron.	424 N.Lakewood Ave.		1.00	Paid.
Mr.George Webster.	137 N.Sleeper St.		1.00	Paid.
Mr.Harry C.Davis	10 S.Chester St.		1.00	Paid. ?
Mrs.A.E.Leigh	2321 Jefferson St.		1.00	Paid.
Mrs.Marion Walstrum	120 S.Chester St.		1.00	Paid.
Dr.A.C.Hearn	2600 E.Baltimore St.		1.00	Paid.
Mrs.H.Heede	201 S.Ellwood Ave,		1.00	Paid
Miss Estelle Heede.	201 S.Elwood Ave.	$11.50	1.00	Paid.
Mr.William Merton Denton	102 S.Washington St		1.00	
Mr.William E.Wagner	2034 Fairmount Ave.		5.00	
Mrs.Mattie E.Wagner	2034 Fairmount Ave.		2.00	
Miss Mattie E.Wagner.	2034 Fairmount Ave.		1.00	
Mr.L.H.Crockett	1609 Moreland Ave.		2.00	
Mr.E.E.Corbett	433 N.Milton Avenue.		1.00	
Mrs.L.J.Robertson	2800 E.Baltimore St.		1.00	Paid.
Mr.L.J.Robertson	2800 E.Baltimore St.		1.00	Paid.
Mr.W.E.Dashields	438 N.Lakewood Avenue		1.00	
Mr.James E.Riegel	10 S.Hare St.		1.00	
Mr.Eugene M.Thomas	2108 E.Balto.St.		5.00	
Mr.Jessie L.Fowler	2233 Orleans St.		..50	
Mr.Benjamin F.Lewis	1801 Jefferson St.		5.00	
Miss Lillie Thomas	1831 Eutaw Place.		3.00	
Mrs.Eugene M.Thomas	2108 E.Balto.St.		2.00	
Mr.Wilton S.Chambers.	1626 N.Caroline St.		3.00	
Miss Mary E.Green	114 N.Lakewood Avenue.		1.00	
Mr.John W.Mahorney	2226 E.Lombard St.		1.00	
Mr.& Mrs.William Winks.	Homewood Apartments.		10.00	
Mr.Thomas Kelly	213 Port St.		.25	
Miss Nettie E.Wrightson	312 S.Washington St.		1.50	
Mrs.Alvin S.Lennon	718 N.Patterson Park Avenue.		1.00	
Mrs.G.A.Rider	14 N.Luzerne Avenue.		1.00	
Mr.Frederick W.Kroeber,Jr.	1626 N.Caroline St.		1.00	
Miss Ethel R.Kroeber,	1626 N.Caroline St.		1.00	
Capt.John H.Mintiens.	120 S.Chester St.		2.00	
Mr.Lawrence Corbett	433 N.Milton Ave.		2.00	
Mrs.R.Ward.	2011 Fairmount Avenue.		2.00	
Miss Dolly Turnbull	2102 Rosedale St.		2.00	
Mrs.A.S.Turner.	146 N.Collington Avenue.		.50	Paid.
Mrs.S.Wilkerson	1822 Bank St.		.50	
Miss Rose Hicks	2303 E.Balto.St.		.50	
Mrs.Amelia C.Turner	2107 E.Lombard St.		1.00	
Mrs.Fannie Dixon	112 N.Chester St.		1.00	
Mrs.L.P.Hepburn	146 N.Collington Avenue.		1.00	
Mr.Walter J.Kroeber	1905 Kennedy Avenue.		1.00	
Mr.H.C.D.Wilkison	644 S.Lakewood Avenue.		1.00	
Mr.William M.Riegel	10 S.Hare St.		1.00	
Mr.Philip Baer.	2200 E.Balto.St.		5.00	Paid.
Mr.Emory Cheseney & Wife.	2826 E.Balto.St.		5.00	Paid.
Mr.W.C.Dorsey	2823 E.Balto.St.		5.00	
Miss Marion Walstrum	120 S.Chester St.		1.00	
Mr.John Reigel	321 S.Wolfe St.		1.00	
			$96.25	

Cash received to January 9th, $24.00

Jan.14th.1918.

Mr. Andrew H.Krug,

838 E.Preston St.City.

Dear Andrew,

Some years since you read a paper for us giving a history of our Sunday School work in East Baltimore Station. If you have the paper at hand I would appreciate the use of it for a short time and will return it to you after using. Will be glad to hear from you in the enclosed envelope.

Hoping that you and sister are enjoying good health,

Your friend,

William M.Winke.

January 17th,1918.

Mr.Omah P.Steuart,

Old Harford near Joppa Road,Balto.Co.Md.

Dear Sir,

I think I will plant nearly all our land in Tomatoes this season with the exception perhaps of the hill field south of the spring house which has not been under cultivation for some time and I think we will plant this in corn.

I would like to write me promptly by return mail with a definite proposition stating the conditions under which you will plant a crop of Tomatoes. If you think the whole farm would be too much for you to work in Tomatoes,in view of your other work you can let me know what part of the land you would be willing to work and the conditions,

Please reply promptly as I want to complete my plans by the first of February.

Very Respectfully,

William M.Winke,

Jan.19th.1918.

Mr.Elmer Dexter,

Lakewood,Wayne Co.Pa.

Dear Sir,

Replying to your letter of January 17th,we suppose you are aware that the whole country is out of coal and it is almost impossible to get cars to ship coal. The Government has waived the restrictions on Blacksmith Coal and we might accept your order for one carload of our Genuine Georges Creek Cumberland,specially prepared Blacksmith Coal,at $9.97 per gross ton of 2240 lbs,delivered on tracks at Winwood,Pa.Via N.Y.C.&.W.Ry.,with the special agreement that the coal would be used for Blacksmith purposes only. Settlement for the coal by the 15th,of the month following the shipment. Car to hold about 27 to 30 tons.

We could only accept the order subject to delay in shipment from all causes beyond our control and on account of the very unusual and uncertain conditions resulting from the European War we could not assume any responsibility or give any guarantee as to the time of shipment,but if you favor us with your order we will give it our very best personal attention and use every effort to load the coal for you at the earliest possible date and we think we can make the shipment within a reasonable time under the prevailing conditions. The best way is to place your order with us at once and get it in line for shipment.

Very Respectfully,

Manager.

Jan.23rd.1918.

Mr.George Miller,

Old Harford Road,Balto.Co.Md.

Dear George,

I was expecting a clear day to come up to the farm yesterday and was much disappointed when I looked out and saw the heavy snow. My wife said no going to the farm today.

I wrote Mr.Steuart about a week ago and told him I thought I would plant most of the farm in Tomatoes this summer and would like him to write me by return mail a definite proposition as I wanted to complete our plans by the first of February,but I have not heard from yet. I would like you to talk with the men in the neighborhood and get all the information you can so that we can make the best plans possible for the season.

Please tell Mrs.Miller that I expect to come up to the farm next Tuesday if nothing prevents and the weather is favorable. I telephoned Mrs.Shroyer yesterday and asked her to meet me at Carny next Tuesday. I have no doubt the country is looking very beautiful covered with the heavy snow. I hope you are all keeping well.

Very Respectfully,

William M.Winks.

East Baltimore Station.

Officers and Teachers of the Sunday School.

January 27th.1918.

Senior Bible Classes,- International Lessons.

Adult Bible Class.	William F.Wagner,	Teacher.
Men's Bible Class.	P.E.Corbett	"
Bible Class,Young Women	L.M.Crockett	"
Bible Class,Young Men.	Rev.Francis M.McCoy.	"

Intermediate Department, Age 14-17 Years.
International Lessons.

Male Classes.		Female Classes.	
Benjamin F.Lewis,	Teacher.	Mrs.H.L.Thomas,	Teacher.
Miss Lillie Thomas	"	Miss Nellie Thomas	"
Miss Lula Carrick	"	Miss Elenora Spicknall	"
Mr.Jessie L.Fowler.	"	Miss Minerva Rusteberg	"
Mrs.W.F.Chelton.	"	Miss Irene Waletrum	"
Miss Etta Sinclair	"	Miss Mary Green	"
Mr.Milton Gibson	"	Miss Alma Keuhn	"
Miss Viola Reid.	"	Miss Minnie Fuller	"
		Mrs.Thomas Wheeler.	"

Junior Department, Age 10-13 Years.
Graded Lessons.

Male Classes.			Female Classes.		
Miss Marie Wagner,	Teacher,	2-3	Miss Cornelia White,	Teacher,	3-2
Miss Elsie Keuhn,	"	2-2	Mrs.Irene Crockett	"	3-2
Miss Elizabeth Hitchcock	"	1-2	Miss Ruth Hutchinson	"	3-3
			Miss Ruth McCoy	"	1-2.

January 26th.1918.

Mr.Elmer Dexter,

Lakewood,Wayne Co.Pa.

Dear Sir,

We have your letter of January 23rd,instructing us to ship you a carload of Blacksmith Coal at $9.97 per gross ton of 2240 lbs, delivered on tracks at Lakewood,Wayne Co.Pa,Via N.Y.O.&.W.Ry,as quoted in our letter of January 19th,on the conditions named therein and with the special understanding that the coal will be used for Blacksmith purposes only.

As stated in our letter we will enter the order subject to delay in shipment on account of the unusual and uncertain conditions resulting from the European War. While we cannot assume any responsibility or give any guarantee as to the time of shipment you can depend on our very best effort to load the coal for you at the earliest possible date. We will ship a car to hold about 27 to 30 tons.

Thanking you for the order,we are,

Very Respectfully,

Manager.

January 31st.1918.

World Outlook,

150 Fifth Avenue,New York City.

Dear Sirs,

We are favored with your letter from Mr.Edgar H.Rue explaining the delay in delivery of our copies of the World Outlook.

We gave the subscription to Mr.Munn,our Manager early in December. We have received the December and January numbers this week and thank you for your prompt attention.

Very Respectfully,

William M.Winks.

Office Rent. Professional Building.

July 19th, 1916.	Bill of June 1st.	$20.84
Sept. 6th.	July	20.84
Oct. 11th.	August	20.84
Nov. 8th.	Sept.	20.84
Nov. 23rd.	October	20.84
Dec. 2nd.	Nov.	20.84
Dec. 8th.	Dec.	20.84

Paid in full to Jan. 1st. 1917.

March, 2nd, 1917	Jan.	$20.84
April 4th,	Feb.	20.84
May 23rd.	March	20.84
June 28th,	April	20.84
August 14th,	May.	20.84
Sept. 5th,	June	20.84
Sep. 29th,	July	20.84
Oct. 22nd.	August	20.84
Nov. 21st.	Sept,	20.84
Dec. 20th,	Oct. Nov. Dec.	62.53

Paid in full to Jan. 1st. 1918.

Feb.1st.1918.

My Dear Brother,

I thought I would make a good start this month and get your letter in early as I know you are always expecting to hear from me. We cartainly have been having some oldtime winter and the Ground Hog Day is yet to come. I wonder what he will say to us tomorrow. If he sees his shadow and promises six weeks more of wintry weather it certainly will be some winter.

For several weeks now Bobbie has been weather bound and has been out only several times since Christmas. I am glad to say that she is keeping right well and of course that is the most important thing of all. She keeps hersel busy all the time either at her desk wri ting or doing something to make our home brighter and more attractive. She certainly is a noble woman and hard to beat.

The snow is piled up between the curb and the car tracks nearly as high as your head. It is wonderful how much snow has fallen and I suppose it is the same with you. Last monday was a great snow storm as it snowed steadily all day and as there was no heat in the offices and business houses I did not go out all day. Someting very unusual as I do not know when I was home all day.

Day before yesterday I saw your old friend Jack Star. As soon as he saw me he came up smiling and the first question he always asks is when did you hear from Dave and how is he and wants to be remembered to you.

We have had a very heavy freeze up in the bay now for several weeks. The ice is very thick and nearly all vessels have laid up. The Navy Department sent a battle cruiser up the bay to Baltimore to open the channel which she did and convoyed several lots of ocean steamers out but for the past several days the ice has been worse than ever and I see by the paper that she is now held up by the ice.

I hope you and all your kind friends of Mrs Roeck's family have been keeping well and have had sufficient coal to keep your house warm as we have had many homes in Baltimore that have been without fire.

Enclosed please find check for $25.

With love, Your Brother,

William M. Winks.

January 17th,1918.

The Ludlow Valve Mfg.Company,Troy,N.Y.

C.&.P.Car No.2541, Weight 30 tons,17 cwt.

$9.67 per ton of 2240 lbs,delivered on tracks at

Troy,N.Y.Via N.Y.C.&.H.R.R. $304.48

Less Freight, _____

Genuine Georges Creek Cumberland

Blacksmith Coal,from the Big Vein.

January 5th.1918.

Mary C.Tarbert. 1

8	Shares	Penna.R.R.	$ 384.
18	"	Northern Cent.	1404.
4	"	Canton Co.	580.
6	"	C.Gas & Elect.	600.
10	"	Texas & Pac.	120.
6	"	Nat.Union Bank.	810
7	"	Book Depository.	70
7	"	Citizens Bank.	301.
			$4269.
		Cash	435.33
			$4704.33
		Less Exp.	103.14
			$4601.19

Helen S.Jacobs. 2.

7	Shares	Penna.R.R.	$ 336
16	"	Northern Cent.	1248
5	"	Canton Co.	725
6	"	C.Gas & Elect.	600
7	"	City Stock, S.	560
7	"	Balto.& Ohio P.	427
7	"	Citizens Bank.	301.
			$4197
		Cash	507.33
			$4704.33
		Less Exp.	103.14
			$4601.19

Barbara S.Winks. 3.

7	Shares	Penna.R.R.	$ 336
16	"	Northern C.	1248
5	"	C.Gas & Elect	500
7	"	Balto & Ohio.C.	364
6	"	City Stock.S.	480
11	"	West.Nat Bank.	353
8	"	Fidelity & Dep.	852.
			$4332
		Cash	472.33
			$4704.33
		Less Exp.	103.14
			$4601.14

Edgar R.Strobel. 4.

7	Shares	Penna.R.R.	$ 336
16	"	Northern Cent.	1248
5	"	C.Gas & Elect.	500
13	"	Texas & Pac.	156
7	"	C.Balto.& Ohio.	364
7	"	City Stock.	661.50
4	"	Second Nat.Bnk.	1000.00
			$4265.50
		Cash	438.83
			$4704.33
		Less Exp.	103.14
			$4601.19

Albert P.Strobel. 5.

7	Shares	Penna.R.R.	$ 336.
16	"	Northern Cn.	1248
5	"	C.Gas & El.	500
10	"	Texas & Pacific.	120
7	"	City Stock.	661.50
6	"	Balto & Ohio P.	366
12	"		468
4	"	Nat.Union Bank.	540
			$4239.50
		Cash	464.82
			$4704.32
		Less Expense.	103.14
			$4601.18

Feb.7th,1918.

Mr.George Miller,

Old Harford,near Joppa Road,Balto.Co.Md.

Dear George,

I had looked forward to last Tuesday hoping to have the pleasure of coming up to the farm but was disappointed on account of the bitter cold weather.

Today is very mild and everything in the City is melting and I hope the snow and ice will soon disappear. Please tell Mrs.Miller if the weather continues good I will come up next Tuesday. I called Mrs.Shroyer last Tuesday and she said the roads were very bad and almost blocked. If you can find out and let me know if you think the Joppa Road will be all right next Tuesday I will appreciate it.

I hope you have fully recovered from your recent sickness and that all are in good health.

Very Respectfully,

William M.Winks.

Feb.7th,1918.

Mr.George Miller,

Old Harford,near Joppa Road,Balto.Co.Md.

Dear George,

I had looked forward to last Tuesday hoping to have the pleasure of coming up to the farm but was disappointed on account of the bitter cold weather.

Today is very mild and everything in the City is melting and I hope the snow and ice will soon disappear. Please tell Mrs.Miller if the weather continues good I will come up next Tuesday. I called Mrs.Shroyer last Tuesday and she said the roads were very bad and almost blocked. If you can find out and let me know if you think the Joppa Road will be all right next Tuesday I will appreciate it.

I hope you have fully recovered from your recent sickness and that all are in good health.

Very Respectfully,

William M.Winks.

Feb.13th,1918.

Mr.George Miller,

Old Harford Road,Balto.Co.Md.

Dear George,

I was glad to learn yesterday that you have recovered from your recent sickness and able to get back into active life.

Please tell Mrs.Miller that I was very fortunate yesterday,thanks to her watchfulness,to secure a ride with the two young colored men on the truck. They were from Towson but were very kind to me and took me all the way down to Hamilton.

Mrs.Miller said that she expected to see Mr.William Kempskie and thought he would work the farm. Please tell her that I received a letter today from Mr.Steuart. He does not approve my plans and will nor work the farm on equal shares so that the way is now open for us to close with Mr.Kempskie.

Please tell him he can go ahead and make his arrangements to work the farm. I would like to plant the most of the land in Tomatoes and some Sugar Corn if he approves of it. I would also like to plant some small patches in market stuff for the fall and winter trade if he thinks well of it. If the weather is favorable I expect to come up to the farm next Tuesday and we can talk the matter over and make our final arrangements.

Very Respectfully,

William M.Winks.

January 17th,1918

The Ludlow Valve Mfg.Company,Troy,N.Y.

C.&.P.car No. 2541,Weight 29 tons,9 cwt.

$9.87 per ton of 2240 lbs.delivered on tracks at

Troy,N.Y.Via N.Y.C.&.H.R.R. $290.67

Less Freight,

Genuine Georges Creek Cumberland

Blacksmith Coal,from the Big Vein.

Corrected Invoice.

Baltimore, February 20th, 1918.

Mr. John L. Alcock,

1538 Munsey Bld'g. Baltimore, Md.

Dear Sir,

I thought you would be interested to know how the business of the Rock Depository has been progressing. Mr. Munn recently handed me a statement covering the period of ten months from Feb. 20th, 1918 to January 1st. 1918, which shows the following.

Messrs, P. N. Layton's Sons, Incorporated.

Oyster Bay, L.I., N.Y.

Dear Sirs,

Replying to your favor of February 18th, we could probably accept your order for one carload of our Genuine Georges Creek Cumberland Blacksmith Coal, from the Big Vein, at $9.97 per gross ton of 2240 lbs, delivered on tracks at Oyster Bay, N.Y. Via Long Island Railroad, provided you would guarantee to use the coal only for your Blacksmith Shop.

Of course we could only accept the order subject to delay in shipment caused by the unusual conditions growing out of the European War, but while we could not give any guarantee as to the time of shipment, you could depend on our very best personal attention to your order and we think we could ship the coal for you within a reasonable time. We suppose you would want a car to hold about 30 tons.

If you expect to need coal we advise that you place your order with us at once so that we can place it with the mines and get it in line for shipment at the earliest possible date as we do not expect much improvement in the present uncertain conditions for some time.

If you favor us with your order we would like if you can arrange it to make settlement for the coal by the 15th, of the month following the shipment, but of course we will be glad to give you a little extra time if needed.

Very Respectfully,

Baltimore, February 20th, 1918.

Mr. John L. Alcock,

1528 Munsey Bld'g. Baltimore, Md.

Dear Sir,

I thought you would be interested to know how the business of the Book Depository has been progressing. Mr. Nunn recently handed me a statement covering the period of ten months from March 1st, 1917 to January 1st. 1918, which shows the following.

Total sales from March 1st. 1917 to December 31st, 1917		$31232.55
Total sales, same period 1916,		28317.96
Increase in sales over previous year		$ 2914.59
Average increase per month $291.		
Store expenses, March 1st, to Dec. 31, 1917	$8485.85	
Gross profit on sales " "	7418.92	
* Shortage for ten months	$1076.93	

An additional $5000 in sales would have yielded sufficient profit to meet all expenses for the 10 months to January 1st, 1918. I am confident that this business is in sight for us and believe that we are gradually but certainly reaching the amount of business that will give sufficient profit to pay all expenses and leave a surplus for the Conference. I am constantly urging Mr. Nunn not to allow the expenses to exceed $800 per month as an average for the year. Energetic effort and good close management are needed.

I know that your heart is in this enterprise as one of the noble group of men who are leading and supporting our Methodist enterprises, and for your sake as well as for the credit of our great Church I am anxious to see our Book Depository a success. I cannot express to you too strongly my high appreciation of your deep interest and liberal support.

I wrote Mr. Summerfield Baldwin a similar letter to this I am sending you. Also a letter to Bishop McDowell thanking him for his helpful interest and have received from each of them cheering replies.

While I am writing I want to congratulate you on the splendid meeting of our City Missionary Society last Monday night, so full of interest and encouragement. With the three enterprises in which we are all so deeply interested, The Baltimore Methodist, The City Missionary Society and the Book Depository, all united and working together for the achievement of the high ideals we have before us we ought to carry forward to a more glorious future the work of the Kingdom as represented in this great City by our beloved Methodism.

Yours Fraternally,

* This shortage of $1076.93 shows a reduction in the shortage over the previous year of $3195.04

Feb.27th.1913.

Dr.Edgar Blake,Corresponding Secretary.

Board of Sunday Schools,Methodist Episcopal Church.

58 East Washington St.Chicago,Ill.

Dear Sir,

Will you please send to my address a full supply of literature relating both to the Graded and Uniform Lessons in our Sunday Schools. I specially desire information in regard to the ages of the scholars in the Beginners,Primary,Junior,Intermediate,Senior Departments and Bible Classes.

The East Baltimore Station Sunday School of which I have been Superintendent for many years Introduced the Graded Lessons when they were first prepared by our Sunday School Board. We are still using the Graded Lessons in the Beginners,Primary and Junior Departments,but several years since our Sunday School Board substituted the Uniform Lessons for scholars of all ages aboved the Junior Department and we think this is in harmony with plan of our Sunday School Board and if not we would like to be informed.

There is a vital question involved in the above inquiries.We raise $600 per year for our Foreign and Home Missionary Boards and raise a special fund of $60 which we pay to our Sunday School Board to meet its requirement of 10%. It is our judgment that this fund can only be secured for our Sunday School Board by keeping our Sunday School in harmony with the plans of our Sunday School Board,Very Respectfully,

William M.Winks.

Feb.27th,1918.

Messrs,Hutton Bros,

Nanuet,N.Y.

Dear Sirs,

We are favored with your letter of February 23rd,asking the prospect for shipment of your order of April 20th,1917,for one carload of our Genuine Georges Creek Cumberland Blacksmith Coal.

As we wrote you December 6th,stating that we would renew the order for one carload of Blacksmith Coal,at the same price of $7.97 per gross ton of 2240 lbs,delivered on tracks at Nanuet,N.Y. Via N.J.&.N.Y.R.R.

You are no doubt familiar with the conditions that have prevailed since we wrote you December 6th,and have your share of the heavy wintry weather for the past two months which has almost paralyzed railroad traffic.

We have practically been helpless to make any progress toward shipping your coal,but the conditions have now improved and with the coming of milder weather which we are now having we can hold out more promise of shipment in the near future. We are just as anxious to make the shipment as you are to receive the coal.

Unless we hear from you to the contrary we will continue the order at the price named above and will do our best to ship the coal at the earliest date,and think there is now a better outlook,but of course we cannot give any guarantee except to say that you can depend on our best and constant effort to ship the coal for you at the earliest date. We will expect you to notify us in case you desire to cancel the order.

We would expect you to give us at least two weeks notice if you wish to cancel the order,otherwise it might cause us considerable loss and trouble.

Very Respectfully,

William F.Winke
Manager

Baltimore, March 1st. 1918.

Mrs. Katie Scheer, 1924 Jefferson St.

Dr. to Barbara S. Winks, Homewood Apartments.

Six Months Ground Rent, lot 1924 Jefferson St.

September 1st. 1917 to March 1st. 1918, $22.50

Received Payment,

Will call Monday March 4th,
about 4 o'clock.

Bill Mailed
Check to Bobbie

Baltimore, March 1st. 1918.

Mr. John T. Dinan, 1122 Homewood Avenue.

Dr. to Barbara S. Winks, Homewood Apartments.

Six Months Ground Rent, lot 1816 Ashland Avenue.

September 1st, 1917 to March 1st. 1918. $19.50

Received Payment,

Please mail check
in enclosed envelope.

Bill Mailed

Paid March 2nd 1918.
Check to Bobbie

Baltimore, March 1st. 1918.

Mr. Edward T. Martin, 1811 E. Eager St.

Dr. to Barbara S. Winks, Homewood Apartments.

Six Months Ground Rent, lot 1814 Ashland Avenue,

September 1st. 1917 to March 1st. 1918. $19.50

Received Payment,

Paid Mch 4 Check to Office

Please mail check in enclosed envelope.

Baltimore, March 1st. 1918.

Mrs. Catharine Daub, 716 N. Montford Avenue.

Dr. to Barbara S. Winks, Homewood Apartments.

Six Months Ground Rent, lot 1818 Ashland Avenue,

September 1st. 1917 to March 1st. 1918. $19.50

Received Payment,

Paid Weather

Will call Monday March 4th. about 4 o'clock.

Baltimore, March 1st. 1918.

Ground Rents due March 1st. 1918.

Rennoi & Louis Sandler, 10 N. Bond St.	$17.50	
Mrs. Katie Scheer, 1924 Jefferson St.	$22.50	Paid to Bobbie March 12th
Mr. John T. Dinan 1102 Homewood Ave. Lot 1818 Ashland Ave.	18.50	Paid March, 2nd. Paid to Bobbie
Mr. Edward T. Martin. 1811 E. Eager St. Lot 1814 Ashland Ave.	18.50	Paid to Bobbie

Baltimore, March, 1st. 1918.

Estate of Francis White, Keyser Building,

Dr. to Barbara S. Winks, Homewood Apartments.

Six Months Ground Rent, lot 821 N. Wolf Street.

September 1st, 1917 to March 1st, 1918, $20.75

Received Payment,

Please mail check in enclosed envelope.

Baltimore, March 1st. 1918.

Messrs, Rennoi & Louis Sandler, 10 N. Bond Street,

Dr. to Barbara S. Winks, Homewood Apartments.

Six Months Ground Rent, lot 10 N. Bond Street.

September 1st. 1917 to March 1st. 1918. $17.50

Received Payment,

Please mail check in enclosed envelope.

Baltimore, March 1st. 1918.

Ground Rents due March 1st. 1918.

Bennoi & Louis Sandler, 10 N. Bond St.	$17.50	
Mrs. Katie Scheer, 1924 Jefferson St.	$22.50	Paid to Bobbie March 12th
Mr. John T. Dinan 1122 Homewood Ave. Lot 1816 Ashland Ave.	19.50	Paid March, 2nd. Paid to Bobbie
Mr. Edward T. Martin. 1811 E. Eager St. Lot 1814 Ashland Ave.	19.50	Paid to Bobbie
Estate of Francis White. Keyser Building. Lot 621 N. Wolfe St.	$20.75	Paid to Bobbie
Mrs. Catharine Daub. 716 N. Montford Ave. Lot 1818 Ashland Ave.	$19.50	

My understanding from Mrs. Miller is that we are to furnish the land free of expense and one half ton of fertilizer and that you will plant the crop and work it and sell the tomatoes and divide the proceeds equally between us.

If it is satisfactory to you I will order one half ton of fertilizer from Mr. Markley next Tuesday when I come up to the farm, and will have it delivered at any time you request. I met Mr. Markley recently and he said fertilizer would be scarce and advised that we place our order with him early.

Mrs. Miller said that you will furnish the tomato plants. I would like you to write me in the enclosed envelope by return mail confirming the arrangement to plant the tomatoes on the conditions named above so that there may be no misunderstanding and I will depend on you and consider the agreement closed.

Very Respectfully,

William M. Winke.

Feb.28th,1918.

Mr.William Kempski,

Old Harford Road,Balto.Co.Md.

Dear Sir,

I was up to the farm last Tuesday and was very glad to hear through Mrs.Miller that you will plant the orchard field for us in Tomatoes,on shares for us this summer.

My understanding from Mrs.Miller is that we are to furnish the land free of expense and one half ton of fertilizer and that you will plant the crop and work it and sell the tomatoes and divide the proceeds equally between us.

If it is satisfactory to you I will order one half ton of fertilizer from Mr.Markley next Tuesday when I come up to the farm, and will have it delivered at any time you request. I met Mr.Markley recently and he said fertilizer would be scarce and advised that we place our order with him early.

Mrs.Miller said that you will furnish the tomato plants. I would like you to write me in the enclosed envelope by return mail confirming the arrangement to plant the tomatoes on the conditions named above so that there may be no misunderstanding and I will depend on you and consider the agreement closed.

Very Respectfully,

William M.Winke.

Feb. 28th, 1918.

Mr. Frederick Snyder,

Harford Road, near Carny, Balto. Co. Md.

Dear Sir,

I was glad to hear through Mrs. Miller when I was up to the farm last Tuesday that you will plant part of our farm in Sugar Corn and some in field corn, this Summer on shares.

My understanding from Mrs. Miller is that we will furnish the land free of expense and also 2½ tons of lime and that you will plant the corn and work the crops and gather them and sell them and divide the proceeds equally between us. Each to get half of the fodder. I think Mrs. Miller said that we would furnish the seed. I would prefer you to order the seed and I will pay for it as you know more about the kind of seed to buy. I have always bought from Mr. Markley and will order it from him if you will let me know how much of each kind to buy.

I understood Mrs. Miller to say that you would prefer to get the lime from Mr. Lautebach and we will order it. We bought from him last Summer.

I would like you to write me in the enclosed envelope by return mail and let me know if my understanding of the conditions for planting the crop are correct so that there may be no misunderstanding and I will depend on you and consider the agreement closed.

You can come up to the farm sometime soon and look over the fields and decide what land you will plant in Field Corn and also in sugar corn. I would prefer to plant as much as possible in Sugar Corn but will leave this to you. Hoping we may have good success with our crops,

Very Respectfully,

William M. Winke.

I am up to the farm every Tuesday about 2 to 3 o'clock when the weather is good and will be very glad to meet you at any time.

March 1st.1918.

My Dear Brother,

I am starting the first day of the month promptly thinking of you and writing your letter which I know is always welcomed.

We have been having some mild weather for several days and the people seem generally very glad and I hear many of the wise ones who are the weather prophets say we will have an early spring. I am sure none of us are hankering after any more of the severe wintry weather we have been having so long. I was up to the farm last Tuesday and they told me quite a large flock of robins were on the place a few days previous.

I am trying to complete our plans for the crops this Summer and am hoping to arrange with two of the farmers to work the farm on shares and divide the proceeds equally. We will probably plant Tomatoes,Sugar Corn anf Field Corn as our land seems well suited for thes crops. I am looking forward to a good season as the demand is good for all farm products and I hope we may make a little money.

Bobbie has been feeling the effect of the long winter as she has not been able to get out much but I am hoping with the mild weather we are having and the near coming of Spring that she will be able to get out more and feel benefited from the open air. During the past week or two I have been out with her several times and I it has helped her. I notice when the weather is good and she is able to go out that she seems to be more like her old self.

I think I told you that Peyton Strobel,Will's son is at Fortress Monroe taking a special course of training to handle the big coast defense guns. Albert Strobel,Jr.has been at Camp McClellan, in Alabama in the Field Artillery,but he was anxious to get into the Avaition Corps,and has passed his examination and just received an appointment and will go to Princeton University in a few weeks to take a special course of training. Henry Jacobs,Helen's son is in the Navy and is assistant to the Commandant of the Naval Training Station,at Bensonhurst,Long Island. So you see the Strobel family is well represented in the Army and Navy.

I hope the members of Mrs.Roeck's family have all been keeping well during this long severe winter. Remember us very kindly to them all. We can never tell them how much we have appreciated their kindness to you. Enclosed find check for $25. With Love,

Your Brother, William M.Winke.

Sunday School Report, March 8th, 1918.

Notwithstanding the severe wintry weather and the unusual conditions which have prevailed during the past quarter the attendance of the Sunday School has held up remarkably well and will show an average attendance of about 300. The attendance of the smaller scholars especially shows the effect of the continued cold and snowy weather. Compared with the same period last year which showed an average of about 335 when the school was run under high pressure during the contest with the Union Square Sunday School, this is cause for encouragement.

March.1st.1918.

Mr.George Miller,

Old Harford Road,Balto.Co.Md.

Dear George,

Please tell Mrs.Miller that I wrote to Mr.Frederick Snyder and told him that I was glad to learn through Mrs.Miller last Tuesday when I was up to the farm that he will plant part of our farm this Summer in Sugar Corn and Field Corn,on shares and divide the proceeds of the sale of the crops equally.

I told him that Mrs.Miller will order 2½ tons of lime from Mr.Lautebach. I told him that I would be glad to meet him at the farm any time and would depend on him to plant the corn and work the crops and sell them for our mutual profit.

I also wrote to Mr.William Kempski and told him Mrs.Miller had informed me last Tuesday that he will plant the orchard field in Tomatoes. We will furnish one half ton of fertilizer which we will buy from Mr.Markley if it is satisfactory to him. That he will furnish the seed and work the crop and sell the Tomatoes and divide the proceeds of the sale equally.

My understanding was that Mrs.Miller would see Mr.Lautebach and order the lime. If nothing prevents I expect to come up to the farm next Tuesday and hope we may have a nice clear day.

I was glad to hear from Mrs.Miller last Tuesday that a flock of robins were on the farm a few days previous. This looks like Spring time was near at hand and I am sure we will all be glad to enjoy it. Hoping you are all well,

Very Respectfully,

William M.Winks.

Sunday School Report. March 8th,1918.

Notwithstanding the severe wintry weather and the unusual conditions which have prevailed during the past quarter the attendance of the Sunday School has held up remarkably well and will show an average attendance of about 300. The attendance of the smaller scholars especially shows the effect of the continued cold and snowy weather. Compared with the same period last year which showed an average of abour 325 when the school was run under high pressure during the contest with the Union Square Sunday School, this is cause for encouragement.

The Sunday School celebrated the Christmas season in the true spirit of Christmas by sending out gifts and blessings to others Generous contributions were made by all the classes and the gifts were sent to the Keleo Home and were greatly appreciated.

Another feature of the celebration was the gift of about $120 in cash which was sent to the Orphan Armenian Children. This money was raised through the enthusiastic and untiring effort of Brother George A. Vogel our faithful and efficient Treasurer.

The Pastor is regular in his attendance and deeply interested in the Success of the School. He has in training a class of Probationers and we are looking forward to the admission of a large company of our scholars into full membership in the early Spring

The Missionary Collection in the Sunday School to the first Sunday in March amounted to $354.54, leaving a balance of $305.46 to be raised, to equal the amount which the School has been raising for a number of years.

The Sunday School seems to be in a transition state. We think the future will depend largely on the ideals that are maintained and the willingness to give service that will be constant and untiring. Judged by the test of the Master, "That the tree is known by its fruits" the past of the Sunday School is secure and its success assured. The large proportion of the Church membership which has come up through the Sunday School through the past hundred years of its history will bear witness to the faithfulness and devotion of those who have loved its work.

Superintendents.

Baltimore, March 9th, 1918.

Senator Norris,

Maryland State Senate,

Annapolis, Md.

Dear Sir,

I urgently request that you will vote against Bill No. 261, to legalize Sunday Concerts, Baseball, Moving Picture Shows and all other legislation tending to demoralize the Sabbath and to interfere with the work and worship of the Church, especially its work in the Sunday Schools.

I am sure if at the close of the session of the Legislature you have the consciousness that you have stood faithfully against such legislation as mentioned above it will be a lifelong cause of satisfaction to you as a public servant of the best and highest interests of the State,

Yours Very Respectfully,

Homewood Apartments.
Charles & 31st. Sts.

Baltimore, Md.

March 13th,1918.

Mr.Fred.Schenider,

Harford Road,East of Joppa Road.

Balto.Co.Md.

Dear Sir,

I was up to the farm Tuesday March 5th,and Mrs.Miller said you had been over and would start to plow as soon as the weather was favorable and the ground in good condition. Mrs.Miller ordered the lime and said you would lookout for it and haul it to the farm. She also said that you would provide the seed corn,both for the sugar corn and the field corn and I will depend on you to do so. I was at Mr.Markley's last week and he wanted to sell me the seed corn and said it was very scarce so I would like you to lookout for good seed and be sure and secure it in time,so that there may be no disappointment,as Mr.Markley may not have the seed to sell us later on.

What do you think of planting the Sugar Corn and the Field Corn 12 inches apart in the rows and 5 stalks to each hill with the rows 3½ feet apart. This would give us a much larger yield of corn if we could secure a good crop by planting this way. I have a Government Farmer's Bulletin which issued by the Agricultural Department in Washington and it recommends planting in this way. I wish you would think about this but of course I leave it all to you plant the crop the way you think best.

I would like to plant a crop of field corn in the Hill Field in the lower part of the farm beyond the spring house and also field corn in the fiel below the orchard down to the spring house.

I would like to plant sugar corn in the upper field fronting the road and also in the field beyond the barn enclosed with the wire fence. This field I think will yield a good crop as the chickens have been ranging in it for several years

You will see from the drawing on the other side of this sheet my idea of planting the crops which I hope will meet with your approval. You can see Mr.George Miller or Mrs.Miller and let them know what is best as I will leave it all to you.

Very Respectfully,

William M.Winks.

Baltimore, April 1st. 1918.

Dr. W. W. Barnes,
3104 Mt. Holly, City.

Dear Brother,

I would like to have the opportunity to represent the Book Depository at the coming session of the Confer-

March 25th, 1918.

Messrs, P. F. Layton's Sons, Inc.
Oyster Bay, L.I., New York.

Dear Sirs,

We are favored with your letter of March 22nd. We received your letter of February 23rd, ordering one carload of Blacksmith Coal at $9.97 per gross ton delivered at Oyster Bay, N.Y. Via Long Island Railroad.

The Government has full control of the coal situation. After April 1st., the price will be lower and we will give you the benefit of the the lower price. We cannot say what the price will be but it will be considerably lower.

As stated in our letter of February 20th, we can only accept the order subject to the Government control and delay in shipment caused by the unusual conditions growing out of the European War. While we cannot give any guarantee as to the time of shipment you can depend on our very best personal attention to your order and we will make the shipment just as soon as possible in a car to hold about 30 tons.

Thanking you for the order we are,

Very Respectfully,

Manager.

Baltimore, April 1st. 1918.

Dr. W. W. Barnes,

2104 Mt. Holly, City.

Dear Brother,

I would like to have the opportunity for a few minutes to represent the Book Depository at the coming session of the Conference. Because of your deep interest in the success of the enterprise and that you are a member of the Board of Directors I would appreciate it very much if you would offer a motion giving me the opportunity to do so.

I could arrange to attend the Conference Thursday or Saturday at eleven o'clock or any other day that might suit better. I also expect to attend the Laymen's meeting Friday but I suppose you will have Executive Session that day. I will be glad to hear from you on the enclosed postal.

Youre Fraternally,

Recording Steward.

Baltimore, April 1st. 1918.

Bishop W.F.McDowell,

1509 Sixteenth Street, N.W. Washington, D.C.

Dear Bishop.

I have the pleasure of advising you of the unanimous action of the Fourth Quarterly Conference, inviting Rev. Francis M. McCoy, to return to East Baltimore Station as its Pastor the coming Conference year and asking you to approve the invitation and make the appointment at Conference.

Our people are generally expecting Dr. McCoy to return and I think the members of the Quarterly Conference after hearing his statement made at that time are depending on him to do so with your approval.

Our Committee on Pulpit Supply will hope to have the pleasure of calling on you at Conference.

Youre Fraternally,

Recording Steward.

Baltimore, April 1st. 1918.

Rev. Francis M. McCoy,

2106 East Balto. St. Baltimore, Md.

Dear Brother,

I am pleased to advise you that I have informed Bishop W. F. McDowell and Rev. John T. Ensor, District Superintendent, of the unanimous action of the Fourth Quarterly Conference inviting you to return to East Baltimore Station as its Pastor the coming Conference Year and asking the Bishop to approve this action by his Official authority.

Our people are generally expecting your return as their Pastor and I think the members of the Quarterly Conference are depending on you after hearing your statement at that time.

May I assure you that we will look forward to your return with great pleasure. It is a source of great comfort and encouragement to me personally to note your deep interest and active effort to promote the success of the Sunday School. I think this is the key to the continued success of the work in our Church. I am especially pleased to learn that Mrs. McCoy will take charge of the Teacher's Training Class

Youre Fraternally,

Recording Steward.

Baltimore, April 1st. 1918.

Rev. John T. Enser,

506 Evesham Ave. Govans, Md.

Dear Brother,

I am pleased to advise you of the unanimous action of the Fourth Quarterly Conference, inviting Rev. Francis M. McCoy, to return to East Baltimore Station as its Pastor the coming Conference year and asking you to request Bishop McDowell to make the appointment.

I have informed Dr. McCoy that I think our people are generally expecting his return and also that the members of the Quarterly Conference after hearing his statement at that time are depending on him to do so.

Youre Fraternally,

Recording Steward.

April 1st.1918.

My Dear Brother,

I thought I would like to write you this afternoon but as this is Conference week and I have some important writing to do I will not be able to write you as long a letter as usual.

We are having very warm weather today and it seems like Spring is heading for us very rapidly. We had a fine Easter Day yesterday. We completed our Missionary Offering in the Sunday School and raised $261.54 which made the total for the year $360.

I am glad to tell you that Bobbie is getting along right nicely. She has gone out this afternoon and has been out recently quite a good deal and enjoys it.

Peyton Strobel was up from Fortress Monroe last week and took lunch with us. He is looking fine. Albert Strobel,Jr. is coming home tonight from Alabama. He expects to go to the Government Aviation School at Princeton which is not very far from you. Possibly he may have a chance to run over and see you.

Charlie Brown's son,Horace died last week and was buried Saturday. I have not seen him for a long time but they say he was a fine looking young man and a great athelete. He died from pneumonia.

Enclosed please find check for $25. Remember us very kindly to Mrs.Roeck and her family. With love,

Your Brother,

William M.Winke.

Baltimore, April 4th, 1918.

Rev. J. H. Hyatt,

Baltimore Annual Conference.

Caroline St. Church.

Dear Brother,

Replying to your recent circular letter, please find enclosed check for $5.00 as a contribution to the Maryland Bible Society for the present year, from

Mr. & Mrs. William M. Winks,

Homewood Apartments.

Yours Fraternally,

William M. Winks.

Baltimore, April 4th, 1918.

Bishop W.F.McDowell,
Baltimore Annual Conference,
Caroline St.Church, City.

Dear Bishop,

It will be much appreciated if you will give me a few minutes to say a word to the Conference on Saturday morning in the interest of our Baltimore Book Depository.

I expect to attend the Conference Saturday morning about 10.30 and any time after that convenient to you would suit me.

Youre Fraternally,

April 8th, 1918.

The Fuel Administration,
Legal Division, License Section,
Washington, D.C.

Dear Sirs.

Will you please mail to the Interstate Coal & Coke Co, 330 North Charles St. Baltimore, Md, an Application Blank with full information to secure license for the shipment of Bituminous Coal.

Our Company was incorporated in 1896. Capital $5000. We make a specialty of Blacksmith Coal for Iron and Steel Manufacturers and the Coal Trade, principally from Georges Creek Cumberland Mines. Also Bituminous Steam Coal from Georges Creek Cumberland, Pennsylvania and West Virginia Mines.

We are not interested as owners or operators of any mines, but buy the coal f.o.b cars at the mines. Shipments are made all rail in carloads to all eastern and New England markets. Also by vessel from Baltimore and other Tidewater points.

We have some pressing orders for customers who are badly in need of coal and will appreciate a prompt reply from you advising if we can make these shipments at the Government price before the license is issued.

Very Respectfully,

Manager.

Report of the Book Depository

Of the Methodist Episcopal Church in

The City of Baltimore.

The Board of Directors are pleased to report that this enterprise established by your authority and unanimous action and under the Official direction and management of the Baltimore Conference has just completed the second full year of business.

During the past year the business has shown a healthy and steady increase. The total sales for the year ending March 1st.1918,were $35,687.04,showing an increase over the previous year of $2302.95. At the close of the year the Depository had open accounts with 344 Churches and Sunday Schools showing a gain of 59 over the previous year.

This Depository ought to be more than a successful Book Store, As the headquarters of our Baltimore Methodist with its farreaching influence and the official home of our Baltimore City Missionary and Church Extension Society these organizations with oursplended Social Union, working together in harmony and united in high and holy purpose and the aggressive spirit of Methodism ought to be a mighty power for good in this great City with its largely increased territory recently annexed and its one million population in the near future,to carry the Gospel of God's dear Son in all its sweetness and saving power out into its industrial and business life and into all the channels of its social and political life.

It is very evident that the Depository is placed at a great dis advantage because of insufficient capital. The outstanding accounts with Churches and Sunday Schools which usually must be carried on long credit, together with the stock in trade amount to about $30,000,while the amount paid in on capital Stock is only a little over $13,000. The business with our own Pastors and Churches is steadily growing and we are securing increased patronage from Churches and Institutions outside of our own Methodism. This latter feature gives us strong hope for success.

You will be interested to know that the American Baptist Publication Society located in Philadelphia has appointed the Book Depository Agents for the sale of their publications in the City of Baltimore and we have arranged to give them a special section on our shelves for the exhibition of their books and supplies.

The Pastors of our Churches and our Official Members especially hold the key to the success of the Depository. There is ample business and patronage on which we have depended and which we have a right to expect from our people and which if received would make the Depository a splendid success and enable the Board of Directors to pay dividends to the stockholders and turn over to the Conference Fund a handsome sum annually for our retired Ministers, the heroes and pathfinders of Methodism. Let us carry forward to large success this Depository which means so much to our Baltimore Methodism.

Yours Fraternally,

William M.Winks,President.

H.D.Mitchell,Secretary.

Baltimore, April 9th, 1918.

Rev. Frank G. Porter,

Secretary Baltimore Annual Conference,

4 Melvin Avenue, Catonsville, Md.

Dear Brother Porter,

Enclosed please find our annual report for the Book Depository which we will much appreciate if you will have it printed in the Conference Minutes as usual.

I spoke to Mr. Nunn a short time since and asked him if he had arranged to give you a page advertisement in the Minutes as I think this will be very helpful to the Depository. Mr. Nunn informed me today that he had arranged to do this.

Yours Fraternally,

William M. Winke.

Baltimore, April 10th, 1918.

Mr. John L. Alcock,

1528 Munsey Bldg. City.

Dear Sir,

You have received notice for a special meeting of the Board of Directors for the Book Depository, to be held at the rooms of the Depository, Friday April 12th, at 2.30 P.M.

I hope you can arrange to attend this meeting as your counsel and co-operation are much needed to carry the business forward to large and complete success.

During the past year the business has shown a healthy and steady increase. The total sales for the year ending March 1st. 1918 were $35,687.04, showing an increase over the previous year of $2303.35. At the close of the year the Depository had accounts with 344 Churches and Sunday Schools showing a gain over the previous year of 59.

The Depository ought to be more than a successful book store. As the headquarters of our great Baltimore Methodist with its far-reaching influence and the official home of our Baltimore City Missionary Society these organizations with our splendid Social Union working together in harmony and united in high and holy purpose, with the aggressive spirit of Methodism ought to be a mighty power for good in this great City with its largely increased territory recently annexed and its one million population in the near future, to carry the Gospel of God's dear Son in all its sweetness and saving power out into its business and industrial life and all the channels of its social and political life.

The Depository is placed at great disadvantage because of insufficient working capital. This is very evident when we consider that the outstanding accounts with Churches and Sunday Schools which usually must be carried on long credit together with the stock in trade amount to about $30,000, while the amount paid in on capital stock is only a little over $13,000.

We already have seventy five per cent of the amount of business necessary and there is ample business and patronage which we have a right to expect from our own Pastors and Churches to yield the additional 25%. This would make the Depository a splendid success and enable the Board of Directors to pay dividends on the stock and turn over to the Conference Fund annually a handsome sum for our Retired Ministers the heroes and pathfinders of Methodism.

We must stand together, just at this time especially, and go forward with large vision and united purpose, and great hearted courage to success.

Yours always for service,

William M. Winks.

Baltimore, April 10th, 1918.

Mr. Summerfield Baldwin,

117 West Baltimore St. City.

Dear Sir,

You have received notice for a special meeting of the Board of Directors for the Book Depository to be held at 310 North Howard St. Friday April 12th, at 2.30 P.M.

I hope you can arrange to attend this meeting as your counsel and co-operation are much needed to carry the business forward to large and complete success.

During the past year the business has shown a healthy and steady increase. The total sales for the year ending March 1st. 1918, were $35.687.04 showing an increase over the previous year of $3302.95. At the close of the year the Depository had accounts with 344 Churches and Sunday Schools, showing a gain of 30 over the previous year.

The Depository ought to be more than a successful book store. It ought to be a mighty power for good in this great City with its largely increased territory recently annexed and its one million population in the near future, to carry the Gospel of God's dear Son in all its sweetness and saving power out into its business and industrial life and into all the channels of its social and political life.

Our Baltimore Book Depository ought to be a well established and successful enterprise ready to greet and welcome the United Methodism of the near future. Its location in Baltimore at the gateway of the South ought to open up for it large opportunities in the new day that is dawning upon us.

The Depository is placed at great disadvantage because of its insufficient working capital. This is very evident when we consider that the outstanding accounts with Churches and Sunday Schools which usually must be carried on long credit, together with the stock in trade, amount to about $30,000, while the amount paid in on capital stock is only a little over $13,000.

We already have seventy five per cent of the amount of business necessary, and there is ample business and patronage which we have a right to expect from our own Pastors and Churches to yield the additional 25%. This would make the Depository a splendid success and enable the Board of Directors to pay dividends on the stock and turn over to the Conference Fund annually a handsome sum for our Retired Ministers, the heroes and pathfinders of Methodism.

We must stand together, just at this time especially, and go forward with large vision and united purpose, and great hearted courage to the success that awaits patient and untiring effort.

Yours always for service,

William M. Winks.

Baltimore, April 10th, 1918.

Mr. Summerfield Baldwin,

117 West Baltimore St. City.

Dear Sir,

You have received notice for a special meeting of the Board of Directors for the Book Depository to be held at 310 North Howard St. Friday April 12th, at 2.30 P.M.

I hope you can arrange to attend this meeting as your counsel and co-operation are much needed to carry the business forward to large and complete success.

During the past year the business has shown a healthy and steady increase. The total [redacted] arch 1st. 1918, were $35.687.04 showing an [redacted] year of $2302.95. At the close of the year [redacted] with 344 Churches and Sunday Schools, showin[redacted] vious year.

The Deposito[redacted] successful book store. It ought to be a migh[redacted] reat City with its largely increased territor[redacted] one million population in the near future, to[redacted] dear Son in all its sweet - ness and saving powe[redacted] industrial life and into all the channels of i[redacted]e.

Our Baltimor[redacted] be a well established and successful enterp[redacted] come the United Methodism of the near future. [redacted] the gateway of the South ought to open up for[redacted] the new day that is dawning upon us.

The Deposit[redacted] dvantage because of its insufficient working [redacted] ent when we consider that the outstanding acco[redacted] ay Schools which usually must be carried on long [redacted], together with the stock in trade, amount to about $30,000, while the amount paid in on capital stock is only a little over $13,000.

We already have seventy five per cent of the amount of business necessary, and there is ample business and patronage which we have a right to expect from our own Pastors and Churches to yield the additional 25%. This would make the Depository a splendid success and enable the Board of Directors to pay dividends on the stock and turn over to the Conference Fund annually a handsome sum for our Retired Ministers, the heroes and pathfinders of Methodism.

We must stand together, just at this time especially, and go forward with large vision and united purpose, and great hearted courage to the success that awaits patient and untiring effort.

Yours always for service,

William M. Winks.

Baltimore, April 11th, 1918.

Mr. John T. Stone,

Maryland Casualty Co. City.

Dear Sir,

You have received notice for a special meeting of the Board of Directors for the Book Depository to be held at 310 North Howard St Friday April 12th, at 8.30 P.M.

I hope you can arrange to attend this meeting as your counsel and co-operation are much needed to carry the business forward to large and complete success.

During the past year the business has shown a healthy and steady increase. The total sales for the year ending March 1st. 1918, were $35.687.04, showing an increase over the previous year of $8308.85. At the close of the year the Depository had open accounts with 344 Churches and Sunday Schools, showing a gain of 59 over the previous year.

The Depository ought to be more than a successful Book Store. It ought to be a mighty power for good in this great City with its largely increased territory recently annexed and its one million population in the near future, to carry the Gospel of God's dear Son in all its sweetness and saving power out into the business and industrial life of the City and into all the channels of its social and political life.

Our Baltimore Book Depository ought to be a well established and successful enterprise ready to greet and welcome the united Methodism of the near future and meet its needs. Its location in Baltimore at the gateway of the South would give it commanding position and open up for it large opportunities in the new day that is dawing upon us.

The Depository is placed at great disadvantage because of insufficient working capital. This is very evident when we consider that the outstanding accounts with Churches and Sunday Schools which usually must be carried on long credit, together with the stock in trade amount to about $30.000, while the amount paid in on capital stock is only a little over $13,000.

We already have 75% of the amount of business necessary, and there is ample business and patronage which we have a right to expect from our own Pastors and Churches to yield the additional 25% necessary to make the Depository a splendid success and enable the Board of Directors to pay dividends on the stock and turn over to the Conference Fund annually a handsome sum for our Retired Ministers, the heroes and pathfinders of Methodism.

We must stand together just at this time especially and go forward with large vision and united purpose and great hearted courage to the success that awaits patient and untiring effort.

Yours always for service,

William M. Vinke.

Saturday, April 13th

Dear Mrs. Shroyer,

If the weather is favorable I would like you to meet me at Carny next Tuesday, at 12.45. Unless the weather is very rainy and disagreeable you may expect me and I will depend on you to meet me at Carny as I have not been up to the farm for several week and I am anxious to come up and bring some corn seed.

Last week I trid a number of times to telephone you but learned that your telephone is out of commission.

If any thing occurs to prevent you from meeting me next Tuesday at Carney please telephone me in time. I will be home Tuesday morning until 9.30.

Very Respectfully,

William H. Winke.

Have you arranged with anyone to
to work your farm this summer.

April 19th,1918.

Macbeth-Evans Glass Company,

Mr.Harry S.Tarbert,Purchasing Department,

Pittsburgh,Pa.

Dear Harry,

Your letter of April 17th,was received stating that your Company is in the market for a carload of Smithing Coal. We will be very glad if we can arrange to ship you a car of Smithing Coal but you are no doubt familiar with the conditions at the present time growing out of the European War which make shipments so uncertain.

We make a specialty of Georges Creek Blacksmith Coal from Cumberland Mines and at present we have no freight rate to Charleroi which we note is on the Penna.R.R. We will see if we can have a rate issued which must be done by the Interstate Commerce Commission. If we secure a rate it will probably be considerably higher than the rate from the Blossburg mines as the haul is much shorter to Charleroi.

All coal shipments are now under Government control and we will be confronted with other difficulties in this connection in trying to arrange for a shipment to Charleroi. We will take the matter up and advise you of any progress we can make in a few days.

In the mean time if you are in pressing need of Smithing Coal for prompt shipment and can secure it from Penna.Mines we advise that you do so. We appreciate your inquiry and thank you for the remembrance.

Remember Aunt Bobbie and myself very kindly to Mrs.Tarbert. I always read your Mother's weekly letters with interest as she writes us the news ofyour happy married life which we read with much pleasure and satisfaction and I congratulate you on your good fortune in securing such a splendid wife as this means everything to a young man.

With best wishes for your success and continued happiness, always your friend and interested uncle,

William M.Winks.

April 29th.1918.

Buffalo Forge Company,
Buffalo,N.Y.

United States Fuel Administration,
License No. X 02544.

Dear Sirs,

We are favored with your letter of April 25th,requesting the price on one carload of Blacksmith Coal. We received your letter of March 25th,and must ask you to overlook our failure to reply to the same as we were under the impression that we had written you promptly.

All coal shipments are now entirely under Government control. We will be very glad to accept your order for one carload of our Genuine Georges Creek Cumberland Blacksmith Coal subject to the United States Fuel Administration Rules. While we cannot give any guarantee as to the time of shipment you can depend on our very best effort to ship the coal for you at the earliest possible date.

The price of the coal is now fixed by the Government and will be invoiced per net ton of 2000 lbs. We cannot say just at present what the price will be. There is only one price for Blacksmith Coal of our grade and it will be somewhat less that $4.00 per net ton f.o.b. cars at mines. Of course you must pay the freight and add it to the delivered price. Just as soon as we can we will advise you definitely what the price will be f.o.b. cars at the mines.

We request that you will write us by return mail a guarantee that the coal will be used only for Blacksmith purposes. This is required by the Fuel Administration. Very Respectfully, Manager.

Note.-- We will write you in a day or two the price f.o.b.cars at mines and conditions in full before final acceptance of your order.

May 2nd.1918.

United States Fuel Administration

License Number X 3544.

The Ludlow Valve Mfg.Company,

Troy,N.Y.

Dear Sirs,

In your letter of February 19th,you requested us to ship you another carload of our Genuine Georges Creek Cumberland Blacksmith Coal. We have not been able to make the shipment up to the present time because of the very unusual conditions and the fact that all coal shipments are now under the direction and control of the United States Government and it will be necessary to cancel the previous order and renew it under the conditions named by the Fuel Administration.

The outlook is more promising for shipment in the near future and the price will be lower. The coal will be invoiced to you at the Government price,f.o.b.cars at the mines and you will pay the freight as usual and add it to the cost of the coal which will be between six and seven dollars per gross ton delivered on tracks at Troy,N.Y.

In view of the fact that there is but little margin of profit for us we request that you will remit us promptly on receipt of our invoice showing the shipment of the coal.

In accordance with the requirement of the Fuel Administration please write us authority as your Agent to purchase one carload of Genuine Georges Creek Cumberland Blacksmith Coal and stating that the coal will be used only for Smithing purposes.

As soon as we receive your letter with the order we will make requisition for a suitable car and you can depend on our very best effort to ship the coal at the earliest date.

Very Respectfully,

Manager.

May 3nd.1918.

My Dear Brother,

I was anxious to write you today as I thought you would be looking for my letter with the 1st. of the month. May has brought us charming weather for the first two days. We have bright sunshine with very sweet air but a little cool. I was up to the farm Tuesday and the country was very beautiful. Perhaps you remember the large Lilac bushes, there are four or five of them in the yard and they are in bloom now with the handsomest Lilacs I think I have ever seen. I brought a large bunch down Tuesday and gave them to Mrs.Scrivener,the lady who runs the Cafe' at Homewood and she placed them on the tables in the dining room.

I am glad to tell you that Bobbie is keeping up pretty well as she has been able to go out recently quite often as the fine weather has been coming her way and just suits her as she feels so much better when she can go out and take part in her meetings. Everybody is very kind to her. Last week both Albert and Edgar called for her in their automobiles and took her out for a ride. With Albert she went to Glencoe and Edgar took her up through the Green Spring Valley.

I will not write as long as usual today as I am pressed for time. Enclosed please find check for $25. Hoping your good friends of Mrs.Roeck's family are all well,with love from Bobbie and myself,

Your Brother,

William M.Winke.

Messrs.P.N.Layton's Sons,Inc.

Oyster Bay,L.I.,N.Y.

Dear Sirs,

We are favored with your letter of May 1st. We have not been able to ship your carload of Blacksmith Coal up to the present time because of the very unusual conditions and the fact that all coal shipments are now under the direction and control of the United States Government and it will be necessary to cancel your present order and renew it under the conditions of the Fuel Administration.

The outlook is now more promising for early shipment and the price will be lower,probably between six and seven dollars per gross ton delivered on tracks at Oyster Bay. The coal will be invoiced to you f.o.b.cars at the mines and you will pay the freight as usual.

In accordance with the requirements of the United States Fuel Administration please write us authority as your Agent to purchase one carload of genuine Georges Creek Cumberland Blacksmith Coal,and state that the coal will be used only for Switching purposes.

In view of the fact that we have only a very small margin of profit which only covers our service as Purchasing Agent for you,it will be necessary for you to send us your check with the order to pay the cost of the coal at the mines. Send check for $110 drawn to the order of the Interstate Coal & Coke Co,Agents,and when we invoice the coal we will adjust any small difference.

You can depend on our very best effort to ship the coal at the earliest possible date and we hope to forward you a manifest shortly but of course cannot give any guarantee as to the time of shipment.

Very Respectfully,

United States Fuel Administration,

Manager.

License Number, X 02544.

I always like to give you a little verse from a hymn
or one from the good old Book so full of precious promises
to help cheer you on your journey. Here is a verse from the
Old Prophet Isaiah which I hope you will help and comfort you
" For I the Lord thy God will hold thy right hand,
saying fear not I will help thee. For I have redeemed thee
and called thee by thy name. Thou art precious unto me. Be-
hold thou art mine."

Changed Now

May 2nd.1918.

Messrs.P.W.Layton's Sons,Inc.

Oyster Bay,L.I.,N.Y.

Dear Sirs,

We are favored with your letter of May 1st. We have not been able to ship your carload of Blacksmith Coal up to the present time because of the very unusual conditions and the fact that all coal shipments are now under the direction and control of the United States Government and it will be necessary to cancel your present order and renew it under the conditions of the Fuel Administration.

The outlook is now more promising for early shipment and the price will be lower,probably between six and seven dollars per gross ton delivered on tracks at Oyster Bay. The coal will be invoiced to you f.o.b.cars at the mines and you will pay the freight as usual.

In accordance with the requirements of the United States Fuel Administration please write us authority as your Agent to purchase one carload of Genuine Georges Creek Cumberland Blacksmith Coal,and state that the coal will be used only for Smithing purposes.

In view of the fact that we have only a very small margin of profit which only covers our service as Purchasing Agent for you,it will be necessary for you to send us your check with the order to pay the cost of the coal at the mines. Send check for $110 drawn to the order of the Interstate Coal & Coke Co,Agents,and when we invoice the coal we will adjust any small difference.

You can depend on our very best effort to ship the coal at the earliest possible date and we hope to forward you a manifest shortly but of course cannot give any guarantee as to the time of shipment.

Very Respectfully,

United States Fuel Administration,

Manager.

License Number, X 02544.

Estate of Nellie P.Clair.

Stocks & Ground Rents.

May 1st.1918.

Northern Central Ry.

8 Shares, B.C.&.

8 " P.S.W.A.W.M.W.

18 Shares, par value $50 per share. 8%-$4.00 per share, (Jan.1st. $32.00
per year/ (July 1st. 32.00

4 Shares Fidelity & Deposit
Par Value $50. 16%. $2.00 per share per qr.

Changed Now

May 3rd.1918.

Hackensack Coal & Lumber Co. United States Fuel Administration

Hackensack,N.J. License Number X-02544.

Dear Sirs,

Replying to your inquiry of May 1st,we could accept your or- for one carload of our Genuine Georges Creek Cumberland Blacksmith Coal from the Big Vein,at theGovernment price and subject to the conditions named by the United States Fuel Administration.

While we could not give any guarantee as to the time of shipment on account of the very unusual conditions resulting from the European War,if you favor us with your order you can depend on our very best effort to ship the coal for you at the very earliest date and we think the prospect is favorable for shipment within a reasonable time.

The present price would be $3.56 per ton of 2240 lbs,f.o.b. cars at the mines for shipment to Bogota,N.J.,and $3.54 for shipment to Hackensack,N.J.,Westwood,N.J.,or Spring Vally,N.Y.,or the Government * if changed at the time of shipment. Of course you will pay the freight which will be additional to the price at the mines. After leaving the mines the coal will be your property and at your risk.

In accordance with the requirements of the United States Fuel Administration,if you favor us with the order,please write us authority as your Agent to purchase one carload of Genuine Georges Creek Cumberland Balckesmith Coal from the Big Vein and state that the coal will be used only for Smithing purposes.

In view of the fact that we have a very small margin of profit which only covers our service as your Purchasing Agent it will be necessary for you to send us your check with the order to pay the cost of the coal at the mines. If you favor us with the order send check for $120,drawn to the order of the Interstate Coal & Coke Co.,Agents,and when we invoice the coal to you we will adjust any small difference.

Very Respectfully,

Manager.

* price.

Estate of Nellie F.Clair.

Stocks & Ground Rents.

May 1st.1918.

Northern Central Ry.

8 Shares, B.S.W.
8 " B.S.W.&.W.M.W.
16 Shares, par value 50 per share. 8%-$4.00 per share, per year/ (Jan.1st. $32.00 (July 1st. 32.00

4 Shares Fidelity & Deposit
Par Value $50. 16%. $2.00 per share per qr. (Jan.1st $8.00 (April 1st.8.00 (July 1st. 8.00 (Oct.1st. 8.00

3 Shares Consol.Gas,Commmon. B.S.W.
2 " " B.S.W.&W.M.W.
5 Shares, par value $100 per share. 8 %. (Jan.1st $10 (April 10 (July 10 (Oct. 10

Sold Nov 2. 1918 - $102

Ground Rents.

234 South Wolfe St. 17th, in Deed of Partition, Dated and Recorded May 1
West side of Wolfe St. 145 feet north of Gough St. 1918.
45 feet front on Wolfe St. 40 feet deep to Durham St.
Deeded from Edgar R.Strobel Jan.13th,1913, to Nellie E.Clair.
Recorded Liber S.C.L.No.3809 folio 478.
Irredeemable. Value $750. Payable Annually Nov.1st. $45.
Collect from L.Cohen 1615 E.Balto.St.or 525 S.Broadway.
Paid Jan.1st.1918.

628 North Washington St. 18th, in Deed of Partition, Dated and Recorded
West side of Washington St. 144 ft.8 in, South from May 1st 1918.
Monument Street. 13 Feet front, west to 10 ft.Alley.
Deeded to Nellie E.Strobel, June 11th, 1917,
From Florence S.Myers. Recorded Liber S.C. No.1879, folio 305.
Irredeemable. Value $750. Ground Rent $45. Payable June 1st, $22.50
Dec 1st. $22.50

Collect from Frank Koehler,
— Fayette & Wolfe St.Furniture Store.

1723 East Pratt Street. 19th, in Deed of Separation, Recorded May 1st.1918.
South side of Pratt St. 35 Feet West from Register St.
15 Feet front. 80 Feet deep.
Deeded to Nellie E.Clair, March 7th,1918.
From J.William Strobel. Recorded Liber S.C.L. No.3736, folio 513.
Irredeemable. Value $400.33. Ground Rent $24.38. Payable Sep.1st.$12.19 -
March 1. 12.19

Collect from Alice Ann Building Association,
Address 1724 East Pratt St.
Ackerman, Lessee.

.lle

May 6th,1918.

Messrs.Black,Sheridan,Wilson Co.

Fidelity Trust Bldg.City.

Dear Sirs,

Please ship, [illegible] The Ludlow Valve Mfg.Company, Troy,N.Y.

1 Carload run of mine Georges Creek Coal,about 27 tons.

Penna.R.R.Via Rimrod's Junction,N.Y., and N.Y.C.& H.R.R.R.

$3.278 per gross ton at mines.

Please request the mines to ship best quality of coal for Steel Worker's Blacksmith Shop,and have the coal very clean and free from slate.

Very Respectfully,

United States Fuel Administration, Interstate Coal & Coke Co.

License Number, A-03544. _____ Manager.

Purchasing Agents for the

Ludlow Valve Mfg.Co.

Troy,N.Y.

May 6th,1918.

Messrs.Black,Sheridan,Wilson Co.

Fidelity Trust Bldg.City.

Dear Sirs,

Please ship,

The Ludlow Valve Mfg.Company, Troy,N.Y.

1 Carload run of mine Georges Creek Coal,about 27 tons.,

Penna.R.R.Via Himrod's Junction,N.Y.,and N.Y.C.&.H.R.R.

$3.276 per gross ton at mines.

Please request the mines to ship best quality of coal for Steel Worker's Blacksmith Shop,and have the coal very clean and free from slate.

Very Respectfully,

United States Fuel Administration, Interstate Coal & Coke Co.

License Number, X-02544. _____ Manager.

Purchasing Agents for the

Ludlow Valve Mfg.Co.

Troy,N.Y.

May 6th,1918.

Hackensack Coal & Lumber Co.

Hackensack,N.J.

Dear Sirs,

Since writing you May 3rd,the price of Genuine Georges Creek Cumberland Blacksmith Coal from the Big Vein has been fixed by the United States Fuel Administration at $3.10 per net ton of 2000 lbs, f.o.b.cars at the mines,with 25 cents per ton Purchasing Commission, with the understanding that the coal will be used for Smithing purposes only. All other conditions named in our letter of May 3rd,continued in effect.

Very Respectfully,

United States Fuel Administration,

Manager.

License Number,X-02544.

3.10
26
3.36 Net Loss for Mine

May 6th, 1918.

Buffalo Forge Company,

Buffalo, N.Y.

Dear Sirs,

In accordance with our letter of April 29th, the present price of our Genuine Georges Creek Cumberland Blacksmith Coal, fixed by the United States Fuel Administration, is $3.10 per net ton of 2000 lbs, f.o.b. cars at the mines, plus 26 cents per ton to us purchasing commission, or the Government price at time of shipment. Of course you will pay the freight which will be additional and the coal will be your property and at your risk after it leaves the mines.

In view of the fact that we have a very small margin of profit which is only sufficient to cover our service as Purchasing Agent as provided by the United States Fuel Administration, it will be necessary for you to send us your check with the order to pay the cost of the coal at the mines. Send checkfor $120 drawn to the order of the Interstate Coal & Coke Co, Purchasing Agents, and we will adjust any small difference when we send you the invoice.

In accordance with the requirements of the United States Fuel Administration please write us authority as your agent to purchase one carload of Genuine Georges Creek Blacksmith Coal from the Big Vein and state that the coal will be used only for Smithing purposes.

While we cannot give any guarantee as to the time of shipment on account of the uncertainty and very unusual conditions resulting from the European war, if you favor us with your order you can depend on our very best personal effort to ship the coal for you at the very earliest date and we think the prospect is favorable for shipment within a reasonable time.

Very Respectfully,

United States Fuel Administration,

Manager.

License Number, X-C2544.

May 8th,1918.

Messrs,Francisco Bros.

Little Falls,N.J.

Dear Sirs,

Replying further to your recent letter all coal shipments are now under the control of the Government and the price of coal is fixed by the United States Fuel Administration.

We can accept your order for one carload of our Genuine Georges Creek Cumberland Blacksmith Coal from the Big Vein,at $3.36 per net ton of 2000 lbs,f.o.b.cars at the mines,provided the order is sent to us at once. This includes 26 cents per ton Purchasing Commission to us and is the only profit we make. The price would be subject to change if any change is made by the Government at the time of shipment. You would pay the freight which would of course be in addition to the price we have quoted. The coal would be your property and at your risk after the car leaves the mines.

In view of the fact that we have only a small margin of profit which is only sufficient to cover our service as Purchasing Agents as provided by the United States Fuel Administration it will be necessary for you to send us your check with the order to pay the cost of the coal at the mines. Send check for $120 drawn to the order of the Interstate Coal & Coke Co,Purchasing Agents,and we will adjust any difference and remit you the balance due when we send the invoice.

In accordance with the requirements of the United States Fuel Administration,please write us authority as your agents to purchase one carload of Genuine Georges Creek Cumberland Blacksmith Coal,at $3.36 per net ton f.o.b. mines or the Government price if changed and state that the coal will be used only for Smithing purposes.

If you favor us with your order you can depend on our very best effort to ship the coal at the earliest possible date and we think the prospect is favorable for shipment within a reasonable time but of course we cannot give any guarantee as to the time of shipment and can only accept the order subject to the very unusual conditions and uncertainty resulting from the European War. If you expect to need coal the best way is to place your order with us at once and we will get it off for you just as soon as possible.

Very Respectfully,

United States Fuel Administration,
License Number X-02544.

Manager.

May 6th, 1918.

Mr. W. L. Legate,

Gouverneur, N.Y.

Dear Sir,

Replying to your favor of May 6th, all coal shipments are now under the control and direction of the Government and prices are fixed by the United States Fuel Administration.

We could probably accept your order for one carload of our Genuine Georges Creek Cumberland Blacksmith Coal, say 25 to 30 tons, at $3.39 per net ton of 2000 lbs, f.o.b. cars at mines subject to change in the Government price at the time of shipment. You would pay the freight in addition to the price we have quoted. The coal would be your property and at your risk after the car leaves the mines. In view of the fact that we have only a very small margin of profit which is only sufficient to cover our service as Purchasing Agents as provided by the United States Fuel Administration, if you favor us with an order it will be necessary for you to send us your check with the order to pay the cost of the coal at the mines. Send check for $120 drawn to the order of the Interstate Coal & Coke Company, Purchasing Agents and we will adjust any difference and send you the balance with the invoice.

In accordance with the requirements of the United States Fuel Administration please write us authority to purchase one car load of Genuine Georges Creek Cumberland Blacksmith Coal and state that the coal will be used only for Blacksmith purposes.

If you favor us with your order you can depend on our very best effort to ~~do~~ ship the coal at the earliest possible date and we think the prospect is favorable for shipment within a reasonable time, but of course we cannot give any guarantee as to the time of shipment on account of the very unusual conditions and uncertainty resulting from the European War. If you expect to need coal we advise that you place your order with us at once and we will get it off for you just as soon as possible.

Very Respectfully,

United States Fuel Administration,

Manager.

License Number, X-02544.

May 11th,1918.

Messrs,Black,Sheridan,Wilson Co.

Fidelity Trust Bldg.City.

Dear Sirs,

Please ship,

Francisco Bros,Great Notch,N.J.

1 Carload Georgea Creek Coal,R/V.,about 27 tons.

$3.10 per net ton of 2000 lbs,f.o.b. mines.

Balto.& Ohio R.R.Via Lehigh Valley R.R.

Please request the mines to ship the best quality of coal for Smithing purposes and have the coal very clean and free from slate.

Very Respectfully,

Interstate Coal & Coke Co

United States Fuel Administration, _____Mgr

License Number,X,03544. Purchasing Agents, for

This coal will be used entirely for Smithing purposes. Francisco Brothers.

May 10th,1918.

Mr.A.S.Case,

Three Bridges,N.J.

Dear Sir,

Replying to your favor of May 9th,all coal shipments are now under the control of the United Sates Government and the price of coal is fixed by the United States Fuel Administration.

We could probably accept your order if placed with us at once for one carload of our Genuine Georges Creek Cumberland Blacksmith Coal from the Big Vein,say 25 to 30 tons,at $3.35 per net ton of 2000 lbs, f.o.b.cars at mines,or the Government price at time of shipment if changed. You would pay the freight in addition to the price we have quoted. The coal would be your property and at your risk after the car leaves the mines.

In view of the fact that we have a very small margin of profit which only covers our service as Purchasing Agents as provided by the United States Fuel Administration,if you favor us with an order it will be necessary for you to send us your check with the order to pay the cost of the coal at the mines. Send check for $120 drawn to the order of the Interstate Coal & Coke Co.,Purchasing Agents,and we will adjust any difference and send you the balance due you when we send you the invoice.

In accordance with the requirements of the United States Fuel Administration please write us authority to purchase one carload of Genuine Georges Creek Cumberland Blacksmith Coal from the Big Vein and state that the coal will be used only for Blacksmith purposes.

If you favor us with your order you can depend on our very best effort to ship the coal at the earliest possible date and think the prospect is favorable for shipment within a reasonable time but of course we could not give any guarantee as to the time of shipment and could only accept the order subject to the very unusual conditions and uncertainty resulting from the European War. If you expect to need coal we advise that you place your order with us at once and we will get the car off for you just as soon as possible.

Very Respectfully,

United States Fuel Administration,
License Number,X-02544.

Manager.

May 10th,1918.

Messrs,Francisco Brothers,

Little Falls,N.J.

Dear Sirs,

We are favored with your letter of May 9th,authorising us as your Purchasing Agents under the United States Fuel Administration to ship one carload of Genuine Georges Creek Cumberland Blacksmith Coal from the Big Vein,at $3.36 per net ton of 2000 lbs,f.o.b. cars at mines or the Government price at time of shipment,on the conditions named in our letter of May 8th. The coal to be consigned to Francisco Brothers,Great Notch,N.J.Via Erie Railroad,Greenwood Lake Division.

We received your check enclosed for $130 to pay the cost of the coal at the mines and any balance due you will be remitted after we have received the weight of the coal,with the invoice. Please accept our thanks for the order. You can depend on our constant and continued effort to secure a suitable car and ship the coal at the earliest possible date.

Very Respectfully,

United States Fuel Administration,

Manager.

License Number X-03544.

May 11th.1918.

Messrs,R.G.Wood & Company,

Middletown,N.Y.

Dear Sirs,

Replying to your recent letter,all coal shipments are now under the control of the Government and the price of coal is fixed by the United States Fuel Administration.

We could probably accept your order if placed with us at once for one carload,about 25 to 30 tons of our Genuine Georges Creek Cumberland Blacksmith Coal from the Big Vein,at $3.3875,per net ton of 2000 lbs,f.o.b.cars at the mines,or the Government price at the time of shipment if changed. You would pay the freight in addition to the price we have quoted. The coal would be your property and at your risk after the car leaves the mines.

In view of the fact that we have only a very small margin of profit,which is only sufficient to cover our service as Purchasing Agents as provided by the United States Fuel Administration,if you favor us with your order it will be necessary for you to send us your check with the order to pay the cost of the coal at the mines. Send check for $120 drawn to the order of the Interstate Coal & Coke Co,Purchasing Agents and we will adjust any small difference when we have the weight of the coal from the mines and send you the balance due with the invoice.

In accordance with the requirements of the United States Fuel Administration,please write us authority to purchase for you one carload of Genuine Georges Creek Cumberland Blacksmith Coal from the Big Vein and state that the coal will be used only for Smithing purposes.

If you favor us with your order you can depend on our very best effort to ship the coal at the earliest possible date and we think the prospect is favorable for shipment within a reasonable time,but of course we could not give any guarantee as to the the time of shipment and could only accept the order subject to the very unusual conditions and uncertainty resulting from the European War. If you expect to need coal we advise that you place your order with us at once and we will get the car off for you just as soon as possible.

Very Respectfully,

United States Fuel Administration,
License Number,X-02544.

Manager.

Book Depository-Executive Committee.

A Special Meeting of The Executive Committee of the Book Depository of the Methodist Episcopal Church was held at the Maryland Casualty Building, Tuesday April 30th, 1918, at 4 P.M.

There were present Mr. John T. Stone, Chairman, Thomas H. O'Connor, C. Herbert Richardson and William M. Winke.

The Treasurer read a list of the subscribers to the Stock of the Book Depository who had not made any payment or paid only in part of their subscriptions, amounting in all to about [illegible]. Discussion of the best method of collecting these overdue subscriptions was had, and it was thought best for the present not to take any action that might interfere with the success of the Book Depository.

Mr. O'Connor proposed to negotiate a new loan of $6000, from [illegible] Baldwin, John L. Alcock and Thomas H. O'Connor, of $2000 each, to [illegible]

Treasurer was approved and he was authorized to negotiate a new loan of $6000 [illegible]

May 13th, 1918.

Messrs, Hutton Bros,
Nanuet, N.Y.

Dear Sirs,

Referring to your order for one carload of our Genuine Georges Creek Cumberland Blacksmith Coal from the Big Vein, all coal shipments are now under the control of the Government and there is only one price which is fixed by the United States Fuel Administration.

We are glad that the outlook for shipment in the near future is now more promising and that the price will be lower. We think the coal at the Government price will cost you somewhere between five and six dollars per net ton delivered.

We will cancel the former order and in accordance with the requirements of the United States Fuel Administration it will be necessary for you to write us authority to purchase one carload, about 25 to 30 tons Genuine Georges Cumberland Blacksmith Coal from the Big Vein, at $3.37 per net ton of 2000 lbs, f.o.b. cars at the mines, or the Government price at time of shipment, and state that the coal will be used only for Smithing purposes.

In view of the fact that that we have a very small margin of profit which only covers our service as Purchasing Agents, as provided by the United States Fuel Administration, it will be necessary for you to send us your check with the order to pay the cost of the coal at the mines. Send check for $120 drawn to the order of the Interstate Coal & Coke Company, Purchasing Agents, and we will adjusy any difference and send you the balance due if any, with the invoice.

If you favor us with the renewal of your order you can depend on our very best effort to ship the coal at the earliest possible date and we think the prospect is now more favorable for shipment within a reasonable time but of course we cannot give any guarantee as to the time of shipment and can only accept the order subject to the very unusual conditions and uncertainty resulting from the European War. If you still expect to need the coal we advise that you renew the order with us at once and we will get the car off for you just as soon as possible.

United States Fuel Administration, Very Respectfully,
License Number, X-o2544.

Manager.

Book Depository-Executive Committee.

A Special Meeting of The Executive Committee of the Book Depository of the Methodist Episcopal Church was held at the Maryland Casualty Building, Tuesday April 30th, 1918, at 4 P.M.

There were present Mr. John T. Stone, Chairman, Thomas H. O'Connor, C. Herbert Richardson and William M. Winks.

The Treasurer read a list of the subscribers to the Stock of the Book Depository who had not made any payment or paid only in part of their subscrptions, amounting in all to about $1100. The question of the best method of collecting these overdue subscriptions was discussed and it was thought best for the present not to take any action that might interfere with the success of the Book Depository.

Mr. O'Connor proposed to negotiate a new loan of $6000, from Mr. Summerfield Baldwin, John L. Alcock and Thomas H. O'Connor, of $2000 each, to meet the needs of the Depository and to place as collateral accounts due the Depository amounting to about $7000, and the money from these accounts as paid to be turned over to Mr. John L. Alcock and Thomas H. O'Connor in liquidation of the loan. The proposal of the Treasurer was approved and he was authorized to negotiate a new loan of $6000, and to use $4000 of the amount in payment of the balance due on a former loan and the remainder for the use of the Depository.

The Treasurer urged the importance of increasing the working Capital of The Book Depository. He stated that the paid up Capital Stock should be increased to at least $25,000 to meet the needs of the growing business of the Depository. The subject was fully discussed and a resolution was adopted appointing a Special Committee, consisting of Mr. Thomas H. O'Connor and Mr. John T. Stone, with full authority to arrange for a luncheon to be held at the Hotel Emerson, to which the Preachers and Laymen will be invited to have placed before them the needs of the Depository and to adopt a plan for the increase of the Capital Stock. The expense of the luncheon to be paid by the Book Depository.

The Committee was requested to confer with Bishop McDowell and request him to preside at the meeting. The Executive Committee then adjourned.

William M. Winks,
Acting Secretary.

May 14th.1918.

Mr.Elmer Dexter,

Lakewood,Wayne Co.Pa.

Dear Sir,

Referring to your order for one carload of our Genuine Georges Cumberland Blacksmith Coal,all coal shipments are now under the control of the Government and prices are fixed by the United States Fuel Administration.

We are glad to advise you that the outlook for shipment in the near future is now more promising and that the price of the coal will be lower. We think the cost of your carload of coal will be between five and six dollars per net ton at the Government price delivered at Lakewood,Pa.,Via N.Y.O.&.W.R.R.

We will cancel the former order and it will be necessary for you to write us authority in accordance with the requirements of the United States Fuel Administration,to purchase one carload,about 25 to 30 tons,Genuine Georges Creek Cumberland Blacksmith Coal from the Big Vein,at $3.37 per net ton of 2000 lbs,f.o.b. mines,or the Government price at the time of shipment and state that the coal will be used only for Smithing purposes.

In view of the fact that we have only a very small margin of profit which only covers our service as Purchasing Agents as provided by the United States Fuel Administration,it will be necessary for you to send us your check with the order to pay the cost of the coal at the mines. Send check for $120 drawn to the order of the Interstate Coal& Coke Company,Purchasing Agents,and we will adjust any difference and send you the balance due with the invoice.

If you favor us with the renewal of your order you can depend on our very best effort to ship the coal at the earliest possible date and we think the prospect is now more favorable for shipment within a reasonable time but of course we cannot give any guarantee as to the time of shipment and can only accept the order subject to the very unusual conditions and uncertainty resulting from the European War. If you expect to need the coal we advise that you renew the order with us at once and we will get the car off for you just as soon as possible.We enclose form of order which you can sign and return to us.

United States Fuel Administration,
License Number, X-02544.

Very Respectfully,

Manager.

218
17

Lakewood, Pa. May 15th. 1918.

The Interstate Coal & Coke Company,

Baltimore, Md.

United States Fuel Administration
License Number, X-02544.

Dear Sirs,

Please ship for our account to Lakewood, Pa, Via N.Y.O.&.W.Ry, One carload of Genuine Georges Creek Cumberland Blacksmith Coal, from the Big Vein, about 25 to 30 tons, at $3.37 per net ton f.o.b. mines, or the Government price at time of shipment. This coal will be used only for Smithing purposes.

We enclose herewith our check for $120 drawn to the order of the Interstate Coal & Coke Co, Purchasing Agents, to pay the cost of the mines, any difference to be adjusted and balance due if any returned to us with the invoice

This will be your authority as our Purchasing Agents as required by the United States Fuel Administration.

Very Respectfully,

Manager.

United States Fuel Administration,
License Number, X-02544.

May 18th,1918.

Buffalo Forge Company,

Buffalo,N.Y.

Dear Sirs,

We are favored with your letter of May 13th. As we informed you in our letter of May 6th,all coal shipments and prices are now fixed and controled by the United States Fuel Administration and the Government has taken over the operation of the Railroads.

The present price for one carload of Genuine Georges Creek Cumberland Blacksmith Coal,from the Big Vein,is $3.36 per net ton of 2000 lbs,f.o.b. cars at the mines,or the Government price at time of shipment.

If you favor us with your order it will be necessary for you in accordance with the requirements of the United States Fuel Administration to write us authority as Purchasing Agents to buy for you one carload of Genuine Georges Creek Cumberland Blacksmith Coal and to state that the coal will be used only for Smithing purposes.

It will be necessary for you to send us your check with the order for $120,to pay the cost of the coal at the mines as we are allowed only a very small commission as Purchasing Agents,and this is hardly sufficient to cover this service.

In regard to the time of shipment it will be impossible for us to give any guarantee or name any time,but you can depend on our very best effort to ship the coal for you at the earliest possible date. If you expect to need coal the best way is to place your order with us on the conditions named and it will be our pleasure to ship the coal for you just as soon as possible.

Very Respectfully,

United States Fuel Administration,
License Number,X-02544.

Manager.

Shipped Jan 29-1919-

May 18th, 1918.

Messrs, Hutton Bros.

Nanuet, N.Y.

Dear Sirs,

We are favored with your letter of May 14th, with your authority to purchase one car load of Genuine Georges Creek Cumber land Blacksmith Coal, about 25 to 30 tons, at $3.37 per net ton of 2000 lbs, f.o.b. cars at the mines, stating that the coal will be used only for Swithing purposes and enclosing check for $120 to pay the cost of the coal at the mines, on the condi'ions named in our letter of May 13th, 1918.

You can depend on our very best effort to ship the coal at the earliest date and we hope it will not be long before we can send you notice of shipment. Thanking you for the renewal of the order under the new conditions required by the United States Fuel Administration,

United States Fuel Administration, Very Respectfully,

License Number, X-02541. Manager.

Wgt 39 Net tons 3.00 Net ton f.o.b Penna
1.43 Cwt 26 Commission
79300 lbs 223 Frt. returnable
549 - Delivered price

Shipped. Jan 29-1919-

May 23rd.1918.

Mr. A.S.Case,

Three Bridges,N.J.

Dear Sir,

We received your letter of May 14th,we could only accept your order on the conditions named in our letter of May 10th,as the Government is now operating the Railroads and the United States Fuel Administration has entire control of all coal shipments and fixes the price per net ton of 2000 lbs,f.o.b. mines.

It will be necessary for you to write us authority to purchase one carload of Genuine Georges Creek Cumberland Blacksmith Coal,about 25 to 30 tons and we will accept the order at $3.35 per net ton of 2000 lbs,f.o.b. mines,or the Goverment price at the time of shipment,if changed,and send your check for $120 to pay the cost of the coal at the mines,as the small commission we are allowed by the United States Fuel Administration is only sufficient to pay for our service as Purchasing Agents. Any difference in your favor will be adjusted when we receive the weight of the coal from the mines and the balance due you remitted with the invoice.

As stated in our letter of May 10th, you can depend on our very best effort to ship the coal for you at the earliest possible date but on account of the very unusual conditions and uncertainty resulting from the European War we cannot give any guarantee as to the time of shipment. If you expect to need coal the sooner you get your order in the better and we will get the car off for you just as soon as possible

United States Fuel Administration, License Number,X-02544.

Very Respectfully,

Manager.

Wgt 39 Net tons
1½ cwt

79300 lbs

3.00 Net ton f.o.b mines
26. Commission
223 Frt estimated
549 - Delivered price -

May 23rd, 1918.

Messrs, R.G. Wood & Company,

Middletown, N.Y.

Dear Sirs,

We are favored with your letter of May 16th, with authority to purchase for you one carload of Genuine Georges Creek Cumberland Blacksmith Coal from the Big Vein, about 25 to 30 tons, at $3.3675, per net ton of 2000 lbs, f.o.b. cars at the mines, or the Government price at the time of shipment if changed, in accordance with the requirements of the United States Fuel Administration, that the coal will be used only for Smithing purposes.

We also received your check enclosed for $120 to pay the cost of the coal at the mines. We will adjust any small difference in your favor when we have the weight of the coal from the mines and will send you the balance due with the invoice.

We note your instructions to have the coal shipped Via N.Y. S.&W.Ry., Middletown Division. We understand that the rate of freight is $2.60 per gross ton but of course cannot guarantee this as the Government is now operating the Railroads and the United States Fuel Administration has entire control of all coal shipments.

As stated in our letter of May 11th, you can depend on our very best effort to ship the coal for you at the earliest possible date but on account of the very unusual conditions and the uncertainty resulting from the European War cannot give any guarantee as to the time of shipment. Thanking you for the order, we are,

United States Fuel Administration,
License Number, X-02544.

Very Respectfully,

Manager.

May 25th,1918.

Buffalo Forge Company,

Buffalo,N.Y.

Dear Sirs,

We are favored with your special delivery letter of May 22nd, enclosing Order No. C.15150 for one carload of our Genuine Georges Creek Blacksmith Coal.

We are sorry that we cannot accept the order unless you are willing to place it with us on the conditions named in our letter of May 18th,and send us your check for $130 to pay the cost of the coal at the mines including our commission as Purchasing Agents,which is a very small item.

We do not see why you should be unwilling to do this as we are now doing business under war conditions, and we are receiving more orders than we can fill from the leading firms of the country on the same conditions we have named to you.

If we accept the order the coal would be paid for at the railroad weight as weighed at the mines and invoiced to you at the same weight. After the coal leaves the mines it would be your property and at your risk.

Of course we cannot give any guarantee as to the time of shipment. All we can do is to promise to do our best as we have always done to ship the coal at the earliest possible date as the railroads are operated and entirely under the control of the Government.

Very Respectfully,

Manager.

May 28th,1918.

Mr.Frederick Snyder,

Harford Road,near Carny,Balto.Co.Md.

Dear Sir,

I was up to the farm yesterday and was glad to find that you have planted the first field of Sugar Corn and that you will plant the other field this week.

I am anxious to get the land all ploughed up and to get the crop of fieldcorn planted also.. Mrs.Miller said yesterday that you had promised to bring an extra man over and get the land ploughd and the corn all in this week.

I have not bothered you and have given you your own time and depended on you in good faith to do your part but it is now getting late and I do not want to see our work neglected, and will expect you to do your part as promised according to agreement.

Some of your neighbors recommended you very highly to me and said that I could depend on you to do whatever you promised and for this reason I made the agreement with you to plant the crops and have depended on you.

I hope we may have a good season and do well with our crops of corn. I was anxious to call and see you at your home but your friends told me you are always away from home in the fields at work.

License Number,X-05844.

Very Respectfully,

William M.Winks.

For Sale,-Desirable Farm,18 acres, Old Harford Road near Joppa Road,and near car line.

Ideal home for city business man and family. Fine location,high and healthy; good roads to the city.

The land is rich and fertile,sloping south and specially suited for early market crops. Fine investment as a home and a money maker at the high prices for all farm products.

Address,Box 1710, Sun Office.

May 29th,1918.

Messrs,Francisco Brothers,

Little Falls N.J.

Dear Sirs,

Replying to your letter of May 24th,your order has been placed with the mines and you can depend on our very best effort to ship the coal just as soon as possible.

As stated in our letter of May 8th,we cannot give any guarantee as to the time of shipment on account of the very unusual conditions and uncertainty growing out of the war,but you can depend on our constant and continued effort to have the coal shipped at the earliest date possible.

Very Respectfully,

Manager.

United States Fuel Administration,

License Number,X-02544.

For Sale,-Desirable Farm,18 acres, Old Harford Road near Joppa Road,and near car line.
Ideal home for city business man and family. Fine location,high and healthy; good roads to the city.
The land is rich and fertile,sloping south and specially suited for early market crops. Fine investment as a home and a money maker at the high prices for all farm products.

Address,Box 1710,
Sun Office.

May 29th,1918.

Mr.A.S.Case,

Three Bridges,N.J.

Dear Sir,

We are favored with your letter of May 24th,enclosing check for $120 and authorizing us to purchase one carload of Genuine Georges Creek Cumberland Blacksmith Coal on the conditions named in our letter of May 23rd. As stated in our letter we cannot give any guarantee as to the time of shipment on account of the unusual and uncertain conditions growing out of the war,but you can depend on our very best effort to ship the coal just as soon as possible.

Thanking you for the order we are,

Very Respectfully,

United States Fuel Administration, Manager.

License Number,X-02544.

June 1st.1918

Mr.William Kempski,

Old Harford Road,Balto.Co.Md.

Dear Sir,

I have a letter from Mrs.Miller this morning saying that Mr.Snyder has told her that it will be impossible for him to put in the fiel corn for us. Of course I am very much disappointed as I supposed that Mr.Snyder was a reliable man.

I wish you could arrange to plant Tomatoes in the lower field all the way from the orchard down to the spring house. I think this would be a good thing for us both as I feel confident that Tomatoes will bring good prices this summer. We can plant the field on shares the same conditions as the upper field you will plant in the orchard.

If you prefer it and will let your young man plough the lower field and plant the Tomatoes for us I will pay you for his work by the day and I have no doubt you could work him in to good advantage. I hope you will see your way to accept either of the above propositions and let Mrs.Miller know at once.

Very Respectfully,

William M.Winks.

Baltimore, June 1st, 1918.

330 N. Charles Street.

Mr. R. B. Pue,

2 East Lexington St. City.

Dear Sir, You were recommended to me by my friend, Mr. J. Cookman Boyd.

I have a desirable farm for sale of 18 acres, on the old Harford road near Joppa Road and near the car line.

Ideal home for a city business man and family. Fine location, high and healthy, good roads to the city.

The land is rich and fertile, sloping south and specially suited for early market crops. Fine investment as a home and a money maker at the high prices for all farm products.

Our price is $16,000, but would probably make a small concession for cash. Three acres on the Harford Road not far from our place, recently sold at $1000 per acre. Lots are being sold at $500 each, an acre being divided into 4 lots. Land is improving in value rapidly and it is difficult to secure a small farm like this and well located, as the people mostly own their homes and are making good money on their farms.

Of course you will understand that I am not pl[illegible]ng the farm in your hands exclusively but will [illegible]very glad to pay your commission if you effect sale.

Very Respectfully,

June 1st.1918.

My Dear Brother,

I thought I would like to write you today as Iknew you would be looking for my letter,but it is late and very hot and I have had a very busey day and I am sure you will let me off with a shorter letter today than usual.

I am glad to tell you that Bobbie is keeping up very well and has had quite a busey week. Last night I went with her to the Home for the Aged,Corner Fulton Avenue and Franklin St. It was the Annual Strawberry Festival. They had a very interesting program which was carried out by the young people representing the faries and we enjoyed it very much. There was a great crowd.

Horace Jacobs,Jr.Was married today,at Orlando,Florida. He married a young girl named McCullough. Her father owns a large tract of land in Floriday and has contracts with the Penna.R.R.,for railroad ties. The family is from Pennsylvania and Helen and Horace knew them very well at Altoona. We understand she is a fine girl and will make Horace a good wife. Helen and Horace went to Florida this week and Horace performed the ceremony.

I have just been out to Greenmount Cemetery this afternoon and watered the plants. I took some very beautiful Peonias out on Decoration Day. We like to keep some flowers or plants there since Nellie left us as Bobbie takes great interest in doing so and it falls to my lot to attend to it which is a great pleasure.
Enclosed please find check for $25. With love,Your brother Wm.W.Winks.

June 1st.1918.

My Dear Brother,

I thought I would like to write you today as Iknew you would be looking for my letter,but it is late and very hot and I have had a very busey day and I am sure you will let me off with a shorter letter today than usual.

I am glad to tell you that Bobbie is keeping up very well and has had quite a busey week. Last night I went with her to the Home for the Aged,Corner Fulton Avenue and Franklin St. It was the Annual Strawberry Festival. They had a very interesting program which was carried out by the young people representing the faries and we enjoyed it very much. There was a great crowd.

Horace Jacobs,Jr.Was married today,at Orlando,Florida. He married a young girl named McCullough. Her father owns a large tract of land in Floriday and has contracts with the Penna.R.R.,for railroad ties. The family is from Pennsylvania and Helen and Horace knew them very well at Altoona. We understand she is a fine girl and will make Horace a good wife. Helen and Horace went to Florida this week and Horace performed the ceremony.

I have just been out to Greenmount Cemetery this afternoon and watered the plants. I took some very beautiful Peonias out on Decoration Day. We like to keep some flowers or plants there since Nellie left us as Bobbie takes great interest in doing so and it falls to my lot to attend to it which is a great pleasure.
Enclosed please find check for $25. With love,Your brother Wm.M.Winks.

Baltimore June 12/18.

Mr.Joshua W.Miles,
Collector of Internal Rev.

Dear Sir,

Enclosed please find check for $16.21,in payment of Interstate Coal & Coke Co, Internal Revenue Tax for 1917.

William M.Winke,
Manager.

June 5th,1918.

Mr.Joshua W.Miles,

Collector of Internal Revenue,City.

Dear Sir,

We mailed our report for the Interstate Coal & Coke Co, March 26th,1918,and have been expecting a notice of the amount due,the same as we received from you last year.

Will you please send by mail in the enclosed stamped envelope a statement of the amount due for 1918,so that we can send check by return mail.

Very Respectfully,

Manager.

See Stub duplicate
Fidelity Box-

June 6th,1918.

Mr.J.William Strobel,

2110 Brookfield Avenue,City.

Dear Will,

The following is a copy from the records of the ground rents from Nellie's estate which Bobbie would like you to collect.

234 South Wolfe St. 17th,in Deed of Partition,May 1st.1918.
West side of Wolfe St. 145 feet north of Gough St.
45 Feet front on Wolfe St. 45 Feet deep to Durham St.
Recorded Liber S.C.L. No. 2808 folio 479.
Value $750. Irredeemable.
Payable Annually,Nov.1st. $45.00
Collect from L.Cohen,1815 East Baltimore St. or 525 S.Broadway.

628 North Washington St. 18th,in Deed of Partition. May 1st.1918.
West side of Washington St. 144 Feet 2 inches south from Monument St. 13 feet front,west to 10 foot alley.
Recorded Liber P.C. No.1679,folio 265.
Value $750. Irredeemable. Ground Rent $45.
Payable June 1st. $22.50
Dec. 1st. 22.50
Collect from Frank Koehler,
Fayette & Wolfe Sts.
Furniture Store.

1723 East Pratt St. 19th,in Deed of Partition,May 1st.1918.
South side of Pratt St. 35 feet west from Register St.
15 feet front, 80 feet deep.
Recorded Liber S.C.L. No.2726,folio 513.
Value $406.33. Irredeemable. Ground Rent, $24.38
Payable Sept.1st. $12.19
March 1st. 12.19
Collect from,
Alice Ann Building Association,
1724 East Pratt Street.
Ackerman,Lessee.

With the fine June weather and abundance of Anne Arundel Strawberries at Curtis Bay,hope you are keeping in fine health,

W.M.W.

June 10th,1918.

Messrs,Black,Sheridan,Wilson Co.

Fidelity Trust Bldg. City.

Dear Sirs,

Please change the shipping directions in our order of May 11th, for 1 carload Blacksmith Coal,Francisco Bros,Great Notch,NJ. to read as follows,

Francisco Bros. Great Notch,N.J.

1 Carload Georges Creek Coal,R./M,about 27 tons.

$3.10 per net ton of 2000 lbs, f.o. b. mines.

Penna.R.R.Via Marion,N.J.& Erie R.R. Greenwood Lake Division.

Very Respectfully,

United States Fuel Administration,

License Number,X-02544.

Manager.

June 13th,1918.

Buffalo Forge Company,

Buffalo,N.Y.

Dear Sirs,

We received your letter of June 7th,and with you we are sorry that we could not get together on the conditions named in our letter of May 6th,and accept your order C.No.15150,for one carload of our Genuine Georges Creek Cumberland Blacksmith Coal,as it would have given us much pleasure to do so.

You will note from the enclosed newspaper clipping that the United States Government is placing freight on a cash basis and we do not understand why you should be unwilling to forward us your check for $120 as requested to pay the cost of the coal at the mines, as this is not an exception in your case and the same conditions are named to all our trade and we are making shipments right along to the Iron and Steel Manufacturers and coal trade who send us their checks to pay for the coal at the mines very willingly and we are sure you would do so if you could see the matter from our viewpoint and understand all the conditions.

We will be only too glad to hear from you at any time you are in need of coal if you will send us your check with the order, and subject to the conditions named in our letters of April 29th,and May 6th.

Very Respectfully,

United States Fuel Administration,
License Numbr,X-02544.

Manager.

June 13th,1918.

The Ludlow Valve Mfg.Company,

Troy,N.Y.

Dear Sirs,

We are pleased to advise that P.R.R.Car No.335597, Genuine Georges Creek Cumberland Blacksmith Coal from the Big Vein, was shipped June 11th,to Troy,N.Y.,Via N.Y.C.&.H.R.R.,for your account. As soon as we have the weight of the coal from the railroad scales we will forward you the invoice.

Very Respectfully,

United States Fuel Administration, Manager.

License Number,X-02544.

June 19th,1918.

Messrs,Black,Sheridan,Wilson Co.

Fidelity Trust Building,City.

Dear Sirs,

Please ship,

Hutton Bros,Nanuet,N.Y.

1 Carload Georges Creek Coal,R/M,about 27 tons.

$3.00 per net ton of 2000 lbs, f.o.b. Mines.

Penna.R.R.Via Marion,N.J.& New Jersey & New York R.R.

Please request the Mines to ship the best quality of coal for Smithing purposes and have the coal very clean and free from slate.

Very Respectfully,

Interstate Coal & Coke Co.

_____Mgr.

United States Fuel Administration,-License No. X-03544.

Purchasing Agents for
1 Carload of Blacksmith
Coal,for Hutton Bros,
Nanuet,N.Y.

June 19th,1918.

Mr.Fredeick Snyder,

Harford Road,near Carny,Balto.Co.Md.

Dear Sir,

I was up to the farm yesterday and noticed that the Sugar Corn in the Chicken Yard neede working very badly. This is very important to keep the ground worked up thoroughly as it is necessary to keep the soil friable and in good condition so that the crops may get the benefit of the sunshine and the rain and air to keep the corn growing to secure a good crop of corn.

I am depending on you to secure a good crop of corn and hope you will arrange to work the corn at once as it is badly needed.

Very Respectfully,

William F.Winkle.

June 30th, 1918.

Mr. Charles N. Boulden,

335 Title Building, City.

Dear Sir,

We have a desirable farm of about 18 acres, for sale, located on the Old Harford Road, just east of the Joppa Road. The farm is about 8 miles from Baltimore with fine roads to the City; about 20 minutes ride. The Harford Road, electric car line runs to Carny which is about 10 minutes walk from our place.

There is a good comfortable home on the farm with other outbuildings. The land is rich and fertile, sloping south and specially suited for early market crops. It is high and healthy and would make a fine home from the standpoint of health, low expenses and nearness to the City for a business man and his family.

Our price is $12,000. Three acres of land not far from us recently sold for $3,000, with no buildings on the property. Small farms with good soil are in demand and land is improving in value. Most of the men in the neighborhood own their farms and are making money. This would be a good investment for a city business man as a home and a money maker at the high prices for all farm products, as there would be no trouble to arrange with the farmers in the neighborhood to plant the crops on shares.

Any young man who understands farming, ~~could make a good living~~ could take this place and make a good living and save money. I will be glad to give you any further information and would like you to keep this farm before you and hope you may find a purchaser.

Very Respectfully,

Wm. H. Smith

June 20th, 1918.

Joseph F. Smith Co.
Madison, N.J.

Dear Sirs,

The railroads are now operated by the Government and all coal shipments are controlled and prices are fixed by the United States Fuel Administration.

We will be glad to hear from you when you are in the market for your next carload of Blacksmith Coal and name you the price and conditions upon which we could accept your order.

Very Respectfully,

United States Fuel Administration,

Manager.

License Number, X-02544.

June 20th, 1918.

Messrs. Jagels & Bellis,

Hoboken, N.J.

Dear Sirs,

The railroads are now operated by the Government and all coal shipments are controlled and the same price fixed for all by the United States Fuel Administration.

We will be glad to hear from you when you are in the market for your next carload of Blacksmith Coal and name you the price and conditions upon which we could accept your order.

Very Respectfully,

United States Fuel Administration,

License Number, X-02544.

Manager.

Baltimore,June 21st.1918.

Mr.Joshua S.Rawlings,
305 S.Charles St.City.

Dear Sir,

The quarterly meeting of the Board of Trustees will be held at the Home for the Aged,Fulton Ave.& Franklin St,Wednesday June 26th,at 5 P.M.

We hope to have a large attendance as this meeting will give the members of the Board the opportunity to inspect the property and get information in regard to the management which will bring them into closer relation with this plendid Institution of our Methodism.

Yours Fraternally,

William M.Winks, Secretary.

Joshua S.Rawlings, President.

Please note,
Supper will not be served.

Baltimore,June 21st,1918.

Mr.Sewell S.Watts,
German & Calvert Sts.City.

Dear Sir,

The quarterly meeting of the Board of Trustees will be held at the Home for the Aged,Fulton Ave.& Franklin Street,Wednesday June 26th,at 5 P.M.

We hope to have a large attendance as this meeting will give the members of the Board the opportunity to inspect the property and get information in regard to the management which will bring them into closer relation with this splendid Institution of our Methodism.

Yours Fraternally,

William M.Winks, Secretary.

Joshua S.Rawlings, President.

Please note,
Supper will not be served.

Baltimore,June 21st.1918.

Hon.Morris A.Soper,

Court House, Baltimore,Md.

Dear Sir,

The quarterly meeting of the Board of Trustees will be held at the Home for the Aged,Fulton Ave.& Franklin St.,Wednesday June 26th,at 5 P.M.

We hope to have a large attendance as this meeting will give the members of the Board the opportunity to inspect the property and get information in regard to the management which will bring them into closer relation with this splendid Institution of our Methodism.

Youre Fraternally,

William M.Winks, Secretary.

Joshua S.Rawlings, President.

Please note,

Supper will not be served.

Baltimore,June 21st.1918.

Mr.Harry L.Price,

225 Law Bldg.City.

Dear Sir,

The quarterly meeting of the Board of Trustees will be held at the Home for the Aged,Fulton Ave.& Franklin St.,Wednesday June "6th,at 5 P.M.

We hope you can be present as this meeting will give the members of the Board the opportunity to inspect the property and get information in regard to the management which will bring them into closer relation with this splendid Institution of our Methodism.

Yours Fraternally,

William M.Winks, Secretary.

Joshua S.Rawlings, President.

Please note,

Supper will not be served.

251

June 27th, 1918.

Mr. George H. Payson,

Englewood, N.J.

Dear Sir,

The railroads are now operated by the Government and all coal shipments are controlled and the same price fixed for all by the United States Fuel Administration.

We will be glad to hear from you when you are in the market for your next carload of Blacksmith Coal and name you the price and conditions upon which we could accept your order.

Very Respectfully,

United States Fuel Administration,

License No. X-02544.

Manager.

June 27th.1918.

Mr.Oscar Houck,

Pittston,Pa.

Dear Sir,

The railroads are now operated by the Government and all coal shipments are controlled and the same price is fixed for all by the United States Fuel Administration.

We will be glad to hear from you when you are in the market for your next carload of Blacksmith Coal and name you the price and conditions upon which we could accept your order.

Very Respectfully,

United States Fuel Administration, Manager.

License No. X-02544.

June 27th,1918.

Blume Wagon Works,
Scranton,Pa.

Dear Sirs,

The railroads are now operated by the Government and all coal shipments are controlled and the same price is fixed for all by the United States Fuel Administration.

We will be glad to hear from you when you are in the market for your next carload of Blacksmith Coal and name you the price and conditions upon which we could accept your order.

Very Respectfully,
United States Fuel Administration, Manager.
License No.X-02544.

June 29th, 1918.

The Prentice Company,

Englewood, N.J.

Dear Sirs,

We are favored with your letter of June 28th. The Government is now operating the railroads and all coal shipments are controlled and prices are fixed by the United States Fuel Administration.

We could accept your order for one carload of Genuine Georges Creek Cumberland, run of mine steam coal, at $2.90 per net ton of 2000 lbs, fob cars at mines or the Government price if changed at the time of shipment. This coal would give the highest satisfation to your Laundry for steam purposes. There is nothing better mined.

We could also quote you, $3.26 per net ton of 2000 lbs, f.o.b, or the Government price if changed at time of shipment, on one carload of Genuine Georges Creek Cumberland Blacksmith Coal. This coal could only be used for Blacksmith purposes and it would be necessary for you to state this with the order.

The prices quoted above are the present Government prices and include only a very small margin of profit to us as Purchasing Agents. If you favor us with an order it will be necessary for you to send us your check for $120 to cover the cost of the coal at the mines as the small profit we make on the coal is only sufficient for our commission as Purchasing Agents. We will adjust any difference and send you the balance due with the invoice.

In regard to the time of shipment we could only accept the order subject to the very unusual conditions resulting from the European War and for this reason could not give any guarantee as to the time of shipment but you could depend on our constant personal effort to ship the coal for you at the earliest possible date and we think the outlook just at present is promising for shipment within a reasonable time. If you expect to need the coal the sooner you get the order in the better so that it can take its turn at the mines and we will do our best to ship the coal just as soon as possible.

Very Respectfully,

United States Fuel Administration,

Manager.

License No. X-02544.

June 29th,1918.

Messrs.George A.Ohl & Company,

151 Oraton St. Newark,N.J.

Dear Sirs,

We are favored with your letter of June 28th and we regret that we have no 72 hour foundry coke to offer at the present time.

The railroads are now operated by the Government and all coal shipments are controlled and prices fixed by the United States Fuel Administration. We could accept your order for one carload of Genuine Georges Creek Cumberland Blacksmith Coal at $3.26 per net ton of 2000 lbs,f.o.b.mines,or the Government price at the time of shipment.

If you are in need of Steam Coal we could accept your order for one carload of Genuine Georges Creek,run of mine at $2.90 per net ton of 2000 lbs,or the Government price at the time of shipment.

If you favor us with an order it would be necessary for you to state that the coal would be used only for Blacksmith purposes and also to send us your check for $120,with the order to cover the cost of the coal at the mines as we have only a very small margin of profit as Purchasing Agents. Any difference in your favor will be adjusted and remitted to you with the invoice. This would also apply to the Steam Coal.

In view of the uncertain and unsettled conditions resulting from the European War we could not give any guarantee as to the time of shipment but you could depend on our very best personal effort to ship the coal at the earliest possible date and we think the prospect is favorable just at present to ship the coal within a reasonable time.

If you expect to need either Steam or Smithing Coal the best way is to place your order with us at once and let it take its turn at the mines and we will do our best to make the shipment as soon as possible. As the fall and winter come on the probability is that the mines will be so crowded with business that they will not be able to accept further orders.

Very Respectfully,

United States Fuel Administration,

License No.X-02544.

Manager.

July 1st.1918.

My Dear Brother,

We are having a perfect and lovely day for the first of July and it seems like the Summer is pushing along rapidly. Next Thursday we will celebrate the glorious Fourth of July and I hope we may have fine weather such as we are having today. According to the reports I have read in the newspapers it will be a great day for launching ships as the reports from the different shipyards through out the country show that about one hundered ships will be launched on the Fourth of July. This is certainly building ships and as the loss from the U Boats seems to be decreasing it looks like there will be no trouble to have the ships to carry the soldiers and supplies for the army across the ocean.

I am glad to report that Bobbie has been well since I wrote you my last letter and has been having a very nice time attending her meetings and accepting invitations from her friends to ride out with them in thier automobiles. Last week she attended an all day Missionary Meeting at Sparrow's Point and rode down and returned in a fine limousine owned by one of her friends who often invites her to ride out with her. I am very glad indeed that she is keeping so well and enjoying herself as she has made a brave fight and deserves all good things that come her way.

Last Friday afternoon was the annual picnic of her Sunday-School Primary Department and I went with her to Druid Hill Park, Grove No. 10. I reckon you remember this grove very well as you used to be so fond of going to Druid Hill Park. It is just about a stone throw from the Mansion House and very near the boat lake. It is a lovely grove and has a fine pavilion in the centre at the top of a small hill. We had a very large attendance of the little children and their parents and friends. The weather was fine and they enjoyed the games and icecream which was furnished them free of cost and this always looks good to small boys and girls.

Yesterday we met one of your old friends on the car as we were riding over to Sunday School. Mrs. Bain who inquired after you and said that she used to have you in her Sunday School Class at Alnut Memorial when you were a small boy. She said she would like to be remembered to you when I wrote my next letter. She is a very sweet woman and has been a very faithful worker in the Sunday School and Church.

Peyton was into see us last Friday. He finished his training at Fortress Monroe and has received his commission as Second Lieutenhe has 20 days furlough and will go to Puget Sound on the Pacific Coast.

Remember us kindly to your good friends, Mrs, Roeck's family

With love, Your Brother, William M. Winbs.

July 2nd.1918.

The Prentice Company,

Englewood, N.J.

Dear Sirs,

We are favored with your letter of July 1st. As stated in our letter of June 29th, the Government is now operating the railroads and making the freight rates which have been advanced. We do not know exactly the rate of freight to Englewood but we think it is about $2.40 per net ton, but of course we cannot guarantee the rate of freight but you can figure on the rate of $2.40 either a little more or less.

Your laundry will always want to use Georges Creek Cumberland coal after the trial of a carload as it is rich and a strong steam producer and makes very little smoke. The offer we make is only for prompt acceptance by return mail.

Very Respectfully,

United States Fuel Administration. [signature], Manager.

License No. X-02544.

July 5th,1918.

Messrs,Hutton Bros,
Nanuet,N.Y.

United States Fuel Administration
License No. X-02544.

Dear Sirs,

We are pleased to advise you that at last we have succeeded in securing a car for your order and that C.&.O.Car 34932,Genuine Georges Creek Cumberland Blacksmith Coal was shipped July 2nd., to Nanuet,N.Y.,for your account.

As we have previously advised you the Government is now operating the railroads and all coal traffic is under the direction and control of the Operating Federal Officers. We cannot say just how soon this car will reach you but we think you may look for it in the course of a couple of weeks. If the car does not arrive in that time we suggest that you request the Agent of the New Jersey & New York Railroad to trace the car over his road from Marion,N.J.,at which point the Penna.R.R.,delivers the car. If you do not hear from the car through him in the course of 2 or 3 weeks,advise us and we will trace it from this end.

We regret very much the long delay in shipping this order but the whole world seems to be in upheaval on account of the war conditions and we consider that we have been very fortunate to secure the car for you. We have not received the weight of the coal yet from the mines. Just as soon as we have it we will forward the invoice and any small balance if any in your favor. Very Respectfully,

Manager

July 6th,1916.

The Ludlow Valve Mfg.Company,

Troy,N.Y.

Dear Sirs,

We are favored with your letter of July 1st,instructing us to ship one carload of our Genuine Georges Creek Cumberland Blacksmith Coal. The price of this carload of coal will be $3.26 per net ton which is the present price fixed by the United States Fuel Administration,but the price at the time of shipment if changed by the Government will be the invoice price,but it is not probable that there will be any change in price.

As we have previously advised you all coal shipments are now under the control and prices are fixed by the United States Fuel Administration. At the price we are shipping you at present we have only a very small margin of profit which is barely sufficient and only intended to cover our service as Purchasing Agents. We are receiving from all our customers with their order a remittance to cover the cost of the coal at the mines,at the rate of $120 per carload of coal and any difference is adjusted and balance is remitted with the invoice.

We request that you will send us by return mail your check for $240,to cover the cost of the coal at the mines,for the car shipped June 11th,P.R.R. 335597,and also the cost of the coal for the car ordered July 1st. This is not an exception in your case but is the rule which applies to all our trade. Should there be any small balance in your favor we will remit it to you when we forward the invoices for the two cars. Thanking you for the order we are,

Very Respectfully,

United States Fuel Administration,

License No.X-03544.

Manager.

July 6th,1918.

The Ludlow Valve Mfg.Company,

Troy,N.Y.

Dear Sirs,

We are favored with your letter of July 1st,instructing us to ship one carload of our Genuine Georges Creek Cumberland Blacksmith Coal. The price of this carload of coal will be $3.26 per net ton which is the present price fixed by the United States Fuel Administration,but the price at the time of shipment if changed by the Government will be the invoice price,but it is not probable that there will be any change in price.

As we have previously advised you all coal shipments are now under the control and prices are fixed by the United States Fuel Administration. At the price we are shipping you at present we have only a very small margin of profit which is barely sufficient and only intended to cover our service as Purchasing Agents. We are receiving from all our customers with their order a remittance to cover the cost of the coal at the mines,at the rate of $120 per carload of coal and any difference is adjusted and balance is remitted with the invoice.

We request that you will send us by return mail your check for $240,to cover the cost of the coal at the mines,for the car shipped June 11th,P.R.R. 335597,and also the cost of the coal for the car ordered July 1st. This is not an exception in your case but is the rule which applies to all our trade. Should there be any small balance in your favor we will remit it to you when we forward the invoices for the two cars. Thanking you for the order we are,

Very Respectfully,

United States Fuel Administration, Manager.

License No.X-03544.

July 6th.1918.

The Prentice Company,

P.O.Box F,Englewood,N.J.

Dear Sirs,

We are favored with your letter of July 3rd,with order for one carload of Genuine Georges Creek Cumberland,R/M Steam Coal,at $3.90 per net ton of 2000 lbs,f.o.b. Mines,or the Government price if changed at the time of shipment and enclosing check for $120 to pay the cost of the coal at the mines. Any difference to be adjusted and balance in your favor remitted with the invoice.

As stated in our letter of June 20th,we could only accept the order subject to the very unusual conditions resulting from the European War and could not give any guarantee as to the time of shipment but we will make constant personal effort to ship the coal at the earliest possible date and thank you for the order.

Very Respectfully,

United States Fuel Administration,

Manager.

License No.X-02544.

July 6th,1918.

Messrs,George A.Ohl & Company,

Newark,New Jersey.

Dear Sirs,

We are favored with your letter of July 3rd,with order No.7754 for one carload of Genuine Georges Creek Cumberland R/M Steam Coal,at $3.90 per net ton of 2000 lbs,f.o.b.,mines,or the Government price if changed at the time of shipment and enclosing check for $120 to cover the cost of the coal at the mines. Any difference to be adjusted and balance in your favor remitted with the invoice.

As stated in our letter of June 28th,on account of the uncertain and unsettled conditions resulting from the European War we cannot give any guarantee as to the time of shipment but you can depend on our constant personal effort to ship the coal for you at the earliest possible date and thank you for the order.

Very Respectfully,

United States Fuel Administration,

Wm M Wyatt Manager.

License No.X-o2541.

July 8th,1918.

Messrs,Robert Downey & Company,

Oswego,N.Y.

Dear Sirs,

The railroads are now operated by the Government and all coal shipments are controlled and the prices fixed by the United States Fuel Administration.

We will be glad to hear from you when you are in need of Blacksmith Coal or Bituminous Steam Coal and name you the price and conditions upon which we could accept your order.

Very Respectfully,

United States Fuel Administration,

License No.X-02544.

Manager.

July 8th,1918.

Burden Iron Company,

Troy,N.Y.

Dear Sirs,

The railroads are now operated by the Government and all coal shipments are controlled and the prices fixed by the United States Fuel Administration.

We will be glad to hear from you when you are in need of Blacksmith Coal or Bituminous Steam Coal and name you the price and conditions upon which we could accept your order.

Very Respectfully,

United States Fuel Administration,

License No.X-02544.

Manager.

July 8th,1918.

Benjamin Eastwood Company,

Paterson,N.J.

Dear Sirs,

The railroads are now operated by the Government and all coal shipments are controlled and the prices fixed by the United States Fuel Administration.

We will be glad to hear from you when you are in need of Blacksmith Coal or Bituminous Steam Coal and name you the price and conditions upon which we could accept your order.

Very Respectfully,
United States Fuel Administration, Manager.
License No.X-02544.

July 12th,1918.

The Brewer-Titchener Corporation,

Cortland,N.Y.

Dear Sirs,

We are favored with your letter of July 10th. All coal shipments are controlled by the United States Fuel Administration and prices fixed by the Government.

We could accept your order for one carload of Genuine Georges Creek Cumberland Blacksmith Coal,at the Government price of $3.00 per net ton of 2000 lbs,f.c.b. cars at mines,plus 60 cents per ton freight to Maryland State Line wher connection is made with the Penna.R.R., and 27 cents per net ton,Purchasing Commission,making the cost at State Line,$3.87 per net ton,or the Government price if changed at time of shipment.

If you favor us with your order it will be necessary for you to state that the coal will be used only for Smithing purposes,and also to send us with the order your check for $150 to pay the cost of the coal at the mines and to prepay the freight to State Line as we have only a sufficient margin of profit to pay for our service as Purchasing Agents. We are receiving from all our customers with their orders a remittance to cover the cost of the coal at the mines. Any difference will be adjusted and balance if any remitted to you with the invoice.

In view of the uncertain and unsettled conditions growing out of the European War we could not give any guarantee as to the time of shipment but you could depend on our very best personal effort to ship the coal at the earliest possible date and we think the prospect is favorable just at present to ship the coal within a reasonable time.

If you expect to need coal the best way is to place your order with us at once and let it take its turn at the mines and we will do our best to make the shipment just as soon as possible. As the fall and winter come on the probability is that the mines will be so crowded with business that they will not be able to accept further orders.

Very Respectfully,

United States Fuel Administration,
License No.X-02544.

Manager.

July 2nd.1918.

essrs,Hutton Bros,Nanuet,N.Y.

Purchasing Agents.

C.&.O.Car No.34932,Weight 108300 lbs. 54 Net tons,3 cwt.

Price f.o.b cars at Mines $3.00 net ton.
Purchasing Commission.27 cents
$3.27 per net ton f.o.b .mines, $177.07

May 15th, cr.by check 120.00
Balance due Interstate C.&.C.Co. $ 57.07

Shipped Via Penna R.R.& New Jersey & New York Railroad.

Genuine Georges Creek Cumberland
Blacksmith Coalfrom the Big Vein.

United States Fuel Administration,
License No. X-02544.

July 18th,1918.

The Prentice Company,

Englewood,N.J.

Dear Sirs,

We are favored with your letter of July 9th,enclosing copy of a letter to the Laundry in regard to the urgent need of coal to keep the Laundry output moving promptly to the Government Camp.

You can depend on our constant effort to ship the coal for you at the earliest possible date and while we cannot give any guarantee as to the exact date we think it will not be long before we can forward a manifest.

Very Respectfully,

United States Fuel Administration,

Manager.

License No.X-02844.

July 13th,1918.

Mr.George T.Lennon,

Lockport,N.Y.

Dear Sir,

Replying to your letter of July 10th,we could quote you as Purchasing Agents,for one carload of Genuine Georges Creek Cumberland Steam Coal,run of mine,$3.75 per net ton of 2000 lbs,f.o.b, cars at mines,53 cents freight from mines to State Line,where connection is made with the Pennsylvania Railroad,and 15 cents per net ton commission to us as Purchasing Agents.

Georges Creek Coal is not a blocky,screened coal,but is a coarse run of mine Bituminous Coal,very rich and strong steam producer and will give the best satisfaction for Threshing purposes.

We are receiving from all our customers with their orders a remittance to cover the cost of the coal at the mines. If you favor us with your order it will be necessary to send us your check with the order for $150 to cover the cost of the coal at the mines as our very small margin of profit is only sufficient to pay for our service as Purchasing Agents.

In view of the unsettled and uncertain conditions growing out of the European War we could not give any guarantee as to the time of shipment but you could depend on our very best personal effort to ship the coal at the earliest possible date and we think the prospect is favorable just at present to ship the coal within a reasonable time.

Any difference in your favor would be adjusted and the balance due you forwarded with the invoice.

Very Respectfully,

United States Fuel Administration,

Manager.

License No.X-02544.

July 12th,1918.

Messrs,R.G.Wood & Company,

Middletown,N.Y.

Dear Sirs,

Replying to your favor of July 10th,your order for one carload of Genuine Georges Creek Cumberland Blacksmith Coal,stands first for shipment at the mines and we are expecting to forward you a notice of shipment now at any time with the car number

You will remember that we accepted your order clearly with the understanding that we could not give any guarantee as to the time of shipment. We did this because we knew the mines were crowded with business and that your order would have to take its turn for shipment.

We have been making constant effort as promised and we are glad that it now stands first on the list for shipment just as soon as the mines can secure a suitable car and we hope this will not be very long.

Very Respectfully,

United States Fuel Administration,

License No.X-03544.

Manager.

July 15th,1918.

Benjamin Eastwood Company,

Patterson,N.J.

For Mr.W.A.Cunningham,

Dear Sir,

Replying to your favor of July 13th, we could accept your order for one carload of Georges Creek Cumberland,run of mine Bituminous Steam Coal,at $2.90 per net ton of 2000 lbs,f.o.b.cars at mines,or the Government price at the time of shipment,if changed. All coal shipments are controlled by the United States Fuel Administration. The above price includes only 15 cents commission per net ton to us as Purchasing Agents.

If you favor us with your order please send us your check for $180 to cover the cost of the coal at the mines,as the small margin of 15 cents per net ton is only sufficient to cover our service as Purchasing Agents. We are receiving from all our customers with their order a remittance to cover the cost of the coal at the mines. Any difference will be adjusted and balance in your favor if any remitted to you with the invoice.

Georges Creek Cumberland Coal is a very rich and strong steam producing coal and makes but little smoke. If you will try a carload we think you will find it to your advantage and will want to continue its use under your boilers. We could only accept your order for one carload at a time.

In view of the uncertain and unsettled conditions resulting from the European War we could not give any guarantee as to the exact time of shipment,but you could depend on our very best personal effort to ship the coal at the earliest possible date and we think the prospect is favorable just at present to make the shipment within a reasonable time.

If you expect to need coal the best way is to place your order with us at once and let it take its turn at the mines and we will do our best to make the shipment just as soon as possible.

Very Respectfully,

United States Fuel Administration,

Manager.

License No.X-03544.

July 17th,1918.

Mr.Frederick Snyder,
Harford Road,near Carny,Balto.Co.Md.

Dear Sir,

Our sugar corn in both fields needs working very badly. I was up to the farm yesterday and went over the fields very thoroughly and inspected the corn. The last field you planted especially needs working at once to keep it growing. A good working this week would help the corn wonderfully and make it grow.

I hope you will give this your attention at once and give both fields a good thorough deep working with the cultivator as I am very anxious that we should have success and get a good crop of corn.

Very Respectfully,

William M.Winks.

July 17th,1918.

The Ludlow Valve Mfg.Company, Troy,N.Y.

June 11th, P.R.R.335597, Weight,67,300 Lbs.

33 Net Tons,13 cwt.
$3.10 per net ton at mines.
.25 cents Purchasing Commission
(5% of delivered price at Troy,N.Y.)
.50cents Lateral freight to State Line,Pa.
$3.85 Per net ton at State Line,Pa. 33 Tons,13 Cwt. $129.55

Genuine Georges Creek Cumberland,

Blacksmith Coal from the Big Vein.

United States Fuel Administration,
License No.X-02544.

The Consignee in accepting this coal,agrees
that it will be used only for Smithing purposes.

Baltimore, July 17th, 1918.

Professional Bldg. 330 N. Charles St.

The General Commission,
on Army and Naval Chaplains,

Federal Council of Churches,

Washington, D.C.

Dear Sirs,

I am informed that Rev. Claude H. Leyfield, one of our young and promising Ministers of the Baltimore Annual Conference, Methodist Episcopal Church is under consideration by your Commission for appointment as a Chaplain in our Army.

For some years I have been intimately associated with Mr. Leyfeild. He is thoroughly educated and has had large experience from association with men and especially with leaders in the work among men.

He is a young man of great refinement, very ambitious and energetic, and a most attractive preacher and speaker, and is especially gifted as a worker among men. In addition to these qualities he has the spirit of his Master.

I consider him an ideal young man for the work of a Christian Minister among our men in the Army. I think the government would be very fortunate to secure his services and I cannot too strongly recommend him to your favorable consideration.

Very Respectfully,

Wm. McMaster

July 19th,1918.

United States Gypsum Co.

Mr.Theo.D.Bower,Purchasing Agent.

205 W.Monroe St.Chicago,Ill.

Dear Sir,

Replying to your favor of July 15th,file 4, The Government is now operating the railroads and all coal shipments are controlled and prices are fixed by the United States Fuel Administration.

We could accept your order for one carload of Genuine Georges Creek Cumberland Blacksmith Coal from the Big Vein,at $3.80 per net ton of 2000 lbs,fob cars at State Line,Pa. This price includes,the cost of the coal,$3.00 per net ton at mines,50 cents freight from mines to State Line and 30 cents per net ton to us as Purchasing Agents. There is no discount.

The Government is naming all freight rates and we do not know the exact freight rate at present,but we think it is about $2.45 per net ton from State Line,Pa.to Oakfield,N.Y.,Via West Shore Railroad, but we cannot guarantee the rate of freight or the routing as this is all controlled by the Government.

If you favor us with your order please send us your check for $150 with the order to pay the cost of the coal at the mines,as the small profit we make is barely sufficient to cover our service as Purchasing Agents. We are receiving from all our customers with all orders a remittance to cover the cost of the coal at the mines. Any differene will be adjusted and balance in your favor if any remitted to you with the invoice.

In view of the uncertain and unsettled business conditions resulting from the European War we could not give any guarantee as to the exact time of shipment,but you could depend on our very best personal effort to ship the coal at the earliest possible date and we think the prospect is favorable just at present to make the shipment within a reasonable time.

If you expect to need coal the best way is to place your order with us at once and let it take its turn at the mines and we will do our best to make the shipment just as soon as possible.

United States Fuel Administration, Very Respectfully,
License No.x-03544.

Manager.

July 26th,1918.

United States Gypsum Co.

305 W.Monroe St. Chicago,Ill.,

Dear Sirs,

Replying to your letter of July 22nd,we wrote you July 19th, full particulars in reply to your letter of July 15th,and quoting price f.o.b.mines for one carload of Genuine Georges Creek Cumberland Blacksmith Coal for shipment to Oakfield,N.Y.

We presume you have received this letter by this time if not we will be glad to send you a copy. Thanking you for the inquiry, we are,

Very Respectfully,

Wm.McMunk Manager.

United States Fuel Administration,

License No.X- 02544.

July 26th,1918.

Messrs,George A.Ohl & Company,

151-161 Craton St. Newark,N.J.

Dear Sir,

Your letter of July 24th,is received. Since the receipt of your order of July 6th,we have been making constant effort to ship your carload of Georges Creek Cumberland Steam Coal. Of course you understand that all orders must take their regular turn at the mines, but we are glad to inform you that your order is now pretty well up toward the front and you can depend on our very best effort to ship the coal for you at the earliest possible date and we hope it will not be long before we can send you a manifest.

Very Respectfully,

United States Fuel Administration, Manager.

License No.X-02544.

July 27th,1918.

Mr.Thomas H.O'Connor,

445 Guilford Avenue,City.

Dear Sir,

Enclosed please find about 200 names of members and friends of the Methodist Episcopal Church,that were carefully selected several years since. I have erased the names of those who have died as far as I knew them.

Most of these names will be well known to you and I have no doubt are men who would be interested in our Book Depository. I can give you an additional list of 200 other names if you need them.

Of course some changes have occurred since the list was prepared that would eliminate some of the names,but you can easily get the names of 150 to 175 active men of ability to subscribe to our stock.

Yours always for service,

William M.Winke.

July 29th, 1918.

The Prentice Company,

Englewood, N.J.

Dear Sirs,

We are favored with your letter of July 25th, urging the shipment of your carload of Georges Creek Cumberland Steam Coal for Englewood Steam Laundry.

As promised you in our letter of July 6th, we have been making constant effort to secure a suitable car to load the coal for you. Of course you understand that all orders must take their turn at the mines for shipment. The mines are crowded with orders that have been standing much longer than your order.

We are glad to inform you that we have pushed your order pretty well up to the front and we hope it will not be long before we can send you a manifest as we have just shipped a carload of Georges Creek Coal to a nearby town to Englewood on an order that was received not very long previous to your order.

Now that your order is nearing the point of shipment we think you would loose time to withdraw the order. We will continue our effort to make the shipment during the present week and if the car is not shipped we will write you definitely and try as far as we can do so to give the exact period of time within which you may depend on the shipment and you can then withdraw the order if desired.

Very Respectfully,

Manager.

July 31st.1918.

The Ludlow Valve Mfg.Company,

Troy,N.Y.

Dear Sirs,

We will appreciate remittance for P.R.R.Car No.335597,Genuine Georges Creek Cumberland Blacksmith Coal,from the Big Vein,shipped June 11th,as per bill rendered.

The amount due us as per bill rendered is $139.55.

Very Respectfully,

United States Fuel Administration,

License No.X-02544.

Manager.

Freight to State Line Pa - c
60c + 3% Increase = 61.18
= c54.62

July 31st.1918.

Rome Brass & Copper Company,

Rome,N.Y.

Dear Sirs,

Replying to your favor of July 29th,we could probably accept your order for one carload as a sample of our Georges Creek Cumberland Steam Coal,run of mine,at $2.75* per net ton at the mines,plus 15 cents per ton commission to us as Purchasing Agents and 55 cents per ton freight from mines to State Line,Pa,where connection is made with the Penna.R.R. This would make the cost at State Line,$3.45 per net ton,at which price the coal would be invoiced to you.

If you favor us with the order for one sample carload it would be necessary for you to send us your check for $150 with the order to pay the cost of the coal at the mines,as the only profit we make is 15 cents per ton which is only sufficient to pay for our service as Purchasing Agents. We are receiving remittance with all orders to pay the cost of the coal at the mines.

On account of the unsettled and uncertain conditions of Railroad Traffic,resulting from the European War we could not give any guarantee as to the exact time of shipment,but you could depend on our best personal effort to ship the coal for you within a reasonable time.

We are confident you would find the coal well suited to your business. The Baltimore Copper Smelting Works have used this coal for many years and we think you would be glad to continue its use in your plant. We would confer with you after the trial of the sample car,in regard to the 50 carloads which we think could be arranged.

Very Respectfully,

Manager.

* Or the Government price if changed at the time of shipment.

United States Fuel Administration, License No.X-02544.

August 1st.1918.

My Dear Friends,

This is the first day of August and I thought I would get your letter early as I knew you would be glad to hear from us We have been having a long lot spell of weather for the past Tuesday of the past week but we have had a delightful change coming with from the cool air which continued all night and gave us a fine rain which con- tinued all day Thursday and a delightful cool air which is a great relief

Line,is is controlled by the Government.

e think the rate of freight from State Line to ..., but cannot guarantee ...t on account ...

August 1st.1918.

My Dear Brother,

This is the first day of August and I thought I would get your letter off early as I knew you would be glad to hear from us We have been having a long hot spell of weather for the past several weeks but we have had a delightful change commencing with Tuesday of the present week. Tuesday afternoon the clouds came over from the north in very heavy banks and gave us a fine rain which continued all night and all day yesterday. The thermometer dropped 20 to 30 degrees and yesterday and today we have a delightful cool air which is a great relief.

Up at the farm we have a fine field of tomatoes and also three fields of sugar corn and crop corn. They have been needing rain very badly for the past two weeks and I had begun to be anxious for the rain as I was afraid the dry hot weather would seriously interfere with their growth,but the fine rain came this week and I hope will be a great help.

Edgar started away last Monday with his wife and Edgar, Jr.on their vacation for several weeks. He has a very nice automobile and they went in it to Bass Rocks,Mass.,which is a short distance north of Boston,a few miles from Gloucester,Mass.

Albert's family also went away last week to Cape May,N.J. Albert will have his vacation commencing next Saturday and he will be with them until the first of September. They also have a fine automobile and took it to Cape,May.

Bobbie expects to leave Friday afternoon at 5.20 and spend about ten days with Mamie at Glencoe. If all goes well she will return next Monday week. If nothing prevents I will go up Saturday of next week and remain over Sunday to bring Bobbie home the next day. They are very anxious for me to come up and spend the time also with Bobbie.

Bobbie and I expect to go up to Williamsport,Pa.,and spend about two weeks with Horace and Helen. We will probably go about August 10th,and be away two Sundays. They are very anxious to have us and as Horace has a Ford Car and takes us out riding every day it makes a very pleasant visit for us and I am especially pleased to have Bobbie go as the change of surroundings will be veryhelpful to her and she and Helen are very fond of each other.

I hope you have been getting along well during the hot weather and have kept well,and also that your kind friends of Mrs.Boeck's family are well. Remember us to them very kindly. Enclosed find check for $25. With love,

Your Brother,

William M.Winke.

Please Note-Under the Government price it changed at the time of shipment. Very Respectfully, United States Fuel Administration, Manager.

August 1st.1918.

My Dear Brother,

This is the first day of August and I thought I would get your letter off early as I knew you would be glad to hear from us We have been having a long hot spell of weather for the past several weeks but we have had a delightful change commencing with Tuesday of the present week. Tuesday afternoon the clouds came over from the north in very heavy banks and gave us a fine rain which continued all night and all day yesterday. The thermometer dropped 20 to 30 degrees and yesterday and today we have a delightful cool air which is a great relief.

Up at the farm we have a fine field of tomatoes and also three fields of sugar corn and crop corn. They have been needing rain very badly for the past two weeks and I had begun to be anxious for the rain as I was afraid the dry hot weather would seriously interfere with their growth,but the fine rain came this week and I hope will be a great help.

Edgar started away last Monday with his wife and Edgar, Jr.on their vacation for several weeks. He has a very nice automobile and they went in it to Bass Rocks,Mass.,which is a short distance north of Boston,a few miles from Gloucester,Mass.

Albert's family also went away last week to Cape May,N.J. Albert will have his vacation commencing next Saturday and he will be with them until the first of September. They also have a fine automobile and took it to Cape,May.

Bobbie expects to leave Friday afternoon at 5.30 and spend about ten days with Mamie at Glencoe. If all goes well she will return next Monday week. If nothing prevents I will go up Saturday of next week and remain over Sunday to bring Bobbie home the next day. They are very anxious for me to come up and spend the time also with Bobbie.

Bobbie and I expect to go up to Williamsport,Pa.,and spend about two weeks with Horace and Helen. We will probably go about August 10th,and be away two Sundays. They are very anxious to have us and as Horace has a Ford Car and takes us out riding every day it makes a very pleasant visit for us and I am especially pleased to have Bobbie go as the change of surroundings will be veryhelpful to her and she and Helen are very fond of each other.

I hope you have been getting along well during the hot weather and have kept well,and also that your kind friends of Mrs.Roeck's family are well. Remember us to them very kindly. Enclosed find check for $25. With love,

Your Brother,

William M.Winke.

August 3rd.1918.

Messrs,HUtton Bros,

Nanuet,N.Y.

Dear Sirs,

We will appreciate remittance for the balance due us as per bill rendered,$57.07, C.&.O.Car No.34932, Genuine Georges Creek Cumberland Blacksmith Coal,from the Big Vein,shipped July 2nd.

Very Respectfully,

United States Fuel Administration, Manager.

License No.X-02544.

August 3rd.1918.

Messrs,HUtton Bros,

Manuet,N.Y.

Dear Sirs,

We will appreciate remittance for the balance due us as per bill rendered,$57.07, C.&.O.Car No.34938, Genuine Georges Creek Cumberland Blacksmith Coal,from the Big Vein,shipped July 3nd.

Very Respectfully,

United States Fuel Administration, Manager.

License No.X-08544.

Aug. 3rd. 1918.

Messrs. John Blondel & Son,
Montclair, N.J.

Dear Sirs,

We are favored with your letter of August 2nd. You are no doubt aware that the railroads are now operated by the Government and all coal shipments are controlled and prices fixed by the United States Fuel Administration.

We could accept your order for one carload of Genuine Georges Creek Cumberland Blacksmith Coal, at $3.27 per net ton of 2000 lbs, f.o.b cars at mines, or the Government price if changed at time of shipment. This price includes only a very small commission to us as Purchasing Agents as provided by the United States Fuel Administration.

If you favor us with your order it will be necessary for you to send us your check for $130 to cover the cost of the coal at the mines as our small profit is barely sufficient to pay for our service as Purchasing Agents. Any balance in your favor after payment for the coal at the mines will be remitted to you with the invoice.

On account of the unsettled and uncertain conditions resulting from the European War we could not give any guarantee as to the exact time of shipment but you could depend on our very best and constant effort to ship the coal just as soon as possible. All orders take their regular turn at the mines for shipment. The mines are crowded with business and the best way is to place your order with us at once and let it take its turn at the mines and we will do our best to have the coal shipped for you at the earliest possible date.

The price of Georges Creek Cumberland, run of mine Steam Coal would be $2.90 per net ton at the mines. We could probably accept your order for two carloads, (one carload at the time) on the same conditions as above, after the shipment of the Blacksmith Coal.

Very Respectfully,

United States Fuel Administration, Manager

License No. X-02544.

August 3rd.1918

Mr.L.F.James,Spotsylvania,Va.

Dear Sir, Referring to your advertisement we have a very desirable farm of about 18 acres,located on the Old Harford Road about 8 miles from Baltimore. It is about ten minutes walk to the electric car line at Carny on the Harford Road,with ten cents car fare to the City. There are fine roads to the City,about twenty minutes ride by automobile to the City.

This farm would be specially suited for raising poultry as it is now well equipped for that purpose,but the writer lives in the City and does not have the time to attend to it. We have three fine Cyphers Incubators,144-225 and 350 egg capacity,with fine Brooder Houses built specially for taking care of the young chickens. We also have a great deal of valuable literature full of information in regard to raising chickens,ducks and turkeys.

There is unlimited demand for eggs and poultry as we are near the Baltimore,Washington,Philadelphia and New York markets that will take the output of eggs and poultry at high prices all the year round.

In addition to raising poultry any man who would live on the farm could make money at the high prices for all farm products. Last year we sold Tomatoes as high as $1.85 per bushel. We sold our corn at $7.00 per barrel. The land is rich and fertile,sloping south and is specially suited for early market crops.

There is a good comfortable dwelling house,with barn and other buildings. This would be a fine home for any man and his family who wants to live in the country and do well. The land is high and healthy and would be a fine investment and a money maker for a man who could live on the place with his family.

Our price is $10.000,and we consider this moderate as the prospective value as land not far from us is held for development purposes,at $500 to $1,000 per acre. 3 acres of land not far from us recently sold for $3,000. We are confident our land will increase in value as the time goes by.

We would not care to consider any offers at much less than $10.000,but if you are interested we would be glad to hear from you after you have seen the place,with your best offer.

Very Respectfully,

Aug. 3rd. 1918.

My Dear Bobbie,

I hope you had a pleasant ride yesterday afternoon and reached Glencoe safely. Of course the apartment was very quiet when I returned without you as the light of the home was not there, but I consoled myself with the thought that you would be well taken care of at Glencoe and benefitted by the little trip and the time would not be long before your return home.

I was fortunate after leaving you in receiving an invitation from Mr. McFarland who has a fine new touring car. I was standing in front of the Station waiting for a car when I heard someone calling and noticed Mr. McFarland passing. Of course I accepted and was soon home.

Mrs. McFarland, saw us in the car with Albert Waldies and said at dinner she thought perhaps you had bought it as she seemed to know he was selling cars and saw it was new.

Everybody in the cafe' seemed to miss you at dinner last night and today. Several stopped at the table and inquired after you as they passed. Mrs. Scrivener said today it seemed strange to see me at the table alone without you. The Pastor of Montford Avenue called me last night and wanted me to preach for him but I told him I was full up for August.

I hope the farm work at Glencoe is moving along well and that the crops are all harvested and yielded well. I am sure you are having a delightful time with Mamie and the family and enjoying those fine porches that Pa and the boys built. I can imagine that I see Pa sitting at the corner of the porch enjoying his cigar. Remember me with kind and best wishes for them all. Your lover husband always.

August 5th,1918.

My Dear Robbie,

Your two postal cards were received this morning and they were very welcome as I was anxious to hear that you had reached Glencoe safely. Last night we had a fine rain nearly all night and with it much thunder and lightning but I did not get up to put the windows down as there was such a pleasant air passing through the rooms.

Yesterday was a close,humid and cloudy day. We had a fair congregation at Church. I did not go out after I returned home to dinner. I studied as usual from three to five o'clock and then rested an hour. While I was sitting at your desk I heard a little tapping on the Venitian Door and found it was little Margaret. She did not wait for an invitation to come in but inquired after you the first thing. She remained for a little while standing by me at your desk watching a chance for her little fingers to handle your papers. She was very nice when I told her not to touch them as you were always very careful to keep your papers and desk in nice condition. She told me she just had her hair washed Saturday and she certainly looked as pretty as a picture. I have an invitation today to a dinner at Emory Grove,next Saturday to meet Bishop Lewis. I have replied that I would be out of the City

There is a postal this morning from Mrs.Paerd,saying she will call Tuesday morning for the lace curtains. I found them in the cupboard and will see that she gets them. I think I will go out to Roland Park this afternoon if nothing prevents for water. If the weather is favorable I expect to go up to the farm tomorrow.

I have not heard anything from either Edgar or Albert. Remember me very kindly to all the folks at Glencoe and tell them I am looking forward with much pleasure to my visit next Saturday. Always your Lover Husband, W.M.

Aug. 5th, 1918.

The H.L.Thomas Company,

505 W.German St. Baltimore,Md.

Dear Sirs,

Referring to your advertisement for a farm for pasturing horses,we have a desirable farm of about 18 acres on the Old Harford Road,just east of the Joppa Road which we would be willing to sell at a reasonable price. There is a comfortable home,with barn and other buildings.

The land is rich and fertile,gently sloping south. We are about ten minutes from the Carny Electric Car,and the roads to the City are fine. This would be a good inveatment and a desirable home for a City Business Man and his family. The farm could be made fine pasture land for horses and has good prospective value for development purposes as land near us is held at $500 to $1000 per acre.

There is a small branch of running water that crosses the lower part of the farm. This would not be sufficient in its present supply for watering horses but with very little expense could made to yield a large supply of water.

If our place would suit your purpose I would be glad to have you see it and would consider any reasonable offer for its purchase.

Very Respectfully,

William M.Winks.

August 5th,1918.

Messrs,P.N.Layton's Sons,Inc.

Oyster Bay,L.I.,New York. Post Office Box 407.

Dear Sirs,

We are favored with your letter of August 3rd,stating that you would like to have a carload of Blacksmith Coal. We would be very much pleased to have your order as we have been shipping you our coal a long time and our business relations have always been very pleasant and satisfactory.

We wrote you some time since that the Government is now operating the railroads and all coal shipments are controlled and prices fixed by the United States Fuel Administration.

We could accept your order for one carload of Genuine Georges Creek Cumberland Blacksmith Coal,from the Big Vein,at $3.28 per net ton of 2000 lbs,or the Government price at the time of shipment if changed. The only profit we make is 38 cents per ton as Purchasing Agents. This is included in the price of $3.38 which we have quoted above.

f.o.b cars at mines.

If the above is satisfactory it will be necessary for you to send us your check for $130 with the order,to pay the cost of the coal at the mines as the small profit we make is only sufficient to pay for service as Purchasing Agents. This is not an exception in your case. We are receiving remittance with all orders.

On account of the unsettled and uncertain conditions growing out of the European War we could not give any guarantee as to the exact time of shipment,but you could depend on our very best and constant effort to ship the coal just as soon as possible.

All orders take their turn at the mines for shipment. The mines are crowded with business and the best way is to place your order with us at once and let it take its regular turn at the mines and you can depend on us to do our very best to ship the coal for you at the earliest possible date.

Very Respectfully,

United States Fuel Administration, Manager.

License No.X-02544.

August 7th,19.8.

My Dear Bobbie,

Was glad to receive your postal this morning. Mrs.Baird came for the lace curtains yesterday. I was up to the farm and walked over the fields for an hour or more. The recent rains have been a splendid help and the corn and tomatoes have grown wonderfully. The soil is mellow from the rains and the outlook at the present time seems to be very favorable. I went out to Roland Park,Monday Night and got three bottles of water and it was a good thing as I drank about half bottle for dinner last night. We had a fine dinner of, Clam Chowder Soup,Soft Crabs,Sweet Cob Corn,Tomatoes and Mashed Potatoes,with Ice Cream and Peaches for dessert. I was hungry after my outing in the country and ate a large dinner. Last night before I went to bed I took a bath and slept fine through the whole night.

Just saw Will this morning. Lee was there helping out,as he is very busy. One order for forty thousand letters and envelopes from a large financial corporation in the City. He showed me a personal letter from Mayor Preston asking if he could print him 100 special invitations for a dinner which he will give to Mr.Field's,Saturday,the City Law Officer He got the order and delivered them promptly the same day. He showed me the letter,it was fine work. Lee had a letter from Peyton,Monday. He is having a fine time horseback riding around the country. He seems to be a gentleman soldier. Will has nine young women in the office and four outside at,Emerson,Southern,New Howard and a young woman at home. Another young woman from Detroit was just engaged while I was there.

I tell you Will is a hustler and a fine fellow.

Mr.Brooks took Will,Lee and Harriet up to Belair Sunday.

Remember me with love to all. Only three more days before I see you. Always your lover husband W.M.W.

Aug. 7th, 1918.

8962, Sun Office.

Baltimore, Md.

Dear Sir,

Referring to your advertisement we have a desirable farm for sale, about 18 acres, located on the Old Harford Road, a short distance east of the Joppa Road. The electric car at Carny on the Harford Road is about ten minutes walk. The roads to the City are fine; about 30 minutes ride in automobile.

The land is rich and fertile, gently sloping south and is specially suited for early market crops. We have a large part of the land under cultivation, in tomatoes, sugar corn and field corn.

This would make a fine home for a City business man and his family as the elevation is high and healthy, and beside would be a paying investment and a money maker as there is unlimited demand for all farm products at high prices. Last year we sold our corn at $7 per bbl and tomatoes as high as $1.85 per bushel.

There is a comfortable dwelling on the farm with barn and other buildings. Our price is $10.000 and we consider this only moderate as prospective value, as 3 acres of land not far from us recently sold for $3,000 and nearby land is held at $500 to $1000, per acre.

We would not care to consider any offers at much less than $10.000, but if you are interested we would like you to see the place and will be glad to hear from you with your best offer.

Very Respectfully,

William M. Winks.

August 7th,1918.

Mr.J.H.Laubach,

Old Harford Road,near Joppa Road,

Balto.Co.Md. Via Towson Post Office,
R.F.D.No.6.

Dear Sir,

When we were talking in my office a short time ago you said you thought you could sell my farm. You travel around the country a good deal and meet a great many people and I would like you to keep my farm in mind and if you can find a purchaser of ocurse I will pay you a commission.

This is a very desirable farm of about 18 acres,on the Old Harford Road,just east of the Joppa Road. The electric car at Carny is only about ten minutes walk and the roads to the City are fine; about twenty minutes ride by electric car or automobile.

The land is rich and fertile,gently eloping south and is specially suited for early market crops. Wehave a large part of the land under cultivation,in tomatoes,sugar corn and field corn.

This would make a fine home for a City Business man and his family,as the elevation is high and healthy and a beautiful surrounding country and beside this would be a paying investment and a money-maker as you know there is unlimited demand for all farm products at high prices. Last year we sold our corn at $7 per barrel and tomatoes as high as $1.85 per bushel.

Any young man who understands farming could buy this farm and have a good home and a splendid living and save money. There is a comfortable dwelling with barn and other buildings. If you find any interested parties you can take them over to see the place. Mrs.Miller will show you through the house.

Our price is $10.000 which we think is only a moderate prospective value. I understand that land not far from us is held at $500 to $1000 per acre,and now that the City limits will extend between Hamilton and Carny it looks like there will be new town very soon at Carny.

We would not like to consider any offers at much less than $10.000,but if you find any parties interested we will be glad to consider your best offer. Write me in the enclosed envelope.

Very Respectfully,
William M.Winks.

August 8th,1918.

Mr.H.B.Parsons,

Post Office,Baltimore,Md.

Dear Brother,

Mr.Noah Jefferson informed me that you had kindly consented to preach at East Balto.Station,Sunday Morning,next,August 11th.

Dr.McCoy has just informed us that he has changed his plans for his vacation and will be home next Sunday and will preach all day at East Balto.Station.

He will be away in September and I would like to know if you will do us the kindness to postpone your engagement to preach for us until the first Sunday morning in September. This would be Sept.1st.

Please let me hear from you by the enclosed postal.

Yours Fraternally,

William M.Winks.

Baltimore, June 16th. 1917.

Mr. John L. Alcock, President,

Balto. City Missionary and Church Extension Society.

Dear Sir,

The following is a record of the return of the lot at the Southwest Corner, Saint Paul Boulevard and Thirtythird Street, owned by the Baltimore City Missionary and Church Extension Society and loaned to First Methodist Episcopal Church, for the establishment of a portable building to organize a Sunday School and conduct other Religious Service.

Enclosed also find a letter from Dr. Peck, Pastor of First Church, with a copy of the resolution adpted May 2nd, 1917, officially returning the lot to the Baltimore City Missionary and Church Extension Society.

Hotel Emerson, May 2nd. 1917.

The Special Committee appointed by the Official Board of First Methodist Episcopal Church as a Holding Committee for the lot at the Southwest corner of Saint Paul Boulevard and Thirtythird Street and to represent First Church in the erection of a portable building on the lot, and in the organization of a Sunday School and the establishment of other Religious Services, met at the Hotel Emerson, May 2nd, 1917.

There were present Dr. George C. Peck, Chairman, Dr. John F. Goucher, Mr. John L. Alcock, Henry S. Dulaney and William M. Winks.

Rev. Claude H. Layfield, Pastor, and Mr. Charles G. Summers, Treasurer of Homewood Chapel were also present and reported the successful establishment and growth of the work. In view of the satisfactory development and progress of the work and the promising outlook for a great Church it was thought the time had now come for the organization of a Methodist Episcopal Church.

After a full discussion of the situation by the members of the Committee and expressions of satisfaction at the success of the enterprise, the following resolutions offered by Dr. John F. Goucher and Mr. John L. Alcock were unanimously adopted.

Whereas, Homewood Chapel of the Methodist Episcopal Church, has in the good Providence of God developed to that position where the congregation is self supporting, resolved that we recommend,

1. That the Quareterly Conference of First Methodist Episcopal Church, return to the Baltimore City Missionary and Church Extension Society, the lot at the S.W.Cor. Saint Paul Boulevard and Thirtythird Street, ownd by the Society and loaned to First Church by mutual agreement for a period of three years for the purpose named above.

2. That the period of three years for which the Committee was appointed having expired and the congregation of Homewood Chapel being ready to organize as a Methodist Episcopal Church, we recommend that the Special Holding Committee be discharged.

Secretary.

316

Hotel Emerson, May 2nd. 1917.

The Special Committee appointed by the Official Board of First Methodist Episcopal Church as a Holding Committee for the lot at the S.W. corner of Saint Paul Bouleward and Thirtythird Street, and to represent First Church in the erection of a portable building on the lot, and in the organization of a Sunday School and the establish - ment of other Religious Services, met at the Hotel Emerson, May 2nd. 1917.

There were present Dr. George C. Peck, Chairman, Dr. John F. Goucher, Mr. John L. Alcock, Henry S. Dulaney and William M. Winks.

Rev. Claude H. Leyfield, Pastor, and Mr. Charles G. Summers, Treasurer of Homewood Chapel, were also present, and reported the succeseful establishment and growth of the work. In view of the satisfactory development and progress of the work and the promising outlook for a great Church it was thought the time had now come for the organization of a Methodist Episcopal Church.

After a full discuesion of the situation by the members of the Committee and expressions of satisfaction at the success of the enterprise the following resolutions offered by Dr. John F. Goucher and Mr. John L. Alcock, were unanimously adopted.

Whereas, Homewood Chapel of the Methodist Episcopal Church, has in the good Providence of God developed to that position wherethe congregation is self-supporting, resolved that we recommend,

1. That the Quarterly Conference of First Methodist Episcopal Church, return to the Baltimore City Missionary and Church Extension Society, the lot at the S.W. corner of Thirtythird Street and Saint Paul Boulevard, owned by the Society and loaned to First Church, by mutual agreement for a period of three years, for the purpose named above.

August 14th, 1918.

the pe-

Messrs, Black, Sheridan, Wilson Co.

Fidelity Trust Bldg. City.

Dear Sirs,

Please ship,

George A. Ohl & Company, Newark, Newark, New Jersey.

1 Carload Geroges Creek, Steam Coal, R/M. about 27 tons.

$2.75 per net ton of 2000 lbs, f.o.b mines.

Penna. R.R. Via Marion, N.J. & Erie R.R.

This coal is much needed. If you can make shipment this week it will be appreciated.

Very Respectfully,

United States Fuel Administration, Manager.

License No. X- 08544.

Hotel Emerson, May 2nd. 1917.

The Special Committee appointed by the Official Board of First Methodist Episcopal Church as a Holding Committee for the lot at the S.W. corner of Saint Paul Boulevard and Thirtythird Street, and to represent First Church in the erection of a portable building on the lot, and in the organization of a Sunday School and the establish - ment of other Religious Services, met at the Hotel Emerson, May 2nd. 1917.

There were present Dr. George C. Peck, Chairman, Dr. John F. Goucher, Mr. John L. Alcock, Henry S. Dulaney and William M. Winks.

Rev. Claude H. Leyfield, Pastor, and Mr. Charles G. Summers, Treasurer of Homewood Chapel, were also present, and reported the successful establishment and growth of the work. In view of the satisfactory development and progress of the work and the promising outlook for a great Church it was thought the time had now come for the organization of a Methodist Episcopal Church.

After a full discussion of the situation by the members of the Committee and expressions of satisfaction at the success of the enterprise the following resolutions offered by Dr. John F. Goucher and Mr. John L. Alcock, were unanimously adopted.

Whereas, Homewood Chapel of the Methodist Episcopal Church, has in the good Providence of God developed to that position where the congregation is self-supporting, resolved that we recommend,

1. That the Quarterly Conference of First Methodist Episcopal Church, return to the Baltimore City Missionary and Church Extension Society, the lot at the S.W. corner of Thirtythird Street and Saint Paul Boulevard, owned by the Society and loaned to First Church, by mutual agreement for a period of three years, for the purpose named above.

2. That the period of three years for which the Committee was appointed having expired and the congregation of Homewood Chapel being ready to organize as a Methodist Episcopal Church, we recommend that the Special Holding Committee be discharged.

[signature] Secretary.

Baltimore, May 17th, 1917.

Dr. George C. Peck, Chairman,
Special Committee on Homewood Chapel.

Dear Dr. Peck,

Enclosed please find a copy of the minutes and the resolutions adopted by the Committee May 2nd. 1917.

I would suggest that you have the Quarterly Conference or Official Board of First Church Church take official action, returning the lot to the Baltimore City Missionary and Church Extension Society, and also discharging the Special Committee as recommended in the resolutions.

Your Fraternally,

Wm. M. Winkler
Secretary.

June 12th,1916.

The Broderick Company,

Muncie, Indiana.

Dear Sirs,

We are pleased to advise that B.&.O.Car No.145708, Genuine Georges Creek Cumberland Blacksmith Coal, from the Big Vein, was shipped June 10th, to Muncie, Indiana, Via C.C.C.& St.Louis Ry, for your account.

The invoice will follow just as soon as we have the weight of the coal from the mines.

Very Respectfully,

Manager.

June 7th,1916. Pastors and Delegates,
Balto. City Missionary & Church Ex.Society.

Baltimore District.

* Rev. Edward Hayes, District Supt.		2522 W.Charles St.
Bennett Memorial	Rev.W.T.Jarboe Thos.Merriweather	636 W.Barre St. 513 S.Paca St.
City Station, First Church.	Rev.Geo.C.Peck. Rev.Hugh Johnston William McGowan	2213 St.Paul St. 3010 N.Calvert St. 3001 N.Calvert St.
Clifton,	Rev.L.E.Bennett Joseph A.McDowell	2908 Parkwood Ave. 3408 Woodbrook Ave.
Epworth,	Rev.R.L.Wood, Howard Chaney	339 Warren St. 1822 S.Charles St.
Eutaw St.	Rev.Milson Thoman, Zadoc Dove	412 W.Mulberry St. 2101 Smallwood St.
Fort Avenue,	Rev.R.S.Barnes, John Thorney	412 Randall St. 807 E.Fort Avenue.
Grace,Hampden,	Rev.M.L.Beall, Charles H.Benson	827 W.Thirtysixth St. 308 Roland Avenue.
Homewood,	Rev.Claude H.Leyfield, Charles G.Summers,Jr.	2901 N. Calvert St. 3004 N.Calvert St.
Madison Ave.	Rev.R.J.Wycoff, Summerfield Baldwin	1325 Madison Avenue. 117 W.Balto.St.
Mount Vernon,	Rev.A.E.Slagle, William J.Scott,	3261 Chestnut Avenue. 832 Wellington St.
Mount Vernon Place,	Rev.L.A.Ferris, Dr.Ferd.Grosbans,	903 St.Paul St. 402 W.Saratoga St.
Oxford,	Rev.R.C.Koontz. B.F.Holmes,	2311 Adam St. 808 St.Ann's Avenue.
Park Place, Strawbridge,	Rev.R.W.H.Veach, Dr.William S.Morris,	1625 Bolton St. 1837 Linden Ave.
Patterson Memorial,	Rev.T.S.Long,	1407 Hanover St.
Roland Avenue,	Rev.W.F.Roberts, John H.McFaul	4004 Roland Avenue. 3903 Roland Ave.

Baltimore District,

Roland Park,	Rev.Edward L.Watson, J.A.Canoles,	Roland Park,Md. Roland Park,Md.
South Baltimore.	Rev.Walter C.McNeil Paul M.Stewart,	826 William St. 908 Union Trust Bldg.
Twentyfourth St.	Rev.W.F.Costin, Linwood Reese,	1737 W.North Ave. 511 W. Twentyeighth St
Woodberry Ave.	Rev.Frank G.Porter, J.S.Barton	2034 Woodberry Ave. 2101 Woodberry Ave.
Baltimore Circuit,	Rev.F.T.Newbray.	Pikesville, Md.
Chestnut Ridge,	Rev.Charles D.Sapp,	1425 E.Federal St.
Curtis Bay and Baltimore Highlands,	Rev.G.C.Harris,	Walker's Avenue, Towson,Md.
Elderslie,	Rev.L.A.Thirkield, C.W.Coe,	2705 Presbury St. Mt.Washington Heights, Md.
Glyndon	Rev.R.E.Edwards, Emory Warfield	Glyndon,Md. Glyndon,Md.
Hunt's Memorial	Rev.U.S.A.Heavener J.R.Robinson,	Ridgewood,Md. Lake Roland,Balto.Co. Md.
Mount Washington,	Rev.C.O.Isaac Harry S.Blake	Mount Washington,Md. Mount Washington,Md.
Reisterstown & Pleasant Hill.	Rev.H.E.Thompson	Reisterstown,Md.
Swindell Memorial & Lansdown,	Rev.C.T.House, John W.Roman	Westport,Md. Westport,Md.

June 7th,1916. Pastors and Delegates. Balto.City Missionary & Church Ex.Society.

East Baltimore District.

Rev.John T.Enser,District Supt.		806 Evesham Avenue, Govans,Md.
Appold,	William H.German	St.Paul & Hamilton Sts.
Bohemian Mission,	Rev.D.L.Fnnis,	1711 E.Chase St.) M.E.
	Rev.Joseph Donat	627 E.Washington St
	John Zavadil	819 S.Belnord Ave.
Boundary,	Rev.F.C.Reynolds	Govans,Md.
	Charles S.Holt.	3820 Greenmount Ave.
Broadway,	Rev.Allen F.Poore,	14 S.Broadway.
	Josiah G.Creamer	2934 St.Paul St.
Canton,	Rev.T.E.Copes,	1008 S.Ellwood Ave.
	Samuel R.Hodges	838 S.East St.Canton.
Caroline St.	Rev.G.LeRoy White,	10 S.Caroline St.
	Edward T.Aharon	540 Lakewood Ave.
East Baltimore,	Rev.J.M.Gillum,	2108 E.Balto.St.
	John F.Hicks,	2203 E.Balto.St.
Exeter Memorial	Rev.E.C.Gierlel	118 Milton Ave.
	William Merrikin	100 E.Lexington St.
Harford Avenue.	Rev.C.M.Yost,	1213 Harford Ave.
	Dr.Alex.Francis.	930 E.Preston St.
Highland Avenue.	Rev.F.M.Thompson,	3305 E.Pratt St.
	J.Harry Grape.	25 S.Linwood Ave,
Homestead	Rev.Charles W.Baldwin,	806 W.Lafayette Ave.
	D.S.Greene	313 Gorsuch Ave.
Jefferson St.	Rev.H.D.Stewart.	423 N.Bond St.
	Charles Cook	1622 N.Bond St.
Italian Mission	Rev.	
	Donato Nussicchio	401 S.High St.
Madison Square	Rev.Don S.Colt.	1007 N.Caroline St.
	William Gierlel	1133 Valley St.
Milton Avenue.	Rev.William Lewis	1300 N.Luzerne St.
	Harry M.Norwood	2316 E.Hoffman St.

June 7th,1916. Pastors and Delegates,
Balto.City Missionary & Church Extension Society.

East Baltimore District.

Montford Avenue,	Rev.W.W.Van Arsdale, F.W.Ponday,	2211 Bank St. 730 E, 21st.St.
North Avenue,	Rev.C.S.Riggs, J.H.Cronhardt	1630 N.Caroline St. 1800 N.Broadway.
North Baltimore,	Rev.C.L.Hubbard, George Readenkopf	1031 E.Monument St. 2804 Poelyn Ave,
Orangeville,	Rev.O.G.Robinson T.Lyde Mason,Jr.	Orangeville,Md. Orangeville,Md.
Scandanavian Mission	Rev.Matthias Haver,	
Waverly,	Rev.F.R.Isaac John W.Frank,	629 Homestead Ave. 617 E.34th, St.
Overlea,	Rev.G.H.Bennett George R.B.Heffner	Overlea, Md. Overlea,Md.
Catch	Rev.H.V.Deale W.J.Biddison	Raspeburg,Md. Raspeburg,Md.
Govans,	Rev.George C.Bacon, Walter U Causey	Govans,Md. Govans,Md.
Lutherville	Rev.Frank Steelman Hon.Frank I Duncan,	Lutherville,Md. Lutherville,Md.
Patapsco Station,	Rev.J.L.Walsh William Lynch,	Colgate,Route 3, Balto.Md. Grange,Md.
Sparrow's Point,	Rev.J.F.K.Horn, S.S.Martin,	Sparrow's Point,Md. Sparrow's Point,Md.
Towson,	Rev.S.N.Alford, F.D.Dollenberg,	Towson,Md. Towson,Md.

June 7th,1916. Pastors and Delrgates,
Balto.City Missionary & Church Ex.Society.

West Baltimore District.

Rev.W.W.Barnes,District Superintendent,		1308 Clifton Ave.
Arlington,	Rev.A.M.McKinley	6250 Main St.
	James T.Davis,	Arlington, City.
		Station E,
		Arlington, City.
Bethany,	Rev.W.A.Haggerty,	1322 W.Lexington St
	C.Lewis Munder	2018 W.Lexington St
Christ Church	Rev.D.F.Moylan.	946 W.Franklin St.
	J.A.Bramfitch	2704 Bernard St.
Columbia Ave.	Rev.W.H.Hoffman	855 Columbia Ave.
	J.J.Bailey	803 Columbia Ave.
Fayette St.	Rev.F.H.Lamar	753 W.Fayette St.
	William H.Abbott	38 S.Fulton Ave.
Chatsworth,	Rev.S.C.Coale	2301 W.North Ave.
	W.P.Herson	1757 Moreland Ave.
Rev.J.N.Hyatt	Rev.J.N.Hyatt	907 W.Franklin St.
	Charles W.Dennis	1827 W.Franklin St.
Garrett Park	Rev.J.W.H.Beale	112 N.Monroe St.
	Owen Sawthrop	1603 W.Balto.St.
Grace	Rev.R.A.Colpitts	1110 W.Lanvale St.
	Thomas H.O'Conner.	
Harlem Park	Rev.J.C.Nicholson	618 N.Gilmor St.
	R.V.Harvey.	Balto,Md.& Guilford
		Avenue,
Memorial	Rev.George F.Banner	3021 Frederick Ave.
	R.J.Laughlin	Station "D" City.
Monroe St.	Rev.T.S.Davis	408 S.Monroe St.
	John H.Flean	335 S.Payson St.
Roger's Memorial,	Rev.D.G.Pile	1316 S.Carey St.
	Joseph F.Whitely	1902 Wilkins Ave.
Rognel Heights,	Rev.C.H.Robinson	804 N.Carrollton Ave

West Baltimore District.

Sexton,	Rev.W.F.Miller,	Morrell Park,Md.
	G.T.Kieffer	Morrell Park,Md.
Saint Mark's	Rev.B.W.Weeks	Forest Park, City.
	Charles Mann	Merchants-Mechanics National Bank.
Summerfield	Rev.J.C.Sinclair	311 N.Payson St.
	John C.Posmer	3326 Edmonson Avenue.
Union Square	Rev.J.F.Heinse	1409 W.Lombard St.
	J.A.Bennett	106 S.Mount St.
Walbrook	Rev.John R.Edwards	3808 W.North Avenue.
	T.E.Witters,	3601 Longwood St.
Webster		
	J.M.Broman	2013 W.Lanvale St.
West Baltimore,	Rev.C.M.Pate	4012 Park Heights Ave.
	Dr.George C.Shannon	700 N.Fulton Ave.
Catonsville	Rev.S.Reese Murray	Catonsville,Md.
	H.H.Robinson	302 W.Lombard St.
Elkridge	Rev.W.F.Harrison	Elk Ridge,Md.
Ellicott City,	Rev.J.F.Snyder	Ellicott City,Md.
	Charles A.Herrmann	Ellicott City,Md.
Halethorpe,	Rev.Solomon German	Halethorp,Md.
	George W.Dixson	Halethorpe,Md.
Howard Park,	Rev.W.P.Fox,	Howard Park, City.
	James Lynch,	Chamber of Commerce,City.

June 9th, 1916.

Messrs, Norman T.A. Munder & Company,

Ninth Floor Coco-Cola Bldg,

Baltimore, Md.

Dear Sirs,

Enclosed please find check for $11.75 in settlement of our account to date. Thanks for your patient waiting which has been much appreciated.

Very Respectfully,

Manager.

June 2nd.1916.

My Dear Brother,

I have no doubt you are expecting my letter so I thought I would take the opportunity to write you this afternoon.We are having a beautiful day. There is a very cool sweet air and the sun is shining brightly. Wymen Park which is just opposite our Apartment House makes a very lovely scene. There is a forest of very large trees which covers the hillside. These trees a great favorite resort for the robins. They commence at daylight in the morning and sing very sweetly until about nine o'clock and commence again in the evening about five or six o'clock and sing until dark. Sometimes we can hear them singing in the woods after it is dark.

Today is Atheletic Day for the scholars of all the Public Schools in the City. Once a year they go out to the Johns Hopkins Atheletic Fields at Homewood which is just a short distance above us and have field sports of all kinds. It takes a great many electric cars to carry them all from the different schools in the City. It is coming to be a very popular day with the scholars and I think it is a fine idea

I am glad to write you that Bobbie is keeping well though as usual she is busy all the time. Yesterday she attended a meeting of the Woman's Foreign Society,at our New Book Rooms. She presided overthe meeting and I hear she made a fine speech. The women of all the Churches and Societies love her very much and are always delighted when she presides over the meetings. She has had really too much to do and I havebeen very glad to hear her say she thought she would have to give up the position of Treasurer in several Societies,which she has done. She was the Treasurer of the City Union of the Woman's Christian Union for aboutforty years but has just resigned.

We think Nellie is making progress toward the recovery of her health though it is very slow. The poor girl has been very sick and has been at the Clifton Springs Sanatorium since early March. Bobbie had a letter from her today. I told her I thought it was very encouraging,as Nellie put on her shoes for the first time last Sunday,for many weeks and walked a little across the floor. Her nurse has had her out in the park several times this week and I tell Bobbie that she will soon get well now that she can get the open air in the park as the Clifton Springs Sanatorium is a very larg place and surrounded by beautiful grounds and this will be a great advantage and help to Nellie to getwell soon. Remember us very kindly to Mrs,Roeck and her family,

With love, Your Brother,

William M.Winks

Skipped June 10 '16

May 31st.1916.

Mr.B.Frank Bennett,
123 S.Howard St.City.

Dear Mr.Bennett,

Your letter referring to the proposed celebration by the Sunday School of First Church,of its Centennial Anniversary was received. I nominated Mr. George A.Vogel to represent the Sunday School of East Baltimore Station. He consented to serve and was unanimously elected by the Teachers.

Mr. Vogel is a very energetic and enthusiastic worker. He is the Manager of the Provident Savings Bank Branch,Broadway and Gough Sts. You can address him at the bank.

I will be very glad personally to help in any way to make the celebration a success.

Yours Fraternally,

Shipped June 10th

May 31st. 1916.

Messrs, Black, Sheridan, Wilson Co.

Fidelity Trust Bldg. City.

Dear Sirs,

Please ship,

The Broderick Company, Muncie, Indiana.

1 Car load Georges Creek Blacksmith Coal, about 25 tons.

Balto. & Ohio R.R. Via C.C.C. & St. Louis Ry.

$1.75 per net ton at mines.

Please ship run of mine coal, best quality for Boiler Maker's Blacksmith Shop and ask the mines to have the coal very clean and free from slate.

Very Respectfully,

Manager.

May 29th,1916.

Mr.H.C.Smith, Freight Tariff Agent,

Balto.& Ohio Railroad,Baltimore,Md.

Dear Sir,

Will you please send to our address a copy of your latest Freight Tariff on Bituminous Coal in carloads,from Cumberland and Meyersdale Regions to Western Points. The Tariff we are using at present we think has not been revised up to date.

Your prompt attention will be appreciated.

Very Respectfully,

Manager.

May 27th, 1916.

Messrs, Cran-Weeder Company,

Schenectady, N.Y.

Dear Sirs,

We enclose certificate from the mines showing that the coal we shipped you November 30th, 1915, was Genuine Big Vein Georges Creek Coal such as we represented it to be and that it was loaded fresh from the mines and prepared with the very best care. The following is a copy of the original certificate which please find enclosed.

"Every ton of coal covered by this Bill of lading is guaranteed to be Big Vein Georges Creek, "Mined in Maryland" This coal has been the standard for Steam and Smithing for over eighty years.

Number of Car. P.R.R. 344834.

Very Respectfully,

Manager.

Very Respectfully,

Manager.

From the Interstate Coal & Coke Company, Baltimore, Md., showing that the coal shipped Nov. 30th, 1915, to Messrs, Cran-Weeder Company, Schenectady, N.Y., in P.R.R. Car. No. 344834, was genuine Georges Creek Cumberland Coal, from the Big Vein, fresh mined and carefully prepared, and in the very best condition when the car left the mines.

May 26th, 1916.

Messrs, W. A. Marshall & Company,

No. 1 Broadway, New York. burgh, Pa.

Dear Sirs,

Please quote us a price per gross ton f.o.b. cars at mines, for one carload, good run of mine Bituminous Steam Coal, for shipment to Springfield, Mass., Via Penna R.R., N.Y.C.&.H.R.R., & Boston & Albany Railroad. The coal to take the Clearfield rate which is $2.60 per gross ton. A steel gondola or hopper car to hold 40 to 50 tons would be satisfactory.

Very Respectfully,

Manager.

May 26th,1916.

Messrs,Dixler Coal & Coke Company,

Fulton Building,Pittsburgh,Pa.

Dear Sirs,

Please quote us your present price on Lilly.Smithing Coal, per gross ton,f.o.b.cars at mines for eastern shipments.

We would like the price also on a carload of good run of mine Bituminous Steam Coal,per gross ton f.o.b. cars at mines,taking the Clearfiel rate for shipment to Springfield,Mass,Via Penna.R.R., N.Y.C.&.H.R.R.,& Boston & Albany Railroad. A steel gondola or hopper car to hold 40 to 50 tons would be satisfactory.

Very Respectfully,

Manager.

Baltimore, May 20th, 1916.

Mrs. J. M. Langrall,
2711 Garrison Ave. City.

Dear Mrs. Langrall,

Dr. Neal has requested me to return the enclosed card and state that it should be sent to the President of the Ladies Aid Society of the Italian Mission.

Dr. Neal has a letter from the new Pastor of the Italian Mission, saying he expects to reach Balto. with his family about June 1st. I think you will like him as he seems to be a man of fine Christian spirit. I think it would be very helpful to the work if you could arrange to give him a little reception.

Very Cordially,

William M. Winke,
Sec'ty.

Baltimore, May 3rd, 1916.

Rev. J. St. Clair Neal,

Corresponding Secretary,

Dear Sir,

The following are the Delegates from Churches in the East Balto. District as far as reported at present.

Appold,	Charles J. Coombs,	2502 Federal St.
Bohemian M.	Joseph Stasney	Fullerton, Balto. Co. Md
Boundary,		
Broadway,	J. G. Creamer	2934 May 28th, 1910.
Canton,	Samuel R. Hodges,	838 East Ave, Canton.
Caroline St.	Leander Langrall	2113 Alice Anne St.
E. Balto.	John F. Hicks,	3203 E. Balto. St.
Exeter Memorial	William Merrikin	100 E. Lexington St.
Fleming Memorial	Clarence King,	1605 E. Biddle St.
Highland Ave.	G. F. Elliott	100 S. East Ave.
Homestead	D. S. Greene	313 Gorsuch Ave.
Italian Mission,	Donato Musolchio	411 E. High St.
Montford Ave.	[illegible]	[illegible]
North Ave.	Philip Snyder	1801 N. Register St.
Publishing House	[illegible]	Office, Lexington &
Ridgely,	[illegible]	[illegible]
Gatch,	W. J. Biddison,	Raspeburg, Md.
Luther Place	[illegible]	[illegible]

Mr. F. F. Dietsch,

814 N. Fremont Ave., City.

Dear Sir,

Referring to our conversation today I am glad to suggest to you as requested the names of our Methodist Theological Schools, and Colleges suitable for young men with the view of preparation for the Ministry. They will all be glad to give you full information.

1. Drew Theological Seminary, Madison, N. J.
This is a Theological School of the highest grade. Collegiate education is the foundation for entry is necessarily.

2. Chicago, North Western University, Evanston, Ill.
I suggest that you write to Rev. L. H. Hough, at this University. He is specially interested in this grade of work and will take great pleasure in giving you advice. Please state in what co-operating spirit you find my plans to be. In communication my name as I know him well.

Dickinson College, Carlisle, Pa., Syracuse University, Syracuse, N. Y., are Classical Schools.

William M. Winke,

Dickinson Seminary, Williamsport, Pa., is a good preparitory School. Also Pennington Seminary, Pennington, N. J. are moderate. Students may combine Collegiate and Theological Studies in a course of about three years.

I would also suggest that you write, Dr. Thomas Nicholson, Secretary Board of Education, of the Methodist Episcopal Church, 150 Fifth Avenue, New York City. If you will submit your plans to Dr. Nicholson he will give you good advice as the subject you have named is his specialty.

If you will advise me I will take pleasure in giving you any further information.

Very Respectfully,

Wm. M. Winke

Baltimore, May 3rd, 1916.

Rev. J. St. Clair Neal,

Corresponding Secretary,

Dear Sir,

The following are the Delegates from Churches in the East Balto. District as far as reported at present.

Appold,	Charles J. Coombs,	2502 Federal St.
Bohemian M.	Joseph Stasney	Fullerton Balto. Co. Md
Boundary,		
Broadway,	J. G. Creamer	3934 St. Paul St.
Canton,	Samuel R. Hodges,	838 East Ave, Canton.
Caroline St.	Leander Langrall	2113 Alice Anna St.
East Balto.	John F. Hicks,	2203 E. Balto. St.
Exeter Memorial	William Merrikin	100 E. Lexington St.
Harford Ave.	Clarence King,	1606 E. Biddle St.
Highland Ave.	C. F. Elliott	100 S. East Ave.
Homestead	D. S. Greene	313 Gorsuch Ave.
Italian Mission,	Donato Musicchio	401 S. High St.
Jefferson St.	E. T. Tuer	1748 E. Lafayette Ave
Madison Square	William A. Leitch	First National Bank.
Milton Ave.		
Montford Ave.	S. T. Coleman	2053 Gough St.
North Ave.	Philip Snyder	1801 N. Register St.
North Balto.	George Readenkopf	Gas Office, Lexington & Liberty.
Orangeville	M. P. Ebaugh	Orangeville, Md.
Waverly,		
Gatch,	W. J. Biddison,	Raspeburg, Md.
Govans,	Walter U. Causey.	Govans, Md.
Lutherville	Hon. Frank I. Duncan	Lutherville, Md.
Overlea,		
Patapsco,	William Lynch,	Orange, Md.
Sparrow's Point,	S. S. Martin,	Sparrow's Point, Md.
Towson,	F. D. Dollenberg,	Towson, Md.

Yours Fraternally,

William M. Winks,

Secretary.

Baltimore, April 15th, 1916.

Dear Mr. President,

The following are the members of the Committee on Estimates and Apportionments,

John L. Alcock, Chairman
W.C. Rouse, First Vice Prest.
Rev. F. L. Watson Second, "
Henry S. Dulaney Third, "
Rev. Edward Hayes, Fourth Ex-Officio.
Rev. W. W. Barnes Fifth "
Rev. John T. Ensor, Sixth, "
Rev. J. St. Clair Neal, Cor. Sec't'y.
William M. Winke, Rec. Sec't'y.
Charels K. Abrahams, Treasurer.
Rev. J. C. Nicholson, Chairman
Committee on Ways & Means.
Rev. J. F. Heisse, Chairman
Committee on Public Meetings
George F. Clark, Chairman,
Visiting Committee.

Rev. J. St. Clair Neal, Chairman,
Executive Committee.

Notice for a meeting of the Committee at Hotel Rennert, Monday, April 17th, at 1 P.M. has been sent to each of the above.

Yours Fraternally,

William M. Winke,

Secretary.

Mr. John L. Alcock,

President.

April 8th,1918.

Rev.J.F.Heisse, Editor,
Baltimore Methodist.
310 N.Howard St.Baltimore,Md.

Dear Sir,

Will you please publish at your earliest opportunity in the Baltimore Methodist,the enclosed resolutions relating to the death of Dr.C.Lane Taneyhill,First Vice President of the Baltimore City Missionary and Church Extension Society,adopted at the Annual Meeting of the Society,March 30th,1918.

Your Fraternally,

William M.Winks,
Secretary.

Baltimore, June 24th, 1918.

Bishop William A. Quayle,

Saint Louis, Mo.

Dear Bishop,

Our Sunday School, of which I am the Superintendent, at East Baltimore Station, Methodist Episcopal Church, was organized in 1813, and our people propose to celebrate the Centennial sometime in October or November next.

They have requested me to write and ask if you will lecture for us and preach sometime, say during the last half of October next. The preaching could be either on the Sunday previous or following the lecture.

We could suit the date to lecture to your convenience. We hope you can come with us and will appreciate your prompt reply in the enclosed stamped envelope. When you write us please state if one hundred dollars would be sufficient to cover the expense.

Our Church was organized by Bishop Asbury in 1773, three years before the Declaration of Independence and has a continuous successful history to the present time. The Church Membership is about 800 and the Sunday School about 550. Rev. Francis M. McCoy is the Pastor.

Yours Fraternally,

Wm. McWinder

Post Office Box 804,
Baltimore, Md.

Baltimore, May 29th, 1915.

Rev. W. Barnes, District Superintendent.

3306 Clifton Ave. Baltimore, Md.

Dear Sr,

The Committee on Estimates toward salaries of Pastors, held a meeting Monday May 24th, and recommended for approval by the Board of Managers the following amounts to Churches in the West Baltimore District.

Christ Church, Deaf Mutes,	$100
Howard Park **	
Rogers Memorial	150
Webster	50

** Was deferred and referred to the Executive Committee with power in order to give the District Superintendent an opportunity to be present and represent this Church.

It was later arranged to hold another meeting of the Committee on Estimates, Monday June 7th, and you will no doubt receive a notice of this meeting from President Alcock.

Yours Fraternally,

William M. Winke,
Sec't'y.

Baltimore, May 29th, 1915.

Rev. Edward Hayes, District Superintendent,

2522 N. Charles St. City.

Dear Sir,

The Committee on Estimates toward salaries of Pastors, held a meeting Monday May 24th, and recommended for approval by the Board of Managers, the following amounts to churches in the Balto. District.

**	Curtis Bay and Highland	
	Epworth	$300
	Roland Avenue	200
**	Oxford	
	(Christ Church, Deaf Mutes.) W.B.	

** Curtis Bay and Oxford were deferred and referred to the Executive Committee with power in order to give the District Superintendent an opportunity to be present and represent these Churches.

It was later arranged to hold another meeting of the Committee on Estimates, Monday June 7th. You will no doubt receive notice of this meeting from President Alcock.

Your Fraternally,

William M. Winks,
Sec't'y.

May 23, 1911.

You are invited to attend a special meeting of the Finance Commission appointed to raise a supplementary fund of $12,000 for the work of the Baltimore City Missionary and Church Extension Society to be held at the Central Y.M.C.A. Bldg. Friday, May 26th, at 3.30 P.M. The meeting will be for conference and to report the progress made in subscriptions. Your presence will be helpful and appreciated.

William M. Winks, Sec. James E. Ingram, Pres.

August 14th, 1918.

The Ludlow Valve Mfg Company,

Troy, N.Y.

Dear Sirs,

Referring to your request to ship you another carload of Blacksmith Coal the price of this car would be 10 cents per ton less than the last carload shipped June 11th, or $3.75 per net ton of 2000 lbs. or the Government price if changed at the time of shipment. If the coal is loaded into a box car the price will be 50 cents per ton additional, or $4.25 f.o.b mines. We have no control over this it is the rule of the United States Fuel Administration.

Please send us by return mail your check for $150 to pay the cost of the coal at the mines as the small profit we make is only sufficient to pay for our service as Purchasing Agents. This is no exception in your case we are receiving remittance with all orders. The coal will be invoiced to you at the Government price at time of shipment, which at present is $3.75 as quoted above. Any difference in your favor will be remitted with the invoice.

Thanking you for the order, we are,

Very Respectfully,

United States Fuel Administration.

Manager

License No. X-02544.

May 23, 1911.

You are invited to attend a special meeting of the Finance Commission appointed to raise a supplementary fund of $12,000 for the work of the Baltimore City Missionary and Church Extension Society to be held at the Central Y.M.C.A. Bldg. Friday, May 26th, at 3.30 P.M.

The meeting will be for conference and to report the progress made in subscriptions. Your presence will be helpful and appreciated.

William M. Winks,
Sec.

James E. Ingram,
Pres.

Feb. 24, 1911.

Herbert Richardson,

Lexington & Monroe Sts., City.

Brother -

Enclosed, please find ten tickets for the Mass and Supper at Grace Church, March 9th. in addition to the tickets already sent to you.

Please find enclosed, also, the communication which the [illegible] was instructed to communicate to you from the Executive [illegible] of the Baltimore City Missionary and Church Extension

Fraternally,

Wm M Winks
Sec'y

Feb. 24, 1911.

Rev. C. Herbert Richardson,

Lexington & Monroe Sts., City.

Dear Brother:-

Enclosed, please find ten tickets for the Mass Meeting and Supper at Grace Church, March 9th. in addition to the ten tickets already sent to you.

Please find enclosed, also, the communication which the Secretary was instructed to communicate to you from the Executive Committee of the Baltimore City Missionary and Church Extension Society.

Yours fraternally,

Wm. H. Weeks
Supty

197

May 12, 1910.

Mr. L. M. Russell,
517 E. 30th. St.,
Waverly, City.

Dear Brother:-

I have mailed to your address today a postal card notice of the meeting of the Board of Managers of the Baltimore City Missionary and Church Extension Society at Eutaw Street Church Monday Evening, May 16th.

Please inform me by the enclosed postal card if you have received this notice and also if you have received the same notice monthly for the past two years as Dr. McDowell reports that you have not had any notice of the meeting. The postal card notice has been sent to you every month to the above address and, if not received, there must be some error in your postoffice address.

Yours fraternally,

W. M. McDowell
Secty

Fells Point Parish
Baltimore East District
United Methodist Church

Scandinavian
Methodist Episcopal Church
Church Record, 1915-1933 (all entries in Norwegian)
Historical Record, pp. 1
Pastors 1915-1933, p. 13
Official Members, 1915-1926, pp. 18-19
Probationers, 1915-1933, pp. 34-37
Baptized children, 1916-1926, pp. 120-1
Members, entered alphabetically, beginning 1915, pp. 125, 128, 138, 149, 163, 168, 179, 181, 183, 702-207, etc.
Baptisms, 1916-1936, pp. 254-7
Marriages 1915-1942, pp. 270-279

Pastor S. B. Smith kom først i Baltimore, Md. for en kort tid i 1910 holdt flere møter for vort folk. Han indbød så pastor A. M. Hansen fra Philadelphia at komme herned, og sidstnævnte holdt et møte i et privat hjem. En kort tid derefter flyttede hr. Smith til Brooklyn, N.Y. og arbeidet blandt vort folk oplyste ved hans kortreise.

Det var først Dec. 1913 at pastor A. M. Hansen fra indbydelse av bestyrelsen for det Amerikanske Hjemmelshjem "The Anchorage" kjøpte Baltimore. dette besøk resulterte senere i en organisert Skandinavisk virksomhet. Man leiet en hall paa hjørnet av Broadway og Eastern ave. (Kaldt Kenny's hall) hvor møter blev holdt en gang iblandt.

Det var i denne hall pastor Hansen organiserte en menighet Søndag den 18de April 1915 med 7 medlemmer, samt en Epworth Liga med 11 medlemmer.

Trustees: A. Gustafson ~~Sand Hansen~~ O. M. Svensen, Knu Hansen (C. A. Berg) (Mrs. Dahl)

Stewards O. M. Svendsen, Miss. Sundberg
~~Sand~~ Mrs. Hansen.

Recording Sta O. M. Svendsen Comm. Sten.
District - Sten. Miss. Sundberg

Trial & Appeals Svendsen

Custodian Svendsen

Apportionments - Svendsen, Mrs. ~~Dahl~~ Hansen
Mrs. Gross.

Foreign Miss. Mrs. Isac. Hansen, Mrs. Soe
son, Miss. Hendrikson
Hom. Miss. Miss. Sundberg Mr. Isac Hans
Miss. Carlsen -
Sunday school - Ole Svendsen, Mrs Clausen, Otto
Svendsen -
Trust Ruth Sandgren, Mr. Trumbers
Clausen.

Til Fjerde Kvartals Konf-Philadelphia, Pa.
Den 7 Juli, 1933.

Kjære Distrikt Formand og Venner!

Der er mange, som er af den mening, at Kirken har mistet sin kraft. Dette fremholdes baade i tale og skrift. At slige paastande kommer fra Kirke fientlige hold, er ikke at undres over, men naar præster skriver og taler derom, viser det deres egen uvidenhed. Evangeliet har ikke mistet sin kraft blandt moderne mennesker.-hvilket den nylig udkomne Kirke statesik viser:

Der er over 50 millioner Kirkemedlemmer i Amerika idag-for at være nøiagtig--50,037,209. medlemmer. Dette indbefatter ikke 10,000,000 børn, som er døbte. Vor egen Kirke blev forøget med 94,607 medlemmer, saa vor Kirke tæller nu 9,088,022 medlemmer. Vi regner ikke børn og tilhængere, da vilde dette antal uden tvil fordobles.

I Bank for hver 6te Bank blev lukket-I Hospital af hvert 45 blev lukket/-I Forretning af hver 62 gik falit.-Kun en Kirke af hver 2,344 maatte lægges ned. Dette er en meget opmuntrende beretning, synes det mig.

Der er selvfølgelig flere lokale Kirker, som ikke kan vise nogen synlig frugt af sit arbeide og vi maa vel med sorg tilles blandt dem. Dersom vi vilde gaa ind i detaljer, kunde vi vel finde mange gyldige unskyldninger for dette forhold.

* Der er nogle, som har ytret, at hadde vor Kirke ~~ligget~~ i ~~Mayfair~~ vilde ~~der været stort opsving i~~ kirke besøget. Andre klager over, at de for hodepine eller kolde fødder hver gang de kommer ind i vor undertage, hvor vore møder holdes. Den virkelige grund efter mine begreber er mangel paa religiøs interesse.--Det er vanskeligt for en Pastor, som bor paa stedet og det er klart at det en endda vanskeligere, naar en pastor bor i en anden by.

Sa-

Tiltrods for denne hemsko;har vi været istand til "at holde vore egne"og dette burde menes noget i disse vanskelige tider. Vor lille flok har staat trofast sammen og efter hvad jeg har bragt i erfaring, vilde det bli en "sorgens"dag,om man skulde være nødtvungen til at nedlægge virksomheden her.

Det har været vanskeligt,at klare de løbende udgifter.Man staar langt tilbage i min løn-Hjemme mission har ogsaa maattet klippe af ~~missions~~ bevilgningen,saa naar jeg fratrækker udgifterne med min reise og ophold har jeg modtat i løn omtrent $~~45~~ 30 pr uge. Ligesom man ikke kan skrabe tegl af en træbok,saaledes kan man ikke gi det man ikke har.Jeg ved,at alle vore ydende venner har hat en haard tid med at holde ulven fra døren.Hvad kan ~~vi~~ man gjøre og hvad bør der gjøres for at forbedre disse forhold,er et stort problem.--

Trods disse trykkende timelige ting,saa har Herren været god. Vi har hat velsignede møder.Vor Julefest og andre smaa fester,samt samværet med vennerne i deres hjem har været opmuntrende. Jeg skylder vore Venner Mr & Mrs O.Berg en særskildt tak for deres store gjestfrihed,maa Herren rigelig lønne dem!

Den store Herens tjener Moses var engang haart prøvet 4 Mos II- Da sa Herren til Moses:"Er Herrens Haand forkortet"Lad os takke ~~Herren~~ og fatte mod,thi vi ved at Herens Haand ikke er forkortet; han er mægtig til at fuldføre den gode gjærning,som han har begyndt i os.

C.F.Nilsen,

NAMES	WHEN APPOINTED	WHEN REMOVED	REMARKS.
M. S. Haven	July 1915	July 1917	
J. P. Ingerslew	Aug. 1917	Nov 1919	
L. F. Nilsen	Nov 1st 1923	Aug 1933	

III. PASTORAL AND STATISTICAL RECORD.

For Year Ending	PASTOR'S NAME	MEMBERSHIP				BAPTISMS		CHURCH PROPERTY					Cur'nt Exp	SUNDAY		
		Proba'ers	Full Members	Local Preachers	Deaths	Children	Adults	Probable Value of Churches	Probable Value of Parso'ges	Paid For Build'g & Improving	Paid on Old Debt	Present Debt	Sexton, Light, Music, Fuel, etc.	No. of Officers & Teachers	No. of Scholars of All Ages	Average Attend'nce Teachers, Scholars
March 1916	M. S. Stover	11	14										75.00	3	17	15
March 1917	" "	7	25			4		Land 2000		1714			158	5	73	

SCHOOL		BENEVOLENT COLLECTIONS									MINISTERIAL SUPPORT					Other Collections
Total Expenses of School	No. of Conversions in School	Foreign Missions		Home Missions and Church Extension	Freedmen's Aid	Education		S. S. Board	Board of Conf. Cl'm'ts	Am. Bib. Society	W. F. M. Society	W. H. M. Society	Pastor		Paid Dist. Supt.	Paid Episcopal Fund	Paid Conf. Claim'ts	
		From Church	From S. School			Chil'ns Fund	Other Obj'ts						Salary	Rent				
5.00			-	5.00		2.00	1.00	1.00					103.00		3.00	1.00	1.00	Grand Total 25
		8	5	7 5		1	11	1					180		5	1	2	48/64

IV. RECORD OF OFFICIAL MEMBERS.

N. B.—After each name, mark thus (✓) in the proper column. If the same person holds more than one office repeat the ✓ mark accordingly.

NAMES	Local Preacher	Minister	Steward	Leader	Trustee	S. S. Supt.	Asst. Supt.	Sec. Epworth League	Asst. Sec. Epworth League	Asst. Leader Prim. Dept.	Treasurer	Organist	Asst. Organist	Janitor	When Licensed, Appointed, or Elected	When Official Relation Ceased
Wm Spilding		✓													august 9th 915	
Miss J. Lundberg		✓			✓										" "	
Richard Thorp							✓									
Mrs. A. Lundeen		✓								✓						
C. A. Berg		✓													August 9th 915	
H. Lundeen		✓													" "	
K. Gustafson						✓									November 1915	
C. A. Berg							✓									
Miss Mae Cade										✓						
Alex M. Swenson		✓														1

IV. RECORD OF OFFICIAL MEMBERS.

N. B.—After each name, mark thus (✓) in the proper column. If the same person holds more than one office repeat the ✓ mark accordingly.

NAMES	Local Preacher	Minister	Steward	Leader	Trustee	S. S. Supt.	Asst. Supt.	Sec. Epworth League	Asst. Sec. Epworth League	Asst. Leader Prim. Dept.	Treasurer	Organist	Asst. Organist	Janitor	When Licensed, Appointed, or Elected	When Official Relation Ceased
Isaac Hansen			✓	✓		✓									Jan 10, 1926	
C. A. Bergh				✓		✓									"	"
Mrs John Gross			✓												"	"
Mrs Knut Hansen			✓												"	"
Miss S. Henriksen			✓												"	"
Mrs L. P. Nilsen										✓					"	"
John Andersen				✓								✓			"	"
Emil Edlund				✓												
A. Englund				✓												
Ruth Dahl																

VI. RECORD OF

NAMES	State in Life	RESIDENCE	WHEN RECEIVED	BY WHOM RECEIVED	WHEN BAPTIZED	No. of Class	WHEN AND HOW DISPOSED OF
Elisabet Berg	S	1609 Lorman St.	July 25th 1915	M. S. Farer			
Arthur Berg	S	" "	August 15th 1915	" "			
Wilhelm B. Berg	S	" "	" " "	" "			
Marie Aase	"		" 22— "	" "			
Marie Osterberg	"		" " "	" "			Received in full Connection dec. 6-1915
Knud L. Hansen	M		December 6— "	" "			" " " Dec. 6-1915
Sigrid L. Hansen	"		" " "	" "			" " " April 9-1916
Hartvig F. Hartvigsen	"		" " "	" "			" " " " " "
Maren O. Hartvigsen	"		" " "	" "			" " " Jan. 6-1916
Ole M. Svendsen	"		" " "	" "			" " " " " "
Martha O. Svendsen	"		" " "	" "			" " " " " "
Alfred Thomsen	S		November 28— "	" "			" " " " " "
Nicolai Jensen	M		" " "	" "			Removed February 1916
Agot Aase	S		Feb. 13-1916	"			
Karen Hartvigsen	W		March 26-1916	"			Received in full connection June 4-1916
Gabriela Olson	S		" "	"			" " " " " "
Johannes Boe	"		" "	"			" " " " " "
Sofia Johannesen	"		June 4— 1916	"			" " " " " "
Karen Groos	M		" "	"			Died Jan. " 1919 " Dec. 10-1916
Bertha Halvorsen	"		" 11— "	"			" " " " " "
Anna Olsen	"		" " —"	"			Withdrew April 1917
Gret. Litonsk	"		December 10-1916	"			Received in full connection dec. 10-1916
Ralph Hanson	"		February 4-1917	"			" " " March 25-1917
Johanne Hanson	"		" "	"			
Ivar Hendrikson	W.		Feb. 1919	"			
Ina Cecilia Hendrikson	S		Dec. 1918	J. P. Engerslien	Withdrawn July 1919.		Full connection Mar. 16-1919
				" "			" " " Mar. 16-1919

VI. RECORD OF PROBATIONERS.

NAMES	State in Life	RESIDENCE	WHEN RECEIVED	BY WHOM RECEIVED	WHEN BAPTIZED	No. of Class	WHEN AND HOW DISPOSED OF
Werner Ackens	S	Salto	Oct 3, 1920	~~C J Conrad~~	Infant		
Carl Christiansen	S	Salto	" "	" "	" "		
Nels Brun	S	" "	" "	" "	" "		
Alfred Hermansen	S	" "	" "	" "	" "		
B. Nilsen	M	" "	Sept 1 1933	C F Nilsen	" "		Baptist
E Carlsen	S	" "	" " "	" "	" "		" "

VIII. RECORD OF

BAPTIZED CHILDREN.

CHILD'S NAME	FATHER'S NAME	MOTHER'S NAME	PLACE OF BIRTH	DATE OF BIRTH	PLACE OF BAPTISM	DATE OF BAPTISM	OFFICIATING MINISTER	WHEN AND HOW DISPOSED OF
Carroll Hansen	Knud Hansen	Sigrid Hansen	611 N. Charles St.	July 26 — 1916	Caroline St. M.E. Church	September 24th 1916	N. S. Haver	
Alice Margaret	Hartvig Hartvigsen	Karen Hartvigsen	3138 So. Fast ave.	July 3 — 196	" "	" "	" "	
Sidney Falkenbury	Knud Hansen	Sigrid Hansen	617 S. Linwood Ave.	Feb. 14th 1919	Church	April 6th 1919	J. F. Rogerson	
Martha Doris,	Ole W. Svendsen	Martha Eugene	845 N. Montford Ave.	June 10th 1919	"Home"	June 24th 1919	" "	
John Thomas	Geo Addecks	Jessie Addecks	Baltimore, Md	Oct 10. 1926	Home	Dec 7, 1926	Jo P Nilsen	

IX. RECORD OF MEMBERS

Cease when no longer members	NAMES	State in Life S M W	Non-Resident	Number of Class	RESIDENCE	RECEIVED How: By Certificate / From Probation / Otherwise — When	RECEIVED By Whom	DISPOSED OF How: By Certificate / Withdr'n / Excluded / Removed, No Certif. — When	RECEIVED ELSEWHERE Where	When	Year when first Received in the M. E. Church	REMARKS
	✓ Maria Aase	✓			"	✓ dec 6th 95	M S Haver		May 2nd 1924	Bergen Norway		
	✓ Aase Aagot	✓				✓ January-1916	"		✓			
	Aakens Hermes	"				✓ Nov 28, 1920	J Conrad					
	Andersen Alice	"			Baltimore, Md	✓ April 7, 1928	Dr. H Nilsen					

IX. RECORD OF MEMBERS IN FULL CONNECTION.

Check those who are no longer members	NAMES	State in Life S	M	W	Non-Resident	Number of Class	RESIDENCE	RECEIVED How: By Certificate From Probation	Otherwise	When	RECEIVED By Whom	DISPOSED OF How: By Certificate	Withdr'n	Excluded	Removed, No Certif.	When	RECEIVED ELSEWHERE Where	When	Year when first Received in the M. E. Church	REMARKS
	Carl August Berg.		✓				1609 Lanman St.		✓	July 25th 1915	M. S. Hark.				Died July 20. 1920					Baptist Church Baltimore
X	Amanda Willelmina "		✓				" "		✓	" "	"									
X	Dagmar Johannes	✓						✓		June 4 - 1916										
	Brun Nils	✓						✓		Nov 28, 1920										
	Carl August Berg	✓					808 N. Linwood Ave	✓		"	J. H. Conrad									
	Evelyn Berg	✓					" "	✓		"	L. F. Nilsen									

IX. RECORD OF MEMBERS

Check those who are no longer members	NAMES	State in Life S	State in Life M	State in Life W	Non-Resident	Number of Class	RESIDENCE	RECEIVED How By Certificate From Probation	RECEIVED How Otherwise	RECEIVED When	RECEIVED By Whom	DISPOSED OF How By Certificate	DISPOSED OF How Withdr'n	DISPOSED OF How Excluded	DISPOSED OF How Removed No Certif.	DISPOSED OF When	RECEIVED ELSEWHERE Where	RECEIVED ELSEWHERE When	Year when first Received in the M. E. Church	REMARKS
	Carlson Matilda	✓						✓		June 4 1916										
✓	Conrad Gertrude	✓					3126 E Dalton St		✓	Apr 11, 1920	M. S. Stone									Member of Pastors family
	Christiansen Carl	✓						✓		Nov 28, 1920	C. Conrad	✓				June 21	Forth Amboy N.J.			
	Carlson Ferd.		✓							Jan 6, 1924	H. F. Nielsen					May 25				Boston Mass
	Carlson Mrs Ferd.		✓						✓	" "	" "					" "				" "
									✓											

IX. RECORD OF MEMBERS

Check those who are no longer members	NAMES	State in Life S	M	W	Non-Resident	Number of Class	RESIDENCE	RECEIVED How: From Probation	By Certificate	Otherwise	When	DISPOSED OF How: By Certificate	Withdr'n	Excluded	Removed, No Certif.	When	REMARKS
X	Dahl John	"					315 S. EAST AVE 311 S. East Ave.,			"	Mar. 16-1919						died May 26, 192
	Dahl Mrs. John	"					" " "			"	" " "						

RECEIVED By Whom	RECEIVED ELSEWHERE Where	When	Year when first Received in the M. E. Church
J. P. Ingvaldson			
" "			

IX. RECORD OF MEMBERS

Check those who are no longer members	NAMES	State in Life S	State in Life M	State in Life W	Non-Resident	Number of Class	RESIDENCE	RECEIVED How: From Probation	RECEIVED How: By Certificate	RECEIVED How: Otherwise	RECEIVED When	RECEIVED By Whom	DISPOSED OF How: By Certificate	DISPOSED OF How: Withdr'n	DISPOSED OF How: Excluded	DISPOSED OF How: Removed, No Certif.	DISPOSED OF When	RECEIVED ELSEWHERE Where	RECEIVED ELSEWHERE When	Year when first Received in the M. E. Church	REMARKS
✓	Hans Gundersen	✓									April 18th 1915	A. M. Hansen.	✓				Nov. 17th 1915				Moved
✓	Odette Gundersen	✓									" "	"	✓				" " "				" "
✓	Gustafson Arthur	✓									March 26-1916	M. S. Hover						Walbrook M. E. Church Baltimore Maryland	Feb 1921		From Swedish Mission Chicago
✓	Gustafson	✓									"	"									
	Gross Karen	✓						✓			Dec. 10-1916	"									
×	Gitmark Grete	✓						✓			March 25-1917	"									Died 1918

Quest. those who are no longer members	NAMES	State in Life S	M	W	Non-Resident	Number of Class	RESIDENCE	RECEIVED How: By Certificate	By Certificate from Probation	Otherwise	When	By Whom	DISPOSED OF How: By Certificate	Withdr'n	Excluded	Removed, Not Certif.	When	RECEIVED ELSEWHERE Where	When	Year when first Received in the M. E. Church	REMARKS
	William Hilding		✓								August 1-1915	M. S. Haver									Moved
	Hartvigsen Karine		✓						✓		Jan 16-1916	"									" "
×	Hartvigsen Maren O.		✓						✓		" "	"									1918 Died while in Norway
	Hansen Knud L.		✓						✓		April 9-1916	"									
	Hansen Sigrid L.		✓						✓		"	"									
×	Hartvigsen Karen			✓					✓		June 4-1916	"					Nov 11, 1920				died at home. Member of Pastors family
×	Haver, Anna J.		✓							✓	August 6-1916	"	✓				June 4-1917	Providence R. I.	July 8-1917		
×	Hendriksen Ivar		✓						✓		Mar. 16-1919	J. P. Ingerslew					"	California			
	Hendriksen Ina Cecilia	✓							✓		" " "	" "									
	Hansen Isac		✓							✓	Oct 3, 1920	R. J. Conrad									
	Hansen Petrea		✓							✓	" "										died 1925
	Hermansen Alfred	✓							✓		Nov 28, 1920										
	Hansen Ralf	✓							✓		Jan 6. 1924	L. P. Nilsen	✓					California Los Angeles			
	Hansen Mrs Ralf	✓							✓		" "	" "						" "			

Check those who are no longer members	NAMES	State in Life S	M	W	Non-Resident	Number of Class	RESIDENCE	RECEIVED How: By Certificate From Probation	Otherwise	When	RECEIVED By Whom	DISPOSED OF How: By Certificate	Withdr'n	Excluded	Removed, No Certif.	When	RECEIVED ELSEWHERE Where	When	Year when first Received in the M. E. Church	REMARKS

Nov. 26, 1928
23 Sassafrass St.
Providence
R. I.

Dear Mgr. Nilsen:-

I wish you would help me in my case as I can swear in "My God" that he is (Mgr. Christian Klages) the father of my coming child in December, as

Check those who are no longer members	NAMES	State in Life S	M	W	Non-Resident	Number of Class	RESIDENCE	RECEIVED How: By Certificate From Probation	Otherwise	When	RECEIVED By Whom	DISPOSED OF How: By Certificate	Withdr'n	Excluded	Removed No Certif.	When	RECEIVED ELSEWHERE Where	When	Year when first Received in the M. E. Church	REMARKS

I have nothing to meet
my troubles with.
So I will be thank-
ful for you to help me.
Thanking you
Alice E. Anderson.

IX. RECORD OF MEMBERS IN FULL CONNECTION.

Check those who are no longer members	NAMES	State in Life S	M	W	Non-Resident	Number of Class	RESIDENCE	RECEIVED How: By Certificate From Probation	Otherwise	When	RECEIVED By Whom	DISPOSED OF How: By Certificate	Withdr'n	Excluded	Removed, No Certif.	When	RECEIVED ELSEWHERE Where	When	Year when first Received in the M. E. Church	REMARKS
	V Ingerslew Mrs J.P.	~					Parsonage	~		Aug. 1917	J. P. Ingerslew				~ Nov. 1919.	Denmark.				

IX. RECORD OF MEMBERS

IN FULL CONNECTION.

Mark those who are no longer members	NAMES	State in Life S	State in Life M	State in Life W	Non-Resident	Number of Class	RESIDENCE	RECEIVED How: By Certificate From Probation	RECEIVED How: Otherwise	RECEIVED When	RECEIVED By Whom	DISPOSED OF How: By Certificate	DISPOSED OF How: Withdr'n	DISPOSED OF How: Excluded	DISPOSED OF How: Removed, No Certif.	DISPOSED OF When	RECEIVED ELSEWHERE Where	RECEIVED ELSEWHERE When	Year when first Received in the M. E. Church	REMARKS
×	Johanne Johnsen	✓								April 8th 95	A. M. Hansen.		✓			May 22-1916.				
×	Louise "	✓								" "	"		✓			" "				
×	Johannesen Sylvia	✓						✓		Dec. 10th 98	M. S. Hansen					Died Jan. 1919.				Died 1919
	Johannesen Teresia	✓							✓	Mar 16, 1919	J. Engedew									

IX. RECORD OF MEMBERS

Mark those who are no longer members	NAMES	State in Life S	M	W	Non-Resident	Number of Class	RESIDENCE	RECEIVED How: From Probation	By Certificate	Otherwise	When	RECEIVED By Whom	DISPOSED OF How: By Certificate	Withdr'n	Excluded	Removed, No Certif.	When	RECEIVED ELSEWHERE Where	When	Year when first Received in the M. E. Church	REMARKS
	Thom Kluge	✓					Brooklyn Md			✓	Apr 3, 1921	C J Conrad									died June 1926
	Mrs "	✓					" "			✓	" "										
X	Kluver Rayna M.	✓							✓		Sept. 1921	E B. Kluver									died March 1923

IX. RECORD OF MEMBERS

Check those who are no longer members	NAMES	State in Life S	M	W	Non-Resident	Number of Class	RESIDENCE	RECEIVED How: By Certificate From Probation	Otherwise	When

IN FULL CONNECTION.

RECEIVED By Whom	DISPOSED OF How: By Certificate	Withdr'n	Excluded	Removed, No Certif	When	RECEIVED ELSEWHERE Where	When	Year when first Received in the M. E. Church	REMARKS

IX. RECORD OF MEMBERS

Check those who are no longer members	NAMES	State in Life S	M	W	Non-Resident	Number of Class	RESIDENCE	RECEIVED How: By Certificate From Probation	Otherwise	When	RECEIVED By Whom	DISPOSED OF How: By Certificate	Withdr'n	Excluded	Removed, No Certif.	When	RECEIVED ELSEWHERE Where	When	Year when first Received in the M. E. Church	REMARKS
	Nilsen Anna	M					Parsonage		~	Nov 4, 1923	L. F. Nilsen									Member of Pastors family
	Nilsen Selma	S					Parsonage		~	Nov 4, 1923	" "									Letter
	Nilsen Nellie	S					Parsonage		~	April 7, 1928	" "									

IX. RECORD OF MEMBERS

Check those who are no longer members	NAMES	State in Life S	M	W	Non-Resident	Number of Class	RESIDENCE	RECEIVED How: By Certificate From Probation	Otherwise	When	RECEIVED By Whom	DISPOSED OF How: By Certificate	Withdr'n	Excluded	Removed. No Certif	When	RECEIVED ELSEWHERE Where	When	Year when first Received in the M. E. Church	REMARKS
	Marie Osterberg	r						r		Dec. 6th 1915	M. S. Haver				v					
	Olsen Anna	v						r		Dec. 10-1916										

IX. RECORD OF MEMBERS

IN FULL CONNECTION.

Check those who are no longer members	NAMES	State in Life S M W	Non-Resident	Number of Class	RESIDENCE	RECEIVED How: By Certificate From Probation	RECEIVED How: Otherwise	RECEIVED When	RECEIVED By Whom	DISPOSED OF How: By Certificate	DISPOSED OF How: Withdr'n	DISPOSED OF How: Excluded	DISPOSED OF How: Removed, No Certif.	DISPOSED OF When	RECEIVED ELSEWHERE Where	RECEIVED ELSEWHERE When	Year when first Received in the M. E. Church	REMARKS
x	Pfeiffer, Julius							April 18th 1915	A. M. Hansen		√			April 1916				

IX. RECORD OF MEMBERS

IN FULL CONNECTION.

Check those who are no longer members	NAMES	State in Life S	M	W	Non-Resident	Number of Class	RESIDENCE	RECEIVED How: By Certificate From Probation	Otherwise	When	RECEIVED By Whom	DISPOSED OF How: By Certificate	Withdr'n	Excluded	Removed, No Certif.	When	RECEIVED ELSEWHERE Where	When	Year when first Received in the M. E. Church	REMARKS
	Jörgine Sundberg	✓								April 18 1915	A. M. Hansen.									
✓	Olava Samuelsen		✓				1116 S. Kenmore Ave		✓	Dec. 31 – 1915	M. E. Haver			✓			Norway		Fr. M. E. church.	Fridirikstad Norway
	Svendsen, Ole	✓								Jan. 16 – 1916	"									
	Svendsen, Martha C.	✓								"	"									

IX. RECORD OF MEMBERS

IN FULL CONNECTION.

Check those who are no longer members	NAMES	State in Life S	M	W	Non-Resident	Number of Class	RESIDENCE	RECEIVED How: By Certificate From Probation	Otherwise	When	By Whom	DISPOSED OF How: By Certificate	Withdr'n	Excluded	Removed, No Certif.	When	RECEIVED ELSEWHERE Where	When	Year when first Received in the M. E. Church	REMARKS
	Reidar Thorp	x								April 8-1915	A. M. Hansen									

IX. RECORD OF MEMBERS

IN FULL CONNECTION.

Check those who are no longer members	NAMES	State in Life S	M	W	Non-Resident	Number of Class	RESIDENCE	RECEIVED How: By Certificate From Probation	Otherwise	When	RECEIVED By Whom	DISPOSED OF How: By Certificate	Withdr'n	Excluded	Removed, No Certif.	When	RECEIVED ELSEWHERE Where	When	Year when first Received in the M. E. Church	REMARKS
×	Willasen John	–						–		Mar. 16-1914	J. P. Ingersoll				✓					Married

Check those who are no longer members	NAMES	State in Life S M W	Non-Resident	Number of Class	RESIDENCE	RECEIVED "When	RECEIVED	DISPOSED OF How Removed, No Certif.	DISPOSED OF How Excluded	DISPOSED OF When	RECEIVED ELSEWHERE Where	RECEIVED ELSEWHERE When	Year when first Received in the M. E. Church	REMARKS

HUB FURNITURE COMPANY
V. M. CARTER, MANAGR.
710-712 PENNSYLVANIA AVE.
BALTIMORE, MD.

Baltimore, State of Maryland

This Indenture, Witnesseth, That I,

Carl F. Thalsin

have this day rented from HUB FURNITURE CO.,(Inc.), the following property to wit:

1 9pc Ave
Dining Room Suit 340.00
1 Clock 35.00

For the sum of 375 00 Dollars, payable 25.00 Cash
cash and the balance at the rate of 3.00 dollars per week
on the ____ day of each ____ which property I agree to keep in good order at No. 2026 Baltimore St. Street, Baltimore City, and not to remove the same without the written consent of said vendor.

The title to said property shall remain in said **Hub Furniture Co.** (Inc.), their heirs and assigns, until the whole amount of said rental money shall have been paid. In case I make default of any of the payments, said **Hub Furniture Co.** (Inc), their heirs, assigns, or Agents shall have the right and authority to enter my premises, and reclaim and take possession of said property without hinderance or legal process, and all payments made up to the time of default shall be applied as rent for the use of said property and depreciation in value of same on account of usage. I, the undersigned do hereby waive, relinquish and release any trespass or right of action for damages whatsoever, which I might or could have against **Hub Furniture Co.**, (Inc.), their heirs or assigns, by reason of any matter or thing done in obtaining possession of said merchandise. After all the obligations as specified in this contract shall have been fulfilled, a Bill of Sale will be given for the goods.

Witness my hand this Nov 20 1923

Signed ____ (L. S.)
Signed ____ (L. S.)
Attest: [illegible]

NO VERBAL AGREEMENTS ACKNOWLEDGED. NO MONEY REFUNDED NO GOODS EXCHANGED

Check those who are no longer members	NAMES	State in Life S M W	Non-Resident	Number of Class	RESIDENCE	RECEIVED How	RECEIVED	DISPOSED OF How Withdr'n / Excluded / Removed, No Certif.	When	RECEIVED ELSEWHERE Where	When	Year when first Received in the M. E. Church	REMARKS

Dec 20 1923 12
Jan 22 1924 ACCOUNT No. 22
Feb 20 1924 12
March 20 10
April 20 12

NAME

ADDRESS HOW LONG YRS.

PREVIOUS ADDRESS HOW LONG YRS.

OCCUPATION HOW LONG YRS.

LOCATION

REFERENCES

X. RECORD OF

N. B.—The full name of both parents, in case of Infant Baptism, should be given.

NAME OF SUBJECT	NAMES OF PARENTS	Adult or Infant	PLACE OF BIRTH
Carl Julius	Knut Eriksen Hedvik Eriksen	Infant	611 Clement St. Balto
Elida Marie	Oswald Simonsen Jennie Simonsen	"	Johns Hopkins Hospital
Carroll	Knud Hansen Sigrid Hansen	"	611 S. Curley St. Balto
Alice Margaret	Hartwig Hartvigsen Maren Hartvigsen	"	311 S. East ave. Balto
Alice Hulda	Johannes Hansen Alette Hansen	"	2816 Woodbrook ave. Balto. Md.
Leif —	Pauline og Ludmand Gunnolfsen	"	2747 Tivoly ave.,
Sidney Falkenberg	Knud & Sigrid Hansen	— " —	178 S. Linwood Ave.,
Martha Doris	Olg Mathilda Hansen Martha Olympia Svendsen	— " —	845 N. Montford Ave.,
Melba Christine	Claus & Nettie Söderkvist	— " —	
Sigrid Alice	Knud L. Hansen Sigrid "	"	317 S. Highland Ave
Herbert Emanuel	Eskrid Edlund Justine "	"	212 S. Patterson Park Ave
Cora Anne	Hugh R. Matherney Cora Anne "	"	17 N. Potomac St.
Anna Maria	Charles Söderquist Anna — " —	Infant	Mobile Ala.
Viola Mae	Johannes Alette Hansen	— " —	715 Pen Lucy Ave
Harry Waylon	Harry & Elizabeth Harvey	— " —	516 - 15th. St. Balto. Md.
Robert Jones	Gabriel Elizabeth Matern	"	Brooklyn. Md
John Franklin	Wm Betty Day	"	Baltimore. Md

BAPTISMS.

DATE OF BIRTH, If an Infant.	PLACE OF BAPTISM	DATE OF BAPTISM	OFFICIATING MINISTER	WHEN AND HOW DISPOSED OF
June 10th 1916	Home 611 Clement St.	July 9th 1916.	M. S. Hansen	died Nov. 24-1916
June 26th 1916	1116 So. Kenwood ave.	August 13th 1916	"	died Sept. 26-1916.
July 26th 1916	Caroline St M. E. C.	September 24-1916	"	
July 3rd 1916	Caroline St M. E. C.	September 24-1916	"	
Feb. 27th 1917	Scandinavian M. E. Church	June 10-1917	"	
Oct 23-1917	Church	Dec. 2nd 1917	J. P. Ingerslew	
Feb. 19th 1919	Church	April 6th 1919	— " —	
June 10th 1919	Home	June 27th 1919	— " —	
June 21st 1919	Church	Oct. 26th 1919	— " —	
Apr. 10, 1920	Home 317 S. Highland Ave	June 22, 1920	C. J. Conrad	
May 30, 1920	Home 212 S. Patterson Park Ave	Sept. 19, 1920	— " —	
Dec 27 1919	Home 17 N. Potomac St.	Oct 20, 1920	C. J. Conrad	
March 9, 1921	Church	Nov. 6, 1921	C. Bonnevie-Hansen	
Aug. 5, 1922	715 Pen Lucy Ave	Sept. 9, 1922	— " —	
March. 6, 1922	3818 Roland Ave	Nov. 26, 1922	— " —	
Sept 2, 1923	Brooklyn. Md	May 11, 1924	L. F. Nielsen	
July 27, 1925	Baltimore Md	Aug 13 1925	"	"

X. RECORD OF

N. B.—The full name of both parents, in case of Infant Baptism, should be given.

NAME OF SUBJECT	NAMES OF PARENTS	Adult or Infant	PLACE OF BIRTH
Gustav Adolph	Mr & Mrs G. A. Knaw	Infant	Brooklyn N.Y.
John Edward	Mr & Mrs W. Wenger	"	Baltimore Md
Norman Neal	Mr & Mrs P. Nilsen	"	" "
Evelyn Estelle	Mr & Mrs S Jacobsen	"	Brooklyn, N.Y
Anna Elizabeth	Mr & Mrs C. F. Nilsen	"	Baltimore, Md
Georg Svaan	Mr & Mrs W. Shainer	"	Baltimore, Md
John Walter	Mr & Mrs Wenger	"	Baltimore, Md
Patricia Frances	Mr & Mrs Laframbaise	"	" "
Pauline Mary	Mr & Mrs H Callahan	"	Baltimore Md
Louis Maiten	Mr & Mrs L. Johnsen	"	" "
~~Anna Lilian~~	~~Mr & Mrs Lauri Jörgen~~	~~"~~	
Anna Lilian	Mr & Mrs Lauri Jörgen	"	Baltimore, Md

City Registrar's Office

Providence, R. I. SEP 16 1924

It is recorded on the books of this office

that Nelly F. Nilsen was born Sept 28, 1917

Charles V. Chapin

City Registrar

BAPTISMS.

DATE OF BIRTH, If an Infant.	PLACE OF BAPTISM	DATE OF BAPTISM	OFFICIATING MINISTER	WHEN AND HOW DISPOSED OF
Sept 5, 1925	Brooklyn N.Y.	May 30, 26	C. F. Nilsen	
Dec 29, 1926	Baltimore Md	July 1, 1927	"	"
July 5, 1928	" "	Aug 12, 1928	"	"
Feb 2, 1928	Brooklyn N.Y.	Sept 9, 1928	"	"
April 22, 1928	Baltimore Md	May 5, 1928	Asst Baptist	
April 20, 1924	Baltimore Md	July 5, 1924	C. F. Nilsen	
April 16, 1928	Baltimore Md	Sept 8, 1930	C. F. Nilsen	
August 9, 1932	" "	Sept 11, 1932	"	"
		Dec 15, 1932	"	"
~~Sept 10, 1933~~	" "	Sept 10, 1933	"	"
aug 22, 1931				
Sept 21-36	Baltimore, Md	Dec 17-36	J. P. Johnsen	

XI. RECORD OF MARRIAGES.

DATE Month and Day	DATE Year	NAMES OF PARTIES	RESIDENCE	PLACE OF BIRTH	AGE	PLACE OF MARRIAGE	OFFICIATING MINISTER	REMARKS
Nov. 14th	1915	Andreas E. Andreassen	Baltimore, Md.	Norway	28	Carline St. M. E. Church	W. S. Haver.	
		Eugene M. Ottesen	"	"	24			
Jan. 3rd	1918	Charles P. Bergh	Curtis Bay	Sweden	31	Parsonage	J.P. Ingerslew	
" "	"	Astrid Styrnberg	" "	"	22	"		
April 20	1918	Otto W. Lyons	Baltimore	U. S.	24	Parsonage	J.P. Ingerslew	
" "	"	Madeline O. Griffith	"	" "	18	"		
May 18	1918	Adolph Simonsen	Baltimore	Norway	24	Parsonage	J.P. Ingerslew	
" "	"	Edna Weine	"	U. S.	26	"		
June 15	1918	Chr. Edvardsen	Baltimore	Norway	28	1715 Thomas ave.,	J.P. Ingerslew	
" "	"	Brita Sitmark	"	"	23	" " "		
Aug. 5th	1918	Henry E. Marsh	Baltimore	U. S.	71	2 N. Curtis st.	J.P. Ingerslew	
" "	"	Hazel L. Riley	"	U. S.	25	" "		
Sept. 14	1918	Frans W. Pentilla	Baltimore		36	Parsonage	J.P. Ingerslew	
" "	"	Magnhild O. Olsen	"		28	"		
Nov. 8th	1918	Hamilton Frank	Rossville, Balto Co.	U.S.	22	Parsonage	J.P. Ingerslew	
		Fannie M. Weaver	" "	U. S.	15	"		
Jan 11th	1919	Oscar T. Johnson	Baltimore,	Sweden	30	Parsonage	J.P. Ingerslew	
		Rosie S. Powers	Madison, N.J.	Finland	22	"		

XI. RECORD OF MARRIAGES.

DATE Month and Day	DATE Year	NAMES OF PARTIES	RESIDENCE	PLACE OF BIRTH	AGE	PLACE OF MARRIAGE	OFFICIATING MINISTER	REMARKS
Jan. 14th	1919	Joseph J. Hannus	Baltimore	U. S.	24	Parsonage	J. P. Ingerslew	
		Elizabeth M. Clark	Baltimore	U. S.	23	— " —		
June 15th	1919	Sverre Sommes,	Baltimore	Sweden	25	Parsonage	J. P. Ingerslew	
		Marie A. Danielsen	— " —	Norway	24	— " —		
Oct. 1st	1919	Raymond H. Bowar	Benton Harbor Mich.	U. S.	22.	Parsonage	J. P. Ingerslew	
		Louise A. Schultz	Baltimore.	U. S.	19	— " —		
Oct. 13	1920	Richard L. Petersen	Graustsburg Wis	U-S	26	3026 E Balto St	C. J. Conrad	
		Mar. J. Myers	Harrisburg, Pa.	" "	23			
Oct. 29	1921	Charles E. Jensen	Lutherville, Md.	Denmark	34	Parsonage	E. Bonnevie-Kluver	Witness Mrs. E. B. Kluver
		Bertha Bells	Phila. P. A.	" — "	30			Mr. Conrad Olsen.
April 3	1922	Borge M. Heede	Baltimore, Md.	Norway	21	Parsonage	E. Bonnevie-Kluver	Witness
		Gudrun Hilden	Christiania, Norway	" — "	22			Mr. & Mrs. W. H. Jennings
May 20	1922	Asbjörn Sukke	Brooklyn, N.Y.	Norway	24	" — "	E. Bonnevie-Kluver	Witness:
		Elise Hansen	Tönsberg, Norway	" — "	22			Capt. O. Eckoff & wife.
Jan. 25	1923	Hans. Bieneman	Mandal Norway	Norway	33	Parsonage		Witness —
		Hulda J. V. Jacobsen	Greaker, — " —	— " —	35	3026 E Baltimore St	E. Bonnevie-Kluver	Capt. Langfeldt -
Oct 26	1924	William Steen	Baltimore Md	Norway	36	Parsonage	L. F. Nilsen	Witness
		Clara B. Seitzer	" "	U. S.	43	3026 E. Balto St		Capt & Hope

DATE Month and Day	DATE Year	NAMES OF PARTIES	RESIDENCE	PLACE OF BIRTH	AGE	PLACE OF MARRIAGE	OFFICIATING MINISTER	REMARKS
May 23	1926	John K Drews	Baltimore	U.S.A	25	Parsonage	L.F. Nilsen	Witness Selma Nilsen
"	"	Emma K. Fellin	" "	U.S.A	28	" "	" "	Elizabeth Gibson
April 12	1927	John F. Bien Gertrude Kitson	" "	U.S.A	51 49	316 N. Ellwood Pl	" "	Miss Kitson
May 1st	1927	John L. Forbes	" "	U.S.A	21	2215 S. Robinson St	" "	William Forbes
" "	" "	Ethel Anderson	" "	U.S.A	18	" "	" "	Mrs W. Forbes
Oct 20	1927	John A. Nelson	" "	USA	44	Parsonage	" "	Mr Nilsen Mrs Edlund
"	"	Lillie B. Garrison	" "	USA	43	" "	" "	" "
Dec 24	1927	Louis Johnsen	" "	USA	27	" "	" "	Mrs L F Nilsen
		Selma Nilsen	" "	USA	19	" "	" "	Rasmussen
Dec 13	1927	Arthur A Kirby	" "	USA	28	Parsonage	" "	Mrs Anna Nilsen
		Maud V Swift	" "	USA	26	" "	" "	Selma Nilsen
Aug 2,	1928	Raul S. Banhos	Norfolk, Va	USA	42	Parsonage	" "	Peter Anderson
		Mayo E Farmer	" "	" " "	37			Anna Nilsen
Sept 6	1929	Gustav C Spyens	Bolis Md	" "	29	731 S. Broadway	" "	Trygve Strogstad
		Stella Zbrozowska	" "	" "	37	" "	" "	Olav Hattestad
Sept 14	1929	Einer Sandvig	" "	Norway	23	Parsonage	" "	Anna Nilsen
		Dorothy Hunter	" "	USA	19	" "	" "	Nellie Nilsen
Sept 27	1930	Ragnar H. Carlson	" "	Sweden	31	Spanaws Point	" "	Mr & Mrs Cederberg
		Gunhild Ephraimson	" "	USA	19	" "	" "	

XI. RECORD OF MARRIAGES.

DATE Month and Day	DATE Year	NAMES OF PARTIES	RESIDENCE	PLACE OF BIRTH	AGE	PLACE OF MARRIAGE	OFFICIATING MINISTER	REMARKS
Nov 5	1931	Leo Quattrocchi	Baltimore	Baltimore	23	Parsonage	L. F. Nilsen	witness
" "	"	Vega A Penfras	" "	" "	23	" "	" "	Mrs Nilsen Coralie Nilsen
Jan 12	1932	George M. Roberts	Sundale	" "	33	Parsonage	" "	" "
		Emma Price	" "	" "	35	" "	" "	" "
March 26	1932	Martin L Nilsen	St Paul, Minn	Norway	29	" "	" "	Anna Nilsen
		Dorothy M. Bowman	Baltimore, Md	Baltimore, Md	21	" "	" "	Emil Carlsen
April 9	1934	Howard A. Henninger	Shamokin Pa.	U. S.	24	Parsonage	J. P. Johnsen	Florence Johnsen
" "	"	Ruth M Moore	"	" "	25	"	" "	" "
Sept 13 -	1934	John F. Ruckert	Balto, Md.	U. S.	34	Parsonage	J. P. Johnsen	Miss A. Olsen
" "	"	Dagmar V. Nilsen	" "	Norway.	25	"	" "	" "
Oct 6th	1934	William L Rambo	Edgewood, Md	U. S.	23	Parsonage	J. P. Johnsen	
" "	"	Leona M Pearce	Joppa, Md	U. S.	18	"	" "	
Oct 26th	1934	Russell B. Morrow	Balto, Md.	U. S	19	10 S. Potomac st	J. P. Johnsen	Mrs Nellie Morrow.
" "	"	Dorothy C. Miller	— " —	U. S.	16	"	" "	Mrs L. Waters. Mrs & Mr C. Miller
Dec 8th	1934	William E. Walters	Balto, Md.	U. S.	38	246 S. Conkling st	J. P. Johnsen,	
" "	"	Ruby. Butler	" "	U. S.	32		"	
Aug 3	1935	Herman Mattes Jr	Balto, Md.	U. S.	28	Parsonage	J. P. Johnsen	Mr Mattes. Brother.
" "	"	Louise C. Edwards	" "	U. S.	23	"	" "	Miss — — Sister.

DATE Month and Day	DATE Year	NAMES OF PARTIES	RESIDENCE	PLACE OF BIRTH	AGE	PLACE OF MARRIAGE	OFFICIATING MINISTER	REMARKS
Aug 5th	1936	Leyger Reinertsen	Brooklyn	norway	28	Baltimore	J.P. Johnson	Ceiling $5 prated.
Aug 5th	1936	Helen Tonnesen	" New York	Brooklyn NY.	26	"	"	
Aug 5th	1936	Charles Karlson	Balto, Md.	Maryland	48	Baltimore	J.P. Johnson	
"	"	Mabel Clements	— " —	— " —	46	— " —	"	
July 22nd	1937	Nicholas F Lucarelli	Balto, Md	W. Va.	23	Baltimore	J.P. Johnson	Mrs J.P. Johnson
"	"	Helen V. Russell	— " —	Maryland.	19	— " —	"	N.F. Lucarelli
Jan. 19	1942	Franklin D. Bozman	Jeannsville Ohio	Jeannsville Oh.	24	Baltimore Md	Bert. Oakland	witnesses Mrs Alice C Austin
"	"	Louise J. Sipe	Baltimore	Baltimore	18	— " —	— " —	Roy E. Sug.

XI. RECORD OF

DATE		NAMES OF PARTIES	RESIDENCE	PLACE OF BIRTH
Month and Day	Year			

Marriage License

STATE OF MARYLAND

No. 1927

To any Minister of the Gospel or other officer authorized by the laws of this State to solemnize Marriage:

You are hereby authorized to join together in the Holy Estate of Matrimony according to the rules and ceremonies of your Church, society or religious sect and the laws of this State, by this License issued by the Clerk of the Court of Common Pleas of Baltimore City.

HERMAN MATTES JR (Name of Groom) and LOUISE C EDWARDS (Name of Bride)

Residence of Groom BALTIMORE MD Age 28 Color WHT Nativity MD (State or Country)

Occupation ELECTRICIAN and who is SINGLE (State here whether single, widower or divorced as the case may be)

Residence of Bride BALTIMORE MD Age 23 Color WHT Nativity MD (State or Country)

Occupation NONE and who is DIVORCED (State here whether single, widow or divorced as the case may be)

Name of Person consenting if Groom is a Minor _____ (Parent or Guardian)

Name of Person consenting if Bride is a Minor _____ (Parent or Guardian)

NONE (State here whether the contracting parties are in any way related)

Given under my hand and Seal of the Court of Common Pleas of Baltimore City.

this 2 day of Aug

Anno Domini, One Thousand Nine Hundred and THIRTY FIVE

Frank C. Robey
Clerk of the Court of Common Pleas of Baltimore City.

To the Rev. Mr.

Clerk's Fee $2.00

MARRIAGES.

AGE	PLACE OF MARRIAGE	OFFICIATING MINISTER	REMARKS

Marriage License

GOOD ONLY IN BALTIMORE CITY

STATE OF MARYLAND
BALTIMORE CITY

No. 9377

To any Minister of the Gospel or other officer authorized by the laws of this State to solemnize Marriage:

You are hereby authorized to join together in the Holy Estate of Matrimony according to the rules and ceremonies of your Church, society or religious sect and the laws of this State, by this License issued by the Clerk of the Court of Common Pleas herein indicated.

TRYGVE REINERTSEN (Name of Groom) and HELEN TONNESSON (Name of Bride)

Residence of Groom BROOKLYN NY Age 28 Color WHITE Nativity NORWAY (State or Country)

Occupation MARINE OFFICER and who is SINGLE (State here whether single, widower or divorced as the case may be)

Residence of Bride BROOKLYN NY Age 26 Color WHITE Nativity NY (State or Country)

Occupation NURSE and who is SINGLE (State here whether single, widow or divorced as the case may be)

Name of Person consenting if Groom is a Minor _____ (Parent or Guardian)

Name of Person consenting if Bride is a Minor _____ (Parent or Guardian)

NONE (State here whether the contracting parties are in any way related)

CLERK'S OFFICE
COURT OF COMMON PLEAS
ISSUED
FRANK C. ROBEY, CLERK

Given under my hand and the Seal of the Clerk of the Court of Common Pleas

this _____ day of AUG 5 1936

Anno Domini, One Thousand Nine Hundred and _____

Clerk of the Court of Common Pleas

To the Rev. Mr.

Clerk's Fee $2.00

DATE		NAMES OF PARTIES	RESIDENCE	PLACE OF BIRTH	AGE	PLACE OF MARRIAGE	OFFICIATING MINISTER	REMARKS
Month and Day	Year							

GOOD ONLY IN BALTIMORE CITY

Marriage License

No. 9372

STATE OF MARYLAND
BALTIMORE CITY

To any Minister of the Gospel or other officer authorized by the laws of this State to solemnize Marriage:

You are hereby authorized to join together in the Holy Estate of Matrimony according to the rules and ceremonies of your Church, society or religious sect and the laws of this State, by this License issued by the Clerk of the Court of Common Pleas herein indicated.

CHARLES KARLSON (Name of Groom) and MABEL CLEMENTS (Name of Bride)

Residence of Groom BALTIMORE MD Age 48 Color WHT Nativity MARYLAND (State or Country)

Occupation FOREMAN and who is SINGLE (State here whether single, widower or divorced as the case may be)

Residence of Bride BALTIMORE MD Age 46 Color WHT Nativity MARYLAND (State or Country)

Occupation NONE and who is WIDOW (State here whether single, widow or divorced as the case may be)

Name of Person consenting if Groom is a Minor _____ (Parent or Guardian)

Name of Person consenting if Bride is a Minor _____ (Parent or Guardian)

NOT RELATED (State here whether the contracting parties are in any way related)

CLERK'S OFFICE
COURT OF COMMON PLEAS

Given under my hand and the Seal of the Clerk of the Court of Common Pleas

this _____ day of AUG 5 1936

Anno Domini, One Thousand Nine Hundred and

ISSUED
FRANK C. ROBEY, CLERK

Clerk of the Court of Common Pleas

To the Rev. Mr. _____ Clerk's Fee $2.00

Form S-103

Marriage License

STATE OF MARYLAND, CITY OF BALTIMORE

To any Minister of the Gospel, or other officer authorized by the Laws of this State to solemnize Marriage:

You are hereby authorized to join together in the Holy Estate of Matrimony according to the rules and ceremonies of your Church, society or religious sect and the laws of this State Martin S. Ulsaker, whose place of residence is St. Paul, Minn. whose age is 29, color White, and who is Single (State here whether single, widower or divorced, as the case may be) and Dorothy H. Bowman, whose place of residence is Savage, Md. age 21, color White, and who is Single (State here whether single, widow or divorced, as the case may be) and who are None (State here whether the contracting parties are in any way related)

In Testimony Whereof, The Seal of the Comptroller's Office is hereto affixed.

Given under my Hand and the Seal of the Court of Common Pleas for Baltimore City, at Baltimore City, this 26th day of March Anno Domini, One Thousand Nine Hundred and THIRTY-TWO

James Y. Claypoole.
Clerk of the Court of Common Pleas of Baltimore City.

To the Rev. Mr. _____ Clerk's Fee $2.00

This license may only be used in the City of Baltimore,

XI. RECORD OF

DATE		NAMES OF PARTIES	RESIDENCE	PLACE OF BIRTH
Month and Day	Year			

Form 3-103

Marriage License

STATE OF MARYLAND, CITY OF BALTIMORE

To any Minister of the Gospel, or other officer authorized by the Laws of this State to solemnize Marriage:

You are hereby authorized to join together in the Holy Estate of Matrimony according to the rules and ceremonies of your Church, society or religious sect and the laws of this State.....

Howard M. Henningsen, whose place of residence is Shamokin, Pa.,
whose age is 24, color White and who is Single (State here whether single, widower or divorced, as the case may be) and
Ruth M. Moore, whose place of residence is Shamokin, Pa.,
age 25, color White and who is Single (State here whether single, widow or divorced, as the case may be) and who are
None (State here whether the contracting parties are in any way related)

In Testimony Whereof, The Seal of the Comptroller's Office is hereto affixed.

Given under my Hand and the Seal of the Court of Common Pleas for Baltimore City, at Baltimore City, this 9th day of April Anno Domini, One Thousand Nine Hundred and THIRTY-FOUR

James J. Craypoole.
Clerk of the Court of Common Pleas of Baltimore City.

To the Rev. Mr. .....

Clerk's Fee.....$2.00

This license may only be used in the City of Baltimore.

MARRIAGES.

Mrs Carl Bergh
808 N. Linwood Ave
Mrs Knut Hansen
317 N. Highland Ave
Mrs E Nordgren
3322 McElderry St
Mrs Edlund
402 N. Bouldin St
Mrs Edlund
1610 N. Milton Ave
Mrs Gross
1111 Forrest St
Mrs Nicholas
3122 McElderry St
Mrs Henderson
2917 E. Madison St
Mrs Wamsley
120 S. Curley St
Mrs Engleman

ACE OF INTERMENT | OFFICIATING MINISTER

Form 3-103

Marriage License

STATE OF MARYLAND, COUNTY OF BALTIMORE

To any Minister of the Gospel, or other officer authorized by the Laws of this State to solemnize Marriage:

You are hereby authorized to join together in the Holy Estate of Matrimony according to the rules and ceremonies of your Church, society or religious sect and the laws of this State

Ragnar A Carlson, whose place of residence is Sparrows Point

whose age is 30 yrs, color white, and who is single (State here whether single, widower or divorced, as the case may be) and

Gunhild C. Ekraimson, whose place of residence is Sparrows Point

age 19 yrs, color white, and who is single (State here whether single, widow or divorced, as the case may be) and who are

not related (State here whether the contracting parties are in any way related)

In Testimony Whereof, The Seal of the Comptroller's Office is hereto affixed.

Given under my Hand and the Seal of the Circuit Court for BALTIMORE

County, this 24th day of Sept

Anno Domini, One Thousand Nine Hundred and Thirty

Louis McG Merryman

Clerk of the Circuit Court for BALTIMORE County.

To the Rev. Mr. .....

Clerk's Fee.....$2.00

This license may only be used in the County in which it is issued.

Form 3-103

Marriage License

STATE OF MARYLAND, CITY OF BALTIMORE

To any Minister of the Gospel, or other officer authorized by the Laws of this State to solemnize Marriage:

You are hereby authorized to join together in the Holy Estate of Matrimony according to the rules and ceremonies of your Church, society or religious sect and the laws of this State

George M Roberts, whose place of residence is Dundalk (Balto City) Md

whose age is 33, color White, and who is Single (State here whether single, widower or divorced, as the case may be) and

Emma Price, whose place of residence is Dundalk, Balto City Md

age 35, color White and who is Single (State here whether single, widow or divorced, as the case may be) and who are

None (State here whether the contracting parties are in any way related)

In Testimony Whereof, The Seal of the Comptroller's Office is hereto affixed.

Given under my Hand and the Seal of the Court of Common Pleas for Baltimore City, at

Baltimore City, this 15 day of Dec

Anno Domini, One Thousand Nine Hundred and THIRTY-ONE

James Y. Claypoole.

Clerk of the Court of Common Pleas of Baltimore City.

To the Rev. Mr. .....

Clerk's Fee.....$2.00

This license may only be used in the City of Baltimore,

THIS LICENSE must not be used after

Form 3-103

Marriage License

STATE OF MARYLAND, CITY OF BALTIMORE

To any Minister of the Gospel, or other officer authorized by the Laws of this State to solemnize Marriage:

You are hereby authorized to join together in the Holy Estate of Matrimony according to the rules and ceremonies of your Church, society or religious sect and the laws of this State.....

John F. Rauchfuss, whose place of residence is Bells Mill

whose age is 34, color White, and who is Single (State here whether single, widower or divorced, as the case may be) and

Lazmar V. Nielsen whose place of residence is Baltimore Md

age 26, color White, and who is Single (State here whether single, widow or divorced, as the case may be) and who are

None (State here whether the contracting parties are in any way related)

In Testimony Whereof, The Seal of the Comptroller's Office is hereto affixed.

Given under my Hand and the Seal of the Court of Common Pleas for Baltimore City, at Baltimore City, this 13 day of Dec Anno Domini, One Thousand Nine Hundred and THIRTY-FOUR

James Y. Claypoole

Clerk of the Court of Common Pleas of Baltimore City.

To the Rev. Mr. .....

Clerk's Fee.....$2.00

This license may only be used in the City of Baltimore.

Form 3-103

Marriage License

STATE OF MARYLAND, CITY OF BALTIMORE

To any Minister of the Gospel, or other officer authorized by the Laws of this State to solemnize Marriage:

You are hereby authorized to join together in the Holy Estate of Matrimony according to the rules and ceremonies of your Church, society or religious sect and the laws of this State.....

William L. Kamke, whose place of residence is Edgewood Md

whose age is 23, color White, and who is Single (State here whether single, widower or divorced, as the case may be) and

Leona M. Pearce, whose place of residence is Joppa Md

age 18, color White, and who is Single (State here whether single, widow or divorced, as the case may be) and who are

None (State here whether the contracting parties are in any way related)

In Testimony Whereof, The Seal of the Comptroller's Office is hereto affixed.

Given under my Hand and the Seal of the Court of Common Pleas for Baltimore City, at Baltimore City, this 5 day of Dec Anno Domini, One Thousand Nine Hundred and THIRTY-FOUR

James Y. Claypoole.

Clerk of the Court of Common Pleas of Baltimore City.

To the Rev. Mr. .....

Clerk's Fee.....$2.00

This license may only be used in the City of Baltimore.

ACE OF INTERMENT | OFFICIATING MINISTER

This license may only be

DATE Month	Day	Year	NAME	AGE	PLACE OF INTERMENT	OFFICIATING MINISTER

I Hereby Certify, That on this 9th day of April One Thousand Nine Hundred and 34 at 3026 East Baltimore street, Baltimore, Md and Wm A.M. Heminger and Ruth Moore were by me united in marriage in accordance with the License issued by the Clerk of the Court of Common Pleas for Baltimore City, in the State of Maryland.

J. L. Johnson
Pastor
Official Character

☞ This Certificate to be given to the Contracting Parties.

DATE			NAM
Month	Day	Year	

Form 3-103

Marriage License

STATE OF MARYLAND, CITY OF BALTIMORE

To any Minister of the Gospel, or other officer authorized by the Laws of this State to solemnize Marriage:

You are hereby authorized to join together in the Holy Estate of Matrimony according to the rules and ceremonies of your Church, society or religious sect and the laws of this State

Russell L Morrow, whose place of residence is Balto Md

whose age is 19, color White, and who is Single (State here whether single, widower or divorced, as the case may be) and

Dorothy L Miller, whose place of residence is Balto Md

age 16, color White, and who is Single (State here whether single, widow or divorced, as the case may be) and who are

None (State here whether the contracting parties are in any way related)

In Testimony Whereof, The Seal of the Comptroller's Office is hereto affixed.

Given under my Hand and the Seal of the Court of Common Pleas for Baltimore City, at Baltimore City, this 20 day of Nov Anno Domini, One Thousand Nine Hundred and THIRTY-FOUR

James H. Claypoole

Clerk of the Court of Common Pleas of Baltimore City.

To the Rev. Mr. .....

Clerk's Fee $2.00

This license may only be used in the City of Baltimore.

Form 3-103

Marriage License

STATE OF MARYLAND, CITY OF BALTIMORE

To any Minister of the Gospel, or other officer authorized by the Laws of this State to solemnize Marriage:

You are hereby authorized to join together in the Holy Estate of Matrimony according to the rules and ceremonies of your Church, society or religious sect and the laws of this State

William E Walker, whose place of residence is Balto Md

whose age is 38, color White, and who is Single (State here whether single, widower or divorced, as the case may be) and

Ruby Baller, whose place of residence is Balto Md

age 32, color White, and who is Single (State here whether single, widow or divorced, as the case may be) and who are

None (State here whether the contracting parties are in any way related)

In Testimony Whereof, The Seal of the Comptroller's Office is hereto affixed.

Given under my Hand and the Seal of the Court of Common Pleas for Baltimore City, at Baltimore City, this 8 day of Dec Anno Domini, One Thousand Nine Hundred and THIRTY-FOUR

Francis C Kovey

Clerk of the Court of Common Pleas of Baltimore City.

To the Rev. Mr. .....

Clerk's Fee $2.00

This license may only be used in the City of Baltimore.

Caroline Street
Methodist Episcopal Church

1. Church Record, 1851-1865, 1885
2. Church Record, 1866-1872
3. Church Record, 1871-1882
4. Church Record, 1882-1900
5. Church Record, 1894-1910
6. Church Record, 1907-1928
7. Church Record, 1929-1936
8. Church Record, 1929-1958
9. Church Membership, 1957
10. Official Record, 1871-1908

    Quarterly Conference Record of church officials for this period

11. Minutes of Board of Trustees, 1916-1958
12. Ladies Mite Society Minutes, 1875-1884

Caroline Street
Methodist Episcopal Church
Church Register, 1851-1864, 1885
Baptisms, 1857-1864, 1885 pp. 1-20
Marriages, 1851-1865 pp. 21-53

Record of Baptisms.

Date.	Name of Person Baptized.	Date of Birth.	Residence.	Officiating Minister.	Witnesses.
1849. Nov. 25.	Thomas, son of Margaret and Washington Harrison.	Nov. 17, 1850.	24 East Sixteenth-street.	James Walker Morrison.	George Harper, Samuel Stephenson.

Record of Baptisms

1854	Names of Persons Baptized	Date of Birth	Residence	Officiating Minister	Witnesses
March 23rd	Benjamin Franklin Arabella Jane Mary Children of Jesse & Martha Coffin		Bath Staten Island	William Hadden	
May 31st	Florence Nebraska Daughter of Timothy & Lydia Barnes	March 31st	———	Do.	
"	Eugene Decamp Son of Bird Forman Read	4 yrs 2 mos	———	Do.	
"	John Wm Son of John Corbett	" 4 mos	———	"	
"	— Baldwin				
"	— Baker				
"	26 James Wesley of Elisha & Malander Gill	May 11	———	Wm Hadden	
"	Charles Edward Son of John & Ann Jones	March 17th	———	Do.	
Sept.	24th Ella Walter of Chas J & Mary E. Mason	Sept. 3rd	2 Carlisle St	———	

Record of Baptisms

Date	Names of Parties	Birth	Residence	Officiating Minister	Witnesses
Sept 24th	Mary Jane Daug[r] of John & M. Boggs	——	E. Caroline	Wm Harden	
—— 24	Henry Corbin Son of Wm H & Sarah L. Shock	2 Days	E. Broadway	Do ——	
Octr 26th	Josiah Hodges of Josiah & Emily Hodges	5 Mo's old	Baltimore near Lee St	—— " ——	
" "	Mary Catharine of William & Elizh Howard	4 yrs 2 mos	Bank Street	—— " ——	
April 1st	George Washington of Chas W & Elizh Elton	2 Mo's	——	—— ——	
24th 1858	Samuel Son of Jno W & E. Connolly	" 11 "	Baltimore Co.	—— ——	
January 17	Ann Tracey Daug[r] of Benjamin & Eliz[a] Peters	5 Mo's	Hospital	—— ——	

Record of Baptisms

Date	Names of Baptized	Date of Birth	Residence	Minister	Witnesses
1858					
May 6th	John Adams Nelson	6 November		Richd Norris	
July 11th	George Handy Son William & Margaret Cricket	July 13/56		" "	
" 18th	Thomas Brown	Nov 13/57		" "	
" "	James Haines	Feb/54		" "	
" "	Richd Fender	July/55		" "	
" "	Eliza Jane Gladden of J & Eliza Rynn	July/53		" "	
" 25th	Bodwell	——		" "	
" "	Frances Jane Children of William & Mary Turner	Rd Gen on July 25			
Sept 5	Cecilia Daughter of William & Meredith King	Bap Sept 5		" "	
Oct 28	John Brown Son of Menah & Job Porter	Oct/57		" "	
" "	John Thomas Son of Edward & John Clark	Jan/58		" "	
" "	Jacob Rubs Son of Caroline & George Betts	May/56		" "	

Record of Baptisms

Date	Names of Baptizm	Date of Birth	Residence	Ofc=Minister
1858 Sept 19th	Albert Son of James & Lucy Ann Marriall	July 19th/1858		Richd Norris
Nov 8th	Richard Lain Son of Steven & Elizabeth Goodson	Sept 17/58	"	"
Dec 6th	Albertine Bussenp Daughter of — Obrion	July 17/58		"
" 8	Mary Virginia Daughter of P. G. & Mary ed Bates	——		"
1859				
May 10th	Richd Henery Son of Patrie & Lucinda Smith	Jan 15th/59		"
" "	James Henery Son of John C Hannister Cantwell	Feb 23/59		"
Aug 4th	John Downs Son of George & Ann M. Young	Sept 13/59		"
" 7th	Thomas Washington Son of Henery C & Ellen Dixon	Feb 22/59		"

Record of Baptisms

1859 Date	Names	Date of Birth	Residence	Minister
Sept 26th	Mary A. Annis Daughter of Timothy A. & Margt Dixon	July 20/59		Richd Norris
" "	Steven H. Son of John C. & Mary M Towson	Sept 21/59		"
" "	Hester Louisa Daughter of Thomas C. & Elizth Hinkley	Sept 18/59		"
1860				
Jan 2nd	Sarah V. Griggs Daughter of James and Sarah Griggs	Oct 13/59		"
Feb 19th	Isabella Daughter of Charles & Sarah Wilson	Feb 2/		"
" 18th	Julia Theresa Daughter of Joseph H & Melissa Bond	Feb 23/58		"
" 26	Augusta Elden Daughter of Daniel & Sarah Ann Harrison	Feb 27/59		"

Record of Baptisms

1860	Names of Parties	date of birth	Residence	Off. Minister
June 12th	James S. Mitchell.		75 Granby	D.C. John
" 22d	Infant Son of I.C. Scoggin		67 "	"
" "	W.S. son of W.I. Elliott		8 Caroline	"
July 12th	Edwin D & Ella, children of E.D. Goane		Balto near Eden	"
" 29th	T. H. Quark		———	"
Sept 4th	Madora infant daughter of John & Eliza Turner		Gough	"
Oct 12th	Susan M daughter Henry C & Magdalen Clautier	June 7. 1860	Fayette	
" "	David H son of David & Anna Murrey	Sept 5. "	———	"
Dec 17th	Florence K. d of E. H. & Mary Croney	Nov 10th "	———	"
"	Georgianna d. of Nicholas and Anna Lynch	Mar 21st 1858	Pratt St	"
1861 Jan 18th	Ellen V. d of William & Sarah Harvey	Sept 13th 1860	———	"
" 22d	Maggie V. d. of John & Martha Ridhams	Dec 29th "	———	"

Record of Baptisms

1861	Names of Parties	Birth	Residence	Off. Minister
Jan 22d	William Powers son of Alex & Elizabeth Pulley	June 5. 1856	———	D.C. John
" 25th	Margaret L.d. A.M. & Mary M Cooper	Dec 21. 1860	Eden	"
Feb 24	Emily Arcadia d of J.G. & Mary Starkey	Dec 20. "		"
" 8	Ethelda d. of Thomas & May Hoyler	Oct 3 "	———	"
" 9	Mary Ida, d. of Eben & Julia Staples	Jan 23. 1859	———	"
" 14	Mary Jane d of Thos & Sarah Bonscup	Sept. 1860	Balt	"
March 29	Maggie E. d of D. John & — Muller	Feb 11th 1861	Balt Road	"

& The record up to this date is incomplete; in consequence of Rev Dunlap's illness, he was unable to finish the work.

Record of Baptisms

Date 1861	Names	Birth	Residence	Minister
March 27	Laura Virginia daughter of Wm. S. Harriett E. Wilkinson	July 27th 1860	N. W. cor Bar. and Pratt Sts.	D. C. Johns
" 31	Isabella M Tillery			"
"	Abram S. Miles			"
"	Jas H. Keys			"
April 29	Frances S. son of Hugh A & Mary E. Morrison	July 18th 1860		"
May 19	Ada daughter of S. H & Margaret Romney	May 17th 61	Orleans St	"
June 11	Joseph Levy son of James & Mary E. Wilkins	July 30th 60		"
June 19	Hamilton Zachariah son of Zachariah & Mary H. Mitchell	Dec. 14th 60		"
" 21	Ida Virginia & Ella Gertrude daughters of Isaiah H. & Hannah M Taylor	Oct 3d 1860		"
" "	William James son of William & Rosamia Crawford	Sep. 8th 60		"
" 28	Fletcher C. son of Rev. F. E. & Hester Maria Marine	Nov 23d 60	189 N Eden	"

Record of Baptisms

1861	Names	Birth	Residence	Minister
June 24	Robert Leonard son of Richd. N & Eliz Smith	Sept. 6 1859		D. C. Johns
" 27	Otto Von Heine son of Jas. Edwd & Eliz. [illegible]	Apr 11. 1861	Spring Row	"
July 5	Robt Burke son of John & Sarah Deacon	Feb 17 1861		"
Aug 1	Lydia Strandley born Feb 28 1861 & Marion Bell " " 3d 1856 daughters of Nicholas & Ann M Synek		Patapsco	"
Aug 4	Mary Elizabeth daughter of Robt & Margaret West	July 29 1860		"
" "	Emily Charlotte daughter of Wm. & Sarah Mansfield	May 31 1861	Holland St.	"
" 5	Chas. Edwin son of Thos. H & Eliza Ann Durand	Oct 20. 1860		"
" 11	Emma Virginia d. of Robt. & Lizetta Farley	Oct 5. 1860		"
" 12	Thos. Segury son of Thos. H & Josephine Fontano	March 6 61	E Lombd	"

Record of Baptisms

1861	Names of parties	Birth	Residence	Minister
Aug. 11	William E. son of W.M. & Eliza Smith	Apr 17. 1854		D.C. John
" 13	Mary L. d. of William H & Susan Tennent	Aug 8. 1861	Union Alley	"
" 19	Wallace Clinton son of John & Mary A Keiser	Sep. 10 1860	E Balto	"
" "	William Joseph son of Joseph & Melissa Bond	Sep. 11. 1860	" "	"
Sept 9	G. W. & Mary Antonys d Mary Eliza	Aug 13 1860		"
" "	Son of William & Dorothy Fritz	Mar. 20. 1861		"
" 11	William Henry son of William & Rachel Powell (colord)	June 1861		"
" 18	Martha Jane d. of William & Susan Ann Crawford	Sept 7 1861		"
" 29	John Reynolds son of Chas. & Deborah O'Neill	May 15 1860	N Eden	"
" "	William Edwards son of William Grimes	Oct 17 1860	" "	"

Record of Baptisms

1861	Names of Parties	Birth	Residence	Minister
Oct 28	Mary Elizabeth daughter of Mary & William Chambers	Oct 1st/61		D.C. St John
Nov 4	Francis Marion son of Francis and Eugenia Merriken	Jan 24/61		"
" "	Alice Ann, and Margaret Ann daughters of Joseph H. and Margaret Green	7 yrs 7 ago July 17. 1861		"
" "	Mary Matilda and Ann Eliza daughters of & by old H & Mary Broughton	23 Aug 1861		"
Nov. 7	Samuel Edw'd son of Wm and Lester Hobbs	3 Yrs		"
" 8	Joseph Humphries son of Mr & Mrs Harris	28 Jan 1861		"
Dec 1	E. E. Dalyrimple son of John & Sarah Ann Ramin	18 mar 1861		"
" 16	John S. son of C. L. & L. Clarke	26 Jun 1860		"
" 18	Sallie Ellsworth daughter of Henry & Elizabeth Fisher	Aug 1st 1861		"

Record of Baptisms

1861	Names of Parties	Birth	Residence	Minister
Nov 18	Enos McClellan son of John & Jane M Askew	Oct 12/61	Caroline St	D.C. Johns
" 30	David Henry son of Thos P. & Rebecca Lamb	18 mar/61		"
1862 Jan 3	Wm Lemuel son of Charles and Emma B Krebs	Nov 1/61	n Cor S.t	"
" 10	James H. son of Perry & Julia Albert	Oct 28/61 (Col)		"
Feb 1	Ella V. daughter of Joseph & Emily Evans	16 Jan/61	Car.l	"
" 8	Emanuel son of Henry and Louisa Belmore	27 Nov/61		"
" 10	Julia M. daughter of Eben & Julia Staples	Nov 11/61	Har St	"
" "	Emma daughter of Heath & Ann R Cooper (Col)	Dec 23/61		"
" 23	Anna Baker daughter of Robt B. & Mary Wilson	Jan 17/61		"

Baptisms.

Dates.	Names.	Births.	Residence	Minister.	Remarks.
1862 April 8.	A. William Henry Parker, son of Dan.l & Mary Eliz.th Parker	March 15. 1858.	E. Pr. Street	Rev.d Dr. Hopkins	Died April 9. 1862
" "	A. Susan Jane Parker. Do.	Oct.r 18. 1860.	Do.	"	
" "	A. Mary Virginia Parker. Do.	March 21. 1861.	Do.	"	
" "	A. Frances Ann, Daughter of Valentine & Susan Casey.	Oct. 22.d 1862	Do.	"	
March 31.	A. Rachel Enriques, Daughter of Jos.h & Sarah A. Inglis	Oct.r 9. 1861.	Do. No 98.	"	
April.	A. Anna Rebecca, Daughter of Wm H.d & Anna Rosanna Yearman	July 22.d 1861.	E. Fayette.	"	Died April 1862.
" 24.	A. Mary Bell, Daughter of Thos.d & Eliz.th Bennett	July 18. 1858.	Cor. Lombard & Caroline.	"	
" 27.	A. Emma Jane Turner, Daughter of Wm H.d & Mary A. Frazier	Sept.r 27. 1858.	N. Baldwin St.	"	
" "	A. Sarah Eliz.th Daughter of Washington & Mary D. Bell	Sept.r 24. 1858.	E. Pratt St.	"	
May 9.	A. Susan Jane, Daughter of Isaac & Susan Morris	March 22.d 1860	Eough.th St. No 32.	"	
" 15.	A. Ann, Daughter of Miss Ellen Hogg	Feby 10. 1861.	N. Eden St. 33.	"	
" "	A. Francis Marrion, Son of Chas.s & Anna R. Pepper	" " 1862	N. Canal 103.	"	
" 23.	A. Mary Ellen, Daughter of Norah & Susan R. Tippett	Oct 17. 1861.	St. Mary's County.	"	Baptized at Rob.t Jennings Bayard's.
" 28.	A. Mr. Bridget, of George Street	about 40 years	N. W. S Canal St.	"	Sick.
July 5.	A. Wm James, son of Wm & Mary A. Thompson	June 19. 1860.	N. 37. S. Caroline St.	"	
" "	A. Sarah Eliz.th Daughter of the above.	July 4. 1857.	Do. Do.	"	
" 11.	A. Mary Caroline daughter of Chas & Catharine Jane Shannon	Nov 8. 1860.	E. Pratt St. No 253	"	
July 13.	A. Harry Turner, son of Sa.l & Agnes B. Hasnot	Oct 21. 1861.	Baltimore City	Wm H. Rec.r Hampden	
Aug.t 7.	A. Anna Cassandra, Daughter of Miss Mary Chesnut	aged 11 years.	at Capt. Peterson's Annapolis	Rev.d Dr. Hopkins	Attended her funeral Aug.t 10. 1862
" 10.	A. Sam.l Henry Calkins, son of Christopher & Laura Barnes	July 7. 1861.	Forgotten	"	

Baptisms.—

Dates	Names	Age	Residence	Minister	Remarks
1862					
Aug.st 12.	I. John Stid. Son of Wm. Henry & Josephine Trump	July 11. 1862.	187. Baltimore st.	Rev. Dr. Tyng.	
Sept. 19.	I. Sallie, Daughter of The. & Sallie Brewer	July 28. 1862.	Fayette st.	" —	
" 20.	I. Hugh Dorsey Son of Wm. & Mary A. Bowen	June 11. 1861	Southern Home cor. of Carolina & Caroline sts.	" —	Died at Antietam Sept. 17th 1862
" "	I. Sol. Martin Son of Mk. & Isabella F. Cralley	Sept. 12. 1862	Do. —	" —	
" "	I. Georgianna Daughter of Jno. A. & Virginia E. Gem	Aug.st 20. 1862	Do.	" —	
Sept. 9.	I. Sarah Steavens	Twin Daughter of Thomas & Sarah Sears	Sept. 6. 1862	71. Eutaw st.	"
" "	I. Emily Jane				
" "	I. Mary Jane Daughter, Sam.l & Mary Storey	Sept. 6. 1862.	Eutaw st.	"	
" 15.	I. Eliza Jane Daughter Jacob & Matilda Meeks	Feby 22. 1862	216. Lombard st.	"	
" "	I. Geo. Shane, Son of Andrew & Mary Ann Stewart	Dec.r 12. 1861	218. — Do. —	"	
" 22.	I. Mary Holliday Hicks, Daughter of Caleb & Martha B. Cleary	July 20 1862	No. 24. Bond st.	"	
" 24.	I. Lucy Ann Daughter of Wm. & Eliz.th Bell	July 25. 1862	Baltimore Co.	"	
Oct. 7.	I. Jesse Roy.d Son of David & Maria Murray	Sept. 7. 1862.	Howard County.	"	
" "	I. Wm. Henry Son of Horace & Magdalen Claudio	Sept. 23d 1862	County of Baltimore	"	
" 14.	I. Rose Ann daughter of Wm. & Belinda York	May 14. 1860	81. Hanover st.	"	
" "	I. John Jay Cor Jolly Do. — Do. —	Oct. 17. 1857	" Do. — Do. —	"	
" "	I. Rachel Ann " Do. — Do. —	Feby 5. 1862	" Do. — Do. —	"	
" 30	I. Mary Eugene Daughter Francis & Eugene Abercrombie	Sept. 13th 1862	12. N. Paca st.	"	
" "	I. Harry, Son of Do. — Do. —	Dec.r 8th 1853	Do. — Do. —	"	
Nov. 7.	I. Chs. Henry Son of Wm. H. & Mary Ann Wallace	Oct. 30. 1862	101. Orleans st.	"	

Baptisms.—

Dates.	Names.	Age.	Residence.	Minister.	Remarks.
1862.					
Nov.r 16.	I. James Dorsey Son of Dennard & Martha Jones	Oct 25th 1862	Eutaw st. No. 485.	Rev. Dr. Tyng.	
Dec.r 4.	I. Cora Melinda, Daughter of Wm. & Mary Sallie Bansmith	Nov 28. 1862	Eutaw st. 219.	"	
" 28.	I. Wm. Washington Son of Edward & Catharine Mc Cready	2 months & 5 days old	Caroline No. 23.	"	
" "	I. Joseph Mc Cready Do. — Do. —	June 19. 1861	Do. — " —	"	
" "	I. Sarah Cecelia Daughter Wm. & Mary A. McCready	April 29th 62	Do. — " —	"	
1863.					
Jan.y 14.	I. Jno. Washington, Son of Richard & Frances Shanks	March 13. 1862	Granby st. 103.	"	
" 25	I. Emma Permelia Daughter of Mellen A. & Mary E. Forrer	Dec.r 30. 1860	N. Caroline st. No. 8.	"	
" "	I. Harry Sellers Son of Do. — Do. —	Nov. 4. 1862	Do. — " —	"	
" "	I. Ida May Daughter of Wm. H. & Martha A. Hammiss	Aged 6 years	Dead by Diphtheria	"	
" "	I. John Wesley Son of Do. — Do. —	" 4 years	Do. —	"	
" "	I. Thomas Jefferson " Do. — Do. —	June 5th 1862	Do. —	"	
Feby 13	I. Laura Mc Clellan, Daughter of Jos. Henry and Mary Elizabeth Dimitt	Dec.r 11. 1861	No. 4. Sibt. Baptist Ch.	"	
" 14.	I. Marion Elizabeth Daughter of Richard W. & Catharine Jones	Oct 9. 1862	S. Conrad Street	"	
" 22	I. Christopher Randolph Son of Christopher & Laura Barnes	Feby 9. 1863.	239. Fayette st.	"	Died Feby 23rd 1863
2 Years					
March 27	I. Kate Bell Daughter of Stephen & Mary Jane Wilmington	Aug. 1862	at Parents Residence	Baptized by "	
May 20.	I. Clarissa Ellen, Daughter Thos. & Eliz.th Tootle Carter	March 4. 1863	Jackson st. 20.	"	
Septr. 23.	I. Alfred Oscar, Son of Harry & Eliz.th Thompson Carr	June 6. 1863.	Conrad st.		
July. 23.	I. Wm. Davidson " Sal. D. Amelia D. Perry.	July 20. 1863.	Jackson st. 17.	"	
" 30.	I. Mary Eliz.th Daughter Geo. & Martha Ann Franklin	" 13. 1863.	Caroline st. No. 37.	"	
June 28.	I. Robert Abbott Son of Lib. Ann R. Elliott	Sept 29. 1862	S. Exeter st. 111.		
" 29.	I. Josephine, Daughter Thomas Ann Mann	Aug.st 26. 1862	S. Caroline st.		

Baptisms.—

Dates.—	Names.—	Age.—	Residence.	Minister.	Remarks.—
1863.					
June 26.	I. Geo. Washington son of Benj.n & Henrietta Tee — Lee & Wm.	Nov 11. 1852	Baltimore	Rd. Nippert	at the House of Sec. W. Carroll St.
" "	I. James Buckner — Jno Wm. Mary Ann Carroll	May 2. 1863	Do.	"	Do. Do.
" "	I. Chas. Ellsworth — Wm. & Matilda Inglis	Dec.r 18. 1862	Do.	"	Do. Do.
" "	I. Geo. M. Cleveland Lt.n & Pamelia Beasley	Sept. 26. 1861	Do.	"	Do. Do.
July 21.	I. Adelia Douglass — daughter Greenbury & Ann Gaskins	July 7. 1861.	30. S. Bond St.	"	Died July 28th 1863.
" "	I. Anna Marion " Do. Do.	March 25. 1859	Do.	"	
" "	I. Ida Manhattan " Do. Do.	Dec.r 12. 1856	Do.	"	
" "	I. Kate " Do. Do.	Oct 1st 1851	Do.	"	
" "	I. John Morris Son of Do. — Do.	" 4th 1853	Do.	"	
" 27	I. Anna Virginia Daughter of Lawrence & Mary Stafford	Jany 21. 1862	Do.	"	
Aug.t —	I. Chas. Alleasis, Son of Frank & Jane E. Dean Nelson	Nov 2. 1862	Baltimore	"	
" —	I. Thos. Jefferson Do. — Do.	May 30 1863	Do.	"	
" 11.	I. Geo. Washington Son of Orlando & Mary Ann Wilkinson	April 17. 1863	N.r Balto.	Mr. Wilkins.n	
" 12.	I. Jas. Marshall Son of Wm. & Susan & Eleanora G.	April 15. 1862	N.r 107. Keogh St.	"	
" 13.	I. Thos. Edward Son of Edward & Ca.rina Beasley	Aged 7 years.	20. N. Caroline St.	"	
" 16.	I. Sam.l Carrill Son of John & Ellen Jane Neizer	June 26. 1862	Orleans.n. colonade	"	
" "	I. Jn.o Lyman Do. — Do.	May 6. 1860	Do.	"	
" 17.	I. Jn.o Edward Cooper Son of Sarah H.z & Nathaniel Mallet da Saylor	Twins	Eden.n St. near Orleans.	"	
" "	I. Eliz.th Jeffers.n Daughter Do. — Do.	aday's old 1863		"	
"	I. Emma Jane daughter of Jn.o & James Emma Chase Chaney	April 26. 1862.	37. Caroline St.	"	

Baptisms.—

Dates.—	Names.—	Age.—	Residence.	Minister.	Remarks.
1863.					
August 26.	I. Mary Eliz.th Daughter of Fr.s & Martha Ellen Creamer	June 6. 1862	Baptised at 37. N. Caroline St.	Rd. Nippert	
" "	I. Ethan Henry Son of Lee & Eliza Allen	Oct.r 24. 1860.	Do.	"	
" "	I. Julia Daughter. Do.	May 14. 1854.	Do.	"	
" "	I. Anna Maria " Do.	March 15. 1857	Do.	"	
" "	I. Emily " Do.	June 25. 1858.	Do.	"	
Sept.r 8.	I. Wm. Gerald Son of Stockton & Eleanor H. Johnson	June 2. 1863	Orleans St.	"	Died Sept.r 9. 1863.
" 14.	I. Minnetta Daughter of Sam.l & Margaret Wheatcroft	Jany 21 1863	N.r 5. Hanover St.	"	
" 16.	I. Wm. Garrison Son of Jas. Ez. & Mary Ann Dare	Nov. 25. 1862	Mr. Hardesty's Caroline St.	"	
Oct.r 2.	I. Sarah Emely Daughter of Thos. & Julia Ann Bosworth	Nov 17. 1862	Orleans N.r 110.	"	
" "	I. Geo. Harvey Son of Benj.n Harvey, and Sarah Ann Stevenson	Aged 8 m.s	N.r 8. Washington St.	"	
" 13.	I. Florence Virtue Daughter of Robt.z & Sarah J. Mer	Aug.t 8th 1863	N.r 109. N. Caroline St.	"	
" 21.	I. Jn.o Wesley Son of Wm. & Mary E. Freeman	Sept.r 12. 1863.	Norfolk Va.	"	Baptised at N.r 1. Keogh St.
" "	I. Lloyd Son of Sam.l & Eliz.th Harmon	Feb.y 25. 1863.	N.r 9. Keogh St.	"	Do. —— Do.
Nov.r 8.	I. Edward Hamilton Son of Richd. & Eliz.th Ward	April 1. 1863	N.r 11. N. Caroline St.	"	Died Nov.r 8. 1863.
" "	I. Thos. Harris Jeffers.n Do. — Do.	~~Dec.r 20. 1862~~	" — "	"	
Dec.r 18.	I. Sarah Ophe daughter of Sally Alice Thornton	Nov.r 13. 1863.	N.r 222. — "	"	
" 22.	I. Samuel Jeffers.n Son of Sam.l & Angeline Nee	Dec.r 18. 1863.	Benjamin St. & S. Eden St.	"	
" 26.	I. James E. Son of Sol.r & Mary Ann Davis	Dec.r 26. 1863.	Mr. Hardesty's N.r 22. S. Caroline St.	"	
" 27.	I. Sam.l Steeley Son of Sam.l & Martha E. Hudson	Sept.r 13. 1863.	13. S. Regester St.	"	
1864					
Jany 13.	I. Ida Virginia Fields daughter of Geo W. & Sarah A. Conner	Sept.r 18. 1863.	E. Baltimore St.	"	

Baptisms.

Dates.	Names.	Age.	Residence.	Minister.	Remarks.
1864.					
January 30.	S. Milton Harvey Son of Melton & Mary [Frances Dove]	19 Yrs 2 Mos	1863	92 S. Ann St	C. B. Tippett
" 24	A. Mary Elizth Maidwell	Aboat 28 yrs	193 E. Fayette	"	—
" "	A. Laura Virginia Underwood	" 17 yrs	167 E. Pratt	"	—
" "	A. George M. Dawood	" 22 "	189 Orleans	"	
" "	A. Stephens, son of Charles T. & Sarah A. Magee	Oct 17. 1853.	Came of Age in North Carolina	"	
" "	A. Isabella, daughter of Do —	Do —	Feby 19. 1857.	Do —	Do —
" 26	A. George A. McClelland Son of Jno J. & Georgiana [City Garrison]	June 11. 1863.	53 S. Bond St	"	
Feby 5.	A. Lillian Regina, daughter of Edward & Mary [Same Parents]	Sept 14. 1863.	86 S. Exeter	"	
" "	A. Estella Eliz. daughter of Thos & Susanna [Same Parents]	Feby 10. 1863.	40. S. High	"	Baptized at 86. S. Exeter St. Col. Sibbald
" 22	A. Laura Virginia Daughter of Chs. & Catherine [Same Parents]	Feby 11. 1864	42 N. Bond St	"	
" 28.	A. Harry Winfield Son of Wm. & Mary [Same Parents]	Sept 4. 1860	Baltimore	"	
" "	A. Alfred Kinsey Son of Sarah & Emma Kinsey	" 22. 1863.	195. E. Baltimore	"	
March 1.	A. Edward Johns Son of Geo. & Sarah [Same Parents]	" 20. 1862	94. N. Eden St	"	

Baptisms.

Dates.	Names.	Age.	Residence.	Minister.	Remarks.
1864		When born			
Augt 29	Ella Strand of James and Mary E. Wollen	Nov 21 1854	38 Eft St.	D. M. Hodges	
Dec 25	Kate Marion of Charles and Matilda V. Lewis	June 12 the 1860	S. Eden	" " "	
	Wm Henry of William H. and Elizabeth Steward	March 26th 1864	S. Eden	" " "	
May 6th	Lilly D. of Chs. H. & Carrie S. Penz	July 23 - 1863	Baltimore	" " "	
" "	Maggie F. of Chs. H. & Carrie S. Penz	June 15 - 1857	"	" " "	
June 26, 1864	Anna B. of Jno. W. & Sophia L. Johnson	Dec. 3d 1863	"	" " "	
Sept. 8th 1864	Mary M. of Jno. B. & Mary E. Dilliden	June 1. 1864	"	" " "	
" " "	Jackson D. of Jas. & Amith Wilson	July 18. 1863	"	" " "	
" " "	Albert W. of Albert & Ellen S. Clarke	Nov. 19 - 1863	"	" " "	
" 27 "	Mary F. of Thomas R. & Mary A. Johns	July 23 - 1858	"	" " "	
" " "	Harry R. of Thomas R. & Mary A. Johns	July 19 - 1860	"	" " "	
Dec. 17 - 1864	Emily N. of George & Mary Taylor	Oct. 8 - 1864	"	" " "	
Sept. 4 - 1864	Washington F. of John W. & Anna F. Davis	Feby 24, 1864	"	" " "	
" " "	Geo. A. Jones - - - - -	March 16. 1853	"	" " "	
" " "	Oliver Hanedy Jones	July 3 - 1856	"	" " "	
" " "	James Heller Jones	July 30, 1859	"	" " "	
" " "	Emma Coleman Jones	Sept 13 - 1862	"	" " "	

20

Baptisms

Date 1885	Names		When born	Residence	Minister	Remarks
May 3d	Beatrice Alberti	Eardley	Oct 30 1883	No. 163 Patterson Park Ave	Rev. S. Markham	Parents: Solomon Carrie Eardley
" "	Florence Lavine		Feb. 18. 1885			
" "	Minnie May	Broughton	Jan. 20. 1880	52 So. Eden St.	"	Parents: Isaac Rosanna Broughton

Record of Marriages.

Date.	Names of Parties.	Residences.	Place of Marriage.	Officiating Minister.	Witnesses.
1850.	George Edwards }	{ Harlem.			
January 12.	Mary Simpson }	{ Morrisania.			
			1851		
			52		
			53		
			57		
			58		
			59		
			60		
			61		
			62		
			63		
			64		
			65		

Record of Marriages.

Date 1851.	Names of Parties	Residences	Place of Marriage	Officiating Minister	Witnesses
April 15	Geo W King Mary A A Jones	Baltimore " "	Capt Jones'	Rev Isreal	Image company.
" 30	Edward J K Miller Margaret Ann Dennis	Baltimore	2nd Parsonage	Rev Isreal	Rachel Gerber & others
June 8	Beverly Wetherald Carroll Mark Coleman	Baltimore	" "	" "	Martin V. Mother & others
" 11th	Grace B Hickman Mr A Taylor	Cecil Co Md	Balt & Ohio Rail Road	" "	Wm Banks and family
July 3rd	Peter White Margaret A Mooney	Dorchester Co Md	Baltimore	" "	Thomas H Tolley, J J Simmons
" 6th	Rufus C Seppa Mary G Burdsall	Baltimore	Baltimore	" "	Frederick Miller
" 8th	John A Tolley Mary A Turner	Baltimore	2nd Parsonage	" "	Preachers family
Aug 10	Columbus Tolchard Eliz Thompson	Baltimore	Baltimore	" "	Not given
" 17	Samuel Montgomery Cecelia Reifsnider	" "	" "	" "	" "
Sept 9	Joseph Morris Caltara Newbaugh	" "	" "	" "	" "
" 24	James W Boyd Mary E Delahay	" "	" "	" "	" "
Oct 14	Asbie Merrill Jane Hartman	" "	" "	" "	" "
" 25	Zeb Turner L J Turner	" "	" "	" "	" "
" 20	John Thos Hearn L E Lemon	" "	" "	" "	" "
" 28	John E Marshall Ann Tice	" "	" "	" "	" "
Nov	Wm S Wales Eliz Schwartz	" "	" "	" "	" "
"	John Southerland Martha Thompson	" "	" "	" "	" "
Dec 29	Sam A E Jones Mary E White	" "	" "	" "	John Coleson
1852 Jan 6th	John P Mahon Sarah E Haywood	" "	" "	" "	Thomas Hedgecoe
" 13	Wm C Sanbre O A Phillips	" "	" "	" "	R C Mowry

Record of Marriages

Date	Names of Parties	Residence	Place of Marriage	Minister	Witnesses
1852 Feb 4th	Wm J McKay / Lydia Roth	Baltimore	Baltimore	W Isard	As reported
" 15th	William J Taylor / Amanda Wright	Baltimore	" "	" "	" "
16	James A Hedding / Mary E Burgess	" "	" "	" "	" "
1857					
April 10	Joseph Smith / Martha A Bance	Not reported	Baltimore	J Bowen	" "
April 20	Samuel Brooks / Eliz A Haupt	" "	" "	J Bowen	" "
May 2	Robinson Whitlock / Frances E McKinley	" "	" "	" "	" "
May 18	Valentine Hammel / Mary A Kielzer	" "	" "	" "	" "
May 20	S G Robinson / Eleanor Bruniston	" "	" "	" "	" "
May 21	James McKeach / Mary C Mathany	" "	" "	" "	" "

Record of Marriages

Date	Names of Parties	Residence	Place of Marriage	Minister	Witnesses
1851 May 29	Wm H Dispen / Mary J Smith	Not reported	Baltimore	I Bowen	None reported
June 26	Philip Maslin / Susan Harvey	" "	" "	" "	" "
June 26	John W Frazier / Catha A Emmett	" "	" "	" "	" "
June 30	Alex Sinclair / Rachel Bentley	" "	" "	" "	" "
July 9	Nicholas Shade / Ann Sterling	" "	" "	" "	" "
July 17	Wm Haugman / Martha A Sewcom	" "	" "	" "	" "
July 17	Robert Roe / Harriet Newberry	" "	" "	" "	" "
July 24	Joseph C Patterson / Frances Kelly	" "	" "	" "	" "
July 31	Josiah C Crum / Caroline P Kimmer	" "	" "	" "	" "
Aug 3	Wm B Peregoy / Eliza McFarlane	" "	" "	" "	" "

Record of Marriages

Date	Names of Parties	Residence	Place of Marriage	Minister	Witnesses
1851 Sept 2nd	John Porter	Not given	Baltimore	J Bowlin	none reported
" "	Sarah J Brambler	" "	" "	" "	" "
Sep 3	Wm James Hughes	" "	" "	" "	" "
" "	Margaret Burney	" "	" "	" "	" "
Sep 21	J H Featherwood	" "	" "	" "	" "
"	Ellen Grimes	" "	" "	" "	" "
Oct 5	Wm H Kirby	" "	" "	" "	" "
" "	Roxanna Whitwell	" "	" "	" "	" "
Oct 5	Geo I Stonefer	" "	" "	" "	" "
" "	Mary Ingman	" "	" "	" "	" "
Nov 4	Chas E Mayson	" "	" "	" "	" "
"	Eliz Wilson	" "	" "	" "	" "
1852 Jan 7	John G Miller	" "	" "	" "	" "
	Mary K Dew	" "	" "	" "	" "
Jan 15	Wm Kidd	" "	" "	" "	" "
" "	Eliz R Mann	" "	" "	" "	" "
Feb 12	George Martin	" "	" "	" "	" "
" "	Keziah G Pitt	" "	" "	" "	" "
Feb 16	Thomas Glading	" "	" "	" "	" "
" "	Frances A Crommell	" "	" "	" "	" "

Record of Marriages

Date	Names of Parties	Residence	Place of Marriage	Minister	Witnesses
1852 Feb 16	Samuel Fowler	Not given	Baltimore	J Bowlin	not reported
" "	Sarah R Brand	" "	" "	"	" "
Jan 22	Adam Turnbull	Baltimore	Baltimore	J Beard	" "
	Lydia Shuck	" "			
March 19	William H Miller	Baltimore	Baltimore	J Bowen	
	Amelia A Bushop	"			
" 31	Amos D Barnes	Harford Co	Baltimore	J Bowen	
	Anna Benjamin	"			
June 15th	Robert H Bamberger	Baltimore	Do	Do	
	Frances Jones				
" 24	William P Harrod	Do	Do	Do	
	Mary Ellen Spence				
July 1st	Charles W Walker	Do	Do	Do	
	Semmes Espy				
" 25	George W Clause	Do	Do	Do	
	Mary C Bruzay				
" 29	Charles Miller	York Pa	Baltimore	Do	
	Sarah Hanes				
Aug 3	Albert Stevens	Baltimore	Do	Do	
	Harriet M Gee				

Record of Marriages

1852	Names of Parties	Residence	Place of marriage	Minister
Augt 5	Robert H. McCartney Sarah A. Lenhart	Baltimore Co Do	Baltimore	J. Bowen
Sept 1	Charles W. Davis Rebecca Sutter	Baltimore Do	Do Do	Do
"	Mons. Lockhart Ann E. Fury	Do	Do	Do
" 23	Charles Green Mary Brown	Do	Do	Do
" 30	William Taylor Margaret Anderson	Anapolis. Prince George Co	Do	Do
Oct 7	Edward Gittings Elizabeth Vickers	Baltimore	Do	Do
" 17	William Minnick Susan Ann Hopewell	Do	Do	Do
" 26	John P. Cullimore Hester E. Nelson	Do	Do	Do
" 26	Joseph Lynch Susan A. Jones	Do	Do	Do
Nov 14	George W. Murphy Caroline M. Duffy	Do	Do	Do

Record of Marriage

1852	Names of Parties	Residence	Place of marriage	Minister
Nov 15	Henry B. Stewart Ann H. Caulburn	Anamac Co Md Do	Baltimore	Jno. Bowen
" 16	James Wilson Elizabeth Jones	Baltimore Do	Do	Do
" 25	Henry W. Francis Eliza J. H. McKenna	Do Do	Do	Do
1853				
Feby 12	William W. Moore Sarah Whitley	Do	Do	Do

Record of Marriages for 57-8

1857-8	Names of Parties	Residence	Place of Marriage	Minister
June 4th	Elisha Bell & Elizabeth Barnett	Bucks Co.	6th St. Baptist	Wm Henderson
" 10	Peter Phillips & Charlotte Hughes	—— Do. ——	Carlisle St. Church	—— Do. ——
July 5th	James Stinnett & Mary A. Brighton	—— Do. ——	Dr. Reese's Tennement	—— Do. ——
" 30th	Wm Hall & Margaret Lesher	—— Do. ——	—— Do. ——	—— Do. ——
Sept. 2nd	John W. Thomas & Caroline Williams	—— Do. ——	Bride's Residence	—— Do. ——
Dec. 23rd	Samuel E. Kinney & Mary A. Wells	—— Do. ——	Dr. R. L. Tennemans	—— Do. ——
1858				
February 11	James Keighley & Mary C. Smith	—— " ——	Mrs Smiths	—— Do. ——

Record of Marriages

1857	Parties	Residence	Minister
Sept. 6th	Allen C. Fish	Salt Lake City	P. W. Cooper
" 8	Sarah A. Williams	Do.	"
" 8	Thos E. Bratton	Do.	Do.
" "	Ellen E. Hatton	Do.	"
" 17	Edward Spencer	Do.	"
" "	Rachal Green	Do.	"
October 20	Thos W. Jones	Do.	"
" "	Catharine Hunting	Do.	"
" 21	William Rose	Do.	"
" "	Adolate Kinney	Do.	"
July 1	William H. Miller	Do.	"
" "	Lydia Coburn	Do.	"
" 5	Jas E. McGaw	Do.	"
" "	Martha A. Brooks	Do.	"
" 13	John Bernier	Do.	"
" "	Ann E. West	Do.	"
" 20	Jno F. Cunningham	Do.	"
" "	Sarah A. Steward	Do.	"
" 21	Washington Hedging	Do.	"
" "	Ann A. Cannon	"	"

Record of Marriages

1857	Parties	Residence	Minister
Aug 27	Rev Wm Harden	Pall City	J M Brewer
" "	Allen D. Moody	" "	"
" 25	Wm J. Gibbons	" "	"
" "	Eliza A Whalan	" "	"
Sep 1	Christian Mohr	" "	"
" "	Amelia Jane Taylor	" "	"
" 9	Jos C Howard	" "	"
" "	Mary E. Mallen	" "	"
" 7	Alfred T. Stillpod	" "	"
" 24	Rebecca E Inman	" "	
" 21	Jos C Bunting	" "	"
	Sarah E Jones	" "	
Oct 1	James Coggins	" "	"
	Caroline M Frederick	" "	
" 13	Chas C Thomp	" "	"
	Henrietta Knapp	" "	
" 20	Orrin D Parlin	" "	"
	Louisa Fosdick	" "	
" 22	Solomon B Burnett	"	"
	Mary Madeline Chason	"	

Record of Marriages

1857/8	Parties	Residence	Minister
Oct 29	Geo Brotherall	Pall	J M Brewer
	Mary Strong	"	
Nov 4	John C Mansfield	"	
	Mary A Shakinger	"	"
" 9	Jno J Greggs	"	
	Mary D Williams	"	"
" 17	Geo W Gossard	"	
	Mary Pace	"	"
" 24	John Thompson	"	
	Isabella Tilden	"	"
Dec 9	Theodore Edender	"	
	Eliz Dalrymple	"	"
" 12	Jno F Eberman	Somerset Co	
	Elmira Nelson	" "	"
" 15	Zebulon Pitchell	Pall	
	Margaret A Moore	"	"
" 28	Jno D P Mann	"	
1858	Annie L Bond	"	"
Jan 15	Aldemar B Belgne	"	
	Hannah M Brown	"	"

Record of Marriages

1858	Parties	Place	Minister
Jan 28	Jno C Bennett	Pott	W Brown
	Caroline V Todd	"	
" 28	Frances M Morrison	"	"
	Eugenia Beardall	"	
" 30	Charles Arott	"	"
	Alice B Barton	"	
Feb 4th	Jas E Jayman	"	"
	Susan M Thomas	"	
" 4	Philip Mooney	"	"
	Margaret B Harryman	"	
" 22	Geo C Monroe	"	"
	Eliza Chamberlain	"	
" 22	Stephen Cole	"	"
	Mary Jane Hollands	"	
" 24	Henry C Roberts	"	"
	Eliz Fallow	"	
March 2	Richard Berry	"	"
	Sarah Ann Bond	"	
" 4	Henry C Simpson	"	"
	Mary B Harryman	"	

Record of Marriages

1858	Parties	Residence	Minister
March 13	Jas Thompson	Pott	W Brown
	Sarah J Bell	"	
Apl 5	John A Johnson	"	"
	Eliz J Watts	"	
" 7	Edward Collison	"	"
	Isabella Simpson	"	
" 15	Chas A Jones	"	"
	Mary E Wiseman	"	
" 25	Jno Barringer	"	"
	Margt M Hanrehan	"	
May 1	Jno C Thompson	"	"
	Eliza Harrig	"	
" 21	Jno D W Thayer	"	"
	Elizth E Cowan	"	
June 8th	William C Mason	"	"
	Louisa Miller	"	
" 28	Charles Mott	"	"
	Elizth Keating	"	
" 29	James A Spencer	"	"
	Rose Stahl	"	

Record of Marriages

1858	Parties	Residence	Minister
July 1	Henry Bane	Bath	Wm Evans
"	Lavina Jennings	"	"
" 17	Edmund J. Gould	"	"
Aug 24	Sarah J Wilkinson	"	
Aug 25	James Sears	"	"
	Isabella Donahue	"	
" 10	Saml Bowden	"	"
	Sarah Mahoney	"	
Sept 6	Isaac Sears	"	"
	Sophia Irwin	"	
" 14	Saml G Howell	"	"
	Anna E Horton	"	
Oct 15	Joseph Howard	"	"
	Amanda Evans	"	
" 19	Robt Powell	"	"
	Elizth Davis	"	
" 24	Henry Seibert	"	"
	Mary E Moyer	"	
Nov. 24	John M Elaine	"	"
	Elizth J Ayres	"	"

Record of Marriages

1859	Parties	Residence	Minister
Nov 20	George Hart	Yorkville Co.	Wm Evans
	Amelia M White	Bath	
" 23	Chas L Stockbridge	"	"
	Martha Fowler	"	
Nov 30	Jno H Irwin	"	"
	Virginia B Shelton	"	
	Chas W Smith	"	"
Dec 23	Mary Jane Hill	"	
Jan. 17	Wm H Walker	"	"
"	Elvina Garland	"	
" 27	George R Sands	"	"
"	Sarah A Parker	"	
31	Wm E Conway	"	"
	Elizabeth A Johnston	"	
Feb. 12	James Kirby	"	"
"	Ellen Reed		
"	John Hough	"	"
" 20	Margt Ann Constable		
" 22	Alexander Abbott	"	"
"	Eliza Beaty	"	

Record of Marriages

1858	Names	Residence	Place of Marriage	Minister
Nov 23	James E Griggs	Baltimore	Bond st ch 91	Richd Norris
"	Sarah J Wharett	"	"	"
1859				
March 22	Thomas Fowler	"	Baltimore	"
"	Sarah Cole	"	"	"
" 23	John Holthaus	"	Dr Martins 69 East Pratt st	"
"	Elizabeth Schwatzhaupt	"		"
Sept 6th	John E Smith	"	Mrs Frazier on Bond st	"
"	Amanda M Rollins	"		"
" 11th	Frances A Conaway	"	Dr Martins 69 East Pratt st	"
"	Georgeanna Rosenstock	"		"
Oct 23	Robert West	"	"	"
"	Virginia Banks	Va	"	"
" 27th	Charles Sapp	Balt	"	"
"	Alice C Parsons	"	"	"
Nov 5th	William H Forbes	New york	"	"
"	Mary A Garrison	Balt	"	"

Record of Marriages

1859	Names	Residence	Place of Marriage	Minister
Nov 17th	Edward L Rowlz	Baltimore	Bond st	Richd Norris
"	Amelia J Heldrich	"		"
" "	Michael J Conner	"	Canal st	"
"	Mary Jane Monk	"		"
Dec 15th	G. Monison King	"	Light st Church	"
"	Nettie M Hopkins	"		"
" 29th	William H Howard	"	~~Mrs Thomas~~ 91 East Pratt st	"
	Alice A Daskiell	"		"
1860				
Jan 29th	Elias H White	"	"	"
"	Callie Kimmy	"	"	"
Feb 12th	William H Osborn	Harford Co^ty^	Mr Cade's 220 East Pratt st	"
"	Martha A Taylor	"		"
" 27th	William J Hopkins	Baltimore	Parsonage	"
"	Ellen C Bobb	"		"

Record of Marriages

1860	Names	Residence	Place of marriage	Minister
Apr 26th	I. D. Johnson	Baltimore	207 E. Fayette	D.C. John
	M. E. Wherrett	"		
May 19th	T. McNutt	Harford Co	866. Balt "	"
	Julia M Wilson	" "		
May 24th	I. Webster	Balto	"	"
	E. Smith	"		
June 13th	Jacob Williams	"	"	"
	Mary E. Mitchell	"		
Dec 19th	James H. Tuckell			
	Sarah A Jones	not reported	"	"
Oct 25th	Irwin A Shaw			
	Mary E. Stuart	Balto	"	"
Nov 30th	Chas W. Krebs			
	Emma B. Pearce	"	"	"
Jan 7th 1861	Levi Barrick			
	Sallie A Ivens	"	~~W. Balto~~	"
April 9th	Henry Quark			
	Jane Forks	~~Balto~~ Maid Town		"

X The record above is incomplete in consequence of Bro Dunlap's being unable to finish his work on account of illness

Record of Marriages

1861	Names of Parties	Residence	Place of marriage	Minister
Apr 18th	William Wallis	Balto	S Front	D. C. John
	Frances Lake			
Aug 29th	Joseph S. Parrott			
	Sallie O Read	"	62 N Caroline	"
Sept 2	Edward Calder			
	Martha Davis	"	"	"
" "	William B Hardester			
	Almira G. Parsons	"	"	"
" 26	James Henry Pearce	85 N Caroline	Caroline St Parsonage	"
	Charlotte G. Bailey	227 N Eden		
" 12	Charles Wilder	Catawissa Pa	Catawissa Pa	"
	Mahala Gensil	" "		
" 30	John H. Ledsinger	not reported	Caroline St	"
	Martha A Calling	do do	Parsonage	"
~~Oct 25~~	~~Irwin A Shaw~~			
	~~Mary E. Stewart~~			
Nov. 28	N. C. Fetherridge	Balt	"	"
	M. A. Selvage	"		
Dec 6	H. W. Krebs			"
	Eliza J. Coverman	"	"	

Record of Marriages

1861	Name	Residence	Place of Marriage	Minister
Dec 7	Thomas White	Balt	Parsonage	D.C. Johns
	Eliza J. Wood	"		
" 10	Thomas Mitchell	Balt	Mrs Cookeys	"
	Arlen Cookesey	"		
" 17	Thomas H Smith	"	Parsonage	"
	S.J. Bulton			
" 31,	Wm. Jones	"	"	"
	Harriett Heveru			
1862 Jan 4	Leander A Harding	"	"	"
	Mary E. Cousins			
" 20	Williams Sweaser	"	"	"
	Rachel J. Givens			
Feb. 2	George Smith	"	"	"
	Adeline Waller			
" 3	William Wilson (colored)	"	"	"
	Henrietta Jones			
" 4	James E. Orr	"	"	"
	Elizabeth Holliday			
" 6	John K. Hancock	Mr Etchbergs	"	"
	Frances A. Etchberger			

Record of Marriages

1862 Feb 11	Lewis P. Seibold Josephine B. Dawson	Balt	Parsonage	D.C. Johns
" 13	Thomas P. Scott Catherine Young	"	"	"

		Place	Residence	Minister
1862				
1. April 10.	Mayberry Evans, and Susan Vermadela Hamplee	Parsonage Carolina St Baltimore	Baltimore City	D.C. Johns
2. April 20.	Mons. James De Lallore Ellen Colonee	Continental House Holliday St. Balto.	Baltimore City	Do.
3. May 22.	Thomas Henry Milburn Amanda Winston Price	Parsonage Caroline St.	Baltimore City	Do.
4. June 10.	John J. Jones & Mary E. Wright Col'd Presms. Balto.	Parsonage Caroline St.	Baltimore City	Do.
5. " 12.	Michael Carroll and Mary Ellen Fields	Mr Woodwards 109. Caroline St.	Baltimore City	Do.
6. " 20.	William H. Ball and Isabella V. Ricky	Parsonage Caroline St.	Baltimore City	Do.
7. " 24	James R. Worthen and Mary Lizzie Young	Granby Street No 56	Baltimore City	Do.
8. July 10.	James Leidard & Emma Mason	St. Davids Epy Ch. Caroline	Baltimore County	Do.
9. " 17.	Wm H. Dorsey & Harriet Kimball	Ann St. No 70.	Baltimore City	Do.
10. " 31.	Charles A. Allard & Annie R. Edwards	Parsonage Cen St.	Baltimore City	Do.
11. Aug 4.	Jane T. Lancaster & Martha Foos	Parsonage Ray St.	Baltimore City	Do.
12. " 10.	James O. D. Perry & Amelia West	Do.	Do.	Do.
13 Sept. 2.	James Cook & Mary Browning	Mulberry St. No 69.	Ann Arundel County	Do.

Marriages.

No.	1862	Names.	Place.	Residence.	Minister.	Remarks.
	Sept. 17.	Daniel W. Mann, and Mary Washington Stayman	Parsonage Caroline St.	Philadelphia. Penna. & Ann Balto.	Rev. Wm. Hamilton	
15.	" 11.	William P. Brooks, and Jessie Esby	Parsonage Caroline St.	Baltimore.	Do.	
16.	" 16.	Thomas A. Shivalt and Sarah Frances Eagleston	Parsonage "	Do	Do.	
17.	Oct. 1.	Thomas W. Childs and Susannah Norris Dutton	Residence of Childs Esq. adjoining the Cathedral	Baltimore City.	Do.	
18.	Oct. 1.	Jorge A. Thompson and Ella L. W. Thomas	Parsonage.	Baltimore "	Do.	
19.	" 9.	Jorge R. Graham and Mary L. Tuckey	Parsonage.	Baltimore "	Do.	
20.	" 10.	Henry H. Wagner and Rosanna Ashton	Bride's Father, Carolina St.	Washington City & Baltimore	Do.	
21.	" 12.	Thomas D. Davis and Kate Jenkins	Parsonage " No 7.	Baltimore County.	Do.	
22.	" 20.	George Evans and Margaret Conway	Parsonage.	Baltimore	Do.	
23.	Nov. 3.	Wm H. Hughes, Iona Mary C. Risser	Parsonage	Baltimore County	Do.	
24.	" 4.	Wm H. Coleman and Sarah E. Sanders	at Wm Davis' Easton St.	Kent County & Baltimore	Do.	
25.	" 10.	Charles W. Bowen and Josephine A. Travis	Parsonage.	War Permits Lic. in Hamilton St.	Do.	
26.	" 16.	Timothy A. Harper and Henrietta J. Bell	Jury St. No 485.	Baltimore City & Dorchester County	Do.	
27.	" "	Wm H. Allen and Elizth. Phillips	Iona St. No 122.	Baltimore City.	Do.	
28.	" 18.	Jno. Andrew Wittbecker and Sarah Elizth. Patton	Parsonage.	Do. Do.	Do.	
29.	" 27.	Edward Seibert and Mary Jane Hopkins	at Mr Seibert's on the Philpot Road	Do. County.	Do.	
30.	Dec. 2.	Jeremiah Miller and Georgiana Hughes	Parsonage Baltimore City.	Baltimore City.	Do.	
31.	" "	Henry H. Moore and Mary N. Jamieson	Parsonage.	New York & Baltimore	Do.	
32.	" 5.	Daniel C. Hoover and Mary A. Mast	Parsonage.	Lancaster County Pa. & Baltimore City.	Do.	
33.	" 22.	Levin Speddon and Arabella Greenwell	Parsonage.	Baltimore.	Do.	
34.	" 25.	George Peckham and Miss D. A. Carlile	Parsonage.	Hartford County Md. & State of Maine	Do.	

Marriages.

No.	1862	Names.	Place.	Residence.	Minister.	Remarks.
35.	Dec. 25.	William Henry Leinhart and Margaret Shaffer	Parsonage.	Baltimore.	Rev. J. G. Morris	
36.		[illegible]	[illegible]	[illegible]	"	
37.	" 12.	James Griffith and Mabella Pratt	Parsonage.	Baltimore.	Do.	
38.	" 25.	Samuel T. Reeder and Rachel Maria Nagel	Parsonage.	Baltimore City.	Do.	
39.	Feby 1st.	Thomas B. Mahan and Mary E. Lulz	No 53 N. Paca St. Baltimore	Harford County & Baltimore County	Do.	
40.	" 12th.	Henry A. Morrice and Mary A. Atwell	Parsonage.	England & Baltimore	Do.	
41.	" 16.	William C. Pennington and Ruth A. Beatty	Parsonage.	Baltimore.	Do.	
42.	March 24.	James Boyd and Matilda Murdock	Parsonage.	New York & Baltimore	Do.	
43.	" 26.	William W. Hughes and Eliza A. Kerbidges	No 202 N. Caroline St.	Baltimore.	Do.	
44.	" "	Henry Hembel and Mary A. Ruebles	Parsonage.	Baltimore.	Do.	
45.	" 29.	Jesse E. Morrison and Georgiana Morgan	Parsonage.	Baltimore.	Do.	
46.	April 2.	Thomas Gilgard and Adell Rainbow	Parsonage.	73 Davis St. & 114 Dallas St. Balto.	Do.	
47.	" 30.	John A. Stallings and Margaret Ann Stevens	William St. No.	Ann Arundel & Baltimore.	Do.	
48.	" [illegible]	Joseph Wells and Catharine Boone	Parsonage.	Balto. Baltimore County.	Do.	
49.	May 28.	R. Burns Tomlinson and Martha Read	No 6 Jackson St.	Baltimore.	Do.	
50.	June 4.	Levi Abraham M. Elmer and Mary Cordelia A. Cubbage	Parsonage.	130 Bm. No 6 Pa. Baltimore County	Do.	
51.	" "	Joseph Gregory and Mary Ann Alexander	Parsonage.	Baltimore City	Do.	
52.	" 15.	David J. Creedmer and Mary L. Love	Parsonage.	Baltimore City	Do.	
53.	" 21.	Richard W. Shackells and Margaret A. Dorsey	Parsonage.	Baltimore City	Do.	
54.	July 14.	Philip E. Crowman and Mary E. Clagett	Parsonage.	Baltimore City.	Do.	
55.	" 16.	Robert Tolson and Margaret A. Boyce	Parsonage	Baltimore	Do.	

Marriages

No.	Dated — 1863 —	Names —	Race —	Residence	Minister —	Remarks —
56.	August 6.	Philip A. Burnett & Roxanna Jones	Parsonage	Baltimore.	G. D. Tippett	
57	" 12	Henry A. Wright & Mrs. Eliza J. Corbett	Parsonage No 7 S. Car.	Washington City & Baltimore City.	"	
58.	" 15	A. B. Dodge of New York & Margaret A. Murray	Parsonage	New York & Baltimore	"	
59	" 26	Edmund Waller & Elizabeth M. Moody	Parsonage	Baltimore	"	
60.	" 31	John H. Mortimer & Amelia C. York	Parsonage	Baltimore	"	
61.	" "	Ezekiel H. Wilkinson & Viola Fleming	Parsonage	Baltimore	"	
62.	Sept 8.	George Bischoff & Adaline Hochadel	No 67 Spring St	Baltimore	"	
63.	" 14.	George R. Mann & Anna Louise Owens	Parsonage	Baltimore	"	
64.	" 16.	Francis D. Demarreaux & Mary Courtney	Parsonage	Baltimore	"	
65.	" 21.	Henry A. Barth & Frances B. Harris	Parsonage	Baltimore	"	
66.	" 29.	William T. F. Bonge & Marcelina Wright	Parsonage	Baltimore	"	
67.	Oct 2.	R. R. Franklin & M. A. Grayson	Parsonage	Anne Arundel Co & Baltimore	"	
68.	" 8.	Jacob H. Wills & Josephine Simonds	Parsonage	Harford County & Baltimore	"	
69.	" 27.	John McClain & Margaret E. Leary	Parsonage	Baltimore	"	
70.	" 28.	James Daniels & Elizabeth Beck	Parsonage	Baltimore	"	
71.	Nov. 3.	William Simms & Clara Hagg	Parsonage	Baltimore	"	
72.	" 4.	Alexander H. King & Cassandra Bugbee	Parsonage	Baltimore City & " County	"	
	" 5.	J. B. Welch & Amelia Meyer	Parsonage	New Jersey & Baltimore City	"	
	" "	A. M. Plummer & Fanny Bull	Parsonage	New York & Baltimore	"	
73.	" 12.	John Wolfgang Kempf & Sophia A. Sawmiller	Parsonage	Baltimore County.	"	
	" 24.	John A. Babcock & Susanna C. Bateman	Parsonage	Washington City & Baltimore	"	

Marriages

No.	Dated — 1863 —	Names —	Place —	Residence	Minister —	Remarks —
	December 21.	Thomas Harrison & Eliza Ann Hitchelbridge	No 7 S. Caroline St Parsonage	Both of Talbot County	G. D. Tippett	
	" " 22	William C. Corbett & Eliza J. Phillips	Parsonage	Philadelphia & Baltimore	"	
	" " 24.	Robert Chapman & Caroline Johnson	Parsonage	Both in Baltimore	"	
80.	" 29.	Joseph Lincoln & Margaret A. Pabst	No 111 N. Caroline St	Baltimore	"	
	1864 January 6.	George Robbins & Mary Ellen Mack	Parsonage	Baltimore	"	
	" " "	Samuel S. Powell & Elizabeth Inloes	Parsonage	Baltimore	"	
	" " "	Thomas M. Vega & Laura C. Kirby	Parsonage	Baltimore	"	
	" " 7	George W. Collett & Margaret Beckmeyer	Parsonage	Baltimore	"	
85.	" 13.	R. J. Caldwell & Georgiana Ridgaway	Parsonage	Baltimore	"	
	" " 14.	Moses Fox & Margaret Saymore	Parsonage	Pennsylvania & Baltimore	"	
	" " 21.	Benjamin Miller & Hester Benjamin	Parsonage	Baltimore	"	
	" " 28.	Henry Hebland & Ellen Doch	Both of Balt Co	Parsonage	Baltimore	"
	" January 5.	John A. Wilkins & Christie Ann Snyder	Parsonage	Baltimore	"	
90.	" " 8.	Henry M. Porter & Mary L. Wright	Parsonage	Boston & Baltimore	"	
	" " 11.	Seth T. Arthur & Mary E. Hitchimson	Caroline St Church	Baltimore	"	
	" " 14.	William Rat & Mary Virginia Abercrombie	Parsonage	Baltimore	"	
	" " 25.	Mathew T. Smith & Margarella Brooks	Parsonage	Baltimore	"	
	" March 1	J. Edwin Bisco & Maria A. Crowdan	No 94 S. Eden St	St Mary's Co & New Orleans	"	
95.	" " 7	George H. Perry & Eliza Barker	Connecticut & Baltimore	Connecticut & Baltimore	"	
	" " 9.	David B. Robbins & Annie Absolam	Parsonage	New York & Somerset County	"	
	" " "	Charles K. Kershaw & Emma L. Barnes	Parsonage	Baltimore	"	

Marriages.

Date.	Names.	Place.	Residence.	Minister.	Fee	Remarks.	
1864 March 29	William C. Richards to Sarah S. Baker	Maine Baltimore	27 N. Cay St.		$5.00		1
1864 April 12th	George Smith and Amanda S. Munroe	— — — — Parsonage 7th Cam St	Baltimore Baltimore	by Rev. W. Hodges	$4.00		2
April 13	Jno. Julius Brown & Lizzie M. Conner	— — — — 217 E. Pratt	" "	" " "	$5.00		3
April 28	Joseph Bernitz to Antilan Stephens	Parsonage	"	" " "	$5.00		4
April 28	John Lewis to Sarah A. Grimes	30 May St.	" "	" " "	$3.00		5
May 5th	William Crum & Fannie M. Durbin	Parsonage	" "	" " "	$4.00		6
May 16	Benj. F. Mann and Lina Gilmore	Parsonage	" "	" " "	$5.00		7
" 17	Thomas Slattery & Anna Carroll	"	"	" " "	$2.00		8
June 6	Mr. E. Johnson & Mary E. House	120 E. Lombard St.	Anne Arundel Co. " "	" " "	$5.00		9
" 7	L. F. Fetters and Anna Sutton	Parsonage	Baltimore " "	" " "	$4.00		10
" 11	John Fleet and Mary Alice West	Parsonage "	" "	" " "	$2.00		11

Marriages.

Date.	Names.	Place.	Residence.	Minister.	Fee	Remarks.	
1864 May 26th	John W. Boyd and Mary J. Amos	Parsonage	Balto. Co.	Rev. W. Hodges	$5.00		12
July 19	Abner B. Pilkes & Ruth E. Jones	Parsonage	Mass. Baltimore	" " "	$5.00		13
July 26	Eugene Jones & Annie E. Williamson	"	"	" " "	$3.00		14
August 1	Edmund H. Maddox & Mary O. Shorter	"	"	" " "	$3.00		15
" 2	Richard J. Elliott & Sarah E. Smith	"	"	" " "	$3.00		16
" 22	Wm. H. Howard & Susan Lailey	"	"	" " "	$5.00		17
June 29	Wm. Lee & Josephine V. Crane	"	"	" " "	$5.00		18
August 31	Joseph E. Thomas & Mrs. Sarah A. Leagude	12 N. Bond St	Anne Arundel "	" " "	$10.00		19
" 31	Burges Fleet & Lizzie M. Brittain	Parsonage	St. Mary's Co. Philada.	" " "	$2.00		20
July 13	Joseph H. Cohen & Mary C. Weinrich	Baltimore	Baltimore Baltimore	" " "	$2.00		21
August 26th	Charles King and Elizabeth M. Shyllin	"	"	" "			22

Date	Names	Place	Residence	Minister	Remarks	
1864	James H. Williams		Baltimore		300	
Sept. 15th	and Henrietta M. Wilkins	Baltimore	"	John M. Hodges		23
	Noah F. Lewis &				200	
" 15th	Eliza Morrison	"	"	" " "		24
" 21	James W. Williams	"	"		150	
	& Columbia A. Cross	"	"	" " "		25
" 21	Joseph H. Lewis &	"	"		200	
	Mary M. Bagwell	"	"	" " "		26
Oct. 3d	Jno. A. Spicer &	"			350	
"	Mary E. Koch	Balto. County	"	" " "		27
" 13	Bob. I. Bailey &	Balto	Washington		350	
	Catharine R. Ledden	"	Baltimore	" " "		28
" 26	William H. Seymour	"	"		350	
	& Laura A. Hoth	"	"	" " "		29
" 27	Jno. H. Affle &	"	"		200	
	B. Virginia Cunningham	"	"	" " "		30
Nov. 2d	James Stites &	"	"		150	
	Frances R. Hewitt	"	"	" " "		31
" 7	William Mapenill &	"	"		200	
	Louisa Smallbrook	"	York Pa	" " "		32

Date	Names	Place	Residence	Minister	Remarks	
Nov. 2d 1864	Richard B. Robinson	Baltimore	Harford Co.	Jno. M. Hodges		
	and Lizzie Howard	"	Baltimore City		300	33
Nov. 14	Wm. H. Burneston &	"	" "	" " "		
" "	Elizabeth A. Gobin	"	" "	" " "	300	34
" 29	Edwin Davis &	"	" "	" " "		
" "	Camille Clemoen	"	New Orleans	" " "	300	35
" 30	Geo. W. Reeves and	"	Balto. City	" " "		
" "	Semina Sapp	"	Balto. Co.	" " "	300	36
Dec. 2	Samuel R. Boulden	"	Delaware	" " "		
	and Josephine Hemp	"	Baltimore	" " "	300	37
" 6	Joseph Duvall &	"	Anne Arund. Co.	" " "		
" "	Louisa Soane	"	" " "	" " "	300	38
" 15	George R. High &	"	Baltimore	" " "		
" "	Sarah G. Jenkins	"	"	" " "	300	39
Dec 30	Joseph Chamberlain &	"	"	" " "		
1865	Annie Greenfield	"	"	" " "	300	Returned to Capable 40
Jany 3rd	James B. Herbert &	"	"			
	Sarah R. Potter	"	Howard Co.	" "	500	41
" 5	Geo. R. Tippler &	"	Baltimore	" "		
	Ellen C. Burch	"	"	" " "	300	42

Date 1865	Names	Place	Residence	Minister	Remarks		
Jany 17th.	John Lewis and	Baltimore	Portland Maine	Jno. H. Hodges			
	Jno. Mary A. Lewis	"	Baltimore City	—	5.00		43
Jany 21	Chs. R. Sprenkle &	"	" "	"			
	Mary A. McDonald	"	" "	"	5.00		44
March 2	Martin Potter &	"	" "				
	Martha S. Pritchett	"	" "	"	2.00		45
March 2	Wm. G. Brashears &	"	" "				
	Mary Eliza Pattison	"	" "	F. C. Means	5.00		46
March 1	Chs L. Davis &	"	" "	J. H. Hodges			
	Lear Beans Camp	"	" "	" " "	5.00		47
" 11	Thomas A. Watts &	"	" "				
	Margaret E. Burgess	"	" "	" "	5.00		48
" 14	Jenan P. Billington	"	" "	" "			
	& Emma L. Grace	"	" "	" "	3.00		49
March 29	Geo. R. Pool and &	"	Balto. Co.	" "			
	Elizabeth Scott	"	" "	" "	2.00		50
" 29	Jacob Kimmell &	"	" City				
	Emma J. Butler	"	" "	" "	2.00		52
April 7	John Willman &	"	" "	" "	Colored Persons $3.00 per License		53
	Mary P. Bentz	"	" "				

Date	Names	Place	Residence	Minister	Remarks		
1865	Lewis Bannigen &	Baltimore	Baltimore City	Jno. H. Hodges			
April 18	Laney Gockle	"	" "		5.00		54
	Morton D. Brooks &	"	" "	" " "			
" 20	Amelia A. Cross	"	" "		5.00		55
" 25	Joshua L. Brood &	"	" "				
	Mary Ellen Kirby	"	" "	" " "	5.00		56
1864 Nov. 26th.	Lowndy Sent and &	"	" "				
1865	Margaret A. Ashton	"	" "	" " "	2.00		57
May 3rd.	Robert N. White and &		" "				
	Mary M. Stamps	"	" "	" " "	5.00		58
May 30th.	Noah G. Gill and &		" "				
	Charlotte E. Preston	"	" "	" " "			59
June 7	Jacob Hoffman and &		" "				
	Mary Dunkle	"	" "	" " "			60
June 8	Geo. W. Johnson and &		" "				
	Almeda Stone	"	" "	" " "			61
June 13	Henry Zell and &		" "				
	Susanna Winkell	"	" "	" " "			62
June 21	Simpson Barnes &		" "				
	Sarah Ann Newcomer	"	" "	" " "			63
June 22	Henry Beckell and &		" "				
	Mary A. Keefer	"	" "	" " "			64

1865 Marriage Record

Date	Names	Place of M.	Residence	Minister	Remarks	
July 2	Geo. H. Watson and Emma Newkirk	Baltimore	Baltimore "	John M. Hodges		65
July 2	L. I. Quackenbost & Anna E. C. Shelton	"	New York Baltimore	" " "		66
July 10	Thomas Watson & Martha A. Galloway	"	" "	" " "		67
July 10	Joseph T. Atwood & Mrs S. R. Lewis	"	" "	" " "		68
July 13	James Taylor and Kate O'Donahue	"	" "	" " "		69
July 18	H. Dorman Higgins & R. Bates Gaither	"	" "	" " "		70
July 24	John L. Phelps and Melvina Williams	"	" "	" " "		71
July 27	James H. Wenner & Sarah J. Price	"	" "	" " "		72
July 30	Murph Moore & Jane Brown	Colored "	" "	" " "		73
August 2	David M. R. Abbott & Sarah C. Mitchell	"	" "	" " "		74

1865 Marriage Record

Dates	Names	Place of M.	Residence	Minister	Remarks	
Augt 8	David A. Woody & Lida Neale	Baltimore "	Sarsaba Co. Va Somerset Co Md	John M. Hodges		
Augt 8	Andrew C. Myers and Emma Henderson	"	Baltimore "	" " "		
Augt 22	Thomas Carroll & Mary E. Rivers	"	Philadelphia Baltimore	" " "		
Augt 24	Conrad Schuepfer & Margaret Ebnett	"	" "	" " "		7
Sept. 20	Charles C. Ulter & Rosella Jones	"	" "	" " "		7
Sept. 26	John C. King & Catharine Pellicord	"	" "	" " "		8
Sept 28	Sherwood Brotman & Mary C. Cosgrove	"	Talbot Co. Md Baltimore	" " "		8

Caroline Street
Methodist Episcopal Church

Church Record, 1866-1872
Historical Record pp. 1-8
Probationers, 1865-1871 pp. 9-24
Class Records pp. 24a-74
Pastoral & Statistical Record, 1866-1871 p. 76
Baptisms, 1866-1872 pp. 77-86
Marriages, 1866-1872 pp. 87-107

THE JOHNS HOPKINS UNIVERSITY.

Dr. Theodore C. Foote, Rayner Fellow in the Oriental Seminary, **Professor Paul Haupt, LL. D.,** Director, will conduct a course of **Twenty Lessons in Elementary Hebrew,** designed for ministers who would like to refresh their knowledge, and for theological students, or any others interested in the sacred language. This course will furnish a good foundation for more advanced study; but even a slight knowledge of Hebrew is invaluable to all students of the Bible.

The instruction will comprise: (1) Careful training in the rudiments of Hebrew according to the best modern method; (2) oral and written exercises in Hebrew prose composition; (3) the grammatical interpretation of selected chapters of the Book of Genesis.

If the course is followed by at least ten students, two or more **Illustrated Lectures** will be given on the Origin of the Alphabet, the Siloam Inscription and the Moabite Stone.

Special arrangements for **Reading Room Facilities** will be announced to the class.

If desired by the students, **Excursions** will be made to the National Museum in Washington, and the Museum of the University of Pennsylvania, to examine manuscripts and inscriptions. Those who take part in these excursions will be expected to meet their own travelling expenses.

Special attention will be paid to the best pedagogical method of teaching Hebrew.

The fee for the course is five dollars. Payment may be made at the Treasurer's office, corner of Howard Street and Druid Hill Avenue. Tickets may be obtained also at the first meeting which will be held in the Dillmann Library, McCoy Hall, 3d floor, Room 18, on Wednesday, November 5th, at 4 p. m. The day and hour may be changed to suit the class.

Keiber- 10 — pd
Haberselb- 5 — pd
Reiter — 5 —
Wright 5 — pd
M Roberts — 5 — pd
Smithfield — 5 — pd
Parker 20 — pd
Williams — 5 — pd
Ahern 2 — pd
Wallace 2 — pd
Guy Langrall 1.75 pd
Lee Langrall 2 3/4
Sam Roberts 2 3/4
Hurlbut 5 — pd 10.75
.75
11.075
Wm Robert 10 pd 10
Mrs Hurlbut 5 pd .75

Haberselb 1 pd 232.03
Smithfield 2 pd 45.00
Herber — 1 pd 207.03
Reiter 1 pd

Love's redeeming work is done,
Fought the fight, the battle won,
Death in vain forbids Him rise,
Christ hath opened paradise,
Alleluia, Alleluia, Alleluia, Alleluia, Alleluia, Alleluia
Christ hath opened paradise.

Soa[illegible]now where Christ has led,
F[illegible]g our exalted Head,
M[illegible] Him, like Him we rise,
O[illegible] cross, the grave, the skies,
Al[illegible], Alleluia, Alleluia, Alleluia, Alleluia, Alleluia
Our[illegible] cross, the grave, the skies.

Before Sunday.

Entertainment Dr Lankfield	$ 20.10
Mrs Jack	3.00
Collection Friday night	2.15
Captain Germain	5.10
M. B. Matthias	1.00
Harry Hughes	3.00
Dr Rusk	5.00
	39.35

Sunday

Enos Capen	$ 48.07	
Br Hagerman	1.00	
Mr. E. Stine	1.00	112.07
Mc Brown	1.00	3
M Williams	1.00	115.07
M Hyerth	1.00	124.00
Jane Dettmer	1.00	
Mr Efford	.50	
Cash	.50	
Do	.25	
Eckel	5.00	
A friend	2.00	13.37
		102.69
Rates		8.33
		111.00

Heibert	10 —	pd	
Habersett	5 —	pd	
Reiter	5 —		
Wright	5 —	pd	
H Roberts	5 —	pd	
Trautfelder	5 —	pd	
Parker	20 —	pd	
Williams	5 —	pd	
Ahrens	2 —	pd	
Walker	2 —	pd	
	1.75	pd	
Guy Langrall			
Lee Langrall	2 3/4		
Sam Roberts	2 3/4		
Hurlbut	5 —	pd	105.75
			5
Wm Robert	10	pd	110.75
Mrs Herbert	5 —	pd	10
			5
Habersett	1	pd	252.03
Trautfelder	2	pd	45.00
Herbert	1	pd	207.03
Reiter	1	pd	

Love's redeeming work is done,
Fought the fight, the battle won,
Death in vain forbids Him rise,
Christ hath opened paradise,
Alleluia, Alleluia, Alleluia, Alleluia, Alleluia, Alleluia
Christ hath opened paradise.

So[illegible] now where Christ has led,
F[illegible] our exalted Head,
[illegible] Him, like Him we rise,
C[illegible] cross, the grave, the skies,
Al[illegible], Alleluia, Alleluia, Alleluia, Alleluia, Alleluia
Our[illegible] cross, the grave, the skies.

Historical Record.

Begun

In 1771 Rev. F. Asbury preached his first Sermon at Fells Point.—
In 1773 Strawberry Alley Meeting House was built, which for
27 years was the only Methodist Meeting House in the
Eastern Section of Baltimore. In 1801 Wilk Street Church
was erected, in which the most celebrated Ministers have labored, among
whom were the Revds. Lloyd. McClaine, John Bloodgood, Leonard
Cooper, Nicholas Snethen, R. R. Roberts, Asa Shinn, Wm Ryland, Alfred
Griffith, Joshua Wells, Job Guest, James Reed & Others. In 1817 & 18
the Rev. John Davis under whose Ministry an extraordinary
revival of religion took place, resulting during his term of two
years in the accession to the Church of Six hundred mem-
bers. The Congregation at Wilk Street had become so
large that many could not obtain admittance for want
of room, and in the Month of February 1818 a lot of
ground was purchased, and Frederick Shaffer, Lewis
Hall & George Hall were a Committee to proceed in erecting
Caroline Street Church for which purpose they opened
a Subscription Book, which book contains the Names of
four hundred and fifty nine subscribers in sums
ranging from five dollars to five hundred dollars.
This Church was finished at a cost of Thirteen thou-
sand seven hundred and twenty seven dollars,
and was opened for service on the 19th day of July
1819 about one year after laying the Corner Stone, at the
laying of which Dr. Kennedy Officiated.— Fells Point
imbracing this new Church was now in charge
of Rev. B. Waugh, afterward Bishop Waugh; It was con-
sidered a Model Church, after the plan of which many
Churches in the Country have been erected, being
always easy to preach in, and has been noted for its
large Congregations in the afternoon as well as in the
Morning and evening.— This Station continued under
the name of Fells Point in charge as follows— In 1821 & 22
E. Hinckle, 1823 & 24 Job Guest, 1825 John Davis & Chs. B. Tisdall &
in 1826 John Davis & Samuel Bryson— In the last year of Rev.
Job Guests term the name of the Station was changed
from that of Fells Point to that of East Baltimore.— In charge
of the following Pastors— 1827 B. Waugh W. I. Payton, 1828 W. Hamilton &c

Fells Point
$10 —

13,727.00

Low Congregations

1822
E. Baltista

W. I. Payton

Historical Record.

In 1829 J. M. Harrison, & D. Lipscomb — 1830 J. M. Harrison & John Poisal — 1831 John Beal & John Poisal — 1832 J. Bear, J. B. Sargent, 1833, L. G. Rosell & David Steele 1834 D. Steel, J. White 1835 & 36 L. G. Rosell & R. Linton — 1837 N. Fenlong, Joseph Merriken — 1838 N. Fenlong, A. S. B. Morgan 1839 C. Keppler A. S. B. Morgan 1840 C. Keppler G. Morgan 1841 G. Morgan W. Poetlyman 1842 Henry Slicer W. Pellinan — 1843 — N. Slicer, Charles B. Young, P. B. Reese — This year as well as the preceding are were rendered noted by the numerous conversions, and about one thousand members were added to the Churches at the close of the year Caroline Street Church was set of as a seperate charge, and in 1844 was under the pastorate care of Revds. Chas. B. Young & John Lanahan — Incorporated the 8th of May 1844 — The articles of incorporation recorded May 23rd 1844 in the Clerks Office of the Court of Baltimore City in Liber T. H. No. 69 Fol. 44 At the close of this year Caroline reported a membership of 552 — In the years 1845 & 46 Revds. L. L. Rosel & James N. March — Members In 1847 & 48 Revds. Geo. Hitt & John Morehead & [illegible] Members In 1849 & 50 Revds. W. F. D. Olney & Thomas B. Lemmon — Number of Members In 1851 & 52 John Bowen, F. Neal & C. McElfresh — In these years the Church underwent a thorough repair and was repainted They reported at the close of the Term a membership of 836 with 80 prob. in this membership was included Jefferson St. & Mt. Pisgah, Two Small Chapels Connected with the station built after the seperation from East Baltimore — In the year 1852 on the morning of the 9th of April, the Rev Elijah Redding, Senior Bishop of the M. E. Church departed this life in great peace — Our Bishops die well —

In 1853 the Conference was held at Hagerstown Md. Bishop Morris presiding & John S. Martin Sec. March 2 — 11 — Revds. Wm Hamilton & Chs. McElfresh were appointed to Caroline — Memb. 633. prob. 64. Local preacher 1 — Conf. Col. $1450

In 1854 Conf. held at Light Street March 1st. 15. Bishop Janes in the chair Rev S. Martin Sec. A. S. B. Morgan P. E. Wm Hamilton in charge — at the close of 1853 Jefferson Street was permanently seperated from Caroline and became an independant Charge with 68 Members, all poor, but rich in faith — and to them given as pastor Rev. L. D. Olney — Also Mt. Pisgah was temporarily set off and to them appointed Rev. L. L. Largent. In the success of Jefferson Street Charge, which now, 1866, falls very little below the Mother charge, no much praise cannot be awarded to Martin W. Mettee At the close of 1854 Caroline numbered 634 — 46 prob. 3 L. P. Conf. $20.16 — Rev. Wm. Davis, Samuel Brison, Rev. B. Fenlong, Levi Morrow & H. Fanning died this year.

Historical Record.

3

In 1855 — Conference held in Baltimore — Bishop presided L. D. Martin Sec. Rev. H. Slicer P. E. Rev. D. Ball & J. H. Ryland — Members 478 Prob. 22 — L. P. 2 — Conf. Collection 2,00 — M. L. Pugh, A. Wackenberg, & L. Dulin died this year.

In 1856 — Conf. met in Light St. March 5 — 20 — Bishop Scott in the chair — Revd D. Ball & A. W. Gibson — Memb. 500. prob. 70. L. P. 2 — Col. & Conf. Col. 32,00 — Revds W. H. Enas, James Ward, J. H. Young, M. G. Hamilton, & H. Holland died this year — Our preachers die well — This year the Conference divided into Baltimore & East Baltimore Conferences

In 1857 — From the East Baltimore Conference — Revds. B. H. Crever and J. M. Harden — Members 490 — Prob. 25 — L. P. 2 — For Missions $19,50 — Bible Fd $4,00 S. Schools 2 — Officers & Teachers 80 — Scholars 480 — 564,00 — This year the Sabbath School Room was improved by an addition which has made it one of the finest School Rooms in the Eastern Section of the City — Bros. W. Jones, J. H. Bussey, & W. H. Norris died this year

In 1858 — East Baltimore Conference held in Broadway Church Bishop Baker Presiding — Rev. J. B. Sargent Sec. March 3rd to 9th Revds. B. H. Crever & Richard Norris pastors to Caroline — Memb. 551 Prob. 19 — Deaths 11 L. P. 2 — Ch. Bapt. 82 — Conf. Col. 40. 45 — Col. Mission 19,00 — Schools 3 — 0876 Child. 548 — Vol 1100 — Bishop Waugh died this year also Rev. Jno Leatherbury — & J. B. Dunlap B. Jones 1859

In 1859 — Conference held at Williamsport, March 2 — 9 — Bishop Scott presiding & Rev. J. B. Sargent Sec. Memb. 520 — Death 9 — Prob. 80 — L. P. 3 — Bapt. Ch. 30 adult 2 — Conf. 130.33 Missions 350 — 70. Tract 26,00 — J. B. Dunbarough & J. Taylor died this year

In 1860 — Conference held at Lewisburg Pa. Bishop Morris presiding Rev. & H. C. Dashiell Sec. J. B. Dunlap, D. C. Johns, Mr Monk Sup. Members 577 — Deaths 12 Probationers 198 — L. P. 3. Baptized 15 adult, 30 children Conference Col. $3000 Missions 430 — Teachers 1500 & Women 1900 — 0837. Ch. 483 — Rev. S. A. Smith Rev. R. Caddens, Rev. R. Barnes & Rev. J. W. Cavally died this year. Through the liberality of Bro. R. Jones a debt of $1,100,00 was cancelled.

In 1861 — Conference held at Chambersburg Pa. March 13. 21 — Bishop Simpson presiding — J. H. C. Dash, Sec. David C. Johns in charge — Members 588 — 22 Death 46 probationers 47 adults, Baptize & 80 children Conf. Col. 78,59 Mission 102,62 — 0847 62 — Child 319 Vol. 612 — Rev. J. B. Dunlap was returned Sup. Remained on the parsonage and on the 14th. day of May 1861 departed this life in great peace and was buried therefrom. His having remained in the parsonage one the usual time was at the instance of the Official Board of the Church — and was [illegible] worthy of record. J. Bruns died this year

Historical Record.

In 1862 Conference met in Monument Street Church Balt. Md. Bishop Simpson presiding. Jno. H. C Dosh Sec. with Revds. Sargent, Chambers & Mendenhall assistants. The Rev. C. B. Tippett was appointed to Carolina in Charge Salem Members 495 Deaths 12 Prob 30 L.P. 4 Bapt'd 4 adults 33 Children Conf. Col. 41.16 Missions 152,00 C. 87.64 Scholars 361 Vols. 838.-

In 1863 Conference met in York Pa. March 4-11 Bishops Scott presiding. J. H. C. Dosh Sec with 3 assistants Members this year 1160- 16 Deaths 30 prob. 4 L.P. 4 adults Bap'd 58 Children Conf. Col $ 135.00 Mission 300,00 Tracts 10,00 Bible 31,43 S.S. U. 35.00 Rev. C. B. Tippett & Jno. C. Amos Pastors appointed

Amos

In 1864 Conference has held this year in Altoona Penna Bishop E. R. Ames presiding. Revds. Dosh, Sargent Chambers, Mendenhall & Dennison Secretaries- The Conference Met March 2nd & Closed on the 8th- the shortest Session in her History or perhaps that of any other Conference- To Carolina was appointed Rev. John M. Hedges- Members 502, Deaths 15- Prob 12, L.P. 3- Adults Baptized 5- Children 34- Conf. Col. $ 104,00 for Mission $ 325.00 Tracts $ 10,00 S. School Union $ 30,00 - 20 Schools- 48 Officers & Teachers- Scholars 421- in Infant Class 36- Expences $ 90,00- raised for S.S. Union $ 30. Adults taken 60- Conversions 12,-

Repairs → This year the Church underwent a thorough refitting, Changing the floors, lowering the pulpit, Altar railing, and beautifying the galleries, constructing a vestibule, changing side doors, Re-arating, and putting furnaces below- Painting, Curbing, Repairing and other improvements- at a cost of $ 1442,05- The total amt. of Money raised in the Station this year for the Improvement, Current, and other Expenses amounted to $ 11,356,82,- Members 580- 12 Deaths- 60 prob. Conf. 610,00 Mis. $ 11,356,82 → In 1865- The Conference met in Danville Pa. March 1st. Bishop Baker presiding- Rev. J. M. Hedges was returned to Carolina- This year Lombard St. Chapel was sold for $ 1763,61, and the Lot re deeded to Mr. Patterson the original donor thereof

Historical Record.

Members returned to Conference 550. Deaths 12. Probationers 6. Local P. 3. Baptized, adults 1, Children 30- Church property including parsonage valued at $ 38000,00. Conf. Col $ 100,00. Missionary Col $ 300 $. Tract Society $ 25 Bible society $ 30,00. Sunday School Union $ 5,00.

March 1866 The Conference met in Williamsport, Bishop Thompson. presided J. H. C Dosh Secretary. No of members reported 500- Probationers 54. Miss Col $ 500,00 Rome Mis $ 100,00 - Conf Col - Tract Society Bible Society Sunday School Union.

At the close of Conference The Rev. Asbury R. Reiley was appointed Pastor. This being the Centennial year, this Charge in comon with the churches in general, entered with becoming zeal into a hearty commemoration of the Jubilee. The first Centennial offering was made in the erection of a Chapel dis[illegible] for the more especial use of the Infant School, Styled Lamden Centenary Chapel. This Chapel Cost $ 2000,00 which is to be paid from the proceeds of the Sale of a burial lot owned by them, but still a centenary offering.

and in Chapel 200

Towards this enterprise. Bro Robert Turner contributed $ 100,00 J. R. Muller, M.D. $ 100,00. E. S. Lamden $ 25,00. Sister Bawden $ 25.00 The Sunday School contributed $ 100,00. About 500 one dollars medals were distributed to the Scholars. The centenary Collection proper was about $ 860,00. The Names of the contributors, are as follows.

Robert Turner	$ 100,00	Susan Wilkinson	$ 1,00	Mrs Mettinger	$ 1,00
		Sister Frisby	1,00	Taylors class	60
Mrs S Bawden	25,00	Susan Luckey	50	Foreders class	8,00
Thomas Black	5,00	Kate Schley	1,00	Captain Baker	1,00
Julia A Reiley	5,00	Sister Kirby	1,00	R Silley	1,00
Jane Gordon	5,00	Josephine Applegarth	1,00	E James	5,00
John Hughes	10,00	Octave Moody	1,00	S Summercamp	1,00
Alfred E Gray	1,00	Sister Hubbard	1,00	S Bond	5,00
Susan Ludwig	1,00	" Bruscup	1,00	J B George	10,00
Sue Wellslager	1,00	Sallie Bruscup	5,00	J Sutlin. Reported in Class	
Annetta Phillips	1,00	Josephine Bruscup	1,00	A A Allen	5,00
Amanda Grey	5,00	Sallie Bruscup Jr	1,00	A Deady	1,00
Sister Boteler	25	Thomas Bruscup	1,00	Chasbeau	1,00
Georgia German	1,00	Ella Bruscup	1,00	J Conaway	2,00
Elizabeth German	1,00	Ella Mitchell	1,00	Wm A Johnson	3,00

Historical Record.

Centenary Col continued

S E Glenn	$5,00	Elijah Massey	$5.00	John Reubenet	$1,0		
H B Glenn	5.00	John G Kunkely	5,00	Elijah Wells	1,0		
Lizelia Glenn	1,00	G Woods	1,00	Marin McCaslin			
Hannie Glenn	1,00	Lerke Rague	5,00	Agnes Nicols	1,0		
Anna M Evans	1,50	Charles A Perky	3,00	Eliza M Turner			
Sarah Randal	50	Henry C Smith	1,00	Isabella M Turner			
Mary A Gregory	1,00	Ebenezer Class	$22,00	Robert Turner			
Ann Greenwell	50	Sister Wareham	1,00	Caroline Preece	ch 1867		
Mary E Davis	1,00	Miss Lynch	1,00	Saml Pleasants	5,0		
Lottie Sands	25	" Leverton	1,00	Thos O Willis	5,0		
Annie Sands	,50	D Rivers Sale	3,00	Jas E Jones	5,0		
Mary Layl-	,50	Julia Jernegan	4,00	Thos Carter	1,0		
Jas B Evans	1,00	Perry S Ninnamon M.D	10,00	Wm Corum	1,0		
Wm R German	5,00	Two Friends	1,00	Richd Tinder	1,0		
E A Reed	1,00	Layfield	1,00	J Tomlinson	5		
S George	1,00	M Evans	1,00	J M Chapman	5		
C Ruckey	1,00	A Waller	1,00	Wm Stites	1,00		
J A Neer	2,00	Hollingsworth	2,00	J P Harrington	1,00		
J Smith	1,00	Ninnamon class	1,00	Wm W Berrit	1,00		
J R Jingarth	1,00	Julia A Bold	1,50	Saml Miller	1,00		
J R McKinzie	1,00	A J Thompson	20,00	Thos R Silk	1,00		
Wm J McNier	2,00	Charles A Love	5,00	Thos Brown	2,00		
Thos J Cullen	1,00	Two Friends	2,00	Saml R Cadle	1,00		
Jno J Knight	1,00	Thos L Rider	1,25	A A McCauley	1,00		
Sister Dresbeam	1,00	W J Barker	5,00	Danl Pentz	7,00		
" Wilkins	1,00	S B Todd	1,00	R McCauley	5,00		
Ezekial Jones	2,00	R J Turner	5,00	Wm R Peard	2,00		
R Turners class as follows		Thompsons class	2,00				
S Stewart	5,00	Jacob Williams	5,00				
Eliza Clark	5,00	Emma R Williams	1,00				
Henrietta Bell	5,00	J Frank Williams	1,00				
Eliza Burke	2,00	Jemima Williams	1,00				
Laura J Hickman	1,00	Sarah E Williams	1,00				
Grace Merritt	1,00	J W Johnson	10,00				
Eliza Wells	100	Friend	,50				
Emma M Lynch	1,00	H Grace	20,00				
Margt Mitchel	1,00	Cradely	100				
Mister Rupert	5,00	Absentees					

Historical Record.

This list is given just as the contributions or names and amounts were received, a small proportion were not collected. Owing to the centenary collection, the missionary collection were only $250. cts. Among the deaths in the charge during the year was brother Taylor, for many years a Preacher, and an exhorter. Also Doctor J R Muller, a young man, but a man of unblemished character and at the time of his death, the recording Steward of the Station. Conference held in Frederick City Md Bishop Kingsley President Wm Hearden Secty. Four of the members of the Conference diseased during the year- Wm H Maxwell, Daniel A Isenberg, J Franklin Porter, E B Tippett. Members Reported 500,- Deaths 12,- Probationers 2,0- Local Preachers 3,- Baptized 1 Adult 4 Children,- Church property $3000 Conf Claimants $120,- Miss Coll $2,00- Home Miss $50,00,- Tract $9,00, Sunday School Union $5,00. Officers in Sunday Schools 66,- Scholars 457, Average attendance 260,- Vols in Library 600,- Bible Classes 6,- Scholars in Infant Class 202,- Expences of school $350,00, Sunday School Journals Taken 10,- The charge raised, and provided for during last year, the sum of $6000,00

March 1868

Conference Met at Exeter Street Church Baltimore Md Bishop Clark President. William Hearden Secretary. Six Members of the Conf deceased during the year- namely Bros John Anderson, John Guyer, Israel Peck, J Thomas Ames Smith. Members reported 500, Deaths 6- namely J R Muller MD, Sisters Dennison, Hall, Grisan Bros Krebs and Sister Bowden. Probationers Local Preachers 3. Baptized- Adults Children- Church property $40,000. Conf Claimants $120 cts/Missionary Col $250 cts Home Miss $50. cts Tract Sunday School Union Officers in Sunday School Scholars Average attendance Vols in Library Bible classes Scholars in Infant Class Expences of Schools S. S. Journals Sunday S. Advocates The Charge raised about $3000 cts during the year. Asbury R Kelly was returned as Pastor for the third year

Historical Record.

1869

The General Conference which met in May 186[illegible] at Chicago made a very general change in the boundaries of the Annual Conferences. The Pennsylvania part of the East Balto Conf. was made into a Separate Conference with the name of Central Pennsylvania Conference. The remaining parts of the East Balto. Conf. was united with the Baltimore Conf (from which its Virginia territory was taken except a small part lying along the B & O. R Road & Frederick Co) and the name of East Balto. Conference was lost from the records of the Church.

Returned to Balto Conf

The Annual Session of the Balto. Conf for 1869 was held in the Foundry Chapel Washington D.C. Bp Clark President. Rev Joseph Pearce was returned for the fourth year to the East Baltimore District and Rev Joseph R Wheeler was appointed to Caroline Station and was returned in 1870 by Bp Ames and in 1871 by Bp Janes

Rev J. R. Wheeler

On entering upon the Official duties of Pastor of Caroline Station the Members very heartily responded to the appeals of Pastor & co-operated cordially with him In the fall about 150 professed Conversion about 50 of whom already belonged to the Church.

1864

In 1864 the Rev E. H. Dunbar was invited to assist in a protracted meeting during which for 6 weeks the Church was densely packed & several hundred were converted. This Gentleman found it necessary to leave Balto. & was arrested for Bigamy & sent to the Penetentiary of one of the Western States. from which he was pardoned out. He was a man of very great ability in the pulpit and a fine tactician in the altar. He lectured in Maryland Institute on the war to a large audience. He was a splendid singer. He dealt largely in "Crib Stroke" to the loss of several members.

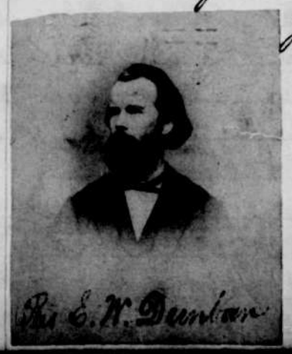

Rev E. H. Dunbar

Historical Record.

Probationers'

Leader	Names.	State in Life.	Residence.	When Received.	By whom Received.
Preacher	Sarah Spillman	M.	102 Canal Street	Sept. 17th 1865	Wm. H. Hedges
Leader.	William Winkle	M	102 Canal Street	" " "	" " "
Blades	Bell Flemming	S.	126 N. Caroline street	" " "	" " "
Applegath.	Thomas Lafoy	M	29 Fawn Street	" " "	" " "
Banks.	Elizabeth Lafoy	M	" " "	" " "	" " "
Blades.	Anna Flemming	S.	126 N. Caroline St.	" " "	" " "
Davis	Wm. Flemming	S.	" " " "	" " "	" " "
Blades	Charlotte Curry	S.	31 Cambridge St.	" " "	" " "
"	Mary Sears	S.	69 Gaugh St.	" " "	" " "
"	Mary A. Ellsworth	S.	21 Lloyd St.	" " "	" " "
"	Susan Porter	S.	120 S. Caroline St.	" " "	" " "
Banks,	Mary A. Henderson	M.	310 E. Lombard St.	" " "	" " "
Bruneup.	James Wyball	S.	22 Mary Street	" " "	" " "
Smith	Elijah Gruchey	M.	68 S. Caroline St	" " "	" " "
Taylor	Susan Gruchey	M.	68 " " "	" " "	" " "
Preacher	Lavinia Clarage	S	72 S. Eden St	" " "	" " "
Banks	Sarah Galloway	S	76 S Eden St	" " "	" " "
Bruneup.	Ed. Sickles	W	185 E. Balt. St	" " "	" " "
"	R. E. McCauley	M	69 N. Caroline St.	" " "	" " "
Penz	R. H. Foster	S	159 N. Frall St	Octo 2 1865	" " "
Pierce	Amanda Brayton	S	22 Maiden Lane	" " "	" " "
Landin	Caroline E. Blades	M	285 E. Balte St	" " "	" " "
Banks	Jefer Scott	S	43 Gaugh St.	" " "	" " "
"	Anna Lerenton	S	" " "	" " "	" " "
"	Mary Elliott	S	87 S. Eden St	" " "	" " "
Blades	Josephen Ogden	S	5 Myers Row	" " "	" " "
Preacher	Christina Miller	S	46 Spring "	" " "	" " "
Blades	Jennetta Hones	S	122 S. Caroline	" " "	" " "
Bates	Lucy Allen	M	61 Hollin St.	" " "	" " "
Blades	Georgiana Phelps	S	15 Lloyd St	" " "	" " "
Taylor	Maria Tucker	M	108 Carl St	" " "	" " "
Blades	Mary Hones	S	122 S. Canal St	" " "	" " "
Williams	Mary A. Chambers	M	39 Carl Alley	" " "	" " "
"	Martha Lisher	S	37 " "	" " "	" " "
"	Mary A. Swift	M	58 Fred. St.	" " "	" " "
Blades	Georgian Mann	S	87 N. Eden	" " "	" " "
Sumner	Virginia Wyatt	S	44 S. Broadway	" " "	" " "

Record.

Class Joined.	When and How Baptized.	When and How disposed of.
		May 13th 1866 Received into full connexion
		May 13th 1866 Received into full connexion
		May 13 1866 Received into full connexion
		May 13 1866 Received into full connexion
		Deceased
		May 13 1866 Received into full connexion
		Removed to Country
		May 13 1866 Received into full Membership
		May 13 1866 Received into full Membership

Probationers'

Leader	Names.	State in Life.	Residence.	When Received.	By whom Received.
Bruncup	I. A. Porter	M	89 N Caroline	Oct 8 1865	Jno. A. Hedges
"	A. B. Fields	No	245 E. Fayette	" "	" "
Williams	M. J. Johnson	M	48 Hoffman St	" "	" "
Timmons	Sally Timmons	S	75 S. Ann St	" "	" "
Bruncup	F. Conner	S	270 E. Lombard	" "	" "
Timmons	Mary Moore	M	48 Jackson St	" "	" "
Bruncup	Chas. B. Pentz	M		" "	" "
"	N. Greenfield	S	171 E. Baltimore St	" "	" "
Bates	Isabella Porter	M	87 S. Caroline	" "	" "
Thompson	Mrs Layton	M	39 N. Eden	" "	" "
"	Elizabeth Layton	M	" " "	" "	" "
Bruncup	Thomas H. Spencer	M	31 Holly St.	" "	" "
"	Mrs Herbert	M		" "	" "
"	Henry Brack	M	116 Orleans St	" "	" "
Davis	L. A. Dunning	M	S. Eden St	" "	" "
Fry		M		" "	" "
Bruncup	John Daly	M		" "	" "
Smith	William Timmons	M	220 E. Fayette	" "	" "
Gamble	Mary Shultz	M	188 S. Caroline	" "	" "
"	Alice Cook	M	3 Gough St	" "	" "
Turner	Elizabeth Welsh	M	225 E. Pratt	" "	" "
Blades	Leona Barnes	S	180 E. Lombard	" "	" "
"	Mary E. Tierly	S	130 E. Pratt St.	" "	" "

J. W. Price

J. W. Price	M	Nov	Asbury R. Reiley	
Amy E. Love	M	"	" " "	
Lottie Sanders	S	"	" " "	
Minnie Sanders	S	"	" " "	
Matilda Adams	S	"	" " "	
Williamina Minister	S	"	" " "	
Thos R Silk		"	" " "	
Hannah A. Brashears	S	"	" " "	
Susan F. Hagerty	S	"	" " "	
Anna Ross	S	"	" " "	
Emma R. Williams	S	"	" " "	
Julia Adams	S	"	" " "	
Jacob Williams Jr	S	"	" " "	

Record.

Class Joined.	When and How Baptized.	When and How disposed of.
		May 13 1866 Received into full Membership
		" " " " " "
		" " " " " "
		May 13 1866 Received into full Membership
		May 13 1866 Received into full Membership
		May 13 1866 Received into full Membership
		May 13 1866 Received into full Membership
		" " " " "
		" " " " "
		" " " " "
		" " " " "
		" " " " "
		" " " " "
		" " " " "
		" " " " "
		" " " " "
		" " " " "

Probationers'

	Names.	State in Life.	Residence.	When Received.	By whom Received.
	Annetta Phillips	s			
	Marion Dresser	s			Asbury & Reiley
	Mary E Nicol	s		Nov 1866	" " "
	Christiana Miller	s		" "	" " "
	Wm Moore	m		" "	" " "
	Eliz^a Moore	m		" "	" " "
	Anna White	s		" "	" " "
	Mary R Harper	m		" "	" " "
	Ed^d J Verret			Sept 1867	" " "
✓	Robert L Jones	s		" "	" " "
✓	Wm H Swarts	s		" "	" " "
✓	Wm H Leach	s		" "	" " "
D	Charles Dresbach	s		" "	" " "
✓	Flora Kinman	s		" "	" " "
	Eliz^a J Devers	s		" "	" " "
	Amanda Ritchet	s			" " "
D	Wm H Gray	s		" "	" " "
	George Collins	s		" "	" " "
✓	Saml H Steves	s		" "	" " "
D	Mary Lyons	s		" "	" " "
✓	Wm H. S. Banks	m		" "	" " "
D	John J Dresbeeur			" "	" " "
	Martha A Fuller			" "	" " "
✓	Cornelia Monk	s		" "	" " "
	Mary E Manley			" "	" " "
	Martha A Radley			" "	" " "
✓	Ann Sprague			" "	" " "
✓	Jas E Donaldson			" "	" " "
✓	Georganna Carter			" "	" " "
	Caroline North			" "	" " "
✓	Eliz^a J Mail			" "	" " "
Con	Kate Banks			" "	" " "
✓	James McKenzy Penty			" "	" " "
	Amanda Lewis			" "	" " "
Con ✓	John J Brashears			Jany 1 1868	" " "

Record.

Class Joined.	When and How Baptized.	When and How disposed of.
		May 1 1869 Received into full membership
		" " " " " "
		" " " " " "
		" " " " " "
		" " " " " "
		" " " " " "

Probationers'

1869	Names.	State in Life.	Residence.	When Received.	By whom Received.
April 4	~~William H. Brown~~		45 N Caroline St	Dropped	Rev J K Ukuler
8	~~Henrietta A Callahan~~		107 N. Broadway	Died in faith	
Aug. 29	~~James Wilkins~~	o	70 N Bonds St	Rec'd	
Cont'd	~~Edwin A Harris~~	x	136 S. Exeter St	Dropped	
Contd	~~Thomas J Saundin~~		382 E. Baltimore	Rec'd April 13. 1871	
	x ~~George Kinnaun~~		117 E. Pratt	Expelled	
	x ~~Maggie Pickett~~	o	6. N Caroline	Rec'd	
	x ~~Edwin C. Fridell~~	o	256 E. Bank St	1245 Caroline st Rec'd	
Sept 5	~~Wm J. Colbrest~~			Dropped	
	x ~~Carrie A Barlow~~			Rec'd	
12	~~Thos. H. Carmine~~	o	158 S. Ann St	Rec'd	
	~~J. H. C. Carmine~~	o	" "	Rec'd	
Cont'd	~~Lewis P Pilchenet~~		380 E. Baltimore	Dropped	
	x ~~Gilbert C. Cook~~	o	128 W. Exeter	Discont'd at his own request	
	x ~~Anna Brown~~	o	W Broadway	Rec'd	
	x ~~Susan J Tucker~~	o		Rec'd	
	x ~~Georganna Seabury~~		Jefferson St near Eden	Dropped.	
	x ~~Kate V. Seabury~~	o	" "	"	
	x ~~Sarah Ann Hughes~~	o	2 East Second St	Rec'd	
	x ~~Emmeline Pendar~~	o	352 E. Baltimore	Rec'd	
	x 19 ~~Wm H. Delacamp~~		111 Mulliken St	Rec'd	
	x ~~Samuel C. Ford~~	o	145 Orleans St	Rec'd	
	x ~~John Hughes~~	o	2 E. Second St	Rec'd	
	x ~~Sarah Bathard~~	o	144 Mulliken	Rec'd	
	x ~~Mary M. Parsons~~	o	154 E. Pratt	Rec'd	
	x ~~Ruth E. Leech~~	o	32 N Caroline St	Rec'd	
	x ~~Jessie V. Clemment~~	o		Rec'd	
	x ~~Louisa Hasson~~	o	98 N. Eden St	Rec'd	
	x ~~Franklin T Barratt~~		116 N Central Av.	Rec'd	
	x ~~Jas. D. M. Haldeman~~	o	352 E. Fayette St	Rec'd	
	x ~~Amanda Barratt~~	o	116 N Central Av.	Rec'd	
	x ~~Wm H. Spencer~~		146 S. Broadway		
26	~~John B. Macon~~		1844 Hig[illegible]	Rec'd	
	x ~~Jas. H. Hopkins~~			Rec'd	
Cont	~~Wm H. Allen~~		"	Dropped	
	x ~~Angelina A. Mann~~			Rec'd	
	~~Mary L. Hyerson~~		98 N. Eden St		

Record.

Class Leader ~~Joined~~ ~~When and How Baptized~~	When and How disposed of.
W. D. Smith	Dropped
C. J. Saudin	~~Died in great triumph May 16 1869~~ Died in great triumph May 16 1869
Thos. Bruscup	April 17 1870 Rec'd into full membership
Wm D Smith	Dropped
Thos. Bruscup	
Saml J. Eaton	May 15 1870 Rec'd into full membership
Union Class	April 17. 1870
"	May 15. 1870
W. D. Smith	
A. Abbott	April 17. 1870
W. D. Smith	May 15. 1870
do	" " "
Thos. Bruscup	
"	
Wm H Pearce	Rec'd into full membership
"	do
Union Class	Dropped
"	
Wm H Pearce	May 15. 1870 Rec'd into full membership
W. D. Smith	" " " Rec'd into full membership
"	April 17. 1870
"	" "
Union	" "
W. H. Pearce	
Alex Abbott	April 17. 1870
"	" "
"	" "
Wm H. Pearce	" "
W. D Smith	" "
"	" "
"	" "
Thos Bruscup	Rec'd as a full Member
Dan'l Pendar	April [illegible] 1870
W. D Smith	" " "
Thos Bruscup	
Saundin	
Wm H Pearce	April 17. 1870
~~Wm H Pearce~~	

Probationers'

1869		Names.	State in Life.	Residence.	When Received.	By whom Received.
Septem	26	~~Mary E Hanson~~	o	189 E. Fayette St	Rec	
	x	~~Olivia Parker~~	o	189 E. Lombard	Rec	
	x	~~Electa V. Crandall~~	o	E. Monument	Dropped	
Dropped	27	~~Reuben W. Music~~			Dropped	
	x	~~Joseph A. Hopkins~~	o		Rec	
Contin		~~Robert H. Simpson~~	o	8 N Ann	Rec	
	x	~~Charles I. Chamberlain~~		125 E. Lombard	32 S Caroline Rec	
	x	~~Georgeanna Hughes~~		2 E. Lombard St	Rec	
Cont	28	~~Samuel H. Taylor~~			Dropped	
Cont	29	~~Cecil C. Hasson~~		98 N. Eden St	See list of Jany 1871	
Dropped		~~Thomas J. Sampley~~		119 Jackson St	Dropped	
Dropped		~~Ellen V. Lee~~			"	
	x	~~Susan Austin~~	o	33 S. Caroline	Rec	
Dropped		~~Mary Wright~~		82 Gough St	Dropped	
Dropped		~~Emma Meares~~		38 S. Caroline	Dropped	
	x	~~Matilda Hedeler~~		33 S Caroline	Rec	
Octo	1	x ~~Sarah C. Daugherty~~	o	185 E. Lombard	32 S Caroline Rec	
	x	~~Ella Cook Crandall~~	o	256 E. Bank St	Dropped	
Dropped		~~Amelia V. Henderson~~			Dropped	
	x	~~Wm W. Caldwell~~	o		Rec	
Cont		~~Geo T. Taylor~~			Dropped	
Cont		~~Samuel B. Hasson~~		98 N. Eden St.	Dropped	
	x	~~Daniel A. Barrah~~	o	116 N Central Av.	Rec	
	x 4	~~Frances Keogh~~	o		Rec	
	x 10	~~Marion E. Coards~~	o	63 N. High St	Rec	
	x	~~Thomas Fowler~~		Orleans St	Rec	
Cont.		~~Louisa Seber~~		31 S. Caroline	Dropped	
Removed		~~Carrie E. Woods~~		176 E. Balto. St	Removed	
Cont.		~~Wm Keys~~		Balto. Co.	Dropped	
	x	~~Isaac W. Norris~~	o	63 N Wright St	Rec	
Cont		~~Caroline V. Arnold~~		33 S. Caroline		
	x	~~Jos W. Galloway~~	o	68 S. Caroline	Rec	
	+ 11	~~Charles Weishler~~	o	106 N. Caroline	Rec	
Dropped		~~Thomas Crawford~~		9 N Bond	Dropped	
	x	~~Kate Galloway~~	o	68 S. Caroline	Rec	
	x	~~Mary E. Miller~~		100 S. Caroline	Dropped	

Record.

Class Joined.	When and How Baptized.	When and How disposed of.
W. H Pearce		
"		
"		
W. D Smith		
"		
"		
D. Pentz		May 15. 1870
W. H. Pearce		
S. P. Catlin		
"		
Mrs Buscup		
W. H. Pearce		
"		
"		
"

Probationers'

1869	Names.	State in Life.	Residence.	When Received.	By whom Received.
October 12	~~Wm C Hanson~~		~~98 N. Eden St~~	Dropped	
×	~~Elizabeth Hanson~~		"	Rec'd	
× 13	~~Edwin B. Taylor~~	○	61 S. Caroline	Rec'd	
Cont.	~~Emma J Steward~~		68 Hampstead	Dropped	
×	~~Anna M. Brown~~		74 Harford Av.	Rec'd	
× 17	James H. Wilson	○	98 S. Central Av	Rec'd	
Drop.	~~Wm J. Smith Jr~~		20 Lloyd St	Dropped	
×	~~Wm R Catlin~~		86 E. Pratt	Rec'd	
×	~~Frances E. Waltham~~	○	212 " "	Rec'd	
× 19	~~James H. Hanson~~		~~29~~ Holland	Rec'd	
×	~~Alice Brogan~~		69 Hampstead	Rec'd	
×	~~Mary Brogan~~		"	Rec'd	
×	~~Mary Ann Hall~~		116 Asquith St	~~Rec'd~~	
See 20	~~Emma L Johnson~~		93 E. Pratt	Drop	
× 24	~~Fannie Gordon~~	○	~~29~~ E. Pratt	315 Edith Rec'd	
× 31	~~Emma E. Cox~~		11 McElderry	Rec'd	
See ×	~~Martha A Wilson~~	○	98 S. Central Av.	James East Av.	
Drop	~~Isabel Brogan~~		197 E Pratt.	Dropped	
*	~~Wm H Clark~~		102 S. Central Av	Rec'd	
See ×	~~Anna Clark~~		" " "	Rec'd	
×	~~Robt J. Crozier~~	○	~~31 E. Eden St~~	Rec'd	
Cont'd	~~Charles Allen~~		159 E. Balto St	Dropped	
1870 July 1	~~C C Rusk~~		Enters this	Mistake of D Banks	
1869 Nov 21	~~Wm Simpson~~			Withdrawn by Cert	
" " 28	~~Annie Thomas~~			Rec'd	
×	~~Lenny Parker~~			Rec'd	
" Dec 20	~~Alexander Barnes~~			Rec'd	
1870					
Mar 6	~~John McGalloway~~			Rec'd	
1869 Mch 6	~~Thomas Pettyett~~		James under Bro A.R. Ridley	Exhorter unintentionally by him - W D Smith	
1 " Octs 13	~~Annie E. Getty~~		~~90 N Eden St~~	Rec'd	
~~1870~~ Octs 13	~~Mary E Wolff~~			Rec'd	
1870 Mch. 6.	~~Mary Smith~~		~~25~~ 11 S. Caroline	Rec'd	
	~~Anna Daugherty~~		11 S. Caroline	Dropped	
	~~Mary A Armiger~~		59 Holland St	Rec'd	
	~~Maggie Roberts~~		Chop Tank St 3 ho. S. of Bank St		Rec'd
	~~Alexina Nuttall~~		"	Rec'd	

Record.

Class Joined.	When and How Baptized.	When and How disposed of.
	Thos. Duncap	
	"	
	W. H. Pearce	
	W. D. Smith	
	Union Clap-	
	Rich[d] Fonder May 15 1870	
	"	
	Wm H. Pearce	
	C. M Leitch	
	R Fonder	
	C. M Leitch	
	"	
	C. S. Landin	
	C. M Leitch May 15, 1870	
	W. H. Pearce	
	D Banks	
	W. H. Pearce	
	S. P. Catlin	Withdrawn by Cert to Join Eastern Av.
	C. S. Landin	" " " " " "
	S P Catlin	
	D Banks	Withdrawn
	~~R Fonder~~	Remits by Cert as full Member
	R Fonder	
	"	
	W H Pearce	
	Union Clap.	
	Neal P. Catlin	
	W H Pearce	
	"	
	"	

Probationers'

1870	Names.	State in Life.	Residence.	When Received.	By whom Received.
Mar 28	~~Harriet Thirkeld~~		S	Rec'd	Rev J. R. Shuler
	~~Sarah J. Richardson~~			Rec'd	
	~~Washington A. Bartho~~			Rec'd	
	~~Edward A. Howard~~			Rec'd	
July 10	~~Sarah Fidings~~		279 E. Pratt St	Drop	
" 26	J. Revan Norris		Lexington St. Near Fremont	Died in the faith	
Aug 21	~~Geo. Atwell~~	o		Rec'd	
	~~Mary Atwell~~	o		Rec'd	
	~~Bailey~~		Died Feby 16, 1871		
28	~~Geo. M. Brown~~	o	217 E. Balto. St	Rec'd	
"	~~Mary Cole~~	o	1116 Orleans	Rec'd	
	~~Robert Simpson~~	o	8 N. Amer	Rec'd	
	~~Jacob F. Williams~~			Dropped	
Removed	~~Mary F. Bailey~~			Removed	
Oct	~~John Pearce~~	o	37 Low Street	Rec'd	Removed
	~~Sarah A. Brown~~	o	217 E. Baltimore	Rec'd	
	~~Georgia F. Haney~~	o	Holland St	Rec'd	
	~~Mary E. Baker~~	o	271 S. Durham	Rec'd	
Sept 4	~~Marion N. Hall~~	o	S. Baltimore	Rec'd	
Cont'd	~~Kate F. Magee~~	o	111 N. Caroline	Rec'd Aug 20 1871	
7 Cong	~~Kate Marshall~~	o	111 E. Pratt	Dropped	
	~~Irene R. Pontier~~	o	352 E. Balto	Rec'd	
	~~Emma V. King~~	o	98 N. Broadway		
	~~Agnes D. Fonder~~	o	115 N. Caroline	Rec'd as a full Member	
9	~~James A. Brown~~	o	63 High Street	Dropped	
	~~Kate Kaufman~~	o		Rec'd	
	~~Clara C. Sanners~~	o		Rec'd	
Cont'd	~~Ella Linzey~~	o		Dropped	
11	~~Anna L. Love~~	o	S. High St	Rec'd	
	~~Cath. Redman~~	o	105 S. Bond St	Rec'd	
Cont'd 13	~~Wm J. Bandle~~	o	112 S. Caroline	Dropped	
	~~Emma C. McCallister~~	o	Cor Pratt & Ann Av.	Rec'd	
Cont'd	~~Wm C. Hatton~~	o		Rec'd	
	~~Susie Hubbard~~	o		Rec'd	
Cont'd	~~Belle L. Taylor~~			[illegible]	
14	~~Jno H. Hape~~	o	35 Styles 122 N. Eden	Rec'd	
	~~Wm A. Stevens~~	o	45 S. Bond	Dropped	

Record.

Class Joined.	~~When and How Baptized.~~	When and How disposed of.
Union Class		Rec'd in full Membership Sept 26. 1870
" "		Rec'd in full Membership Sept 26. 1870
W. H. Pearce		Rec'd in full Membership Oct 2. 1870
S. S. Landin		
S. P. Catlin		Died in the faith Septem 1870
Thos Bunsen		
"		
Thos. H. Blades		
D. Pentz		
W. H. Pearce		admitted as a full Member
J. H. Cannine		
"		
Thomas H. Blades		
Thos H Cannine		Removed from the City
R. Turner		
Thos Bruscup		
Thos H Blades		
Alex. Abbott		
"		
"		
"		
"		
R. Fonder		
S. P. Catlin		
Thomas H. Blades		
Alex Abbott		
Union Class		
W. H. Pearce		
S. S. Landin		
Thos H. Blades		
~~W. H. Pearce~~ Abbott		
W. H. Pearce		
Thos H Cannine		
J. H. Cannine		

Probationers'

1870	Names.	State in Life.	Residence.	When Received.	By whom Received.
Sept. 15	~~Reuben W. Music~~			Dropped	Rev J R Thuds
	~~Anna G. Graff~~	o	110 S. Caroline	Rec'd	
	~~Frances R Phillips~~	o	"	Rec'd	
	~~Olivia C. Sampley~~	o	19 Jackson	Rec'd	
16	~~Samuel H. Stevens~~				
	~~Hannah Bowen~~	o	S Bond St	Rec'd	
	~~John H. Gaither~~	o	98 S. Exeter	Rec'd	
Cont'd	~~James Morris~~	o	32 Gough St	Dropped	
	~~John J. Desbeaux~~		39 Hollands St	Dropped	
19	~~Charles H. Kees~~	o	11 N Cent. Av	Dropped	
	~~Joseph Broughton~~	o	82 S. Ann	Dropped	
	~~Anna V Hardy~~	#	99 E. Fayett	Dropped	
	~~Henrietta Hardy~~	#	274 Canton Av	Dropped	
	~~Anna C. Morris~~	•	49 N Caroline	Rec'd	
20	~~Lucie C. Sears~~	o	109 McElderry St	Rec'd	
Cont'd	~~Rachel Benjamin~~ Gray	o	92 E Baltimore	Dropped	
	~~Wm H. Gray~~	o	92 Gough	Dropped	
	~~Mary A Wilkinson~~	o	S.W. Cor N Caroline & Hollands	Rec'd	
21	~~Henrietta Lockman~~			Removed	
	~~Thomas B. Ridgeway~~	o	48 N Caroline	Rec'd	
23	~~Wm Glenn~~	o	16 N Wolff St	Rec'd	
	~~Henry S Thompson~~	o	52 Dawson St	Rec'd	
	~~Lizzie A Lovington~~	o	31 Orleans	Rec'd	
Cont'd 25	~~Hezekiah Lee~~	#	65 Millman St	Dropped	
Cont'd	~~Cornelius D Bennett~~	o	122 S Caroline	Rec'd	
Cont'd	~~Emma V. Rodgers~~	o	84 S. Exeter	Dropped	Aug 20. 1871
	~~Georgiana Coleman~~	o		Rec'd	
	~~Ann McCubbin~~	o	126 S Caroline	Rec'd	
26	~~Thomas Robinson~~	o	97. S Bond	Rec'd	
	~~Rebecca Robb~~	-	318 Ea Ave	Removed	
	~~Wm H. Brady~~	o	60 Gough	Rec'd	
27	~~John F. Blandford~~	o	72 S. Eden	Rec'd	
	~~Charles F. Roberts~~	o	94 S Exeter	Dropped	
	~~Dan Horton~~	o	E. Fayette	Rec'd	
	~~Belle S Rhodes~~	o	7 S Caroline	Rec'd	
	~~B. Davenport~~	o		Rec'd	
	~~Henry Hudson~~	o		Dropped	

Record.

Class Joined.	Class Leader When and ~~How Baptised.~~	When and How disposed of.
	H H. Carmine	
	W H. Pearce	
	"	
	Danl. Pentz	
	H. H. Carmine	
	E. S Landon	
	Danl. Pentz	
	H. H. Carmine	
	"	
	H. H. Carmine	
	"	
	J W. Johnson	
	"	
	Alex. Abbott	
	W H. Pearce	
	Union Class	
	"	
	"	
	Thos H. Blades	
	S P. Catlin	
	"	
	"	
	Union Class	
	~~Thos Brousey~~	S. P. Catlin
	H. H Carmine	
	E. S Landon	
	Union Class	
	Thos H. Blades	full member
	"	
	Union Class	Removed by Cert No 6. November ~~Sept~~ 29. 1870
	Danl Pentz	
	Rich'd Fonder	
	Danl Pentz	
	Union Class	
	"	
	H. H. Carmine	
	"	

Probationers'

	Names.	State in Life.	Residence.	When Received.	By whom Received.
Sunday School Children taken in on probation and put in a class under the care of J.G. Dillehunt (for other probationers see next page)					
Sept 1. 1870	Ruth Flemming				
	Laura Wheatley				
	Mary J. Wheeler				
	Sallie Beatty				
	Mw Hubbards				
	Geo S. Price				
	Cornelius Vinton				
	Charles McDermott				
	Cary Williams				
	Charles Bosworth				
	Franklin Flemming		207 E. Pratt		Rev
	~~Sarah L Webster~~				
	Cora A Ponteer				
	Willie J Broadfoot				
Jany 22/71	Mary E Harrington		236. E. Fayette		
	Geo Reiley		49 N Caroline		
	Ostt A. McCauley				

This Class was disbanded - Bro J.G. Davis formed another Children's class in 1871 See New Register

Record.

Class Joined.	When and How Baptized.	When and How disposed of.
		A. Abbott

Probationers'

1870		Names.	State in Life.	Residence.	When Received.	By whom Received.
Aug	28	James C. Gaggart	o	59 N. Eden St	Rec	
Octo	2	John H. Horsford		190 E. Lombard St	Dropped	
Cont		Eliza A. Barrickman	o	200 E. Balto St	Rec	
	7	James Gardner			Rec	
	18	Wm Hamilton Beatty	o	161 E. Balto St	Rec	
		Amelia A. Beatty	o	" "	Rec	
		Mary Bennett	o	55 Gough St	Rec	
	21	Lizzie Browning	o	4 May St	Rec	
		Nathaniel Burns	o	Wolff St	Dropped	
		Martha J. Douglas	o	245 Fayette St	Dropped - Error in Communion	
		J. Emmett Lewis		120 S. Caroline	Dropped	
		Geo. H. Lewis		" "	Dropped	
		Charles Reifsnyder		99 "	Dropped	
		Geo. Braden		93 "	Dropped	
Nov	7	Jno Adams	o	S. Bond	Dropped	
+		Sarah J. Mello	o	123 S. Caroline	Rec	
		Ernest Butler Jr		S. Register	Dropped	
Cont		Rhoda Hancock	o	96 S. Chester	Dropped	
+	13	Sarah E. Stevens		45 S. Bond	Dropped Aug 20 1871	
		Margt A. Stevens		" "	Dropped " " "	
		Anna Wilson	o	65 N. Caroline		
		Maggie A. Manley	o	30 E. Balto	Rec	
		Hiram J. Sandin	o	382 E. Balto	Rec	
	14	James R. Manley	o	30 E. Balto	Rec	
	20	Rebecca Williams	o	263 Orleans	Drop	
Cont		Lucy Williams	o		Drop	
		Walter Robinson	o		Rec	
		John H. Martin		53 N Eden St	Died	
Jany	1	1871 Wm H. Steward	o	23 Gough St	Dropped	
		John H. Fogle	o		Dropped	
		Joseph F. Leary		74 S Washington St	Rec	
+	10	Emmalla A. Marshall	o	40 Jackson St	Dropped	
	15	Geo L. Jones	o	162 S. Ann	Rec	
Cont		Amelia J. Conway	o	149 N Bond	Rec	
		Lavinia N. Martin	o	53 N Eden	Rec	
	16	Geo. H. Bruscup	o	111 N Caroline	Rec	
	17	Charles H. Krauss	o	15 Anthony St		Withdrawn by Pastor

Record.

Class Joined.	When and How Baptized.	When and How disposed of.
	Thomas Bruscup	
	H. H. Cannine	
	Preacher Methodist	
	J Bruscup	
	"	
	"	
	5 H Blades	
	~~Rob Blades~~ A. Abbott	R.W. Blades
	A. Abbott R Fonder	
	R Fonder R Turner	
	R Turner Union	Dropped
	Union	"
	"	"
	"	"
	"	
	N. H. Pearce	
	Union	
	"	
	J. H. Blades	
	"	
	Union	
	J. Bruscup	
	S. P. Catrup	
	P. S. Kinnemon	
	Union	
	"	
	J. H. Blades	Died in peace
	S. P. Catrup	
	J. H. Cannine	
	S P. Catrup	
	Danl Penty	
	Thos H. Carmine	
	J Williams	
	J. H. Blades	
	J Bruscup	
	"	

3 Probationers' Record.

1871	Names.	State in Life.	Residence.	When Received.	By whom Received.	Class Joined.	Class leader When and How Baptized.	When and How disposed of.
Jany 17	~~Mrs Virginia Pattie~~		142 Lexington St	Rec'd			~~Jacob Williams~~ C McLeitch	
	~~Maggie A. Dyett~~		181 S. Washington	Rec'd			F. Blades	
	~~Wm B. Drummond~~		15 S. Exeter	Rec'd			Thos H. Carmine	
	~~Adeline Brewer~~		67 S. Caroline	Rec'd			Thos H Blades	
	~~Anna Marshall~~		89 E. Fayette	Dropped				
Rec'd	~~Ellen McCauley~~			Rec aug 20/71				
Cont	~~Mary C. Robertson~~	Rec'd	7 ~~South Exeter~~	York Road 5 left hand Side beyond Woodberry			A Abbott	
	~~Arabella Gordon~~		31 S. Eden St	Rec'd			Thomas H. Carmine	
	~~Elizabeth Kaylor~~		67 S. Caroline	Rec'd			R Turner	The
	~~Mr. Margaret Brown~~		31 S. Eden St	Rec'd			F H Blades	
Cont	~~Emma Bailie~~		398 E. Balto St	Removed	to Norfolk		R Turner	
Cont 22	~~Geo. W. Woods~~		Does not attend Church	Imbecile			J Williams	
	~~Geo. F. Norman~~		260 E. Fayette St	Rec'd			Thos Bruscup	
	~~Thos H. Lucas~~		104 N Caroline	Rec'd			R Fonder	
	~~Maria L. Robinson~~		80. S. Bond	Rec'd			" R ~~Turner~~ R. Fonder.	
	~~Wm H. Hakesley~~		333 N Gay St	Rec'd			~~T Bruscup~~ R Turner	
	~~Wm J. Martin~~		242 E. Lombard	Dropped			T Bruscup	
	~~Chas Wm Comaway~~		149 N. Bond	Dropped			F H Carmine	
	~~Francis King~~		292 Franklin	Dropped			"	
	~~Stephen D Watts~~		28 N Bond	Dropped			"	
	~~Nellie A Farr~~		109 N Caroline	Dropped Aug 20/71			"	
Cont	~~Jno D. Irvin~~		103 N Ann	Dropped			J Williams	
	~~Sarah E. Burmaway~~		41. S. Bond	Rec'd			"	
	~~Emma A. Hardesty~~		102 E. Lombard	Rec'd			Thos H Carmine	
	~~Ida Hardesty~~		"	Rec'd			"	
	~~Marietta Minnick~~		"	Rec'd			"	
	~~Louisa P. Mathews~~		296 E. Lombard	Rec'd Aug 22/71			R Turner	
	~~Mary J Marshall~~		40 Jackson	Dropt			C. S. Sandini	
Cont	~~Emma S. Johnson~~		102 E. Lombard	Dropt			F. H. Carmine	
Cont	~~Mary A Stevens~~		317 N Eden	Rec'd			J Williams	
	~~Sarah J Higgins~~		123 Albemarle	Drop-			Thos H Spencer	
	~~Joshua Bond~~		46 N Central Av	Rec'd			S. B. Catlin	
	~~Harriet Forrest~~		~~23 Bank St~~	Rec'd			Thos H. Carmine	
	~~Mary E. Forrest~~		" "	Rec'd			"	
	~~Amelia B Fallen~~		79 Block	Rec'd			"	
	~~Cecil Hasson~~		13 N Bond	Rec			F. H. Carmine	
	~~Cincinnati Parker~~		242 E. Fayette				J. H. Carmine	

Probationers' Record.

1871	Names.	State in Life.	Residence.	When Received.	By whom Received.	Class Joined.	When and How Baptized.	When and How disposed of.
Jany 22	~~Catherine Whalen~~		106 S. Caroline	Rec'd Aug 20 '71			E. S. Sandin	
	~~Sarah Trott~~		44 N Ann	Rec'd			Thos H Carmine	
	~~Lavinia A Caldwell~~		157 E. Pratt	Rec'd			J. W. Johnson	
	~~Elizabeth A Banks~~		Orleans near Ann	Rec'd			F. H. Blades	
	~~Louisa L Dyott~~		181 S. Washington	Rec'd			E. S. Sandin	
Cont'd 23	~~Charles Langrock~~		198 S. Broadway	Joined Eastern Avenue			Thos Buscup	
	~~Martha J Rockhold~~	o	94 N. Eden	Rec'd Aug 20 71			E. S. Sandin	
	~~Louisa Hyman~~		204 Orleans	Rec'd			~~H H Pearce~~	D. W Blades
Cont'd	~~George Krug~~		98 N Broadway	Cont'd			Thos H Carmine	Transf'd to New Register
	Albert Higgins		No. Side. Orleans bet'n N. of Chester	Removed by Cert.			Thos Buscup	
Cont'd 24	~~William C Haggart~~		9 N Durham	Dropped			F. H. Carmine	
	~~Lavinia Cattridge~~		28 N Bond	Rec'd —			C. M Leitch	
	~~Jacob F Hale~~		Balt Co.	Dropped			Danl Penk	
Cont'd	~~Mary Webster~~	o	117 E. Pratt	Drop			Alex Abbott	
26	~~Jacob Talum~~		109 S. Wolff St	Dropped			Thos Buscup	
	~~Louisa Jeffries~~		153 N Central Ave.	Drop			Thos H Blades	
	~~Laura Randle~~		259 N. Eden St	Drop			do	
	~~Louisa Kolb~~		205 N Caroline	Rec'd			do	
Cont'd	Lydia Kolb		"	Dropped			do	
	~~Lucy Kolb~~		"	Drop			do	
Cont'd	~~Isabel Saylor~~		~~29 E Pratt~~ S Exeter	Dropped			W H Pearce	
Cont'd	~~John H. Saylor~~		" S Exeter	Dropped			"	
	~~Geo H Keene~~		109 S. Eden St	Rec'd Keene			F. H. Carmine	
Cont'd 27	~~Geo A White~~		71 S Bond	Dropped			Thos Buscup	
	~~Asel Fisher~~		125 S. Washington	Rec'd			F H Carmine	
	~~Levi Cutler~~		225 E. Balto St	Dropped			Thos Buscup	
	~~Sadie R Parker~~		40 Jackson St	Dropped			F. W. Blades	
Cont'd	~~Carrie N. Holmes~~		232 Madison St	Rec'd			W H Pearce	
	~~Mary J McCaliste~~		64 Holland	Dropped			"	
29	~~Mary E Haynie~~		93 S. Ann St	Rec'd			C. M Leitch	
	~~Sophronia B Haynie~~		"	Rec'd			"	
Cont'd	~~James R Cattridge~~		28 N Bond	Rec'd			F. H. Carmine	
30	~~Virginia Langrock~~		198 S. Broadway	Joined Eastern Avenue				
	~~Rose A. Stokes~~		104 Granby St	Rec'd			W. H Pearce	
	~~Daniel West~~		238 Madison St	Dropped			F H Carmine	
	~~Herman H. Snow~~			Joined the Epis. Ch			E. S. Sandin	
Cont'd 31	~~Emma J Grafe~~		~~85 Lytle St~~				Thos H Carmine	Transf'd to New Register
	~~Elizabeth J Smith~~		13 Lloyd St	Rec'd				

Probationers' Record.

1871	Names.	State in Life.	Residence.	When Received.	By whom Received.	Class Joined.	When and How Baptized.	When and How disposed of.
Jany 31	~~Samuel C. Walker~~		2517 E. Fayette	Dropp[d]			J. H. Carmine	
	~~Henry Haggard~~		9 N. Durham	Dropped			"	
	~~John E. Moore~~		16 N Caroline	Drop			"	
Feby 1	~~Walter S Ayres~~		198 S. Broadway	Dropped			Daniel Pentz	
	~~George Cobalt~~		7 N Bonds St	Rec[d]			Thos. H. Carmine	
	~~Mary J Cobalt~~		"	Rec[d]			"	
	~~Henry Cobalt~~		"	Rec[d]			~~Thos H Carmine~~ ~~John Weitzel~~	
See Cent 2	Mary E. Fisher		124 S. Washington	Continued			E. S. Sandin	
3	~~Geo. E. Powers~~		223 E. Lombard	Dropp[d] Aug 20			John Weitzel	
	James E. Doyle		20 Lloyd St	Rec[d]			Danl Pentz	
Cont[d]	~~Anson W. Dorman~~		11 S. Caroline	~~Removed~~			John Weitzel	
	~~Charles R Robinson~~		204 E. Lombard	Dropp[d]			"	
	~~S. E. Morningstar~~		124 S. Caroline	Rec[d]			Thos Carmine	
	~~S. E. N. Cunningham~~		94 Gough St	Rec[d]			"	
	~~Mary E. Irving~~		42 Holland St	Rec[d]			Thomas H. Carmine	
Cont[d] 5	~~E. H. Clewine~~		64 S. Broadway				John Weitzel	- Transf[d] to New Register
	~~Kate M Clewine~~		"	Rec[d] Aug 20/71			A Abbott	
	~~Maggie Minnick~~		102 E. Lombard	Rec[d]			Thos. H Carmine	
	~~Anna E. Beacham~~		8 S Bonds	Dropped			C. M Leitch	
	~~George W Airey~~		71 S Caroline	Drop[d]			Thos Bouscaf	
	Mary E. Kirby		54 Bonds	Rec[d]			~~Thos Boyer~~	
6	~~Wm. S. Quenfield~~			Rec[d]			Thos. Bouscaf	
	~~Mary W. Bittenberger~~		Cor Caroline + Fayette				Thos Boyer	Transferred to New Register
	~~Margaret West~~		238 Madison St	Dropp[d]			Thos W Blades	
7	~~Elizabeth Snow~~	M	180 E. Lombard	Full Member			John Weitzel	
	~~Emma Stewart~~	M	83 S. Bonds	Rec[d]			C. M Leitch	
	~~Henry C. Boos~~		110 N Eden	Dropp[d] Aug 20 1871			Jno Weitzel	
Cont[d]	~~& Georgetta Bardsley~~		31 S Bonds				C. M Leitch	Transferred to New Register
8	Celecia Hughes		Mill near Hampstead	Dropped			John Weitzel	
	~~Lizzie Erdmann~~		238 E. Madison	Dropped			Thos W Blades	
10	~~Sarah Eastwood~~		234 " "	Dropped			"	
	~~Lynch Smith~~		N.E. Cor Broadway + Orleans	Joined the P.E. Ch.			Jno Weitzel	
	~~Benjamin Godden~~		249 E. Fayette	Rec[d] Aug 21 71			"	
Cont[d] 12	Chaney H. Swift		185 E. Lombard	Continued			Th H Carmine	
	~~Caleb C. Baldwin~~		171 E. Fayette	Rec[d]			J. Bouscaf	
Cont[d]	~~Eliza Dregillis~~		143 E. Lombard	Dropp[d]			~~H. C. Pearce~~	C. M Leitch
	~~Rosa Minnick~~		102 "	Rec[d]			H. C. Carmine	

Probationers' Record.

1871	Names.	State in Life.	Residence.	When Received.	By whom Received.	Class Joined.	When and How Baptized.	When and How disposed of.
Feby 12	~~Cordelia A Willis~~		331 E. Lombard				E. S. Landon	Transfer to Ins Register
	~~Margaret Showers~~		73 E. Fayette	Rec'd			Thos H. Carmine	
	~~Elizabeth Cauke~~		"	~~Rec'd~~ Dropp			"	
	Mary J Holmes		235 S. Bond	Dropp			T H Blade	
	~~Josephine Penty~~		227 E. Lombard				"	
Cont'd	Augusta M. Elsier		4 Eden Court	Dropped			W. H. Pearce	
Mch 9	~~H Warnick~~			Dropped	Aug 20 1871		Jacob Williams	
	~~Louisa Jeffries~~		~~Hoop~~	~~Rec'd~~			~~J. H. Blades~~	
	~~Geo W. Gordon~~		31. S. Eden	Rec'd			J. Bruscup	
Feby 14	~~Mary C. Ewell~~		7 N Bond	Rec'd			"	
	~~Samuel B Glenn~~		40 N Wolff St	Joined No. P. Church			Jno Weitzel	
	~~Mary A Cole~~		166 N Bond	Rec'd			C. McLeish	
	~~Mrs L. Bailes~~		382 E Balto	Rec'd			J. Bruscup	
Jany Cont	~~Nicholas H Landin~~		165 N Ann				J. Bruscup	
Feby 26	~~Ida V Carr~~						Thos Carmine	
	~~Thos B Cook~~			Dropp			S.P. Catlin	
	~~Joseph Cantwell~~			Dropped			Thos Carmine	
	~~Harrison League~~			Rec'd apl 13 1871			S P. Catlin	
Feby 17	~~Caroline Fields~~		5 S Durham	Rec'd Aug 20 1871			Thos Bruscup	
	~~Ella Stark~~		95 E Pratt	Rec Aug 20 1871			J Williams	
Cont	Mollie Stark		"	Dropp			"	
Feby 19	~~Sam'l Crosby~~		17 W Caroline	Rec'd			D Penty	
	~~Anna C. Galloway~~		86 S Caroline	Rec			J W Blades	
	~~Belle S Jaquette~~		Cor Granby & Canal	Rec'd			C McLeish	
	~~Mary H Galloway~~		167 S Ann				E S Landin	
	~~Georgie D Phillips~~		15 S Loyd	Rec'd			J H. Carmine	
Feby 22	~~Emily L Rockfield~~		94 N Eden	Rec			J Bruscup	
	~~John H Smith~~		17 N Caroline	Rec Aug 20 71			J Weitzel	
	~~Chas R Caldwell~~		157 E Pratt	Rec			J Bruscup	
	~~Edw'd J Morris~~		32 Gough	Dropped Aug 20 71			J Weitzel	
24	~~Gusenbury J Galloway~~		68 S Caroline	Dropp			J Bruscup	
	~~Sallie A Kirby~~		181 S Washington	Rec'd			T W Blades	
March 8	~~Delia J Dram~~		36 S Bond	Rec			~~J Weitzel~~ Blades	
12	~~Melinda Perkins~~		162 N Eden	Cannot be found			~~J Bruscup~~	
24	~~Jno W Ayler~~			Rec			~~J H Carmine~~ J Bruscup	
	~~Maggie Ricketts~~		105 N Broadway				E. D H Carmine	
	~~Mrs J. R. Miller~~		78 S Caroline	Removed			E. S. Landin	

Probationers' Record.

1871	Names.	State in Life.	Residence.	When Received.	By whom Received.	Class Joined.	When and How Baptized.	When and How disposed of.
April 7	~~Charles S Bowen~~		S Bonds	Rec~			Thos Buncup	
	~~Henry Stevens~~		39 N Exeter	Dropped			Thos H Carmine	
	~~Emma L Eggleston~~		193 N Eden	Rec~			do	
	~~Chas F Cosby~~		68 N Caroline	Dropped			R Fonderen	
14	~~Anna L Mann~~		390 E. Fayette	Cert~			Thos H Carmine	Trans[fr]d to New Register
16	~~Jno W Gartside~~		38 S. Exeter	Rec~			S P Catrup	
"	~~Kate Mortimer~~		181 S. Washington	Rec~			F W Blades	
June 16	~~John H Baer~~		266 E Balto St	Rec~			2 Buncup	("Buckeye Blacksmith")
" 20	~~Mary R Poulter~~		352 "	Rec~			A. Abbotts	
June	~~John W Barr~~		~~266 Bonds~~				2. Buncup	
Aug 6	~~L. D. Miller~~		68 Hawn St				"	Trans[fr]d to New Register
	~~Mary L Williams~~		124 S. Caroline	Rec~			2 W Blades	
1870 Dec 8	~~Mary A Potter~~	o	123 S Caroline	Rec~			W H Pearce	
1871 Aug 14	~~Hattie Hiller~~		13 N Bonds St	Rec~			"	
" Feb 1	~~Thos Hunter~~		129 S Exeter	Rec~			John Weitzell	
" June 5	~~William Stewart~~			R.S~			J H Carmine	
Feby 1	24 ~~Maggie Ricketts~~		105 N Broadway	Rec~			do	
"	" ~~Hannie Ricketts~~		"	Rec~			do	
"	" ~~Lizzie Ricketts~~		"	Rec~			do	
"	~~Joseph H Layton~~		"	"				
Sept 3	~~Annie M Galloway~~		68 S. Caroline	Rec~			Thos W Blades	
11	Jno W Blades		21 S Bonds ~~E Balto St~~				W. W. Williams	
	W. R. Birch		83 S. Bonds					
	George Bowers		225 E. Lombard				Jno Weitzell	
	Benj. W. York		39 S Bonds				"	
	Josephine Rollinson		69 ~~Gough~~					
	Billy Turner		75 N. Eden				2. W. Blades	
	Ella C. Phillips		432 E. Fayette				C. M Leitch	
	Mary R Davis		6 W Washington				"	
	Julia F. Williams		124 W Caroline				2 W. Blades	
	Laura Smith		89 N Caroline				J W. Blades	
15	Joseph K Fuller		1 Gough				Jno Weitzell	
	~~Chas A. Mickinnon~~		13 ~~Asquith St~~				"	
	Florence Stewart		83 S. Bonds				C M Leitch	
	Fannie A York		39 S Bonds				Thos H Carmine	
	~~Jno Hollford~~		190 E Lombard	Dropped			Saml Catrup	
18	Daniel Sapp		148 Orleans				Jno Weitzell	

Probationers'

1871	Names.	State in Life.	Residence.	When Received.	Class Leader. By whom Received
Sept 18	Chas. N. Childs		184 Orleans		W H Pearce
18	Benj F. Lee		283 Biddle		Jno Mitchell
	~~John Eucher Jr~~		90 Block	Dism	Thos H Cumming
	Rebecca W. Coburn		39 Fawn		W H Pearce
	John H. Baker		14 N Schroeder		T. H. Cumming
	Mollie R Willis		13 N Bonds		W H Pearce
	~~Mary A Hays~~		77 Pearl St	Dism	C W Leitch
27	Mary A.B. Gay		54 W Broadway		"
29	Emma Jay		"		"
	Henry C. Jones		285 N Cent. Av		Jno Mitchell
	Anna Nuthall		135 S. Broadway		T. H. Boyer
	Anna Marshall		149 N Caroline		Thos H Cumming
	Robt H. Foster		310 E. Monument		T. H. Cumming
	Wm. R. Patterson Jr		193 E. Balto.		"
Dec 3	Collis N Jacobs				
"	Sarah Jacobs				
Watch Night	W. H. Lancaster		30 Aisquith		
Dec 31. 1871	Mrs Taylor		241 E. Fayette		Leander Wilson
	Emma J Hurt		62 Holland		
	Martha A Baldwin		171 E Fayette		
1870 Oct ~~30~~	30 Wm R Patterson		~~193 Balto~~	185 Caroline	I Duncan
"	23 Thomas Simpson			"	"
July 11	~~Anna Harris~~		1015 Bonds St	Rec	
1872 Jany	21 John W Flemming	Mr	235 S. Wolff		W H Pearce
Jany 21	Mary E Flemming		"		"
"	Jennie E Burton		93 E Pratt		F H Boyer
	William Redden		63 Milliken		T H Cumming
1871 Sept	1 Ellen Redner		116 N Canal St		Thos H Cumming
Dec 12	~~Joseph Fuller~~				
Nov 27	Josiah Phillips		162 N Dallas		

Transfered To New Record

CLASS RECORDS.

EXPLANATIONS AND DIRECTIONS.

THE blanks in the second space at the top of the page are to be filled with the *Number* of the *Class*, the *Name* of the *Leader*, and the *place where* and the *time when* the class is held. The Class Lists should be carefully transcribed in numerical order at the close of each Pastoral term, inserting *full name, state in life*, and *present residence*. Any change of state in life occurring during a Pastoral term should be entered in the second column under the proper heading. Changes in residences should be entered in pencil under the head of Remarks, and when the lists are transferred carefully rubbed off again, so as not to deface the book. All other notes entered under the same heading, such as *Transfers, Deaths, Removals, Resignations*, or *Expulsions* should be entered permanently with ink. The Numbers of the Classes should remain the same from year to year. The register numbers will be found convenient in making out Quarterly Reports, as they will save the trouble of a recount every time you wish to know the number of members in the several classes.

Class Records.

Class No. 1 Daniel Beaty, Leader. Meets Sabbath 9 O'clock A.M.

Register.	Names.	State in Life.	Residence.	Remarks.
	John Francis	W.		
	Joseph Glenn	M		
	Geo. Beaty	M.		Deceased augst 1864
	Peter Epsom	M		
	Joshua Jones	M		
	Levin Colbert	M	E. Baltimore	
	Henry Allen	M.		
	Alexr. Abbell	M	46 Spring Row	
	Thomas Mc. Carlin	M		

Class No. 2. A. D. Thompson Leader Meets Tuesday 3 O'clock P.M.

	Catharine Beaty	S.		
	Elizabeth Abbot	M	46 Spring Row	Removed by certificate 1868, Admitted 1868 Fairmount Preachers class
	Eliza Gregory	M		
	Mary E. Wilkins	M		
	Josephine A. Manning	S		
	Lottie Beaty	S.		
	Sarah Bendel	M		
	Mary Simpson	M		
	Eliza Harris	M		
	Mildred Coogle	M		
	Mary Poteet	M		
	Sarah A. Harriman	M		
	Mary E. Harriman	S		
	Sarah Nelson	M		
	Anna Ellsworth	M		
	Sarah E. Shaw	M		
	Josephine Trampler	M		
	Rachael Pentz	M		
	Georgeanna Warren	S.		
	Mary Bates	M.		Discovered May 1868

Class Records.

Class No. 3 Thomas Buscarey, Leader. Meets Monday Night

egister.	Names.	State in Life.	Residence.	Remarks.
	Thomas B Crook			
	John A. Thompson			
	John Dillihunt			
	Thomas H. Black			
	Chs. H. Despaigh			
	Joseph Lincoln			Discovered July 1866
	Harry H. Turner			

Class No. 4- Franklin Bates, Leader Meets Sunday afternoon Removed by certificate

	Elizabeth Stiles	M	
	Mary M. Gooch	M	
	Mary A. Irish	M	
	Mary V. Sindy	M	
	Amelia Washington	M	
	M. A. Sprinkle	M	
	Elizabeth George	M	
	Elizabeth Hanson	M	
	Ann M. Fields	M	
	Anna Callis	M	
	Emma Colbert	S.	
	Jane Fitzhugh	S	
	Olivia H. Phelps	S	Left without certificate to join M E Church South
	Mary Gregory	M	
	Louisa White	S	
	S. R. Williams	M	
	Louisa Allen	M	
	May A. Snyder	M	

Class Records.

Class No. 5 David Banks, Leader. Meets Sunday Afternoon

Register.	Names.	State in Life.	Residence.	Remarks.
	Mary E. Snow	S		
	Ann M. German	S		
	Isabel Bonard	S		
	Susan McCubbin			
	Elizabeth Bryan			
	Wesley A. Sleeady	Lay		
	Sallie Ballie	S		
	Susie Ballie	S		
	Amelia Colbert	S		
	Sarah Hilditch	M		
	Margaret E. Cook			
	Rebecca Johnson	M		
	Sarah A. Callin	S		
	Ella Brown	S		
	W. Anna Callin	S		
	Emma Robinson	S		
	Jamie Gatsman	S		
	Carrie Batchelor	M		
	Elizabeth Kelley			
	Harriet A. McDermit			
	Charlotte Bell			
	Elizabeth M. Hobbs			
	Elizabeth Mapnell			
	Mary L. Mapnell			
	Elizabeth Mapnell Jr			

Class Records.

Class No. 6 W. A. Batchelor, Leader. Meets Monday Night

Register.	Names.	State in Life.	Residence.	Remarks.
	James Rees			
	R. B. Tomlinson			
	James Tucker			
	Wm M. Marine			
	Jno P. Harrington			Removed by certificate joines North Bull St Station
	James D. Swayne			

Class No 27 William D. Smith Leader Meet Monday Night

	Hezekiah Blocker			
	R. I. McDaniel			
	Wm W. Harris			
	John Askew			Removed by certificate
	Wm H. Badget			
	Mathew N. Adams			
	Charles Swift			
	H. Brunt			
	I. Leander			

Class Records.

Class No. 8 Richard Jordan, Leader. Meets Sunday Morning

Register.	Names.	State in Life.	Residence.	Remarks.
	Joseph B. Jenkins	M		
	Abram Mason	S		
	Wm E. Mason	M		Droped
	David Gregory	M		
	Wm Stiles	W		
	Frederick Tomlinson	M		Withdrawn by certificate
	Thomas Brown	M		
	George Saylor			
	Hamilton Miner			
	Jno. M Lapsmare	M		
	Daniel Pearce	W		
	Albert Bruscup	M		
	Saml. A Cadle	M		
	Richard Johnson	M		
	Samuel Miller	M		
	Wm H Dorsett	S		
	Geo. S. Sparklin	M		
Prob	Thos R Silk			
	J P Harrington			

Class Records.

Class No. 9 J. H. V. Blades, Leader. Meets Tuesday Afternoon. Removed by certificate 1869

Register.	Names.	State in Life.	Residence.	Remarks.
	Mary A. Beany	M		
	Sarah Perry	W		
	Sarah West	W		
	Harriet Blocks	W		
	Harriet Erickson	W		
	Catharine Trott	M		
	Sarah Foster	M		
	Elizabeth Bruscup	W.		
	Rachael A Crosby	M		
	Mary A. Markham	M		
	Sarah J Elliott	S.		
	Sue A. Blades	M		Removed by certificate 1869
	Rachael Reider	M		
	Matild E. Price	M		
	Amelia Perry	M		
	Kate Chesney	M		
	Sarah S. Flemmig	M		
	Theresa Steffleman	M		
	Almira Chesney	M		
	Elizabeth Sullivan	S		
	Kate Lusby	S		Transferred To Wm M Peters class
	Matilda Holden	M		
	Sarah J Avis	W		Larned Ill
	May A. Sparkle	M		
	Sarah Brady	S.		

Class Records.

Class No. 11 Ino. R. Mueller Died March 1867, Leader. Meets Wednesday afternoon

Register.	Names.	State in Life.	Residence.	Remarks.
	Jane Gordon	W		
	Eliza Burke	W		
	Ann M. Hinman	W		
	Elizabeth James	W		
	Sarah Pearce	W		
	Ann Agle	W		
	Mary Finch	W		
	Ann Garrett	W		
	Mary J. Seibert	W		
	Comfort Lafore	W		
	Lavina Whiteley	W		
	Fanny Hinman	S.		
	Eliza Scott	S		
	Ellen Muller	W		

Class No. 11 Robert Turner Meets Tuesday afternoon

	Henrietta Ball	W		
	Elizabeth Clark	W		
	Rebecca Turner	W		
	Martha Pauly	W		
	Caroline Winebottom	S	"Withdrawn	Feby 17 1868
	Eugenia Merriken	W		
	Elizabeth Sinclear	S		
	Ruth Machin	W		
	Elizabeth Harryman	W		
	Hester Hall	W		
	Mary Haines	W		
	Jane Hooper			
	Elizabeth Wells	W		
	Eliza J. Satchwell	W		
	Ann M. Simpson	W		
	Sidney Stewart	W		

Continued

Class Records.

Class No. 11 Robert Turner, Leader. Meets Tuesday afternoon

Register.	Names.	State in Life.	Residence.	Remarks.
	Grace Howell	W		
	Imogene Chaney	W		
	Virginia Solan			
	Louisa Simpson	W		
	Sarah Block	W		
	Caroline M Lucas			
	Sarah Larne			
	Eliza Homes			
	Margaret Mitchell			
	Ann M. Lynch			
	Elizabeth Despard			
	Agnes Horner			
	Matilda Worthington			
	Mary Hanlon		Removed to East Balt. Station Mch 1866	
	Mary Colbert			
	Sarah A Boyer			
	Caroline Ford			
	Jane Thompson			
	Mary Sinclear			
	Helen Bradham			
	Mary C. Ray			

Class Records.

Class No. 12 Jacob Williams, Leader. Meets Thursday afternoon

Register.	Names.	State in Life.	Residence.	Remarks.
	Cassandra Smith	m		
	Elizabeth Turner			
	Elizabeth Penty			
	Rachael Bowden			Deceased June 1863
	Elizabeth Allison			
	Ann Boley			
	Sarah Smith			
	Margaret Linton			
	[illegible]ie Anderson			
	Mary E. Morrison			
	Julia Sampridge			
	Alice League			
	Sarah Williams			
	Susanna Wood			

Class No. 13 S. Sawyer Leader Meets Wednesday afternoon

	Ann Maria Evans			
	Sarah Bandle			
	Maria Berry			
	Kate Cheney			
	Sarah Williams			
	Mary E. McCauley			
	Mary C. Batchelor			
	Mary S. Dove			
	Hester Badger			
	Josephine Holt			
	Susan Walker			
	Mary E. Smith			
	Mary E. Davis			Discovered Mysteriously
	Jane McClain			
	Julia Bennett			
	Elizabeth Turner			
	Sarah Sprinkle			
	Maggie Barnett			
	Ashby Spratt			
	Alice Lapsley			
	Florance Hunter			

Class Records.

Continued Class No. ..... Thomas H. Carmine, Leader. Meets .....

Register.	Names.	State in Life.	Residence.	Remarks.
	Walter Robinson			
	Elizth Hanks			
	Margt Showers			
	James Showers			
	George L. Jones			
	Manetta Minnick			
	W. E. Drummond			
	Ida Hardesty			
	Emma Hardesty			
	Hariet Forrest			
	Mary E Forrest			
	~~Amelia E Fulton~~		Removed without Cert	
	Sarah Frott			
	~~Emma~~			
	Elizth Smith		13 Lloyd	
	George Ewalt			
	Mary J. Ewalt			
	Mary E. Irving			
	Cincinnatti Parker			
	Georgeanna Phillips			
	George Forrest			
	Jas Hardesty			
	Ida Virg[illegible] Carr			
	Sammy Ricketts			
	Maggie Ricketts			
	Lizzie Ricketts			
	Mary E Robinson			
55	S E. Morningstar		152 S Ann	
	~~S E Cunningham~~		Jones C. M. Church	
	Eliza[illegible]a Eggleston			
	Elizth Despeaux		197 E Pratt	
			Maggie Stansbury	
			[illegible]	
			[illegible]	
			[illegible]

Class Records.

Class No. ..... , Leader. Meets .....

Register.	Names.	State in Life.	Residence.	Remarks.
	C. M Leitch		88 S Ann	
	Rebecca Reads		6 Jackson	
	Sarah Waltham		219 E Lombard	
	Matilda Wilson		25 ann	
	Harriet Innis			
	Rebecca Preston		219 E Lomb	
	Anna Crozier			
	Harriet Wm Dermot		1 Little Gough	
	Elizth Keys		East Ave	
	Margt Seddon			
	Cath. Tippett		313 N Broadway	
	Frana. Waltham		212 E Pratt	
	Emily Wheatley		E Lombard	
	Virginia Gordon		315 Eden	
	Mary Brogan		126 Conway	
	Jane Foster			
	Mary E Haynie		93 S Ann	
	Sophronia B Haynie		"	
	Lavinia Cuttridge		275 Bond	
	Sarah Briggs		S Bonds	
	Mary E. Snow			
	Anna German		70 N Broadway	
	Susie McCubbin		16 S. Central Avenue	
	Fanny Yeatman			
	Elizth Maxwell			
	Mary L Maxwell			
	Mary A. Henderson		194 Bank	
	Belle Howard		41 E. Balto	
	Elizth Harris		126 S Exeter	
	M. E. Cook			
	Emma Legg			
	Mary F. Cole			
	Emma Stewart		83 S Bonds	
	[illegible] E. Mann			
	Sophy Lapeyre			
	Alice Lapeyre			
	Florance Hunter		E Baltimore	

(41)

Class Records.

Class No. 14. Wm H. Pearce , Leader. Meets Monday afternoon

Register.	Names.	State in Life.	Residence.	Remarks.
	Celia Hall		Deceased 1863	
	Frances Montague			
	Sarah Catlin			
	Susan E. Kirby			
	Henrietta Leaf			
	Sarah Jones			
	Rebecca Jones			
	Elmira Jones			
	Sarah Conway			
	Sarah Stevenson		joined the Church South	
	Anna C. Watts			
	Margt. C. Fenty			Does not attend
	Susan C. Fields			
	Mary V. Sanner		joined the Presbyterians	
	Matilda Fowler			
	Maria Brown			
	Emma Foster			
	Sarah McCarthy			
	Sarah Taylor			
	Susan Simpson			
	Kate Thompson		joined the Episcopalians	Does not attend
	Margt. Moore	W		
	Maria Moore			
	Elizabeth Caulk			
	Sara E. Catlin			
	Charlotte Gill	Dec		Gone
	Caroline F. Lowery			
	Margt A. Trott			Removed by certificate
	Sarah Goggins			do
	Margt D. Harrison			do
	Charlotte Chamberlain			
	Mary Gerrard		Deceased 1863	
	Isabel Merriken			
	Susan R. Denny			
	Mary E. Price			
	Mary McCauley			
	Mary E. Mitchel			Delinquent
	Sarah Seymour		Removed by Cert	Pastor
	Elizabeth Scilley			
	M. Biggs			
	Alice Simmons			Removed by certificate
	Caroline Nichols			
	Anna South			

Class Records.

Class No. 15 E. L. Sanders, Leader. Meets Tuesday afternoon

Register.	Names.	State in Life.	Residence.	Remarks.
	Susan Francis	no		
	Isis Thompson			
	Mary E. Jones			
	Mary White			
	Cassandra Dawson		lives in Country	
	Jane Gambrill			
	Frances Stiles			
	Jane Butler			
	Elizabeth Gearley			
	Hester A. Lemplay			
	Ann Davidson		Removed by certificate Nov 1868	
	Ann Hamilton			
	Ann Crawford			
	Mary Loney			
	Fanny Downey			
	Eliza Jones		Eastrup	
	Mary A. Biggs			
	Catharine Clark			
	E. Nepicummons			
	Eliza Hughes			
	Sarah Belcher			
	Elizabeth Jackson			
	Sarah Burcup			
	Sarah Leagen			
	Caroline Bateman			
	Drusilla Fairbanks			
	Ann Mitchel		Dead	
	Ellen Treadway		Removed	
	Mary McComas		Remove	

Class Records.

Class No. 16 Thomas Bruscup, Leader. Meets Tuesday afternoon

Register.	Names.	State in Life.	Residence.	Remarks.
	Elizabeth Harriman	W		
	Rebecca Diggs	M		
	Frances Oliver	M		
	Amelia B. Mann			
	Mary Mott			
	Mary A. Robinson			
	Mina Kelly			
	Luisa H. Canby			
	Mary C. Stanley			
	Elizabeth Bond			
	Caroline J. Hall			
	Ella Mitchel			
	Mary V. Innis			
	Elizabeth Vance			
	Mary Williams			
	Virginia Bent			
	Matilda Hunter			
	Mary S. Beasheers			
	Maria E. Spratlin			
	Susan Williams			
	Mary Wildon			
	Mary A. Vance		Removed by certificate to Methodist ages Town Nov 1868	
	Mahala Vancant			
	Shie Allen			
	Mary E. Dillihunt			
	Ellen Ward			
	Frances Haugh			
	Lavia C. Elliott			
	Elizabeth Hendrick			
	Va. Meddinger			
	Elizabeth Despard			
	Margaret Heath			

Class Records.

Class No. 17 S. V. Cathrop, Leader. Meets Monday Night

Register.	Names.	State in Life.	Residence.	Remarks.
	Edward Seibert	M		
	B. B. Thorton			
	W. M. Freeman			
	Hugh A. Morrison			
	John Nuttall			
	Wm A. Ridgeway			
	Joseph Garrett			
	James Jones			
	David Hostler			
	G. L. Wilkins			
	Henry Stewart			
	Thomas O. Willis			
	Joel Scillop			

Class Records.

Class No. 18 Sarah H. Taylor, Deranged 1866, Leader. Meets Monday Afternoon

Register.	Names.	State in Life.	Residence.	Remarks.
	Theresa Bond			
	Elizabeth Ballard			
	Sarah Parker			
	Mary Sogsdon			
	Caroline Crook	W		
	Ann Frazier			
	M. Vanhorn			Removed by Certificate Sept. 1866
	Susan Crawford			
	Ann Kemp			
	Ellen McCleary			
	Mary Lee			
	Sarah J. Frazier			
	Elizabeth Shaw			
	Jane Wheeler			
	Drusilla Townsend			
	Georgan Townsend			
	Catharine Sherwood			
	Elizabeth Prentice			
	Julia Bond			
	Mary A. Monk			
	Caroline Beatty			
	E. J. Corbill			
	Ann E. Price			
	Susan Marshall			
	M. M. Harriman			
	H. A. Sopwell			
	Mary J. Kisbinger			
	Sarah Whitehead			

Class Records.

Class No. 19 David Bowers, Leader. Meets Monday afternoon

Register.	Names.	State in Life.	Residence.	Remarks.
	Elizabeth Seagers			
	Sophia Nicholson			
	Catharine Watts		gone to M E Church South without certificate	
	Elizabeth Garton			
	Caroline Brown			
	Hester A. Jones			
	Elizabeth Lappidee			
	Mary A. Smith			
	Nanni Slater			
	Mary A. J. Davis		Discussed April 1868	
	Sarah E. Lee			
	Mary J. Wheat			
	Mary J. Lincoln			
	Sophia Simpson			
	Joshua Taylor			
	Elizabeth Boyd			
	Emma Clemmons			
	Susan Clemmons			

Class Records.

Class No. 20 Preacher, Leader. Meets Thursday afternoon

Register.	Names.	State in Life.	Residence.	Remarks.
	Mary Irisby	M	161 East Balto. St.	
	Josephine Harrison	W	" "	marines to Capt. J. A. Applegarth
	Amand Gray	M	92 Caroline St.	
	Georgeanna German	S	70 N. Broadway	
	Elizabeth German	S	" " "	
	Elizabeth Lockey	M	135 S. Bond St.	
	Louisa Mann	S	Hospital	
	Rebecca J. Smith	S	S. Bond 69	
	Mary Hubbard	Mo	98 S. High	
	Octave Moody	M	60 S. Broadway	
	Rose Ann Kirby	M	130 E. Pratt St.	
	Va. Posey	M	E. Lombard	
	M. A. Bond	M	E. Fayette	
	F. M. E. Biggs	M	179 E. Fayette	
	Sarah Welsh	M	Jefferson St	
	Sarah Greggs	M	S. Bond	
	Ann Dennison	M	35 E. Lombard	
	C. E. Emmerson	M	43 N. Caroline St.	
	Sophia Johnson	M	N. Eden St.	
	Mary E. Collett	M	35 E. Lombard	
	Kate Ashby	S	12 Lloyd St.	
	A. Bennett	M	280 E. Lombard	
	Sue Nelsager	S	131 Bank St.	
	S. Wilkinson	M	146 N. Bond	
	E. C. Spencer	S		
	Clara V. Smith	S	75 Ann St.	
	Mary A. Childs	M	75 Ann St.	

Class Records.

Class No. 21 Henry Gracey, Leader. Meets Sunday Morning

Register.	Names.	State in Life.	Residence.	Remarks.
	Nathen Farran			
	John Hinks			Was Rec at the request of Jno W. Johnson via Cert Apl 20 1869
	George Abbott			being a Pilot + absented [illegible] on Balaboosy accounts for his absence
	Isaac Cuddy			Carolina for so long a time
	John W. Johnson			Deceased Spring of 1867
	Thomas Bosworth			
	Richard A. Smith			

Class No. 22 Jno. Applegarth Leader Meets Sunday Morning

	William H. Williams			
	Jacob Krebs			Deceased 1867
	Bery, German			
	John F. Gallopp			
	John H. Barckus			Removed without certificate
	Henry McCready			
	J. H. Vincent			

Class Records.

Class No. 23 Jm. H. Dorsey, Leader. Meets .....

Register.	Names.	State in Life.	Residence.	Remarks.
	Jemima Smith			
	Rebecca Reed			
	Martha Tomlinson			
	Matilda Wilson			
	Mary E. Williams			
	Rachel McDonald			
	Maria McAbee			
	Harriet Innis			
	Mary Ledden			
	Sarah E. Watts			
	Rebecca Preston			
	Susan Walker			
	Ann Greenwell			100
	Mary Taylor			
	Mary A. Spedden			
	Eliza J. Keyes			
	Sarah E. Dodson			
	Sarah Waltham			
	Jane Conway			
	Ann M. Crozier			
	Harriet McDaniel			

Class Records.

Class No. 24 Rev. James Gamble Leader. Meets Monday Afternoon

Register.	Names.	State in Life.	Residence.	Remarks.
	Eliza Wills	W		
	Julienna Cox	W		
	Harriet Hunter	M		
	Nancy Epson	M		
	Caroline Clocker	M		
	Agnes Nicholas	M		
	H. Winebottom	W		
	Maria Mecaslin	M		
	Maria Barroo	M		
	Caroline Lancaster	M		

Class No. 25 = J. S. Kennington Leader Meets Wednesday Afternoon

	Mary Hughes			
	Sarah Young			
	Catharine Darcy			
	Clarinda Stansbury			
	Mary G. Columbe			
	Elizabeth Severe			
	Elizabeth Everet			
	Sophia Naylor			
	Margt. Gray			
	Sally Bruscup			
	Sarah Brack			
	Mary Neuman			
	Sarah Nicholds			
	Mary B. Frisby			

Class Records.

Class No. 26 James E. Davis, Leader. Meets Sunday Afternoon

Register.	Names.	State in Life.	Residence.	Remarks.
	William Higgins			
	Adam L. Miles			
	Francis M. Simpson			
	Levin Sheddon			
	John S. Despeaux			
	Geo. M. Wood			
	Geo. Hinman			
	Isaiah Foster			
	R. Stewart			
	H. Smith			
	L. L. Bethears			
	Benj. Sedden			
	Wm Henderson			
	Wm Fleming			
	R. B. Tomlinson			

Class Records.

Class No. 27 Thomas H Boyer, Leader. Meets Thursday afternoon

Register.	Names.	State in Life.	Residence.	Remarks.
	Rev. J. C. Maine	M	Removed by certificate July 1868	
	Anna L. Mapes			
	Ellen Miller	M		
	Mary A. Clark			
	Elizabeth Lowes			
	Sarah E. Bosh			
	Elizabeth Simpson			
	Ann S. Cadle			
	Sophia C. Layton			
	Susan C. Graves			
	Mary S Donnelly			
	Emma Howe			
	Henrietta Hubbard			
	Georgeanna Miller			
	Jane Benjamine			
	Martha J. Rockhold			
	Frances Preston			
	Bridget Graff			
	Ann M Oldfield			
	Jane Hart			
	Mary J McDaniel			
	Emma M. Sullivan			
	Sarah A. Blanc			
	Catharine McCurdy			

Class Records.

Class No. 28 Rev S Ivy, Leader. Meets Thursday afternoon

Register.	Names.	State in Life.	Residence.	Remarks.
	Catharine Seofield			
	Mary Beckwith		Removed by certificate	
	Mary A. Brown			
	Agnes Williams			
	Jane McCutine			
	Mahala Sunner			
	Sophia Sommercamp			
	Rebecca Talbot			
	Elizabeth Williams			
	Eliza Batchelor			
	Mary Lascatelle			
	Emily Howes			
	Ann R. Vickers			
	Julia Bozwith			
	Sarah Simpson		Married to Mr Cook	
	Sarah Kinney			
	Maria Pritchard			
	Louisa Nicks		Deceased 1866	
	Sarah E. Corbett			
	M. Soulsinson			
	H. C. Deale			
	C. Jones			
	C Miller			

Class Records.

Class No. ..... , Leader. Meets .....

Register.	Names.	State in Life.	Residence.	Remarks.

Register corrected at the close of Pastoral Term February 1869

Asbury R. Reiley

Class Records.

Class No. 1 ... Daniel Pentz ....., Leader. Meets Sunday Morning 9 o'clock

Register.	Names.	State in Life.	Residence.	Remarks.
	~~Daniel Pentz~~		208 S. Fayette St	Died in the faith
	~~Robert Turner~~		270 S. Fayette St	
	Thomas McCaslin	2	198 N. Caroline	
	John Frances	3	~~47 S. Eden St~~	
	~~William Dorsey~~			Removed by Certificate June 17. 1869
	Joseph E Glenn	4	46 E. Campsteads	
	William Layton	5	59 N. Eden St	
	Thomas Watts	6	114 Gough St	
	~~William H. Banks~~		106 Campsteads	Transferred to D. Banks
	James McHenry Pentz	7	112 S. Caroline	
	~~William Spencer~~		6 N. Caroline	Transferred
	~~Wilson Denston~~		125 " Caroline	Removed without Cert.
13	~~John Schull~~		361 E. Monument	Joined the M. P. Church
	William H. Williams	1	104 Gough St	
	~~Thomas Bowman~~		72 N. Bond St	
	Benjamin Gessman	8	70 N Broadway	
	~~Thomas B Wheatley~~		167 E. Baltimore St.	Dropped
++	~~Charles H Daugherty~~		328 Caroline Street	Removed by Cert. to Dec. 19. 1871
	John B. Mason	9	78 S Caroline	Methodist Pastor
	Ed. G. Parker.		38 Jackson Sq. Av.	
	Geo W Brown			
	Chas Lampley			
	Jas E Doyle			
	Saml Crosby			
	Wm Fisher			
	Wm H Brady			
	Henry Ewalt			

Class Records.

C. M. Leitch

Class No. 4 ... David Banks ..., Leader. Meets Sunday afternoon

Register.		Names.	State in Life.	Residence.	Remarks.
		~~David Banks~~		~~E Balto Street near Washington St~~ Dec. Sept 16, 1870	
0	X	Mary E Snow		~~W E Baltor St~~	
0		Ann M German		70 N Broadway	
0		Belle Howard		41 E Balt St	
0		Susie McCubbin		16 S Central Avenue	
	X	~~Elizabeth Brazen~~		~~253 Gough St~~ Dropped by Conf	
		~~Sallie Holmes~~		Broadway, East Side near Fayette Dropped by Corp	
		~~Jessie Wallis~~		Pratt Street, South Side above Ann	
0		Fannie Waterman		34 North Exeter St	
		~~Lottie Bell~~		N Bond, near McElderry St Dropped by Conf	
0		~~Elizabeth H Hobbs~~		194 Bank Street Removed by Cert Nov 12	
		Elizabeth Mercerwell		Jefferson St First House east of Bethel St	
		Mary L Mercerwell		" " " " "	
		~~Elizabeth Mercerwell jr~~		" " " Drop "	
0		Mary A Henderson		194 Bank Street	
		Annie Leverton		Gough St near Spring St	
		~~Sarah A Sutton~~		188 Orleans St Removed by Cert July 30	
		~~Willie A Sutton~~		" " " " 30.	
		~~Susan Bowers~~		349 N. Broadway Removed by Cert	
0	X	~~Elizabeth Dunspeuse~~		0 South Ann St	
21		~~Thomas H Black~~		145 East Fayette St	
	+	M E Cook		362 East Baltr St Removed by Cert Dec 31.	
		Elizabeth Harris		156 S Exeter St	
	+	~~M E H Banks~~		Removed by Cert Sept	

Corrected July 16th 1870
J Ruhler

Class Records.

H

J Frances Carmine 156 S. Ann St

Class No. 3 ... ~~William D Smith~~ ..., Leader. Meets Mercdays Evenings

Register.		Names.	State in Life.	Residence.	Remarks.
2	0	Wm D Smith		45 N Caroline St	
	+	~~Hezekiah Hooker~~		198 N Broadway	Drop
3	0	R G M Daniels		61. S. Eden St	
4	0	William Harris		136 S. Exeter	
	+	~~M W Adams~~			Transferred to H H Parker
6	0	Wm Kirwin (Kirwin)		220 E. Fayette	
		~~Samuel Jackson~~			Transferred to Union Class
		~~Samuel Stevens~~			Dropped by L & S Meeting
8	0	J Donaldson		11 McElderry St East of Asquith	
	0	G M D Woods		S.W. Cor. Bank & Exeter	
		~~Middleton Abbott~~			Appointed Leader
9	0	William H Savarty		124 S. Caroline	
		~~William Bagett~~			
		~~John Stewart~~			Dropped by L & S Meeting
					Belongs to E Balto Station
15	0	W W Steever		Spring Street	
	0	~~Wm J Wiegand~~		~~126 N. High~~ Entered Va. Ann. Conf Feby 23. 1871	
		~~A E Wiegand~~			Removed by Cert Sept 1870
	X	~~Geo Ruhler~~			Transferred to C. M. Leitch
		Corrected Jany 29. 1870 J Ruhler			
10	0	Wm Fry		S.W. Cor. Broadway & Fayette	
	0	~~Francis Hurley~~		125 S Washington	Dropped by Quart Conf
13	0	Samuel B. Ford		145 Orleans St	
	0	~~John Waltman~~		352 E. Fayette St	Transf to H H Parker
14	0	F. P. Harris		116 N. Central Av.	
	0	D. E. Harris			
	0	~~Charles Heintzler~~		106 N. Caroline St	To Jno Mitzell
		~~C M Dechman~~			Dropped by Qu Conf Mch 71
	0	P. O. Collison		156 S. Ann St	Removed by Cert
17		Samartine Poirier		352 E Balto	
		~~James E Davis~~		6 N Washington	Appointed Leader
5		Thomas S Tippett		313 N Broadway	
11		William D. DeYoung		220 Orleans St	
12		Thomas E. DeYoung		"	
24		Thomas Wm F. P		58 S Ann	
18		Cecil Hasson			
20		Joseph Hopkins			

15 Robt Simpson Bennett
16 Chas N Hopkins
19 N. W Hopkins
21 Jas Hopkins
22 Wm. Stevenson
23 Joseph Daniel

Class Records.

Class No. 4... Ecleuretus L Lamdin, Leader. Meets Sabbath afternoon

Register.	Names.	State in Life.	Residence.	Remarks.
✓	Ecleuretus L Lamdin		34 N Broadway	
✓ 3	Susan Frances		34 Spring Row	
	~~Ann Thompson~~		Died Suddenly 1870	
✓ 6	Mary E Jones	W	Cor Hamp + Caroline	
✓ 5	Mary White		183 Orleans St (3 door East of Bond S Sou	
	~~Lucretia Denson~~		Out of Town	Dead
✓ 4	Jane Gambrill			
	~~Frances Stites~~			Dropped by Ct
✓ 12	Elizabeth Zecarly			
✓+ 9	Hester A Lampley		19 Jackson	
✓ 1	Ann Hambleton		102 E. Pratt St	
✓ 2+	Ann Crawford		McElderry St	
✓	~~Mary Lewis~~		Removed by Cert M.S Dec 2 1870	
	~~Frances Downey~~		Removed by Cert Jany 11. 1870	
✓ 11	Eliza Catterup		65 S. Ann	
✓ 13	Mary A Biggs		179 E. Pratt St	
✓ 17	Catherine Clark			
	~~E. Simmons~~		Deceased Dec 18. 1869	
✓ 14	Eliza Hughes		104 N Caroline (with Sis Lucas)	
✓ 16	Sarah Belcher		W Broadway	
✓ 15	Elizabeth Jackson			
✓ 4	Sarah Bruscup		83 N Caroline	
✓	~~Sarah Lemmon~~		Deceased	Dead
	~~Carolina Bateman~~		405 N. Gay St	Withdrawn by Ct. Order
	~~Mercelia Fairbanks~~		Dropped	Dropped.
✓ 8 26	Jane ~~Hunter~~ Hurst		152 E Pratt	
✓ 19	Talitha A. Jack		195 S Caroline	Joined by Cert May 11. 1870 S.B.S.
✓ 10	Eliza Lamdin		34 N Broadway	
✓ 18	Amelia Hart		S. Bond	
✓ 20	Harriet Lamdin		382 E Baltimore	
✓ 21	Sarah Kerby		156 S Ann	
✓ 22	Mary A Carmine		156 S Ann.	
✓ 23	Georgie Gregory		59 N Eden	
	~~Ann Eliz Hart~~		48 S Bond	Removed by Ct
✓ 24	Ann Mason		198 S Caroline 15th 1870	
25	Susan Stevens			

Class Records.

Class No. 5... Richard Fowler, Leader. Meets Sabbath morning

Register.	Names.	State in Life.	Residence.	Remarks.
20 60	Richard Fowler	✓ ✓	115 N Caroline	
26	Joseph B Jenkins	✓	13 S Caroline	
	~~Abram Madison~~		71 N Bonds	Died in the faith 71
5 22	William Stites	✓ ✓	SE Cor Walsh & Mosher	
	~~David Gregory~~		Removed ~~without~~ Certificate Cert Given June 20	
20.	Thomas Browne	✓	213 E Baltimore	
5.	George E Taylor	✓	318 N Gay	
=	~~Daniel Weaver~~		Deceased	
=	~~John M Jefferson~~		Deceased	
10	Albert Bruscup	✓	83 N Caroline	
2 00	Samuel H Castle	✓	5 N Bonds	
5 20	Samuel Miller	✓	156 N Bonds	
10	William W Dorrett	✓	163 E Fayette	
26	~~Samuel Sparklin~~		382 E Monument	Removed by Cert
32	~~Thomas Bennett~~		42 McElderry St	Removed by Cert to Lee Bank
16	~~Andrew Fink~~		Probationer	Dropped by 2 Cert ~~Failure~~
	Jas N Wilson	✓ 98 Cent Abe	Corrected to July 19. 1870 Rebuilt Sister	
	Jas H. Hanson	✓ ~~98 Chestnut~~	303 Orleans	
	Aaron Thomas	✓	— mariner —	
	~~John A Applegarth~~		New Lafayette Square Removed by Cert April 29	
	~~Thos~~ J. DeYoung	✓	220 Orleans	
	John Clandge	✓	72 S Eden	
	Thos W Lucas	✓	104 N Caroline	
	~~George F Norman~~			Dec 1871
	H. N. Williams	✓	86 S Exeter	
	~~Chas~~ Geo I. D. Collins	✓	417 ½ Alice anna St	

Class Records.

Class No. 6 P S Kinnemon M.D. Leader. Meets Wednesday Afternoon

Register.	Names.	State in Life.	Residence.	Remarks.
+	P S Kinnemon	M D	73 E Pratt	
+	~~Agnes~~ Williams	✓		
+	Elizabeth Williams	✓		
X→	~~Miss~~ Lascelett		(What is this name)	Lascelett
	~~Mrs E Boonmercamp~~			Removed by Cert Nov 4/1
	Sallie Cook	✓	128 N Eutaw	
+ +	Mrs ~~Mc~~Kinsey		380 S Balto St.	Wife of M. K. Left Ki
+ +	~~Miss~~ Cordie Jones		28 Jackson Sq. Av	Died Mar 18, 1871
	J W Wicks	✓	166 N Caroline	
	Sarah Young	✓	286 Orleans	
+	Sister Caldwell	✓		
+	Elizabeth Seevers	✓		
	Sophia Naylor	✓	6 N Caroline	
+	~~Sarah Bruscup~~		E S Landing Clap	
	Sarah Bruscup	✓	76 N Bonds	
+	Mary Moore	✓		
	Margaret Sister Troy	✓	270 E Hayetts	
+	Emma Colbert	✓	in St Louis	
+	Hanley			
+	Mary Stansbury	✓		
	Everett		Died in 1870	
+	~~Mary Beckwith~~		Removed without Cert	
+	~~Jane McIntyre~~		~~Not Known~~ in ~~Hebron~~ Clap	
+	~~Norbitt~~		not Known	
+	~~Elizabeth Blacklow~~		Trans to A Abbotts	
+	~~Mrs Deade~~		not Known	
+	✓ ~~Mrs S Bentley~~ Probationer			
✓	28 Sarah Nichols			
++	Julia C Wheeler		7 S Caroline	

Class Records.

Class No. 7 ~~Thomas H. Shearer~~ ~~C. D. Thompson~~, Leader. Meets Thursday afternoon

Register.	Names.	State in Life.	Residence.	Remarks.
	~~Althea D Thompson~~			Deceased & buried by Bro Reiley
	~~Mary Williams~~			Trans to S Sammis Class
	~~Mary Timmons~~		Transfered to W. H. Peirce	
	~~Elizabeth Sherrin~~		D Banks	
	~~Sarah~~ Gregory		Removed with ~~out~~ Cert	June 20. 1870
	~~Rachael Scott~~			Transfered to R Turner
	~~Mary Wards~~			do
	~~Clementine Townsend~~			
	~~Mary Pearson Brunker~~			Transfered to R Turner
	~~Ellen Mueller~~			Removed into Reiley's time
	~~Emma Ebbsworth~~		363 E Lombard	Transferred to W.H. Peirce
	~~Crozier~~			Transfered to R Turner
13	Gregory			to J Williams

Class Records.

Class No. 8 Thomas H. Boyer, Leader. Meets Thursday Afternoon

Register.		Names.	State in Life.	Residence.	Remarks.
✓	✓	Thomas H Boyer		402 E. Lombard	
✓		~~Lucy Tinsley~~			Remov'd by Cert Sept 7. 1
✓	✓	Amanda Gray		92. Gough St	
✓	✓	Georgia German		70 N Broadway	
✓	✓	Elizabeth German		"	
✓	✓	Elizabeth Lackey		135 S. Bonds	
✓	✓	Rebecca Smith		~~647~~ 171 S. Bonds	
✓	✓	Octavia Moody		S Broadway	
✓	✓	L M E Riggs		179 E Fayette St	
✓	✓	~~Eliz~~ E Emmerson		~~407 N~~ Caroline 1 Jefferson St	
		~~Sophia Johnson~~			Transferred to Mt Zion
		~~Margaret Bailey~~			Dropp'd by 2nd Cert.
✓	×	~~Kate Bentley Tibbs~~			Removed by Cert
✓		~~Anna Hammond~~		S Caroline	
✓	✓	Susan Wellslager		131 Bank St	Transf'd to Mt Zion
		~~Susan Wilkinson~~			
		~~Mary Lefever~~			Joined Ch South
✓		~~Anna E Massey~~		E. Baltimore St.	Member of North Ch
✓	✓	Susan Tomlinson		6 Jackson St	
20		~~Catharine North~~			
		~~Mrs J. H. Applegarth~~			Removed to Philada
		Eliza Gray	✓	195 Bonds	Removed by Cert. Apl 5
		~~Ann E. Mitchell~~		Canton Feb 22 1870	
				J. H. Butler	

James E. Davis 6 N Wash St.
Robert Farmer

Class Records.

Class No. 9 ~~Harry H Farmer~~, Leader. Meets Wednesday Afternoon

Register.		Names.	State in Life.	Residence.	Remarks.
✓		~~Harry H Farmer~~			Removed to S. Bunch
✓	×	Elizabeth Merryman	1	Chas St Ave	
✓		Elizabeth Clark	2	125 Orleans	
✓		~~Rebecca Skinner~~			Deceased Jany 27. 1871
✓		~~Martha Bently~~		203 E Fayette	Left July 1871
✓		Jane Hooper	3	58 S High St	
✓		Eliz J Wells	4	~~4~~ Washington	Ex Dayton
✓		Elizabeth Sinclair	5	3 N Caroline	
✓		~~Anna M Simpson~~			Removed by Certificate Apl 2/69
✓	×	Sidney Stewart	6	122 Granby St	
✓		~~Henrietta Bell~~			Removed to Hayard Co
✓		~~Louisa Simpson~~			Removed by Cert Apl 2/69
✓	×	~~Eliza J Gatchell~~			Removed by Cert
✓		Caroline M Lucas	7	104 N Caroline St	
✓	×	Grace Hewett	8	54 S Bonds	
✓		~~Sarah Block~~			Removed by Cert Feb 15/70
✓	×	~~Sarah Lowrey~~		150 Aisquith St	Removed by Cert
✓		~~Margaret Denton~~			Removed by Cert Apl 9 Dec 5/70
✓		~~Anna M Lynch~~		34 N Washington	Removed by Cert
✓		Mary Haynes		227 E Baltimore	Sick
✓	×	Sarah A Boyer		402 E Lomb	
✓	×	~~Caroline Peard~~			Transf'd to Wades
✓		Mary Sinclair	✓ c	3 N Caroline	
✓		Mary L Ray 833 N Broadway	✓ c	Mary Woods	Chesapeake St
✓		~~Sharon Sinclair~~ Dec	✓ c	Indiana Bunter	S Cor Calvert & Franklin
✓		Elizabeth Jarnes	× c	Mildred L Brazier	
✓		Jane Gordon 315 Eden	c	Mary Tolen	69 N Bond
✓		Mary J Seibert 87 S Exeter	c	Mary Cole	146 Orleans
✓		Sarah Pearce 95 N Caroline		Sarah Brown 277 E Balt	died in the faith
✓	×	Elizabeth Burke		Maria Robinson Alley 4 N Bond	Departed this life Aug 22 1870
✓	×	Anna Ogle		Louisa Mackey 296 E Lomb	
✓		~~Elizabeth Desperance~~		Arabella Gordon 315 Eden	
✓		Anna E Sprague		Mary A Carter 197 E Balt	Joined Calvary
✓		Elizabeth J Male		Arabella Doyle 675 Caroline	
✓	×			135 S Bonds	
35		Agnes Horner		S. E Cor Balt & Caroline	377 E Balti
					32 members

Class Records.

Class No. 10 ~~Marion Leitch~~, Leader. Meets Sunday afternoon

Register.		Names.	State in Life.	Residence.	Remarks.
o		~~Marion Leitch~~			
✓		~~Jemima Smith~~			Died Aug 20 1870
o	✓+	Rebecca Reed	1	6 Jackson St ~~Jackson Street~~	
o		Matilda Wilson	3	2 South Ann ~~Street~~	
o	X	Harriett Innis	4	~~Spring Street~~ 129 N Bethel	
o		Rebecca Preston	5	29 Lombard near Bond	
o		Sarah Waltham	12	"	
o	+	Anna Leitch	6	~~11 South Broadway~~ 81	
o	+	Elizabeth Keys		Wilke ~~Street~~	
o	+	Jane Foster		Chester ~~Street~~	
✓		~~Sarah Scott~~ Liggett		North Point	Removed by Cert Sept
o		Catherine ~~Beatty~~	313 N 13 Broadway	~~East Balto Street~~	
o		13 ~~Mary Thompson~~			Dropped by L & S Mtg
o		Harriet Mc Dermot	7	1 Little Gough St	
o	X	Margt. Ledden			
o	++	Emily Wheatley			
o		~~Geo W Graham~~		Gone in to the Itinerancy	
o		Frances Waltham		212 E Pratt	
o		Jennie Gordon		31 S Eden St	
o	+	Mary Brogan		126 Eastward (Conway)	
o	+	Alice Brogan		126 Northampton (Conway)	Withdrawn
o	+	~~Amanda Eckman~~			Drop by L Cl

Class Records.

Class No. 11 William H Pearce, Leader. Meets Monday afternoon

egister.		Names.	State in Life.	Residence.	Remarks.
✓	x	William H Pearce		85 N. Caroline St	
✓	x	Susan E Jones		243 E. Fayette St	
✓	x	Sarah J Catrup		40 Jackson St	
✓	x	Frances Montegrie		115 N. Caroline	
✓	x	~~Susan E Kirby~~		116 S. Caroline	Dropped 94 S. Caroline.
✓	x	Henrietta ~~Leigh~~ Corum			
✓	x	Matilda Fowler		~~Emma C Watts~~	Removed by Cert June 3. 1869
✓	x	Emma Leitch		~~Emma Jones~~	Dropped
✓	x	Rebecca Jones	o	Mary A Bingham by Cert Dec 30 69	374 Monument St
✓	x	~~Isabella Brewster~~ Removed by Cert	o	Mary E. Wilkinson	
✓	x	Sarah Taylor	o	Mary Jenson	
✓	x	Rachael Crosby		Thomas Blades	Transf^d
✓	x	Sarah Catrup		Susan W Blades	do
✓	x	~~Caroline Labrenbers~~ Gumpert	o	Emma Ebbsworth	
✓	x	~~Sarah Bowers~~ Transf^d		Mary A Bingham	
✓	x	Sarah Mc Cartney	o	M N. Adams	
✓	x	~~Emma A Williams~~ Niles		Removed by Cert	Lonaconing July 8th 1870
✓	x	Elizabeth Silley			J.R. Wheeler Pastor
✓	x	Laura ~~Louisa~~ J Marin Transf^d	o	Virginia Despeaux	
✓	x	Elizabeth Dillahunt	o	Eliza Davies	135 S. Eden St
✓	x	~~Mary A Nicodemus~~ Dropt		~~E P Wilson~~	Removed by Cert No 4
		~~Louisa Bradley~~		~~Sarah K Wilson~~	Removed by Cert No 5
✓	x	~~Susan Price~~ Transf^d			
✓	x	~~Georgeanna Warren~~		Dropped by Leader & S Meeting	
✓	x	Mary E Price			
✓	x	Georgeanna Carter		This Class transferred to	
✓	x	Mary Mc Cauley		44 pages forward.	
✓	x	Florence Hinman			
✓	x	Sophia Killman			
✓	x	~~Emerson Pierce~~		Dec^d	
✓	x	Mary E Durgan Remov^d		Removed by Cert May 2. 1870	
✓	x	Margt. Moore			
✓	x	Sarah Nicols			87 N. Caroline
✓	x	Christena Miller			
✓	x	Anna Despeaux			
365	x	Elizabeth Carrick			

Class Records.

Class No. 12. J. W. Johnson, Leader. Meets Monday afternoon

Register.		Names.	State in Life.	Residence.	Remarks.
o	√	J. W. Johnson	1	~~463 E. Lombard St~~	440 Spring Pl.
o	√	Elizabeth Seegers	2	88 N. Eden St	
		~~Sarah Nicholson~~			Dropped by Quart Conf
o	√	C. Gryston	11	Monument St	
o	√	L. Browne	7	Monument St.	
o	√	Le A. Jones	12		
o	√	C. Layfield	3	2 Eden Court	
o	√	Naomi Slater		32 N. Caroline	
		~~S. C. Holdsworth~~			
		~~M. Wheat~~			
o	√	Mary Linevon	5		
o	√	S. Simpson	4	84 N. Ann	
o	√	C. Boyer		84. N. Caroline St	
o	√	Elizabeth Clemens	8	6 Pratt St	
	√	~~Sarah Clemens~~			Dropped by Q. & M.
		~~A. Johnson~~			
		~~Rachael Banks~~			
		~~M. E. Brook~~			Transferred to B. Bro
o	√	Elizabeth J. Leech	6	32 W. Caroline St	
o	20	~~M. A. Bagley~~			Dropped
o	√	Susan Wilkinson	10	~~E. Balto~~ 575 Gay	
o	√	J. Hunt	9		
o	√	Elizabeth A. Bennett	13		
		Converted Oct. 14. 1870		J. K. Whelen Pastor	
o	√	Sophia E. Johnson		463 E. Lombard St	440 Spring Pl.
	√	L. A. Caldwell	14		
	√	~~Julia~~ Forrest		17 Block St	
		~~S. E. Emerson~~			From 1st Bapt.
		C. Fisher			
		E. J. Hunt			

Class Records.

Class No. 13. Thomas Brasseur, Leader. Meets Tuesday afternoon ~~Thursday Evening~~

Register.		Names.	State in Life.	Residence.	Remarks.
		~~Thomas Brasseur~~			
	X	Elizabeth Harryman	1.		
		~~Rebecca Digges~~	2.		Joined High St Station
	X	Amelia Mann	3.		
		Mary A. Robinson	4.	25 N. Broadway	
		Ella Mitchell	6.	76 N. Bond St	
	X	Caroline Scull	7.		
	X	Elizabeth Bond	8.		
	X	~~Elizabeth Brasseur~~		X Not known	
	X	Mary E. Williams	9		
	X	Louisa Canby	9½		
	X	~~Virginia Kent Nelson~~		X	Dropped by Q. Conf
		Mary J. Brasseurs	10	38 Gough St	
		~~Hannah Briggs~~			Removed without Cert.
	X	Susan Williams	11		
		Mary Weldon	14	46 S. Caroline	
		~~Mary Pierce~~			Removed by Cert 1870
		Elsie Allen	12	159 S. Balto	
		Mary E. Dillahunt	13	380 E. Baltimore	
	X	Frances ~~Huffington~~ Huffington	22		
		Virginia Mettenger	15	105 Jackson Sq. Av	
	X	Anna White	16		
		Margarett Stubbard	17	98 S. High	
	X	Annetta Boyer	20		
		~~Susan J. Snyder~~		Removed by Cert May 2. 1870	
	X	Allie Sickle	18		
23		Anna Barker	19	65 N. Caroline	
		~~Isabella Hodson~~			Removed without Cert
	X	Ann M. Spencer	21	460 E. Lomb.	
		Mamie Kelly	5	25 N. Broadway	
		Mary S. Atwell	23		
		Eugenia F. Horney	24		
		Julia Beatty	25		
		~~Helen Mills~~	26		Died Jan. 21. 1872

Class Records.

Class No. 14 Jacob Williams, Leader. Meets Thursday Afternoon

Register.	Names.	State in Life.	Residence.	Remarks.
o	Jacob Williams	✓	193 E Pratt	
o	Cassandra Trush	✓	46 S Caroline	
o	Sarah J Smith	✓	112 E Lombard	Withdrawn May 1879
o	Ann Boles	✓	32 Gough St	
o	Alice Anderson	✓	114 S Bond St	
o	Mary J McDaniel	✓	~~61 S Eden St~~ 85 Bond	
o	Alice Leagre	✓	~~61~~ E Pratt	
o	Jane Benjamine	✓	110 N Caroline	
o ×	~~Susannah Wood~~		In the Union Prot. Infirm'y Died	
o	Martha Lisher	✓	37 Eastern Avenue	
o	Margaret Chambers	✓	37 Eastern Avenue	
o *	Sophia E Lazton	✓	~~54 N Eden St~~ ~~311 Aisquith~~ 212 Hayfo	
o	Rachael Kirby	✓	54 N Bond	
o	Jane Heard	✓	~~45 Castle St~~ 386 Bank St	
o	Margaret Dardress	✓	42 S Caroline	
o	~~Mary Brashears~~		Transferred to Ruscap	
o	~~Mary Ann~~ Dorcas Dickinson		~~58 Jefferson~~	
	~~Sarah E Ross~~			Dropped & Lost Sight
o +	Ann Castle	✓	5 N Bond	
	~~Elizabeth Simpson~~		287 E Lombard St	Drop'd by Dr Cox
	~~Elizabeth Jones~~			Dropp'd & Lost Sight
	~~E J Johnson~~		132 Chew St	
2.5	~~Mrs B Harner~~		270 E Fayette	Removed by Cert
o ×	Elizabeth Edwards	✓	~~54 N Bond~~	
o ×	Elizabeth Layton	✓	65 N Eden	
×	~~Clementine Trichard~~		Dropp'd by Dr Cox	
	Hannah A Brashears	Graham	66 Jefferson	
	Mary R Bielsorny		2220 Orleans	
	Amelia J Conway	✓	149 N Bond	
	Sarah Barnaway	✓		
	~~Mary A Stevens~~	✓	5 Albemarle St	Removed Cert
	Ella Stark	✓	55 Granby St	
	Rebecca Lewis	✓	1114 S Caroline St	
	~~Mary J Holmes~~			

Thos Haynes Class Records.

Class No. 15 Thomas Haynes, Leader. Meets Monday Afternoon

Register.	Names.	State in Life.	Residence.	Remarks.
✓ ✓	Thomas Haynes	M	227 E Balt St	
✓ ✓	Teressa Bond	W	330 E Balto St	
✓ ✓	Elizabeth Bullard	M	227 E Fayette	
✓ ✓	Sarah Parker	W	220 N Eden	
	~~Caroline Elwick~~			Dropped by Lost Sight
	~~Ann Trenier~~		Cor W Balt & Green Sts	Removed by Cert May 1879
✓ ✓	Susan Crawford	M	414 Orleans	
✓ ✓	ann Kemp	S	2 Eden Court	
✓ ✓	Ellen McElroy	W	"	
✓ ✓	Mary Lee	W	308 E Fayette	
✓ ✓	Elizabeth Shaw	W	128 ½ Bank St	
✓ ✓	D Townsend	M	~~30 S Caroline~~	
✓ ✓	Catherine Sherwood	M	217 E Lombard St	
✓	~~Sarah Brent~~		Died 1879	
✓	~~Maria Monk~~	M	Cor Chester & Gough	Removed without Cert
✓	~~Maria Longsdon~~	W	367 E Eager	Removed without Cert
	~~Peter Krazinen~~			Joined Jackson Square Ch
✓ ✓	Susan Marshal	W	44 Jackson ~~Holland St~~	
✓	~~S B Foxwell~~	W	67 Gough St	
✓	~~Mary~~ Maria Tucker	M	184 East St	
	~~Harriet Brashears~~			Transferred to Union Class
	~~C Marshall~~		44 Jackson St	Dropped by Lost Sight
✓ ✓	Jane Wheeler	W	19th car. N.E. Cor Hampstead & Caroline	
✓	Elizabeth Hanson	M	189 E Fayette	
✓ ✓	Harriet Brown	M	125 Orleans St – 125 Orleans –	
✓ 26	Hannah Monk	M	81 N Caroline	
	~~Georgia Luisendoffer~~	M	~~30 S Carolines~~	Dropped
	~~Hannah Burns~~			Lost Sight Feby 1879
✓	Martha Hagerty	W	30 Jackson St	J Nicholas

Class Records.

Class No. 16. Samuel P. Bestrup, Leader. Meets Monday Evening

Register.		Names.	State in Life.	Residence.	Remarks.
1		Saml P. Bestrup	1	~~25~~ 15 Light W. W. Cor High & Hanover	
2		Edward Seibert	2	37 S. Exeter	
3	X	H. A. Morrison	3	U.S.N.	
4		James E. Jones	4	28 Jackson Sqr. Av.	
5	X	B. B. & Marten	9		
6	+	Daniel Skelton	5		
7	X	W. H. Ridgaways	6		
8		Joel Sillez	7	77 N. Carolina	
9	X	Thos. H. Carter	8	1641 E. Baltimore	
10		~~J. W. Brashears~~			Dropped by D.C.
11		John Brice	10	30 Jackson St	
12		~~Levi Dowling~~			Removed by Cert. Sept 1
13	X	Isaiah Taylor	11	Insane	
14	X	E. J. Dowell	13		
15	X	R. L. Jones	14		
16		~~Wm. J. Seymour~~			Removed by Cert.
17		~~Isaiah Carter~~			Not on the Class Roll
18		~~John Pritchard~~			Transferred
19		~~Jas. A. Wilkinson~~			Dropped
20	X	Wm. Leiter	12		
21		Wm. Caldwell	15	157 E. Pratt	Added Feb 22 1870
22	X	Isaac W. Norris	16.		
23	X	Marion E. Ward	17		
24	X	Robert Crozier	18		
25	X	L. H. Spedden	20		
		Harrison League	19		
		H. S. Thompson	21		
		T. B. Ridgaway	22		
		Wm. Elsen	23		
		Joseph Layton			
		Jas A. Manley			
		Jos. H. Leary			
		Joshua Bonds			
		Jas Guttridge			
		A. S. Miles			

John McCathran
John J. Blackburn
Thos Bowman 42 N Eden 54 Exeter

Class Records.

Class No. 17. Thomas Brassup, Leader. Meets Monday Evening

Register.		Names.	State in Life.	Residence.	Remarks.
1		Thomas Brassup		76 N Bonds	
2		John G. Dillshunt.		380 E Balto	
3		Lary F. Turner		270 E Fayette	
4		Edward Sickles			
5		Thomas H. Spencer			
6		Henry Allen		159 E Balto	
		~~Gilbert Gloock~~			
	X	~~Wilbert M. Manna~~			Removed by Cert
7		James Keys			
		~~Jesse Williams~~			
8	X	Martin L. Speeden			
9		Sprague J. Butler			
10		~~John~~ Brashears			
11		Reuben H. McCauley		~~Probation~~ joined Sept. 1868	
12		~~Joseph Owens~~		Joined another Class	Removed without Cert
13		Wm P. Spencer		6 N Caroline	July 22. 1870
14		~~James Robinson~~		72 N Bonds	J. B. Wheeler
15		I. A Landin			
16		J. A Atwell			3
17		J. C. Gurney			
18		James Gardner			J. H. Ayler
19		N. H Beatty			N. S. Gurney
20		T. J Landin			J. H Bear
21		Jas Wilkins		72 Bonds	L. D Miller
22		W. L Bailie			John Scheen
23		Nicholas Landin			~~Hen Simp~~
24		Geo H Brascup			
25		W. W Hakerley			
		Jno J. Legg			
		Geo W. Gordon			
		W S Cranfield			
		C. C Baldwin			
		Chas Rockhold			
		C. Caldwell		157 E Pratt	
		C S Bowne			

Class Records.

Thomas H. Spencer Leader
~~James E Davis~~

Class No. 18 ~~Sylvester Spencer~~, Leader. Meets Wednesday afternoon

Register.	Names.	State in Life.	Residence.	Remarks.
	~~Sylvester Spencer~~		Removed by Cert July 13. 1870	
○	Ann M Bryans	1	18 Jackson Square	
×	~~Sarah Trimble~~			Dropped
○	Susan Walker	2	N.W. Cor Granby & Albemarle	
	~~Sadie A Bosworth~~			Deceased
	~~Williamina Bister~~	3		Removed by Cert May
○	Jane Conway	3	36 S Exeter	
○ ×	Mary A Speedden	4	W Bond	
○ ×	Mary E Williams	5	W Eden St	
○ ·	Mary E Jenzon	6	318 W Gay St (4 doors from Aisquith	
	~~Maria McBee~~			Transferred to Union Sch
	~~Rosa A Gregory~~		" " N Kinnem	
○ Ann	Amy E Love	8	W Broadway (3 doors from Oden ave N.E.	
	~~Lotta Samuels~~			Dang
	~~Anna L Samuels~~			Hamp
○	Isabella Vanhorn	11	17 N Caroline	
○	Martha C Margaret Vinton	9	24 W Eden	
○	Cornelia Monk	10	~~8~~ 81 W Caroline	81 N Caroline
○	Mary E Swift	12	~~188~~ E Lombard	
	~~Sarah Elliott~~		Not Known	
21	~~Jennie McCleam~~		Not Known	
○	~~D J Nichols~~	~~13~~	Transferred to Jno Keitzell's Sch	
○	Laura Borrill	13	163 E Fayette St	
	Caroline Fields	14		
	Mary A Gregory	7		

Class Records.

Alexander Abbott 329 E. Baltimore

Class No. 19 ~~Rejected~~, Leader. Meets Tuesday afternoon

Register.	Names.	State in Life.	Residence.	Remarks.
1 ✓	Rachael Reeder	1½	E. Fayette St	
2 ✓	Mattilda E Price	2	30 Jackson St	
3 ✓	Lucinda J Reeves	3	~~487 E. Baltimore~~	Ratt St
4 ✓	~~Kate~~ Chesney	17	101 S. Chester	
5	~~Elizabeth Patterson~~			Withdrawn by Cert Oct 17 69
6	~~Anna Matchett~~			Transferred to Union Asp
7	Sarah J Fleming	19	E. Pratt St	
8	Anna L Fleming	20	"	
9	Belle Fleming	21	"	
10	~~Susan E Hagerty~~			Transferred to Union Sch
11	~~Anna Sears~~			Dropped by L & S M
12	~~Amanda Sears~~			do
13	~~Elizabeth Patterson~~			do
14 ✓	Agnes Nicols	4	94 S. Caroline	
15 ✓	Maria McCaslen	5	~~S. Wolff St~~	Chester
16	Caroline Lancaster	18		
17 ✓	Margaret A Sprenkle	6		
18 ✓	Elizabeth George	7	14 Gough St	
19 ✓	Martha Murry	8	57 Granby St	
20	~~Mary Kirby~~			Removed by Cert Sept 7. 1870
21	Ann M Fields	9	E. Fayette St	
22	Ann Meigher	1	Cor. Laurel & Aisquith Sts	
	Elizabeth J Woods	10	388 E. Baltimore St	
	Elizabeth Abbott	11	329 E. Baltimore	
	Mary Ann Snyder	30	+ N Bonds	
	~~Maria Barron~~			Removed to County
	Mattilda Holden	22	25 S. Caroline	
	~~Caroline Lloster~~			Dropp. by L & S M
	~~Nancy Spare~~			do
30	~~Martha Yarnell~~			do
	Jane McIntire	12	32 N Bond St	
	Carrie A. Barton	13		Cancelled July 25th 1870
	Mary M Parson	14	152 E. Pratt	Reinstated
	Ruth V. Leech	15	32 N Caroline	24 Members & 14 Probationers
	Susie V. Clemments	16	160 E. Pratt	

(over)

Class Records.

Class No. 20 William J Wiggins, Leader. Meets Sunday afternoon

Register.	Names.	State in Life.	Residence.	Remarks.
	~~Wm J Wiggins~~		125 N High	
	~~Abram S Myles~~		Lumbard & Albemarle	
	~~Jacob S Leaminel~~		N Caroline fourteen from Jefferson	
	~~William Fleming~~		Essex Street	
	~~Carlos Nelson~~		Orleans St	
	~~James E Davis~~			

Class United to W. D. Smith's

Alex Abbott

23	Kate McGee		
24	Kate Marshall		
25	Anna E Morris		
26	Clara O Sumner		
27	Marion W Hall		
28	Sarah L Webster		
29	Susie Hubbard		
back 31	Ella McCauley		
32	Ella M Brown		
33	Elizth. Rodgers	Hanover St (4th Ho from SW Cor of Camden)	
34	Kate Olewine		
35	Eva L Blacklar		
36	Mary R Pontier		
37	Emma V. King	98 N Broadway	

Class Records.

Class No. ...., Leader. Meets .....

Register.	Names.	State in Life.	Residence.	Remarks.
				Transf'd to W. D. Smith
				" " " "
				Dropped by Pst & Mailing
				do " do do "
				do " do do "
			Transfer'd to Own Class.	Rdm'd from W. D. Smith's Own Class

Class Records.

Class No. John Weitzel, Leader. Meets

Register.	Names.	State in Life.	Residence.	Remarks.
✓	John Weitzel		~~132 S. Register~~ 164	Bank
✓	Washington A Boothe.		S.E. Cor Gough & Eden St	
✓	Samuel Jackson		~~S. Fayette St~~ 46 N Caroline St	
Prob ✓	George C. Bowers		223 E. Lombard	
"	~~Alison McDorman~~		11 S. Caroline St	Removed
	~~Eliza McDorman~~		11 " "	Removed
Prob	~~Charles Mackimon~~		204 E. Lombard	Deceased
"	~~A H. Clowine~~		66 S. Broadway	
"	~~Kate M Clowine~~		"	To A. Abbotts
	~~Elizabeth Seed~~		180 E. Lombard	Removed
✓	Ida Weitzel		~~132 S Register~~ 164	Bank
Prob ✓	~~Rev~~ Jno R. Gaither		98 S. Exeter St	
"	~~Henry C Boss~~		~~140 N Eden St~~	Deceased
"	~~Lynch Smith~~		N.E. Cor. Broadway & Orleans	Jones P.E. Church
" ✓	Benj^a Sedden		249 E. Fayette St	
"	~~Eliza Hughes~~		Wolff St near Hampstead	Deceased
✓	John Hume			
✓	Charles Heisler		106 N Caroline	
✓	Wm Ballard		227 E Fayette St	

Class Records.

Class No. Thomas W. Blades, Leader. Meets

Register.	Names.	State in Life.	Residence.	Remarks.
✓	Thomas W Blades		103 S. Bonds St	
~~F~~	~~Sarah E Daugherty~~			Removed by Cert Dec 19 1870.
✓	Eliza M Parker		40 Jackson Sqr Av.	
✓	Mary E. Armiger		39 Holland	
✓	Mary E. Hanson		189 E Fayette	
✓	Alexenia Weitzel		61st St	
✓	Ida Galloway		68 S Caroline	
✓	Kate Galloway		"	
✓	Sue N Blades		103 S Bonds	
✓	Maggie E. Tower (nee Roberts)			
✓	Sarah E. Hughes		Block St	
✓	Mary E. Wolff		321 E Biddle	
✓	Maria McGee		86 Gough St	
	~~Mary A De Young~~			Transferred to J Williams
✓	Mary Smith		68 S Caroline	
✓	Margaret Baker		Always moving	
	E. B. McAlister.		59 S Ann	
	Ann McCubbin		N.E. Cor Sommerset & Chew	
	Thos. Rollinson		Orleans	
	Georgie Hughes		Block St	
	Mary Benner.		Greenmount Av	
	Lavinia N. Martin		53 N Eden	
	Elizth. Kaylor		67 S Caroline	
	Adelino Brewer		"	
	Elyzth A Brooks		Orleans	
	Louisa Wyman			
	Louisa Kolb		205 N Caroline	
	Sallie Kirby			
	Josephine Pitts			
	Ann C. Galloway		68 S Caroline	
	Elizth Brannan		Jackson St	
	Celia Crane		N.E. Cor Lom. & Bonds	
	Minnie Frank		S Caroline	
	Anna Hann		101 S Bonds	
33	Ann M Galloway		68 S Caroline	
	Carlin Ford		96 Gough St	

Class Records.

Class No. 11 William H. Pearce, Leader. Meets

Register.	Names.	State in Life.	Residence.	Remarks.
J.	William H. Pearce		85 N Caroline St	
J.	Sarah Catrup		1 S High (N.W. Cor. High & Pleasant)	
J.	Frances Montague		115 N Caroline	
J.	Matilda Fowler		~~40 N Eden~~ SW cor Balt & Eden	
J.	Emma Leitch		88 S Ann	
J.	Rebecca Jones		115 N Caroline	
J.	Rachel Crosby		~~do~~ N do	
J.	Sadie Catrup		1 S High St	
J.	Henrietta Coram		45 ~~N Caroline~~ Holland	
J.	Elizabeth Dillehunt		~~do~~ E. Baltimore 68 N Caroline	
J.	Laura V. Adams		90 N Eden	
J.	Matthew W Adams		93 N Eden	
J.	Mary Timpson		159 E Balto	
J.	Catherine Hammil		~~N~~ N Caroline E Balto	
J.	Sarah Taylor		220 N Eden St	
J.	Mary E. Price		294 N Broadway	
J.	Sarah McCartney		York Road	
J.	Elizabeth Silly		77 N Caroline St	
J.	Mary E. Wilkinson		10 N Bonds	
J.	Susan E. Jones		249 E Fayette St	
J.	Sophia Stellman		20 N Caroline	
J.	Elizabeth Caulk		219 E. Madison St	
J.	Louisa Hasson		13 N Bonds	
	~~Annie Colby~~		"	Removed by Cert
J.	Henry Wochrn		7 S Bonds	
J.	Anna Brown		418 E. Balto St	
J.	Mary A. Raney		~~2 N Broadway~~ (Wolff St 72)	
J.	Susan J Tuckie		1245 E Monument	
J.	Wm B. Catrup		65 S Ann St	
J.	Thomas Fowler		146 Orleans St	
J.	Virginia Despeaux		89 E. Jefferson St	
J.	Eliza ~~Brown~~ Gregory		59 Asquith St	
J.	Emma R Miles		457 E Lombard	
J.	Mary McCauley		S W Cor E Fayette & Caroline	144 Orleans
J.	Anna Ebbsworth		~~363 E Lombard~~	

Continued on next page

Class Records.

Continued from preceding page

Class No. 11 W. H. Pearce, Leader. Meets

Register.	Names.	State in Life.	Residence.	Remarks.
	Edward House		~~27 Holland St~~	Chemnut St
	Mary A Bingham		116 N Bonds	
	Georgeanna Carter		154 E Balto.	
	Margaret Moore		Wolff St	
	Sarah Nichols		87 N Caroline	
	Phoebe Tridell		124 S caroline	
	~~Florence Hinmann~~			Removed with Cert May 15 '70 May 6/71
	Edwinah V Taylor		61 S Caroline	
	Christina Miller		329 E Balto.	
	Sarah Prichard			
	~~Emma C. Love~~			Dropped by 2d Conf
	Julia Cooper		120 N Front St	
	~~Mary Sears~~			Removed with Cert May 15 1871 No 17
	Susan Austin			
	Anna G Love			
	Francis R Phillips			
	Susan E Sears			
	Sarah J Wells			
	Mary A Potter			
	Matilda Holden			
	Rosanna A Stokes			
	Marion Shack			
	Mollie Willis			
	Rebecca V			
	Jas L M Waldman			

Class Records.

Class No. ..... Thomas H. Carmine, Leader. Meets .....

	Register.	Names.	State in Life.	Residence.	Remarks.
	1	Thomas H. Carmine		158 S Ann	
	2	Mary V. Carmine		" "	
	3	J. Harry C. Carmine		" "	
	4	James L. Carmine		156 " "	
	5	C. Anne E. Coulson			
	6	Anne L. Sands	Morris	17 N Caroline	
	7	Lottie H. Sands		"	
+		~~Hannah Brosheers~~		38 Lough	Joins J. Williams
	8	Sallie Conway		56 S Exeter	
	9	Viola D. Boothe			
	10	Anna M Wareham		164 N Caroline	
	11	John Hughes		92 Block St	
+		~~Vincent N. Hughes~~			J. H. Carmine
×		~~James W. Robbins~~			"
×		~~Joseph A. Robbins~~			"
	12	Amanda Barris		116 N Central Av	
	13	Adella Barris		"	
	14	Maggie Fitchette		6 N Caroline	
+		~~Mary A. Tridelle~~		124 S Caroline	C. McLintock
	15	Anne M Brown			
	20	Kate V. Luberg			
	16	A. Cornelia Ridner		116 N Central Av.	
		~~Alex M Barnes~~		405 Canton Av	Remov by Cert
	17	Harriet Thirkel			
	19	Laura J. Mann			
	21	Susie F. Hagerty		30 Jackson St	
	22	Ann E. Price			
	23	Mary Sibble			
	18	Sarah J. Richardson			
	24	Maria Wilkinson			
		Lizzie A Torrington			
		Jno W Grape		114 N Eden St	
		Georgeanna Coleman			
		Anna Horton			
	29	Maggie A Manley			

Continued on next page

Class Records

			Remarks.
H. H.	Carmine	No 156. South. Ann. St	
H.	Carmine	No 156. S. ann. St	
~~E. E.~~	~~Smith~~	~~No 45. N. Caroline St~~	
J.	McDaniel	No 61. S. Eden St	
	Clocker.		
	Harris	No 136. S. Exeter St	
S.	Tippitt	No 313. N. Broadway	
	Weidin		
	Shiter	Rear of the Church	
	Donelson	Exeter St near Co 6. Engine House	
M. D.	Woods		
	Swartz.	~~No 124. S. Caroline St~~	
G.	Wiggens.	No 208. Aisquith St	
	Friery	S. W. Corner of Broadway & Fayette St	
V.	Collison	No 156. S. Ann. St	
E.	Davis	No 6. N. Washington St	
D.	Degaing	No 220 Chapman St	
E.	Degaing	No 220 Chapman St	
C.	Ford.	No 145 Chapman St	
D. M.	Waldmann	No 274. N. Broadway	
F.	Barris	No 116 Central Avenue	
E.	Barris	No 116 Central Avenue	
~~...~~	~~Hosler~~	~~No 106. N. Caroline St~~	
~~A.~~	~~Dashiell~~		
	Hunter		
F.	Williams		
Lieut. H.	Sievefield	No 9. N. Ann St	

Class Records

Class No. .....

	Register.	
	1	Wm
	2	Ma
	3	J.
	4	Ja
	5	C.
	6	An
	7	Lo
+		Ka
	8	Sa
	9	Ed
	10	An
	11	Jo
+		Ch
×		Jo
+		Jo
	12	An
	13	Ad
	14	Ma
+		Ma
	15	An
	20	Ka
	16	A.
		Al
	17	Ka
	19	Sa
	21	Ed
	22	An
	23	M
	18	Sa
	24	M
		Le
		Jno
		Geo
		Ann
	29	Maggie A Manley

Continued on next page

Class Records

Remarks.

W. R.	Stevens	No 45.	S.	Bond. St
E. D.	~~Bennet.~~	~~No 122.~~	~~S.~~	~~Carolina St~~
?	Dadenport.	No 205.	E.	Pratt. St
mentine	Pentin,			
m. J.	Martin	No 272.	E.	Lombard. St
~~Jas. H.~~	~~Conaway~~	~~No 147.~~	~~N.~~	~~Bond. St~~
ancis.	Wing	No 292.		Franklin St
~~ptien.~~	~~Hall.~~	~~No 26.~~	~~N.~~	~~Bond. St~~
~~eil.~~	~~Hassett~~	~~No 13.~~	~~N.~~	~~Bond. St~~
m. E.	Hazzard	No 9.	N.	Durham St
orge W.	Keene.	No 107.	S.	Eden. St
el.	Fisher.	No 125.	S.	Washington St
~~s. R.~~	~~Gretchey.~~	~~No 26.~~	~~N.~~	~~Bond. St~~
amel.	West	No 238.	E.	Madison St
m. J.	Walker.	No 257.	E.	Fayette. St
anny.	Hazzard	No 9.	N.	Durham St
~~E. Moore.~~		~~No 14.~~	~~N.~~	~~Carolina St~~

28

Class Records.

Class No. .....

Register.	
1	Wm
2	Ma
3	J.
4	Ja
5	C. C
6	An
7	Lo
+	Hen
8	Sal
9	Ve
10	An
11	Jo
+	Ch
x	Jo
+	Jos
12	An
13	Ad
14	Ma
+	Wa
15	An
20	Na
16	A.
	Ale
17	Ha
19	Sa
21	Se
22	An
23	Ma
18	Sa
24	Ma
	Le
	Jos
	Geo
	And
29	Maggie A Manley

Bro Samuel C. Steel
Present

Continued on next page

Class Records.

Class No. ....., Leader. Meets .....

Register.	Names.	State in Life.	Residence.	Remarks.

Pastoral and Statistical

Pastor's Name.	When Appointed.	When Removed.	Salary Estimated.	Salary Received.	Members. White.	Members. Col.	Probat'rs. White.	Probat'rs. Col.	Deaths.	Local Pr's.
Jno W. Hedges		March 1866								
Asbury B. Reiley	Mar 1866	" 1869	1400.00	1400.00						
Joseph R Wheeler	Mar 1869		1400.00	1400.00						
do	" 1870		1500.00	1500.00	400		90		6	3
do	1871		1840.00	1						

Record.

Baptisms. Adults.	Baptisms. Child'n.	Church Property: Value.	Am't spent on Improvements.	Benevolent Contributions. Conf. Claimants.	Missions.	Bible.	Tract.	S.S. Union.	Miscellaneous.	Sunday-School Statistics. Offic's & Teach's.	Scholars.	Vols. in Library.	Bible Classes.	Expenses of School.	S.S. Adv. taken.	Conversions.
1	51	$10000	250.00	52.25		11.00	11.00	[illegible]00	—							

Record of Baptisms.

1866

Date.		Names of Subjects.	Adult or Infant.	Date of Birth.	Names of Parents.	Mode of Baptism.	Place of Baptism.	Officiating Minister.	Remarks.
March	24th	Albert	Infant	15 Months	Veiled to get na	Sprinkle	Read & Steed	Asbury R Reiley	Died
April	9	Wm John Abraham	"	14 days	John & Frances Do	"	7 Secd Carolin	" " "	
"	10	Edward Thomas	"	8 Weeks	Edward & Jenni y	"	Balt & Broadway	" " "	
"	21	Mary Kate	"	7 Months	Jas & Mary Roger	"	Patapsco Neck	" " "	
"	"	Mary E Rogers	Adult			"	" " "	" " "	
"	30	Elenin Amelia	Infant	1 year	Benj & Heinie Mann	"	83 Eden St	" " "	
May	1	Charles Frances	"	11 Months	Frank & Barrie Dorm	"	94 S Bond	" " "	
	"	Katie Casander	child	5 years	" " " "	"	" "	" " "	
	13	Daniel	Infant	6 Months	David & Hester Lacamp	"	Bethel 13	" " "	Coloured
	27th	Edwin Reiley	"	4 Months	Edwin & Emma J Reiley	"	102 S Caroline	" " "	Mother very ill with hemorrhages of the lungs
	31	Carrie Lincoln	"	16 Months	John H & Virginia Mar	"	613 Eden St	" " "	
June	14	Louis Radcliff	"	4 Months	Stephen L & Mary M Bird	"	24 George St	" " "	
	25	Sarah Isabella	"	4½ Months		"			
	"	Wm Clay	child	7 years	Wm & Julia A Stephen	"	Albemarle & Exeter	" " "	
		James Edward	"	3 years		"			
	26	Thomas Washington	"	"					Died
	29	Mary Cromwell	Infant	7 Months	Jas E & Mary J Dan	"	S Caroline	" " "	
July	7	William Oliver	"	8 Months	Jas & Sarah Gregg	"	Bond 91	" " "	
	"	Charles Henry	"	5 Months	Wm & Sarah Allen	"	Bank & Bond	" " "	Died
	"	Florence	"	5 Months	" " "	"	" "	" " "	
	11	Wm Lee	"	11½ Months	Charles & Cecilia Mun	"	Bombay 31	" " "	
	"	Ida Virginia	"	13 Months	Wm & Ruth Phillips	"	N Caroline 156	" " "	
	"	Edgar Manville	"	3 Months	Thos & Clara E Mye	"	" " "	" " "	
	"	Fannie	Child	7 years	George & Rebecca Kinnel	"	E Fayette 154	" " "	
	"	Sarah Elizabeth	Infant	4 Months	Saml & Mary Barton	"	E Balt 202	" " "	
	"	Edward Seibert	"	9 Months	Wm R & Emily Smith	"	S Caroline 21	" " "	
August	9th	Jennie	Child	10 years	George W & Jane Gor	"	S Eden 105	" " "	
		Nellen	"	6 "	" " " "	"	" "	" " "	
		Louis Williams	"	4 "	Wm L Gordon	"	" "	" " "	Mother died when he was an infant
"	31	John Godfrey	Infant	11 Weeks	John G & C Dillahun	"	E Balt 171	Asbury R Reiley	
September	14	Florence E	"	3 Months	Elisha & Rosen Jacks	"	S Caroline 68	" " "	
	15	Elizabeth	Child	5 years	Charles & Mabell Jacob	"	E Lombard	" " "	Died in a day or two of scarlet fever
	27	Alice Virginia	"	8 "	J & Sarah Mason	"	Gough St 94	" " "	
October	13	James Franklin	Infant	9 Months	Benj & Mary E. Arming	"	Holland St 59	" " "	
"	31	Nicholas Wilson	"	16 Months	Nicholas & Anna M Syn	"	Bank 13	" " "	
"	24	Estella Joanna Jones	"	1 "	Solomon & Joanna Wh	"	Caroline 49	" " "	
November	10	Estella Grace William Joseph	"	9 "	George & Sarah High	"	Caroline 13	" " "	

Record of Baptisms.

1866

Date.		Names of Subjects.	Adult or Infant.	Date of Birth.	Names of Parents.	Mode of Baptism.	Place of Baptism.	Officiating Minister.	Remarks.
March	24	Albert	Infant	15 Months	Friend to get name	Sprinkle	Bethel Street	Asbury R Reiley	Died
April	9	Wm John Abraham	"	14 days	John & Frances Dou	"	Front Carolina	" " "	
"	10	Edward Thomas	"	8 Weeks	Edward & Jennie G	"	Balt & Broadway	" " "	
"	23	Mary Kate	"	7 Months	Jas & Mary Rogers	"	Patapsco Neck	" " "	
"	"	Mary E Rogers	Adult			"	" "	" " "	
"	30	Elenia Amelia	Infant	1 year	Benj & Virginia Mann	"	89 Eden St	" " "	
May	1	Charles Frances	"	7 Months	Frank & Harriet Dorm	"	948 Bond	" " "	
"		Katie Casander	child	5 years	" " " "	"	" "	" " "	
	13	Daniel	Infant	6 Months	Daniel & Hester Lacomp	"	Bethel 13	" " "	Coloured
	23rd	Edwin Reiley	"	9 Months	Edwin & Emma J Howe	"	102 S Caroline	" " "	Mother very ill with hemorrage of lungs
	31	Carrie Lincoln	"	16 Months	John H & Virginia Thom	"	613 Eden St	" " "	
June	14	Lewis Radcliff	"	9 Months	Stephen L & Mary A Bird	"	29 George St	" " "	
	25	Sarah Isabella	"	7½ Months		"			
	"	Wm Clay	child	7 years	Wm & Julia A Stephen	"	Albemarle & Eaton	" " "	
		James Edward	"	3 years		"			
	26	Thomas Washington	"	"					Died
	29	Mary Cromwell	Infant	7 Months	Jas E & Mary J Dan	"	S Caroline	" " "	
July	3	William Oliver	"	9 Months	Jas & Sarah Gregg	"	Bond 91	" " "	
	"	Charles Henry	"	5 Months	Wm & Sarah Allen	"	Bank & Bond	" " "	Died
	"	Florence	"	5 Months	" " "	"	" "	" " "	
	11	Wm Lee	"	11½ Months	Charles & Cecilia Mann	"	Pembroke 31	" " "	
	"	Ida Virginia	"	15 Months	Wm J Ruth Phillips	"	N Caroline 196	" " "	
	"	Edgar Manville	"	3 Months	Thos & Eliza E Myers	"	" " "	" " "	
	"	Fannie	Child	7 years	George & Rebecca Kinne	"	E Fayette 154	" " "	
	"	Sarah Elizabeth	Infant	9 Months	Sam & Mary Barton	"	E Balt 202	" " "	
	"	Edward Seibert	"	9 Months	Wm H & Emily Smith	"	S Caroline 21	" " "	
August	9th	Jennie	Child	10 years	George W & Jane Gor	"	S Eden 105	" " "	
		Nellen	"	6 "	" " " "	"	" "	" " "	
		Louis William	"	4 "	Wm L Gordon	"	" "	" " "	Mother died before he was an infant
"	31	John Godfrey	Infant	11 Weeks	John G & Ellen Dillahun	"	E Balt 171	Asbury R Reiley	
September	14	Florence E	"	3 Months	Elisha & Rosen Jacks	"	S Caroline 68	" " "	
	15	Elizabeth	Child	5 years	Charles & Isabell Isaac	"	E Lombard	" " "	Died in a day or two of scarlet fever
	27	Alice Virginia	"	8 "	G & Sarah Mason	"	Gough St 94	" " "	
October	13	James Franklin	Infant	9 Months	Benj & Mary E Armingt	"	Rollanet St 59	" " "	
"	31	Nicholas Wilson	"	16 Months	Nicholas & Anna M Lyn	"	Bank 13	" " "	
"	24	Estella Joanna Yon	"	7½ "	Solomon & Joanna Wh	"	Caroline 49	" " "	
November	10	Estella Grace William Joseph	"	9 "	George & Sarah Wigh	"	Caroline 13	" " "	

Record of Baptisms.

Date.			Names of Subjects.	Adult or Infant.	Date of Birth.	Names of Parents.	Mode of Baptism.	Place of Baptism.	Officiating Minister.	Remarks.
November	14th	1866	Charles	Infant	4 Months	Charles J. & Mary V. Spra	Sprinkled	Caroline 15	Asbury R. Reiley	
	24		John Wesley	"	3 "	Christian & Amelia Moore	"	Dallas 31	" " "	
December	16		Wm Ellsworth	"	5 "	Wm. & Mary M. Jones	"	M. E. Caroline	" " "	Colored
	20		Mary Ann	"	5 "	Henry & Caroline Tillma	"	Parsonage	" " "	Colored
	21		Alice Eleanor	"	10 "	Thomas & Eliza Cooper	"	"	" " "	"
	22		Jane Lizzie	"	2½ "	Ellen & Charles Judd	"	Caroline 41	" " "	
	29		John Henry	"	7 "	Benj. & Mary A. Johnson	"	Orleans 1	" " "	
January	19	1867	Ella Florence	"	14 "	Wm. & Mary Manan	"	Lombard 104	" " "	
"	"		Charles Edwin	"	5½ months	Nathaniel & Isabella Porter	"	" 105	" " "	
	24		Charles	"	2 "	Wm. & Melissa Hamilton	"	Mulliken	" " "	
Feby	21		Mary Hinkson	"	8 Mon.	Edward & Jennie Dickson	"	E. Exciter 93	" " "	
	"		Charles Conner	Child	7 years	James & Mary J. Jones	"	" " "	" " "	During the year 50 subjects, of which 1 was adult.
March	31	1867	Frances McMaster	Infant	7 January 1866	Wm. & Emma McMaster	"	N. Eden 91	" " "	
	"	"	John Sumnerfield Harriet Emily Mecormick	Adult			"			Died
April	20	"	Albert	Infant	4 years	Albert & Marcell Rivers	"	Holland 31	" " "	
	28	"	Elizabeth	"	10 months	James & Sarah J. Barrett	"	" 39	" " "	
	29	"	Arthur		7 "	Frances & Eyne Merrican	"	Bond st	" " "	
May	6	"	John Richard	"		J. R. & Ellen Muller	"	Balt. central ave	" " "	
	12	"	Charles Edward		7 "	Chas. & Mary Lafevre	"	E. central ave 16	" " "	
	21	"	Charles Edward		6 January 1867	Chas. & Harriet M. Germ	"	S. Gough 4	" " "	Died
	23	"	Edward Eugene	"		John & Anna Williams	"		" " "	Colored
July	6	"	Mary Ellen		10 months	Wm. & Mary Sinclair	"		" " "	
	7	"	Mary Jelmina		5 years	James & Georganna Jay	"	Eden st	" " "	
		"	Wm. James		9 months	" " "	"	" " "	" " "	
	11	"	Alice		7 Weeks	Wm. & Sarah E. Dorsey	"	Caroline & Lombard	" " "	
	23	"	Mary W	"	5 Weeks	Henry & Rosanna Hay	"	180 Eden street	" " "	
August	11	"	Ellen	"	3 Months	Thos. & Anna Murphy	"	122 Spring	" " "	
	12	"	Willie Asbury	"	6 Weeks	Edwin & Emma House	"	N. Caroline	" " "	
	12	"	Caroline	"	9 months	Wm. & Louisa Lucas	"	"	" " "	
	12	"	Mary Colombia	"	6 Weeks	George & Georgiana Ray	"	18 Gough Street	" " "	
	12	"	Thomas B. Hamilton	"	5 years	George & Mary Bradley	"	19 Gough Street	" " "	
	25	"	Gilbert Henry	"	9 Months	Henry & Elsie L. Allen	"	97 Front Street	" " "	
September	1	"	Florence Eleanor		19 months	John R. & Martha E. Hudson	"	10 Register Street	" " "	
	9	"	Sprague Joseph Butler	Adult			"		" " "	
	"	"	Warren Moses	Infant	11 Months	Sprague J. & Harriet Butler	"	Caroline street	" " "	
	"	"	Ida Harriett	"	4 "	Solomon & Cornelia Mon	"	"	" " "	
	"	"	Sarah Frances	"	3 years	" " "	"	"	" " "	

Record of Baptisms.

Date.			Names of Subjects.	Adult or Infant.	Date of Birth.	Names of Parents.	Mode of Baptism.	Place of Baptism.	Officiating Minister.	Remarks.
September	9	1867	James Solomon	6	years	Solomon & Cornelia Mon	Sprinkled	N Carolina St	Asbury & Reiley	
	"	"	Hannah Elizabeth	8	"	" " "	"	"	" " "	
	25	"	John Bevers	9	"	John b, & Mary ct Reiley	"	22 Albemarle	" " "	
October	23	"	Charles William	5	Months	Wm H & Sarah b Shipley	"	Frederick Co Md	" " "	
	26	"	Emma	2	"	Henry & Julia ct Labr	"	Balt Co Md	" " "	
November	17	"	Cornelia	9	"	Jacob & Mary Willia	"	Balt City	" " "	
	20	"	Lennie	2	"	Elisha & Susan Tucke	"	" " "	" " "	
	25	"	Lilly Mary	3	years	Edward & Theresa Mea	"	" " "	" " "	
December	29	"	Mary Elizabeth	2	Months	Phil & Jane Nash	"	" " "	" " "	
January	3	1868	Frances K	13	Months	Wm & Hannah Buscenta	"	" " "	" " "	
	12	"	Elij Ellen Wood	Adult				" " "	" " "	
	17	"	Mary Marsailes	4	Years	Sarah & Wm Marsail	"	" " "	" " "	
Feby	15	"	Schuyler Colfaxe	3	Months	b & d Cordelia J Hea	"	" " "	" " "	During 39 Subjects of which 2 were adults
March	15	1868	Mecherah	8	Months	Chas & Isabella Miller	"	" " "	" " "	
	17		Wm Robbins	4	"	Chas & Mary b Patterson	"	" " "	" " "	
	18		Thomas Frederick	3	years	Thom & Mary & Edwar	"	" " "	" " "	
			Ellen Dagma	1	"	" " "	"	" " "	" " "	
			Elizerbeth M Daniels	Adult						2 ladies advanced in years
	31		John Lee	4	years	Wm & Elisa Waldo	"	" " "	" " "	
			Ellen Virginia	2	Months	James & Catherine Dixon	"	" " "	" " "	
			Mary Elizabeth Ann	1	Month	John W & Mary Eliza Tucker	"	" " "	" " "	
			Joseph Henry Hedges	4	Months	James H & Mgt A Dougla	"	" " "	" " "	
April	2		Parker	14	Months	Alexander & Mary A M	"	" " "	" " "	
	3		Raymond Thomas	19	Months	Nathan & Adalin Yer	"	" " "	" " "	
			Henry Paul	5	Weeks					Colored, failed to get names of parents
	5		Wilmot Henry	3	Months	John & Rebecca E Charlick				
	19		James K Carson	18	years	Adult				
			Benjamin F Male	16	years	Adult	"	" " "	" " "	
	24		Annie Laura	2	"	Thos & Anna Bryan	"	" " "	" " "	
			John Thomas	5	"	" " "	"	" " "	" " "	
			Mary Kate	7	"	" " "	"	" " "	" " "	
			William Asbury	3½	"	Henry & Harriett Nicholson	"	" " "	" " "	
May	1		Carrie Virginia Amanda	2	"	Charles & Louisa Reinh	"	" " "	" " "	
	10		Ida Ellsworth	6	"	Napoleon & Henrietta R	"	" " "	" " "	
			Emma Francis	3½	"	" " "	"	" " "	" " "	

Record of

Baptisms.

Date.		Names of Subjects.	Adult or Infant.	Date of Birth.	Names of Parents.	Mode of Baptism.	Place of Baptism.	Officiating Minister.	Remarks.
May 10th 1868		Willie Mansell	16	Months	Napoleon & Henrietta [illegible]	Sprinkled	Balto. City Md	Aberry R. Reiley	
June	11th	Samuel Jane	2	years	George & Emma [illegible]	"	" " "	" " "	
	"	Lefun Lewis	6	Months	Gabriel W. & Eleanor Beach	"	" " "	" " "	
	"	Thomas Whitfield	2	Months	Richard & Elizabeth [illegible]	"	" " "	" " "	
	15th	Richard Warren	6	days	Stephen L. & Mary Briely	"	" " "	" " "	
	"	Martin Delacy			" " "		" " "	" " "	
	18	Naomi Jarrette	1	year	Wm R. & Laura E. Baldwin		" " "	" " "	
	24	John Nelson	4	years	James & Mary Wheat		" " "	" " "	
		Charles Lewis	18	Months	" " "		" " "	" " "	
	25	Amanda Elizabeth	2	Weeks	Wm & Martha Hewes		" " "	" " "	
	28	Sarah Elizabeth	4	Months	James C. & Susanna B. Fuze		" " "	" " "	
	29	Isabella Anna	9	Months	John & Emily Ashton		" " "	" " "	
	"	John Thomas Miller	Adult				" " "	" " "	
	30	Clara Elizabeth	15	Months	George E. & Mary Fozler		" " "	" " "	
July	17	James Henry	14	Months	George W. & Elena A. Williams		" " "	" " "	
	26	Elizabeth Catherine Ann	6	years	Daniel & Eliz. A. Longsworth		" " "	" " "	
	29	Anna Rosella	2	years	Rev. E. R. A. Brewer	"	York Co. Penna	" " "	of the Centre Penn. M. E. Conf.
	"	Jensen Rebecca	4	Months	" " "		" " "	" " "	
August	30	Charles M	7	Months	Benj. F. & Mary A. Pole	"	Balto. Md	" " "	
	31	James Reiley	5	Months	Thos. F. & Julia A. Bosworth	"	" "	" " "	
September	2	Frederick Augustus	4	Months	Danl. F. & Mary Shettle	"	" "	" " "	
	6	Wilson Denton	Adult			"	" "	" " "	
	6	Ellen Montjell	2	Weeks	James H. & Susan A. Bobo	"	" "	" " "	Died Sept 8th 1868 the mother deceased two weeks later, leaving the husband as before his marriage
	13	Selestine Mitchell	5	years	Wm F. & Mary M. Cleve	"	" "	" " "	
	13	Philistus	2	years	" " "	"	" "	" " "	
	13	Theodore	2	Weeks	" " "	"	" "	" " "	
	15	John Henry	7½	Months	Jacob F. & Mary Hoffman	"	" "	" " "	
	21	Alfred	2	Months	Wm F. & Mary Fowler	"	" "	" " "	
October	9	Annie Reiley	8	Months	John F. & Matilda C. Price	"	" "	" " "	
	8	William Thompson	7	Months	Thos W. F. Ella "Donald	"	" "	" " "	
	11	Jane Elizabeth	11	Months	Wm C. & Emma Bisco	"	" "	" " "	of St. Marys Co. Md.
	11	Maria Elizabeth	4	years	Allen C. & Sarah A. Fish	"	" "	" " "	
November	5	Martha Virginia	7	Months	Edward & Susan Saunders	"	" "	" " "	
	11	Willie Summers ~~Killed~~	16	Months	Sarah F. & Eliz. Summers	"	" "	" " "	Deceased
	13	Orlando Adolphus	5	Months	Orlando A. & Mary Kilby	"	" "	" " "	
	13	Anna Elizabeth	6½	Months	[illegible] Sprague & Harriett [illegible]	"	" "	" " "	
	18	Anna Louisa	3	Months	Edward & Mary Jennie Seibert	"	" "	" " "	

Record of Baptisms.

Date.	Names of Subjects.	Adult or Infant.	Date of Birth.	Names of Parents.	Mode of Baptism.	Place of Baptism.	Officiating Minister.	Remarks.
December 1 1868	Elizabeth Cassandra	~~Child~~	3 years	George W & Sarah A Brow	Sprinkled	Balt. Md	Asbury A Reileys	
" "	Helen Monomah	Infant	1 "	" " " "	"	"	"	
January 15 1869	Cornelia	"	2 months	James F & Louisa Smi	"	"	"	
" 22 "	Arthur Gill	"	9 "	Charles F & Mary E Spren	"	"	"	Deceased
" 30 "	Charles Edwin	"	9 "	Samk. F & Emily J Bow	"	"	"	"
" 31 "	Frank Lewis	Child	4½ years	Richard F & Catherine Mon	"	"	"	
March 12 "	Edwin Howard	"	2½ "	Charles G & Caroline H	"	"	"	
" "	George Divinelle	Infant	9 months	" " " "	"	"	"	

1869						Residence	
March	31	Charles Henry	Infant	Sep. 14. 1867	Morris B & Sophia Hawson	No 66 N. Washington St	Joseph R Wheeler
April	5	William Lincoln		March 3/65	James & Charlotte H. Smith	133. S. Eden St	"
		George Albert		May 19/67			
		Sarah Helen		Feby 23/69			
"	28. 1869	Samuel Franklin	"	Jany 4. 1869	Wm. N. & Eugenia R. Hor	29 Holland St	"
		Anna Maria Dermott		" 29. 1860	Albert N & Marietta Marshall	31 " "	
		Joseph Franklin		Sept 15. 1861			
		Richard Melvin		Apl 6. 1865			
May	3 "	John Franklin		Feby 14. 1868	Jas B & Sarah A. Redm	45 S. Bond St	
June	1 "	Mary Virginia	"	Spring 1869	Jack & Alice Digney	Walnut St	" Baptized in the Parsonage —
"	11 "	Ida Mae		Oct 17. 1868	Wm & S. Cash: Farlan	201 E. Fayette	
"	27 "	James Parsons		Feby 14. 1869	Chas H. & Isabel B. Boone	154 E. Pratt	
"	28 "	Mary Florence		Sept 25. 1868	Jno E. & Mary E. Stence	56 S. Exeter	
"	29 "	Alma		Nov 7. 1868	Jno L. & Sarah J. Forgier	73 N Broadway	
July	4 "	Alice Jeanette		Aug 8. 1868	Wm F & E. J. Smith	45. N Caroline	
"	10 "	Levin Granter		May 28. 1868	Thos N & Mary E Irwin	50. N Caroline	
	" "	William Melvin		Dec 21. 1868	Wm A. & Margt. A. Hearn	57 N Caroline	
	" "	Frederick Cole		About 6 years ago	Jos. R & Eliza J. Soudle	94 Holland St	
"	30 "	Martha Ellen		Dec 20. 1868	Chas L. & Martha J Rock	94 N. Eden	
August	29 "	John Duncan				48 Stiles St	In the Church —
September	19 "	Laurentine	Adult		Mrs Miss Porter	Eutaw St	" " "
"	" "	Harry Washington		Sept 3. 1868	Benj F. & Mary A. Omig	39 Holland St	
"	22 "	Chester Redman		June 5. 1869	Chas H & Charlotte E. Gale	45. S. Bond.	
"	27 "	Daniel James		July 10 1869	Edw & Eliza Dorsey	12 N. Spring.	

* See in March 1869 for 2 Baptisms in April

Record of Baptisms.

1869 Date.			Names of Subjects.	Adult or Infant.	Date of Birth.	Names of Parents.	Mode of Baptism.	Residence ~~Place of Baptism.~~	Officiating Minister.	Remarks.
September	27	1869	Sarah Jane		aft 5 years	Jacob & Mary Fisher		35 Hampstead	Joseph R Wheeler	
October	12	"	John Thomas		Sept 3. 1864	Child of Sarah Daniel		125 N. Caroline		
"	18	"	Margaret Gibbs		July 24. 1860	Nelson & Mary E. Gibbs		59 Holland St		In the Church
"	31	"	Ulysses Grant		Nov 4. 1868	Jas M & Sarah J Hanson		193 E. Pratt		
November	2	"	Eleanor Mitchell		Jany 14. 1869	Jacob & Mary E. Williams		39. N Dallas St.		
"	26	"	Laura Virginia		Aug 16. 1869	John W & Mary Lindsay		98 S. Cent Av.		In the church
"	28	"	William Lee			Jas M & Martha A Williams		48 S. Bond		
December	14	"	Mary Alice		18 March 1869	Wm P. & Martha A Hall		73 S Caroline		In the Church
"	26	"						86. S. Ann		
"	30	"	Mary Frances		Octo 11. 1869	Josiah S. & Mary R. Hearn		495 W Fremont		
"	"	"	Sarah Rodberry		May 25. 1868	Geo. A & Mary S. Atwell		" " "		At Mrs H. Spears
"	"	"	George Thomas		Dec 25. 1866	" & " " "		46 S. Broadway		
"	"	"	Ada Fletcher		Feby 9. 1864	Thos. H & Ann A. Spears				
1870										
January	1	1870	John Bankhead		July 12. 1869	Jno B. & Almaria Wheeler		1415 6th Street N. City		Washington D.C.
"	"	"	Florence Elizabeth Wright		Octo 8. 1863	David & S. Banks		396. E. Balto St		
"	"	"	Lilly May		Aug 10. 1865	John W. and Sophia L Johnson		465. E. Lombard		At J.W. Johnson's
"	"	"	Ida Belle		Mar 27. 1867					
"	"	"	Sophia Louisa		Feby 11. 1869					
"	24	"	Alice Rebecca M Webster		Jany 6. 1870	Thos & Martha A Watson		94 Gough St		
"	28	"	John Thomas.		Aug 14. 1869	Giles & Mary E. Daniels		72 S. Chester		
February	3	"	David		Feby 17. 1868	Wm S & Kate Barnes		107 Hampstead		
"	"		Kate		Dec 17. 1869	" "		"		
"	10	"	Ellen Jane		Mar 2 1865	Cath.e Steever		Jefferson St		
"	"		Lilly May		Nov 10 1867			"		
"	"		Charles Franklin		July 17 1869	Theo J & Priscilla J Kirby		79 S Bond		
"	17	"	Charles Foster		Octo 28 1869	Jas Nott & Mary E Hoddinott		84 N Eden		
"	19	"	Hetty Jane	Jany 18/70	Benj & Rebecca	Benj & Rebecca Miller		68 Mulliken		
"	20	"	William Webster Asbury		Feby 10. 1870	Sol.r & Cornelia Monroe		87 N Caroline		
March	15	"	Mary Isabel		Octo 12 1869	B.H. & M.A. Wiltenson		52 " "		~~In the Church~~
	27		Thomas Wesley			& Geo.e Coleman		S. Spring		In the Church
	"		Marion Christopher		Mar 8. 1870	Marion & Rebecca Johnson		370 E. Fayette		"
	"		Rebecca Virginia		" " "	"		"		"
April	7		Thomas Ellwood		Nov 29 1869	C.P. & M. Grissen dec'd		826 N. Balto St		at 30 S Caroline
	"		William Edwards		Dec 4 1869	Wm J. & Geo.e Gursendaffer		30 S Caroline		
	"		Drusilla Elizabeth		Octo 28. 1869	J.P. & Cecilia Townsend		376 E. Balto St		
	15		Amanda Davis	Adult				116 N. Central Av.	"	

Record of Baptisms.

Date.		Names of Subjects.	Adult or Infant.	Date of Birth.	Names of Parents.	Mode of Baptism.	Residence ~~Place of Baptism.~~	Officiating Minister.	Remarks.
1870 April	15	Reuben - Allen	Adult				61 Hollands	Rev J K Wheeler	
" "	24	Frances Elizabeth - Waltham	"						
" "	"	John Birch Mason							
" May	9	George Edward		Nov 9. 1867	C.H. & S.J. Myers		128 Low St		
" "	10	Willie Wheeler		Dec 5 1866	Chaney H and		120 S Caroline		
" "	"	Laura Keziah		July 5. 1869	Maria E. Swift		"		
" June	1	William Benjamin			J.H. & S.W Blades		103 S Bond		
"	3	Levi		Nov 18. 1864	Louisa L Silver		21 S Caroline		Singleton Silver the father dead
"	"	Mary Catherine		April 18. 1867	"		"		
	6	Eliza Jane		April 1870	H. & Martha Woods		High Alley		
	12	Cora Maria		Nov 1869	Wm H & M.E. Ripley		Locust Point		
	19	Lilly May		Feby 25 1870	N.W. & S.R. Dorsett		163 E. Fayette		
	20	Benjamin Franklin		Dec 24. 1869	Joseph & Sarah R Fisher				
		Orlando Lee		Aug 2. 1868	Wm & Clara Lawrence		28 May St		
July	3	Florence Estelle		May 30 1867	A.R. & S.J. Watts		69 S Caroline		
		Henry Alexander		Feby 4 1870	"		"		
	10	Celie		April 1870	Elizabeth Williams		N Spring		Col'd
	13	Abigail		Sept 18. 69	B.C. & K Vandyke		Hammonds		
	14	Elizabeth Emily		July 8. 1869	I & E. Summerville		46 Short St		
	21						201 E. Fayette		
	24	Anna May		July 16. 1870	J.T. & M.E. Mitchell		13 N Bond		
Aug	30	Anna Louise		Oct 15 1868	G.R. & A.L. Mann		390 E. Fayette		
	6	Charles Meley		Aug 7. 1870			"		
Sept	7	Robert Ellis		July 15 '70		Bap	65 N Caroline		
	16	Charlotte Elizabeth		Mar 8 1870	J.B. & S.A Redman		105 S Bond		
	19	Ella Virginia		Sept 12 1870	J.W. & S.V. Killmon		220 E Fayette		
	"	Minerva Virginia		Oct 9 1869	J & A M Coleman				
	20	John Quincy		Dec 26 1869	J.H. & Annette Boy		1102 E Lombard		
	26	Nellie Spencer		May 7 70	~~Ed & A. M Sickles~~		199 E. Fayette		
	27	Edward Everett		Sept 24 1869	E.W. & A. M Sickles				
	"	Jefferson Jackson		Mar 17 1862	Leo N & M Bar				
October	14	Lionel Amanda		Mar 12 1867	Hermijo W an		19 S. Bond		
		Carrie Irene		Sept 22 1870	Harriett E. Hen		"		} Twins
		Hermigetta		"			"		
		Florence P		June 27 1866	Francis P and		130 S. Ann		
		Joseph Francis		July 15 1870	Susan V Hickman		"		
November	23	Mary Rhenda		Sept 7. 1870	J & M.E. M Cauley		23 S. Caroline		

Record of Baptisms.

Date.	Names of Subjects.	Adult or Infant.	Date of Birth.	Names of Parents.	Mode of Baptism.	Residence Place of ~~Baptism.~~	Officiating Minister.	Remarks.
1870 November 23	John Henry - Martyn	Adult				53 N Eden	J. K. Wheeler	
October 13	Charles		Octo 30/66	Lewis & Mary J		N Caroline	"	
	Hany		Jany 22/68	Crosby		N Caroline	"	
December 16	John Adolphus		Octo 12/70	Jno B & Sarah J Ellis		70 McElderry		
" 25	Francis Augustus		Nov 26/70	Geo & Fanny Courtney		9 Bank St		
1871 Jany 4	William Saunders		Jany 22/69	N. St & A. M. Bailie		382 E Balto St.		
17	Henry Winter		Mar 27/70	S. & E. J. Grape		35 Styles St		
1871 Feby 4	James Edwards		Jany 8. 1871	Geo A. & Mary S Alwell		233 Bank St		
6	Ida May		April 29/68	S. C. & M. A. Horney		94 S Caroline		
	Margaret Virginia		June 7. 1870	"		"		
March 9	Lillian		Sept 16. 1870	S. S. & M. V. Benjamin		5 Orleans		
15	Samuel George Ellsworth	About	Dec 13 1870	And & J. Ayers		102 Gough		
1869 June 3	Edward Eugene		Aug 30/68	Wm M E Knauff				
" " 6	Mary Belle		Mar 28/69	C. H. & Anne Despeaux				
1871 April 17	Rosaline Rust		Nov 8/68	Geo W & J. [illegible] Hall		47 S. Bond		
" "	Hattie Caswell		Mar 8/71					
29	Irene Pontier	adult				352 E Balto St		
May 18	Clifton Leyther		Mar 12/70	J M & M C Bladin		7 Lloyd		
22	George Edwin		30 Nov 1870	A. & M E Ewalt		7 N Bond		
23	William Henry		Mar 11/69	N St A. Gurney		231 E Lombard		
	Nathan Bridley		Octo 25/70	"		"		
	Helen Marie		June 8/70	J M & E. H Ashton		"		
31	Edward Wheeler		Nov 14/70	W W & L T. Adams		93 N Eden		
June 6	Francis Richard		Feb 13/70	J. R & E. J Hart		62 Holland		
July 5	Ella		June 21/71	Wm & Cath Farland		201 E Fayette. I have bap. 4 buried 1 child in year from this family. They have lost 7 out of 8-		
30	Mary Elizabeth Haynie	adult						
"	Sophronia Belle Haynie	"						
"	Florence Stewart	"						
"	Stewart	"						
"	Cincinnatti - Parker	"						
	Margaret Virginia Potts Skillman	Infant						
"	Harry Egerton -		Sept 20 1857					
	Cora Adelaide		Sept 27 1859					
	Beauregard Keacle Wallace.		Aug 29 1861	Mary K Pontier		352 E Balto St		
	Eliza Curley		Sept 11 1865	352 E Balto St				
	Donald McElvaine		Mar 16 1867					

Record of Baptisms.

Date.	Names of Subjects.	Adult or Infant.	Date of Birth.	Names of Parents.	Mode of Baptism.	Residence Place of ~~Baptism.~~	Officiating Minister.	Remarks.
1870 November 23	John Henry Martyn	Adult				53 N Eden	J. K. Wheeler	
October 13	Charles		Octo 30/66	Lewis & Mary J		N Caroline	"	
	Hany		Jany 22/68	Crosby		N Caroline	"	
December 16	John Adolphus		Octo 12/70	Jno B & Sarah J Ellis		70 McElderry		
" 25	Francis Augustus		Nov 26/70	Geo & Fanny Courtney		9 Bank St		
1871 Jany 4	William Saunders		Jany 22/69	W. & A. M. Bailis		382 S Balto St.		
17	Henry Winter		Mar 27/70	S. G & J. Grafe		35 Styles St		
1871 Feby 4	James Edwards		Jany 8. 1871	Geo A & Mary S Atwell		233 Bank St		
6	Ida May		April 29/68	S. C & M. A. Horney		94 S Caroline		
	Margaret Virginia		June 7. 1870	"		"		
March 9	Lillian		Sept 16. 1870	S. S & M. V. Benjamin		5 Orleans		
15	Samuel George Ellsworth	About	Dec 13 1870	And & J. Ayers		102 Gough		
1869 June 3	Edward Eugene		Aug 30/68	W. & M. E. Knauff				
" " 6	Mary Belle		Mar 28/69	C. H. & Anne Despeaux				
1871 April 17	Rosaline Rust		Nov 8/68	Geo W & Jennie F Ball		475. Bond		
" "	Hattie Caswell		Mar 8/71					
29	Irene Pontier	adult				352 E Balto St		
May 18	Clifton Leyther		Mar 12/70	J. M. & M. C. Bladen		7 Lloyd		
22	George Edwin		30 Nov 1870	A. & M. E. Ewalt		7 N Bond		
23	William Henry		Mar 11/69	W. & A. Gurney		231. E Lombard		
	Nathan Bridley		Octo 25/70	"		"		
	Helen Marie		June 8/70	J. M. & E. A. Ashton		"		
31	Edward Wheeler		Nov 14/70	W. W. & L. T. Adams		93 N Eden		
June 6	Francis Richard		Feb 13/70	F. R & E. J. Hart		62 Holland		
July 5	Ella		June 21/71	Wm & Cath. Farlan		201 E Fayette. I have bap. 4 buried 1 child in a year from this family. they have lost 7 out of 8-		
30	Mary Elizabeth Haynie	adult						
"	Sophronia Belle Haynie	"						
"	Florence Stewart	"						
"	Stewart	"						
"	Emmanuel - Parker	"						
	Margaret Virginia Potts Skillman -	Infant						
"	Harry Egerton -		Sept 20 1857					
	Cora Adelaide		Sept 27 1859					
	Beauregard Jeacle Wallace.		Aug 29 1861	Mary K Pontier		352 E Balto St		
	Eliza Curley		Sept 11 1865					
	Donald McElvaine		Mar 16 1867	352 E Balto St				

Record of Baptisms.

1871 Date.	Names of Subjects.	Adult or Infant.	Date of Birth.	Names of Parents.	Mode of Baptism.	Place of Baptism.	Officiating Minister.	Remarks.
August 5	Lucia Elmira		Sept 10/70	Jas C & S.A. Woods		112 E. Fayette	J.R. Wheeler	
"	Lottie Virginia		Aug 1/70	W.J. & Eliz[a] Smith		"		
"	Howard Paul		June 26/70	Paul & Mary Shettle		1 N Caroline		
" 14	Willie							a Col[d] Child —
May 13	Alverta							"
August 15	Sarah Louisa		July 14 1870	Jas O & S.S. Button		Middle River Neck		at Wesley Stevens
" 19	"John Hamilton"	Minister	adult					
" 20	Sprague Joseph		July 5. 1870	S.J. & Harriett J. Butler		199 Jefferson St		
October 26	Edward			E. & M.J. Seibert		37 S. Exeter		
" "	John Baltzell		Aug 14. 1871	Rev J.R. & J.C. Wheeler		"	Rev J.S. Deale	
Novem	Gertie Bro[n]		Aug 10 1871	H.L. & E. Jurgens			Rev J.R. Wheeler	
" 28	Eugene Herbert		June 28 "	Wm & Annie Brown				
Decem	Adra Maria							
	George Wheeler							
Infant	Anna Elizabeth		July 14. 1871	Wm H. & J.C. Mobley		209 Bmd[o]		
Sept 4	Charles Joseph		May 28/69	Chas & Virginia				
	Wm McKendree		Aug 8/71	Rosetta Hop				
	2 Colo[d] Children							
Aug 15	Sarah Louisa		June 14/70	Jas. O & S.S. Button	Hom	Middle River Neck		
Sept 7	Sarah Ellen		Octo 5/70	Geo E & M.V. Taylor		318 Gay St		
	Samuel		July 20/70	S & E[l] Boone		"		
17	George Samuel		Dec 17/70	Jas & Susan Lopez				
25	Edmund Clinton		Mch 9/71	L.S. & W. Mitchell		114 S Bond[o]		
24	Claudine Otis		Jany 3/64	Otis & S.E. Gray		in the Church		
	Ann Olivia			Wm L. & M.S. Bryant				
	John Wayson		Aug 15/71	H. & Alice Dudrow		30 S Caroline		
Octo 26	George Herman		Dec 6/1870	Edw[d] & A.M. Sickle		37 S. Exeter St		
	Isaac		June 3/71	W.H. & O.I. Olivia		in the Church		
Octo 31	John Edwin		June 23/70	Jas E. & Mary R. Dashiell		6 Washington St		
	Lizzie		July 20/70	Wm D. & H.J. Benson				
Decem 7	Charles Marion		Dec 7. 1870	Thos C. & Em. V. Wilkinson		875 Gay St		
"	Clara Maria	Twins	Sept 30. 1871	J.H. & Mary R. Newman		"		
	George Wheeler					"		
25	Blanche Willis		June 28/71	Henry & Eliza L. Allen				
1872								
January 1	Harry Buscup			J.G. & M.E. Dellehunt				

Record of Baptisms.

1872	Date.	Names of Subjects.	Adult or Infant.	Date of Birth.	Names of Parents.	Mode of Baptism.	Place of Baptism.	Officiating Minister.	Remarks.
January	9	Laura Virginia		Jany 26 1870	Fred & L. V. Locke		321 E Biddle	J. R. Wheeler	
		Carrie Sykes		Novem 27/71			North East		
	10	Emma Jane		12 yrs old	John. L. A.		Corner of		
		Charles Edward		10 "	and		Baltimore St		
		John Wesley		7 "	Jane Houser		" and		
		Mary Catherine		4 "			Central Avenue		
		Grace Belle		2 "			"		
		James Carey		31 July 1869	Jas & Mary Williams		"		
		Lydia Elizabeth		Aug 5. 1864	E. & M. L. Robinson		"		
		Lilly Mayde Lamphins		Octo 23 1870	Thos H. & G. Carter				
	11	Harriet Jane Forrest	Adult				62 Block St		
		George Parker		12 yrs old	Anna Bonawell		"		
		Drusilla Frances		Aug 9/70	Thos A. Bonawell		"		
	22	Sarah Amelia		June 4 1871	Henry & Mary Ely Shipley		23 N Bond		
	28	Charles Clefton		Dec 13/70	Jas H. & Josephine A. Adams		on the Church		
	"						do		
February	6	Florence,		Jany 29. 1872	Jos. W. & Ann M. Harlitz		38 E Balto St		
	8	Ella Virginia		Mar 5/69	Chas A. & Mary E				
		Harry Augustus		Nov 25/71	Briscoe				
	20	Lydia Augusta		Sept 3/71	C.H. & M.A. Wilkinson		52 N Caroline		
	25								
	1								
	"								
	"								
	25	George Albert			Thomas & Sarah Bond		76 N Bond		
	29	John Thomas		Mar 22/70	Jas. & Emily F. Jones		22 S. Caroline		
	"	John Thomas		Sept 3/71	Jas H. & Laura J. Higgs		" "		

Marriage Record.

1866

Date.	Names of Parties.	Residence.	Place of Birth.	Occupation of Male.	Age.	Officiating Minister.	Remarks.
March 21st	John W Young Sarah J Harrison	Baltimore City Talbot County Md				Asbury R Reiley	
April 4 4th	Frederick L Vaulbert Mary F Vickery	Baltimore City Md " "				Asbury R Reiley	
Apl 5	James Redmond Ellen Lafferty	Baltimore City Md " "				Asbury R Reiley	
Apl 9	John B Elliott Sarah Jane Young	Baltimore City Md " "				Asbury R Reiley	
Apl 25th	Henry L Brunt Julia Bance	Baltimore County Md " "				Asbury R Reiley	
May 10th	George Ackerman Louisa Morse	Annapolis Md Baltimore City Md				Asbury R Reiley	
May 23d	Walter J Stansbury Pauline McClellan	Baltimore City Md " "				Asbury R Reiley	
June 7th	William F Ely Mary E Collett	Baltimore City Md " "				Asbury R Reiley	
June 12	George W Rhea Louisa C Wingate	Norfolk Va Baltimore City Md				Asbury R Reiley	
July 10th	William B Batrup Elija Jones	Baltimore City Md " "				Asbury R Reiley	
July 12th	Thomas J Cooper Sophia J Kraus	to Baltimore City Md " "				Asbury R Reiley	
July 17th	Moses Harshey Mary Broderick	to Baltimore City Md " "				Asbury R Reiley	
July 20	William S Beachum Caroline Biddersom	Norfolk Va Baltimore City Md				Asbury R Reiley	

87

Marriage

Date.	Names of Parties.	Residence.	Place of Birth.
September 4th 1866	John Springs Mary A Merritt	Charlotte North Carolina Baltimore City Md	
October 1st "	Daniel Malone Christina V Sullivan	Baltimore City Md " " "	
Oct 3 "	Henry Frederick Mary E Hartley	Baltimore City Md " " "	
Oct 11 "	Richard J Warrick Melvina E McKean	Baltimore City Md " " "	
Oct 16 "	John A Applegarth Josephine S Harrison	Baltimore City Md " " "	
Oct 16 "	Samuel West Mary K Conner	Baltimore City Md " " "	
November 8 "	Thomas H Blankenship Lettie J Crawford	Richmond Va " " "	
Nov 18 "	Frances A Everett Emma C Trumbull	Baltimore City Md " "	
Nov 20 "	Joseph H Maskell Anna M Bull	Baltimore City Md " "	
Nov 27 "	Henry J Simpson Laura A Glenn	Kent Co Md " " "	
December 13	Isaac W Carter Elizabeth A Carter	Lancaster Pa " "	
Dec 20	William C Briscoe Ann J Hiscowell	St Marys Co Md Baltimore City	
Dec 20	Jefferson Davis Maria Benson	Balt Co City Md " " "	

Record.

Occupation of Male.	Age.	Officiating Minister.	Remarks.
		Asbury R Reiley	
		Asbury R Reiley	
		Asbury R Reiley	
		Asbury R Reiley	
		Asbury R Reiley	
		Asbury R Reiley	
		Asbury R Reiley	
		Asbury R Reiley " " "	
		Asbury R Reiley " " "	
		Asbury R Reiley " " "	
		Asbury R Reiley " " "	
		Asbury R Reiley	
		Asbury R Reiley	

Marriage Record.

Date.	Names of Parties.	Residence.	Place of Birth.	Occupation of Male.	Age.	Officiating Minister.	Remarks.
December 24th 1866	John Lilly Mary Jane Sable	Baltimore Co. Md. " " "				Asbury R. Reiley	
Dec 25	Daniel Henry Mary Maccan	Balt. city Md. " "				Asbury R. Reiley	
Dec 31	John T. Steele Elizabeth Gardner	Balto city Md. " "				Asbury R. Reiley	
January 3 1867	William H. Pratt Louisa Harker	Balto city Md. " "				Asbury R. Reiley	
Jany 24	Henry W. Goldsborough Emma Robbins	Frederick Co. Md. " " "				Asbury R. Reiley	
Febyary 11	Basil P. Sanner Laura S. Hughes	Balto city Md. " "				Asbury R. Reiley	
Feby 14	William Weitzel Eliza Ann Gross	Balto city Md. " "				Asbury R. Reiley	
Feby 25	Henry H. Gerhardt Mary J. Cole	Balto city Md. " "				Asbury R. Reiley	
March 3	John C. Zimmerman Susan F. Askey	Balto city Md. " "				Asbury R. Reiley	
March 24	James G. Massey Annie L. Massey	Balto city Md. " "				Asbury R. Reiley	
March 26	Joseph G. Brown Elizabeth Hazenrth	Balto County Md. " "				Asbury R. Reiley	
April 2	B. F. Barnes Elmira Armstrong	Balto city Md. " "				Asbury R. Reiley	
April 7	John Monocle Eliza Thomas	Balto city Md. " "				Asbury R. Reiley	Coloured

Marriage Record.

Date.	Names of Parties.	Residence.	Place of Birth.	Occupation of Male.	Age.	Officiating Minister.	Remarks.
April 25 1867	Samuel H Ridley Laura J Ebitz	Baltimore City Md " " "				Asbury R Ridley	
April 25 "	Henry Ellsler Martha Rutledge	Baltimore City Md " " "				Asbury R Ridley	
May 3 "	Thomas Murphey Ann Jeffries	Baltimore city Md " "				Asbury R Ridley	
May 7 "	Thomas Hicks Sarah E Swan	Baltimore city Md " "				Asbury R Ridley	
May 9 "	Joseph H Howard Margaret S Carr	Harford Co Md " " "				Asbury R Ridley	
May 9 "	Wm D Johnson Ann Maria Pere	Baltimore City Md " " "				Asbury R Ridley	Colored
May 14 "	Wm J Sheeley Leonora S Garrett	Baltimore city Md " " "				Asbury R Ridley	
May 20 "	Thomas W Donaldson Ella H Thompson	Baltimore City Md " " "				Asbury R Ridley	Brides Fathers
May 21 "	Charles H Boone Isabella Parsons	Baltimore city Md " " "				Asbury R Ridley	
May 29 "	John Bernard Lavinia C Howard	Baltimore Co Md Harford Co "				Asbury R Ridley	
June 10 "	Chas E Cole Ella R M Young	Baltimore city Md " " "				Asbury R Ridley	
July 16 "	Walter Micklethwaite Mary Ramsey	Allegheny Co Md Formerly of Bailey Yorkshire Baltimore city Md Formerly of Bailey York	England "			Asbury R Ridley	
July 21 "	Aaron B Thomas Kate A Bailey	Somerset Co Md Balt City "	Eden Street			Asbury R Ridley	

Marriage Record.

Date.		Names of Parties.	Residence.	Place of Birth.	Occupation of Male.	Age.	Officiating Minister.	Remarks.
September	14 1867	Wm. J Donaho Susan A Kavey	Balt. City Md. " " "				Asbury R Reiley	
October	9 "	Edward J Taylor Mary Gould	Balt. City Md.				Asbury R Reiley	
Oct	13 "	Martin L Speckler Mary V Mathews	Balt. City Md. Worcester Co. Md.				Asbury R Reiley	
Oct	24 "	Lewis R Smith Catherine Smith	Anne Arundle Co. Md. Balt. City Md.				Asbury R Reiley	
Oct	30 "	Samuel H Morgan Sarah J Durham	Balt. City Md. " " "				Asbury R Reiley	
Oct	31 "	William B Eslin Lorrisa S Brown	Balt. City Md. " " "				Asbury R Reiley	
Oct	31	James S Smith Christina Mcgraw	Balt. City Md. " " "				Asbury R Reiley	
November	7	Frederick Fickey Elizabeth A Ward	Balt. City Md. Calvert Co. "				Asbury R Reiley	
Nov	11	Charles C Simpson Martha A White	Balt. City Md. " " "				Asbury R Reiley	
Nov	14	Zebedee Insley Amanda Ritchet	Dorchester Co. Md. " " "				Asbury R Reiley	
Nov	26	George W Mount Imogene Tucker	Balt. City Md. " " "				Asbury R Reiley	
Nov	28	George H Holdsworth Sarah E Lee	Balt. City Md. " " "				Asbury R Reiley	
December	18	George Cornelius Emma Griffin	Balt. City Md. " " "				Asbury R Reiley	

Marriage Record.

Date.	Names of Parties.	Residence.	Place of Birth.	Occupation of Male.	Age.	Officiating Minister.	Remarks.
January 1st 1868	John D Cunningham Alice Barringer	Balto. City Md. " " "				Asbury R Reiley	
Jany 6 "	Charles H Ray Julia Ballard	Balto. City Md. " " "				Asbury R Reiley	
Jany 7 "	Thomas H Boyer Annetta Phillips	Balto. City Md. " " "				Asbury R Reiley	
Jany 12 "	George W Debree Lewis J Labragne	Balto. City Md. Balto. City Md.				Asbury R Reiley	
Jany 31 "	George Bowen Josephine McIntosh	Balto. City Md. " " "				Asbury R Reiley	70 couples in two years
March 19 "	Stephen S Bowen Isabella Cullison	Balto. City Md. " " "				Asbury R Reiley	
March 24 "	Wilson Denton Margaretta J Mitchell	Nova Scotia Balto. City Md.				Asbury R Reiley	
March 24 "	Ennalls J Marshall Mary J Parker	Balto. City Md. " " "				Asbury R Reiley	
April 9 "	Richard F Wallace Hannah M Hall	Harford Co. Md. Washington Co. Md.				Asbury R Reiley	
April 12 "	Joseph E Brent Janet Tucker	Balto. City Md. " " "				Asbury R Reiley	
April 19 "	Edward S Armstrong Regina B Hall	Balto. City Md. " " "				Asbury R Reiley	
April 21 "	William S Maxwell Elizabeth M Zearley	Balto. City Md. " " "				Asbury R Reiley	
May 20 "	James L Duncan Louisa J Linzey	Balto. City Md. " " "				Asbury R Reiley	

Marriage Record.

Date.		Names of Parties.	Residence.			Place of Birth.	Occupation of Male.	Age.	Officiating Minister.	Remarks.
June	2nd 1868	William H Wooden Joanna Wield	Balt.	City	Md.				Asbury & Reiley	
June	2 "	Bankerd & Barr Georganna V Cyphers	Balt.	City	Md.				Asbury & Reiley	
June	13 "	John H Jenkins Adaline Johnson	Balt.	City	Md.				Asbury & Reiley	
June	14 "	James L Carroll Rachael A Hamilton	Balt.	City	Md.				Asbury & Reiley	
June	25 "	C. C. Stansbury Catherine Benard	Balt.	City	Md.				Asbury & Reiley	
July	9 "	John J Hardesty Hannah A Hughes	Balt.	City	Md.				Asbury & Reiley	
July	21 "	George W Woodward Alice A Swan	Balt. St. Michaels	City "	Md. Md.				Asbury & Reiley	
August	4 "	Lawrence Rigger Elizabeth Willey	Balt.	City	Md.				Asbury & Reiley	
August	6 "	Thomas Brookland Emma A Wickens	Balt.	City	Md.				Asbury & Reiley	
August	9 "	William Allen Elizabeth Norris	Balto	City	Md.				Asbury & Reiley	
August	11 "	George W Livingston Alice V Peregoy	Balto	city	Md.				Asbury & Reiley	
August	16 "	James P Harker Adaline Russell	Balt.	City	Md.				Asbury & Reiley	
August	27 "	Charles Despeaux Annie Joseph	Balt.	City	Md.				Asbury & Reiley	

Marriage Record.

Date.			Names of Parties.	Residence.	Place of Birth.	Occupation of Male.	Age.	Officiating Minister.	Remarks.
September	6	1868	John J McGuire Barbara A Kepler	Balt[o] City Md. " " "				Asbury R Reiley	
September	10	"	Edward Sickle Alice Frust	Baltimore City Md. " " "				Asbury R Reiley	
September	13	"	William E Wilson Amelia Jones	Balt[o] City Md. " " "				Asbury R Reiley	colored
October	1	"	Hes[r] F Creamer Mary A McLean	Baltimore City Md. " " "				Asbury R Reiley	
October	5	"	Daniel E Wilyburger Georgeanna Weiner	" " " Baltimore City Md.				Asbury R Reiley	
October	20	"	Edward Hopkins Susan Eaton	Annapolis Md. Baltimore City Md.				Asbury R Reiley	
October	26	"	Joseph Stansberry Martha Sticks	Carol County Md. " " "				Asbury R Reiley	
November	5	"	William H Campbell Annoretta Wright	Balt[o] City Md. " " "				Asbury R Reiley	
November	12	"	R Emory Taylor Cassie J Blacklar	Harford County Md. Baltimore City "				Asbury R Reiley	
November	16	"	Franco Silver Louisa Darbaw	Santa Cruz Spain Baltimore City Md.				Asbury R Reiley	
November	19	"	William W Boyer Mary J Zellman	Baltimore City Md. " " "				Asbury R Reiley	
November	22	"	William H Sinclair Ann Louisa Barker	Baltimore City Md. " " "				Asbury R Reiley	
December	1	"	Jacob Rosier Alberta V Gray	Baltimore City Md. " "				Asbury R Reiley	

Marriage

Record.

Date.	Names of Parties.	Residence.	Place of Birth.	Occupation of Male.	Age.	Officiating Minister.	Remarks.
December 3 1868	C Marion Leitch Emma Foster	Baltimore City Md. " " "				Asbury R Reiley	
December 2 "	John Scholl Finica Jones	Baltimore City Md. " " "				Asbury R Reileys	
December 14 "	William Woods Cassandra King	Baltimore City Md. " " "				Asbury R Reileys	
February 4 1869	Edward Duffy Elizabeth M Jackson	Baltimore City Md. " " "				A R Reiley	Coloured
February 18th "	Edward Sullivan Eliza R Hooper	Baltimore City Md. " " "				Asbury R Reiley	
February 18th "	Charles E Watts Mary E Forrest	Baltimore Co. Md. " " "				Asbury R Reiley	
March 15 "	James C Carr Mary E Carr	Harford Co. Md. " " "				Asbury R Reily	
February 13 "	Charles F Keene Mary A Carp	Baltimore City Md. " " "				Asbury R Reiley	112 Couples
February 18th	John C Weitzel Ida Wilson	Baltimore City Md. " " "				Asbury R Reiley	113

Marriage Record.

Date.	Names of Parties.	Residence.	Place of Birth.	Occupation of Male.	Age.	Officiating Minister.	Remarks.	Fee
March 1869 28	Joshua Boone C. Armstrong	Baltimore Md "		Mariner	31 26	Joseph R Wheeler Col'd		.00
April 1	Samuel Rose Mary L Sewards	" "		Engineer	22 19			.00
" 13	Joshua N. Stockdale Mrs Elizabeth A. Miller	" "		Pattern Maker	52 35 7			.00
" 20	Charles M. Snyder Mary Herrold	" "		Laborer	22 19			
" "	Francis Semmons Margaret F. Snyder	" "		Carpenter	21 17			.00
" 22	Abram S. Miles Emma R Williams	" "		Grocer	27 23		2	10.00
" 29	Thomas G. Conway Adelia Lynch			Sailor	35 23			.00
May 8	James Jones Sarah G. Jones	" "		Mechanic	21 22			.00
" 10	Ferdinand Kraft Josephine V. C. Feck	" "		Clerk	26 23			1.00
" 11	Thomas Bean S. E. Dorsey	St. Mary's Co Md Howard Co Md			30 25			.00
" 18	William W. Dorsett Laura R. Jones	Baltimore Md " "		Cigar Maker	29 27			.00
June 1	James R. Hooper Mary E. Spencer	" "		Merchant	34 22			.00
" 11	John H. T. Jerome Olivia Kimberly	" "		None	22 18			.00

Marriage Record.

Date.	Names of Parties.	Residence.	Place of Birth.	Occupation of Male.	Age.	Officiating Minister.	Remarks.	
1869 June 27	Jacob D. Merriken	Baltimore	Md			Joseph K. Wheeler		.00
	Mary Teresa Geppnick	"						
" 29	Frederick Gardner	"		Mercksler	25	"		.50
	Lena Frank	"			20			
July 1	Richard McCollaster	"		Mariner	23	"		.00
	Emma B. Marshall	"			19		She is only 17 years old.	
" 4	Thomas G. White	"		Clerk	24	"		.00
	Marian B. Coyle	"			18			
" 8	John A. Roycroft	"		Mariner	25	"		.00
	Anna M. Beal	"			22			
" 21	Henry Jones	"		Copper Smeller	23	"		.00
	Ann John	"			16			
Remarriage in Chancery see Court Proc. 4	John Ricketts	"		Printer	45	"		.00
✓	Helen C. Drury	"			30			
September 2	Levi Bryant	Anne Arundel		Laborer	29	"		.00
	Mrs Melesia Franklin	Baltimore City		Seamstress	27			
" 6	Daniel Wheatley	"		Waiter	23	"	Colored	1.00
	Mary R. Barnett	"		Porch Packer	19			
" 7	Winfield Scott Grape	"		Clerk	22	"		.00
	Ella Murray Richardson	"		—	19			
" 7	George Kelly	"		Cook	27	"	Colored	1.00
	Ann E. Tucker	"			27			
" 12	Robert Shelton	"		Engineer	35	"		.00
	Mary Ann Gardner	"			28			
" 15	James Edwin Davis	"		Merchant	30	"		.00
	Mary Rebecca Cox	"		—	19			

Marriage

Date.	Names of Parties.	Residence.	Place of Birth.
1869 August 28	Charles H. Hinds Rachael Sunwalt	Baltimore City Md " "	
October 19	W. D. Porter Elizabeth Pugh	Baltimore County " "	
" 21	Jasker Groves McCurley Mary C. Holden	Baltimore City " "	
Novem 11	Nathaniel Walmsley Mary M Watts	" " " "	
" 11	James H. Brunker Mrs Indiana J. Farson Mrs Indiana Farson		
" 24	John Johnson Ann Hughes	Washington D.C. " "	
" 25	Edward M Price Emma R Robinson	Baltimore Md " "	
Decem 13	James C Demint Eliza Hanberry	St Mary's Co Md South Carolina	
" 2nd	Shryer Stover Frances Woodley	Baltimore Md Charlestown W. Va	
1870 Jany 4 1870	Jacob H. Augur Ella Bartlett	Baltimore Md " "	
" 16 "	William A. Fowble Miss Susan A. Plummer	150 Lee Street "	
" 20 "	W. Washington Adams Laura V Brady	Charlestown Mass Baltimore Md	
30 Sunday	James K P. Airey Mary Anne Werb	Baltimore "	

Record.

Occupation of Male.	Age.	Officiating Minister.	Remarks.	
Sailor	21 19	Joseph R Wheeler		.00 .00
Farmer	22 18	"		.00
Shoemaker	24 21	"		.00
Oysterman	24 28	"		00
Sailor	25 35	"		00
Claim Agent	72 65	"	Both communicants	00
Clerk	33 32	"		.00
Farmer	22 17	"		.00
Carpenter	29 25	"		.00
Clerk	21 19	"		.00
Fireman B.&O.R.R.	36 37	"		.00
Clerk	24 19	"		.00
Sailor	27 19	"	Forward	.00 .00

Marriage

Date.	Names of Parties.	Residence.	Place of Birth.
July 3 1870	G. S. Bardwell	Baltimore	Md
	Mary E. Lynch	"	"
" 6 "	William H. Morrow	"	"
	Maggie Geddon	"	"
21	Benjamin Codd	"	"
	Elizabeth A Lynch	"	"
23	Samuel E. Mathews	Harford Co	
	Mrs Ella A Michael	"	"
March 9	Francis Masick	Calvert Co	
	Frances North	"	"
10	Richard M Cadden	Balto. City	
	Lizzie A Pennington	"	
16	Luther S. Mitchell	"	
	Laura M Bolton	"	
22	Ralph Rutter	"	
	Anna Serier	"	
24	William McClean	"	
	Anna Key	"	
April 7	John R Kirwan	"	
	Sarah J. Hopkins	"	
" 20	William H. Richardson	"	
	Mary Ann Perle	"	
" 28	George W. Hook	"	
	Rosannia Retenger	Detroit Mich.	
May 12	George L. Rundle	Baltimore Md	
	Kate Gaskins	"	

Record.

Occupation of Male.	Age.	Officiating Minister.	Remarks.	
			Amt forward	.00
Clerk	21	Rev J R Wheeler		
	18			
Queens ware Packer	21	"		.00
	18			
	26	"		.00
	21			
	26	"		.00
	26			
	23	"	$C3R	4.00
	23			
	21	"		1.00
	20			
Mariner	26	"		2.xx
	22			
Silversmith	48	"	Fee in Gold. Rem 12¢	4.8x
	26			
Mariner	25	"		axf.
	19			
Mechanic	21	"		3.xx
	20			
Constable	44	"		1
	40			
	23	"		4.
	22			
Butcher	25	"		axf.
	19			

Marriage

Date.		Names of Parties.	Residence.	Place of Birth.
May 16	1870	Thomas C. Wilkinson Emma V. Boon	Balto. Md " "	
" 17	"	Corbin W. Insley Anna Mister	Dorchester Co Md do	
June 7	"	Daniel A Jones Virginia E. Ellerington	Philadelphia Pa Cecil Co. Md	
" 16	"	Irving M. Sangrall Lucinda C. Todd	Dorchester Co Md " " "	
" 18	"	James W. Pritchett Ruth Ellen Todd	" " " " " "	
" 19	"	William Waner Mary Lastanei	Baltimore City " " "	
20		W.H. La Porte Lou Hinzman	" " " "	
21		Charles Lindsay Fanny McClellan	Bangor Maine Baltimore City	
July 5		John H. Williams Ella M League	Baltimore Md " "	
" 12		Henry C. Fossett Maggie V. Brady	" " " "	
August 10.	"	John A. Stokes Mary E Zigler	" "	
Aug 28	"	J. H. Coburn Katie Burns	" " " "	
Sept 1	"	William J. Heath Susanna Anderson	Anne Arundel Co Md " " "	

Record.

Occupation of Male.	Age.	Officiating Minister.	Remarks.	
Wood Turner	25 18	Rev J. K. Wheeler		B. —
Sailor	27 18	"		J. —
	35 30	"		Ex/—
Sailor	24 20	"		ax/-
Waterman	30 19	"		B. —
	21 18	"		CB/.
Sigar Maker	29 19	"		WBJ
	25 20	"		CH/—
Shoemaker	25 21	"		ax/.
Salesman	27 23	"		JB
Carpenter	22 22			ya
Bricklayer	23 17	"		JB
Farmer	21 18			ax/.

Marriage Record.

Date.	Names of Parties.	Residence.	Place of Birth.	Occupation of Male.	Age.	Officiating Minister.	Remarks.	
Sept 5 1870	John H. Willis Lillie Jones	Baltimore Md " "		Carpenter		Rev J.K. Wheeler	Fee in	agt
#Certificate returned to Auditor								
Sept 6 "	George A. Gardner Emma V. Marden	" " " "		Clerk		"		B.
" 9 "	John Smith Teresa Rankle	" " " "		Upholsterer	22 19	"		H
*See below								
" 19 "	Walter Crook Elizabeth Funk	" " " "		Clerk	21 20	"		B
Octo 19 "	Wm. H. Mobley Josephine C. Briscup	" " " "		Stone Cutter	28			agt
" 21 "	George Englehart Catherine Deusch	Hanover Penna Baltimore Md		Laborer	26 30			1.00
" 25 "	Wm J. Mahart Ida Rosella Rogers	" " " "		Finisher	22		Says his name is "Maharg"	5.00
Nov 2								
Nov 2 "	William R. Stetkerds Sarah E.D. Andrews	" " " "		Laborer			Bergare no Fee	
" 15 "	Moses Ashton Jane Eldridge	" " " "		Sailor Seamstress			Col'd people	2.00
Sept 9 "	Robert H. Smith S. Annie Barnes	New York Baltimore		Telegraph Operator				Ext
Decem 1	Thomas Blades Susan Kirby	Talbot Co Md Baltimore	* See remark	Merchant	50 35		The Brides full name is Susan E	agt
" 5	Charles H. Pomroy Susan M. Dement	St Mary's Co Md Baltimore City		Farmer	27 21			agt
" 8	Babyan Cook Sarah Rundle	Dorchester Co Md Baltimore Md		Gunman	40 30			agt

Marriage Record.

Date.	Names of Parties.	Residence.	Place of Birth.	Occupation of Male.	Age.	Officiating Minister.	Remarks.	
Decem 20. 1870	William H. Brown Annie Poteet	Norfolk Va Baltimore Md.		Engineer	24 23	Joseph R Wheeler		C&P
" 22 "	John A Kenower Carrie M. Chambers	Shippensburg Penn. Baltimore Md.		Turner	41 29	"		B.
" 22 "	George A. Wightman Margaret Alice Slutes	Baltimore Md "		Brass Finisher	26 23	"		B
" 27 "	James H. Wiseman Mary R Wilkinson	Baltimore Md "		Plasterer	23 19	"		B
" 27 "	Charles H. McElwee Alberta V. Worthington	" "		Engineer	21 21	"		$1.00
" 28	Lewis E McCurdy Elizabeth B. Rice	" "		Huckster Domestic	30 "	"		No fee
29	George Tubman Hester Jenkins	" "		White Washer	47 35	"		H.*
29	James M Boston Susie E. Collins	" "		Can Maker	19 16	"		a/f
1871 January 1. 1871	Robert Halfpenny Margaret R Kirby	" "		Laborer	27 19			a/f
" 5 "	Charles B Whitcher Rosalie D Dupuy	Rochester N.Y. Montreal Canada		Showman	32 22			1.00
" 10 "	Edwards S. Knighton Emma J Miskimon	Baltimore "		Mechanic	25 23			B.
" 16 "	Albert Anschultz Josephine A Cummins	" "		Clerk	25 24		No fee	
" 20	Ennalls J. Marshall Mary Jane Easter	" "						

These parties were married originally, privately, but were divorced in Oct. 70 & remarried

Marriage Record.

Date.	Names of Parties.	Residence.	Place of Birth.	Occupation of Male.	Age.	Officiating Minister.	Remarks.	
January 22. 1871	Thomas S. Tippett Catherine G. Beatty	Baltimore Md " "		Letter Carrier	35 30	Joseph R. Wheeler		a.y
" 22 "	John W. Thde Elizabeth B. Myers	" " " "		Tobacconist	23 20	"		H.M.
Certs. returns to this								
" 25 "	Andrew J. Mitchell Mary Butler	" " " "		Barber	21 18	"		H.
" 31 "	Thomas S. Lester Katie S. Schley	" "		Carpenter	25 21	"	Married in St. Eight St. Ch.	E.+M.
Feby 16 "	Arthur J. Whitley Amanda A. Richardson	Dorchester Co Md " "		Merchant		"		J.H.A.
" 23	John W. Tucker Mary C. Wilson	Baltimore Md "		Clerk	25 21			
March 9	Benj. F. Hooker Sarah E. Glenn	" "		Signalman	27 24			
" 16	Charles H. Lewis Arabella Buncley	" "		Seaman	22 19			
" 17	Wm. H. P. Hutchins Ann E. Bennett	" "		Gas Fitter	22 21			
" 28	Wm. H. Gray Rachael Benjamin	" "		Conductor	23 22			
April 6	Wm. W. Hanson Alice A. Pierson	" "		Can Maker	24 23			
" 13	Joseph Haupt Margaret Moore			Shoe Maker	29 28			1.00
" 17	Robert Culper Annie Hickey			Boot Maker			Col'd persons	2.00

Marriage Record.

Date.	Names of Parties.	Residence.	Place of Birth.	Occupation of Male.	Age.	Officiating Minister.	Remarks.
1871 April 23	James S. Snyder Adeline Smith	Baltimore Md		Machinist	33 27	Rev J. R. Wheeler	
May 1	William Roberts Fannie Kline	Balto. Co. Md "		Farmer		"	
" 30	Robert F. Burton Annie D. Evans	Baltimore City		Druggest	22 23	"	
June 27	George W. Robinson Jr Georgetta R. Bell	Baltimore City Harford Co Md		Clerk	24 22		
" 29	John H. Robinson Mary E. Rodney	Baltimore Md " "			22 18		50
July 7	Brant Free Mary Singer	Perry Co Pa Dauphin Co Pa.		Boatman	31 22		
" 11	James G. Taylor Mary E. Gross	Baltimore Co "		Carpenter	25 25		
" 12	James Burnham Margaret Fulton	Baltimore City "		Plasterer	48 29		
" 17	Charles H. D. Brewington Caroline Garrett	" "		Engineer	26		50
August 7	William J. Connelly Laura V. Gill	" "		Painter	24 20		
" 10	Andrew J. Coefell Sarah I. Misner	Baltimore Co. " "		Farmer	27 19		
" 21	John A. Guthrie Adaline F. Price	Baltimore City Baltimore City		Painter Shoebinder	26 19		
" 22	Richard J. Norwood Margaret E. Day	" " " "		Clerk		"	

Marriage Record.

Date.		Names of Parties.	Residence.	Place of Birth.	Occupation of Male.	Age.	Officiating Minister.	Remarks.	
1871 August	31	John Henry Davis Rachel Ann Howard	Baltimore Md "		Laborer	26 18	Rev J R Wheeler		No fee
Sept	1	Alonzo A. Moore Sabina Rivvin	" "		Broom Maker	21 18	"		No fee
	4	John Scheper Mary Jane Meer	" "		Cigar Maker	37 21	"	Protestant	
"	6	Noah Jenkins Mr Elizabeth A Reamy	" "		Laborer	35 34	"		
	18	George Hull Elizabeth Ann Riley	" "		Merchant	51 30	"		
	21	Edwin L. Tunis Ellen J Wrightson	" "		Lumber Busin	23 22	"		20
	21	George R Graham Hannah A Brashears	" "		Shoemaker	26 20	"		20
See in January 1872 for another Marriage this month									
	27	Joshua Turner Johanah Riddle	" "		~~Shoemaker~~ Huckster	26 20	"	"Johanah" as spelled in the License	1 00
October	2	William N. Bachelor Sarah Jane McCready	" "		Iron Molder	22 19	"		
"	5	William H. North Elizabeth Laughton	" "		Clerk	21 22	"		20
"	5	Samuel Cundell Margaret Patton	" "		Fireman	26 19	"	I preached at Eutaw St Church at 7.45 and married these four couples this same Evening between 7 & 10 P.M.	20
	5	Isaac M Norris Annie L Sands			Bricklayer	24 25			00
	5	Herman Timm. Josephine Laney			Mariner	25 18			00

Marriage

1871 Date.		Names of Parties.	Residence.	Officiating Minister	Place of Birth.	Age	Occupation	Fee
October	16	David C. Hartzell	Baltimore	Md	J. B. Wheeler	21	Clerk	"
		Martha A Dennis	"	"		20		
Nov	6	Wm Sheef	"	"	"	26	Laborer	Col $,50
		Mary E. Cook	"	"		25		
"	7	Winfield Scott	Pittsburg	Pa	"	19	Telegraph Operator	00
		Emily Herder	New York	N.Y.		19		
"	17	Thomas Wm Sagle	Baltimore	Md	"	43	Engineer	"
		Henrietta Fickey	"	"	"	35		
"	22	Wm Woodland	" Co	"	"	29	Farmer	No Fee
		Louisa Altvater	" City	"	"	28		
Dec	3	Samuel Heisler	Baltimore	Md		30	Carpenter	00
		Mary Harmen	"	"		21		
	5	George W Price	"	"		26		,00
		Martha A Dyott	"	"		19		
	19	William Carr	Harford Co	"		22	Foreman on Rail Road	.00
		Sallie McAbee	"	"	"	21		
	20	Willis R Wallace	Baltimore City			23	Blacksmith	,00
		Sarah E. Bell	"			19		
	26	Charles E Jack	Baltimore			23	Clerk	
		Sallie E Nicholas	"			18		
	27	William Schellenschlager	"			21	Porter	
		Amanda Culver	"			20		
	28	Alfred A Dickerson	"			42	Moulder	
		Mary J Dougherty	"			35		
	21	Wm G. Cole				29	Steam pitter	
		Wilmina Bramwell				22		

Appendix.

Appendix.

1872							
January 4	John N. Titus	Baltimore Md	J. R. Wheeler	21	Laborer.	Colored.	No fee
	Emma M Cornish	"		17			
8	Randolph Hardy	"	"	40	Engineer	will call & pay	No fee
	Kate E. A. Tyler	"		22			
1871 Sept 26.	Thomas W. Hunt	"	"	24	Millwright		
1872	Geddie V. Tatum	"		19			
February 8	Edwin Smith	Kent Co Md	"	40	Farmer		
	Margaret Coles	Baltimore Md		25			
" "	William S. Hutchins	"	"	22	Painter		
	Rebecca Jane Smith	"		19			
" 19	John W Price	"		28			
	Emily A Stansbury	"		25			
" 26	William Woolen	"	"	32			
	Louisa Jones	"		33			

(146)

153 Marriages in 3 years

Appendix.

Appendix.

[illegible]	
[illegible] Rawlings	
Robt	
Henry F Turner	
William Mason	
William Hooper	
Danl Pentz	
Nathan Turner	
Wm McSilton	
Wm Henneberger	
Martin W Metter	
Henry Pentz	
John I Pentz	
Chas Ingram	
Thos Fines	
Nathan Silliott	
Danl Stansbury	
Saml L Smith	
John W Hall	

Caroline Street Station
Methodist Episcopal

Church Record, 1871-1882
Probationers, 1871-1882 pp. 1-12
Class Records, 1872 pp. 13-62, 66-135
Official Members, 1876-1877 pp. 63-64
Official Members, 1876-1873 pp. 174-175
Members, arranged alphabetically pp. 136-170
Baptisms, 1872-1882 pp. 176-188
Marriages, 1873-1882 pp. 189-225

Probationers'

	Names.	State in Life.	Residence.	When Received.	By Whom Received.
√	George King	s	98 N Broadway	Jany 23.1871	J.K. Wheeler
√	Nicholas H. Landin	m		"	"
√	Emma J. Grape	m		" 31 "	"
√	A. H. Olewine		Broadway 64	Feby 5 "	"
√	Mary M Blattenberger		144 Orleans	" 6 "	
√	George W. Hardesty			" 7 "	
√	Cordelia A Wellis		331 E. Lombard	" 12 "	
√	Mary H. Galloway		167 S Ann	" 19 "	
√	Anna L. Mann		390 E. Fayette	Apl 14 "	
√	S. D. Miller		68 Fawn	Aug 6 "	
√	Ellen Redner		116 N Canal St	Sept 1 "	
√	John M Blades		21 S. Bond	" 11 "	
√	W. R Birch		80 S. Bond	" " "	
√	George Bowers		225 E. Lombard	" " "	
√	Benjamin W York		39 S. Bond	" " "	
√	Josephine Collinson				
√	Silly Turner		75 N Eden		
√	Ella C. Phillips		432 E. Fayette		
√	Mary A Davis		6 N Washington		
√	Julia A. Williams		124 N Caroline		
√	Laura Smith		89 N Caroline		
√	Joseph R Fuller		1 Gough	" 15. "	
√	Florence Stewart		83 S. Bond		
√	Fannie A York		39 S. Bond		
√	Daniel Sapp		148 Orleans	" 18 "	
√	Charles W. Childs		184 Orleans		
√	Benj. A. Lee		283 Biddle		
√	Rebecca W. Coburn		39 Fawn		
√	John H. Baker		14 N. Schroeder		
√	Mollie A Willis		13 N Bond		
√	Mary A B Fry.		54 N Broadway	" 27 "	
√	Emma Fry		"	" 29 "	
√	Hanna C. Jones		205 N Central Ave		
√	Anna Kimball		135 S. Broadway		
√	Anna Marshall		149 N Caroline		
√	Robert H Fowler		310 E. Monument		
	Wm A Pallinson Jr		18. S. Caroline		

Record.

	Class Joined.	Class leader When and How Baptized.	When and How Disposed of.
		Thos H. Carmine	Dropd
		Thos Bouscup	"
		C. S Landin	Rec'd March 3. 1872 — These names rec'd Mar 3/72 were not reported to Conference by me, but should be reported to Conf in 1873
			Dropd "
		C. M Leitch	"
		C. S Landin	"
		do	"
		C. M Leitch	Dropd
		Thos Bouscup	"
		Thos H. Carmine	"
		C. G. Parker	Rec'd March 3 1872 — Rec'd
		Francis H Carmine	Rec'd March 3. 1872 — Rec'd
		John Weitzell	Dropd
		"	Rec'd March 3. 1872
			Dropd
		Thos W. Blades	"
		C. M. Leitch	Dropd
		"	Rec'd March 3. 1872
		J. W. Blades	Dropd
		~~Thos H. Carmine~~	Rec'd March 3. 1872 — Rec'd
		~~J. W. Weitzell~~	Withdrawn — Withdrawn
		C. M Leitch	Rec'd March 3. 1872 — Rec'd
		Thomas H Carmine	Dropd
		John Weitzell	Rec'd March 3. 1872 — Rec'd
		Rich'd Fowler	Dropd
		John Weitzell	Rec'd June 28. 1872
		W. H. Pearce	Rec'd March 3. 1872 — Rec'd
		Thos H. Carmine	Dropd
		Wm H Pearce	"
		C. M Leitch	Dropd
		"	
		John Weitzell	
R		Thos H. Boyer	Removed Dec. 15 1872
		Thomas H Carmine	Removed Dec. 15 1872
		Francis H Carmine	Dropd
		do.	Carried forward

Probationers'

1871		Names.	State in Life.	Residence.	When Received.	By Whom Received.
V		Sarah Roberta Walker	S	78 Jackson Sgr Ave.	Sept 29 1871	Joseph A Wheeler
V		Anna S. Wilkinson	W	Mulliken	" " "	"
V	**	~~Jacob Brown~~	S	Alice Anna	" " "	Deceased Mar 12th 72
V	40	Thomas Simpson			Octo 23 "	
V		Wm A Patterson	W	18 S. Caroline	" 30 "	
		Josiah Phillips		162 W Dallas	Nov 27 "	
		Collis N Jacobs	W	61 S Chestnut	Decem 3 "	
		Sarah Jacobs	W	"	"	
Watch Night		W.H. Lancaster		30 Asquith	" 31 "	
V		Mrs Taylor		241 E. Fayette	"	
		Emma J. Hurt		62 Holland	"	
V		Martha A Baldwin		74 E. Fayette	" 64 S Caroline	
1872	V	John M Flemming	M	23 S. Wolff	Jany 21 1872	
V	50	Mary E. Flemming	W	"	"	
V		Jennie E. Burton	W	93 E. Pratt	"	
V		William Redden		63 Mulliken	"	
V		Thomas Miller		258 E Dombards	Feby 4 "	
V		Josephine Price		40 S. Ann	" " "	
V		Catherine M Bruscup		87 W Caroline	" 5 "	
		Georgeanna Irving		103 N Ann	" 11 "	
V		Augusta Becker		68 Chew	" " "	
V		Elizabeth A. Hollen		77 S. Caroline	" 12 "	
		Elizabeth Caulk		231 E Biddle	" 18 "	
V	60	Charles A Wilkinson		52 N Caroline	" 23 "	
V		Anna Cutter		96 E. Fayette	" " "	
V		John W Drane		12 N Wolff St	" 25 "	
V		Albert Dickerson		178 N. Eden	" " "	
V		William Horney		17 N Caroline	" " "	
V		Eliza Barney		64 S. Caroline	" " "	
		— Reported to Conference all the above —				
		Eliz. Allen		at Mrs. Barris	" "	
V		Henry C. Bertram		135 S. Spring	March 3 "	
V		Catherine R Bailey		249 E. Fayette	" " "	
V		Phillip J. Collins		16 Patterson L	" 24 "	B. Peyton Brown
V		Charles Ross		100 S. Bond	" " "	
V		Edward L. Smith		71½ Est. Avenue	" " "	
		Annie Marshall		54 S. Ann	" " "	

Record.

Class Joined.	Class Leader When and How Baptized.	When and How Disposed of.
	Alex. Abbott	Dead
	C. S. Landin	Dropped
	Thos Bruscup	Rec'd Feby 11. 1872 I took him in on Prob. in the Spring of 71 but lost the exact time
	do	Rec'd June 23. 1872
	do	" " " "
	Francis H. Carmine	Discontinued
	Thomas H Carmine	Discontinued
	do	"
	Thos T Bruscup	"
	E S. Landin	Dropped
	John W. Johnson	Admitted
	Thomas Bruscup	Rec'd June 23. 1872
R	Wm H. Pearce	Admitted Dec. 15 1872
R	do	" " " "
R	Thomas H Boyer	" " " "
	Francis H Carmine	Dropped
	John Waitzell	Admitted Dec. 15 1872
	Thos W. Blades	" " " "
R	Wm H. Pearce	Admitted Dec. 15 1872
	Jacob Williams	Disconb.
	Thos W Blades	Dropped
	Wm H. Pearce.	Admitted Dec. 15 1872
	Thomas W Blades	Disconb.
	John Waitzell	Admitted Dec. 15 1872
	Thos H. Carmine	" " " "
	Thos Bruscup	Dropped
	do	"
	do	"
	J. W Blades	Dropped
	Carmine	Admitted
	John Waitzell	Dropped
	C. M Leitch	"
	R. Fowler,	Dropped
	Bro Pierce	"
	" Blades	"
	" "	~~Withdrawn~~

Probationers'

1873.	Names.	State in Life.	Residence.	When Received.	By Whom Received.	Class Joined.	Class Leader When and How Baptized.	When and How Disposed of.
	Albert S. Brown		Star Hotel	Apl 7/72	B. Taylor Barron	C	Thos. A. Corrine	Cant be found. Discontinued
V	Elizabeth White		61 S. Bond	" " "	" " "		" "	Dropped by her own request
Not found	Rebella Sheeden		75 Lloyd St	Oct 6/72	" " "		Bro Landin	Admitted — June 1st 1873
V	Thos J. Sheeden		" "	July 6/72	" " "		" Bruscup	do May 4th 1873
	Rosa Campbell		20 Hanover St	Oct 6/72	" " "		" Johnson	Admitted May 4th 1873
Not found	Florence Frances Cole		166 Pratt St	" 6/72	" " "		" Pierce	Admitted June 1st 1873
V	Wm E. Drummond		25 Cumberland St	Nov 3/72	" " "		" Corrine	Dropped
	Ella Hart		324 Pratt	" " /"	" " "		" Abbott	Dropped
Not found	Sarah Stineman		156 "	" " /"	" " "		" Corrine	Admitted June 1st 1873
Mrs	A. Hopkins		328 Bell St	" " /"	" " "		" Leitch	" " "
	Clara Carlson		62 Washington St	" 8/"	" " "		" Corrine	Admitted May 4th 1873
	John R. Sprden		46 E. Pratt	" 24/"	" " "		" Bruscup	Discontinued
	Mrs S. Smith			" 24/"	" " "		" Parker	"
	Mary J. Hynes		35 E. Eutaw	Dec 6/"	" " "		" Williams	Dropped
	Bathick Desbeaux		42 S. Caroline 147 E. Pratt	" /"	" " "		" Abbott	Admitted & recorded
	Sallie Tilley	X	23 Bank St	" /"	" " "		" Leitch	Admitted May 4th 1873
	Benj F. Mead		Holland Cor Spring	" /"	" " "		" Tippett	Deceased
	James Nicholson		376 East Ave	Jany 13/73	" " "		" Corrine	~~Admitted~~ Carried forward.
	Jos O'Williams		62 S. Amd	Feb. 3/73	" " "		" T. "	
	Thos Brewerton			" /"	" " "		" " "	Dropped
	Elizth Schofield			" /"	" " "		" " "	"
	Mary Frost			Feb. 23/73	" " "		" " "	Admitted
	Mrs Smith			" /"	" " "		" " "	Dropped
	Enoch Smith			" /"	" " "		" " "	do
	Sophia Hopkins			" /"	" " "		" " "	do
	Mary L Brooks		60 N. Bond	July 1873	W. J. Speake		Carmine	Admitted
	Sahary Freeman		20 N. Carline	Sept. 1873	"		Bruscup	Discontinued
	Harry Schaffer		320 E. Baltimore	" 20. "	"		Parker	"
	Louisa Wells		70 S. Bond	" " "	"		Pearce	Admitted. E.
	Mary I. Smith		117 S. Chester	" " "	"		Landin	Discont.
	Emma ~~Latham~~ Martin M		76 S. Caroline	" " "	"		Pearce	Admitted. E
	Elijah Martin		84 Jefferson	" " "	"		Bruscup	Discontinued
	Edw. Watts		190 E. Baltimore	" " "	"		Parker	Admitted
	Annie E. Lapp		140 N. Bond	" " "	"		Pearce	Admitted E
	Kate Hughes		~~1 A. Carline~~	" " "	"		Blades	Admitted. E.
	Mary Louisa Broadfoot		160 E. Pratt	" " "	"		Abbott	Admitted. E
	John C. Brawner		305 E. Balt				Catrup	Dropped

Record.

Probationers' Record.

	Names.	State in Life.	Residence.	When Received.	By Whom Received.	Class Joined.	Leaders When and ~~How~~ Baptized.	When and How Disposed of.
	John T. Kirby		22 Gough St	Oct. 1 1873	W. F. Speakman		Pearce	Nothing Known of him. Discont.
	Mary E. Sanner		196 E. Baltimore	" "	"		Pastor	~~Discontinued~~ Carried forward.
	Robt. Aitken		139 Gay St	" "	"		~~Parker~~	Carried forward
	Wm. Martin		~~240 E. Lombard~~ 765 Cor.	" "	"		Parker	"
	Jas. G. McIntyre		331 N. Durham	" "	"		Parker	Dropped
	Emma McIntyre		331 N. Durham	" "	"		Lamdin	Dropped
	Mary White		~~390 E. Monument~~ 181 N. Bond	" "	"		Abbott	Admitted 2
	Mary Legg		S.W. Cor. Bond & Orleans	" "	"		"	Admitted 2
	Margie Pinkele		81 N. Caroline	" "	"		"	Admitted 2
	Mary Holmes		41 E. Pratt	" "	"		McDaniel	Discontinued
	Annie Bowen		71 N. Caroline	" "	"		~~Abbott~~ Leitch	Dropped
	Lizzie Edger		93 Mulliken	" "	"		ido.	Discontinued
	Rhese Blacklar		115 S. Bond	" "	"		Carmine	Admitted
26.	David Jones		~~25 N. Caroline~~ Out of Town	" "	"		Parker	Carried forward
	Sallie Jack		274 E. Lombard	" 5	"		Lamdin	Admitted 2
	Sadie Cox		17 N. Caroline	" "		Carmine	~~Carmine~~	Admitted
	Laura Sutton		~~170 Eastern Ave~~	" "			Adamini	Admitted
	Kate Sutton		~~————~~	" "			~~Gregory~~ Carmine	"
	Wm S. Edwards		95 S. Exeter	" "			~~Gregory~~ Calrup	Discontinued
	Mary E. Andrews		43 N. Wolf	" "			Carmine	"
	John M. Galloway			" "			Parker	"
	Rudolph Howard		46 Albermarle	" "			do.	"
	Frank Gill		50 Jefferson	" "			~~Howard~~ Boyer	~~Discontinued~~ Admitted
	Saml. Davis		348 Alice Ann	" "			Carmine	Admitted
	Annie Thompson		170 Madeira	" "	"		"	Discontinued
	Wm A. C. Armstrong		205 Jefferson	" "	"		Gregory	Admitted
	Mary Sound		138 McElderry	" "	"		Pastor	Dropped
	Annie Miller		186 Fayette	" "	"		Gregory	Discontinued
	Ella Sheffield		174 Balto	" "	"		do.	Discontinued
	Virginia McAllister		106 N. Eden	" "			do.	Discontinued
	Maggie Armstrong		205 Jefferson	" "			Boyer	Carried forward
	Sarah Smith		174 Lombard	" "			Blades	" "
45	Edw S. Smith		"	" "			do.	Admitted 5
	Geo. W. Lucas		102 N. Caroline	" "			Gregory	Discontinued
	A. Drycroft		N.W. Cor. Fayette & Chester	" 10			do.	Admitted 5
	Christina Jefferson		30 N. Caroline	" "			Abbott	Admitted 5
49	Ellen Thompson		72 N. Chester	" "			Lamdin	Admitted 5

Probationers'

	Names.	State in Life.	Residence.	When Received.	By Whom Received.
50	Emily ~~Chaffinee~~		~~95~~ S. Exeter St.	Oct ~~4th~~ 1873	A. A. Speake
	Rebecca ~~Garner~~		~~287~~ 6 Durham St.	" " "	"
	Louisa Graham		~~89 Jackson Pl ave~~ 6 Essex	" " "	"
	Annie Fletcher		22 N. Washington	" " "	"
	Annie Brughlan		71 N. Carolina	" " "	"
55	Mary Hamilton		154 N. Bond	" " "	"
	Margt Higgins		~~896 Hampstead St~~ Essex	" " "	"
	Adaline Gurney		95 Hillen St	" " "	"
	John B Hanks		13 Floyd St	" " "	"
	Thos Irwin		Holland St	" " "	"
60	Samuel Moore		154 E. Pratt.	"	
	Estelle Blades		26 S. Eden	" 30	
	Lily N. Blades		26 " "	" "	
	Susan E. Miller		46 S. Central Ave.	" "	
	Jessie Brown		15½ Orleans	" "	
	Kate Carr			" "	"
67	Annie Legg		S. W. Cor. Bond & Orleans	" "	"
	Kate P. McNeal		S. Eden	Nov. 10	"
	Lulu Horner		82 "	" "	"
	John A. Leary		178 E. Fayette	" "	"
	Emily Shane		8 S. Bond	Dec 2	
	Augusta Latham		76 S Caroline	" "	" "
	Elizabeth Coleman				"
	Mina Layton				"
—	Emily Chaffinee		~~48 S. Exeter~~ 124 S. Gunn	Oct 10. 1873	"
	Kate Higgins		261 E Pratt	Nov. 11. 1873	"
	Rebecca Horner		484 S. Durham	" "	"
	Ada Shultz		96 S. Exeter	Dec. 30. 1873	"
	Ann. Weyprath		133 E. Baltimore	" "	"
	Fred. Garner		W48 S. Durham	Nov 11. 1873	
	Dr. Foard			Feb. 22. 1874	
	John F. Coleman			Mch. 1. 1874	W. S. Edwards
	Saml. Barris		118 N. Central Ave.	" 24. "	"
	Sarah C. Cover		68 S. Caroline	" " "	"
	Lydia A. Hobbs		19 N. Bryan	" 15 "	"
	Jno. F. Webster		107 S. Caroline	" 10 "	"

All the above list cleared up.

Record.

Class Joined.	When and How Baptized.	When and How Disposed of.
	Gregory ~~Joined by certificate~~	
	~~Gregory~~	Admitted
	Gregory	"
	do.	"
	Sulch	Discontinued
	Gregory	Admitted
	do	"
	Bruscup	Discontinued on acct of removal from city
	Parker	Admitted
	Bruscup	Admitted
	Gregory	"
	Blades	"
	do	"
	Gregory	"
	Abbott	"
	"	"
	"	"
	Blades	Discontinued
	"	Admitted
	Catrap	"
	Abbott	Carried forward
	Pearce " "	Admitted.
	"	Admitted
	"	"
	Gregory	Admitted
	"	Discontinued
	"	Name above & admitted
	"	Discontinued
	"	Carried forward.
	Bruscup	Admitted
	Fonder	Carried forward
	Carmine	" "
	"	" "
	"	" "
	Sulch	" "
	Gregory	" "

Probationers' Record.

Names.	State in Life.	Residence.	When Received.	By Whom Received.	Class Joined.	When and How Baptized.	When and How Disposed of.
James Nicholson		376 E Avenue	Jan. 12, 1873	W. S. Speake	Carmine		Discontinued
Mary E. Sannes		196 E. Balt.	Oct. 1. "	"	Bmscup		Admitted
David Jones			" "	"	Parker		
Maggie Armstrong		205 Jefferson	" "	"	Boyer		Discontinued
Sarah Smith		174 Lombard	" "	"	Blades		Rem. by cer.
Emily Shane		8 S. Bond	Dec. 2 "	"	Abbott		Admitted
John Wendroth			Dec. 30. "	"	Gregory		Discontinued
Dr. A. J. Foard		150 N Caroline	Feb. 22, 1874	"	Fowler		Admitted
John F. Coleman			Mch. 1. "	W. S. Edwards	Carmine		Discontinued
Daniel Barris		116 N. Cen. Av.	" 24. "	"	"		Discontinued
Sarah C. Cover		68 S. Caroline	" " "	"	"		Admitted
Lydia A. Hobbs		19 N. B'way	" 15 "	"	Leitch		Admitted
John F. Webster		107 S. Caroline	" 10 "	"	Gregory		Admitted
Robert Aiken		139 Gay	Oct. 1, 1873	W. S. Speake	Catrup		Admitted
Amelia Marr		31 Dallas	May 29, 74	W. S. Edwards	Gregory		Admitted
Annie Bonival		243 Bank	Sep. 23, "	"	Carmine		Admitted
Ella ~~Forest~~ Coleman	M	" "	" " "	"	"		Discontinued
Matilda Reed		67 S. Caroline	Oct. 4. "	"	Gregory		Rem. by cer.
Katie Hubbard		98 S. High	" "	"	Bmscup.		Admitted
Ellen Tugitt		262 E. Madison	" 9, 1874	"	~~Abbott~~ Bmscup		Admitted
Mary Murphy		266 E. Pratt	" " "	"	Pearce		Admitted
Hannah Bessee		42 Milliman	" " "	"	Blades		Discontinued
John Galloway			" 18. "	"	Parker.		Removed
Mollie W. Fish		273 E. Monument	" 13 "	"	Blades.		Admitted
Frances Hubbard		98 S. High	" " "	"	Bmscup		Admitted
Mollie Jones		292 E. Monument	" 20. "	"	Abbot		Removed
Jennie F. McDaniel		90 N. B'way	" 24 "	"	~~Pastor~~ Leitch		
Mary Alice Wilkerson			Nov. 1 "	"	Pearce		Admitted
August Boehm		126 S. Dallas	" "	"	[redacted]		"
James Campbell		Hampstead St	Nov. 1. "	"	Gregory		"
Mary Shreves		40 Bank	" 15 "	"	Blades		"
Anna Boehm		126 S. Dallas	" " "	"	Boyer		Discontinued
Francis A. Sheetz		33 May	" " "	"	Gregory		Discontinued
Saml. A. Morgan		119 Balt. St.	Dec. 31, 1874	"	Carmine		Discontinued
Jno. H. Stillings		156 N. Bethel	Feb. 1, 1875	"	Gregory		"
Elizt. Stillings		" "	" "	"	"		"

Probationers'

Names.	State in Life.	Residence.	When Received.	By Whom Received.
Rosa a. Norris ~~the Clerk~~	S M	166 E Pratt	March 19, 1875	W S Edwards
Wm. F. White	M	E. Balt.	" "	"
G. T. Ford		38 Millyman	" 21 "	"
Sarah J. Hoard		39 N Eden	" 26 "	"
Rebecca Lampley		275 E. Monument	" " "	"
Henrietta P. Johnson		28 Granby St	" 29 "	"
Clara Love		165 Jefferson	Ap. 11 "	"
Wm. O. Jefferson		229 Bank	" "	"
Mary Ennis		Castle St	" "	"
Mary E. Coulson		160 S Ann	March 2	"
Matilda E. Worthington		117 S Bond	June 19 "	"
George W. Worthington		"	" " "	"
W.H. Thompson		212 Gough	" 27 "	"
Kate Hazelip		58 E. Balt.	" "	"
Robt. B. Soulsinson		6 Jackson St	July 4 "	"
Lenar Aris		198 E Pratt	" " "	"
Francis B. Mitchell		166 N. Carolina	Sep. 5 "	"
Mary E. Mitchell		158 Gough	" 12 "	"
Mary Eliz. Crisp		182 S Caroline	" " "	"
Ida Elleanore Crisp	" "	" " "	"	
Edwin Williamson		" 19 "	"	
Fillmore Taylor		" " "	"	
John Helthusen		Cor Baston & Gist	" " "	"
Martha Hudson		166 N. Bond	" " "	"
Mary House		176 Fayette	" " "	"
Ada Getty		" "	" " "	"
Robert Johnston			" 24 "	"
Geo. S. Price		Jackson St	" 25 "	"
Mollie Collison		93 Gough St	Oct. 10. "	"
Joseph Jacquette		31 S Eden	Feb. 6, 1876	"
Thos W. Sheats			Mar 77	J. C. Hagey
Annie Mitchell				"
J. E. Hubbard				"
Clayton Brashears		18 E. Caroline	Jany 7. 77	"
Alfred A. Gray		61 S. "	" "	"
George Askew		S "	" "	"
Robt Lamb			" "	"

Record.

Class Joined.	When and How Baptized.	When and How Disposed of.
Bruscup		Discontinued
Catosp		Admitted
Bruscup		Discontinued
Hagey		Discontinued
Hagey ~~Leitch~~		Discontinued
~~Leitch~~ M. Daniel		Admitted
Leitch		Admitted
Carmine		"
Bruscup		Admitted
Carmine		
Leitch		Admitted
Catosp		Died June 20. One day in the Church on Earth.
Bruscup		Admitted
Abbott		Discontinued
Bruscup		Admitted
Peace		
M Daniel		
Leitch		
Peace		
Bacon		
Carmine		
"		Removed
Bruscup.		
Leitch		
Peace ~~Hagey~~		
"		
Carmine		Removed
Leitch		
Bridge		
Bruscup		Died
Quinn		"
"		"
Hagey		Dropped

Probationers'

Names.	State in Life.	Residence.	When Received.	By Whom Received.
Chas. W. Allen	M	Laurel	77	J. C. Happy
Chas L. Smith	M	18 E Pratt	Feb 77	"
Chas Rambo	S		May 77	"
John M. Sullivan	S	New Orl Conn	Jany 77	"
John McDermott	S	Lexington 26	" "	"
John Ellis	S	Jefferson	" "	"
Annie Mennezahn	M	30 E Baltimore	" "	"
Annie Brady	M	125 Chapel st	" "	"
John H. Steiner	S	59 Holland	" "	"
Chas L Smith	M	207 E. Pratt	" "	"
Wm L. Ramey	S	234 E Lombard	" "	"
Sallie Bruce	D	Fayette st	" "	"
Richard Fox	S	———	" "	"
Geo Baxter	S	Country	" "	"
Eliza Lee	S		" "	"
Eva Spencer	S	61 Broadway	" "	"
Mrs Carr	M		" "	"
Saml Bryan	S		" "	"
Emma House		Eden	" "	"
Geo H. Ford	S	Country	" "	"
Wm C. Ballard				
Wm Sumner	M	N. S. Carolina	" "	"
Melvina Roberts		N. S. Carolina	" "	"
Ida Sheats	S	67 McElderry		"
Virginia Spencer	M	72 Market Space	" "	"
Geo L. Price	S	30 Jackson st	" "	"
Thos N Shute		67 McElderry	" "	"
Frances Shute		"	" "	"
Annie Mitchell		166 N. Carolina	" "	"
John A. Lee	S	29 S. Carolina	Feb 878	"
J. E. Scarbrough		116 S. Carolina	" "	"
Robt H. Simpson		9 N. Allen	Mch "	"
Lizzie Hopper		330 Orleans	" "	"
Mrs Smith	M	207 E. Pratt	" "	"
Florence E. Neal		227 E. Pratt	" "	"
Mary Orrick		31 S. Ann	" "	"
Rosie Waltman		106 McElderry	" "	

Record.

Class Joined.	When and How Baptized.	When and How Disposed of.
Penn		Received into full membership
Parker		" "
Catechist		Removed by Certificate to Park Church
" "		
		Removed by Certificate to Park Church
Bryan		"
" "		"
" "		Received before Park Church giving in person
Park		Received
Bonsay		"
White		"
Penn		"
Parker		"
Rhodes		Dropped
Wood		Received
Lambie		"
Bonsay		Received at Fulton Church Park
" "		Received
" "		"
Penn		" by Certificate afterwards
Lambie		"
Bryan		"
" "		"
Parker		"
Bryan		"
" "		"
" "		"
Penn		Dropped
" "		"
Catechist		Received
Parker		Dropped
"		Received
Lambie		"
"		"
Bryan		Dropped

Probationers' Record.

Names.	State in Life.	Residence.	When Received.	By Whom Received.	Class Joined.	When and How Baptized.	When and How Disposed of.
Melissa Bosley	M	———	May 1878	J. C. Stagg	Lectiti		Rec'd by Cert.
Luther Arrington	S	N. S. Caroline	" "	"	Pierci		Continues
Willie Cook	S	163. E. Pratt	" "	"	" "		"
Geo. E. McDermott	S	172 E. Lombard	" "	"	" "		Rec'd
Annie Jones		33 S. Caroline	" "	"	Baston		Dropped
Josephine Davies		" "	" "	"	" "		Rem'd by Cert to Bost.
L. C. Carback	M	264. N. Caroline	" "	"	Bankin		Rec'd
Emily Burnett	M	57 Bradley	" "	"	Caston		"
Laura "	S	" "	" "	"	" "		"
Mary E. Bomeyer	M	46 Duncan Alley	" "	"	" "		Dropped
Annie Lightner		63 Mulliken	" "	"	Mc[illegible]		Rec'd
Sam'l. E. Jones	S	33 N. Caroline	" "	"	Caston		Dropped
Elizabeth Cook	M	40 S. Caroline	" "	"	Rhodes		Rec'd
Laura Lazenus	M	156. E. Pratt	" "	"	Bonzey		Dropped
Mary E. Barton	"	145 Forth St	" "	"	Baston		Rec'd
Alice S. Perman		70. N. Broadway	" "	"	Williams		"
Kate Grubb		1 W Eutaw	" "	"	"		"
Emma Crane	M	36 N. Ann	" "	"	Baston		"
Leander Langrell	S	96 Jackson Alley	" "	"	Chester		"
Mrs Brooks	M	2 Court Av	" "	"	Pierci		"
Eliz Lingenfelter	M	74 W. Monument	" "	"	Baston		"
Maria Ingram	"	24. S. Bond	" "	"	"		"
Isabella Cook	"	163. E. Pratt	" "	"	"		"
Anna Stevens	Wd	Pratt & Bethel	" "	"	Rhodes		"
Eliz. Jenkins	"	234 E. Lombard	" "	"	Baston		"
Thos. A Waltham	M		" "	"	"		"
Emma J. Borgan	S	124 Lee St	" "	"	Williams		"
Lizzie Graves		267 E. Fayette	" "	"	Rhodes		"
S. M. Stewart		25. N. Bond	" "	"	Pierce		Dropped
Wm Cook	S		" "	"	" "		"
L. C. Krauss	S	Eden	" "	"	Baston		Rec'd
Albert Reiter	M		" "	"	" "		"
George White			" "	"	" "		"
Leo Acker	S	S. Carolina	" "	"	Pierce		"
Chas. M. Allen	M	Lanvale	" "	"	"		"
Richard Fry	S		" "	"	"		"
Rev. J. Price	S	40 Jackson Alley	" "	"	Baston		Rec'd

Probationers' Record.

Names.	State in Life.	Residence.	When Received.	By Whom Received.	Class Joined.	When and How Baptized.	When and How Disposed of.
Anna Bryan	S		Feb 26 78	J.C. Hagerty	William		Rec'd
E. White	M		" "	"	Hagerty		"
Mary E. Lewis			" "	"	"		"
Mrs. Morris	S		" "	"	"		"
Rev. C. Pressey		dec 6. 77	Dec 6 "	"	"		Removed
Saml. A. Larson	S	161 E. Carolina	" "	"	Peirce		Withdrawal
Emma Foos	S	269 E. Monument	" "	"	Bryan		Removed & gone
Georgie A. Griffs	S	238 E. Madison	" "	"	"		Gone to Monument St.
Sarah F. Williams	S	18 N. Caroline	" "	"			
L. A. Tenney	M						
Amanda Murray		6th	Feb 26 "	"	"		Not known
Edith Larson	S		Nov 25 "	"			Gone
Joseph A. Grant	S		" "	"	William		Admitted
Jas. H. Ball				"	Peirce		Removed
Lovering Jones	S		Jany 27. 79	"			Admitted
Anna Carbaugh	M		" "	"	Catonsville		Withdrawal
John Hughes	S	4th S. Caroline	" "	"	William		Not known
William Walsh	S		" "	"	Catonsville Hagerty		Withdrawal
John A. Harris	M		" "	"	" "		Admitted
Wm. C. Booth	M	53 S. Caroline		"	" "		Admitted
Jay Bryan	S		Jany 21. 78	"	Peirce		Rec'd
George Kersey	S		Sept 8- 78	"	" "		"
Harry Nicoll	S		" "	"			"
Emma Hubbard	S	19 Ann St	Jany 28th 79	"	Gypsy		"
Belle Taylor	S	Philada	Dec 1878	"			Removed by Col as Park
Mary Miller Widow		Eden Ct Edm & Fayette		"			Low Pad-
Anna Murray	S	380 E. Balto	Sept 15 78	"			Has been sent
Emily Jubb		178 Orleans	" " "	"			Withdrawal
Chas Seward	M	173 S. Washington	March 2. 79	"			Cancelled
Jas. A. Wyatt.		135 S. Bond	" " "	"	Fondan		Admitted
John Courtney		56 N. Caroline	" " "	"	Blades		"
Chas Bowen		E. Balto	" " "	"	Perkins		"
					Fondan		Admitted as.

Probationers' Record.

1879	Names.	State in Life.	Residence.	When Received.	By Whom Received.	Class Joined.	When and How Baptized.	When and How Disposed of.
March	Laura L. Wyatt	M	135 S. Penn	March 2	Jno Frances	Pleader		Rec'd to Nov 9. 1879
	Elizth Smith	S	176 N. Eden	Apr 8	"	Parker		"
	Nannie Smith	"	" " "	" "	"	"		"
	Thomas H. Smith	"	" " "	" "	"	Parker		"
	Alice M Rickey	"	122 " "		"	Parker		"
	Jeanette E Little	"	76 S. Caroline		"	"		"
	Anna Bruff	"	64 " "	Apr 20	"	Pearce		"
	Jennie Logan	"	201 E. Balt		"	Parker		"
	Mary Galloway	"	" " "		"	"		"
	Martha M. Wyatt		135 S Eden		"	Pleader		"
	Charles Rickey	"			"	Catholic		"
	Henry M. Cronmiger	"	61 S. Wash		"	Pleader		"
	Wm E Bowers		15 N. Eden		"	Pearce		"
Aug 1880	Benjamin Ladson	"	in Parlors with Lotts	May 27. 79	"	Pearce		Aug 1880
	Rachel Courtenay	"	"		"	Baptist		"
	Edenia C. Yates	"	"	Aug 3. 79	"	"		"
	Mary C. Sherwood	"	"	Oct 5. 79	"	Pleader		"
	Wm Hutchinson	"	"		"	Parker		"
	Edyth M[c] Dermott	"	"		"	Baptist		"
√	George Hubbard	"	"	Dec 24. 79	"	Methodist		"
√	Albert E. Sellers	"	"	" "	"	Pleader		"
	Fanny Starnes	"	"	" "	"	Catholic		"
1880	George M. Emery	"	"	January 4. 80	"	Baptist		"
	Wm Gregory	"	"	" "	"	M. Episcopal		"
	Laura Nunn	"	"	" "	"	Baptist		Oct 31.
	Emma Shreeves	"	"	" "	"	"		"
	Maggie Bowers	"	"	" "	"	Methodist		"
	Jno T. Askew	"	"	Feb. 8. "	"	Pleader		"
	Helen E. Ricketts	M	"	" 15 "	"	Pleader		"
	Jno M. Jones	"		" 22 "	"	Baptist		"
	Nellie Collins	"		March "	"	Pleader		"
	Emily F. Holmes	"		" " "	"	Parker		"
	Justina Brian	M		" " "	"	Pleader		"
√	Jno M. Belcher	"		May 2. "	"	Parker		"
√	Jno T. Moffett	"		" 9 "	"	"		"
X	Frank P. Hewitt	"		" " "	"	"		"
√	Mary C. Moffett	"		" " "	"	Methodist		"

Probationers'

1880	Names.	State in Life.	Residence.	When Received.	By Whom Received.
	Mary Virginia Moffatt	S	San Pedro near Salt Lake	May 9. 1880	Joseph Brannan
	George A. Thornton	"		" "	
	Lee M. Blades	M		" "	"
	Helen Gordon	"		June 6. "	"
	Ella Belcher	"		" "	"
	Benjamin Belcher	"		" "	"
	Madison Cunningham	M		Sept 1880	
Janry 1881	Samuel H Stevens		"	Janry 1881	"
	Sallie Hall	"		Sept 7 1881	"
	Ella Barnes	"		" "	"
	Mary Frampton	"		" "	"
	Wm Frampton	"		" "	"
	Ella Campbell	"		" "	"
	Lizzie Wallace	"		" "	"
	Laura Wallace	"		" 15 "	"
	Eric Waldron	M		" 15 "	"
	Susan Waldron	"		" "	"
	Robert Waldron	"		" "	"
	Sarah Nelle Fuller	"		" "	"
	Wm W. Parry	"		" "	"
	Mary Herron	M		" 18 "	"
	Franklin R Markham				
	Raymond T. Harvey	"		" 22 "	"
	Samuel E. Nelson	"		" 25 "	"
	Nellie Rockwood	"		" "	"
	Anna M. Wermuth	"		" "	"
	Lina E. Smith			" "	"
	Ella W. Stagg	"		" "	"
X	Louisa B. Crook	"		" "	"
	Estelle Hidden	"		" "	"
	Clarence Jones	"		" "	"
	Mary Pitt	"		" "	"
	Carrie Seddon	"		" "	"
Error	~~Horace Spencer~~	"		" "	"
	Capt. Jesse Brandley	"		" "	"
	Mary E. Mendenhall	"		" "	"

Record.

Class Joined.	When and How Baptized.	When and How Disposed of.
Parker		Removed Oct 31. 1880
Blades		" "
"		" "
Parker		" "
"		
"		
Brandley		Married April 77 - Oct 31, 1880 - After bearing a Number of Children and Separated from her husband Oct. 80 she returned to Salt Lake City & Married
Miller		
Parker		Removed &c - March 5th 82
Brown		"
"		"
"		"
Blades		"
"		"
Empey		"
Mortensen		"
"		"
"		"
"		"
Miller		"
Parker		"
Miller		"
"		"
Tatton		"
Mortensen		"
Brown		"
Parker		"
"		"
Parker		"
Parker		"
Miller		"
Parker		"
Empey		"
Parker		"
Parker		"
Empey		"

Class Records.

Class No. ...., Leader. Meets .....

Register.	Names.	State in Life.	Residence.	Remarks.

Class Records
transcribed 1872
J. R. Wheeler

Class Records.

Class No. 1 Edward S. Sandin, Leader. Meets Tuesday 3 P.M. Class Room No 3

	Register.	Names.	State in Life.		Residence.	Remarks.
x		Edward S. Sandin	m	x	34 N Broadway	
x		Ann Hambleton	w	x	102 S. Pratt St	
x		Ann Crawford			107 N. Elderry St	Died April 1873.
x		Susan Francis	w		34 Spring Row	
x	5	Sarah Bruscup	m	x	83 N Caroline	
x		Mary White	w		183 Orleans	
x		Mary E. Jones	w	x	~~N~~ N Caroline 304 Ann	
x		Jane Gambrill	x		256 N Broadway 2 doors from Chew	
x		Jane Hunt	w		152 E. Pratt St	
x	10	Hester A Lampley	w		19 Jackson St	
x		Eliza Sandin	w	x	34 N Broadway	
x		Eliza Catrup	w		65 S. Ann St 38 S Eden	
x		Elizabeth Yearly		x	324 E. ~~Madison~~ St Orleans St.	
x		Mary A. Biggs			179 E. Fayette	
x	15	Eliza Hughes		x	104 N Caroline	
		Elizabeth Jackson		x	506/4 W. Fayette St	
x		Sarah Belcher	w	x	55 N Broadway	
		Catherine Clark			-	
x		Tabitha A. Jack	w	x	89 S. Caroline	
x	20	Amelia Hart		x	755 S. Bonds	
x		Harriet Sandin	w		382 E. Baltimore	
x		Sarah Kirby	w		156 S. Ann	
x		Margaret A Carmine	w	x	156 S. Ann	
x		Georgie Gregory	w	x	~~N~~ 65 N Eden	
x	25	Ann A. Mason	w	x	78 S. Caroline	
	✓	Lizzie Stevens			163 Gough St (a mistake in transfer slip)	
x		A Bowens		x	38 S Bonds	
		C. Whalen		x	106 S Caroline	
		Laura Dyott			113 S. Chester	
x	30	Martha Rockold			175 E Baltimore	
x		Arabella Fosselt		x	67 S. Caroline	
x		Emma J. Grape		x	70 N Ann St.	
x		Mercha A. Baldwin		x	73 S. Bond St.	
x		Frances Green		x	64 Holland St	
x		Charlotte Bender			Gough St.	By Certif. April 19. 1873

Class Records.

Class No. 2. Richard J. Fonder, Leader. Meets Sabbath 9 A.M. Class Room 2

	Register.	Names.	State in Life.		Residence.	Remarks.
x		Richard Fonder	m		115 N Caroline	
x		Jos. B. Jenkins	m	x	13 S. Caroline	
		William States		x	S.E. Cor Walsh & Mosher	
x		Thomas Browne	m	x	213 E. Baltimore	
x	5	George E. Taylor	m	x	318 N Gay St	
x		Albert Bruscup	m	x	83 N Caroline	
x		Samuel H. Cadle	m	x	~~N~~ 158 N Bond Corp 2 St	
x		Samuel Miller	m	x	158 N Bond	
x		William H. Borrett	m	x	163 E. Fayette	
	10	James H. Wilson	m	x	98 S. Central Ave.	
	✓	James H. Cameron	m	x	303 Orleans	Deceased
		Aaron Thomas			Mariner	
	✓	Thomas J. De Young	m		220 Orleans	Recvd by Letter Oct 1872
x		John Eldridge	m	x	~~72 S. Eden~~ 50 S Bond	
x	15	Thomas H. Sucks	m	x	104 N Caroline	
x		H. W. Williams		x	86 S. Exeter	Removed by Certf. June 16th 1873
	✓	Geo J.D. Collins	S	x	417 Alice Anna	Recvd by Letter
x		Agnes D Fonder			115 N Caroline	In ill health Dead
		Charles H. Childs		x	184 Orleans	
	✓ 20	George Collins	S.D.M		417 Alice Anna	Local Deacon Rem'd
x		William Glenn		x	32 N. Wolf.	
x		Wm H. Swartz.		x	S. Exeter St	

Class Records.

Class No. 3. Thomas Bruscup, Leader. Meets Monday 7½ P.M. Room 2.

	Register.	Names.	State in Life.	Residence.	Remarks.
×	1	Thomas Bruscup	×	76 N Bond St	
×	2	John G. Dillehunt		221 E Baltimore St	
×	3	Harry F. Turner		270 E Fayette St	
×	4	Edward Sickles		185 E Baltimore	
V	5	Thomas R Spencer		cor Chopstank & Lombard, Leader	
×	6	Henry Allen		159 E Baltimore	
	7	James Keys	×	~~339 Eastern Avenue~~ 63 Cambridge St. Canton	
	8	~~S. M. Speeden~~		~~54 Hann~~	
×	8	L. M. Speeden		54 Hann	
	9	Sprague J Butler		242 North Broadway	
V	10	John Brashears		38 Gough St. Bond to Fillmore	
×	11	R. A. McCauley	×	~~744~~ Orleans " 75 N. Broadway	
×	12	Thos. A. Sandini	×	382 E Baltimore	
×	13	George A. Atwell	×	~~76 S Chopstank~~ 91 Gough St.	
×	14	James C. Gregory	×	65 N Eden	
V	15	James Gardener		248 ~~E Bank St~~ 266 E Pratt St.	Died June 23. 1872
×	16	Wm H. Beatty	×	156 ~~E Baltimore~~	
×	17	Wm P. Spencer		6 N Caroline	
×	18	Thom's J. Sandini	×	382 E Baltimore	
	19	~~James Kilkirst~~		68 N Bond	Removed by Cert to 38.
	20	Wm. L. Bailey		U. S. Navy.	
Rob.	21	Nicholas Sandini			Dropped
×	22	George H. Bussard	×	87 N Caroline	
V	23	W. W. Hakesley	×	~~333 N Bay~~ Caroline near John	~~Bond by Letter~~
×	24	John T. Legg	×	179 Orleans	
×	25	George W. Gordon	×	31 N Eden	
V	26	W. S. Greenfield		180 E Baltimore	Died Left 1872
×	27	Cahb C Baldwin	×	~~N E Fayette~~ to ~~64 E Caroline~~ 73 S. Bond	
×	28	Chas. Rockhold		175 E Balto.	
×	29	C Caldwell		137 E Pratt	
×	30	C. S. Bowne	×	~~58 S. Bond~~	
×	31	J. W. Ayler	×	160 N Eden	
×	32	Nathan G. Gurney	×	~~772 E Lombard~~ 95 Mullikin St.	
V	33	John H. Bear		316 N Eden	Bond, sick and Letter
Rob.	34	L. D. Miller		68 Hann	Dropped

(Down?)

Class Records.

Class No. 3. Continued, Leader. Meets

	Register.	Names.	State in Life.	Residence.	Remarks.
×	35	John Scheerer	×	~~210~~ 208 E Pratt	
V		Jacob Brown		Alice Anna	Died April -
×		Thomas Simpson	×	9 N Ann	
×		Wm R Patterson	×	18 S Caroline	
		~~Wm Wilkins~~		~~N Ann~~	
		James Wilkins			
×		Thos. I. Rheeden	×	73 Gough St.	
		Uriah M. Coleman	×	18 S. Spring St	
×		I. L. Bevan	×	102 N. Broadway	
×		John M. Ashton	×	34 Gough St.	
		James Donaldson			
×		Thos. N. Spencer	×	91 Gough St.	
×		Francis N. Carmine		186 S. Conn St.	
×		Lamartine Pontier		352 E. Balt. St.	
×		Wm. Steward		Marines.	

Class Records.

Class No. 4 Thomas Bruscup, Leader. Meets Sunday 3 P.M. Room No 6

Register.		Names.	State in Life.	Residence.	Remarks.
	✓	Elizabeth Kaufman	X	Harford Co. Md	
X		Amelia Mann		Broadway	
X		Mary A. Robinson	X	25 N Broadway	
X		Mamie Kelly	X		
X	5	Ella Mitchell	X	76 N Bond	X
X		Caroline Hall	X	E. Monument	
X		Elizabeth Bond	X	155 Jefferson St	
X		Mary E. Williams	X	193 E Pratt	
	✓	Lucia Canby	X	Joined Church Sept	
X	10	Mary J. Brashears	X	38 Gough	
X		Susan Williams	X		
X		Elsie L. Allen	X	159 E. Baltimore	
X		Mary E. Dillehunt	X	221 E Baltimore	
X		Mary Welden	X	46 S. Caroline	
✓	15	Virginia Meddinger		207 E. Fayette	Rem'd by Letter
		Anna White			
X		Margaret Hubbard	X	98 S. High	
X		M. Alice Sickle	X	185 E Balto	
X		Anna Baker	X	~~65 N Caroline~~ Cor. Orleans & Castle Sts	
X	20	Annetta Boyer	X	402 E. Lombard	
X		Anna M Spencer	X	~~453~~ 451 E. Gough ~~Lombard~~	Cor Lomb & Chapel
		Frances Gough			
✓		Mary S. Atwell	X	~~76 S Chapel~~ 91 Gough St	
X		Eugenia F. Horney	X	17 N. Caroline	
X	25	Amelia A. Beatty	X	~~756 E. Pratt~~ 756 E. Baltimore	
X		Thos. S. Wheeden	X	75 Gough St	
X		Mary J. Sperate	X	7 S. Caroline St.	Rec. by Cert. May 1873
X		Josephine A. Cook	X	S. Eden St.	do.
X		Maria Tucker	X	192 East St.	
		Eliza Barrickman		201 E. Baltimore St.	

Class Records.

Class No. 5 Jacob Williams, Leader. Meets Thursday 3 P.M. Room No 4

Register.	Names.	State in Life.	Residence.	Remarks.
X	Jacob Williams	✓	192 E Pratt 296	E. Chase St.
X	Cassandra Krush	X	46 S. Caroline	
X	Sarah C Smith	X	112 E Lombard	
✓	Ann Roley	X	32 Gough St	
X	Alice Anderson	X	114 S Bond	
X	Mary J. McDaniel	X	8 S. Bond	
	Alice Teague		363 E Lombard	Withdrawn
X	Jane Benjamin	X	110 N Caroline	
X	Martha Fisher	X	~~54~~ Eastern Avenue	138 E. Lombard.
X	Margaret Chambers	X	39 Eastern Avenue	
X	Sophia E. Taylor	X	~~242~~ Hartford Avenue	323 E. Monument
X	Rachel Kirby		54 N Bond	
X	Jane Hart	X	245 ~~386~~ Bank St	
	Margaret Dudrow		342 S. Caroline	
X	Ann Cadle	X	~~N N Bond~~ 158 Gough	
✓	Elizabeth Edwards		54 N Bond	Removed by Cert. April 2d 1873.
X	Elizabeth Layton	X	65 N Eden	
	Hannah A Graham		66 Jefferson	
✓	Mary R. DeYoung		226 Orleans	Rem'd by Letter Oct 1872
	Amelia J. Conbray		149 N Bond	
	~~Sarah Chaneey~~		62 Block	Transf'd to Class No 18
X	Ella Stark	X	~~55~~ 82 Gough St.	Washington
X	Rebecca Lewis	X	118 S. Caroline	
	Mary J Dickerson		178 N Eden	
X	Martha Vinton	X	26 N. Eden	
X	Mary E. Taylor	X	318 N. Gay St.	
X	Mary E. Williams	X	86 N. Eden	
X	Cornelia Monk	X	87 N. Caroline	

Class Records.

Class No. 6. William H. Pearce, Leader. Meets Saundrs Chapl Monday Night

Register.	Names.	State in Life.	Residence.	Remarks.
×	William H. Pearce	.	85 N Caroline	–
×	Sarah Caltrup	.	2 S. High St (N.W. Cor. Plowman & High)	–
×	Frances Montague	.	115 N Caroline	–
×	Matilda Fowler	.	175 E. Balto.	–
×	Emma Leitch	.	88 S. Ann	–
×	Rebecca Jones	.	115 N Caroline	–
√	Rachel Crosby	.	166 N Caroline	Remd by Letter Apl. 13/72
×	Sadie Caltrup	.	2 S. High	–
×	Henrietta Coram	.	~~10 Holland~~ 16 47 N. Caroline	–
×	Elizabeth Dillehunt	.	~~62~~ 68 N. Caroline	–
×	Laura V. Adams	.	93 N Eden	–
×	Matthew W. Adams	.	"	–
×	Mary Jemison	.	159 E. Balto	–
√	Catherine Cammil	.	369 E Balto	Remond by Certificate
×	Sarah Taylor	.	220 N Eden	–
×	Mary E. Price	×	296 N Broadway	–
×	Sarah McCartney	×	153 Chesnut St	–
×	Elizabeth Silly	.	77 N Caroline	–
×	Mary E. Wilkinson	.	~~70~~ N Bond 60 N. Eden	–
×	Susan E. Jones	.	249 Fayette	–
	Sophia Hillman	.	20 N Caroline	to Bro. Johnson
×	Elizabeth Caulk	.	~~Eutaw~~ Madison 111 Aisquith St.	–
×	Louisa Mason	.	~~129~~ N Bond	–
×	Henry Fichorn	.	7 S. Bond	–
×	Anna Brown	.	418 E. Balto St	–
×	Mary A Rainey	.	72 W. Wolff St ~~E. Fayette~~ ~~St A Hawkins~~	
√	Susan J Tuckett	.	248 E. Monument	Remond without Certificate
×	Wm P. Caltrup	.	38 S. Eden	–
√	Thomas Fowler	.	146 Orleans	Died
×	Virginia Deplanx	.	63 N Wolff St ~~St Washington~~	Died ~~May~~ 72 –
×	Eliza Gregory	.	In rear of Causeway Chapl East Side	–
×	Emma R Miles	.	437 E. Lombard	–
√	Mary McCauley	.	~~144 Orleans~~ 365 75 N. Broadway	–
×	Anna Ebbesworth	.	~~223 Fayette~~ E. Lombard St	–
×	Edward Howes	.	~~164 Hanover~~ 88 Exeter	–

Class Records.

Class No. 6 Continued —, Leader. Meets

Register.	Names.	State in Life.	Residence.	Remarks.
×	Mary A. Bingham	.	~~116 N Bond~~ 7 N. Bond	–
×	Georgeanna Carter	.	154 E. Balto.	–
	Margaret Moore	S	74 Ann St	–
×	Sarah Nicols	.	81 N Caroline	–
×	Phebe Tridell	.	92 S. Exeter	
√	Edminah Taylor	.	61 S Caroline	Remond by Cert. May 5d 1873
×	Christina Miller	.	329 E. Baltimore	–
√	Sarah Pitchard	.	275	Remond without Certificate
	Julia Cooper	.	~~120~~ N Front St	–
√	Susan Austin	.	102 N. Eden	Died April 1872
√	Anna G. Love	.	116 Jackson St	Died May 1872
√	Frances A Phillips	.	116 S Caroline	
×	Susan E. Sears	.	~~45 N Bond~~ 61½ N. Exeter	–
×	Sarah J Wells	.	~~125 S Caroline~~ 77 S. Bond St.	
c	Mary A Potter	.	Removed	—
×	Matilda Holden	.	73 S Caroline	
√	Roseanna E Stokes	.	104 Granby near	
×	Marion Shuck	×	179 E Fayette	–
√	Mollie Willis			Removed without Certificate
×	557 James D. M. Waldman		~~294 N Bond~~ 302 E. Madison	–
√	Carrie V Holmes	.	120 Chew St	
	E. J. Johnson	.	449 N. Gay	~~Removed without Certificate~~
×	Rebecca W. Coburn	.	53 S. Eden	–
×	~~Sophia Jones~~	×	86 N. Ann	–
×	~~Emma B Waldman~~		302 E. Madison	–
×	Elizth. Hollen	.	77 S. Caroline	Died July 6th 1873
×	Cath: M. Brown	.	87 N. Caroline	
×	John Weitzell	.	164 Bank St	Removed by Cert. July 4. 1873
×	Wm Weitzell	.	do.	do. do.
×	Wm Harris	.	136 S. Exeter St.	Remov. by Cert. Sept 11. 1873
×	Saml. Ford.	.	145 Orleans	–
×	Wash. Booth	.	53 S. Caroline	–
×	Florence Cole	.	166 N. Bond	
	W. W. Stever	.	18 S. Gering St.	
×	Vincent N. Hughes	.	82 Block St.	
×	W. A. Booth	.		

Class Records.

Class No. 7 P. S. Kinnemon, Leader. Meets Wednesday 3 P.M. Room No 2.

Register.	Names.	State in Life.	Residence.	Remarks.
×	P. S. Kinnemon		73 E. Pratt St	
✓	Agnes Williams		88 N Eden	
×	Elizabeth Williams			
	S. J. Gascelett			
×	Nellie Cook		128 N Exeter	
×	Sarah Kinsey	×	221 E. Baltimore	
×	Ann M. Wicks	×	129 Jefferson	
×	Sarah Young	×	~~286 Orleans~~ 68 N. Bond	
×	Elizt. Caldwell	×	137 E. Pratt	
×	Elizabeth Severe	×	95 Granby	
×	Sophia Naylor	×	6 N Caroline	
×	Sarah Buscup	×	76 N Bond	
	Mary Moore		16 N. Caroline	
×	Margaret Troy		270 E. Fayette St	
✓	Emma Colbert	×	in St. Louis.	
	~~Horlox~~		Mistake in entry	
	Mary Stansbury			
	H. S. Butler		242 N Broadway	
×	Sarah Nichols		915 Harrison	
20	Julia C. Wheeler		7 S. Caroline	Removed by Cert.
×	Laura Dorritt	×	163 E. Fayette St	
×	Ann M. Evans	×	18 Jackson Square	Rem. by cer.

Class Records.

Class No. 8 Thomas H. Spencer, Leader. Meets Wednesday 3 P.M. Room No 4

Register.	Names.	State in Life.	Residence.	Remarks.
×	Ann W. Evans	m	18 Jackson Square	Transf to No. 7
✓	Susan Walker	w	N.W. Corner Granby & Albemarle	
×	Jane Conway	w	56 S. Exeter	Transferred to Mr. Daniel's
×	Mary A Sheridan	m	56 S Exeter	Transferred to Boys
×	Mary E. Williams		86 N Eden	Transf. to No. 5
×	Mary E. Taylor	m ×	318 W Gay	Transf. to No. 5.
✓	Ann E Love		Broadway 3 doors west Mr Eldey — Can't be found —	
×	Isabella Vanhorn	s	17 N Caroline	
×	Martha C. Vinton	m ×	26 N Eden	Transf. to 5
×	Cornelia Monk	m	87 N Caroline	Transf. to No. 5
✓	Mary E. Swift	m	188 E Lombard	Cannot be found —
×	Laura Dorrett	m	163 E Fayette	Transferred to No 7
×	Caroline Fields	w	5 Durham	
✓	Mary A Gregory	w	220 Orleans St.	To Bro. Abbott's class
×	Eliza Barrickman		200 E. Baltimore St	in Bro Bruce's class

Class Records.

Class No. 9. Thomas Haynes, Leader. Meets Monday 2 P.M. Room No 4

Register.	Names.	State in Life.	Residence.	Remarks.
	Thomas Haynes		227 E. Baltimore St	Bro. Abbott
	Theresa Bond	w	338 E. Balto	
	Elizabeth Ballard	m	227 E. Fayette	
	Sarah Parker	w	220 W. Eden	
	Susan Crawford	m	444 Orleans	
	Anna Kemp	s	2 Eden Court	
	Ellen M Eldery	w	"	
✓	Mary Lee	w	308 E. Fayette	Recd by Teller
	Elizabeth Shaw	w	128 Bank	
✓	Priscilla Townsend	m	50 E Caroline	Recd by Teller
	Catherine Sherwood	m	217 E. Lombard	
	Susan Marshall	w	444 Jackson St	
	Hester E. Foxwell	w	67 Gough	
✓	Maria Tucker	m	184 East St	Bro Duncan
	Jane Wheeler	w	19 N Caroline	
	Elizabeth Dawson	m	189 E. Fayette	
	Maria Brown	m	125 Orleans	
	Hannah Monk	m	81 N Caroline	
	Martha Hagerty	w	30 Jackson St.	

This class is transfered to Bro John W Johnson
For class record see Class No. 12.

Class Records.

Class No. 10 Samuel P. Catlin, Leader. Meets Monday Night Room No 4

Register.	Names.	State in Life.	Residence.	Remarks.
X	Samuel P. Catlin	X	2 S. High St	
X	Edward Seibert	X	27 S. Exeter	Store 35 W. Balto.
X	H. N. Morrison	X	~~Mt. C. Hosp~~	136 N Bond
✓	James E. Jones		29 Jackson Square Avenue	Removed by Cert. Appl No. 473
X	David Hollon	X	~~69 N Central Ave~~	79 N. Central ave
X	W. H. Ridgeway	X	~~100 S. Carrollton~~	43 N. Wolf.
X	Joel Silly	X	77 N. Caroline	
✓	B. B. H. Wharton	X	Patterson Park Ave near Lombard St	U. S. N.
X	John Price	X	30 Jackson St	
X	Isaiah Taylor	X	Insane	117 N Bond
X	E. J Dowell	X	29 Jackson Sq. Av.	
X	William Leitch	X	~~"~~ "	11 N. Caroline St
X	R. L. Jones		249 E Fayette	
X	Wm Baldwell	X	157 E. Pratt	
X	Isaac N Norris		~~47 N Carroll~~	44 N. Caroline St.
✓	Marion E. Ward			Withdrawn
X	Robert Crozier	X	121 N Broadway	
X	G. H. Spedden	X	541 Fawn St	Place of bus. N. E. cor. Pratt & Exeter
✓	Harrison League	X	~~363 E Lombard~~	Texas
X	H. S. Thompson	X	52 Fawn St	
X	T. B. Ridgeway		~~100 N Carrollton~~	43 N. Wolf
X	Wm Glenn	X	32 N Wolf	To bro Fender's class
X	Joseph Layton	X	65 N Eden	
X	Joseph A. Manley	X	30 E Baltimore	
X	Joseph F Leary	X	198 E. Fayette	
✓	Joshua Fond			
✓	James Guttridge		27 S Bond	Withdrawn
✓	A. S. Miley		457 E. Lombard	Bro Parker
✓	John W. Gartside			Withdrawn
X 30	John S. Brashears	X	38 Gough	
X	Thomas Bozarth	X	~~42 McElderry St Extended~~	S W. Cor. William & Bethel
X	Thomas H. Carter		164 E. Baltimore	N. E cor. Balt. & Central Ave.
X	Thos. Miller	X	83 Mulliken St.	
X	Wm Ballard	X	224 E. Fayette St.	
✓	~~Benj. H Forbes~~ Jos. Daley		Jackson St.	Withdrawn
X	Saml Jackson		82 ~~B~~ Cook St	
	John Hughes			

Class Records.

Class No. 11 C. Marion Leitch, Leader. Meets Sabbath 2½ P.M. Room No. 4

Register.		Names.	State in Life.	Residence.	Remarks.
X	1	C. M. Leitch	X	88 S. Ann	
N	✓	Rebecca Read		6 Jackson St	Died Oct 24/72
X		Sarah Waltham	X	219 E. Lombard	
X	✓	Matilda Wilson	X	2 S. Ann	
X		Harriet Innis		129 W Bethel	
X	✓	Rebecca Preston	X	~~219~~ 121 E. Lombard 188 E. Balt.	
X		Anna Croquer	X	121 N. Broadway	
X		Harriet M. Dermott	X	1 Little Gough	
		Elizabeth Keys			
X		Margaret Seddon	X	249 E. Fayette	
X	✓	Catherine Seibert	X	313 W Broadway	Removed by Cert. April 19, 1873
X		Frances Waltham	X	212 E. Pratt	
X		Emily Wheatley	X	956 Pratt	
	V	Virginia Gordon		31 S. Eden	To Class No. 15
	✓	Mary Brogan		126 Conway	Removed without Certf-
X		Jane Hosier		E. Fayette 1 door East of Wolf.	
X	✓	Mary E. Haynie	X	93. S. Ann	
X	✓	Sophronia B. Haynie	X	"	
✓		Lavinia Eatridge		27 S. Bond	Withdrawn
X	✓	Sarah Griggs	X	61 S. Bond	
		Mary E. Shaw	X	237 Bank St.	
X		Anna Seaman	X	70 N Broadway	
		Susie M ~~Corkin~~ Burnett.		16 N Central Ave.	
X		Jennie Yealman	X	62 N. Eutaw St.	
X		Elizabeth Maxwell	X	~~153 Jefferson~~ 38 Brent St.	
X		Mary L. Maxwell	X	~~153 Jefferson St.~~ 38 Brent.	
X		Mary A Henderson	X	84 Bank	
X	✓	Belle Howard	X	41 E. Baltimore	
X		Elizabeth Harris	X	136 S. Exeter	
✓		M. E. Cook			Withdrawn
X		Emma Legg	X	179 Orleans cor of Bond	
X		Mary F. ~~Cole~~ Ross	X	100 S. Bond St	
X	✓	Emma Stewart	X	83. S. Bond	
X		Rachel Penk	X	112 S. Caroline	
✓	15	M. Virginia Botts			Withdrawn

Class Records.

Class No. 11 Continued, Leader. Meets

Register.		Names.	State in Life.	Residence.	Remarks.
X		Mary A Tisdell		92 S Eutaw	
✓		Susie E. W. Cunningham		152 S. Ann.	Deceased
✓		Elizabeth Fooks	X	~~85 S. Bond~~ Eastern Shore	
X		Mary R Davis	X	6 W Washington	Dismissed by Letter May 9. 1873
X	40	M. Margia Gordon	X	31 S. Eden	
X		Ida M. Speake		7 S. Caroline	By Cert. April 1873.
X		Sallie Stilley	X	22 Bank St	
X		Elizabeth Howard	X	380 E. Pratt St.	

Class Records.

Class No. 12. John W. Johnson, Leader. Meets Monday 3 P.M. Room No 2.

Register.		Names.	State in Life.	Residence.	Remarks.
x		John W. Johnson	x	40 Spring Row	
x		Elizabeth Seegers	x	86 N. Eden	
x		Elizabeth Layfield	x	2 Eden East - N. Eden betw^n Fay^t & Holland	
x		J Simpson	x	9 N Ann	
x		Mary Lincoln	x	~~48 N Charleston~~ 172 Orleans St	
x		Elizabeth J Leech	x	32 N Caroline	
x		Naomi Slater	x	32 N. Caroline	
		C Brown		182 Oregon St	
x		Elizabeth Clemmens	x	160 E Pratt	
x		Jane Ruark	x	110 Orleans St	
x		Susan Welkinson	x	~~675 W Lay~~ 129 Eager St	
		C. Guyton	x	Lanvale St. at Inv. Bostins	
x		H. A. Jones	x	38 S. Eden St	
x		Elizabeth A Bennett	x	102 S. Caroline St.	
x		L. A. Calwell	x	157 E Pratt	
x		Sophia L Johnson	x	40 Spring Row	
x		Julia Forrest		~~62 Block St~~ 98 Jackson Sq. Ave.	
✓		C. Fisher		292 S Bond Removed by Certificate	
x		S. C. Emmerson	x	~~62 Holland~~ No 1 Jefferson St	
x	20	C. J. Hurt	x	62 Holland St	
x		Louisa Bond	x	330 E. Baltimore Transf. to No. 17	
x		Elizth Ballard	x	227 E. Fayette do -	
		Sarah Parker		do.	
		Susan Crosfield		do.	
		Ann Kemp		Removed by Cert. April 5. 1873.	
		Ellen McElroy		Transf. to No. 17	
x		Elizth Shaw	x	128 Bank St. do	
x		Cath^e Sherwood	x	217 E. Lombard do	
x		Susan Marshall	x	44 Jackson St do	
		Hesler E. Fayette	x	293 E. Fayette St. do	
x		Jane Johnson		Cor. Bank & Ann Removed by Cert.	
x		Elizth Johnson	x	189 E. Fayette St. Grat Conway St & Eden St	
x		Maria Brown	x	195 Orleans Transf. to No. 17	
x		Annie Monk		394 E. Fayette St - Died July 4. 1873	
x		Martha Hagerty	x	30 Jackson St. x Mary Bollman 58 Pratt st.	
		Sophia Bellman		in Country x Rosa Campbell 20 Arnold St	

Class Records.

Class No. 13. ~~Francis H. Carmine~~, Leader. Meets Monday Night Room No 3.

Register.		Names.	State in Life.	Residence.	Remarks.
x		Francis H. Carmine	Leader	156 S. Ann	Transferred to No. 3
x		Wm D. Smith		~~58 Holland~~ E. Fayette	Transferred to No 8
x		Robert J McDaniel		8 S Bond	Transfed to No. 12.
x	✓	William Harris		136 S. Exeter	Transf. to No. 6
x	x	William Kirwin		220 E. Fayette	Transf. to No. 3
✓		James Donaldson		11 N Eldery St - East of Aisquith	Transf to No
x		G. W. D. Woods		43 S Choptank	
	✓	Wm H. Swartz		92 S Exeter St	Transf. to No. 3
x		Thomas J. Tippett		313 N Broadway	Removed by Cert. April 17, 1873.
		W. W. Sleever		18 S. Spring St	Transferred to No. 6.
✓		Rev Wm Fry.		524 N Broadway	Local Deacon
✓		William D. DeYoung		220 Orleans	Rem^d by Letter Sch. 12
✓		Thomas C. DeYoung		"	" " " "
✓		Samuel C. Ford		145 Orleans	Transf. to No. 6
x		F. F. Barriss		~~S. S~~ 116 N. Central Ave.	Withdrawn
x		D. C. Barriss		"	Withdrawn.
x		Robert Simpson		8 N Ann	Withdrawn
		Charles D. Bennett			Withdrawn
x		Lamartine Poulter		352 E. Balto.	Transferred to No. 3
	✓	Cecil Hasson		13 N Bond	Rem^d by Letter
x		Vincent Nadal Hughes		82 Block	Transf. to No. 6
	✓	Joseph ~~H~~ Hopkins		2225 E Baltimore	To bro, Parker's class
x		James H. Hopkins		"	Transferred to No 10
		Wm Steward			Transferred to No. 3.
x	25	Joseph Daley		241 Jackson St	Transferred to Calmes's
	✓	Hezekiah Locker			Rem^d by Letter
✓		W. P. Birch		80 S. Bond	Removed by Letter April 30. 1873.
x		John Hughes		82 Block St	Transf. to No. to 8
x		John W. Frazier			Transf. to No. 15
x		Saml. Jackson			Transf. to ~~No~~ 8
x		C. A. Wilkinson		52 N Caroline St	Transf. to No 20
x		W. A. Booth			Transf. to No. 6
		~~Louisa Robinson~~		~~to be~~ bar	
x		Chas. Hessler		56 N. Caroline	Transf. to No. 20
		~~C. A. Hickerson~~			

Class Records.

Class No. 14. Alexander Abbott, Leader. Meets Tuesday 3 P.M. Room No 4.

Register.	Names.	State in Life.	Residence.	Remarks.
X	Alexander Abbott	X	329 E. Baltimore	
V	Ann M Geoch		N.W. cor. Augusta & Laurel St. near Bals St.	Removed to New Bird Mch.
X	Rachel Reeder	X	366 E. Fayette	
V	Matilda E. Price		30 Jackson St	Tobin's Canning Co.
	Laura J Ruley			
X	Agnes Nicols	X	96 S. Caroline	died
X	Maria McCaslin	X	70 W Chester 2 Eden Court	
X	Margaret Sprenkle	X	218 Bank	
	Elizabeth George		14 Gough	
X	Martha Murray	X	49 Granby	
X	Ann M Fields		243 E. Fayette	
	Eliza J. Wood		388 E. Baltimore	
X	Elizabeth Abbott		329 E. Balto.	
X	Jane M Intyre		38 N Bond	
X	Carrie A Barton	X	174 E Pratt	
X	Mary M Parsons	X	150 E. Pratt 18 S. Bond St.	
X	Ruth V. Leech	X	32 N Caroline	
X	Susie V. Clemmens	X	765 E. Pratt	
	Kate Chesney		131 S. Chester, St.	
	Caroline Lancaster	X	62 Gough	
X	Sarah J. Flemming		207 E. Pratt	
X	Anna L Flemming		"	
X	Belle Flemming		"	
X	Matilda Holden	X	77 S. Caroline St 34 N. Bond	
	Kate McGee		Charles St Av. near Boundary Av	
	Kate Marshall		111 S. Pratt	Removed to St Louis
X	Anna E Morris	X	[illegible] 378 E. Pratt	
X	Clara O. Sanner	X	196 E Baltimore	Died Sept. 1873
X	Marion N. Hall	X	196 "	
X	Sarah L. Webster	X	107 S Caroline	
V	Susie Hubbard		116 do	
	Mary Ann Snyder			
X	Ella McCauley		174 Orchard	75 N. Broadway
X	Elizabeth Brown	X	Hanover St house S. of Market	"Auntie" Brown Died
V	Elizabeth Rodgers		Hanover St	Ran'y Liber

Class Records.

Class No. 14. Continued, Leader. Meets

Register.	Names.	State in Life.	Residence.	Remarks.
X	Kate Olewine	X	66 S. Broadway	
X	Elizabeth Blacklar	X	377 S. Baltimore	
V	Mary A Pontier	X	352 E. Balto.	
V	Emma V. King		98 N Broadway	in Chicago
X	Sarah Perry		110 E Pratt St	
V	Belle S. Wheeler		7 S. Caroline	Removed by Cert.
V	Bertie Walker		78 Jackson Sqr Ave	Removed,
X	Virginia Snow	X	21 S. Eden Ct	
X	Bell L. Jaquett	X	34 S. Eden	
X	Thomas Hynes	X	227 E. Baltimore	
X	Mary A Feeny	X	18 Milliman St	
X	Agnes Horner	X	377 E. Baltimore	
X	Annie Hersicen		So Caroline St	Removed by Cert. June 15. 1873

Class Records.

Class No. 15. Thomas W. Blades, Leader. Meets Thursday Night Room No 4.

Register.	Names.	State in Life.	Residence.	Remarks.
X	Thomas W. Blades	X	~~103 S. Bond~~	
X	Eliza M Parker	X	40 Jackson Square Avenue	
X	Mary E. Armiger		~~39 Holland~~	N. Ann St.
X	Mary E. Harrison	X	189 E. Fayett	
X	Alexenia Weitzell			
X	Ida Galloway	X	68 S. Caroline	
X	Kate Galloway	X	"	
X	Sue N Blades		103 S. Bond	
	Maggie E. Power			Removed Withdrawn Cert.
X	Sarah E. Hughes	X	82 Block	
X	Mary E. Wolff	X	321 E. Biddle St	
X	Maria McBee	X	86 Gough	
X	Mary Smith	X	68 S. Caroline	
X	Margaret Baker		E. Pratt St.	Removed opposite Lloyd
X	E. B. McAllister	X	~~39 S. Ann~~	~~305 E. Lombard~~
X	Ann M Cubbin		N.E. Corner Sommerset & Chew	
X	Thomas Rollinson	X	209 Bank St	
X	Georgie Hughes	X	82 Block St	
X	Mary Bechner			
X	Lavinia N. Martin	X	53. N Eden.	
X	Elizabeth Naylor	X	67 S Caroline	
X	Adeline Brewer	X	"	
X	Elizabeth A. Brooks			Removed Withdrawn Cert.
X	Louisa Wyman			do
X	Louisa Kolb		205 N Caroline	do
X	Sallie Kerby			do
X	Josephine Pitts			Removed Withdrawn
X	Ann C. Galloway	X	68 S. Caroline	
X	Elizabeth Brannan			Withdrawn
X	Delia Brann		36 S. Bond	
X	Minnie Frank		37 S Caroline	Joined German M. E. Church
X	Anna Harris	X	101 S Bond	Withdrawn
X	Ann M Galloway	X	68 S. Caroline	
X	Caroline Ford	X	307½ Gough	

Class Records.

Class No. 15 Continued, Leader. Meets

Register.	Names.	State in Life.	Residence.	Remarks.
X	Charlotte Blades		S. Bond 21	Removed Withdrawn
X	Lilly Blades		" " "	" " "
	Sarah E. Smith		E. Lombard 7½	Withdrawn
X	S. A. Price	X	40 S. Ann.	
X	Lavenia N. Doycroft	X	53 N. Eden St	
X	Mary L. Williams		Ann St.	
X	Emily Smith		E. Fayette	

Class Records.

Class No. 16. Thomas H. Boyer, Leader. Meets Monday Night. Room No 6

Register.		Names.	State in Life.	Residence.	Remarks.
✓		Thomas H. Boyer		402 E. Lombard	
✓		Amanda ~~Gray~~ Bare	x	92 Gough	
✓		Georgie Gennan		70 N Broadway	
✓		Elizabeth Gennay		"	
✓	S	Elizabeth Sackey		135 S. Bond	Died 1873.
✓		Rebecca Smith	x	99 S. Bonds	
✓		Octavia Moody		6 S Broadway	
✓		S. M. E. Biggs		179 E. Fayette	
✓		E. E. Emmerson		1 Jefferson Removed by certificate June 29 1873	
✓	10	Susan Wellslager Swinele		~~31 Bonds~~ St Balto & Broadway	
✓		Susan Tomlinson		6 Jackson St Transf. to No 9.	
✓		Eliza Gray	x	19 S. Bonds	
✓		Mayne Fickett	x	6 N. Caroline	
✓		Mary A. Hedden		74 N. Bond St.	

Class Records.

Class No. 17. James S. Davis, Leader. Meets Sunday 2 P.M. Room No 2.

Register.		Names.	State in Life.	Residence.	Remarks.
✓		James S. Davis	x	6 N Washington Ave	Dismissed by letter May 9. 1873
	✓	Elizabeth Merryman			Rec'd by Letter
✓		Elizabeth Clark	x	125 Orleans	
✓		Jane Hooper	x	38 S. High	
✓		Eliza J Wells	x	198 E Fayette	
✓		Elizabeth Sinclair	x	3 N Caroline	Dismissed by letter May 31. 1873
✓		Sidney Stewart	x	122 Granby	
✓		Caroline M Lucas	x	104 N Caroline	
✓		Grace Hewett	x	~~54 S. Bond~~ 233 E. Balto. St	
✓		Mary Hynes	x	227 E. Balto.	
✓		Sarah A Boyer	x	402 E Lombard	
✓		Mary Sinclair	mx	3 N Caroline	
✓		Mary E. Ray	x	83 N Broadway	
✓		Elizabeth James		Washington D. C.	
✓		Jane Gordon	x	31 S. Eden	
✓		Mary Jennie Seibert		37 S. Exeter	
✓		Eliza Burke	x	96 S. Wolf St.	
✓		Anna Ogle	x	3 S. Bethel St.	
✓		Ann E. Sprague	x	135 S. Bond	
✓		Elizabeth J Male	x	~~113 S. Eden~~ N. Broadway	
✓	✓	Agnes Horner		377 E. Balto. To No. Abbott St	
✓		Mary Woods		43 S. Chapel St	
		Indiana Bunker	x	100 N Gilmore St	
✓		Mildred Crozier	x	121 N Broadway	
✓		Mary Fohn	x	~~69 N Bond~~ Michigan	
✓		Mary Cole	x	146 Orleans	
✓		Sarah Brown	x	217 E. Balto	
✓		Maria Robinson	x	~~164 E. Balto~~ 9 N. Front St.	
✓		Louisa Matheny	x	296 E. Lombard	
✓	30	Arabella Gordon	x	31 S. Eden	
		M. Margie Gordon		"	Transfered to No. 11
		~~Arabella Bassett~~		67 S. Caroline	Transfered to No 1. E. S. Sunday's
✓		Louise Robinson		4 S. Caroline	By cert. May 1873
✓		Mary Webster		107 S. Caroline	do. do.
✓		Lizzie Duley			By cert. July 1st 1873.
		Temperance Hulls		175 E. Fayette St	By cert. July 7. 1873

Class Records.

Class No. 18. Thomas H. Carmine, Leader. Meet Tuesday Night Saundis Chapel

Register.	Names.	State in Life.	Residence.	Remarks.
x	Thomas H. Carmine		158 S. Ann	
x	Mary Virginia Carmine		"	
x	J. Henry C. Carmine		"	
x	James S. Carmine		156 "	
x	C. Anne E. Coulson		160 "	
x	Anna L. Norris		~~47~~ W Caroline	
x	Lottie H. ~~Sands~~	Sulch	"	
x	Sallie Conway		36 S. Exeter	
x	Viola D. Boothe		~~W Gough~~ 53 S. Caroline	
x	Anna M Wareham		166 W Caroline	
√	John Hughes			To Bro Tippett's class
x	Amanda Barris		116 W Central Avenue	
x	Adela Barris		"	Withdrawn
√	Maggie Fitchette		6 W Caroline	To Bro Boger
	Abbie M Boran	–		
	Kate V. Suberg		197 Chestnut St (Mrs Ward)	
x	A. Cornelia Redner		~~116 W Central Avenue~~ 174 E. Fayette St	
	Harriet ~~Hinkel~~	Grumby	~~125~~ & 223 Gough	
	Laura J Mann		~~223 E Fayette St~~ 189 Jefferson	
x	Susie V. Hagerty		30 Jackson St Eden & Union alley	
x	Ann E. Price	x	~~5 W Cor Ann & Gough~~ ~~30 Jackson St~~	
	Mary Sibble		114 S. Eden St Withdrawn	
	Sarah J. ~~Richardson~~	Banks	52 N Caroline St	
x	Mary A Wilkinson	x	~~52 N Caroline St Cor Holland~~	
x	Lizzie A Torrington		31 Orleans	
x √	John W. Grape		114 W Eden	To Bro Tippett
x	Georgeanna Coleman		18 S. Spring	
x	Anna Horton		80 E. Fayette	
x	Maggie A. Manley		30 E Baltimore 117 S Eden	
x	Walter Robinson		154 E. Balto	
	Elizabeth Hanks		364 Orleans St	
	Margaret Showers		364 Orleans St	
	James Showers		364 Orleans St	
	George L. Jones		162 S. Ann	
x	Marietta Minnick		102 E Lombard	
x	~~Clara Poulson~~ Laura Robinson	x	~~62 Washington St~~ 4 S. Caroline St	

Class Records.

Class No. 18. Continued, Leader. Meets

Register.	Names.	State in Life.	Residence.	Remarks.
	W. E. Drummond			Withdrawn
x	Ida Hardesty		102 E. Lombard	
x	Emma Hardesty		"	
x	Harriet Forrest		~~62 Block St~~ 98	Jackson Sq. Ave.
x	Mary E. Forrest		" 100	Jackson Sq. Ave
	Sarah Trott		68 N. Ann St	
x	Elizabeth ~~Smith~~	Baker	13 Lloyd	
√x	George Ewalt		309 N. Gay	To Bro Parker
x	Mary J Ewalt		do.	
x	Mary E Irving	–	42 Holland	
	Cincinnatti Parker			Withdrawn
x	Georgeanna Phillips		11 Lloyd	Withdrawn
x	George Forrest	x	~~62 Block St~~ 98	Jackson Sq Ave.
x	Jas. Hardesty		102 E Lombard,	
	Ida Virginia Carr		23 McElderry	
x	Fanny Ricketts		105 N Broadway	
x	Maggie Ricketts		"	
x	Lizzie Ricketts		"	
	Mary E. Robinson			
	S. E. Morningstar			Withdrawn
	Emma Eggleston		193 N. Eden	
	Elizabeth Despeaux		~~194 E. Pratt~~ 42 S Caroline	
√	Sarah Brawley		62 Block	died June 1872
x	Joseph A Fuller	x	1 Little Gough	
√ 60	Jennie A York		39 S. Bond	Join Watchman To Bro Pierce
x	John H. Baker		~~114 W Schroeder~~	13 Lloyd
x	Matilda E. Price	x	30 Jackson St	
√	Belle L. Jaquett		279 E. Pratt	To Bro. Abbott
√	Virginia Erdon		21 S. Eden	" " "
	Annie Marshall		49 N Caroline St.	
	Annie Butler		106 E. Pratt	
x	Harriett A. Jones	x	234 E. Baltimore	
x	Louisa Robinson	x	4 S. Caroline St.	By Cert. May 1873 Joans 4 No 17.
x	Clara Poulson		~~62 Washington St~~ 100	Jackson Sq. Ave
	Sarah Steiman			

Class Records.

Class No. 19.* **John Weitzell**, **Leader.** **Meets** Sunday Night Room No 3

Register.	Names.	State in Life.	Residence.	Remarks.
V	John Weitzell		164 Bank (S.E. & N.W. Cor. Wolff	To be Pioneer
V	Ida Weitzell		"	" " "
V	Washington A. Boothe		S.E. Cor. Gough & Eden	To be Fifth Ward Class
V	Samuel Jackson		46 N. Caroline	To be Fifth Ward Class
	George C. Bowers		223 E. Lombard	
	John W. Gaither		98 S. Exeter	
V	Benjamin Sedden		249 E. Fayette	To be Calvinistic Class
	John Hume			
V	Charles Heisler		106 N. Caroline	To be Parker
V 10	William Ballard		227 E. Fayette St	To be Calvinistic Class
	William A. Seffner			
V	Benj. N. York		39 S. Bond	To be Calvinistic Class
V	Thomas. Miller			To be Calvinistic Class
V	O. A. Wilkinson			To be Fifth Ward "

* This Class has been discontinued and members, or all that can be found, assigned to other Classes.
B.P.B.

Class Records.

Class No. 20 **C. G. Parker**, **Leader.** **Meets** Sunday 9 A.M. Room No 4.

Register.	Names.	State in Life.	Residence.	Remarks.
X	Edward G. Parker	X	40 Jacksonian Avenue	
	William H. Williams	X	104 Gough St	
V	Thomas McCaslin		70 N. Chester	Died April 1872
X	John Francis	X	34 Spring Row (S. Spring St)	
	Joseph S. Glenn	X	~~28 Jackson Sq~~ Ave. & S. Ann St.	
X	William Taylor	X	65 N. Eden	
X	Thomas Watts	X	114 Gough	
X	James W. K. Pentz	X	112 S. Caroline	
X	Benjamin Seaman	X	70 N. Broadway	
X	John B. Mason	X	98 S. Caroline	
X	George N. Brown	X	217 E. Balto.	Removed by Cert. Jan 20 1873
X	Oliver Sampley	X	19 Jackson St	
X	James S. Doyle	X	13 Lloyd	
	Samuel Crosby	X	~~23 N. Eden~~	
V 15	William Fisher			Removed by Letter.
V	Wm H. Brady			Rem'd Without Letter
X	Henry Ewalt	X	309 N. Gay St.	
X	John M. Blades	X	~~Balto~~ 30 S. Eden St.	
V	John S. Blades		" " "	Rem'd by Letter
X	Jas. A. Hopkins			
X	Wm H. Dorsey		293 E. Fayette	
X	George Ewalt	X	13 Lloyd St	
X	Charles Heisler	X	56 N. Caroline St.	
X	Geo. N. Lewis		231 Jefferson St	By Cert. May 1873
X	Michael Webster		107 S. Caroline St	do.
X	O. A. Wilkerson		52 N. Caroline	
X	Chas. Heisler		56 N. Caroline	

Class Records.

Class No. ...., Leader. Meets .....

Register.	Names.	State in Life.	Residence.	Remarks.
	Class No. 1 Continued			
			93 S. Caroline	
37	Sallie Jack		~~274 S. Caroline~~	
38	Ellen Thompson		72 N. Chester	

Class Records.

Class No. 1 Edw. S. Lamdin, Leader. Meets Tuesday 3 P.M.

Register.	Names.	State in Life.	Residence.	Remarks.
1	Edw. S. Lamdin		34 N. Broadway	
2	Ann Hambleton		102 E. Pratt St.	
3	Ann Crawford			Died May 1873
4	Susan Francis		34 Spring Row	Transf. to No. 17
5	Sarah Brusaw		83 N. Caroline St.	
6	Mary White		120 N. Bond St	
7	Mary E. Jones		304 Ann St.	
8	Jane Lambill		265 N. Broadway	
9	Jane Hunt		153 E. Pratt St.	
10	Hester A. Hanfley			Died Nov. 1873
11	Eliza Lamdin		34 N. Broadway	
12	Eliza Catrup		38 S. Edew St.	
13	Elizabeth Gearley		324 E. Mulligan St.	
14	Mary A. Biggs		179 E. Fayette St.	
15	Eliza Hughes		104 N. Caroline St.	
16	Elizabeth Hackson		501 N. Fayette St.	
17	Sarah Belcher		94 N. Broadway	
18	Catherine Clark			
19	Tabitha A. Jack		89 S. Caroline St.	
20	Amelia Hart		78 Bond St.	
21	Harriet Lamdin		382 E. Baltimore	
22	Sarah Kirby		156 S. Ann	
23	Margt A. Carmine		156 S. Ann St.	
24	Georgie Gregory		65 N. Eden St.	
25	Ann A. Mason		78 S. Caroline St.	
26	Lucie Stevens (mistake)			
27	A. Bowene		58 S. Bond St.	
28	C. Whalen		106 S. Caroline St.	
29	Laura Tyolt		Withdrawn	
30	Martha Rockhold		~~175~~ E. Baltimore	142 Orleans St.
31	Arabella Fossett		67 S. Caroline	
32	Emma V. Crafe		20 N. Ann St	
33	Martha A. Baldwin		73 S. Bond	
34	Frances Denny		64 Holland St	
35	Charlotte Bender		17 Little Gough	
36	Arabella Rheeden		75 Gough St	

Class Records.

Class No. 2 Richard Stonder, **Leader. Meets** Sabbath P.M. & A.M. Rem. to 2

Register.	Names.	State in Life.	Residence.	Remarks.
1	Richard Stonder		115 N. Caroline St.	
2	Joseph B. Jenkins		13 S. Caroline St.	
3	William Stites		S.E. cor. Walsh & Mosher	
4	Thomas Brown		~~173~~ E. Baltimore St.	
5	Geo. E. Taylor		318 N. Gay St.	
6	Albert Bruscup		83 N. Carolina St.	
7	Saml. A. Cadle		158 Gough St.	
8	Saml. Miller		156 N. Bond St.	
9	Wm H. Gorrill		163 E. Fayette St.	
10	Jas. H. Wilson		98 Central Avenue	Rem. without cer. Died in 1872.
11	Jas. H. Hanson			
12	Aaron Thomas		Mariner	
13	Wm Clarridge		50 S. Bond St	
14	Thos. H. Lucas		104 N. Caroline St.	
15	A. R. Williams			Removed by certificate
16	Agnes F. Stonder		115 N. Caroline St.	Died May 7th 1873
17	Chas. H. Childs		184 Orleans St.	
18	William Glenn		32 N. Wolf St.	Withdrawn Leader. Removed without notice of his
19	Wm H. Swartz		~~29~~ S. Eutaw 52 Baum	×
20	Rudolph Howard		46 Aberdeen	

Class Records.

Class No. 3 Thos Bruscup, **Leader. Meets** Monday 7½ P.M.

Register.	Names.	State in Life.	Residence.	Remarks.
1	Thomas Bruscup		76 N. Bond St.	
2	Jno. G. Dillehunt		221 E. Baltimore St.	
3	Harry St. Turner		270 E. Fayette St.	
4	Edw. Sickles		N.W. Cor. Balto & Bond St	
5	Henry Allen		159 E. Baltimore	
6	James Keys		63 Cambridge St. (Canton)	
7	L. M. Speddon		54 Aaron St.	
8	Seraque J. Butler			At sea
9	R. A. McCauley		75 N. Broadway	
10	Thos. A. Sandlin		382 E. Baltimore St.	
11	Geo. A. Atwell		91 Gough St.	
12	Jas. C. Gregory		65 N. Eden St.	
13	Wm A. Beatty		366 E. Pratt St	
14	Wm P. Scudder		6 N. Caroline St.	
15	Wm L. Bailey		U. S. Navy	
16	Geo. A. Bruscup		87 N. Caroline	
17	John F. Legg		179 Orleans St	
18	Geo. W. Gordon		31 S. Eden St.	
19	Caleb C. Baldwin		73 S. Bond St	
20	Chas. Rockhold		~~175~~ E. Baltimore	142 Orleans St.
21	C. Caldwell		157 E. Pratt St.	
22	C. S. Bourne		58 S. Bond St.	
+23	A. F. Ayler		160 N. Eden St.	
24	Nathan G. Gurney		95 Mulliken St	Rem. retd. out of town
25	John Scheirer		~~208 E. Pratt St.~~	moved near Wheelock ×
26	Thomas Simpson		9 N. Ann St	
27	Wm R. Patterson		18 S. Caroline St	
28	Agnes Wilkins		Wallpaper hanger near Calles	Withdrawn ×
29	Thos. J. Sandlin		382 E. Baltimore St.	37. Samaritine Pontier ~~Withdrawn~~ 382 E. Balto.
30	Thos. H. Spencer		91 Gough St	38 Wm Steward – Mariner
31	Thos. J. Wheeler		73 Gough St.	39 Thos. J. Sandlin – 382 E. Balto.
+32	Wash M. Coleman	~~Withdrawn~~	18 Spring St.	39. W. W. Wakeley – × Rem. by cer.
33	A. L. Bevan		~~103~~ N. Broadway	40. Jno Kirwan Mariner
34	Jno. M. Ashton		~~34 Gough St.~~ 247 E Hay.	41. Thos. Irving 42 Holland
35	Jas. Donaldson			
36	Francis H. Carmine		156 S. Ann St	

Class Records.

Class No. 4 Thomas Brusaf, Leader. Meets Tuesday 3 P.M.

Register.	Names.	State in Life.	Residence.	Remarks.
1	Elizabeth Harriman		Harford Co.	
2	Amelia Mann		73 N. Broadway	
3	Mary A. Robinson		25 N. Broadway	
4	Mattie Kelly		25 N. Broadway	Rem. by cer.
5	Ella Mitchell		76 N. Bond St.	
6	Caroline Hall		356 E. Monument St.	
7	Elizabeth Bond		155 Jefferson St.	
8	Mary E. Williams		296 E. Chase St.	
9	Mary I. Brashears		99 S. Exeter St.	
10	Susan Williams		[illegible]	
11	Elsie Allen		159 E. Baltimore	
12	Mary E. Dillehunt		221 E. Baltimore	
13	Mary Welden		46 S. Caroline	Withdrawn ×
14	Anna Wife	W	Bond St. cor. Jeff. St. Parsonage at Sanner's	
15	Margt Hubbard		98 S. High	
16	M. Alice Sickles		185 E. Baltimore cor Bond St.	
17	Anna Baker		393 Orleans St.	Rem. without cer. ×
18	Annetta Boyce		4 S. Bond	
19	Ann M. Spencer		91 Gough St.	
20	Frances Gough		118 N. Bethel (cor. old No.)	
21	Mary S. Axtell		91 Gough	
22	Eugenia Stevens		17 N. Caroline	
23	Amelia Beatty		266 E. Pratt St.	
24	Arabella Wyndes		73 Gough	Landis's Class ×
25	Mary A. Speaks		7 S. Caroline	Rem. by cer.
26	Maria Tucker		193 East St.	
27	Eliza Barrickman		200 E. Baltimore	Died Feb. 14. 1874
28	Ella Mitchell		76 N. Bond (mistake)	

Class Records.

Class No. 5 Jacob Williams, Leader. Meets Thurs. 3 P.M.

Register.	Names.	State in Life.	Residence.	Remarks.
1	Jacob Williams		296 E. Chase St.	
2	Cassandra Hanson by Trust.		46 S. Caroline St.	
3	Sarah C. Smith		113 E. Lombard	
4	Ann Roley		30 Gough	
5	Alice Anderson		114 S. Bond	
6	Mary I. McDaniel		8 S. Bond	
7	Jane Benjamin		110 N. Caroline	
8	Martha Fisher		138 E. Lombard	
9	Margt Chambers		39 Eastern Ave.	
10	Sophia Layton		323 E. Monument	
11	Rachel Kirby		60 N. Eden St.	
12	Margt Dyson		238 Rem. St.	
13	Hannah Graham			Rem. without cer.
14	Jane Hart		245 Bank	
15	Ann Cadle		158 Gough	
16	Elizabeth Layton		65 N. Eden	
17	Amelia Conway		Exeter below Fawn	Rem. without cer.
18	Ella Starke		82 N. Washington	
19	Rebecca Lewis		118 S. Caroline	Rem. by cer.
20	Martha Linton		26 N. Eden	
21	Mary E. Taylor		318 N. Bay	
22	Mary E. Williams		86 N. Eden	
23	Cornelia Monks		87 N. Caroline	
24	Caroline Fields		5 Durham	

Class Records.

Class No. 6. W. H. Pearce, Leader. Meets Monday 7½ P.M.

Register.	Names.	State in Life.	Residence.	Remarks.
1	Wm H. Pearce		93 Gough St.	
2	Sarah Caltrup		2 S. High St.	
3	Frances Montague		115 N. Caroline St.	
4	Matilda Fowler		~~175 E. Baltimore~~ 55 S. Bond	146 Orleans
5	Emma Leitch		~~88 S. Ann St~~	
6	Rebecca Jones		115 N. Caroline St.	
7	Sadie Caltrup		2 S. High St	
8	Henrietta Coram		47 N. Caroline	
9	Elizabeth Gillchrist		16 S. Caroline	
10	Laura V. Adams		93 N. Eden St	
11	Matthew N. Adams		do.	
12	Mary Simson		159 E. Baltimore	
13	Sarah Taylor		220 N. Eden St.	
14	Mary E. Price		296 N. Broadway	
15	Sarah McCartney		153 Chestnut St	
16	Elizabeth Silly		77 N. Caroline St	
17	Mary E. Wilkinson		~~60 N. Eden St~~ 27 S Bond ×	
18	Susan E. Jones		249 E. Fayette St.	
19	Elizabeth Caulk		111 Aisquith St.	
20	Louisa Hasson		176 E. Fayette St ×	
21	Henry Roehrs		7 S. Bond St.	
22	Anna Brown		124 N. Eden St. ×	
23	Mary A. Raner Ramey		69 Biddle St ×	
24	Wm B. Caltrup		38 S. Eden St.	
25	Virginia Despeaux		74 N. Washington	
26	Eliza Gregory		(City missionary)	
27	Emma R. Miles		457 E. Lombard	
28	Mary McCauley		75 N. Broadway	
29	Anna Ebbsworth		365 E. Lombard	
30	Edward Hough		88 Exeter St.	
31	Mary A. Bingham		7 N. Front St.	Removed by cert. Nov. 28. 1873
32	Georganna Carter		134 E. Baltimore	
33	Margt Moore			Rem. without cer. ×
34	Sarah Nicols		81 N. Caroline	
35	Phoebe Friedell		90 S. Exeter St	Rem. without cer. ×
36	Christina Miller		329 E. Baltimore	

Class Records.

Class No. 6. Continued, Leader. Meets

Register.	Names.	State in Life.	Residence.	Remarks.
37	Julia Cooper		483 Eager St.	
38	Susan E. Sears		61½ N. Exeter St	
39	Sarah S. Wells		77 S. Bond St.	
40	Matilda Holden		24 N. Bond	Abbots class. ×
41	Marion Shuck-		179 E. Fayette	~~Withdrawn~~ Rem. to Baltimore.
42	Jas. S. M. Waldman		302 E. Madison St.	
43	E. I. Johnson		449 N. Gay St.	
44	Rebecca Coburn		53 S. Eden	
45	Sophia Jones		86 N. Ann	Rem. by cer.
46	Fannie Waldman		302 E. Madison	
47	Cath. M. Brusenp		87 N. Caroline St.	
48	Saml. Ford		145 Orleans St	
49	Washington Booth		53 S. Caroline	
50	Florence Cole		166 N. Bond St.	
51	W. W. Stever		18 Spring St.	
52	Z. Asdal Hughes		80 Block St.	
53	Wilford R. Baker		81 N. Bond St.	Dy cert. Dec 7. 1878
54	May Bloenberger		75 N Broadway	
55	Louisa Wells		76 S. Bond	
56	Emma Martin		76 S. Caroline	
57	Annie E. Lapp		142 N. Bond	

Class Records.

Class No. 7 P. S. Kinneman, Leader. Meets Wed 3 P. M.

Register.	Names.	State in Life.	Residence.	Remarks.
1	P. S. Kinneman		73 E. Pratt	
2	Agnes Williams		88 N. Eden	
3	Elizabeth Williams		do	
4	L. W. Lascelett			
5	Sallie Cook		~~266 E. Biddle St.~~	
6	Sarah Kinney		221 E. Baltimore	
7	Ann Nicks		139 Jefferson St.	
8	Sarah Young		68 N. Bond St.	
9	Elizabeth Caldwell		157 E. Pratt St.	
10	Elizabeth Deene		~~88~~ 90 N. Eden St ~~186~~ E. Pratt.	
11	Sophia Taylor		6 N. Caroline	
12	Sarah Bonscup		76 N. Bond St.	
13	Mary Moore			
14	Margt Tovy		271 E. Fayette St	
15	Emma Colbert		St. Louis Mo.	
16	Mary Stansbury		417 Fay.	
17	H. L. Butler			attends with husband.
18	Sarah Nicols		274 E. Lombard	
19	Laura Dorsett		163 E. Fayette	

Class Records.

Class No. 8 Saml. P. Gaines, Leader. Meets Monday 7½ P. M.

Register.	Names.	State in Life.	Residence.	Remarks.
1	Saml. P. Gaines		3 S. High St	
2	Edw. Seibert		37 S. Exeter St	
3	A. A. Morrison		136 N. Bond	
4	David Holton		79 N. Central ave	
5	W. H. Ridgway		43 N. Wolf	
6	Joel Lilly		77 S. Caroline	
7	B. B. H. Wharton		W. S. W. Phila.	
8	John Price		30 Jackson St.	
9	Sarah Taylor		44 N. Bond St.	Dr Mt. Hope ×
10	E. S. Dowell		~~84~~ 84 Jackson Sq. ave.	×
11	William Veitch		11 N. Caroline St.	×
12	P. L. Jones		249 E. Fayette	Withdrawn ×
13	Wm Caldwell		157 E. Pratt St	
14	Isaac N. Morris		44 N. Caroline, Jeff. St.	×
15	Robt. Crozier		121 N. Broadway	
16	C. H. Hodden		54 Penn St.	Rem. without cer ×
17	Harrison Teague		Texas	
18	A. L. Thompson		52 Penn St	
19	J. B. Ridgaway		43 N. Wolf.	
20	Jos. Dalton		65 N. Eden	
21	Jos. N. Manley		30 E. Baltimore	Rem. without cer. to Richmond ×
22	Jos. F. Leary		198 E. Fayette	
23	Joshua Bond			
24	Jno. T. Brashears		99 S. Exeter St	
25	Jno. Boonroth		57 Millinan St	
26	Jno. H. Carter		154 E. Baltimore	
27	Jno. Miller		83 Mulliken St.	288 S. Cen. Av ×
28	Wm Ballard		227 E. Fayette St	
29	Jos. Daley		24 Jackson St	
30	Saml. Jackson		64 N. Caroline	
31	John Hughes		82 Block St.	
32	Wm D. Smith		260 E. Fayette St	
33	Jas. W. Hopkins		~~178 E. Fay~~	Rem. without cer. ×
34	John A. Leary		178 E. Fay.	

Class Records.

Class No. 9 C. Marion Leitch, Leader. Meets Sunday 3 P.M.

Register.	Names.	State in Life.	Residence.	Remarks.
1	C. M. Leitch		~~88~~ 83 S. Ann St.	
2	Sarah Waltham		219 E. Lombard	
3	Matilda Wilson		9 S. Ann St.	
4	Harriet Innis		266 N. Register	
5	Rebecca Preston		188 E. Baltimore	-
6	Anna Cozzens		121 N. Broadway	-
7	Harriet McDermott		1 Little Gough St.	
8	Elizabeth Hays		63 Cambridge St (Canton) x	
9	Modright Loddon		249 E. Fayette St.	
10	Frances Waltham		310 E. Pratt St.	
11	Emily Weatley		95 E. Pratt St.	
12	Jane Foster		375 E. Fayette St.	
13	Mary E. Haynie		93 S. Ann St.	-
14	Sabrina B. Haynie		93 S. Ann St.	-
15	Sarah Briggs		91 S. Bond St.	-
16	Mary E. Brow		237 Bare St.	-
17	Anna Germon		70 N. Broadway	-
-	18 Susie Burnett		Rem. without cer. x	
19	Fannie Gadman		6½ N. Exeter St	
20	Elizabeth Maynell		38 N. Front St	
21	Mary C. Maynell		38 N. Front St	
22	Mary A. Henderson		194 Bank St.	-
23	Belle Howard		41 E. Baltimore	-
L	24 Elizabeth Harris		136 S. Exeter St Removed by Cert. Aug. 11. 1873	
25	Emma Legg		179 Orleans St	
26	Mary A. Pope		160 S. Bond St.	-
27	Emma Stewart		83 S. Bond St.	-
28	Rachel Pentz		112 S. Caroline	
-	29 Mary A. Tisdell		92 S. Exeter St. Rem. without cer. x	
-	30 Elizabeth Cooks		Eastern Shore " by cer. x	
31	N. Margia Gordon		31 S. Eden St.	
-	32 Ida M. Speake		7 S. Caroline Rem by cer.	
33	Sallie Tilley		22 Bank St.	-
34	Elizabeth Howard		380 E. Pratt St.	
35	Susan Tomlinson		6 Jackson St.	

Class Records.

Class No. 9 Continued, Leader. Meets

Register.	Names.	State in Life.	Residence.	Remarks.
36	Mary Eliza Burke		300 E. Ad.	

Class Records.

Class No. 10 P. I. McDaniel, Leader. Meets Monday 3 P. M.

Register.	Names.	State in Life.	Residence.	Remarks.
1	Robt. I. McDaniel		8 S. Bond St.	–
2	John W. Johnson		40 Spring Row.	
3	Elizabeth Keegan		86 N. Eden	
4	Elizabeth Layfield		2 Eden Court	
5	S. Simpson		9 N. Ann St. Eden	+
6	Mary Lincoln		~~179 Orleans St.~~	
7	Elizabeth I. Leech		32 N. Caroline	
8	Naomi Slater		do. Died Dec. 18, 1873	
9	C. Brown		Kennedy Ave. near Green Mt. Cemt.	
10	Elizabeth Clemmens		158 E. Pratt	+
11	Jane Quark		110 Orleans St. (Removed	
12	Susan Wilkinson		439 Eager St.	
13	Eliz. Guyton		Canal St.	
14	A. A. Jones		38 S. Eden St.	
15	~~Elizabeth~~ A. Bennett		~~220~~ S. Caroline Cor. Middle & Canal	+
16	L. A. Caldwell		157 E. Pratt	
17	Sophia V. Johnson		41 Spring Row	
18	Julia Forrest		98 Jackson Sq. Ave	
19	Sarah E. Emmerson		Jefferson St. S.W. Cor. Eutaw & Lombard	+
20	E. S. Hurst		~~68 Holland St.~~	+
21	Jane Conway		56 S. Exeter	–
22	Mary Bollman		58 E. Pratt St.	
23	Rosa Campbell		~~31 N. Dallas St.~~ Hampstead, Maryland	+
24	Sister C. Crawford		Parker's Class 121 N. Gay 2nd fl. Powder	+
25	S. Skillman		~~In Country~~	+

Class Records.

Class No. 11 Alexander Abbott, Leader. Meets Tuesday 3 P. M.

Register.	Names.	State in Life.	Residence.	Remarks.
1	Alex. Abbott		329 E. Baltimore	–
2	Rachel Reeder		366 E. Fayette	
3	Laura I. Riley			
4	Agnes Nicols		96 S. Caroline St.	Died Dec. 7, 1873
5	Maria McCaslin		2 Eden Court (in country)	+
6	Margt Sprenkle		218 Bank St.	–
7	Elizabeth Gerge		Country ~~St. Mary's~~	+
8	Martha Murray		~~49 Granby St.~~ 76 Granby St.	
9	Ann M. Fields		243 E. Fayette	
10	Eliza I. Woods			
11	Elizabeth Abbott		329 E. Baltimore	–
12	Jane McIntire		38 N. Bond	–
13	Carrie A. ~~Barton~~ Lamdin		174 E. Pratt St.	Moved to another No. +
14	Mary M. Parsons		18 S. Bond	–
15	Ruth V. Leech		32 N. Caroline	
16	Susie V. Clemmens		158 E. Pratt (at Sea)	+
17	Kate Chesney			
18	Caroline Lancaster			
19	Sarah I. Flemming		207 E. Pratt	
20	Anna L. Flemming		do.	
21	Belle Flemming		do.	
22	Matilda Holden		24 N. Bond	–
23	Kate McGee			
24	Kate Marshall			
25	Anna E. Morris		~~378 E. Pratt~~	Moved +
26	Marion W. Hall		196 E. Baltimore	–
27	Sarah L. Webster		107 S. Caroline St.	
28	Susie Hubbard		116 do	Withdrawn +
29	Mary A. Snyder			
30	Ella McCauley		75 N. Broadway Hanover St.	–
31	Elizabeth Brown			
32	Kate Clemens		~~66 S. Broadway~~	– 17 S. Bond +
33	Elizabeth Blacklar		377 E. Baltimore	–
34	Mary R. Pontier		352 E. Baltimore	–
35	Sarah Perry		110 E. Pratt St.	
36	Virginia Gordon		31 S. Eden St.	

Class Records.

Class No. 11 Continued, Leader. Meets

Register.	Names.	State in Life.	Residence.	Remarks.
37	Belle Jaquette		54 S. Eden St.	
38	Thos. Hynes		227 E. Baltimore	
39	Mary A. Gregory		10 Milliman St.	
40	Agnes Hawkes		377 E. Baltimore, S. Caroline st	
41	Belle Despaux			
42	Mary Louisa Bradford		161 E. Pratt	
43	Mary White		184 N. Bond	×
44	Mary Legg		S.W. Cor. Bond & Orleans	
45	Margie Temple		81 N. Caroline	
46	Christina Jefferson		30 S. Caroline	×
47	Jessie Brown		151½ Orleans	
48	Kate Carr			
49	Annie Legg		S.W. Cor. Bond & Orleans	

Class Records.

Class No. 12 Thos W. Blades, Leader. Meets Tuesday 7½ P.M.

Register.	Names.	State in Life.	Residence.	Remarks.
1	Thos. W. Blades		26 S. Eden St.	
2	Eliza M. Parker		40 Jackson Sq. Ave	
3	Mary E. Armiger			
4	Mary E. Harrison		189 E. Fayette	×
5	Alexina Whitsell			Rem. without cer. ×
6	Ida Galloway		~~68 S. Caroline~~	Moved ×
7	Kate Galloway		do.	" ×
8	Sue R. Blades		26 S. Eden St.	
9	Sarah E. Hughes		89 Block St.	
10	Mary E. Wolf		321 E. Biddle St.	
11	Maria McBee		~~46 Gough~~ St.	E. Mon ×
12	Mary ~~Smith~~ Galloway		68 S. Caroline.	Moved ×
13	Margt Baker		111 E. Combard	Rem. without cer. ×
14	E. B. McAllister		154 E. Pratt St.	" " " ×
15	Ann McCubbin			Removed by Cert. Oct. 1. 1873
16	Thomas Pollmeier		209 Bank St.	
17	Georgie Hughes		83 Block St.	
18	Mary Benner			Removed by Cert. Oct. 1. 1873
19	Lavinia N. ~~Morton~~ Haycraft		~~55~~ N. W. Cor Chester & Hay.	
20	Elizabeth Kayler		67 S. Caroline	
21	Adelaide Brewer		do.	dead
22	Ann C. Galloway		68 S. Caroline.	Moved ×
23	Delia Oram		93 S Caroline,	" ×
24	Ann M. Galloway		68 S. Caroline	" ×
25	Caroline Ford		30 Gough	
26	A-A. Price		40 S. Ann St.	
~~27~~	~~Clarence Forsyth~~			
28	Mary L. Williams		Ann St.	Died Feb. 1874
29	Emily Smith		260 E. Fayette St.	
30	Catherine Gill		220 E. Pratt St.	
31	Edw. J. Tyler		~~103 Bank~~ St.	Joined by Cert Oct 1873
32	Sallie Tyler	Moved ×	do	" " " "
33	Kate Hughes		107 S. Penn	Continued
34	Edw. S. Smith		174 E. Lombard	38. Rosella Webster 107 S. Car ×
35.	Estelle Blades		26 S. Eden	39. Mary V. Webster " " ×
36.	Lily W. Blades		"	Dead March 14/79
37.	Lulu Horner		82 S. Eden.	

Class Records.

Class No. 13 Thos A. Boyer, Leader. Meets Monday 7½ P.M.

Register.	Names.	State in Life.	Residence.	Remarks.
1	Thos A. Boyer		4 S. Bond	
2	Amanda Pearce		59 S. Caroline St.	
3	Sergio Germaw		70 N. Broadway	
4	Elizabeth Germaw		do	
5	Rebecca Smith		69 S. Bond	
6	Oclania Mordy		6 S. Broadway	
7	S. M. E. Biggs		179 E. Fayette	
8	Eliza Gray		19 S. Bond St.	
9	Maggie Fitchett		6 N. Caroline	
10	Mary A. Spedden		79 N. Bond St.	Withdrawn X
	Cornelia Monk			

Class Records.

Thos. Brucup's Class. No 57 this united F. B. Leader. Meets Tuesday 8 P. M.

Class No. 14 Pastor, Leader. Meets

Register.	Names.	State in Life.	Residence.	Remarks.
1	Elizabeth Clark		135 Orleans St.	
2	Jane Hooker		58 S. High St.	
3	Eliza J. Wells		198 E. Fayette St.	
4	~~Elizabeth~~ Sinclair		3 N. Caroline St.	
5	Sidney Stewart		129 Granby St.	Died Sept. 3. 1873.
6	Caroline Lucas		104 N. Carolina St.	
7	Grace Hewett		233 E. Baltimore	
8	Fanny Hynes		227 E. Balt. St.	
9	Sarah A. Boyer		Harford Co.	
10	Mary C. Ray		83 N. Broadway	
11	Elizabeth Hames		Washington D. C.	Removed by Certf. Jan. 31. 1874
12	Jane Gordon		31 S. Eden St.	
13	Mary J. Seibert		37 S. Eutaw St.	
14	Eliza Burke		94 S. Wolf St.	Trans. to No. 9
15	Ann Ogle		3 S. Bethel St.	
16	Ann E. Teague		135 S. Bond St.	
17	Elizabeth J. Malo		272 N. Broadway	
18	Mary Woods		438 S. Choptank	
19	Indianna Brunker		~~N. Baltimore St~~	N. Baltimore St
20	Mildred Cozzens		121 N. Broadway	
21	Mary Sobers		Michigan	
22	Mary Cole		146 Orleans	Died Nov. 15. 1873
23	Sarah Brown		217 E. Balt.	Removed by Cert. Jan. 1874
24	Maria Robinson		9 N. Bond	
25	Louisa Mathewey		296 E. Lombard	
26	Arabella Gordon		31 S. Eden St.	
27	Louisa Robinson		4 S. Caroline	
28	Mary Webster		107 S. Caroline	
29	Lizzie Fuley		31 E. Fayette St.	
30	Henkenamp Hulls		175 E. Fayette St.	
31	Helen Bick		183 Jefferson St.	By Cert. Aug 1. 1873
32	Laura Lewis		231 Jefferson St.	Removed by Cert. Jan 1. 1874

Class Records.

Class No. 15. Thos. A. Carmine, Leader. Meets Tuesday 7½ P. M.

Register.	Names.	State in Life.	Residence.	Remarks.
1	T. A. Carmine		158 S. Ann St.	
2	Mary V. Carmine		do.	
3	T. Harry b. Carmine		do	
4	C. Anne E. Coulson		160 S. Ann St	
5	Anna L. Norris		N. Caroline	
6	Lottie H. Leitch		17 N. Caroline	
7	Sallie Conway		56 S. Exeter St	
8	Vesta J. Booth		53 S. Caroline	
9	Anne M. Wareham		166 N. Caroline St.	
10	Amanda Barris		116 N. Central ave.	
11	Anne M. Brown	(Married)		Rem. Without cer ×
12	Kate V. ~~Lahey~~ Ward	(Remd)		
13	A. Cornelia Redner		197 Chesnut St.	
14	Harriet Gunby		223 Gough St.	Withdrawn
15	Laura J. Mann		189 Jefferson St.	
16	Lucie A. Hagerty		30 Jackson St.	
17	Ann E. Price		N. Eden St.	
18	Sarah J. Banks		114 S. Eden St.	
19	Mary A. Wilkinson		52 N. Caroline St.	
20	Lizzie A. Torrington		31 Orleans St.	
21	Georganna Coleman		18 S. Spring St.	
22	Anna Horton		80 E. Fayette	
23	Maggie A. Manley		30 E. Baltimore	Rem. without cer. to Richd ×
24	Nellie Robinson		154 E. Baltimore	Withdrawn ×
25	Elizabeth Hanks		364 Orleans St.	
26	Margt Showers		do.	
27	Jas. Showers		do.	Rem. Without cer. ×
28	Geo. L. Jones		162 S. Ann St.	
29	Manilla Minnick		~~10~~ 2 E. Lombard	
30	Ida Hardesty		do Moved	×
31	Emma Hardesty		do.	
32	Harriet Forrest		~~98 Jackson Sq. Ave~~ 84 S Wolf	×
33	Mary E. Forrest		~~do~~ do. 84 S Wolf	×
34	Sarah Trott		68 N. Ann St.	
35	Elizabeth Baker		13 Floyd St.	
36	Mary E. Ewalt		309 N. Gay St.	

Class Records.

Class No. 15. Continued, Leader. Meets

Register.	Names.	State in Life.	Residence.	Remarks.
37	Mary E. Irving		43 Holland	
38	Geo. Forrest		~~98 Jackson Sq. Ave~~ 84 S Wolf	×
39	Jas. Hardesty		102 E. Lombard	Moved ×
40	Ida V. Carr			
41	Fannie Ricketts		105 N. Broadway	
42	Maggie Ricketts		"	
43	Lizzie Ricketts		"	
44	Mary E. Robinson			Rem. without cer.
45	Emma Eggleston		193 N. Eden St.	
46	Elizabeth Despeaux		42 S. Caroline	Rem. by cer.
47	John H. Baker		13 Floyd St.	
48	Matilda Price		30 Jackson St.	
49	Annie Marshall		49 N. Caroline	
50	Annie Rutty		106 E. Pratt	Removed to 906 Exeter.
51	Harriet A. Young		254 E. Baltimore	
52	Clara Poulson		100 Jackson Sq. Ave.	
53	Sarah Steigman			Rem. by cer ×
54	Jno. W. Grafe		114 N. Eden	
55	Mary L. Brooks		60 N. Bond St.	
56	Mary E. Ewalt		13 Floyd	
57	Susie Blacklan		115 S. Bond	
58	Laura Sutton			
59	Kate Sutton			
60	Saml. Davis		348 Alice Ann	
61	Jas. Nicholson		376 E. Avenue	
62	Jas. O. Williams		62 S. Ann	Moved ×
63	Mary Forrest		100 Jackson Av.	
64	Elijh. Allen		116 N. Cen. Av.	

Class Records.

Class No. 16 E. G. Parker, **Leader. Meets** Sunday 9 A.M.

Register.	Names.	State in Life.	Residence.	Remarks.
1	E. G. Parker		40 Jackson Sq. Avenue	
2	Wm. H. Williams		104 Gough St.	
3	John Francis		34 Spring Row.	
4	Jos. E. Glenn		4 S. Ann St.	
5	Wm Layton		65 N. Eden St.	
6	Thos. Watts		114 Gough St.	
7	Jas. McK. Ijuty		112 S. Caroline St.	
8	Benjamin Gerhaw		70 N Broadway	
9	Jno. B. Mason		78 S. Caroline St.	
10	Geo. W. Brown		201 E. Baltimore E. Pratt St.	Removed by Cert. Jan. 1874
11	Oliver Sampley			
12	Jas. E. Doyle		13 Lloyd St.	
13	Saml. Crosby			
14	Henry Ewalt		309 N. Gay St.	
15	Jno. M. Blades		30 S. Eden St.	
16	Jas. A. Hopkins		380 E. Pratt.	Rem. without cer.
17	Wm H. Dorsey		293 E. Lombard St.	
18	Geo. Ewalt		13 Lloyd St.	
19	Chas. Heisler		56 N. Carolina St.	Transf. to no. 18
20	Geo. W. Lewis		231 Jefferson St.	Rem. by card. Jan. 1874
21	Michael Webster		107 S. Carolina St.	
22	O. A. Wilkinson		52 N. Carolina St.	
23	Edw. Watts		190 E. Balt.	
24	Jas. B. Hand		13 Lloyd	
25	Chas. Heisler		56 N. Carolina	

Class Records.

Class No. 17 E. G. Parker, **Leader. Meets** Monday 3 P.M.

Register.	Names.	State in Life.	Residence.	Remarks.
1	Teussa Bond		330 E. Baltimore	
2	Logedon		72 N. Holf St.	
3	Cath. Sherwood		217 E. Lombard st.	
4	Elizabeth Ballard		227 E. Fayette st.	
5	Elizabeth Shaw		128 Bank St.	
6	Sarah Parker		220 N. Eden	
7	Mester Hopwell		293 E. Fayette St.	
8	Ellen McKelvey		2 Eden Court	
9	Martha Hagerty		30 Jackson St.	
10	Susan Francis		34 Spring Row.	
11	Maria Brown		125 Orleans St.	
12	Susan Marshall		44 Jackson St.	
13	Elizabeth Hanson		189 E. Fayette St.	
14	Mary Harrington			

Class Records.

Class No. 18 Jas. Gregory, Leader. Meets Tuesday 7½ P. M.

Register.	Names.	State in Life.	Residence.	Remarks.
1	Jas. Gregory		65 N. Eden	
	~~Emily Chaffinee~~		~~N. S. Exeter~~	
2	Wm. H. Chaffinee		~~95 S. Exeter St.~~ 124 S Ann	×
3	Cecelia E. Chaffinee		~~do~~	×
4	Chas. Huisler		36 N. Caroline	Trans. to Parker
5	~~Emily~~ Rebecca Elmer Chaffinee		124 S. Ann	
6	N. Forcroft		N. W. Cor. Fay. & Chester	
7	Rebecca ~~Jones~~		48 ~~S~~ Durham	
8	Louisa Graham		6 Essex (Canton)	
9	Annie Fletcher		22 N. Washington	
10	Mary Hamilton		154 N. Bond	
11	Mary A. Higgins		6 Essex (Canton)	
12	Lemuel Moore		~~157 S. Pratt~~ 382 Car.	
13	Susan E. Miller		46 S. Cen. Av.	
14	Wm. H. C. Armstrong		205 Jefferson St.	

Class Records.

Class No. ...., Leader. Meets .....

Register.	Names.	State in Life.	Residence.	Remarks.

Official Members, 1876-77.

Trustees.	Stewards.	Sunday School Supt.
Wm. H. Pearce	Edward S. Landin	Robert J. McDaniel
Albert Bruscup	Thomas Bruscup	
Robt. J. McDaniel – Treas.	P. S. Kinnemon	Local Elder.
John G. Dillehunt	Harry F. Turner	Rev. Saml. Sparklin.
Thos. H. Boyer	Saml. P. Catrup	
Edward Sickles, Secy.	Alexander Abbott.	
C. Marion Leitch	Thomas Watts	
Edward Leibert	E. G. Parker, Rec. S.	
Harry Thompson		

Committees for 1876-77

Missions. Thomas Blades, C. Marion Leitch

Sunday School. C. Marion Leitch, E. S. Landin, E. G. Parker, Thos. Bruscup. W. H. Pearce, Thos. Boyer.

Tract. James Gregory, Vincent N. Hughes, Saml. Ford.

Church Extension. E. S. Landin, Richard Fowler, S. Catrup.

Church Records. C. M. Leitch, S. Catrup, Thos. Boyer, Thos. Blades, Alex. Abbott.

Parsonage. Trustees.

Church Music. C. M. Leitch, E. G. Parker, Wm. H. Williams, Wm. Smith.

Estimating Com. E. S. Landin, Thos. Bruscup, R. J. McDaniel.

Cor. Claimants, E. S. Landin, E. Leibert, Jno. G. Dillehunt.

Record of Members, Caroline St. Station 1874-75. W. S. Edwards.

Class Records.

Class No. 1 Edw. S. Landin, Leader. Meets Tuesday 2 P.M.

Register.	Names.	State in Life.	Residence.	Remarks.
	Edw. S. Landin		34 N Broadway	
	Ann Hambleton		102 E Pratt	
	Sarah Bruscup		83 N Caroline	
	Margt. White		117 N Wolf	
	Mary E. Jones			Rem. by Cer.
	Jane Sambrill			Rem. by cer.
	Jane Hunt		152 E Pratt	
	Eliza Landin		34 N Broadway	
	Eliza Catrup		38 S Eden	
	Elizabeth Gearley		324 E Mullikin	
	Mary A. Biggs		179 E Fayette	
	Eliza Hughes		104 N Caroline	
	Elizabeth Jackson		501 W. Fayette	
	Sarah Delcher		94 N Broadway	
	Catherine Clarke			
	Tabitha A. Jack		89 S Caroline	
	Amelia Hart		71 S Bond	
	Harriet Landin		382 E. Baltimore	
	Sarah Kirby		156 S. Ann	
	Margt. A. Carmine		156 S. Ann	
	Georgie Gregory		65 N Eden	
	Ann A. Mason			Withdrawn
	Harriet Bowers		58 S Bond	
	C Whalen		27 S Caroline	
	Martha Rockhold		1½ Orleans	
	Arabella Fossett		67 S. Caroline	
	Emma J. Grape			
	Martha A. Baldwin		182 E Pratt	
	Frances Denny			Deceased
	Charlotte Bender			Rem. by cer
	Arabella Weeden		75 Gough	
	Sallie Jack		93 S Caroline	
	Ellen Thompson		416 E. Fayette	
31	Mary E. Jones		N. W. Cor Ann & Barnes	
31	Martha Walker		94 Holland	
	~~Mary C. Jack~~			

Class Records.

Class No. ..... , Leader. Meets .....

Register.	Names.	State in Life.	Residence.	Remarks.

Class Records.

Class No. 2. Richard Zouder, Leader. Meets Sunday, 9 A. M.

Register.	Names.	State in Life.	Residence.	Remarks.
	Richard Zouder		115 N Caroline	
	Joseph B. Jenkins		13 S. Caroline	
	Wm. Stites		S.E. Cor. Walsh & Mosher	
	Thomas Brown		171 E Balt.	
	Geo. C. Taylor		318 N Gay	
	Albert Bruscup		83 N Caroline	
	Saml. A. Cadle		68 N Bond	
	Saml. Miller		156 N Bond	
	Wm. H. Dorrit		S. W. Cor. Eden & Fayette	
	Aaron Thomas		Marines	
	John Clarridge		54 N Exeter	
	Thos. W. Lucas		104 N Caroline	
	Chas. W. Childs		Distant	
	Wm. H. Swartz.		Western part of city	Rem'd by Act March 28 1876
	Rudolph Howard		46 Albemarl	Withdrawn
16	B. A. J. Foard			
	Saml. Sparklin		75 N Bond	Goal Elder

Class Records.

Class No. 3. Thos. Bruscup, Leader. Meets Monday 7½ P. M.

Register.	Names.	State in Life.	Residence.	Remarks.
	Thomas Bruscup		76 N Bond	
	John G. Dillehunt		309 [illegible] Balt.	
	Harry F. Turner		270 E Fayette	
	Edw. Sickles		N W Cor. Balt. & Bond	
	Henry Allew		159 E. Balt.	
	James Keys		63 Cambridge (Canton)	
	L. M. Speddeu		574 Fawn	
	Speague J. Butler			Died at Sea
	R. A. McCauley		75 N Broadway	
	Thos. A. Landin		247 [illegible] E Balt.	
	George A. Atwell		64 N Broadway	
	James b. Gregory		65 N Eden	
	Wm. H. Beatty		61 S. Ann	
	Wm. P. Spencer		6 N Caroline	
	Wm. L. Bailey		W. S. Navy	
	Geo. H. Bruscup		87 N Caroline	
	John T. Legg		179 Orleans	
	Geo. W. Gordon		Cor Balt. & Stein Place	
	Caleb C. Baldwin		182 E Pratt	
	Charles Rockhold		142 Orleans	
	C. Caldwell		157 E Pratt	
	C. S. Bowne		58 S. Bond	
	L. W. Ayler			Nothing Known of him.
	Nathan G. Gurney		Out of the city	
	John Scheerer		Western part of city	
	Thomas Simpson		416 Orleans	
	Wm. R. Patterson		N. E. Cor Balt. & Broadway	
	Thos. J. Landin		382 E Balt	
	Thos. H. Spencer		64 N Broadway	
	Thos. J. Wheeden		75 Gough	
	J. L. Bevan		289 E Balt.	
	Jno. M. Ashton			
	James Donaldson			
	Francis H. Carmine		156 S. Ann	
	Wm. Steward		Marines	

Class Records.

Class No. 3. Continued ....., Leader. Meets .....

Register.	Names.	State in Life.	Residence.	Remarks.
	Wm. Kirwan		Mariner	
	Thomas Irving		42 Holland	
	Frederic Garsner			Trans. to No. 15
38	Geo. Wood			Nothing Known of him.
	William Crook.		S.W. Cor. Balt & Eden	
	Perry O. Collison		156 S. Ann	Removed by Ct Aug 12 1876
	Wm. O. Jefferson		229 Bank	
	N.A. Thompson		212 Gough	
	Robt. B. Finlinson		6 Jackson st	Withdrawn without letter May 1876
41	Wm. H. Williams		235 E Balt.	Rem, by cer.

Class Records.

Class No. 4. Thomas Brusenp., Leader. Meets Tuesday 3 P.M.

Register.	Names.	State in Life.	Residence.	Remarks.
	Elizabeth Harriman		Harford Co.	
	Amelia Mann		73 N Broadway	
	Mary A. Robinson		25 N Broadway	
	Ella Mitchell		76 N Bond	
	Caroline Hall		356 E Monument	
	Elizabeth Bond		155 Jefferson	
	Mary E. Williams			Rem. by cer.
	Mary J. Brashears		99 S Exeter	
	Susan Williams			Rem. by cer.
	Elsie Allen		159 E Balt.	
	Mary E. Dillehunt		389 E Balt.	
	Anna White			Nothing Known of her.
	Mary A. Hubbard		98 S High	
	M. Alice Sickles		S.W. Cor. Balt. & Bond	
	Annetta Boyer		4 S Bond	
	Ann M. Spencer		64 N Broadway	
	Frances Hough			Died March 15. 1876
	Mary S. Atwell		64 N Broadway	
	Eugenia Horney		173 Jefferson	
	Amelia Beatty		61 S Ann	
	Maria Tucker		192 East St	
	Elizabeth Clarke		near Greenmount	
	Jane Hooper		58 S High	
	Eliza J. Wells		198 E Fayette	
	Mary Sinclair		3 N Caroline	
	Caroline Lucas		104 N Caroline	
	Grace Hewett		61 S Ann	
	Mary Hynes		227 E Balt.	
	Sarah A. Boyer		Harford Co	
	Mary C. Ray		83 N Broadway	
	Jane Gordon		Cor. Balt. & Irvin Place	
	Mary L. Seibert		37 S Exeter	
	Ann Ogle		3 S Bethel	
	Ann E. Sprague		135 S. Bond	
	Elizabeth J. Mals			Rem. by cer

Class Records.

Class No. 4. Continued, Leader. Meets

Register.	Names.	State in Life.	Residence.	Remarks.
	Mary Woods		43 S Choptank	
	Indiana Brunker			Rem. by Cer.
	Mildred Crozier		121 N Broadway	
	Mary Zolu		In the West	
	Matia Robinson		87 N Eutaw St	
	Louisa Matheney		296 E Lombard	
	Arabella Gordon		67 S Caroline	
	Louisa Robinson		4 S Caroline	
	Mary C Webster		107 S Caroline	
	Lizzie Duley		239 E Pratt	
	Temperance Hulls			Rem. by Cer.
	Mary E. Sanner		195 E Balt.	
	Mary Virginia Armine		158 S Ann	
45	Cath. M. Bruscup		87 N Caroline	
	Katie Hubbard		98 S High	
	Frances Hubbard		98 S High	
	Ellen Tugitt			
	Mary Tunis			
49	Mary Duley		239 E Pratt	
	Ellen Leth		60 N Howard	

Class Records.

Class No. 5. Jacob Williams Rem. by cer., Leader. Meets
Alex. Abott – Leader.

Register.	Names.	State in Life.	Residence.	Remarks.
	Jacob Williams		Rem. by cer.	
	Cassandra Trush		46 S Caroline	
	Sarah C. Smith		112 E Lombard	
	Ann Roley		32 Gough	
	Alice Anderson		114 S Bond	
	Mary J. M Daniel		90 N Broadway	
	Jane Benjamin		110 N Caroline	
	Martha Leisher		138 E Lombard	
	Mary J. Chambers		39 E. Avenue	
	Sophia Layton		323 E Monument	
	Rachel Kirby			
	Mary J. Dudson		238 Chew St	
	Jane Hart		245 Bank	
	Ann Cadle		68 S Bond	
	Elizb. Layton		65 N Eden	
	Ella Stark			
	Martha Vinton		26 N Eden	
	Mary E. Taylor		318 N Gay	
	Mary E. Williams		86 N Eden	
	Caroline Fields		5 S. Durham	
21	Elizb. Edwards			
23	M. J. Dickerson			

Class Records.

Class No. ...., Leader. Meets .....

Register.	Names.	State in Life.	Residence.	Remarks.

Class Records.

Class No. 6 W. H. Pearce, Leader. Meets Monday 7½ P.M.

Register.	Names.	State in Life.	Residence.	Remarks.
	Wm. H. Pearce		59 S Caroline	
	Sarah Catrup		2 S High	
	Frances Montague		115 N Caroline	
	Matilda Fowler		146 Orleans	
	Emma Leitch		85 S Bond	
	Rebecca Jones		115 N Caroline	
	Sadie Catrup		2 S High	
	Henrietta Coram			
	Elizabeth Dillehunt		15 S Caroline	
	Laura V. Adams		93 N Eden	
	Matthew W. Adams		93 N Eden	
	Mary Timson		159 E Balt.	
	Sarah Taylor		220 N Eden	
	Mary E. Price		296 N Broadway	
	Sarah McCartney		153 Chesnut	
	Elizabeth Silly		100 N Ann	
	Mary E. Wilkenson		16 N Eden	
	Susan A.E. Jones		249 E Fayette	
	Elizabeth Caulk			
	Louisa ~~House~~ House		176 E Fayette	
	Henry Woehrn		7 S Bond	
	Anna Brown		124 N Eden	
	Mary A. Ranes		69 Biddle	
	Wm. B. Catrup		38 S Eden	
	Virginia Despeaux		Comet St. ~~N Broadway~~	
	Eliza Gregory			Removed
	Emma R. Miles		457 E Lombard	
	Mary McCauley		75 N Broadway	
	Anna Ebbsworth		365 E Lombard	
	Edward House		176 E Fayette	
	Mary A. Bingham			Rem. by cer.
	Georgeanna Carter		154 E Balt.	
	Sarah Nicols			
	Christina Miller			Rem. w/t Mem cer.
	Julia Cooper			

Class Records.

Class No. 6 Continued, Leader. Meets

Register.	Names.	State in Life.	Residence.	Remarks.
	Susan E. Sears		51½ N Exeter	
	Sarah J. Wells		77 S Bond	
	James D. M. Waldman			
	E. J. Johnson			Withdrawn
	Rebecca Coburn		53 S Eden	
	Jennie Waldman			
	Cath. M. Bruscup			Trans. to No. 4
	Samuel Ford		135 N Bethel	
	Washington Booth		53 S Caroline	
	Florence Cole			Removed
	W. W. Steiver		Sexton, S. Spring St. 18	
	V. Nadal Hughes		160 E Pratt	
	Mary Blotenberger		75 N Broadway	
	Louisa Wells		77 S Bond	
	Emma Martin		243 E. Fayette	
	Annie E. Sapp			Rem. by cer
	Elizb. Coleman		18 S Spring	
	Mina Layton		65 N Eden	
	Amanda Latham.		76 S Caroline	
49	Wilford Baker			
	Mary Murphy		198 E. Fayette	
	Mary Alice Wilkerson		16 N Eden	
51	Rachel Crosby		N E Cor. Chase & Eden	

Class Records.

Class No. 7 P. S. Kinnemon, Leader. Meets Wednesday 3 P. M.

Register.	Names.	State in Life.	Residence.	Remarks.
	P. S. Kinnemon		73 E. Pratt	
	Agnes Williams		88 N Eden	
	Elizabeth Williams			Deceased
	Sarah J. Lascelett			
	Sallie Cook		33 Jackson Sq. Ab.	
	Sarah Kinsey		309 E Balt.	
	Ann Wicks		139 Jefferson	
	Sarah Young		68 N Bond	
	Eliz. Caldwell		157 E Pratt	
	Elizb. Severe		90 N Exeter	
	Sophia Naylor		6 N Caroline	
	Sallie Bruscup		76 N Bond	
	Mary Moore			
	Margaret Troy		270 E. Fayette	
	Emma Colbett		Visitant in Mo.	
	Mary Stansbury			Died Jan. 22. 1876.
	H. S. Butler			
	Sarah Nicols			
	Laura Dorsett		S.W. Cor. Eden & Fayette	
18	Henrietta Evans			

Class Records.

Class No. 8 Saml. P. Catnip, Leader. Meets Monday 7½ P.M.

Register.	Names.	State in Life.	Residence.	Remarks.
	Saml. P. Catnip		2 S High	
	Edw. Seibert		37 S Exeter	
	H. A. Morrison		136 N Bond	
	David Holton		41 S. Washington	
	W. H. Ridgway		118 N Caroline	
	Joel Silby		100 N. Ann	
	B. B. N. Wharton		W. S. N. Pkl.	
	John Price		30 Jackson st	
	Isaiah Taylor		In Mt. Hope	
	E. J. Dowell			Rem. from city
	Wm. Leitch		173 Jefferson	
	Wm. Caldwell		137 E. Pratt	
	Isaac N. Norris		99 Jefferson	
	Robert Crozier			Withdrawn
	Harrison League		Texas	
	H. S. Thompson		220 N Carey	
	T. B. Ridgaway		118 N Caroline	
	Joseph Layton		65 N Eden	
	Joseph H. Leary		198 E Fayette	
	Joshua Bond			
	John T. Brashears		99 S Exeter	
	Thos. Bosworth		57 Millman	
	Thos. H. Carter		154 E Balt.	
	Thos. E. Miller		2 Eden Court	
	Wm. Ballard		227 E Fayette	
	Joseph Daley		24 Jackson St.	
	Saml. Jackson		189 E Fayette	
	John Hughes		160 E Pratt	
	Wm. D. Smith		260 E Fayette	
	John H. Leary		198 E Fayette	
29	Robert Aiken			
	Jos. H. Manley			
	Edward Watts			
31	Wm. H. White		376 N Gay	Deceased

Class Records.

Class No. ..... Leader. Meets .....

Register.	Names.	State in Life.	Residence.	Remarks.

Class Records.

Class No. 9 C. Marion Leitch, Leader. Meets Sunday 3 P.M.

Register.	Names.	State in Life.	Residence.	Remarks.
	C. Marion Leitch		85 S Bond	Removed by Cert. 1878
	Sarah Waltham		219 E Lombard	Dec'd 1878
	Matilda Wilson		2 S. Ann	
	Harriet Timis			
	Rebecca Preston		27 S Caroline	
	Anna Crozier		121 N Broadway	
	Harriet M Dermott		1 Little Forgh St	
	Eliz. Keys			Trans to No 17
	Mary L. Seddon			Trans. to No. 17.
	Frances Waltham		212 E Pratt	
	Emily Wheatley		95 E Pratt	
	Jane Foster		223½ W. Pratt	
	Mary E. Haynie		93 S. Ann	
	Sophronia B. Haynie		93 S Ann	
	Sarah Griggs		91 S Bond	
	Mary E. Snow		237 Barre	
	Anna Gernon		70 N Broadway	
	Jennie Yeatman		61½ N Exeter	
	Elizabeth Maxwell		38 N Front	
	Mary L. Maxwell		38 N Front	
	Mary L. Henderson		194 Bank	
	Belle Howard		41 E Balt.	
	Emma Legg		179 Orleans	
	Mary F. Ross		166 N Bond	
	Erdina Stewart		87 S Choptank	
	Rachel Reutz		112 S Caroline	Dec'd 1877
	M. Maxie Gordon		N.E. Cor. Balt. & Penn Place	
	Sallie Stilley		22 Bank	
	Eliza. Howard		380 E Pratt	
	Susan Tomlinson		6 Jackson Pl	
	Mary Eliza Burke		300 E. Avenue	
	Ann Price		2 Deen court	
	Arietta Messick			
	Jennie Edwards		Parsonage	
	Lydia N. Hobbs		19 N Broadway	
	John W Johnson		40 Spring Row	

Class Records.

Class No. 9 Continued, Leader. Meets

Register.	Names.	State in Life.	Residence.	Remarks.
	Ella O. Mitchell		166 N Caroline	
	Clara Love		165 Jefferson	
	Mary E Harper		N.E. Cor. Caroline & Pratt	
38	Matilda E. Worthington		17 S Bond	

Class Records.

Class No. 10. R. J. McDaniel, Leader. Meets Monday 2 P.M.

Register.	Names.	State in Life.	Residence.	Remarks.
	Robt J. McDaniel		90 N Broadway	
	John W. Johnson			Trans. to No. 9.
	Elizabeth Seegus		88 N Edew	
	Elizabeth Layfield		N Edew	Rem. by cer.
	Sophia E. Simpson		9 N Ann	
	Mary Lincoln		199 N Edew	
	Eliz[th] J. Leech		32 N Caroline	
	C. Brown		Kennedy Av, near Freemount	
	~~Emma~~ Clemmens		211 E. Pratt	
	Susan Wilkinson		N Gay st.	
	Eliz[th]. Guyton		Lanvale, 3[d] from Fremont	
	A. A. Jones		380 Edew	
	Augusta Bennett		Biddle st	
	L. A. Caldwell		157 E Pratt	
	Sophia L. Johnson		40 Spring Row	
	Julia Forrest			
	Sarah E. Emmerson		1 Jefferson st	
	E. J. Hurt		81 N Caroline	
	Jane Conway		170 E Fayette	
	Mary Bollman			Rem. by cer.
	Rosa Campbell		67 Hampstead St.	
	Sophia Skillman		95 E Fayette	
	Susan Crawford		72 N Chester	
	Jane Ruark			
212	Henrietta P. Johnson		41 N Edew	

Class Records.

Class No. ...., Leader. Meets .....

Register.	Names.	State in Life.	Residence.	Remarks.

Class Records.

Class No. 11. Alexander Abbott, Leader. Meets Tuesday 3 P.M.

Register.	Names.	State in Life.	Residence.	Remarks.
	Alex. Abbott		327 N Broadway	
	Rachel Reeder		356 E Fayette	
	Laura J. Ruley		270 Gough	
	Maria M. Caskie		In Country	
	Mary E. Sprenkle		218 Bank	
	Elizabeth George		42 Spring Row	
	Martha Murray		NE Cor Gough & Dock	
	Ann M. Fields		243 E Fayette	
	Eliza J. Wood			
	Elizabeth Abbott		227 N Broadway	
	Jane McIntire		32 N Bond	
	Carrie A. Landis		247 E Balt.	
	Mary M. Parsons		181 Bond	
	Ruth V. Leech		32 N Caroline	
	Susie V. Clemens		211 S Pratt	
	Kate Chesney			
	Caroline Lancaster			
	Sarah J. Flemming		207 S Pratt	
	Anna L. Flemming		207 E Pratt	
	Belle Flemming		207 E Pratt	
	Matilda Holden		24 N Bond	
	Kate McGee			
	Kate Marshall			
	Anna E. Morris			
	Marion W. Hall			Withdrawn
	Sarah L. Webster		107 S Caroline	
	Mary A. Snyder			
	Ella M Cauley			Rem. by cer.
	Elizabeth Bowers			
	Kate Clewine		Jefferson St	
	Eliz. Blacklaw		377 E Balt.	
	Mary R. Pontier		Jackson Square	
	Sarah Perry			Deceased
	Virginia Fowlds		NE Cor Balt & Irvine Place	
	Belle Jaquette			Rem. by Cer.
	Thos. Haynes		227 E Balt	

Class Records.

Class No. 11. Continued, Leader. Meets

Register.	Names.	State in Life.	Residence.	Remarks.
	Mary A. Gregory			Died Feb. 4th, 1875
	Agnes Horner		317 E Balt.	
	Belle Despeaux			
	Mary Louisa Broadfoot		195 E Balt.	
	Mary White		117 N Wolf	
	Mary Legg		179 Orleans	
	Mazie Temple			
	Christina Jefferson			
	Jessie Brown			
	Kate Carr			
	Annie Legg		179 Orleans	
	Emily Shaw		90 N Broadway	
13	Annie Harrison			

Class Records.

Class No. 12. Thos. W. Blades, Leader. Meets Tuesday 7½ P.M.

Register.	Names.	State in Life.	Residence.	Remarks.
	Thos. W. Blades		26 S Eden	
	Eliza M. Parker		40 Jackson Sq. Ao	
	Mary E. Armiger			
	Mary E. Hanson		189 E Fayette	
	Ida Galloway			Trans. to No. 17
	Kate Galloway		467 N Gay	
	Sue N. Blades		26 S Eden	
	Sarah E. Hughes		160 E Pratt	
	Mary E. Wolf		321 E Biddle	
	Maria McKee		273 E Monument	
	Mary Galloway		467 N Gay	
	Thomas Rollinson		219 Bank	
	Georgie Hughes		160 E Pratt	
	Lavinia W. Foxcroft		N.W. Cor. Chester & Bayt.	
	Eliz.th Kaylor		67 S Caroline	
	Adeline Brewer			Died in peace May 4. 1874.
	Ann C. Galloway		467 N Gay	
	Delia Grant			
	Ann M. Galloway			Trans to No. 17
	Caroline Ford		Gone East	
	J. A. Price			
	Emily Smith		260 E Fayette	
	Catherine Gill		220 E Pratt	
	Edw. J. Tyler			
	Sallie Tyler			
	Kate Hughes		160 E Pratt	
	Edw. S. Smith			
	Estelle Blades		26 S Eden	
	Lily W. Blades		26 S Eden	
	Lula Horner		44 S Broadway	
	Rosella Webster		107 S Caroline	
31	Mary V. Webster		107 S Caroline	
	Mollie W. Lish		273 E Monument	
	Mary Reeves			

Class Records.

Class No. ....., Leader. Meets .....

Register.	Names.	State in Life.	Residence.	Remarks.

Class Records.

Class No. 13 Thos. H. Boyer, Leader. Meets Monday 7½ P.M.

Register.	Names.	State in Life.	Residence.	Remarks.
	Thos. H. Boyer		4 S Bond	Decd 1877
	Amanda Pearce		59 Caroline	
	Georgie German			Trans. to no. 16
	Eliz't. German			" "
	Rebecca Smith		59 S Bond	
	Octavia Moody		6 S Broadway	
	Binky M. E. Biggs		179 E Fayette	
	Eliza Gray		19 S Bond	
	Maggie Fitchett			Rem. by card
	Cornelia Mouk			deceased.
	Marietta Hubbard		118 S Caroline	
8	Isabel VanHorn		Country	

Class Records.

Class No. 14 Thos. H. Carmine (Rem. by Car.), Pastor Leader. Meets Tuesday 7½ P.M.

Register.	Names.	State in Life.	Residence.	Remarks.
	Thos. H. Carmine			Rem. by car.
	Mary V. Carmine			Trans. to No. 4.
	J. Harry C. Carmine		159 S. Ann	
	C. Anne E. Coulson		155 S. Wolf	
	Anna L. Norris		99 Jefferson	
	Lottie H. Leitch		173 Jefferson	Trans. to No. 16.
	Sallie Conway		170 E Fayette	
	Vesta D. Booth		535 Caroline	
	Anne M. Wareham		166 N Caroline	
	Amanda Barris		116 N Cen. ave.	
	Kate V. Ward		Country	
	N. Cornelia Ward		135 N Bethel	
	Laura J. Donaldson		73 N Broadway	
	Susie F. Haserty		20 Jackson st	
	Ann E. Price			Trans. to No. 7.
	Sarah J. Banks		114 S Eden	
	Mary N. Wilkinson		52 N Caroline	
	Lizzie N. Torrington		31 Orleans	
	Georgeanna Colemans		18 S Spring	
	Anna Horton		80 E. Fayette	
	Eliz'b. Hanks		Country	
	Mary't. Showers		354 Orleans	
	Geo. L. Jones		69 N Caroline	
	Marietta Minnick			Rem. by car.
	Ida Hardesty			Rem. by car.
	Emma Hardesty		[redacted]	Rem. by car.
	Harriet Forrest		243 Bank	
	Mary E. Forrest			Withdrawn
	Sarah Trott		68 N Ann	
	Eliz'b. Baker		13 Loyd	
	Mary L. Ewalt		13 Loyd	
	Mary E. Irving		42 Holland	
	Geo. Forrest		243 Bank	
	Jas. Hardesty			Rem. by car
	Ida V. Card			Withdrawn
	Susie Blacklar		57 S Bond	Transf to Bryan

Class Records.

Class No. 14 Continued ....., Leader. Meets .....

Register.	Names.	State in Life.	Residence.	Remarks.
	Fannie Ricketts		105 N Broadway	
	Lizzie Ricketts		105 N Broadway	
	Mazzie Ricketts		105 N Broadway	
	Emma Eggleston			Rem. without cer.
	John H. Baker			Rem. by cer.
	Matilda Price		30 Jackson St	~~Transferred~~
	Annie Marshall		49 N Caroline	
	Harriet N. Young		202 E. Balt.	
	Clara ~~Buchanan~~ Revell		~~No 57~~ W Bond	
	John W. Grape			Trans. to another class
	Mary L. Brooks			Died Nov. 6. 1875
	Laura Sutton		105 S Wolf	
	Kate Sutton		105 S Wolf	
	Saml. Davis			Rem. by cer.
	Jas. Nicholson			Error. Did as prob.
	Jas. O. Williams		Country	
	Mary Forrest		100 Jackson Ky. Av.	
	Eliz. Allen			
	Annie Price		30 Jackson St	
	Sadie Cox			Deceased
	Annie Rutter			Trans. to No. 16
	Perry O. Collison			" " " 3
	Thos J. Warren.			Rem. by cer.
	Mary A. Warren.			" " "
	Sarah C. Cover			died Jan. 16, 1875.
	Ella O. Mitchell			Rem. by cer
	Mary E. ~~Hance~~ Ridgeway	M		Rem. by cer.
	Annie Bonival		243 Bank	
	Mazzie A. Manley			
	Ella O. Mitchell			Trans. to No. 9
	Wm. O. Jefferson			" " " 3
41	James L. Carmine		156 S Ann	

Class Records.

Class No. ...., Leader. Meets .....

Register.	Names.	State in Life.	Residence.	Remarks.

Class Records.

Class No. ...., Leader. Meets .....

Register.	Names.	State in Life.	Residence.	Remarks.

Class Records.

Class No. 15 E. G. Parker, Leader. Meets Sunday P.M.

Register.	Names.	State in Life.	Residence.	Remarks.
	E. G. Parker		40 Jackson & Ao	
	Wm. H. Williams		104 Gough	
	John Francis		34 Spring Row	
	Jos. E. Glenn		4 S Ann	
	Wm. Layton			Died July 15, 1874
	Thomas Watts		114 Gough	
	Jas. McK. Penty		112 S Caroline	
	Benjamin Germain			Died Oct. 18, 1874, aged 82.
	John B. Mason			Withdrawn
	Oliver Lampley			
	Jas. E. Doyle			
	Samuel Crosby		Jefferson st	
	Henry Ewalt		309 N Bay	
	John M. Blades		30 S Eden	
	Wm. H. Dorsey		NE Cor Gough & Eden	
	Geo. Ewalt		13 Gough	
	Michael Webster		107 S Caroline	
	O. A. Wilkerson		52 N Caroline	
	Edw. Watts			Rem. by cer.
	John B. Hand			
	Charles Heisler			Rem. by cer.
	Wm. Messick			died Nov. 6th 1874
18	J. H. Mitchell			Rem by cer
	August Bochum		128 S Dallas	
	J. H. Mitchell		166 N Caroline	
	Abraham S. Miles		457 E Lombard	
20	Frederic Gardner		6 N Cen. Av.	

Class Records.

Class No. ...., Leader. Meets .....

Register.	Names.	State in Life.	Residence.	Remarks.

Class Records.

Class No. 15. E. G. Parker, Leader. Meets Monday 2 P.M.

Register.	Names.	State in Life.	Residence.	Remarks.
	Teressa Bond		330 E Baltimore	Dec. 1876
	Mrs. Logsdon		72 N Wolf	
	Catherine Sherwood		217 E Lombard	
	Eliz^b. Ballard			Rem. by cer.
	Eliz^b. Shaw		128 Bank	
	Sarah Parker		220 N Eden	
	Hester Foxwell		293 E Fayette	
	Ellen McElroy		129 Bank	
	Martha Hagerty		30 Jackson St	
	Susan Francis		34 Spring Row	died during Conference, March 1876.
	Maria Brown		125 Orleans	
	Susan Marshall		44 Jackson St.	
	Eliz^b. Hanson		189 E Fayette	
	Mary Harrington		53 N. Bond	
	Sedan Crawford			Trans. to No. 10
	Annie Rutter		90 N Exeter	
16	Bridget Smith		44 Jackson	
	Georgie Germaw		70 N Broadway	
	Eliz^b. Germaw		70 N Broadway	
	~~Hannah~~			
	Eliz^b. A. Ireland			Rem. by Cer.
18	Annie Glasgow		33 S. Ann	
19	Lottie A. Leitch		173 Jefferson	

Class Records.

Class No. 17 James Gregory, Leader. Meets Tuesday 7½ P.M.

Register.	Names.	State in Life.	Residence.	Remarks.
	Jas. Gregory		65 N Eden	
1	Wm H. Chaffinee		75 N Bond	
2	Cecelia E. Chaffinee		75 N Bond	
	Rebecca Elmer Chaffinee		75 N Bond	
	Nicholas Laycroft		N W Cor. Fayt. & Chester	
	Rebecca Garner		6 N Cen. Av.	
	Louisa Graham		6 Essex (Canton)	
	Annie Fletcher		32 N Washington	
	Mary Hamilton			
	Marg't. Higgins		6 Essex (Canton	Removed by Cert 1877 Feby 17
	Lemuel Moore		15 E Pratt	
	Susan E. Miller		2 Eden Court	
	Wm H. C. Armstrong		461 Eager	
	Marg't. Leddon	74 Gough	[illegible]	
	John F. Webster		107 N Caroline	
16	Amelia Marr		31 N Dallas	
	Rebecca Sparklin		75 N Bond	Removed by Cert Sep 10, 1878
	Rogue [illegible] White		41 S Bond	
	James Campbell	67	Hampstead, near Cad.	
	Eliza Keys.		63 Cambridge (Canton)	
	Ida Galloway		467 N Gay	
21	Ann M. Galloway		467 N Gay	
	Rebecca Sparklin		75 N. Bond	(July 1877 Oct Cert)

1878-9

Class Records.

J. C. Hagey

95

Class No. 1 Edward S. Lamden Leader. Meets Tuesday 7½ P.M.

Register.	Names.	State in Life.	Residence.	Remarks.
✓	Edward S. Lamden	M	34 N. Broadway	Died Lutherth. Sept 9. 1879
	Ann Hambleton	M	1112 E. Pratt	
✓	Sarah Bonsall	"	83 N. Caroline	Transfd to Bonsall
	Margt White	"	117. N. Wolfe	Rem. from Fayette
	Jane Gambrill			
✓	Jane Hunt	"	152. E. Pratt	Dec. 1876
	Eliza Lamden	"	34 N. Broadway	
	Eliza Catrup	"	38 S. Eden	
	Elizabeth Searby	"	324 E. Madison	
	Mary A. Bryce	"	22 N. Caroline	
	Elizabeth Hughes	"	104 N. Caroline	
	Elizabeth Jackson	"	511 N. Fayette	
✓	Sarah Belcher	"	94 N. Broadway	Died in June 1879
✓	Catharine Clarke			
	Tabitha A. Jack	"	89 S. Caroline	
	Amelia Hart	"	71. S. Bond	
	Harriet Lamden		264 Lanvale St	
✓	Sarah Kirby		156 S. Ann	Rem'd by Cert 1878
✓	Margt. A. Carmine		156. S. Ann	" " "
	Georgie Gregory		65. N. Eden	
	Harriet Bowers		58 S. Bond	
	C. Whalen		37 S. Caroline	
	Martha Rockhold		142 Orleans	
✓	Arabella Jozsett		67 S. Caroline	Dec. Jany 1879
✓	Emma L. Crane			
	Martha A. Baldwin		182 E. Pratt	
	Arabella Wheeler		75 Gough	
	Sallie Jack		93 S. Caroline	
	Ellen Thompson		416. E. Fayette	
	Mary E. Jones		N. W. Cor Ann & Barnes	
	Martha Walker		94 N. Orleans	
	Emeline Jones			57 Dix Court
	Alice Corrie		S. Caroline	
	Sarah Redman			
	Mary Lapp			
32	Sarah Nicholls			

Class Records.

Class No. 2 Richard Jordan, Leader. Meets Sunday P.M.

Register.	Names.	State in Life.	Residence.	Remarks.
	Richard Jordan	M	115. N. Caroline	
	Joseph B. Jenkins	"	13. S. Caroline	
	Wm Stites	"	S.E. Cor Wolcott & Wooster	
	Thos Broome	M	171 E. Balto	
	Geo. C. Zeigler	"	S.E. cor Bath & Durham	
	Albt Brusenp	"	83. N. Caroline	
	Saml. H. Cadell	"	229. E. Pratt	
	Saml Miller		177. N. Bethel	
	H. W. Jarrett		S.W. Cor Elm & Fayette	
	Aaron Thomas		Mariner	
	John Claridge		54. N. Exeter	
	Thos N. Lucas		77. N. Bond	
	A. J. Izard			
	Lemuel Sparklin		42. S. Calhoun	
	Joseph Jacquette			Dropped
	Thos. A. Waltham		212. E. Pratt	
	Capt L. L. Fooks		91 Smyth	
	Jas. H. Bull		Cor Washington & Smyth	
17	Rest Mar 2. 79 Chas Leward	M	173. S. Washington	
	" Chas Bowen		E. Balto	

Class Records.

Class No. 3 Pastor McDaniel, Leader. Meets Monday 7½ P.M.

Register.	Names.	State in Life.	Residence.	Remarks.
	Thos Boarscap		76. N. Bond	Leader
	John G. Dillehunt		380 E. Balto	Withdrawn 1878
	Harry F. Turner		270 E. Fayette	Transf to Ch 4
	Edw. Sickles		N.W. Cor Balto & Bond	
	Henry Allen		159 E. Balto	Rem'd by Ct 1878
	James Keys		63 Cambridge (Canton)	
	C. M. Spedden		79. N. Bond	
	R. & W. Coales		199 Jefferson	Withdrawn
	Thos. A. Lamdin		24 Lemvale	Rem'd by Ct March 6 1879
	Geo A. Atwell		64. S. Broadway	Pastor
	Jas. C. Gregory		65. N. Eden	Class Leader
	Wm K. Beaty		61 S. Anne	
	Wm P. Spencer		6. N. Carroline	Rem'd by Ct Sept
	Wm L. Bailey		U.S. Navy	
	Geo. H. Brusenp		87. N. Carroline	
	John Leff		179 Orleans	
	Geo. W. Gordon			
	Caleb C. Baldwin			
	Chas Rockold		146 Orleans	Grocery
	R. J. C. Caldwell		157. E. Pratt	Home
	C. S. Browne		58. S. Bond	
	J. W. Ayler			Rest to be Restored
	Chas O'Gurney			Trans to Grocery
	John Lheerdt			Rem'd by Ct
	Thos Simpson		216. Orleans	
	Wm B. Patterson		N.E. Cor Balto & Broadway	Grocery
	Thos. J. Lamdin		382 E. Balto	Removed by Ct 1877
	Thos H. Spencer		64. N. Broadway	N. S. Broadway Dead
	Thos. G. Worden		75 Smyth	
	J. L. Bevans		289 E. Balto	Rest to Pastors Class
	Jos. M. Ashton			Grocery back
	Francis Carmine		156 S. Anne	Rem'd by Ct. 1878
	James Donaldson		34 Sterling Place	Grocery & Provision Shop
	Wm Steward		Mariner	Grocery Keeper
	Wm Kerman			
	Thos Irving		42. Rutland	Dead 1877

Class Records.

Class No. 3 Continued, Leader. Meets

Register.	Names.	State in Life.	Residence.	Remarks.
	Les Wood		Country	
	Wm Coyote		S. W. Cor Balt & Eden	
✓	Wm O. Jefferson		229 Bank	Home
✓	Wm H. Thompson		212 Forest	Home up
✓	Maurice Hoyer		151 E. Balto	Catholic
	Wm G. Ramey		234 E. Lombard	
x	Basil Burgan		Holland	
	Clayton Brashears		18 S. Caroline	
✓	N. G. Gurney			
✓	L. Baldwin			
Books 1878 ✓	C. Bartman			
✓	D. Beck			
	Thurston Osborn			

Class Records.

Class No. 4 Thos Bruscup, Leader. Meets Thursday 3 P. M.

Register.	Names.	State in Life.	Residence.	Remarks.
	Thos Bruscup		Fayette St	
✓	Elizabeth Harriman		Harford Co	Come for Jan.
	Amelia Mann		73 N. Broadway	
	Mary A. Robinson		25. N. Broadway	
	Ella. Mitchell		Fayette St	See at
	Caroline Hall		356 E. Monument	
	Elizabeth Bond		155 Jefferson	
	Mary J. Brashears		94 S. Exeter	
✓	Edie Allen		159. E. Balto	Rem'd by Cat 1878
✓	Mary E. Dellehunt		209 " "	" " " "
✓	Anna White			Not to be found
	Mary Hurtt		98. S. High	
✓	Alice Lickles		S.W. Cor Balt & Bond	See
	Annette Boyer		4. S. Bond	See
	Ann. M. Spencer		91. S. Broadway	See
	Mary S. Atwell		" "	See
	Eugenie Horney		173. Jefferson	
	Amelia Beaty		61. S. Ann	
✓	Maria Fichter		192 East St	Dept Northwest Baltimore
	Elizth Clarke		Cor Jefferson & Caroline	
	Jane Hooper		58. S. High	
	Eliza. J. Wells		198 E. Fayette	
	Mary Sinclair		3. N. Caroline	
	Caroline Lucas		77. N. Bond	
✓	Grace Stewart		61. S. Ann	Dead 1878
✓	Mary Hines		227 E. Balto	" "
✓	Sarah A. Boyer		Harford Co	" "
	Mary C. Ray		83. N. Broadway	See
	Jane Carlton			
	Mary J. Seibert			See
	Ann Fyle		3. S. Bethel	
✓	Ann E. Sprague		185 S. Bond	Dead 3 or 4 years
✓	Mary Woods		43. S. Chapman	Home
	Mildred Crozier		121. N. Broadway	
✓	Mary Fahr		In the West	Gone Northwest Baltimore
✓	Maria Rohrman		87. N. Exeter	"

Class Records.

Class No. 4. Continued, Leader. Meets

Register.	Names.	State in Life.	Residence.	Remarks.
	Louisa Mahoney		296 E. Lombard	
	Arabella Gerdon		67. S. Caroline	
✓	Louisa Robinson		4. S. Caroline	Rem'd by Certificate
✓	Mary E. Webster		107. S. Caroline	Trans'd to Bladen
	Lizzie Duley		4th town	
	Mary E. Lawner		196 E. Balto	
✓	Mary V. Carmine		158 S. Ann	Rem'd by Cert July 28th 1879
✓	Leath. M. Bruscup		87. N. Caroline	dec'd 1877
	Kate Hubbard		98 S. High	dec
	Frances "		" "	"
✓	Ellen Fryett			not to be found
	Mary Davis		Wolf St	
✓	Mary Dorley		239. E. Pratt	Left-town
	Helen Libb		60. N. Howard	
44	Mary M Cauley		87 Fort Avenue	
	Michala Van Court		W Lombard St	
	Mary Knauff		42. S. Eden	
	Mary Blotenburger		S Balt	
	Harry F Turner			
	Sarah Kirby		78. S Ann	

Class Records.

Classes No 5 & 11 joined

Class No. 5. Mr Abbott, Leader. Meets Tuesday 3. P. M.

Register.	Names.	State in Life.	Residence.	Remarks.
	Alexander Abbott		425 E. Baltimore	
	Cassandra Jonah		46. S. Caroline	
✓	Sarah. C. Smith		112 E. Lombard	Rem'd by Cert 1877
	Ann Roley		32 Forest	
✓	Alice Anderson		114 S. Bond	Dead
	Mary J. McDaniel		90 N. Broadway	
	Jane Benjamin		110 N. Caroline	
	Martha Lesher		138. E. Lombard	
	Mary E Chambers		39 Eastern Av	
	Sophia Layton		323 E. Monument	
	Rachel Kirby		6. McElderry	
✓	Margt Anderson		238 Chew St	Rem'd by Cert 1877
	Jane Hart		81 Chapman	
	Ann Cadell		68 S. Bond	
✓	Eliz Layton		65. N. Eden	Trans'd to Canton
✓	Ella Stark			Gone
	Martha Briton		26. N. Eden	
	Mary E. Taylor		318. N. Gay	
✓	Mary E. Williams		86 N. Eden	Repeated
	Caroline Fields		7 S. Durham	
	W. J. Dickerson		160. Jefferson near Eden	
x	Elizth Edwards			Left-church
x	Rachel Carter		366. E. Fayette	
	Laura J. Riley		270 Forest	
✓	Maria M Cusker			dec'd
	Margt Sprenkle		218 Bank	
	Elizth George		42 Spring Row	
✓	Martha Warner			Rem'd by Cert 1879
	Ann M. Fields		243. E. Fayette	
	Eliza J. Ford			
	Elizth Abbott		425 E. Balto	
✓	Jane M Intyre		32 N. Bond	dec'd June 21st 1879
✓	Carrie A Lamdin		247 E. Balto	" 1878
✓	Mary H. Parsons		18. S. Bond	Trans'd to Baptist
✓	Ruth. E. Leech		32 N. Caroline	" "
	Lucie V. Clemens		231 E. Pratt	

Class Records.

Class No. 5 Continued, Leader. Meets

Register.	Names.	State in Life.	Residence.	Remarks.
	Kate Chesney		Grocer 2 doors from Mulberry & Calvert	
✓	Caroline Lancaster			Left to be found
✓	Sarah J. Fleming		207 E. Balt	Gone
✓	Anna "		"	"
✓	Belle "		"	"
✓	Matilda Holden		24 N. Bond	"
✓	Kate McGee			Trust to Williams
✓	" Marshall			Rem with Subject
	Anna E. Morris			
✓	Sarah L. Webster		107 S. Caroline	Left to Easton
✓	Mary A. Snyder		Ann South of Bank	Gone
✓	Elizth Brown			dece 1877
✓	Kate Perrine		Jefferson St	Rem by Subject
✓	Eliz Blacklar		374 E. Baltimore	Joined Jackson Square
	Mary R Pontier		Jackson □	
✓	Virginia Jordon			
	Chas Agnes		227 E. Balto	
✓	Agnes Horner		377 " "	joined Jackson Sq
✓	Belle Despeaux			Gone
	W. L. Broadfoot		196 E. Baltimore	
✓	Mary White-Haus		117 N. Wolf	Gone
✓	Mary Leff		179 Orleans	"
✓	Margie Temple			Exemplar
	Christina Jefferson			
✓	Jessie Brown			Gone
✓	Kate Carr			"
✓	Annie Leff		179 Orleans	"
✓	Emily Shane		90 N. Broadway	"
	Annie Harrison Colored			
	Sallie Bruscup		Fayette St	
✓	Eva Spencer		69 S. Broadway	Gone to N. Broadway
	Mary E. Williams		88 N. Eden	
59	Mary Fields		7 S. Durham	
	Lynn & France			

Class Records.

Class No. 6 Wm H. Pearce, Leader. Meets Monday 7½ P.M.

Register.	Names.	State in Life.	Residence.	Remarks.
✓	Wm H. Pearce		59 S. Caroline	Moved Sept 21. 1877
	Sarah Catrup		2 S. High 34 Fawn St	
	Frances Montague		115 N. Caroline	
✓	Matilda Fowler		146 Orleans	Died in June 1877
✓	Emma Leitch		85 S. Bond	Removed by Cert 1877
	Rebecca Jones		115 N. Caroline	
	Sadie Philpot		34 Fawn St	
	Henrietta Coram			See Jno Smith
✓	Elizth Dillemuth		16 S. Caroline	Removed by Cert 1878
	Laura V. Adams		92 N. Eden	
	Mat. W. Adams		" "	
✓	Mary Jonson		154 E. Balto	dece 1876
	Sarah Taylor		220 N. Eden	
	Mary E. Price		296 N. Broadway	See
	Sarah McCartney		153 Chestnut	
	Elizth Alley		10 N. Ann	See
	Mary E. Williamson		16 N. Eden	"
	Salem H. V. Jones		249 E. Fayette	See
	Elizth Caulk			
	Louisa House		176 E. Fayette	
	Henry Voehrn		7 S. Bond	
✓	Anna Brown		124 N. Eden	Transfd to Pastr
✓	Mary A Rzepner		69 Biddle	Not Known
	Wm B. Catrup		28 S. Eden	
	Virginia Despeaux		Comet St	
	Emma A Miles		457 E. Lombard	See
✓	Mary McCauley		75 N Broadway	Trans to Pinkney
	Edwd House		176 E. Fayette	
✓	Georgianna Carter		154 E Balto	Removed by Cert 1878
✓	Julia Cooper			Not known
✓	Susan E. Sears		61½ N. Exeter	Removed by Certif
	Sarah J. Wells		77 S. Bond	
✓	Rebecca Coburn		53 S. Eden	Gone
	Saml Ford		135 N. Bethel	
✓	Washington Booth		58 S. Caroline	Dece 1876
	W. H. Stever		18 S. Louis Ct	

Class Records.

Class No. 6 Continued, Leader. Meets

Register.	Names.	State in Life.	Residence.	Remarks.
	J. Nadal Hughes		53. S. Caroline	
✓	Mary Blattenberger		75 N. Broadway	Trans - Bruscup
	Louisa Wells		77. S. Bond	
✓	Emma Martin		243. E. Fayette	Rest & Ch Journal
✓	Elizth Coleman		18 S. Spring	Dead
	Mina Layton		65 N. Eden	
	Amanda Latham		76. S. Caroline	See
	Wilford Baker			Country
✓	Mary Murphy		198. E. Fayette	Not Known
	Mary A Price		20 S. Bond	
✓	Rachel Crosby			Dead 1876
	Mary E. Wilkinson		20. S. Bond	
✓	Wm O Booth		53. S. Caroline	Rem. by Carlisle
	Mary Wooten		75 Lancaster	
	Geo Aiken		126 S. Eden	
	Jas "		" "	
	Mrs "		" "	
✓	Geo Hubbard		116. S. Bond Caroline	Dropped
	Wm Reitzell		Cor Joseph & Bond	
✓	Alfred Ramey			Not in
Oct 1878 dec	John H. Mitchell			Dropped
" ✓	John Harrison			"
" ✓	Saml. C. Parsons			"
	Geo Hersey			
	M. Williams			
	Henry Nicoll			
53 ✓	R. Merriweather			Rem. by Carlisle
✓	Phoeba Tidell			Rem'd by Cert Feby 26/79
✓	Lewis E. Dean			" " Oct /79
	Mrs Caldwell			

Class Records.

Class No. 7 Pastor, Leader. Meets Wednesday 3 P.M.

Register.	Names.	State in Life.	Residence.	Remarks.
✓	P.S. Kennimon		73. E. Poatt	Dead 1877
✓	Agnes Williams		88. N. Eden	" 1878
✓	Sarah Lascelett			" 1878
✓	Sarah Kinsey		309. E. Balto	" 1877
✓	Ann Hicks		139 Jefferson	Transfrd to Parker
✓	Sarah Lowry		68 N. Bond	141 N. Eutaw. " "
	Elyzth Caldwell		157 E. Poatt	
	" Severe		90 S. Exeter	
✓	Sophia Naylor		6. N. Caroline	Transfrd to Parker
✓	Sallie Bonsecup.		76. N. Bond	" Mrs Daniels
	Mary Moore			
✓	Mary Fox		270 E. Fayette	Dead
	Dr S. Butler			
✓	Sarah Nicolls			Transfrd to Mrs Daniels
✓	Laura Dorsett		S. W. Cor Eden & Fayette	" " Parker
✓	Henrietta Evans			" " Mrs Daniels
✓	Mrs Ferguson			
	Annie Jones			
✓	Mary Barton		169. East et	Transfrd to Mrs Daniels
✓	R.E. Hagey		217 S. Caroline	Rem'd by Pastor to remove
15				

Class Records.

Class No. 8 Saml. P. Eatough, Leader. Meets Monday 7½ P.M.

Register.	Names.	State in Life.	Residence.	Remarks.
	Saml. P. Eatough	M	34 Fawn St	
✓	Edwd Seibert	"	35 N. Balto	Withdrawn 1875
	W. A. Morrison		136 N. Bond	dec'd
✓	David Hollon		41 S. Washington	Dec'd 1876
✓	W. H. Ridgeway	"		" 1877
	Joel Silley		109 N. Ann	dec
	B. B. H. Wharton		N. S. N. Phila	
	John Price		2d Jackson	
	Isaiah Taylor		in Mt Hope	
✓	E. L. Dowell			Rem'd by Cert 1875
	W. H. Leitch		173 Jefferson	dec
✓	Wm Caldwell		157 E. Pratt	Rem to York
	Isaac N. Norris		173 Jefferson	
✓	Hanson League		Texas	Stricken from the Class
✓	W. S. Thompson		22d N. Carey	Rem'd by Cert 1876
✓	T. B. Ridgeway			Dead
✓	Joseph Layton		65 N. Eden	Gone
	Joseph F Leary		198 E. Fayette	
	Joshua Bond			
	Jno. J. Buchanan		137 E. Pratt	
	Thos Carter		Country	
✓	Thos E. Miller			Rem'd to Parkton Md
✓	Wm Ballard		227 E. Fayette	" Peirce's
	Jos Bailey		24 Jackson	
	Saml Jackson		189 E. Fayette	
	Jas Hughes		44 S. Caroline	dec
	Wm S. Smith		260 E. Fayette	
	Jno. A. Leary		97 S. Eden	dec
✓	Robt Aitken			Removed from City
	Jas. H. Manley		60 Granby St	" " "
	Edw Watts			
✓	Jas Bryan			Rem. by Cert
	A. S. Miles		457 E. Lombard	dec
	R. H. Simpson			
	Maurice Hoyer		E. Baltimore	

Class Records.

Class No. 6 Continued, Leader. Meets

Register.	Names.	State in Life.	Residence.	Remarks.
	John H. Harris		7 N. Baltimore	
Rd. Dec 1878	Wm Walsh			

24

Class Records.

Class No. 9 W. F. Williams, Leader. Meets Sunday 3. P.M

Register.	Names.	State in Life.	Residence.	Remarks.
	Wm F. Williams			
	Matilda Wilson		2. S. Ann	
✓	Harriet Jarvis		162. N. Wolf	Home &c
	Rebecca Preston		118 E. Lombard	75 Sth Bond
	Anna Crozier		121. N. Broadway	"
	Harriet M Dermott		172. E. Lombard	
✓	Frances Waltham		212 E. Pratt	Dead
	Sarah "		219. E. Lombard	[illegible]
✓	Emily Wheatley		95 E. Pratt	Home
✓	Jane Foster		233½ W. Pratt	Home
✓	Mary E Haynie		93 S. Ann	Remd by Cat 1877
✓	Sophronia S. Haynie		" "	" "
✓	Sarah Griffy		91. S. Bond	" "
	Mary. B. Snow		237 Barre	
	Anna German		170. N. Broadway	
	Fanny Gatchman		61½ N. Exeter	
	Elytte Maxwell		772 Madison Av	
	Mary L. "		38 N. Front	
	Mary A Henderson		194 Bank	
	Belle Howard		41 E. Pratt	
✓	Emma Leff		179 Orleans	Home
	Mary J. Cole (Rem)		166 N. Bond	
✓	Euphra Stewart		37 S. Chapstead	Home
✓	Mattie Gordon			Home E. Shore
	Sallie Tilley		22 Bank	
	Elytte Howard		380 E Pratt	
✓	Susan Tomlinson		6. Jackson	Home
	Mary E. Burke		Lombt 3 Doors above Ann	
	Ann Price			
✓	Arretta Wessick			W Knows
	Lydia A Hobbs		19. N. Broadway	
	John. W. Johnson		40 Spruce Row	
	Ella. O. Mitchell		166 N. Carroll	
	Clara Lewis		165 Jefferson	
✓	M E. Harper		NE. Cor Caroline & Pratt	Home & Phila
	Matilda E. Worthington		117 S. Bond	Home

Class Records.

Class No. 9 Continued, Leader. Meets

Register.	Names.	State in Life.	Residence.	Remarks.
	Susan Warren		118. E. Lombard	
	Drusilla Fairbanks		21 Little Chapstead	✓
	Isabella Cook		Cor Pratt & Caroline	
	Annie Brogan		204 Sharp St	
	Alice V. Forman		170 N. Broadway	
	Rachel Penty		112 S. Caroline	Home
	Belle Baker		453. E. Balto	"
✓	E. J Bonjan		204 Sharpe	Home
✓	Emily Smith		95 E. Pratt	Dist Home
	Mary Mitchell		158 Gough	
	Eliza Cross			
	Edith Farren			
	Sallie Bussick		92 Gough	
✓	Sallie Cloud			Home
✓	Jennie McDaniel			"
✓	Martha Hutson			"
✓	Mary E. Selbees		97. S. Eden	✓
✓	Katie McGee			✓
✓	N. N. Shipley		W. Pratt	
✓	Caroline Shipley		" "	
✓	Laura Webber		435 Alice Anna	Hospital
	Emma Howse		E Eden 45	
✓	Mollie Collison		92 Gough	Home

Class Records.

Class No. 10. R. J. McDaniel, Leader. Meets Monday 3 P.M.

Register.	Names.	State in Life.	Residence.	Remarks.
	R. J. McDaniel		90. N. Broadway	
	Elizth Segurs		88 N. Eden	
✓	Sophia E. Simpson		9. N. Ann	Dead
	Mary Lincoln		199. N. Eden	
	Elizth J. Leitch		32 N. Caroline	
	C. Brown		Kennedy Av Mrs Freemont	✓
	Emma Clemens		211. E. Pratt	
	Susan Wilkinson		N. Bay	✓
	Elizth Kenyon		Laundr 3rd door from Fremont	✓
	H. A. Jones		38. S. Eden	See
	Augusta Bennett	Widow	Biddle St 223 N. Eden	✓
	L. A. Caldwell		157. E. Pratt	
	Sophia L. Johnson		40 Spring Row	See Blades
✓	Julia Forrest			
	Sarah E. Emerson		1 Jefferson 73 N. Caroline	
	E. J. Hurtt		84 N. Caroline Jackson St	
	Jane Conway		170 E. Fayette	
	Rose Campbell		21 Dallas	
	Sophia Stillman		E. Central Av	
✓	Susan Crawford		72. N. Chester	See
	Jane Ruark			
22	Henrietta Johnson		41. N. Eden	
	Jane Seward		173. S. Washington	
	Sallie Ransey			
	Sarah Nicolls			
	Henrietta Evans			
	Mary Stanton			
	Sarah Downey			

Abbotts 2 classes 11 + 5 merged in 5

Class Records.

Class No. 11. Thos. W. Blades, Leader. Meets Tues. 7½ P.M.

Register.	Names.	State in Life.	Residence.	Remarks.
	Thos. W. Blades		26 S. Eden	
✓	Eliza. M. Parker		40 Jackson Pl Av	From pd to Parker
	Mary. E. Ammizer		189. E. Fayette	
	Mary. E. ~~Hamilton~~ Jackson		189 E. "	
	Kate Calloway		467 N. Bay	
	Lou. N. Blades		26. S. Eden	See
	Sarah. E. Hughes		160. E. Pratt	
✓	Mary. E. Wolf		321. E. Biddle	From Congress
	Mary McGee		273. E. Monument	
✓	Mary Calloway		467. N. Bay	From Congress
	Thos Pollison		207 Brant	
	Georgie Hughes		160 E. Pratt	
	Lavinia Fencroft		N. W. Cor Chester & Fayette	
✓	Elizth Xavier		67. S. Caroline	Rem. by Anticipation
✓	Mrs. E. Calloway		467 N. Bay	From Congress - Anticipation 5th Sunday
✓	Delia Crain			
	Caroline Foard			
	Josephine A. Price			
	Emily Smith		260 E. Fayette	See
	Catharine Gill		220 E. Pratt	
✓	Dr. Tyler			Rem. by Anticipation
✓	Sallie "			" " "
✓	Kate Hughes		160. E. Pratt	Not Known
✓	Dr. S. Smith			Rem. by Anticipation
✓	Estelle Blades		26. S. Eden	Jas D Barnett 14/79
✓	Lilly. N. "		" "	In Phila
✓	Lulu Horner		44. S. Broadway	From West
✓	Rosella Webster		107. S. Caroline	From N. E. Av
	Mary V. Smith		" "	
	Mollie Riggenbag		273. E. Monument	
	Mary Shreves			
	Mollie L Brashears			
	Elizth Hook			
	Saunder Langrell		90 Jackson Pl Av	
✓	Alexander "		" "	Dead
	Lucy McKay			

Class Records.

Class No. 11 Continues, Leader. Meets

Register.	Names.	State in Life.	Residence.	Remarks.
	Lizzie Graves			
	Mary E. Jackson			
36	Jas. A. Dyott		135. S. Bond	Transfd Parker Mch
	Mary E. Webster			
	Laura V. Dyott			
	Mattie Dyott.			
	Henry Brenneman			
Prob.	Evert C. Fales.			
	Sarah Neat.			
	Amelia Penny.			
	Mary C Miller			

Class Records.

Class No. 12 J. H. Mitchell, Leader. Meets Monday 7½ P.M.

Register.	Names.	State in Life.	Residence.	Remarks.
	J. H. Mitchell		166 N Carolina	
	Amanda Pierce		59 S. Carolina	
	Rebecca Smith		69 S. Bond	
	Octavia Morris			
	M. E. Boyes		392 E Madison 174 E. Fayette	
	Eliza Gray		19 S. Bond	
	Marietta Bathast		116. S. Carolina	
	Isabel Van Horn		County	
8	Frances Mitchell			
Prob.	Evelyn Mc Dermott		225. E Balt	

Class Records.

Class No. 13 Pastors, Leader. Meets Tuesday 7½ P.M.

Register.	Names.	State in Life.	Residence.	Remarks.
✓	Mary Carmine		158. E. Ann	Gone
✓	Annie L. Norris		99. Jefferson	
	Sallie Conway		170 E. Fayette	
	Viola V Hughes		58 S. Caroline	
	Ann M Wareham		166. N. Caroline	
✓	Amanda Barnes		116 N. Eut Av	
✓	Kate V Ward		Country	
✓	A. Cornelia Foard		135 N. Bethel	
✓	Laura J Donaldson			
	Susie F Reiter		288 E. Batt	
✓	Sarah J Banks		114 S. Eden	
	Mary A. Williamson		52. N. Caroline	
	Lizzie A Covington		31 Orleans	
✓	Georgiana Coleman		18. S. Spring	Dead
	Annie Horton		60 E. Fayette	
✓	Elizth Hawks		Country	
✓	Margt Showers		364. Orleans	
✓	Harriet Forrest		243 Bank	
	Sarah Scott		68 N. Ann	
	Mary J Ewalt		364 E Bay	
	Mary E. Irving		42 Holland	
	Fannie Ricketts		107 N. Broadway	
	Matilda Price		30 Jackson	
✓	Annie Marshall		49 N. Caroline	
✓	Harriet A. Young		202 E. Balte	
	Annie Price		30 Jackson	
✓	Annie Bonsal		248 Bank	
	Maggie A Manley		60 Bromley St.	
	Sarah Webster		107 S. Caroline	
	Minnie Brown		124. N. Eden	
	Ida Stevens			Left Smith
✓	Virginia Skinner		72 Market Space between Light & Pratt	Gone
✓	Lizzie Skipper		321 Orleans	
	Kate Smith		363 E. Lombard	
✓	Emily Burnett		62 N. Caroline	Gone to Baltimore
✓	Laura "		" "	" "

Class Records.

Class No. 13 Continued, Leader. Meets

Register.	Names.	State in Life.	Residence.	Remarks.
✓	Mary Berrington			Gone
	Geo. S. Price		30 Jackson	
✓	Emma Crane			Removed by Certificate
✓	Maria Ingram			" " "
	Elizth Lingenfelter			
	~~Ida Kirwan~~			
✓	Susie Hall			Gone
✓	Wm H Dorsey			Gone to Pratt
	Lettie Comegys		234 E. Balte	
✓	Lavinia Cumberland			Gone
	Catharine McCulloch		127 S. Broadway	
	Wm J. "		" "	
Bapt Oct 1878	Hattie Ramsey			Rec'd.
47	Ruth V. Leach			
	Minnie M. Parsons			

Class Records.

Class No. 14 E. G. Parker, Leader. Meets Sunday 9 A.M.

Register.	Names.	State in Life.	Residence.	Remarks.
	E G Parker		40 Jackson by Av	
✓	Wm H. Williams		184 Forsyth	mistake Rem
	John Frances		34 Spring Row	
	Jos. E. Glenn		154 S. Ann	
	Thos Watts		114 Forsyth	
✓	J McK Perry		112 S-Caroline	Dead 4 days ago
	Peter Lampley			
✓	Jos. E. Doyle			Rem'd by Cert 1879
	Saml Crosby		Jefferson	
✓	Henry Ewalt		369 N. Bay	Gone
	John M. Blades		30 S. Eden	
	Wm H Dorsey		38 Forsyth	
	Leo Ewalt		309 Bay	
	Michael Webster		107 S. Caroline	
	O. A. Wilkinson		52 N. Caroline	
	John A Hand		67 S. Cent Av	
✓	August Boehm		126 S. Dallas	Dead 1878
✓	J. H. Mitchell		166 N. Caroline	Sick
✓	Absalom Miles		457 E Lombard	Rem'd to Catonsville
✓	Scott Farmer		461 E. Balto	Gone
	J. L. Bevans		31 S. Eden	
	Chas F Smith		373 E. Lombard	
	Geo. H. Atwell		S. Broadway	
	J. M. Gillespie		Balto C	
✓	M. S. Bailey		" "	Gone
	Thos Miller			
26 ✓	H. H. Williams		283 E. Lombard	Rem. by carty
Mar 2 79 Omit	John Courtney		56 N. Caroline	
	James A Wyatt			
	Thomas Barrett			
	Jno F Miller			
	Geo - B. Belcher			

Class Records.

Class No. 15 E. G. Parker, Leader. Meets Monday 3 P.M.

Register.	Names.	State in Life.	Residence.	Remarks.
✓	Mrs Logsdon		72. N. Wolf	Dead
	Catharine Sherwood		217 E. Lombard	
	Elizth Shaw		128 Bond	
	Sarah Carter		220 N. Eden	
	Hester Forwell		293 E. Fayette	
✓	Ellen M Elderry		129 Bond	Dead
	Martha Lafferty		30 Jackson	
	Mamie Brown		125 Orleans	✓
	Susan Marshall		44 Jackson	
	Elizth Hanson		189 E. Fayette	
✓	Mary Harrington		53 N Bond	Dead
✓	Annie Butler		90 S. Exeter	Removed to Calif
	Bridget Smith		44 Jackson	
	Georgie Herman		70. N. Broadway	
	Elizabeth "		" "	Hospital Co
✓	Annie Frazier		33 S. Ann	Dead long ago
	Lottie A Leitch		173 Jefferson	
	Lizzie Layton			
	" Burns		31. S. Eden	
20	" Blackler			
	Ann Hicks			
	Elizth Layton			
	Sophia Naylor			
✓	Laura Barrett			Gone
	Jane Logan			
	Mary Galloway			
	Edgar M. Parker			
	Benjamin Belcher			

Class Records.

Class No. 16 James Gregory, Leader. Meets Tuesday 7½ P.M.

Register.	Names.	State in Life.	Residence.	Remarks.
	Jas Gregory		53. N. Eden	
	Wm H. Kaffnick		88 S. Bond	
	Cecelia E. "		" "	
	Rebecca Elmer "		" "	
	H. Forcroft		Fayette & Chester	
✓	Elzora Garmer			Gone
	Louisa Budd		54. Washington	
	Annie Fletcher		22 N. Stonehenge Bonita	
✓	Mary Hamilton			Gone to Penn.
	Legreul Moon		156 E. Pratt	Son
	Susan E. Miller		144 S. Bond ~~44. N. Caroline~~	
✓	Wm H. C. Armstrong		461 Cager	dec'd 1878
	Margt Ledden			
✓	John F Webster		107 S. Caroline	Gone
	Amelia Mohr		31. N. Dallas	
	Rebecca Sparklin		42 Calhoun	
	Rozama White		71 S. Bond	
✓	Jos Campbell		21. N. Dallas	dec'd 1878
	Elizabeth Keys		63 Cambridge (Canton)	
	Ida Galloway		107 W. Eldorado	
	Anne. M "		" "	
	Anne. E. "		" "	
	Mollie Wolf		321 Biddle	✓
	Mary E. Brooks		32. S. Republican	
✓	Margt Doyle			Removed by Cert 1879
	Annie Brandwade (Brandwade Annie)		125. S. Chapel	
✓	Mary Miller		Eden Court	Gone
✓	Emma K Foos		269. E. Monument	"
Rec'd 1878 ✓	Annie Lephtner			"
	Lavinia Roberts		67 Granby	✓
✓	Annie Murray		79 S. Chester	Gone
	Wm E. Ratchmann		52. E. Pratt	
	Mary House		55 N. Eden	
	Ida Petty		" "	
	Abbt Reiter		17. S. Chester	
	Geo White		71. S. Bond	

Class Records.

A. M. Rules

Class No. 1 Adam Abbott, Leader. Meets Tuesday 3 P.M.

Register.	Names.	State in Life.	Residence.	Remarks.
✓	Ann Hamilton		See Packard Society book	Went in penn. prop. 1872. April 9.
✓	Margaret White			
✓	Jane Lambdill			Removed by Certificate - Feb. 2. 80.
✓	Eliza Landin			
✓	Eliza Talbot			
✓	Elizth Yearley			
✓	Mary A Briggs			Dead
✓	Elizth Hughes			
✓	Elizth Jackson			
✓	Catherine Clarke			
✓	Tabitha A. Jack			
✓	Amelia Hart			
	Harriet Landin			
✓	Georgia Gregory			
✓	Harriet Bowen			
✓	Catherine Whalen			
	Amelia Rockhold			
✓	~~Emma J. Grafton~~			
	Martha A. Baldwin			
✓	Arabella Wheeden			
✓	~~Sallie Jack~~			Transfer to Canton Class.
✓	Ellen Thompson			
✓	Mary E. Jones			
✓	Martha Walker			
✓	Emmeline Jones			
	Alice Corrie			
Not Known ✓	~~Sarah Redmond~~			
✓	Mary Lapp			
Confirmed 29 ✓	Sarah Nicholls			
27 ✓	Matilda Lord			
✓	~~Mary Lemon~~			Went in penn. Sept 1880
✓	Matilda Pedrow	32 P 24	32 15 17	

Class Records.

Class No. 2 **Richard Fowler**, **Leader. Meets** Sunday 9 a.m.

Register.	Names.	State in Life.	Residence.	Remarks.
✓	Rd. Fowler			
✓	Jno. B. Jenkins			
✓	Wm Stites			
✓	Thos Browne			
✓	Geo. E. Taylor			
✓	Albert Bruscup			
✓	Saml. H. Cadell			Rec'd 1887
✓	Saml. Miller			
✓	W. H. Worrilt			
✓	Isaac Thomas			
✓	Jno. Claridge			
✓	Thos. N. Lucas			Rec'd in person 1880
✓	Wm. A. J. Foard			Hopeless delinquent
✓	Saml Spanklin			Rec'd in person 1891
✓	Thos. A. Waltham			
✓	Jesse H. Bull			
✓	Charles Seward			
✓	Edwd. Bowen			
✓	Mortimer Cunningham			Rec'd in person Oct 21. 80
20/15 ✓	Capt. Fosko.			
✓	Jno J. Brashears	21/7/144		

Class Records.

Class No. 3 **Jno Miller Rec'd Friends**, **Leader. Meets** Monday 2 P.m.

Register.	Names.	State in Life.	Residence.	Remarks.
✓	Edwd Sickels			
✓	James Keys			
✓	L. M. Spedden			
✓	Wm H. Beatty			Hopeless delinquent
✓	Geo H. Bruscup			Dead
✓	Jno. Legg			Hopeless delinquent
✓	Geo. W. Gordon			
✓	Caleb. C. Baldwin			
✓	C. L. Bowie			
✓	Thos J. Wheeden			
	Wm. Kirwan		Mariner	
✓	Wm Steward		"	
✓	George Wood		In the Country	
✓	Wm Crook			
✓	Wm G. Ramey			
✓	Clayton Brasheans			
✓	Theodore Osborne			Removed without application
18	Wm L. Bailey		U. S. Navy	
✓	James A Boyett			
✓	George W Gray			Rec'd Sept 12 - 1880 - Pastor in Charge
21 ✓ 18/150	Jas. W. Waldron			Rec'd in person
	Jno G. Miller	22/11/11		
✓	Thos Simpson			
✓	Saml Stone			

Class Records.

Class No. 4 Thomas Bruscup, Leader. Meets Sunday 3 P.M.

Register.	Names.	State in Life.	Residence.	Remarks.
✓	Thomas Bruscup		~~Elyth Chapin~~	Rem. by Certificate
✓	Amelia Mann			Moved into town Nov 1891
✓	Mrs. A. Robinson			
✓	Ella Mitchell			
✓	Caroline Hall			
✓	Elyth Bond			
✓	Mary J. Brashears			
✓	Margaretta Hubbard			
✓	M. Alice Sickells			Transf. Gregory
✓	Anetta Calvert			Transferred to Gregory
✓	Ann M. Skinner			
✓	Mary S. Atwell			
	Eugenia Harney			Removed by Certificate
✓	Amelia Beatty			
✓	Elyth Clarke			
✓	Jane Harper			
✓	Eliza J. Wells			
✓	Mary Sinclair			
✓	Caroline Lucas			
	Mary E. Ray			Transf. to Parker
✓	Jane Gordon			
✓	~~Mary J. Seibert~~			
✓	Ann Gale			
✓	Mary Crozier			
✓	Louisa Mathany			
✓	Arabella Gordon			
✓	Lizzie Wiley			
✓	Mary E. Farmer			
✓	Nati Hubbard			
✓	Francis Hubbard			
✓	Mary Lewis			Rem. by Certificate
✓	Helen Silk			" " "
	Mary McCauley			
✓	Nicholas Fire Coast			Died Feb. 1895
✓	Mrs Knauth			
	Mrs Blutenburger			

Class Records.

Class No. 4 Continued, Leader. Meets

Register.	Names.	State in Life.	Residence.	Remarks.
	Harry F Turner			
✓	Sarah Misty			
37 1 32 ✓	Sarah Johnson			Moved Sandusky - Nov 1897
✓	Elyth Brayton	48 19 27		Rem. by Certificate 1897
✓	Elyth Tinlay			

Class Records.

Class No. 5 Alexander Abbott, **Leader. Meets** Sunday 3. P. M.

Register.	Names.	State in Life.	Residence.	Remarks.
	Alex. Abbott	M		
✓	Cassandra Brush	W		Died in peace 1880
✓	Ann Roley	W		Died in peace
	Mary L. McFarlin	"		
	Jane Benjamin	"		
	Martha Lister	"		
✓	Sophia Layton	"		Died 1880
	Rachel Tilby			
	Jane Hart	"		
	Ann Cadell	"		
	Martha Winton	"		
	Mary E. Taylor			
	Caroline Fields	"		
	M. J. Dickerson			
X	Laura J. Ruley	"		
	Mary A. Sprenkle	"		
	Elizth George	"		
	Ann M. Fields	"		
✓	Eliza J. Woods	"		Dead
	Elizth Abbott	"		
✓	Lucia V. Clemmens	"		
✓	Kate Chesney			
✓	Anna E. Morris			Rem. by Cat.
	Mary R. Porter	"		
	Thos Hynes	"		
X	Christina Jefferson	S		
✓	Anna Osborne	M		Rem. by Cat.
✓	Sallie Briscoe	"		Transp. to Parish
	Mary E. Williams	S		
	Mary Fields			
	Susan S. Francis	M		
	M. L. Broadfoot		Sister Richd. Rector	
33 ✓	Margaret Chambers		Elizabeth Howard	38 7 31 — 28 1 26
	Sarah Kelley		Richards Chapman	
	Mary Webster		Cassady Geer 414 Adams	
	Mary E. Smith		+ Stephens	

Class Records.

Class No. 6 Capt. L. L. Forks, **Leader. Meets** Monday 7½ P. M.

Register.	Names.	State in Life.	Residence.	Remarks.
✓	L. L. Forks	M		
✓	Sarah Catrop	W		
✓	Frances Montague			
✓	Rebecca Jones			
✓	Sadie Philippart	"		
✓	Henrietta Corran			
✓	Laura C. Adams	"		Rem. by Cat.
✓	M. M. Adams	"		" "
✓	Sarah Taylor			
✓	Mary E. Price			
✓	Sarah M. Cartmer			
X	Elizth Gilley			Transp. to Parish
✓	Mary E. Wilkinson	"		
X	Susan A. C. Jones			
X	Elizth Caulk			
✓	Louisa House	"		
✓	Henry Wachsmuth	"		
X	Mrs E. Catrop	"		
X	Virginia Desperaux			
✓	Emma R. Miles	"		
✓	Ezra House	"		
✓	Sarah J. Wells	S		
✓	Jane Ford	M		Rem. by Cat.
✓	M. M. Stever	W		
✓	Louisa Wells	S		
✓	Mina Layton	"		
X	Amanda Latham			
X	Wilford Baker	"		
X	Mary A. Bruce	M		Rem. by Cat.
✓	Mary E. Wilkinson			
✓	Mary Norton			
✓	George Askew	S		
✓	Geo. Askew	M		
✓	Mrs Sarah Askew	"		
X	Mrs Mitchell		Orleans Co. Ballad	
✓	George Keen	M		

Class Records.

Class No. 6 Graduates, Leader. Meets

Register.	Names.	State in Life.	Residence.	Remarks.
✓	Milton Williams	S		
✓	Harry Nicolls	"		Rem. by Cat. 1881
✗	Wm Caldwell	M		
40 S.	Vincent N. Hughes			
✓	Anna Ruff			
✓	Mrs. L. Brown			
✗	George Hubbard			
✗	Jno. J. Acker			Removed by Certificate
✓	Mollie Collison Bonar			
✓	Mrs. Justina Brown			
43 ✗	Sarah L. Bruce			Rem. by Cat.
37 ✗	Kate Ackery			Rem. by Certificate
✓	Benj. Worden			
✓	Indiana Acker			

Class Records.

Class No. 7 Saml P. Colrop, Leader. Meets Monday 7½ P.M.

Register.	Names.	State in Life.	Residence.	Remarks.
✓	Saml. P. Colrop	M		
✓	H. A. Morrison	"		
✗	Joel Tilley	"		
✓	Co. D. H. Wharton		U. S. Navy Phila	
✗	Jno. Price	"		Leader
	Isaiah Taylor	"		Mt. Hope
✗	Jno. H. Leitch	"		
✓	Isaac N. Norris	"		
✗	Joseph H. Leary			Rem. without Certificate
✓	Joshua Bond			
✗	Jno. J. Brusheau			Rem. by Cert.
✗	Thomas Carter		Country	
✗	Joseph Tilley	M		Dead
✓	Saml Jackson	"		
✗	Jno Hughes	S		
✓	Wm H. Smith	"		
✓	Jno A. Leary	"		
✓	Joseph H. Brantly	"		
✓	Edwd. Watts			
✓	A. S. Miles	"		
✗	R. H. Simpson	"		Trans. to Mahlon
✓	Francis Thayer	"		
✓	Jno. W. Harris	"		
24 ✗	Wm Waby		"	Rem. by Cat. per
✗	Albert E. Ivelay			Mt Hadman
✓	Thomas Miller			
✗	Geo. W. Tinley			Rem. by Cat. 1881
✓	Wm Gregory			
✓	Laura Moore			Transfer to Gregory
	Emma Stevens			" "
31/24 ✓	Jno W. Jones		31/13/18	" "

Mrs J. Price
Wed Jan 1882 ~~Jas H Johnson~~ Mrs E. Pillsbury

Class Records.

Class No. 8 ~~Mrs E. Pillsbury~~, Leader. Meets ~~Sunday~~ 3 P. M.

Register.	Names.	State in Life.	Residence.	Remarks.
✕	Mrs J. Williams	M		Rem. by Certf. - Nov. 1881
✕	Matilda Wilson			Transfd to 1st Johnson St.
✓	Rebecca Preston			
✕	Anna Cooper	M		
✓	Harriet M. Hermott	W		
✕	Mary E. Snow			Died in June 1880
✓	Anna Sherman			
✓	Fanny Keatman			
✕	Edythe Maxwell	W		Rem by Certf
✕	Mary L. Maxwell	S.		Rem by Certificate
✓	Mary A. Henderson	W		" "
✓	Della Howard	S		
✓	Mary F. Abbott (Tuttle)			
✓	Sally Stilley			
✕	Edythe Howard	S.		Transfd to Abbott.
✓	Mary E. Burke	W		
✕	Ann Price	S		Died in June Jan 1880
✓	Lydia Hobbs	"		
✕	Jas M. Johnson	M		Leader of 1st M. E. Church
✕	Ella C. Barber	"		Died in June 1880
✕	Clara Love	S.		Rem without Certf
✓	Susan Warren			
✓	Priscilla Fairbanks			
✕	Isabella Cook	M		Died Aug 1881
✕	Emma Brogan			
✓	Alice V. Sherman	S		
✕	Rachel Penty	W		
✓	Della Baker			
✕	Mary Mitchell			
✓	Eliza Goss	S		
✓	Edith Parsons	"		
✕	Sallie Prescott	"		Transfd to M. Epis South
✓	Emma Hines			
✕	Matilda E. Worthington			
✓	Mary Hawes			
✕	Kate McGee			Rem by Certf. Nov. 1881

Class Records.

Class No. 9 P. J. McDaniel, Leader. Meets Monday 3 P. M.

Register.	Names.	State in Life.	Residence.	Remarks.
	P. J. McDaniel			
	Edith Seagers			
	Mary Lincoln			
	Edythe J. Leitch			
	C. Brown			
	Emma Clemmons			
	Susan Wilkerson			
✕	Edythe Crupton			Rem. by Certf
✓	H. A Jones			
	Augusta Wilson			
✓	L. A Caldwell			
✓	Sophia L. Johnson			
	Sarah E. Emerson			
	E. J. Hurst			
✕	Jane Conway			Died in June Jan 1881
	Rosa Campbell			
	Sophia Skillman			
✕	Susan Crawford			Transfd to Parker. Left Church
	Jane Rusk			
✕	Henrietta Johnson			Transfd to Bonnyp. Church
	Jane Seward			
✕	Sallie Duncan			
	Sarah Nicolls			
	Henrietta Evans			Rem of page
	Mary Barton			
	Sarah Young			
27	~~E. Wilson~~ ~~Van Pelt~~	220 N. Elm		
28 ✕	Edythe Ann Epperman	28		Rem. by Certf Nov. 1881
	Sarah E. Miller	28		

Class Records.

Class No. 10 Thos N. Blades, Leader. Meets Sunday 9½ A M

Register.	Names.	State in Life.	Residence.	Remarks.
1	Thos N. Blades			
✓	Mary E Armiger			Removed to Catlettsburg
	Kate Galloway			Removed to Catlettsburg
✓	Lew N. Blades			
✓	Sarah E. Hughes			
✓	Mary McAbee			
✓	Thos Rollison			
+	George Hughes			
×	Lavinia Foxcroft			Transferred to Catlettsburg
✓	Caroline Ford			
×	Josephine A Price			
✓	Emily Smith			
✓	Catherine Gill			
×	Mary V. Smith			Transferred to Catlettsburg
+	Willie Ridgway			
✓	Mary Shorgreen			
✓	Willie L. Ironmonger			
✓	Elijah York			
✓	Leander Langrell			Rem. by Catlettsburg
×	Lucy M. Mary			Home Circle
×	Lizzie Graves			Rem. by Catlettsburg
×	Mary E Jackson			
×	James Ed Wyatt			From Parker Male class
×	Mary E. Webster			Transferred to Catlettsburg
✓	Laura B. Wyatt			
✓	Walter Wyatt			
✓	Henry Ironmonger			
✓	Sarah West			
✓	Amelia Parry			
30 ×	Mary E. Miller	✓ Benj. H. Langrell		From Miller
✓	Emma Thornton Graham	✓ Josephine Langrell		
✓	Georgia E. Yates	✓ Capt. White		
✓	Mary E. Moffett	✓ Virginia White		
✓	George E. Thornton			
34 ✓	Thos. N. Blades			

Class Records.

Class No. 11 J. H. Mitchell, Leader. Meets Monday 9½ A M

Register.	Names.	State in Life.	Residence.	Remarks.
✓	J. H. Mitchell	M		
✓	Amanda Pearce	W		
✓	Rebecca Smith			
✓	Octavia Moody	W		
P ✓	M. E. Biggs			Died - 1880
✓	Elijah Gray	M		
✓	Marietta Stubbard (Versailles)	"		
	Isabella Van Horn		Ceredo	
9 ✓	Frances Mitchell	"		
✓	Mary A. Fields			
✓	Elizabeth McDermott			
✓	Maggie Brown			
19/12	~~Bentley Biggs~~			
	Capt. George A. White			
	Virginia E. White			
	Leander Langrell			
✓	Sarah J. Stevenson			
✓	~~Emma~~ Foxcroft			
✓	Ruth Josephine Price			Mary E 20/19
✓	Rachel Courtney			
✓	Cadie M. Miller			

Class Records.

Class No. 12 Pastor, Leader. Meets Sunday, 7½ P. M.

Register.	Names.	State in Life.		Residence.	Remarks.
	Sallie Conway		S	Sallie W Newton	Rem by Catlp – Nov 1881
	Viola V. Hughes	M		Florence Martin	
	Ann M Wareham	"			
	Lucie F Reuter	"			
	Mary A. Wilkerson	M			
	Eppa A. Torrington		S		
✓	Anna Norton	W			Grad to Elocution Cl
	Sarah Scott	"			
	Mary J. Everett	M			
	Mary E Irving	W			
	Fanny Ricketts		S		
	Matilda Price	M			
	Anna Price		"		
×	Maggie A Manly				Hopelessly de
	Sarah L. Rebelin		"		
×	Anna Brown				Hopelessly delinquent
×	Ida Nimmo				"
	Noah Smith	"			
✓	George S. Price		"		Rem by Catlp
	Edyth Lingenfelter		"		
×	Edyth Connaje				Hopelessly de
	Catherine M Tullough	"			
×	Jno J M Tullough	"			Dead to Baptist
	Neal Hughes	"			
	Ruth V. Elliott	"			
26	Mary M Parsons		"		
	Edyth Smith		"		
	Mamie Smith		"		
	Jeanette F. Little	"			
×	Alice M Ricker	"			Rem – by Catlp't.
'	Mary E. Sherwood		S		" "
	Sarah E Jacobs	M			
	Helen E Ricketts	W		Dulles Cemetery	
×	Emily F. Holmes	"			
	Helen Gordon		"		
32 ×	Ella Belcher Thomas		"	37½	Rem. by Catlpmaster

Class Records.

Class No. 13 Edwd G Parker, Leader. Meets Sunday, 9 A.M.

Register.	Names.	State in Life.		Residence.	Remarks.
	Edwd G. Parker	M			
	Mrs. Frances	W			
	James E. Glenn	M			
	Thomas Watts	"			
✓	Oliver Lampley				
	Sarah Crosby	"			
✓	Jno. M. Blades	"			
	Wm H. Worsey	"			
	Geo. Everett	"			
✓	Michael Webster	"			Withdrawn Nov 1881
✓	O. A Wilkinson	"			
	Jno. B. Hinds		S		
	J. L. Bevans	"			
×	Charles W. Smith	"			
✓	Geo. B. Atwell	"			Died 1880
	J. M. Gillespie	"			
✓	Thos Miller	"			Transfd to Catrop's class
	Jno. Courtenay	"			
✓	James A Wyatt	"			Transfd Mr Hamil's class
	Thos Smith	M			
✓	Jno F. Miller	M			Leader
22 ✓	Geo. B Belcher	"			Rem – by Catlp
	James H Vance	"			
✓	Jno. M. Belcher		S		Fallen away
✓	Jno. T. Moffett	"			"
	Frank R. Hewitt	"			26 12 14

Class Records.

Class No. 14 Eliza E. Parker, Leader. Meets Monday 3 P.M.

Register.	Names.	State in Life.	Residence.	Remarks.
	Catharine Sherwood			
	Eliza Shaw		115 Linden Av.	
	Sarah Parker			
	Hester Boswell			
✓	Martha Haggerty			Moved in person
	Maria Brown			
✓	Susan Marshall			Rem. by Cshp. Apr 81
	Eliza Hanson			
	Bridget Smith			
	Virginia Germain			
	Lottie M. Leach			
	Mrs Eliza Layton			
	" Bevans			
✓	" Blackburn			Withdrawn
	Anna Nicks			
✓	Sophia Naylor			Moved in person Oct 26. 1880
✓	Laura Worrilow			
✓	Jennie Logan			Rem. by Cshp
✓	Mary Galloway			
	Eliza M. Parker			
21 ✓	Benjamin Belcher			Rem by Cshp
	Jane Parker			
✓	Sarah J. Stevenson			Transferred to Methodist
33 5/16	Mary C. Ray			
	Reynold Martin			
✓	Edward Bruington	26 9/17		Home Nov 1881

Class Records.

Class No. 15 James Gregory, Leader. Meets Tuesday 3 P.M.

Register.	Names.	State in Life.	Residence.	Remarks.
✓	James Gregory	M	M. Alice Litchfield	
✓	Jno W Chattinah	"		
✓	Cecelia E Chattinah	"		
✓	Rebecca Elmer Chappell			
✓	M. Fawcett	"		
✗	Louisa Rudd			Rem. by Cshp Oct. 1881
✗	Anna Fletcher			Removed by Cshp Sept. 1882 Home
✗	Emma Moore	"		
✗	Susan E Miller	"		Transferred to Miller
✓	Mary Leidlein	W		
✓	Amelia Mohr			
✗	Rebecca Sparklin	"		Rem. by Cshp Oct 1882
✓	Rosanna White	M		
✓	Eliza Sleys			
✓	Ida ~~Galloway~~ Gibbs	S		
✗	Anna M. Galloway	"		Rem. by Cshp Nov 1881
✓	Anna E Galloway	"		
✗	Millie Wolf	"		Rem by Cshp Nov 1881
✓	Mary E. Crisco	W		
✓	Anna Hutchinson	M		
✓	Lavinia Roberts	"		
✓	Wm E. Hutchinson	"		
✓	Mary Howe	"		
✓	Ida ~~Gibbs~~ Sims	"		
✗	Albert Reeder	"		Scholar
✓	George White-Rosanna	"		
✗	Jane Donaldson	"		To Miller
✗	Mrs Jane Donaldson	"		
✗	~~Nathan G. Gurney~~	"		Transferred to Miller
30 ✓	Charles Rockwell	"		
✗	Armeta Calvert	"		Will not attend class
✓	Benjamin Lidam	"		
✗	Rachel Countiman	W		To Mitchell
✓	M. Frances Harris	M		
	~~Laura Myers~~	S		
✓	Mrs M. Sims	"	32 76 21	
37 ✓	Emma Stevens	"		

Members in Full Connection.

Class Leaders By whom received.	No. of Class.	Remarks.
S. S. Landin	1	
Richard Fonder	2	
Thomas Bruscup (Male)	3	
do (Female)	4	
Jacob Williams	5	
W. H. Pearce	6	
P. S. Kennemon	7	
Thos H. Spencer	8	
Thomas Hynes	9	Rem from Class
Samuel P. Cateup	10	
C. W Leitch	11	
John W. Johnson	12	
Francis C Carmine	13	Son of his Class
Alexander Abbott	14	
Thomas W. Blades	15	
Thomas H. Boyer	16	
James C. Davis	17	
Thomas H. Carmine	18	
John Waitzell	19	
C. G. Parker	20	
Thos S. Tiffett	13	Removed

Above Left incorrectly See Official Record for other in this Book

Alphabetical Record of

Names.	State in Life.	When received.	How received.
Abbott, Alexander	m	329 E. Baltimore St	
Abbott, Elizabeth	m	"	
Adams, M. Wash?	m	93 N. Eden St	
Adams, Laura V	m	"	
Allen, Henry	m	159 E. Baltimore	
Allen, Elsie L	m	"	
Anderson, Alice		114 S. Bond	
Armiger, Mary E.		39 Holland	
Atwell, George A	m	76 S. Choptank	
Atwell, Mary S	m	"	
√ Austen Susan		102 N. Eden	
Cyler John W.		160 N Eden	

Members in Full Connection.

By whom received.	No. of Class.	Remarks.
	14	
	"	
	6	
	1	
	3	
	4	
	5	
	15	
	3	
	4	
	6	died Aug. 1872
	3	

Alphabetical Record of

Members in Full Connection.

Names.	State in Life.	~~When received.~~ How received.	Leader Name ~~By whom received.~~	No. of Class.	Remarks.
Bailie Wm. L.	M	U. S. Navy	J. Buscup - No	3	Son in law to Thos. J. Landis.
Baker Anne		65 N Caroline	J. Buscup	4	
Baker Margaret			J. W. Blades	15	
Barlow Carrie A		170 E. Pratt	A. Abbott	14	
Baudle, Sarah Mrs.					
Barruss, Amanda	W	116 N Central Ave	F. H. Cammie	18	
Barruss, Danl E.	S	"	F. H Cammie	13	
Barruss, Frankⁿ P	S	"		13	
Barruss, Adela	S	"		18	
Ballard Elizabeth		227 E. Fayette		9	
Ballard William	S	" " "		~~19~~ 10	
Baldwin Caleb C	M	~~xxx~~ "		3	
Baldwin Martha	W	June 23 1872 From Prob.	B. Peyton Brown	4	
✓ Bonaway Sarah				17	Incorrectly spelled - see Bonaway
Bennett Charles D.				13	
Bennett, Elizabeth A				12	
Beatty, Wm Hamilton		156 E. Baltimore		3	
Beatty, Amelia A		"		4	
Benjamin Jane		110 N Caroline		5	
✓ Bear, John W.		316 N Eden		3	Removed without Letter
Benner, Mary		16 Harford Ave		15	
Brown L.		April 1872 By Letter	B. Peyton Brown	3	" "
Biggs, Mary A.		179 E Fayette		1	
Biggs, S. M. E.		"		16	
Birch W. R		80 S Bonds		13	
Bingham Mary A		116 N Bonds	W. H. Pearce	6	
✓ Blades John S.		By Letter	By B. Peyton Brown	~~19~~ 20	Rem'd by Letter Feb. 14 1873
✓ Blades Charlotte		" "	" " " "	12	" " " " " "
Blacklar Elizabeth		377 E. Balto		14	
Blades Thomas W		103 S. Bonds		15	
Blades Sue N		"		15	
Blades John M		21 S. Bonds		20	
✓ Blades Lilly		~~B. Peyton Brown~~ By Letter	By B. Peyton Brown	17	Rem'd by Letter Feb 14 1873

B C D E F G H J K L N

Alphabetical Record of

Members in Full Connection.

Names.	State in Life.	Residence ~~When received.~~	How received.	By whom received.	No. of Class.	Remarks.
Boyer Thos. H	m	402 E. Lombard			16	
Boyer Arnetta	w	"			4	
Boyer Sarah A	W	"			12	
Boyd S.	m	84 N Caroline			12	
Bond Elizabeth					4	
Bond Teresa	W	330 E. Baltimore			9	
Bowne Charles S		58 S. Bond			3	
Bowne Harriet		58 "			1	
Boothe Viola D		17 Gough S.E. Cor of Eden			18	
Boothe Washington A		"			13	
Bowers George E.		225 E. Lombard			19	
Bond Joshua					10	
Bosworth Thomas		42 McEdeny St Extended			10	
Botts N. Virginia					11	
✓ Bonaway Sarah		62 Block			18	Trans f/ from J. Williams to S Bird June 16 1872
Bruscup Thomas	m				3	
Bruscup Sallie	m	"			7	
Bruscup Albert	m	83 N Caroline			2	
Bruscup George H	m	87 do			3	
Bruscup Sarah	m	83 do			1	
Bruscup Cath. W	m	87 do			6	
Bryan Elizabeth						
Brown Thomas	m	171 E Balto			2	
Brown E		182 Oregon St			12	
Brown George W.		217 E Balto			20	
Brown Sarah		"			17	
Brown Maria		125 Orleans			9	
Brown Eliz^th (Auntie)					14	
Brown Anna		16 S. Eagle			6	
Brown Ann M		"			18	
Brogan Mary		126 Conway			11	
Brooks Elizabeth					15	
Brewer Adeline		67 S. Caroline			15	
Brannon Elizabeth		10 Jackson St			15	

C D E F G H J K L M

Alphabetical Record of

Members in Full Connection.

	Names.	State in Life.	Residence When received.	How received.	By whom received.	No. of Class.	Remarks.
V	Brashears, John	m	38. Gough			3	Rem'd by Letter Nov. 1872
	Brashears, Mary J	w	"			4	
	Brashears John T.	s	"			10	
	Brown Jacob	s	280 Alice Anna				
	Butler Sprague J	m	242 W Broadway			3	
	Butler A. S.	m	"			7	
	Burke Eliza					17	
	Briscoe Callie M.		Dec. 15. 1872	From Rob.	B. Pyle & Brown	6	

C D E F G H J K L M N

Alphabetical Record of

Members in Full Connection.

Names.	State in Life.	When received.	How received.	By whom received.	No. of Class.	Remarks.
Catrup Samuel P.	M	2 S. High			10	
Catrup, Sarah	W	"			6	
Catrup Sadie	S	"			"	
Catrup Wm B	M	38 S. Eden			"	
Catrup Eliza	W	38 S. Eden			1	
Carmine, Francis H	M	156 S. Ann			13	
Carmine Margaret A	M	"			1	
Carmine James L	S	"			18	
Carmine Thomas H	M	158 S. Ann			"	
Carmine M. Virginia	W	"			"	
Carmine J. Harry C	S	"			"	
Cadle Samuel H	M	5 N Bond			2	
Cadle Ann	"	"			5	
Canby Sousa					4	
Carter Thomas H		154 E. Baltimore			10	
Carter Georgeanna		"			6	
Caldwell Wm	M	157 E. Pratt	or 157 wheels		10	
Caldwell. C	S	157 "			3	
Caldwell Louisa	M	157.			12	
Caulk Elizabeth	W	219 E Madison			6	
Carr Ida Virginia	S	23 N Eldery			18	
Caldwell, Sister	W.	157 E. Pratt			7	
Chambers Margaret	W	39 Eastern Ave.			5	
Chesney Kate		101 S. Chester			15	
Clark Catherine					1	
Clark Elizabeth	S	125 Orleans			17	
Clarridge Jno	W	72 S Eden	From Prot. June 28. 1872		2	
Clemmens Elizabeth		160 E. Pratt			12	
Clemmens Susie		"			14	
Cook Sallie		128 N Exeter			7	
Colbert Emma					7	
Conway Jane		56 S. Exeter			8	
Sallie Conway		"			18	
Coram Henrietta		45 Holland			6	
Cooper Julia		135 N. Front			6	
Cook M E.					11	
Coulson Anna E		161 S. Ann			18	

C D E F G H J K L M N

Alphabetical Record of

	Names.	State in Life.	When received.	How received.
	Coleman Georgeanna		5 18 Spring St	
√	Collins G. J. D.		417 Alice Anna	
	Cole May St.		146 Orleans	
	Conway Amelia J		149 N Bond	
	Crawford Ann		107 McElderry	
	Crozier Ann		121 N. Broadway	
	Crozier Mildred		121 "	
	Crozier Robert		121 "	
√	Crosby Rachel		166 N Caroline	
	Cunningham Sue	E M	152 S Ann	
	Coburn Rebecca W	S	June 23. 1872	From Pres.

Members in Full Connection.

By whom received.	No. of Class.	Remarks.
	18	
	2	Rem'd with Letter April 29 1872
	17	
	5	
	1	
	11	
	17	
	10	
	6	Rem'd by Letter April 18. 1872
	11	
B. Taylor Brown	6	

D E F G H J K L M

Alphabetical Record of

Members in Full Connection.

Names.	State in Life.	When received.	How received.	By whom received.	No. of Class.	Remarks.
Davis James E	m	6 N Washington			17	
Davis Mary Rebecca	m	do			11	Prob.
Daley Joseph		24 Jackson			13	
Delcher Sarah	w	355 N Broadway			1	
Despeaux Elizabeth	w	197 E. Pratt			18	
Despeaux Virginia	m	637 N ~~Washington~~ Wolff			6	Died June 12 1872
Dellehunt Elizabeth	w	68 N Caroline			6	
Dellehunt John G.	m	231 E Balls			3	
Dellehunt Mary Ellen		"			4	
Dickerson Mary J.		178 N Eden nee Dorsey			5	
Donaldson James		11 McElderry (East of Aisquith)			13	
Dorsett Wm H		163 E. Fayette			2	
Dorsett Laura		"			8	
Drummond Wm E.					18	
Dudrow Margaret		42 S. Caroline			5	
Dyott Laura		113 S. Chester			1	
De Young Thomas J		220 Orleans			2	Rem'd by Letter March 72
De Young M Rebecca		"			5	" " " " "
De Young Wm D.		"			13	" " " " "
De Young Thos E		"			13	" " " " "
Dowell E. J.		29 Jackson Sqr Ave.			10	
Dorsey Wm H.		June 9/72	By Letter	B. Pitts Brown	20	
Denny Frances		June 7/73	" "	" " "	6	

Alphabetical Record of

Names.	State in Life.	When received.	How received.
Ebbsworth Emma		233 E. Fayette	
Edwards Elizabeth		54 N Bond	
Eggleston Emma		Dec	
Elliott Sarah	Evans		
Emmerson Elijah E			
Ewalt George		13 Elby & St	
Ewalt Mary J			
Ewalt Henry			
Ewalt Mary E			
Evans Ann Maria		18 Jackson Sqr	

Members in Full Connection.

By whom received.	No. of Class.	Remarks.
	6	
	5	
	18	
	12	
	8	

Alphabetical Record of

Members in Full Connection.

Names.	State in Life.	When received.	How received.	By whom received.	No. of Class.	Remarks.
Fields Caroline					8	
Fields Ann M		243 E Hayette			14	
Fitchette Maggie	S	6 N Caroline			18	
Flemming Sarah J	M	207 E Pratt			14	
Flemming Anna L	S	"			14	
Flemming Belle	S	"			14	
Fisher William	M	855 Caroline	292 S Bond		20	
Fisher, Clarissa	M	"	"		13	
Ford, Samuel C	S	145 Orleans			13	
Ford Caroline		76 Gough			15	
Fonder Richard	M	115 N Caroline			2	
Fonder Agnes D.	M	"			2	
Foster Jane					11	
Foxwell Hester E.		67 Gough			9	
Fowler Matilda		175 E. Balto			6	
Fowler Thomas	M	146 Orleans			6	
Forrest Julia	M	62 Block St			12	
Forrest George	M	"			18	
Forrest Harriet	M	"			18	
Forrest Mary C.	S	"			18	
Foler Mary		69 N Bond			17	
Fossett Arabella	M	67 S. Caroline			1	
Francis John	M	34 Spring Row S. Spring St			20	
Francis Susan	M	"			1	
Frank Minnie		37 S. Caroline			15	
V Fry Rev Wm	M	54 W Broadway			13	Rec'd by Letter Oct 18. 1872.
V Fry Emma		"			"	Was a Probationer. Has been dropped
V Fry Mary A.B.		"			"	" " "
Fuch Cassandra		46 S. Caroline			5	
Fooks Elizabeth		85 S. Bond	By Cert from Church Creek Cir Wilmington Ca			
Fogg Lt Virginia W.	M.					

F
G
H
J
K
L
N

Alphabetical Record of

Members in Full Connection.

Names.	State in Life.	When received.	How received.	By whom received.	No. of Class.	Remarks.
Gambrill Jane		N Broadway 2nd door fm Chew			1	
Gardner James	S	248 Bank St			3	died June 23. 1872
Galloway Ann C	M	68 S. Caroline			15	
Galloway Ida	S	"			15	
Galloway Kate	S	"			15	
Galloway Anna M	S	"			15	
Galloway John	S	"			10	
Galloway Mary H.					1	
Gaither John W.	S	~~got to Baxter~~ 41 S. Wolff			19	
Gartside John W.	S				10	
German Benjamin	W	70 N Broadway			20	
German Anna M	S	"			11	
German Georgie	S	"			16	
German Elizabeth	S	"			16	
George Elizabeth		14 Gough			14	
Glenn Joseph E.	M	46 Jackson Sq. Av.			20	
Glenn Wm		"			10	
Gordon George W.		31 S. Eden			3	
Gordon Jane		"			17	
Gordon Arrabella		"			17	
Gordon Mary Margt		"			17	
Gordon Jennie		"			14	
Gregory Mary A		220 Orleans			8	
Gregory James C		65 N Eden			3	
Gregory Georgie		"			1	
Gregory Eliza		Sq Bosquet	In the year of the Missionary Mission Chapel Eastern Ave Bet. Ces & Eden		6	

Alphabetical Record of

Names.	State in Life.	When received.	How received.
Gray Amanda	W	92 Gough	
Gray Eliza		19 S. Bond	
Gridham Hannah a		66 Jefferson	
Grape John W.		114 N Eden	
Greenfield W. S.			
Griggs Sarah		91 S Bond	
Gruston S.			
Gurney Nathan G.	m	172 E. Lombard	
Guttridge James	m	27 S. Bond	
Guttridge Lavinia	m	"	

Members in Full Connection.

By whom received.	No. of Class.	Remarks.
	16	
	"	
	5	
	18	
	3	
	11	
	12	
	3	
	10	
	11	

G
H
J
K
L
M

Alphabetical Record of

Members in Full Connection.

	Names.	State in Life.	When received.	How received.	By whom received.	No. of Class.	Remarks.
	Harris William	m	136 S. Exeter			15	
	Harris Elizabeth	m	136 S. Exeter			11	
	Harris Anna	S	101 S Bonds			15	
	Hambleton Ann	W	102 E Pratt			1	
	Hart Amelia		70 S. Bonds	(The Second 71)		1	
	Hart Jane		145 Caroline	386 Bank		5	
	Hanson Elizabeth		189 E. Fayette			9	
	Hanson Mary E		"			15	
V	Hanson James H		303 Orleans			2	Dec. 1873 Died in Peace
	Harryman Elizabeth					4	
	Hall, Caroline					4	
	Hall, Marion N		194 E. Balto			14	
	Hagerty Martha		30 Jackson			9	
	Hagerty Susie F		"			18	
V	Hakesley W. N.		333 N Gay			3	Rec'd by Letter July 7. 1872
	Hammil Catherine		369 E. Balto			6	
V	Hasson Cecil		13 N Bonds			13	Rec'd by Letter July 12. 1872
	Hasson Louisa		13 N Bonds			6	
	Hanks Elizabeth					18	
	Hardesty Ida		102 E. Lombard			18	
	Hardesty Emma		"			18	
	Hardesty James		"			18	
	Hardesty Geo. W.		31 S Bonds			11	
	Haynie Mary E		93 S. Ann			11	
	Haynie Sophronia B		93 S. Ann			11	
	Harrison Annie			By Letter	B. Boyd Ben Brown	14	
	Henderson Mary A		194 Bank			11	
	Hewitt Grace		54 S. Bonds			17	
	Howard Belle		416 E. Baltimore			11	
	Holton David		69 N Central Av			10	
	Holden Matilda	m	23 S. Caroline			6	
	Holden Matilda	S	"			14	

Alphabetical Record of Members in Full Connection.

Names.	State in Life.	When received.	How received.	By whom received.	No. of Class.	Remarks.
Horley Sister					7	
Hooper Jane		58 S. High			17	
Horner Agnes		374 E. Balto.			17	
Hough Frances					4	
Horney Eugenia A.		17 N Carroline			4	
House Edward		165 Chesnut			6	
Horton Anna		80 E. Fayette			18	
Hopkins James W		225 E Balto			13	
Hopkins Joseph A.		"			13	
Horner Carrie L.		120 Chew St				
Hughes Eliza		104 N Caroline			1	
Hughes John		82 Block			14 13	
Hughes Sarah E.		"			15	
Hughes Vincent W		"			13	
Hughes Georgie		"			15	
Hubbard Susie		116 E. Caroline			14	
Hubbard Margaret		98 S. High			4	
Huisler Charles		106 N Caroline			19	
Hunt Jane		150 E. Pratt			1	
Hume John					19	
Hynes Thomas		227 E. Balto			9	
Hynes Mary		"			17	
Hellen Elizt. A.		Dec. 15/72	From Prot.	B Boylan Baron	6	

Alphabetical Record of

Members in Full Connection.

Names.	State in Life.	When received.	How received.	By whom received.	No. of Class.	Remarks.
Jack Tabitha A		898 S. Carolina			1	
Jackson Elizabeth					1	
Jackson Samuel		46 N Carolina			13	
James Elizabeth					17	
Jagnett Belle L		June 30. 1872	By Letter	B Pyles Brown	14	
Jenkins Joseph B	m	13 S. Carolina			2	
Johnson John W	m	40 Spring Row S. Spring St			12	
Johnson Sophia L	m				12	
Johnson C. J		120 Chew			6	
Jones Mary E	m	19 N Carolina				
Jones N. A.						
Jones James E		29 Jackson Sqr Ave			10	
Jones Lott S		249 E. Fayette			10	
Jones Rebecca		115 N Carolina			6	
Jones Susan C.		249 E. Fayette				
Jones George S						
Jones Sophia		July 7. 1872	By Letter	B Pyles Brown	6	
II Irving Mary E.		62 Holland			15	

Alphabetical Record of

Members in Full Connection.

Names.	State in Life.	When received.	How received.	By whom received.	No. of Class.	Remarks.
Kaylor Elizabeth		67 S. Caroline			15	
Keys James					3	
Keys Elizabeth						
Kelley Mamie		25 N Broadway			4	
Kemp Ann		2 Eden Court (Eden, East side betw. Bay & Hollands.				
Kennemon P. S.	m	73 E. Pratt			7	
Kirby Sarah	w	156 S Ann			1	
Kinsey Sarah	w	221 E. Balto.			7	
Kirby Rachel		54 N Bond				
Kirby Sallie					15	
King Emma V	s	98 N Broadway			14	
King George	s	"			18	
Kolb Louisa		205 N Caroline			15	

Alphabetical Record of

Members in Full Connection.

Names.	State in Life.	When received.	How received.	By whom received.	No. of Class.	Remarks.
Landin Edwards S	m	34 N Broadway			1	
Landin Eliza	m	"			1	
Landin Thomas J	m	382 E. Balto			3	
Landin Harriet	m	"			1	
Landin Thomas A	S	"			3	
Lampley Oliver	m	19 Jackson				
Lampley Hester	m	"			1	
Lackey Elizabeth		135 S. Bond				
Layton Wm	m	65 N Eden				
Layton Elizabeth	m	"				
Layton Joseph	S	"				
Layton Sophia		212 Harford Av.				
Layfield Elizabeth	W	2 Eden Court				
Lancaster Caroline	W	62 Gough			14	
Leitch C. Marion	m	88 S. Ann			11	
Leitch Emma	m	"			6	
Leitch William	S	29 Jackson Sqr Av.			10	
Leech Elizabeth J	S	32 N Caroline				
Leech Ruth	S	32 N Caroline			14	
Leverton Anna						
Ledden Margt		249 E. Fayette			11	
Ledden Benjamin		"			19	
League Alice		363 E. Lombard			3	
League Harrison		363 E Lombard			10	
Lewis Rebecca		114 S Caroline			5	
Leary Joseph F.		198 E. Fayette			10	
V Lee Mary		308 E. Fayette			9	Recd by Letter May 10 1872
Legg John T		179 Orleans			3	
Legg Emma		"			11	
V Leffner Wm A			By Cert from Mers Creek Circuit	Balto Conf	19	

Alphabetical Record of

Members in Full Connection.

153

Names.	State in Life.	When received.	How received.	By whom received.	No. of Class.	Remarks.
Lincoln Mary	W	48 N Caroline			12	
Licher Martha	M	39 Eastern Av.			5	
Love Ann E.						
Love Anna E.		46 Jackson			6	died July 1892
Lucas Caroline M	M	104 N Caroline			1	
Lucas Thomas W	M	"			2	
Luberg Kate V.	S				18	

Alphabetical Record of

Members in Full Connection.

	Names.	State in Life.	When received.	How received.	By whom received.	No. of Class.	Remarks.
	Mason John B	m	78 S. Caroline			3	
	Mason Angelina A.	m	"			1	
	Maxwell Elizabeth	w				11	
	Maxwell Mary E	s				11	
	Mann Amelia						
	Mann Anna L	m	390 E Fayette			11	
	Mann Laura J	s	233 E. Fayette			18	
	Male Elizabeth J		113 S Eden			17	
	Marshall Susan		44 Jackson St			9	
	Marshall Kate		111 E. Pratt			14	
√	Martin Lavinia W		53 N Eden N.E. Cor Holland			15	Mrs. Foxcroft (see F.)
	Manley James A		30 E. Balto			18	
	Manley Maggie A		"			18	
	Matheny Louisa		296 E. Lombard			17	
√	Merriman Elizabeth					4	Rem'd by Teller
√	Medduiger Virginia		107 E. Fayette			4	Rem'd by Teller April 6. 1892
	Minnick Marietta		102 E Lombard			18	
	Miller Samuel		156 N Bond			2	
	Miller L. D.		68 Hanover			3	
	Miles Abraham S		457 E Lombard			10	
	Miles Emma R		"			6	
	Montague Frances		115 N Caroline			6	
	Moore Margaret		74 S Ann			6	
	Morningstar S.E					18	
	Moody Octavia		6 S. Broadway			16	
	Moore Mary		16 N Caroline			7	
	Monk Hannah		[illegible]			8	
	Monk Cornelia		81 N Caroline			9	
	Morrison H. A					10	
	Morris Anna E		S.E. Cor Fay & Broadway			14	

Alphabetical Record of

Members in Full Connection.

Names.	State in Life.	When received.	How received.	By whom received.	No. of Class.	Remarks.
Murray Martha		51 Granby			14	
Marshall Connie		Dec. 15. 1892	From Prob.	B.P. Con Brown	15	
Miller Thomas.	/	" " "	" "	" " "	15 10	

Alphabetical Record of

Members in Full Connection.

Names.	State in Life.	When received.	How received.	By whom received.	No. of Class.	Remarks.
McAlister C.B.		39 S. Ann			15	
McBee Maria		86 Gough			15	
McCaslin Thomas	m	70 N Chester			.	Recvared March 15th 1872
McCaslin Maria	m	"			14	
McCauley Reuben A		1444 Orleans			3	
McCauley Mary		"			.	
McCauley Ella		"			.	
McCartney Sarah			Chas St		6	
McClean Jane						
McCubbin Susie		16 S. Central Av.			11	
McCubbin Ann		68 Chew	N.E. Cor. Sommerset & Chew			
McDaniel R J.		8 S. Bond			13	
McDaniel Mary J		8 "			.	
McDermott Harriet		1 Little Gough			11	
McElderry Ellen		2 Eden Court			9	
McGeoch Ann (McGee)		Cor Saml & Aisquith near Balto.			14	Deceased March 20th 1872
McGee Kate		Chas St Ave.			14	

Alphabetical Record of

Names.	State in Life.	When received.	How received.
Naylor, Elizabeth		6 N Carolina	
[illegible]			
Nichols Sarah		81 N Carolina	
Nichols Sarah		91 S. Carolina	
Nichols Agnes		96 S. Carolina	
Norris Isaac W	m	17 N Carolina	
Norris Anna L	m	"	

Members in Full Connection.

By whom received.	No. of Class.	Remarks.
	6	
	7	
	14	
	10	
	18	

Alphabetical Record of

Names.	State in Life.	When received.	How received.
Ogle Anna			
Olewine Kate		66 S. Broadway	
Oram Delia		36 S Bond	

Members in Full Connection.

By whom received.	No. of Class.	Remarks.
	19	
	14	
	15	

Alphabetical Record of

Members in Full Connection.

159

Names.	State in Life.	When received. How received.	By whom received.	No. of Class.	Remarks.
Parker Edward G.	M	40 Jackson Sq r av		20	
Parker Eliza M	M	"		75	
Parker Cincinnatti	S				
Parker Sarah		220 N Eden		6 9	
Parsons Mary M	S	150 E. Pratt		14	
Patterson W. R.	M	June 23 1872 From Prob.		3	
Penty Jas McH.	M	112 S. Caroline		20	
Penty Rachel	M	"			
Pearce Wm H	W	85 N Caroline		6	
Perry Sarah	W	110 E Pratt		14	
Phillips Frances R		110 S Caroline		6	
Phillips Ella C.		432 E. Fayette			
Phillips Georgie		11 Lloyds		18	
Pitts Josephine		47 Milliman		15	Recvd by Letter Feb. 14 1873
Portier Mary R		352 E Balts		14	
Portier Lamartine		"		13	
Potter Mary A					
Preston Rebecca		219 E. Lombard		11	
Price John		30 Jackson			
Price Matilda		"			
Price Mary E.		294 N Broadway			
Price Ann E.		S.W. cor Gough & Ann			
Pritchard Sarah		S			

Alphabetical Record of

Names.	State in Life.	When received.	How received.

Members in Full Connection.

By whom received.	No. of Class.	Remarks.

Alphabetical Record of

	Names.	State in Life.	When received.	How received.
	Ray Mary C		83 W Broadway	
	Rainey Mary A		72 E Fayette	E Fayette
✓	Read Rebecca		6 Jackson St	
	Reeder Rachel			
	Redner A Cornelia	S	116 N Central Ave.	
	Redner Ellen	"	"	
	Ridgeway Wm H.		100 N Caroline	
	Ridgeway J. B.		100 N Caroline	
	Richardson Sarah J			
	Ricketts Margaret		105 N Broadway	
	Ricketts Frances		"	
	Ricketts Elizabeth		"	
	Robinson Mary A.		25 N Broadway	
	Robinson Maria	W	164 E. Balto	
	Robinson Walter		"	
	Robinson Mary E.			
	Roley Ann		32 Gough	
	Rockhold Martha	W	175 E Balto	
	Rockhold Charles	W	"	
	Rodgers Elizabeth		Hanover St 4 ho. frm S W Cor Camden	
	Rollinson Thomas		222 Eastern Av	
	Rollinson Josephine		"	
	Ruark Jane			
	Butler Annie		Dec 15 1872 From Bot.	B. Byrd Brown

Members in Full Connection.

By whom received.	No. of Class.	Remarks.
		Oct 26 1872 Died
	14	
	18	
	18	
	10	
	10	
	18	
	18	
	18	
	18	
	4	
	17	
	18	
	1	
	3	
	14	
	15	
	12	
	15	

Alphabetical Record of

Members in Full Connection.

Names.	State in Life.	When received.	How received.	By whom received.	No. of Class.	Remarks.
Sands Lottie H.		17 N Caroline			18	
Sanner Clara O.		1966 Balto			14	
Scheerer John		210 E. Pratt			3	
Severe Elizabeth		95 Granby			7	
Seibert Edward		37 S. Exeter			10	
Seibert Mary Jennie		37 S. Exeter			17	
Seegers Elizabeth		88 N Eden			12	
Sears Susan E.		118 N Broadway			6	
Shaw Elizabeth		128 Bank				
Sherwood Catherine		217 E Lombard			9	
Shuck Marion		179 E. Fayette			6	
Showers James					18	
Showers Margaret					18	
Sinclair Mary	W	3 N Caroline			17	
Sinclair Elizabeth	S	3 "			17	
Simpson S.	M	9 N Ann				
Simpson Robert	S	"			13	
Simpson Elizabeth		287 E. Lombard				
Sickles Edward	M	185 E. Balto			3	
Sickles M Alice	M	"			17	
Silly Joel	M	77 N Caroline			10	
Silly Elizabeth	M	"			6	
Sipple Mary	S				18	
Simpson Emma	M	June 22 1872	From Prob.			
Skillman Sophia	M	20 N Caroline			6	

Alphabetical Record of Members in Full Connection.

163

Names.	State in Life.	When received.	How received.	By whom received.	No. of Class.	Remarks.
Slater Naomi	W	32 N Caroline			12	
Smith Wm D.		45 Holland St			13	
Smith Rebecca		71 S. Bonds (the first 71				
Smith, Sarah C		112 E. Lombard				
Smith Mary		68 S. Caroline				
Smith Elizabeth		13 Lloyds			18	
Smith, Sesah E		74½ East Ave.		B. Pyle in Baron	13	
Snow Mary C.		Bann St near Fremont			11	
Snyder, Mary Ann					14	
					x	
Sprague Anna C.		135 S. Bonds			17	
Spencer Thomas H		453 E Lombard			3	
Spencer Amanda		"			4	
Spencer William P.		6 N Caroline			3	
Spedden L. H.					16	
Spedden L M					3	
Spedden Mary A					8	
Sprinkle Margaret		218 Bank			14	
Stark Ella		55 Granby			5	
Stansbury Mary					7	
Stewart Sidney		122 Granby			17	
Steever Wesley N		18 S Spring			13	
Stites William		S. E. Cor Walsh & Mosher			2	
Stokes Rose A		104 Granby			6	
Steward William		S. Wolff			13	
Stewart Emma		83 S. Bonds			11	
Stevens Susie		163 Gough St			1	
Swartz Wm D		92 S. Exeter			13	
Swift Mary E		185 E Lombard			6	

Alphabetical Record of Members in Full Connection.

Names.	State in Life.	When received.	How received.	By whom received.	No. of Class.	Remarks.
Taylor George S	m	318 N Gay			3	
Taylor Mary S	m	"				
Taylor Isaiah	m	Insane Asylum			10	
Taylor Sarah	m	220 N Eden			6	
Taylor, Edmiah V	s	61 S. Caroline			6	
Teppett Thomas S	m	313 W Broadway			13	
Teppett Catherine	m	"			11	
Simpson Mary		159 E. Balto			6	
Thirkell Harriet					18	
Thomas Aaron					2	
Thompson Harry S		52 Fawn St			10	
Tomlinson Susan		6 Jackson St			11	
V Townsend Drusilla					9	Rem'd by Letter May 24 1872
Tower Maggie E					15	
Torrenglon Lizzie A		31 Orleans			18	
Tow Margaret		270 E. Fayette at R. Towner's			17	
Tudell Phebe		92 S. Exeter on Bank St			6	
Tudell Mary		92 S. Exeter			11	
Trott Sarah					15	
Tunis Harriet		129 N Bethel			11	
Tucker Maria		184 East St			9	
Tuckie Susan J		245 E Monument			6	
Turner Harry H		270 E Fayette			3	
Turner Lilly		75 N Eden			15	Pub

Alphabetical Record of

Names.	State in Life.	When received.	How received.

Members in Full Connection.

By whom received.	No. of Class.	Remarks.

Alphabetical Record of

Names.	State in Life.	When received.	How received.
Van horn		17 N. Caroline	
Vinton Margaret		26. N Eden	

Members in Full Connection.

By whom received.	No. of Class.	Remarks.
	4	
	8	

Alphabetical Record of

Members in Full Connection.

Names.	State in Life.	When received.	How received.	By whom received.	No. of Class.	Remarks.
Watts Thomas		114 Gough			20	
Waldman James & M.		274 Broadway			6	
Waltham Sarah		219 E. Lombard			11	
Waltham Frances		212 E. Pratt			11	
Warcham Anna M		166 N Caroline			18	
✓ Walker Susan		N W Cor Granby & Albemarle			8.	died Feb 28. 1872
Ward Marion E					10	
Wellslager Susan		131 Bank			16	
Wells Eliza J.		198 E. Fayette			17	
Wells Sarah J		123 S Caroline			6	
Welden Mary		46 S. Caroline			4	
Webster Sarah L		147 S. Caroline			14	
Wetzell John	m	164 Bank			19	
Wetzell Ida	m	"			19	
Wetzell Alexenia	m				15	
Wheatley Emily	w	76 E. Pratt			11	
Whalen C		106 S. Caroline			1	
Wharton P. P. H.					10	
Wheeler Jane	w	19 N Caroline			9	
White Mary	w	183 Orleans			1	
White Anna					4	
Williams Wm H.		104 Gough			20	
Williams Agnes		58 N Eden			7	
Williams Elizabeth						
Williams Jacob		193 E. Pratt			5	
Williams Mary E		"			4	
Williams Susan					4	
Williams H. N		86 S. Exeter			2	
Wilson James N		98 S. Central Av			2	
Wilson Matilda		2 S. Ann			11	
Willis Mollie					6	
Wilkinson Mary A		52 N Caroline			18	
Wilkenson Mary E		10 N Bond			6	
Wilkenson Susan		575 N Gay			12	
Wicks J W.					7	

Alphabetical Record of

Names.	State in Life.	When received.	How received.
Wilkins James		68 N Bond	
Williams Mary A	S	88 N Eden	
Woods G. W. D.			
Woods Mary		43 Chestnut	
Woods Elizabeth J.		388 E Balls.	
Woods Rev Thomas		58 S. Ann	
Wolff Mary E		321 E. Biddle	
Wochm Henry		7 S Bond	
Wyman Louisa			
Wilkins James	M	April 7/52	By Letter
Wilkinson O. A.		Oct. 15 "	" from Balt.

Members in Full Connection.

By whom received.	No. of Class.	Remarks.
	5	
	8	
	13	
	17	
	14	
	13	
	15	
	6	
	15	
B. Boylan Brown	3	
" "	13	

Alphabetical Record of

Names.	State in Life.	When received.	How received.
Yeatman Jannie			
Yearley Elizabeth			
Young Sarah		28 Orleans	
York Benj W.	S	39 S Bond	
York Jannie	S	"	
Young Harriett A.		Oct. 15 1892	From Park

Members in Full Connection.

By whom received.	No. of Class.	Remarks.
	11	
	1	
	7	
	19 10	
	19	
B. Ryder Brown	18	

Alphabetical Record of

Names.	State in Life.	When received.	How received.

Members in Full Connection.

By whom received.	No. of Class.	Remarks.

Chronological Record of Official Members.

174

	Names of Officers.	Office Held.	When Appointed.	When Removed.	How Removed.	Remarks.
	William H. Pearce	Trustee				
	Albert Winscup	"				
Rev V	William Fry	"		Oct 15. 1872	Left Station	
	C Marion Leitch	"				
	Edward Seibert	"				
	John W. Johnson	"				
V	William Harris	"		Nov. 1872	Resigned.	
	Robt J. McDaniel	"				
	John G. Dillehunt					
	Thos J. Bonnelin		Nov. 1872			
	Thos H. Boyer		Jany 1873.			
	Edward S. Landin	Steward				
	Thomas. Winscup	"				
	Jacob. Williams. Secty or Recording Steward					
	Harry F. Turner	"				
Dr	Perry H. Kinnemon	"				
	Samuel P. Collins	"				
	James. E Davis	"				
	Alex. Abbott					
	Edward D. Porter		" " "			
V Rev	William Fry	Local Deacon		Oct 15 1872	Left by Letter	
V	Collins	"		April 24 1872	Left by Letter	
V	Thomas Wood	Licentiate		March 1872	Left by Letter	
	Thomas H Carmine	Exhorter				
	Vincent Nadal Hughes	"				

Chronological Record of Official Members.

	Names of Officers.	Office Held.	When Appointed.	When Removed.	How Removed.	Remarks.
	E. S. Landin	Leaders				
	Richard Fonder	"				
	Thomas Brusenf	"				
	Jacob. Williams	"				
	Wm H. Pierce	"				
	P. S. Simmons	"				
	Thos H. Spencer	"				
	Saml P. Caltrup	"				
	C. M. Leitch	"				
	Alex. Abbott	"				
	Thos W. Blades	"				
	Thos H. Boyer	"				
	Jonas E. Harris	"				
	Thos H. Cummins	"				
V	John Wilgel	"		Sept. 18. 1872	By Letter	
	E. H. Parker	"				
V	Thos S. Tipsell	"		Jany 31. 1873	By Letter	
	F. H. Cummins	"	Jany 28 1873			
	Robt J. McDaniel		" 28 "			
	Rev. J. McVeigh	L.P.	Indianapolis Indiana			

Record of Baptisms.

Date.	Names of Subjects.	Adult or Infant.	Date of Birth.	Names of Parents.	Mode of Baptism.	Place of Baptism.	Officiating Minister.	Remarks.
1872 March 4	Charles Edward Leroy		July 29. 1870	Chas. L. & Mary C. Fields		52 Durham St	Joseph A. Wheeler	
" " "	Edward Ashly		Mar. 17. 1871	Benj. F. & Mary A. Armiger		303 Orleans "	do	
" " 7	Florence Adella		Nov. 2. 1871	Geo. E. & Mary E. Taylor		313 N Gay	do	
" " 7	Jessee Shreve		July 24th 1860	Elijah & Mary L. Brown		179 Orleans	do	
" " 7	Anna Melissa		Oct. 28th 1862	John T. & Sarah A. Legg		179 "	do	
" " "	Charles Marion		June 5th 1866	" " " " "		" "	do	
" " V 31	Mary Allen		" 2. 1871	Wm. T. & Annie Bailey		382 E. Balt St	B. Rylon Brown	died April 4th 1872
April 13	Lorlinda		Oct 20. 1869	F. M. & E. Merikin		12 Bond St	" " "	
" 14	William Joseph "		Mch 24/71	Ch. H. & A. Dorsey		33 Millinar	" " "	
" "	Lizzie Abbott		Dec 3/70	Jas. H. & Indi Brunton		329 E. Balt St.	" " "	
" V 19	Alice Loretta		April 5/72	Geo. W. Frey		19 S. Bond	" " "	died July 20. 1872
" 20	William Edward		" 17 /"	J. E. & M. Billings		38 Lombard	" " "	
May 17	Mary Peden Martin		Nov. 19 /71	Isaac S. J. Morris		32. Pope St	" " "	
May 31	John Rutwell		Apl 18. /71	Jno. B. & Mary Rutwell		104 E. Lombard	" " "	
June 2	Charles		Mch. 19 /72	Wm. & Frances Walton		7 S. Caroline St	" " "	
July 3.	William		June 20. /72	Jno. & Sarah Hughes		103 S. Caroline St	" " "	
" V 8	Wm. Thomas		Mch 18/71	Jno. E. & S. Coleman		Bond St	" " "	died " 1872
" 14	Francis Emma		April 24/72	Rev. W. B. Reynolds		Caroline St	" " "	
Oct 1	Mary Elizabeth "		Mch. 26. /71	Jos. C. & E. Fegan		Eden St 65	" " "	
" V 3.	Annie Cornelia		Jany 14 /72	Sol. & Cor. Monk		N. Caroline	" " "	died Oct 3. 1872
" 11	Prudence Johnson	Adult				N. Eden St 33	" " "	
" 18	Lelia Lewis	Infant	May 10. /72	Wm. & Sarah Beckelon		Bond St	" " "	
" 24	Brantley Merlin	"	Apl 4 /"	Jno. M. C. Bailey		8 S. Caroline	" " "	
Nov 24	Ella Virginia	"		Mrs Ann Frey			" " "	
" "	Theodore Owen	"		Thos. & S. Herbert			" " "	
1873								
Jany 14	William Alexander	"	Sept 18. /72	Alex. & Sarah Kennedy		194 N. Eden St	" " "	
" 14	Robt. Bruce	"	Apl 18 /72	N. J. & A. Gurney		95 Mulliken St	" " "	
" V 14	Emma Loretta	"	Sept 14 /72	J. M. & C. Ashton		" " "	" " "	died Jany 23 1873
" 16	Eva M. Lilek	"	Apl 3. /72	Fr. W. & Sarah Brown		Balto. near Carl	" " "	
" 28	David Pyles	"	Mch 18. /72	Jas. L. & S. F. Bruns		Broadway 102	" " "	
Feb. 23.	Wm. Edward	"	Sept 26 /"	Wm. & Ann E. Smith		Church	" " "	
" 24	Henry Tilmann	"	Apl. 25 /64	John & Julia Lee		Parsonage	" " "	

Record of Baptisms.

177

Date.		Names of Subjects.	Adult or Infant.	Date of Birth.	Names of Parents.	Mode of Baptism.	Place of Baptism.	Officiating Minister.	Remarks.
1873	Oct. 14	James Robert	Infant	Oct. 10. 1873	Jas. & Susan Wilson			Wm A. Speake	
"	May 6	Alice	"	Nov. 11. 1870	Henry & Roxana Hagner			"	
"	" "	Robert	"	Mar. 28. 1873	do			"	
"	" 26.	Willie	"	Jan. 6. 1873	Albert & Martha Blam			"	
"	June 4.	John Carroll	"	May 11. 1872	Wm & Laura Calderwood			"	
"	Oct. 7	Lewis Orlando	"		Jno. & Hennie Valentine			"	
"	" "	Henrietta Elizabeth	"		"			"	
"	" 2	Anna Isabel	"	Oct. 19. 1872	Chas & Isabel Brown			"	
"	Sept. 2	Chas. Carroll ✓	"	May 22. 1872	Stephen & Sallie Speck Stephen & Jennette Tilte			"	
"	" "	Bertie Nichols	"	Nov. 11. 1867	Stephen & Jennette Tilte			"	
"	" " ✗	Thos. Earle	"	Dec. 14. 1871	Thos. & Lottie Whites			"	
"	" "	Lottie Maybell	"	Dec. 6. 1872	"			"	
"	" 18	Henrietta Lucinda	"	Dec. 14. 1865	Geo & Sarah Jeffs			"	
"	" "	Hettie Virginia	"	Dec 28. 1870	"			"	
"	Nov. 8	Thos. Hanson	"	Aug 28 1872	Thos & Annette Bayes			"	
"	" 26	Sarah Matilda	"	June 20 1873	Hamp & Indiana Brunker			"	
"	Dec. 4	Mary Ocella	"	June 21 1873	R. & S. Wallaces			"	
"	" 28	Robt. Thomas	"	Mar. 16. 1872	Robt & Susan Miller			"	
"	" 17	Geo. Franklin Morrison	"	Mar. 15. 1872	Alex. & Mary White			"	
"	" "	Silas A.	"	April 3. 1870	"			"	
"	" "	Lily Virginia	"	Oct. 2. 1868	"			"	
"	" 18	Olgretee	"	Dec. 11. 1873	Jas & Matilda Worthington			"	
"	" 25	Robert Samuel	"	July 11. 1873	G. W & Bettie Fowden			"	
"	" "	William Williams	Adult					"	
"	" "	Laura Elizabeth	Infant	Aug. 16 1873	Hansen & Elizabeth Keys			"	
"	" "	Florence Estelle	"	" 21. 1869	"			"	
"	" "	Mary Ella	"	Apl. 19. 1871	"			"	
1874	Jan. 1	Mary Rebecca	"	Feb. 15. 1872	Thos J. & Rebecca Smith			"	
"	" "	Albert Eugene	"		Emma Solomon			"	
"	" 13	Carrie	"	June 10. 1872	Wm & Hannah Benson			"	

Record of Baptisms.

Date.	Names of Subjects.	Adult or Infant.	Date of Birth.	Names of Parents.	Mode of Baptism.	Place of Baptism.	Officiating Minister.	Remarks.
1874 March 20	Morris Hamilton Grape	Infant	May 30, 1873	Joseph & Mary C. Grape	Sprinkling	N. Ann St.	W. S. Edwards.	
" April 7	Viola Estelle Baker	"	Dec. 13, 1873	Jno. H. & Eliz. Baker	"	13 Loyd St	"	
" " "	Emma Martin	Adult	Mch. 22, 1853	Edward & Amanda Latham	"	76 S. Caroline	"	
" " "	Charles Lee Latham	Inf.	1860	" "	"	"	"	
" " "	Emma Estelle Wright	"	Feb. 22, 1871	Wm & Mary Wright	"	"	"	
" " "	Mary Agnes Wright	"	June 22, 1872	" "	"	"	"	
" " "	John Howard Ashton	"	Dec. 10, 1873	Jno. M. & Mary A.	"	247 E. Fayette	"	
" " 18	Emily Ricketts	"	Sep. 28, 1871	John & Helen R—	"	105 N. B'way	"	
" May 31	Sallie Coleman	"	Nov. 14, 1870	Richd & Jemima C—	"	Church	"	
" " "	Maggie Coleman	"	" "	" "	"	"	"	
" June 19	Frank Lee Horney	"	May 15, 1873	Wm. H. & Eugenia H—	"	17 N. Caroline	"	
" " 25	James Albert Work	"	June 9, 1874	Saml. & Elizt. Work	"	40 S. Caroline	"	
" " 28	Edwin Rusk Taylor	"	Ages 3 mos.	Saml. & Francis Taylor	"	Parsonage	"	
" " 29	James Bond Courtney	"	Aug. 3, 1873	John & Johanna C—	"	"	"	
" " 30	Anna Isabel Clarke	"	Sep. 24, 1873	Geo. R. & Emma C—	"	Irving Place	"	
" July 9th	Elvey Gifford Downs	"	May 11, 1874	Henry C. & Sarah E. D—	"	Parsonage	"	
" " 17	Emma Kate Jones	"	May 29, 1874	Francis & Emma J—	"	"	"	
" " 24	John Wesley Johnson	"	Aug. 21, 1869	John W. J—	"	48 Spring Row	"	
" " "	Sophia Louisa Johnson	"	Feb. 11, 1868	Sophia L. J—	"	" "	"	
" " 26	Howard Winfield Brandel	"	Oct. 22, 1873	Willia & Durinda B—	"	Parsonage	"	
" " 30	Georgeanna M Knight	"	July 6, 1873	Jas. & Annie M K—	"	164 E Pratt	"	
" " "	Lottie M Knight	"	Sep. 10, 1871	" "	"	" "	"	
" Aug. 7	Mary Linda Taylor	"	July 4, 1874	Geo. E. & Mary V. T—	"	318 N. Ley	"	
" " 9	Florence May McClellan	"	June 15, 1873	Stephen & Mary J. Mc—	"	Parsonage	"	
" " 11	Carrie Irene Catmp	"	Feb. 5, 1872	Wm B. & Eliza C—	"	S Eden	"	
" " "	Ida May Catmp	"	May 2, 1874	" "	"	"	"	
" " 23	Susan Ellen Nelson	"	Jan. 24, 1874	Alex & Virginia N—	"	Canton	"	
" " "	Elizabeth Green	"	Aug. 4, 1874	Zach. & Maria G—	"	"	"	
" " "	Wm. Dunmore Green	"	May 16, 1869	" "	"	"	"	
" " 28	Cora May Williams	"	Aug. 18, 1874	John & Lavinia W—	"	84 Mulliken St	"	
" " 31	Ellen Cookie Etchberger	"	Jan. 31, 1873	James S. & Annie R. E—	"	E. Balt. St	"	
" Sep. 25	Mary Cecelia Folsom	"	July 24, 1874	Jos. F. & Marion V. F—	"	Parsonage	"	
" " 28	Cora Elizt. Harrow	"	Aug. 1874	Jas. & Priscie E. H—	"	"	"	
" " 27	Edw. Speake Garner	"		Thos. & Rebecca G—	"	Church	"	
" Oct. 5	Bessie Pearl McCready	"	Feb. 15, 1874	Thos. & Mary Mc—	Pour	Parsonage	"	
" " "	Ida Elizb. Conner	"	June 26, 1874	Wm & Mary C—	"	"	"	
" Nov 5	John M. W. Paul	"	Mch. 29, 1871	Chas. J. & Louisa A. P—	"	47 S. Exeter	"	

Record of Baptisms.

179

Date.	Names of Subjects.	Adult or Infant.	Date of Birth.	Names of Parents.	Mode of Baptism.	Place of Baptism.	Officiating Minister.	Remarks.
1874 Nov. 12	Rozella Va. Skillman	Infant	May 14, 1872	Chas. F. & Laura S—	Sprinkl.	64 E. Lombard	W. S. Edwards	
" "	George Skillman	"	Aug. 9. 1874	" "	"	"	"	
" "	Anna Bosman Keys	"	Sept. 7, 1873	Jas. W. & Emma K—	"	"	"	
" Dec. 9	Florence Va. Laupher	"	Oct. 13, 1874	Henry C. & Amanda J. L—	"	N. Eden	"	
" " 20	Henry Clay Leslie	"	May 27, 1874	Henry C. & Mary A. L—	"	110 N. Eden	"	
" " 29	Laura Webb Landin	"	Nov. 21, 1870	Nicholas H. & Emily L—	"	101 E. Pratt	"	
" " "	Harriet Ellender Landin	"	Jan. 11, 1873	" "	"	"	"	
" " "	Harriet Marnelle Landin	"	Nov. 25, 1874	" "	"	"	"	
1875 Jan. 1	Francis Marion Miller	"	Feb. 17, 1873	Thomas & Emma M—	"	116 S. Caroline	"	
" " "	May Gordon Dillehunt	"	July 1, 1874	Jno. F. & Mary E. D—	"	221 E. Balt.	"	
" " 4	Cymantha Elizf. Smith	"	Nov. 27, 1872	Jno. Wesley & Cymantha S—	"	174 E. Lombard	"	
" " "	Wm. Orville Smith	"	Sept. 27, 1874	" "	"	"	"	
" " 20	Cath. Wallace Weaver Gee	"	Jan. 13, 1875	Rev. A. & Mary Elizb. J. Gee	"	82 S. Eden	"	
" Feb. 9	Geo. Miane Wilson Began	"	Jan. 10. "	James & Sarah H. B—	"	91 N. B'way	"	
" " 21	Joseph Henry Gregory	"	July 5, 1874	Jas. C. & Georgie G—	"	65 N. Eden	"	
" " "	Yashti Outten	Adult	1812		"	"	"	
" " 28	Harry Orville Miller	Infant	Nov. 8, 1874	Thos. & Susan E. M—	"	Lombard St	"	
" " "	Emily Alberti White	"	Dec. 17, 1874	Wm. & Cath. White	"	"	"	
" " "	Chas. Arthur Cover	"	Nov. 8, 1870	Benj. & Emily C—	"	"	"	
" March 18	Wm. Henry Campbell Carter	"	Dec. 11, 1874	Wm. W. & Josephanna C—	"	E. Balt.	"	
" " 20	John Osborne Stafford	"	Aug. 28, 1874	J. S. & Kate Stafford	"	356 E. Balt.	"	
" " 22	Carrie May Cliffe	"	Dec. 13, 1874	Jno. T. & Annie E. C—	"	Hampstead St	"	
" " "	Henry Lewis Cliffe	"	Mch. 21, 1872	" "	"	"	"	
" Ap. 28	Edith Maud Dorritt	"	Mch. 22, 1874	Wm. A. & Laura D—	"	Cor. Fay & Dean	"	
" May 1	Anna V. Joice	"	Sep. 26, 1870	Wm. H. & Mary J—	"	91 S. Caroline	"	
" " "	Nellie Joice	"	Dec. 29, 1874	" "	"	" "	"	
" " 13	Agnes Jane McPherson	"	Mch. 11, 1875	Duncan W. & Agnes McP—	"	96 S. Caroline	"	
" " "	Samuel "	"	Nov. 9. 1871	" "	"	"	"	
" " "	Duncan "	"	Aug. 16. 1868	" "	"	"	"	
" June 6	Clara Elizb. Love	Adult			"	Church	"	
" " 16	Emma Viola Brown	Infant	Nov. 16. 1874	Chas. H. & Isabel B. B—	"	Home	"	
" " 28	Marion Scott Pearce	"	Dec. 12, 1874	Chas. F. & Sarah P—	"	"	"	
" " 29	Theodore Elizb. Cathcart	"	Nov. 12, 1874	Theodore C. & Nannie G—	"	Home	"	
" " 30	Edward Mich. Foreman	"	June 18, 1875	George & Emma V. F—	"	"	"	
" July 5.	Emma Amelia Male	"	May 9, 1875	Benj. & Sarah M—	"	"	"	
" " 13	Joseph Bobb	"	June 9, 1874	Colored & Matilda B—	"	"	"	
" Aug. 4	Mary Ann Wilson	"	July 20, 1875	Jas. Robt. & Susie R. W—	"	45 Granby	"	

Record of Baptisms.

Date.	Names of Subjects.	Adult or Infant.	Date of Birth.	Names of Parents.	Mode of Baptism.	Place of Baptism.	Officiating Minister.	Remarks.
1875 Aug 10	George Henry Braudel, Jr.	Inf.	Jan. 16, 1875	John T & Sophia B. —	Spinkl.	Parsonage	W. L. Edwards.	
" " 11	John Miller	"	Aug. 11, 1875	Saml. T & Mary M —	"	156 N. Bond	"	
" " 16	Mary Jane Brice	"	Sep. 19, 1872	James T & Mary B —	"	E Balt. St	"	
" " "	Willie John Brice	"	Aug. 20. 1874	" "	"	" "	"	
" " 18	Andrew Jackson Jones	"	Jan. 24, 1874	Benj. T & Mary Elizb. J —	"	Parsonage	"	
" " 30	Josephine Ulbig	"	May 3, 1875	Joseph L. T & Rosalie U —	"	"	"	
" Sep. 5	Elizb. Ann Mabley	"	June 24, 1875	James T & Hannah M —	"	" "	"	
" " 7	Cora Drury Ricketts	"	Apr. 16, 1875	John T & Helen R —	"	Home, N. B'way	"	
" " 8	Jos. Terence Rockhold	"	June 7, 1874	Chas. T & Martha R —	"	146 Orleans	"	
" " 5	Bertha Olivia Keys	"	Jan. 29, 1875	Hiram H. & Elizb. A. K —	"	Church	"	
" " 26	Mrs. Henry Rompson	"			"	"	"	
" " "	Vincent Edward Ford	"	July 20, 1875	Saml. C. & Annie C. F —	"	"	"	
" Oct. 19	Richard Seabrees	"	Sept. 1. "	J. T. & Cath. S —	"	S Caroline	"	
" Nov. 3	John Cullimore Edwards	"	Sep. 12. "	Chas. F. & Caroline C — E.	"	203 E. Fayette	"	
" " 24	Peter W. Jacquett	Adult	July 14, 1849		"	S Eden	"	
" Dec. 3	Henrietta P. Johnson	"			"	Church	"	An aged woman, converted recently.
" Dec 25	Barton Landin	Infant	June 2, 1875	Thos. T & Carrie L —	"	Home	"	
" " 27	Albert Edwin Clarke	"	Aug. 15, 1875	Jas. G. & Annie Elizb. C —	"	S Exeter	"	
1876 Jan. 16	Lou. McGrath	"	Nov. 27, 1873	Jno. O. & Louisa M. G —	"	105 S Caroline	"	
" " "	Susan Agnes McGrath	"	Oct. 8. 1875	" "	"	"	"	
" " 20	Emma May Heisler	"	Jan. 18. 1875	Saml. T & Mary H —	"	Parsonage	"	
" " 26	Saml. Butler, Bryan	"	May 17, 1868	Wm. T & Joshua B —	"	S. High	"	
" " 28	Carrie V. J. Inwright	"	Dec. 1, 1875	Chas. T & Senetta I —	"	S May	"	
" May 8	Mary Frances Willingham	"	Apr 28th 1876	Thos. & Mary T Eglestone	"	Church	J. Clarke Hagey	
" " 28	John Wesley	"	Feby 13th 1876	Saml. & Emily Stevens	"	"	"	
" " "	Mary Cassandra	"	Mch 25. 1874	Jacob & Eliza Kirby	"	"	"	
" " "	Roxie Octavia	"	Dec 7 1875	A & Martha Rea	"	"	"	
" June 13	Florence May	"	May 28th 1875	A. J. & Ella Foard	"	"	"	
" " 18	Hamilton Clayton	"	March 2 1876	R. H. & P. E. Gray	"	Bond St	"	
" July 18	Emma Isabella	"	Oct 7 1875	Jas. H. & Emma Keys	"	Parsonage	"	
" " 19	William Welford	"	Dec 23. 1875	Wm. H. & Laura Norris	"	Eden St	"	
" " 20	Matilda May	"	Jan 6. 1874	Jasper & M. E. McCauley	"		"	
" " "	Jasper Newton	"	July 11. 1876	" " "	"		"	
" " "	Albert Mayne	"	July 19. 1873	Caroll & Mary Forsh	"	S Caroline	"	
" " 24	William Claridge	"	Mch 28. 1876	C. C. & Anna Bowers	"	Exeter St	"	
" " "	Charles River	"	Sep 29 1873	" " "	"	" "	"	
" " "	Ann Claridge	"	Jan 9. 1876	Ed & L. V. Richards	"		"	

Record of Baptisms.

Date.	Names of Subjects.	Adult or Infant.	Date of Birth.	Names of Parents.	Mode of Baptism.	Place of Baptism.	Officiating Minister.	Remarks.
1876 Aug 3rd	Blanche Waldeman	Infant	Jany 4th 1875	W. C. & Ann M. Walden	Sprinkly		J Clarke Hagey	
" " 4 "	Laura Virginia	"	Sept 1875	Wm & Ch. Howard	"		"	
" " 7	Carrie Estelle	"	Sept 21. 1875	Leo & L. Bustr	"		"	
" " 28	Alida Pegmar	"	Sept 1864	Pet H. & S. E. Smith	"		"	
" " "	James Jefferson	"	Oct 1868	" "	"		"	
" " "	Robert X.	"	May 1867	" "	"		"	
" Sept 27	Freya Evans	"	Sept 21. 1875	Wm B. & Eliza Catorp	"		"	
" " "	Laura Virginia	"	July 28. 1876	Jno & K. Appleby	"		"	
" Oct 4	Katie May	"	Sept 1. 1875	Thos & Emma Walker	"	Eden St	"	
" " 11	Rossie Alicia	"	May 4. 1876	Pet & Cath Evans	"		"	
" Nov 13	Grace Orilon	"	Oct 26. 1875	Lev & Mary Shattuck	"		"	
" " 5	Alfred Cookman	"	June 6th 1875	Thos & Sue Bates	"		"	
" " "	Mary Elizabeth	"	Oct 5th 1875	" " "	"		"	
" Nov 29	Lilly Viola	"	July 31. 1876	J & M. E. Mitchell	"		"	
" Dec 28	Margaret Littleton	"	May 27. 1876	J. H. & E. Baker	"		"	
" Jany 29	Mary Amelia	"	Feby 12. 1876	Robt & S. Wallace	"		"	
" Feby 22	Saml Clarence	"	Sept 13. 1876	S. C. & Ann Baysden	"		"	
" " "	Florence Summit	"	June 26. 1876	L. & E. Ruth	"		"	
" " "	Mary Walter	"	Jany 4 1872	Roy & N. Miller	"		"	
" " "	Saml Howard	"	Oct 16. 1875	" "	"		"	
1877 March 24	Wm Henry	"	Nov 14. 1877	C. M. & R. E. Phillips	"		"	
" Apl 9th	Leo Edward	"	Jany 17. 1877	Col & Col Steemer	"		"	
" " "	Arabella Chores	"	Jan 29. 1867	L. & B. Seidenstricker	"		"	
" " 10	Maude Estelle	"	Jan 10. 1877	Leo & S. Bonnie	"		"	
" " 12	Annie Estelle	"	Aug 8. 1872	J. M. & M. Lackey	"		"	
" " 24	Cora Lee	"	Oct 19. 1875	Saml C. & M. A. Horney	"		"	
" " "	Sarah Louisa	"	Nov 7. 1875	" " "	"		"	
" " "	Daisey Bell	"	Feb 26 1876	Wm B. & M. J. Wright	"		"	
" " "	Jennie Gloria	"	Aug 25 1876	O. M. & Ann Borrell	"		"	
" 6 30	Robt Calhoun	"	Sept 29. 1876	Wm L. & K. Baird	"		"	
" May 3	Saml Frances Rust	"	Dec 25. 1876	C. & L. Howell	"		"	
" " "	John	"	March 13. 1875	L & E. Hill	"		"	
" " "	Marian Edna	"	Sept 12 1876	" "	"		"	
" " 31	Joseph	"	Dec 19. 1876	J. & S. Locks	"		"	
" June 1st	Walter Washburn	"	Nov 29. 1876	D. & A. Beaux	"		"	
" " 15	Mattie	"	Sept 5 1876	Jas H. & A. Bell	"		"	
" " "	Sarah Frances	"	Nov 5. 1872	C. A. & H. Farrar	"		"	

Record of Baptisms.

Date.	Names of Subjects.	Adult or Infant.	Date of Birth.	Names of Parents.	Mode of Baptism.	Place of Baptism.	Officiating Minister.	Remarks.
1877 June 15	Llewellyn	Infant	Oct 6. 1872	Wm + Ann Bowman	Sprinkling		Jas. Clarke Hagy	
" " 25	Sarah Emma	"	Jany 3. 1877	W. + M.E. Thomas	"		"	
" " 27	William Alexander	"	Mch 16. 1877	J.T. + S. Worthington	"		"	
" July 10	Henry Ruckles	"	Mch 24. 1877	G. + M. Meade	"		"	
" " 12	James David	"	Jany 29 1872	J.T. + M. Gray	"		"	
" " "	Mary Catharine Blanche	"	Jany 1 1870	" "	"		"	
" " 13	Eliza Roberta	"	Aug 25. 1877	Wm + E.J. Gregory	"		"	
" Aug 1	Chas Thomas	"	May 28 /77	Wm + W.J. Mahoney	"		"	
" " 31	Carrie May	"	Feby 22 /77	M.E. + C. Dunning	"		"	
" Sept 3	Gertrude Matilda	"	Aug 3. /74	J.M. + T. Railey	✓ "		"	
" " "	Charles Samuel	"	Sept 7. /77	" "	"		"	
" " 13	Geo Edwin	"	July 28. /76	Saml + Elizt Taylor	"		"	
" " 24	Fay Walton	"	Feby 17. 1877	Benj T. + M Barrows	"		"	Gest Parents Electa Jones and Charles Herginheimer
" Dec 30	Charles Henry	"	Feb 14. 1872	Wm H. + H. Coame	"		"	
" Mar 13	Laura Virginia	"	Feb 28 1876	G.H. + S.E. Hook	"		"	
" Dec 13.	Nelson Lindemore	"	Aug 17. 1877	Jas T. + Rebt Arthur	"	Woodbury	"	
1878 Jany 1	Walter Henley	"	Oct 29. 1877	N. & C. J. Crawford	"		"	
" " 17	Samuel Lewis	"	July 21. 1877	Chas + Ellen Caulk	"		"	
" " "	William Sykes	"	Oct 24. 1877	Saml & Mary Bowne	"		"	
" " "	Sarah Elizabeth	"	Oct 15. 1877	Wm + W. E. Gritton	"		"	
" " "	Bertanna Virginia	"	Oct 11. 1877	Jas C. + G. B. Gregory	"		"	
" " "	Emma Bourne	Adult.	May 8. 1866		"		"	
" " 28	John Lowry	Infant	Nov 4. 1876	Wm J. + Calli Lowrey	"		"	
" March 18	Mary Pearl	"	Jany 11. 1878	Chas Hyt Meads	"		"	
" " 23	Eugenia Meriken	Adult	Nov 27. 1828		"	9. Bond St	"	Sick
" " "	Eugene	Infant	Feb 27. 1868	J. M. + Eugenia Meriken	"	"	"	
" " "	Gertrude	"	Oct 30. 1869	" " "	"	"	"	
" " "	Maude	"	Apl 7. 1878	" " "	"	"	"	
" " "	Edith	"	Jany 1. 1877	" " "	"	"	"	
" April 2	Bertie	"	Feb 9. 1878	C. + B. Jones	"	75. N. Bond	"	Sponsors
" " 21	Harry Edward	"	Feby 17. 1878	J. + A. Fitch	"	17 Jefferson	"	
" " 22	Beulah Alice	"	March 22. 1877	Chas H. + A. Simpkins	"	230. E. Lombard	"	
" " "	Charles Francis	"	Apl 24. 1878	J. + M. Wood	"	77 Holland St	"	
" May 1	George William	"	Feby 2. 1873	A. J. + A. B. Kay	"	105. S. Caroline	"	
" " 3	Lee Moore	"	March 15 1878	Jno. G. + S. E. Smith	"	122 E. Lombard	"	
" " 31	Frederick William	"	May 17. 1877	J.C. + L. A. Tracy	"	151. E. Baltimore	"	
" " "	Lillian Louise	"	Nov 28 1876	" "	"	"	"	
" " "	Edward Burgess	"	Nov 24 1878	" "	"	"	"	

Record of Baptisms.

183

Date.	Names of Subjects.	Adult or Infant.	Date of Birth.	Names of Parents.	Mode of Baptism.	Place of Baptism.	Officiating Minister.	Remarks.
1878 June 4th	Charles Henry	Infant	Aug 27. 1876	Chas & J. Kirby	Sprinkling	169. Fast St	L. Clarke Stagg.	
" " "	Emily Louisa	"	Jany 5th 1867	" "	"	"	"	
" " 5	Leaf Courtney	"	Aug 15. 1877	Jno & Em Courtney	"	Passenger	"	
" " 18	Lydia	"	Dec 31. 1877	L. & E. Lentz	"	"	"	Sick
" July 7	Mabel Grace	"	Feb 9. 1878	Carroll & Mamie Jones	"	46. S. Carolina	"	
" " 25.	Laura Elizabeth	"	June 24. 1878	Wm H. & Annie Brown	"	97 Williams	"	
" Aug 26	Chas Pascal	"	July 24 1878	Chas & Kate Jay	"	42 N. Eden	"	
" Sept 6	Harry Scott	"	Oct 27. 1878	J. & M. Rosario	"	176 E. Balto	"	
" " 15	Alice Virginia	"	Aug 8. 1878	Saml & Alice Reese	"	151. N. Central Av	"	
" Oct 11	Daisy Beatrice	"	Sept 8. 1878	Jas. M. & M.C. Blades	"	125 E. Pratt	"	
" " 15	Florence May	"	July 17. 1878	N.E. & S.M. Gebelein	"	113 E. Pratt	"	
" " 28	Laura Lavinia	"	Nov 25th 1876	Chas & L. Hellman	"	Church	"	
" " "	John Hanson	"	June 15 1876	Saml & Mary Jackson	"	"	"	
" " "	Mary	"	Aug 15. 1877	Thos & S. Miller	"	"	"	
" Nov 12	Alice Marian	"	Dec 20 1875	Saml & E.J. Borne	"	212. E. Pratt	"	
" " "	Lottie May	"	June 5 1876	Wm & S.E. "	"	" "	"	
" " "	Mary Victorine Ely	Minis	June 20. 1878	S.W. & M.B. Taylor	"	" "	"	
" " "	Lulie Belle	Infant	Oct 27. 1878	M.N. & S.E. Burns	"	" "	"	
" " 26	George Edward	"	Oct 29. 1878	Wm H. & E.R. Sonntt.	"	40 Eden cor Fayette	"	
" " 28	Rosalia Claridge	"	Oct 1. 1877	Chas A. & A.M. Bowlein	"	60 S. Exeter	"	
" " "	Henry Hahn	"	Dec 10. 1877	H.W. & S. Gantrum	"	" "	"	
" " "	Edward Lewis	"	Oct 15 1877	Edw & Laura Richards	"	" "	"	
" Dec 1	Walter Weaver	"	Aug 27. 1878	Geo H. & E. Work	"	115 E. Pratt	"	
" " 19	Joseph. Thomas	"	Aug 18. 1878	Jos T. & Minnie Thomas	"	N. S. Carrollton	"	
" " 26	Florence Virginia	"	Sept 11. 1878	A. H. & S. Davis	"	" "	"	
" " 30	Edward Howell	"	Dec 9. 1878	T.R. & E.J. Hartt	"	45. Holland St	"	
1879 Jany 19.	John Reiger	"	July 21. 1878	Wm & M. Cassidy	"	71. N. Carolina	"	
" " 22	Laura Jane	"	Jany 6. 1878	W.H. & C.E. Webster	"	63. Jefferson	"	
" " "	George. E.	"	July 23. 78	J.S. & M.E. Reier	"	" "	"	
" " 26	Blanche Estelle	"	Feb 6. 1878	A. J. & M. Stewart	"	At Church	"	
" " "	Catharine Virginia	"	May 26 1878	Wm & J. Abercrombie	"	" "	"	
" " 29	William Cooper	"	Sept 27. 78	W. & J. Cooper	"	Passenger	"	
" Feby 6	John Edward	"	Nov 21. 78	J. & E. Hite	"	135. S. Bond	"	
Examined for Bapm 1877	Aaron Thomas	"	Dec 7. 76	J. & M. V. Wyatt	"	86. S. Carolina	John A. Cooper	
" Feb 9	Wilhelmina	"	Nov 16. 1878	L.C. & M. Barley	"	107. E. [illegible]	L. Clarke Stagg	
" " "	Charles Albert	"	Aug 14 1877	Wm & Anna Lindsay	"	" "	"	
" Feb 23	Lilly Cook	"	Mar 3 1871	Wm & Isabella Cook	"	Church	"	

Record of Baptisms.

184

Date.	Names of Subjects.	Adult or Infant.	Date of Birth.	Names of Parents.	Mode of Baptism.	Place of Baptism.	Officiating Minister.	Remarks.
Feby 25th 1879	May	Infant	May 4 1878	Wm H. & Hattie Leitch	Sprinkly	173 Jefferson st	J C Hagey	
" 26th "	Annie Joanetta	"	Apl 7 "	Alfd & Annie Colborn	"	93 S. Bond	"	
" " "	James Curtis Ballis	Adult	Aug 27. 1850	A.E. & Henry P. Ballis	"	7. S. Carrolton	"	A deaf y'g man
Mar 6th "	Katie Elizabeth	Infant	Apl 18. 1876	Jas R. & Alice L Lindsay	"	3. N. Carrollton	"	
" " "	William Henry	"	Feb 5. 1879	Leo & Sarah Philpot	"	36. Haven	"	
March 1879	Grace Brundige	Infant	Jany 11. 79	Martin & Isabella	Sprinkly		Joseph France	
"	Emeline H. Barclay	"	Jan 21. 79	Saml C. & Anna E	"	E Altemus St	"	
April 14 "	Ida May Stutsman	"	Dec 1. 79	Chas & Laura B	"		"	
"	Jessie R Miller	"	March 31. 79	Benj. Harlan	"		"	
"	Warren Le Roy Baker	"	Nov 29. 78	Jno H. Elizabeth	"		"	
May 11 "	Mary Addison Ford	"	Apl 4. 77	Saml C. Anna C	"		"	
"	Mary Eleanor Ford	"	Dec 12. 78	" "	"		"	
" 13 "	Jamey Ethel Norris	"	Sept 14. 78	Isaac M. Anna E.	"		"	
" 21 "	Alice Aphelia Barker	"	Feb 12. 79	James & Angelina	"		"	
" " "	Elsie M Sappe	"	Feb 12. 78	Chas & Sarah	"		"	
" " "	Daisy Bell Sappe	"	June 8. 74	" "	"		"	
" " "	Henry F. Humphreys	"	Nov 24. 78	Henry B. Albertina B	"	Albany No. 4	"	
" " "	Geo. Wesley Brian	"	Nov 29. 79	Wm & Christina	"		"	
" " "	Robert Elijah Brian		Feb 7. 77	" "	"		"	
" 4 "	Ann Rebecca Bowen	Adult			"		"	
" " "	Fanny S. Reese	"			"		"	
" " "	Mary Ellen Guernsey	Infant	Aug 20. 74		"		"	
" " "	Lillie May Guernsey	"	Sept 10. 76		"		"	
" " "	Edith May Sickells	Infant	Feb 24. 78	Edwd & Alice	"		"	
" " "	Alice Maud Sickells	"	Feb 24. 77	" "	"		"	
" 17 "	Mary Agnes Williams	"	Dec 29. 77	Jefferson & Ann Rebecca	"		"	
" 14 "	Wm Edwd Collins	"	March 10. 79	Henry & Elizabeth	"		"	
" " "	Daisy E. Blades	"	March 10. 77	Thomas & Susan	"		"	
" " "	Mary E. Hutchens	"	March 1. 79	Edwd R. & Lida B.	"		"	
" 14 "	Joseph Edwd Francis Brown	"	March 31. 79	Joseph M & Josephine	"		"	
" 21 "	Wm H. Kring	"	June 13. 79	Wm H & Amelia	"		"	
Sept "	Jno. Henry Robinson	"	1 yr old	Robt & Harriet Colvin	"		"	
adult "	Alexander Cole	"		Charles & Fanny.	"		"	
" 16 "	Sallie B. Wood	"	2 yrs old	Joseph A. Emma G	"	Bost. Co	"	
" 24 "	Mary Louisa Bowen	"	May 16. 79	Wm M. Mary A	"		"	
" " "	Daisy Bell Hutchens		Aug 28. 78	Alex. & Anna G.	"		"	
" " "	Geo H. Robinson		3 yrs.	" "	"		"	

Record of Baptisms.

185

Date.		Names of Subjects.	Adult or Infant.	Date of Birth.	Names of Parents.	Mode of Baptism.	Place of Baptism.	Officiating Minister.	Remarks.
Sep 29	1879	Laura Grantt Mulford	11 yrs		Chas + Anna E	Sprinkling	Rect	Joseph Francis	
"	"	Frank Edwards Spencer	Infant	Oct 15. 78	Wm + Sallie	"	"	"	
Oct 17	"	Robert Stevenson	"	Sep 27. 79	Robt a. Emilie J.	"	"	"	
		Mary Emelia Lewis	"	Jan 15. 79	Wm + Mary	"	Evangelism Rect &	"	
Nov 23	"	Wesley Bullock	"	Jany 24 79	Jacob + Sarah E.	"	Rect	"	
24	"	Mary Courtenay	"	Sep 26. 79	Jno + Johanna	"	"	"	
27	"	Wm. Benjamin Wyatt	"	Oct 1. 79	James T. + Martha	"	"	"	
"	"	Martha Washington Pugh	"	Aug 17. 79	Wm S. + Martha E.	"	"	"	
"	"	James R. Netherstone	"	July 9. "	Theodore + Emily J.	"	"	"	
"	"	Earnest F Tierney	"	Jany 6. 78.	Wm + Eden	"	"	"	
"	"	Mary B. Phillips	"	Oct 8. 79	George + Rachel	"	"	"	
Dec 7	"	Willie A. Jack	"		Wm + Sarah	"	"	"	
25	"	James A. J Clarke	"	Nov 9. 78	James H. Jr. Ann E.	"	"	"	
Jany 15	1880	Wm Henry Padgett	"	Oct 28. 79	Geo W. Jennie T.	"	"	"	
20	"	Anna Estelle Mebane	"		Jno W. + Elizth.	"	"	"	
"	"	Frances A Bramwell	Adult			"	"	"	
"	"	Nina Hill McElrath	Infant	July 28. 79	Geo + Lucy	"	"	"	
"	"	Alvin Green Adams	"	Aug 1876	W. W + Laura	"	"	"	
"	"	Asbury Benjamin Adams	"	Feb 17.	" "	"	"	"	
"	"	Walter Edwin Bradley	"	July 28. 78	Edwin + Elizth	"	"	"	
"	"	Howard Theodore Bradley		Aug 16 79	" "	"	"	"	
Feb	"	Warren L. Bunting	"	March 13. 79	Jno. W. + Amelia	"	"	"	
March 30	"	Laura Taylor Jackson	"	Feb. 3. 80	Saml R. Mary E	"	"	"	Coloured.
Apr 13	"	Elmer Hall Miller	"	Jan 22. 78	J. Thos + Emma	"	"	"	
15	"	Sierra May Long	"	Feb 18. 80	Wm J. + Catharine	"	"	"	
"	"	James Albert Evans	"	Sep 26. 79	Lewis E + Nelie S.	"	"	"	
May 25	"	Wm Murphy	"	March 30. 80	Wm + Ann	"	"	"	
June 10	"	Charles M. Lantz	"	Dec 24. 79	Henry + Mary	"	"	"	
13	"	Jessie May Barber	"	Jany 26. 78	Thos M. + Ella	"	"	"	
25	"	Lida Linn	"	Jany 8. 80	Jas + Ella	"	"	"	
"	"	Anna Elizth Stecher	"	Apr 19. 80	Saml + Emma	"	"	"	
July 8	"	Hattie F Meeks	"	March 8. 80	Wm + Sarah E	"	"	"	Coloured.
4	"	Saml Joseph Ford	"	March 22. 80	Saml + Anna	"	"	"	
10	"	Lida Gertrude Hasson	"	Oct 31. 77	Cecil E. Mary E	"	"	"	
"	"	Georgiana G. Gregory	"	Feb 27. 80	Wm + Georgiana	"	"	"	
"	"	Sarah Frances Gutteam	"	Oct 2. 80	Henry + Sarah	"	"	"	
August	"	Wm H Flemming		3 yrs old	Wm + Virginia	"	"	"	
		Grace Lewis			Wm H Mary	"	Evangelism		

Record of Baptisms.

Date.	Names of Subjects.	Adult or Infant.	Date of Birth.	Names of Parents.	Mode of Baptism.	Place of Baptism.	Officiating Minister.	Remarks.
1880 Aug 8	Albert H. Thompson	Infant	Nov 24. 1880	Chas J. Emma E	Sprinkle		Joseph Frances	
" "	Mesenni Frances Harris	Adult			"	Church	"	
"	Mrs. Wilford Jones	"			"	"	"	
	Wm H. Cassiday	Infft	March 24. 80	Wm + Nellie	"		"	
Sep -	Elizabeth Virginia Haynes	"	July 22. 80	Geo. Ella	"		"	
	Clarence C. Crandell	"	Feb 19. 80	Wm J. + Anna	"		"	
Oct 24	Sarah J. Crandell	"	24 yrs. old	" "	"		"	
"	Josephine L. Bowen	"	July 20. 80	Geo H. + Salome	"	Church	"	
	Florence E. Chantry	"	Aug 26. 80	David E. Emma	"	Home	"	
Nov 10	Ada Miller	"	Nov 22. 79	Wm. Lucy E	"		"	
18	Lizzy H. Wadley	"	3 yrs 6. mos	Wm E. Belle	"		"	
"	A Henry Wadley	"	16 mos	" "	"	Live in Dan Cross Co Mo	"	
21	Wm E. Innocent	"	Oct 1. 80	Jno. J - Mary	"		"	
28	Charles H. Bowen	"	March 15	Charles - Isabella	"	Church	"	
	Ella M. Penley	"	July 6. 80	Charles - Laura	"		"	
	Clarence P. Parsons	"	Feb. 80	James E. Mary	"		"	
Dec 12	Herbert Bella Cooper	"	3 months	Wm - James. Celesta	"		"	
15	Frederick L. Evans	"	Sept 20. 79	E. Charlotte	"		"	
	Wm Henry Evans	"	Nov 30. 80	" "	"		"	
21	Mary C. Carr	"	July 27. 79	Jno - Jennie	"		"	
	Wm P. Lusby	"	Aug 12. 80	Jno. Helen	"		"	
	Jno W Lusby	"	July 5. 80	" "	"		"	
1881 Jany 20	Laura Russell	"	Dec 13. 80	Thos. Lue B	"		"	
21	George Joseph Hooker	"	Oct 2 80	Benj. F. Sarah	"		"	
	Charles E. Hutchins	"	Dec 3. 80	Wm. E. Annie	"		"	
31	Ernest W. Barlage	"	May 21. 80	Jno E. Mary C	"		"	Born with 2 Lost
Feb. 16	Jno C. Hellmann	"	Oct 11. 80	Chas E. Laura	"		"	
" 20	James M. Arrington	"	Aug 7. 80	Jno A. Laura	"		"	
Apr 28	Ellen Mary Linton	"	Apr 15. 81	Lemuel. Ella	"		"	
29	Charles A Wortsett	"	March 7. 80	Wm. Laura	"		"	
	Wm Lloyd Harris	"	Aug 3. 77	Wm - Fanny	"		"	
May 8	Walter Barnum. Colored	"	2 Weeks	Jno. Isabel	"		"	
15	Florence Ramona	"	May 7. 81	James + Sarah	"		"	
29	Mary Loretta Brother Innocent	"	Jany 16. 81	Henry F. Nellie	"		"	
June 9	James C Smart	"	May 8. 81	J. + Jennie	"		"	
	Wm A. Brooks	"	Feb 20. 80	Wm - Amelia	"		"	
28	Ella B. Rockhold		Aug 23. 80	Charles +	"		"	

Record of Baptisms.

Date.	Names of Subjects.	Adult or Infant.	Date of Birth.	Names of Parents.	Mode of Baptism.	Place of Baptism.	Officiating Minister.	Remarks.
1881 July 3	Grace V. M.ª Laughlin	Infant	Sept 14. 81	George + Emma	Sprinkle	Residence	Jno Pate Francis	
	Charles Allen	"	Jan 23. 81	Wm + Sarah	"		"	
17	Margt E. Taylor	"	Sept 10. 81	Saml M. Margt E	"	Isle of Wight Beach	"	
Aug 10	Lily M Jones	"	Feb 14. 80	Francis + Emma L	"		"	
19	Charles E Bardeen	"	Dec 17. 80	Saml E. Anna	"		"	
" 11	Ella Hartman Barton	"	July 9. 81	Thos M. + Maria	"	Hagerstown	Jno B. Hall	
30	Gilbert J Wyson	"	May 18. 80	Margt J. + Chas	"	Pratt	Jno Pate Francis	
31	Ida Armstrong	"	Feby 31. 81	Jno + Johanna	"	"	"	
	Arthur E Beacham	"	Feb 31. 80	Wm + Sallie	"	"	"	
Sept 3	Bertha Irene Hobbs	"	June 14. 80	Chas R. Fanny	"	"	"	
22	Ida V. Johnson	"	Apr 27. 81	Wallie - Anna	"	"	"	
26	Sarah Frances Hughes	"	Oct 9. 80	Jno + Kate	"	"	"	
	Isabella Ann E Waldron	- -	June 15. 80	Rd - Susan	"	"	"	
	Mary Stevens	Adult.			"	"	"	
Oct 27	Edward J. Kirkpatrick	Infant	Feb 16. 81	Reuben. Elizth	"	"	"	
	Stacy Wallaceans	"	Oct 18. 78	Rd. Sallie	"	"	"	
28	Samuel York	"	" 14. 81	Wm F. Anna	"	"	"	
	Alice Elizth Burley	"	Sept 9. 81	Chas S. Elizth	"	"	"	
29	Narcissa V. Hutchins	"	June 11. 80	Edd - Ida	"	"	"	
30	Irene Belle Ridgeway	"	July 30. 81	Thos. Nellie	"	"	"	
Nov 10	Alice Mary Brennan	"	Aug 17. 81	Chas + Martha	"	"	"	
	Jno Clarence Goodwin	"	June 30 81	Henry H. Sarah	"	"	"	
	Wm B. Richards	"	Jany 21. 81	Edwd. Laura V	"	"	"	
30	Edna W Mitchell	"	Sept 9. 81	Janet J. Mary E	"	"	"	
Dec 25	Jno Ross. Elliott	"	Aug 6. 81	Jno B + Ruth V.	"	"	"	
1882 Jany 9	Wm Thos Abrahams	"	July 4. 81	Jno C + Letitia	"	"	"	
11	August Henry Eichlein	"	Aug 6. 81	Henry C + Sophia	"	"	"	
16	Howard C. Lusby	"	Aug 28 81	Leander + Isabel	"	"	"	
	Theresa Mary Padgett	"	May 1. 81	Geo W + Teresa	"	"	"	
17	Arthur W. Lapsley	"	Nov 8. 81	Jno H. + Mary E	"	"	"	
18	Ernestine E. Raymond	"	Jany 7. 81	James + Mary	"	"	"	
23	Charles S. Gram	"	July 2. 81	Wallie + Emma	"	"	"	
25	Frederick McD. Moore	"	Jany 17. 79	Wm E. Ellen V	"	"	"	
	Edwd C. Moore	"	May 28. 73	" "	"	"	"	
Feb 3.	George Beckwith Jones	"	Aug 13. 81	Jno. W. Ida	"	"	"	
9	Daisy Mary Silverwood	"	Apr 9. 81	Jno W. + Emeline	"	"	"	
March 1	Mary Elizth Brockmann	"	Sept 25. 81	Clayton Emma	"	"	"	

Record of

Date.	Names of Subjects.	Adult or Infant.	Date of Birth.	Names of Parents.
1882 March 19	Howard Wheeden	Infant	July 20. 81	James - Arabella

Baptisms.

Mode of Baptism.	Place of Baptism.	Officiating Minister.	Remarks.
Sprinkling	Res. of parents	Jonathan Evans	

Marriage.

Date.	Names of Parties.	Residence.	Place of Birth.
1873. Apl. 32.	J. P. Emmerson + Sarah F. McDaniels	Balto "	
" May 7	William C. Williams + Mary F. Webster	Balto "	
" May 16	Gollieb Baum + Martha Zeisciner	Balto "	
" May 24	John Coleman + Mary E. Forst	Balto "	
" June 13	Joseph Meek + Martha E. Earle	Balto "	
" July 22.	Chas. L. Buerkew + Amelia A. McCalin	Balto Co. " "	
" Sept 20	George T. Elliott + Annie E. Jones	Balto City " "	
" Sept 10	Richard W. Ruff + Emily R. Judd	" " " "	
" Sept 12	James F. Eurosby + Harriet A. Thirkell	" " " "	
" Sept 19	Charles Enright + Fanny E. Hays	" " " "	
" Oct 8.	John S. Murphy + Mattie P. Worden	Washington D.C. "	
" Oct. 16	Jas. O. Hopkins + Lucas Rankin	Balto City " "	
" Oct. 28	Saml. M. Davidson + Lena V. Powder	Balto City " "	

Record.

Occupation of Male.	Age.	Officiating Minister.	Remarks.
	28	B. Rylin Brown	At Parsonage
	32		
	21	" " "	" "
	20		
	25	" " "	" "
	26		
	22	" " "	" "
	17	"	
	23	" " "	" "
	19		
	32	" " "	" "
	20		
	30	" " "	" "
	25		
	52	" " "	" "
	46		
	23	" " "	" "
	21		
	21	" " "	At House of Bride
	19		
	26	" " "	Orleans St 293.
	28		
	28	" " "	At Parsonage
	23		
	25	" " "	At House of Bride.
	19		

Marriage Record.

Date.	Names of Parties.	Residence.	Place of Birth.	Occupation of Male.	Age.	Officiating Minister.	Remarks.
1873 Oct. 29	Charles F. Coffin Amelia L. Henig	Balto City " "			28 21	B. Ryland Brown	At Parsonage
" Oct 29	Albert L. Thomas Mary E. A. Pierpoint	Balto City " "			22 19	" " "	" "
" Oct. 31	John H. Obitz Fannie R. Phillips	and Wiennica Co. Md Balto City			24 18	" " "	At Home of Bride
" Sept 29	John Gardner Mary J. Bizer	& Balto City Cumberland Md			41 35	" " "	At My house
" Nov. 10	Benjamin M. Rhone Amanda Phillips	& Williamsport Pa. Annapolis Md			24 18	" " "	At my house
" Nov. 13.	Henry R. Taylor Jr. Mary H. Pilkerton	& Washington D.C. " "				" " "	No. 542. B. & S. W. Washington D.C.
" Nov 19	Samuel Purdy Rebecca Cook	& Anne Arundle Co. Md " " " "			29 15	" " "	At Parsonage
" Nov 19	A. A. C. Manley Anne R. Howard	& Balto City " "			38 21	" " "	At Parsonage
" Nov. 20	James W. Riggs Emma J. Skillington	& Balto City " "			23 19	" " "	69 S. Exeter St
" Nov. 29	H. Hancock Eliza Feiby	& Balto City " "			30 35	" " "	At Parsonage
" Oct 8	Chas. Wesley Watkins Alice Shipley	& Balto City " "			30 21	" " "	At Parsonage
" Oct. 16	Nicholas Foxcroft Lavonia V. Martin	& Balto City " "			30 20	" " "	Home of Bride

Marriage

Date.	Names of Parties.	Residence.	Place of Birth.
1872 Dec. 19.	Christopher Blake Henrietta Burke	Balto City " "	
1873 Dec. 20	John Mitchell & Kate Wilson	Balto City " "	
1873. Jany 5.	Peter W. Bomwell & Eliza E. Lewis	Accomack Co. Va. " " "	
1873 Jany 6	Hugh Fanlon & Lizzie Felner	Balto City " "	
1873 Feb. 9	Geo. H. Wright & Ella M. Roundtree	Balto " "	City
1873 Feb. 10.	Ezekiel B. Jones & Belle Hillman	Balto. " "	City
1873. Feb. 19	Frank Frey & Mary Bradley	York Pa Balto	City
1873. Feb. 20	Jacob H. Fairbank & Martha B. Bruff	Balto " "	City
1873 Feb. 24	Geo. W. Banks & Sarah J. Richardson	Balto. " "	City
1873. Feb. 27	John Hanson Baker & Elizabeth J. Small	Harford Co. Md Balto	City
1873 Mar 25	Wm S. Sampson and Alice E. Pock	Balto. Md do.	
1873 April 3	Edward H. Bell and Kate C. Dorsey	Balto. Md do	

Record.

Occupation of Male.	Age.	Officiating Minister.	Remarks.
	20 23	B. Rylin Brown (Colud)	Parsonage "
	21 19	" " "	At Parsonage
	27 21	" " "	At home of Mr. Forest
	23 17	" " "	At Parsonage
	25 32	" " "	At Parsonage
	29 33	" " "	At Home of Bride
	33 31	" " "	At Parsonage
	23 22	" " "	At Parsonage
	35 33	" " "	At Parsonage.
	33 30		At Home of Bride.
Porter	24 30	W. A. Speake	
Stonecutter	22 20	W. A. Speake	3.00 3.00

Marriage

Date.	Names of Parties.	Residence.	Place of Birth.
	Thos. E. Melstead	York Co. Va.	
1873 April 15	and		
	Ida Hait	Baltimore	
	John Watren	Baltimore	
1873 April 23	and		
	Hester A.R. Ford	do.	
	Harry Hahn McComas	Baltimore	
1873 April 24	and		
	Mary Ann M. Denkin	do.	
	John Hume	Baltimore	
1873 May 6	and		
	Lucy Hammonds	Lancaster Co. Va.	
	Lawrence Doyle	Baltimore	
1873 May 26	and		
	Mary E. Brown	do.	
	Levin S. McNamar	Dorchester Co. Md	
1873 May 27	and		
	Kate Hopkins	California Mo.	
	Frank Watson	Balt. Md	
1873 May 27	and		
	Kate Hopkins	do.	
	Elias S. Robertson	Wicomico Co. Md	
1873 May 29	and		
	Ella Parker	Baltimore	
	George W. Nesk	Baltimore	
1873 May 29	and		
	Jennie Pettiford	do.	
	Wm McCoy	Baltimore	
1873 June 3	and		
	Abbie Priscilla Burns	do.	
	John B. Young	Baltimore	
1873 June 5	and		
	Catherine Pearce	do	
	H. A. Shane	Baltimore	
1873 June 9	and		
	Emily Roe	do	

Record.

Occupation of Male.	Age.	Officiating Minister.	Remarks.	
Collector of Customs	44			
		W. A. Speake		
	19			5.00
Marines	53			
		W. A. Speake		
	34			5.00
Gun Maker	21			
		W. A. Speake		
	18			10.00
Stevedore	23			
		W. A. Speake		
Dress Maker	20			2.00
Machinist	24			
		W. A. Speake		
	18			5.00
Mariner	30			
		W. A. Speake		
	19			5.00
Musician	29			
		W. A. Speake		
	28			2.00
Teacher	24			
		W. A. Speake		
	21			10.00
Clerk	29			
		W. A. Speake		
	15			5.00
Laborer	21		Both parties Colored	
		W. A. Speake		
Chamber Maid	17			1.50
Butcher	28			
		W. A. Speake		
	36			3.00
Printer	35			
		W. A. Speake		
Dest. Maker	25			10.00
				69.50

Marriage Record.

Date.	Names of Parties.	Residence.	Place of Birth.	Occupation of Male.	Age.	Officiating Minister.	Remarks.
1873 June 10	Alfred I. Collison	Baltimore		Mariner	24	Wm A. Speake	69.50
	and						
	Mary Nettie Gaul	do.			20		
1873 June 14	Wm A. Ames	Baltimore		Merchant	43	W. A. Speake	10.00
	and						
	Emily V. Heath	do.			21		
1873 June 16	Wm H. Lipsey	Baltimore		Salesman	26	Wm A. Speake	2.00
	and						
	Lena S. Seies	do.			20		
1873 June 24	Wm H. West-	Baltimore		None	46	Wm A. Speake	3.00
	and						
	Elizabeth Ross	do.			22		
1873 June 26	Charles F. Bowie	Baltimore		Photographer	25	Wm A. Speake	5.00
	and						
	Lupie Simpson	do			25		
1873 July 3.	Henry P. Dent-	Baltimore		Laborer	33	Wm A. Speake	5.00
	and						
	Amanda Shanklen	do.			22		
1873 July 6	Samuel H. P. Bull	Baltimore		Carpenter	28	Wm A. Speake	2.00
	and						
	Emma Culver	do			20		
1873 July 8	H. W. Carlisle	Baltimore		Plumber	30	Wm A. Speake	4.00
	and						
	Lillie Forsyth	do.			22		
1873 July 10	J. L. Jones	Baltimore		Carpenter	22	Wm A. Speake	2.50
	and						
	Alice Jane Dickson	do.			19		
1873 July 15	Thos Montgomery	Baltimore		Fireman	36	Wm A. Speake	5.00
	and						
	Fannie Kemp	do.			18		
1873 Augt 9	William Bradley	Baltimore		Dress-Maker	21	Wm A. Speake	5.00
	and						
	Ida M. Smith	do.		Seamstress	16		
1873 Aug. 25	Joseph T. Tolson	Anne Arundel Co. Md		Farmer	54	Wm A. Speake	1.00
	and						
	Marian V. Shook	Baltimore			23		2.00

193

Marriage Record.

26.	Date.	Names of Parties.	Residence.	Place of Birth.	Occupation of Male.	Age.	Officiating Minister.	Remarks.	$116.00
1873.	Sept. 1	James Shutt and Margt E. Spilling	Baltimore do.		Mariner	27	Wm A. Speake		
1873	Sept. 9	John A. Keyer and Ada Torrington	Baltimore do.		Confectioner	17 22	Wm A. Speake		5.00
1873	Sept. 9	Allen Hoffman and Minerva Tilley	Waterloo Canada Baltimore,		Merchant	19 27	Wm A. Speake		5.00
1873	Sept. 21	John Root and Jeannette Fonte	Geauga Co. Ohio Norfolk Va.			16 27	Wm A. Speake		5.00
1873	Sept. 25	Frederick H. Sewell and Alice Davis	Baltimore Md do.		Clerk	21 23	Wm A. Speake		3.00
1873	Sept. 30	G. Henry Keyser and Lycretia Reddish	Baltimore Md do.		Painter	21	Wm A. Speake		5.00
1873	Oct. 1	Wm M. Coulson and Alice Boale	Baltimore Md do.		Merchant	33 22	Wm A. Speake		5.00
1873	Oct. 9	Kendrick P. Mosley and Helen Hemmick	New York Balto. Md		Clerk	31 28	Wm A. Speake		2.00
1873	Oct. 9	Eugene A. Rice and Annie Gleichmann	Baltimore do.		Expressman	21	Wm A. Speake		2.00
1873	Oct. 9	Wm A. Lenzo and Julia Burns	Baltimore do.		Seamstress Pattern Maker	19 33	Wm A. Speake		5.00
1873	Oct 15	John L. Lutz and Anna M. Jones	Baltimore do.		Caulker	30 29	Wm A. Speake		5.00
1873	Oct. 16	Thomas A. Landis and Caroline Barton	Baltimore do.		Clerk	25 24 19	Wm A. Speake		5.00 10.00 $173.00

Marriage Record.

Date.	Names of Parties.	Residence.	Place of Birth.	Occupation of Male.	Age.	Officiating Minister.	Remarks.
1873 Nov. 4	John L. Bateman	Baltimore		Boiler Maker	38	Wm A. Speake	175.00
	and						
	Caroline Ickehart	do.			44		5.00
1873 Nov. 10	Samuel White	Somerset Co. Md.		Mariner	24	Wm A. Speake	
	and						
	Martha Rodgers	do.			21		5.00
1873 Nov. 11	John Roth	Baltimore		Dealer	21	Wm A. Speake	
	and						
	Jane A. Webb.	do.			18		5.00
1873 Nov. 12	James T. McNamara	Baltimore		Mariner	37	Wm A. Speake	
	and						
	Addie R. Moore	do.			17		10.00
1873 Nov. 13	Robert Hannah	Baltimore		Sailor	24	Wm A. Speake	
	and						
	Catherine Donavin	do		Domestic	27		3.00
	Richard A. Miller	Baltimore		Clerk	21		
1873 Nov. 19	and					Wm A. Speake	
	Sarah L. Hall	do			18		5.00
	William H. Gray	Baltimore		Expressman	27		
1873 Nov. 25	and					Wm A. Speake	
	Sarah M. Coburn	do.			23		5.00
	John B. York	Baltimore Co.		Farmer	25		
1873 Nov. 27	and					Wm A. Speake	
	Laura Wilson	Harford Co.			24		3.00
	Henry H. Waitz	Baltimore		Paper Hanger	30		
1873 Nov. 30	and					Wm A. Speake	
	Catherine R. Bailey	do.		Tailoress	28		
	Jacob L. Minnick	Baltimore		Carpenter	25		1.00
1873 Dec. 2.	and					Wm A. Speake	
	Martha V. Bamberger	do.			18		
	Charles Meiser	Baltimore		Clerk	23		
1873 Dec 16	and					Wm A. Speake	
	Bertha Pabst Halstead	do.			20		5.00
	Edward Hayes	Baltimore		Laborer	21		
1873 Dec. 18	and					Wm A. Speake	
	Margaret Coursey	do			22		2.00

Marriage Record.

Date.	Names of Parties.	Residence.	Place of Birth.	Occupation of Male.	Age.	Officiating Minister.	Remarks.	
								22.2.00
1874 Jan. 7	Richard C. Norman	Baltimore		Machinist	35			
	and					Wm A. Speake		
	Ann S. Frank	do.			27			5.00
1874 Jan. 15.	Geo. W. Jones	Baltimore		Clerk	24			
	and					Wm A. Speake		
	Elizabeth Gordon	do			22			5.00
1874 Jan. 15	John W. Farquharson	Portland Me.		Mariner	22			
	and					Wm A. Speake		
	Annie M. Jones	New York			16			5.00
1874 Jan. 19	Philip Weitzel	Baltimore		Tinner	23			
	and					Wm A. Speake		
	Sarah C. Elliott	do.			20			1.00
1874 Feb. 5	George Moore	Baltimore		Miller	23			
	and					Wm A. Speake		
	Margaret A. Jones	do.			20			5.00
1874 Feb. 10	Francis B. Smith	Baltimore		Bricklayer	39			
	and					Wm A. Speake		
	Margt Ann Lamb	do.			37			5.00
1874 Feb. 10	Wm T. W. Martin	Baltimore		Paper Hanger	26			
	and					Wm A. Speake		
	Emma Latham	do			20			5.00
1874 Feb. 15	George S. Mitchell	Baltimore		Clerk	29			
	and					Wm A. Speake		
	Nellie King	do.			24		(Paid in gold)	10.85
1874 Mar. 10	Andrew J. Adams	Baltimore		Tinner	21			
	and					Wm A. Speake		
	Louisa Smith	do			18			4.00
1874 Mar. 10	Albert J. Benner	Baltimore		Engineer	26			
	and					Wm A. Speake		
	Mary A. Bromley	do.			21			10.00
								77.85

Marriage.

Date.		Names of Parties.	Residence.	Place of Birth.
1874	March 19.	Noah F. Simpson Emma Virginia Levey	Baltimore Md. " "	
"	March 31	John N. Carney Susan Devere	Phila Pa. Baltimore Md	
"	April 1	David Wood Ella Harp	Baltimore "	
"	April 8	James H. Hooper Margaret Butler	Baltimore Md "	
"	April 22	Wm. A. Stevens Matilda A. Dorman	Baltimore Md "	
"	April 28	Richard B. Snyder Mary J. Hiken	Baltimore Md " "	
"	May 5	Edwin E. Emery Sarah A. Hartley	Baltimore Md. " "	
"	May 19	Chas. L. Applegarth Laura V. Pearson	Baltimore Md. " "	
"	May 24	W. C. Mitchell Emma R. Whaley	Dorchester Co. Md. Baltimore Md.	
"	May 27	John Miller Mary S. Blaney	Harford Co. Md. Balt. Md.	
"	May 31	Lewis G. M. West Ann Eliza Geer	Balt. Md. " "	
"	June 10	Vaughn S. Colbert Rebecca E. Ball	St. Louis Mo. Balt. Md	
"	June 11	James D. Ferguson M. C. Wightson	Balt. Md " "	

Record.

Occupation of Male.	Age.	Officiating Minister.	Remarks.
Bricklayer "	23 23	Wm. S. Edwards.	
Steward Seamstress	31 20	Wm. S. Edwards.	
Pilot Seamstress	24 22	Wm. S. Edwards	
U.S. Storekeeper "	33 31	Wm. S. Edwards.	
Clerk "	28 34	Wm. S. Edwards.	
Finisher Saleswoman	25 20	Wm. S. Edwards.	
Mariner "	25 24	Wm. S. Edwards	
Clerk "	23 20	Wm. S. Edwards.	
Mariner Seamstress	30 18	Wm. S. Edwards.	
Farmer "	34 27	Wm. S. Edwards.	
"	22 22	Wm. S. Edwards	
Clerk "	24 22	Wm. S. Edwards	
Mariner "	24 21	Wm. S. Edwards.	

Marriage Record.

198

Date.	Names of Parties.	Residence.	Place of Birth.	Occupation of Male.	Age.	Officiating Minister.	Remarks.
1874 June 14	Thomas Greely Maggie M. Wrightson	Balt. Md " "		Mariner	33 19	W.S. Edwards	
" July 1	S. E. Broom Mary Harp	Balt. Md. " "		Carpenter	24 19	W.S. Edwards	
" July 2	John R. Spedden Susie E. Marshall	Balt. Md. " "		Engraver Dress Maker	33 28	W.S. Edwards.	
" July 9	David F. Smith Ella Knox	Deer Isle, Maine Balt. Md		Barkeeper	25 22	W.S. Edwards	
" July 16	J. W.B. Smith Kate Weaver	Portland, Maine Balt. Md.		Sailor	25 21	W.S. Edwards.	
" July 27	Frederic Lightner Annie E. Beachamp	Balt. Md. Somerset Co. Md		Laborer	23 25	W.S. Edwards	
" July 27	Louie C. Marshall Alice Pairo	Balt. Md. " "		Bricklayer	22 21	W.S. Edwards.	
" August 11	Geo. W. Marshall Julia Allen	Balt. Md. " "		Bricklayer	26 20	W.S. Edwards	
" August 11	John Thos. Elliott Hannah Elizb. Smith	Balt. Md. " "		Car Maker	23 19	W.S. Edwards.	
" August 18	Wm. F. May Maggie Cummins	Talbot Co. Md " "		Merchant	31 28	W.S. Edwards	License by mistake located the parties in Somerset Co. W.S.E
" Sep. 1	H. F. Wardenburg Mary C. Lynch	Balt. Md. " "		Teacher	34 31	W.S. Edwards	
" Sep 1	Wm. J. Lowry Carth. E. Button	Washington D.C.		Painter	24 20	W.S. Edwards	
" Sep. 26	Charles R. Taylor Alice E. Harryman	Balt. Md " "		Finner	23 19	W.S. Edwards	

Marriage Record.

Date.		Names of Parties.	Residence.	Place of Birth.	Occupation of Male.	Age.	Officiating Minister.	Remarks.
1874	Sep. 28	Albert H. Paca Belle Jaquette	Harford Co. Md. Balt. Md.		Printer	23 20	W. S. Edwards.	
"	Oct. 3	W. L. Gorsuch Kate Mullaney	Balt. Md. " "		Salesman	22 21	W. S. Edwards	
"	Oct. 6.	Reuben C. Faulkner Jennie C. George	Norfolk Va. Balt. Md.		Carpenter	23 21	W. S. Edwards	
"	Oct. 6	Geo. W. Gray M. A. Hazelip	Balt. Md. " "		Seaman	26 24	W. S. Edwards	
"	Oct. 25	Charles E. Slade Blanche Newmyer	Balt. Md. " "		Makesman	23 18	W. S. Edwards.	
"	Oct. 27.	R. W. Ellicott Etta S. Heisner	Phila. Penn. Balt. Md.		Machinist	24 21	W. S. Edwards.	
"	Oct. 29	James G. Clark Annie Eliz. Rutt	Balt. Md. " "		Block	22 18	W. S. Edwards.	
"	Oct. 29	Wm. Mitchell Fredericka B. Earhardt	Balt. Md " "		Engineer Dressmaker	21 18	W. S. Edwards.	
"	Nov. 9							
"	Nov. 9	Joseph Keller Barbara Farmer	Balt. Md " "		Cooper	21 18	W. S. Edwards	
"	Nov. 11	Edward W. Hawk Sarah J. Lee	Phila. Penn Balt. Md.		Plasterer	29 26	W. S. Edwards.	
"	Nov. 12	Solomon Seward Drusilla Mills	Balt. Md " "		Cooper	54 49	W. S. Edwards	
"	Nov. 22	C. C. Abbott Priscilla McTyre	Balt. Md. " "		Mariner	41 30	W. S. Edwards.	
"	Nov 26	Thos. W. Bollman Laura J. Cassidy	Balt. Md. A. A. Co. Md		Mechanic	34 20	W. S. Edwards	

Marriage Record.

Date.	Names of Parties.	Residence.	Place of Birth.	Occupation of Male.	Age.	Officiating Minister.	Remarks.
1874 Nov. 28	Dr. John Fredick, Annie G. Swift	Harford Co. Md Balt. Md.		Physician	36 26	W. S. Edwards.	
" Dec. 9	Henry Champlain Laupheir Amanda Julia Broughton	Balt. Md. " "		Plasterer	21 21	W. S. Edwards	
" Dec. 31	Edwin House, Louisa Anna Hasson.	Balt. Md. " "		Painter	38 26	W. S. Edwards.	
1875							
" Jan. 4	Geo. W. Coker Sarah E. Thompson	Cecil Co. Md Balt. Md.		Sailor	24 19	W. S. Edwards.	
" Jan. 21	Chas. Morris Aggie Randolph	Balt. Md " "				W. S. Edwards & J. L. G. Webster.	
" Jan. 28	George W. Cowman Mary A. Durkee	Balt. Md " "		Electn Typer	21 20	W. S. Edwards	
" Jan. 31	Alfred H. Harrington Josephine Dickerson	Balt. Md. " "		Mariner	27 20	W. S. Edwards.	
" Feb. 10	B. F. Revell. Clara F. Poulson	Somerset Co. Md Balt. Md.		Sailor	25 18	W. S. Edwards	
" Feb. 17	N. Ogier Keen Virginia B. Priner)	Marshall Co. Iowa Balt. Md.		Farmer	23 23	W. S. Edwards	
" March 29	Charles Morris Rosa A. McCabe	Balt. Md. " "		Hucketer	28 18	W. S. Edwards	
" April 13	John T. Gifford Alice R. Conner	Balt. Md. " "		Barber Dressmaker	22 21	W. S. Edwards	
" April 26	Theodore Lightner Mary F. Beacham	Balt. Md " "		Laborer	25 23	W. S. Edwards	

Marriage Record.

Date.		Names of Parties.	Residence.	Place of Birth.	Occupation of Male.	Age.	Officiating Minister.	Remarks.
1875	May 19	Wm B. McClellan Eliza C. Earl	Balt. Co. Md " "		Laborer	30 19	Wm S. Edwards.	
"	May 27	Saml Jackson Mary E. Hanson	Balt. Md. " "		Operator	24 23	Wm S. Edwards.	
"	May 29	Edwin F. Barnes Maggie Grubb	Richmond Va Balt. Md		Actor Actress	31 17	W. S. Edwards	
"	June 3	Nicholas Robinson Margaretta Bosley	Balt. Md. Balt. Co. Md.		Lawyer	67 43	W. S. Edwards.	
"	June 15	George Baker Virginia Baker	Balt. Md. " "		Blacksmith	21 25	W. S. Edwards	
"	June 15	Wm E. Deford Amanda M. Bradford	Balt. Md. " "		Clerk	24 22	W. S. Edwards.	Sep. 11, 1875 Amanda M. Deford committed suicide by taking laudanum.
"	June 19	Henry Marr Anna A. Burhouse	Balt. Md. " "		Gardner	35 38	W. S. Edwards.	
"	July 4	Charles C. Thomas Henrietta Cavanaugh	Balt. Md " "		Baker	24 20	W. S. Edwards	
"	July 4	Geo. Wesley Minor Potts Eliz. Ann Lee	Balt. Md " "		Machinist Dress Maker	25 21	W. S. Edwards	
"	July 5	Nathan W. Evans Sarah P. Phipps	Somerset Co. Md Anne A. Co. Md		Mariner	35 22	W. S. Edwards	
"	July 14	John Weaver Mary Green	Balt. Md " "		Barber	21 20	W. S. Edwards	
"	July 18	John C. Parrott Katie F. Heise	Balt. Md. " "		Clerk	22 19	W. S. Edwards	

Marriage Record.

Date.	Names of Parties.	Residence.	Place of Birth.	Occupation of Male.	Age.	Officiating Minister.	Remarks.
1875 Aug. 1	Jno. T. Nicholson Sarah E. Wagner	Balt. Md. " "		Junk Dealer	30 30	W. L. Edwards	
" Aug 19	Wm. W. Crozier Annie Edmonston	Balt. Md. " "		Oyster Packer	30 23	W. S. Edwards	
" Aug. 19.	Wm. A. Rutter Alice V. McKeldin	Balt. Md " "		Shoemaker	23 20	W. L. Edwards	
" Aug. 24	Charles W. Childs Katie E. Marshall	Balt. Md " "		Clerk	21 18	W. S. Edwards.	
" Sep. 1	Charles E. York Josephine Fawett	Balt. md. " "		Runner	24 22	W. L. Edwards	
" Sep. 1	Leonard Mettee Margt. Taylor	Balt. Md " "		Cooper	23 20	W. S. Edwards.	
" Sep 2	Geo. F. Lydard Susannah M. Clayton	Montgomery Co. Md " "		Farmer	30 30	W. S. Edwards	Married at Central Station House & necessitate.
" Sep. 5	James Reynolds Annie Souters	Balt. Md. " "		Mechanic	25 22	W. L. Edwards	
" Sep 8	Wm Jackson Dorsey Mary Reece	Harford Co Md " "		Farmer	26 22	W. L. Edwards	
" Sep 10	George K. White Amanda R. Moore	Balt. Md. " "		Merchant	33 24	W. S. Edwards.	
" Sep. 16	Levi Ruth Elizabeth Benjamin	Balt Md " "		Train Dispatcher	32 21	W. L. Edwards	
" Sep 21	Lewis A. Watkins Sarah E. Almack	Balt. Md " "		Conductor	28 26	W. L. Edwards	

202

Marriage Record.

Date.		Names of Parties.	Residence.	Place of Birth.	Occupation of Male.	Age.	Officiating Minister.	Remarks.
1875	Dec. 1	J. L. Zimmerman Marion C. Hurley	Balt. Md. " "		Chair Maker	22 19	W. S. Edwards.	
"	Dec. 2.	Walter B. Dobson Mary Ellen Knight	Balt. Md. " "		Bricklayer	46 45	W. S. Edwards.	
"	Dec. 6	William F. McDaniel Amanda Cover	Balt. Md " "		Laborer	21 19	W. S. Edwards.	
"	Dec. 8	Edward P. Johnson Martha A. Taylor	Balt. Md. " "		Ship Carpenter	24 23	W. S. Edwards	
1876	Jan. 3	Alfred Chuch Margt. A. R. Griffith	Balt. Md. " "		Plasterer Milliner	23 21	W. S. Edwards,	
"	Feb 3	Chas. W. Bigdrian Francis Ann Stevens	Balt. Md " "		Laborer	26 18	W. S. Edwards.	
"	Feb 13	Wm. R. Upp Ada Keen	Balt. Co. Md " " "		Farmer	21 20	W. S. Edwards.	
"	Feb. 21	James Gordon Annie Spear	Balt. Md " "		Expressman	28 26	W. S. Edwards	
"	March 13	Oscar C. Tholte Marie A. Temple	Balt. Md " "		Seaman	28 16	W. S. Edwards	
"	April 5th	Chas. H. Robens Annie Sharp	Balto Md " "		Laborer	21 19	J. C. Hagey	Colored people
"	6th April	Matthew J. Blackmer Ann E. Marlow	Balto Md " "		Clerk	55 42	J. C. Hagey	
"	April 18th	W. L. Meyers Mary A. Peacock	Balto Md " "		Painter	28 18	J. C. Hagey	

Marriage Record.

Date.	Names of Parties.	Residence.	Place of Birth.	Occupation of Male.	Age.	Officiating Minister.	Remarks.	$
16 July 4th	J. L. [illegible] Cath E. Evans	Baltimore "		[illegible]	23 31	L. C. Hagey	[illegible]	1.00
"	June 8th	Philip Mc Donahue Mary Bell Hall	Baltimore "	Carpenter	21 18	L C Hagey		$2.50
"	June 15th	Jas. L. Carmine Elizabeth Ricketts	Baltimore "	Pastor	28 22	L C Hagey		$5.00
"	July 6th	Thos. B. Cook Mary A. Phillips	Baltimore Dorchester Co. Md	Carpenter	26 18	L C Hagey		$4.00
"	July 13th	James G. Hackett Clara A. Padgett	Baltimore Md " "	Baggage Master	27 18	L C Hagey		$5.00
"	July 20th	John A. Ruckerton Mary E. Longsen	Washington City "	Bill Poster	28 22	L. C. Hagey		$2.00
"	Aug 4th	Wm T. Elliott Kate A. Thompson	Baltimore "	Carpenter	27 21	L C Hagey	The parties gave a letter in lieu of the Parsonage stating their inability, on account of sickness to pay. The officiating minister any thing. Furnished a free certificate	
"	Aug 28th	William Bond Sarah E. Poyer	Baltimor "	Produce dealer	24 —	L. C. Hagey		$10.00
"	Sept 6th	Norman Watkins Jane Bonds	Baltimore "	Cigar Mnfr	23 25	L C Hagey		$3.00
"	Sept 8th	William Cormick Rhoda A Russell	Baltimore "	Laborer	26 17	L C Hagey		$1.50
"	Sept 12th	Jas. T. Hopkins Hester Crues	Baltimore "	Ship Joiner	52 42	L C Hagey	By the License the name was spelled wrong & was told by the parties. It was given to A. Hopkins in that document	$3.00
"	Sept 12	Thos. H. Jordan Mary A. Gray	Baltimore "	Printer	24 21	L C Hagey		$3.00
								45

Marriage Record.

Date.		Names of Parties.	Residence.	Place of Birth.	Occupation of Male.	Age.	Officiating Minister.	Remarks.	45.
1876	Sept 24th	H. E. McGrath Susie E. Costen	Somerset Co " "		Sailor	28 18	L. C. Hagey	Married on Sabbath afternoon	$5.00
"	Sept 28th	John Young Susan Williams	Baltimore City " "		~~not given~~	38 26	L C Hagey		$2.00
"	Oct 3rd	Joseph F Worthington Susan Anna Keys	Baltimore City " "		Salesman	45 19	L C Hagey		$2.00
"	Oct 19th	Geo. A. Jones Amanda Griffis	Baltimore City " "		Painter	33 36	L C Hagey		$5.00
"	Oct 30th	Albert G. Coss Emma Fisher	Baltimore City " "		Clerk	25 23	L. C. Hagey		$5.00
"	Oct 31st	Edwin S. Brady Lizzie J. Camdin	Baltimore City " "		Machinist	27 24	L C Hagey		$5.00
"	Nov 6th	Wm H. Stewart Sarah Alice Gossage	Baltimore City " "		Ship Chandler	21 20	L C Hagey		$2.00
"	Nov 7th	Thos Washington Barton Ella Oleta Mitchell	Balto City " "		Rubber dealer	21 19	L C Hagey		$3.00
"	Nov 21st	John Strohl Carrie Klein.	Balto Co " "		Farmer	24 23	L C Hagey		$ .75
"	Nov 26	Jacob Snyder Louisa Meise	Balto City " "		Carpenter	24 21	L C Hagey		No fee
"	Nov 28	D. S. Cook Celora Maguire	Balto City Dorchester Co Md		Sailor	24 19	L C Hagey		$3.00
"	Dec 2nd	John R. Dardy Mary Walsh Spelled Wells on license through mistake	Balto City " "		Pilot	25 19	L C Hagey		$3.00
									$3.75

Marriage Record.

Date.	Names of Parties.	Residence.	Place of Birth.	Occupation of Male.	Age.	Officiating Minister.	Remarks.	
								$3.75
1876 Dec 11th	Chas E Sister Mary E Ittner	Balto City " "		Carpenter	23 20	J C Hagey		$3.10
" Dec 24th	J. H. Wolfe Emma Ochs	Balto City " "		Dyer & Scourer	25 20	J C Hagey	no fee	
" Dec 28th	George C. Carpenter Mary J. Casey	Balto City " "		None	26 26	J C Hagey		$3.00
1877 Jany 4th	John Alois Halfpfus Thos Catharine Eisenberger	Balto City " "		Plasterer	24 19	J C Hagey		$3.00
" Jany 11	Saml Robinson Mary M. Dungan	Balto City " "		Brick Manufr	26 20	J C Hagey		$5.50
" Jany 18th	James F. Lee Mary M. Christopher	Balto Co City		Clerk	25 18	J C Hagey		$5.00
" Jany 28th	James O. Cory Eliza Cram	Balto City " "		Oysterman	48 40	J C Hagey		$2.00
" Feby 6th	Wm F. Higgins Margaret A. Halfpfus	Balto City " "		Engineer	29 29	J C Hagey		$5.00
" April 9th	Joseph A Fitch Annie Marburger	Balto City " "		Plumber	23 18	J C Hagey		$5.00
" April 12th	John Henry Anderson Sarah Ann Kindig	Balto City Howard Co		Painter	38 38	J C Hagey		$5.00
" April 25	L F. Wright M.D M. A Busick	Balto City " "		Physician	25 26	J C Hagey		$5.00
" April 26	Chas McCormick Lizzie Williams	Balto City "		Carpenter	22 19	J C Hagey		$5.00
								$81.95

Marriage Record.

Date.		Names of Parties.	Residence.	Place of Birth.	Occupation of Male.	Age.	Officiating Minister.	Remarks.	
1877	May 15th	Harry E. Gebleine Sophia Abercrombie	Balto City " "		Cigar Maker	23 18	J C Hagey	Married at 62 E. Pratt The Father of the bride gave as portion to bride a deed for a house 113 S. Pratt st.	131.75 3.00
"	June 4	Wm F. Brooks Annie Abercrombie	Balto City " "		Cam Maker	25 22	J. C Hagey		1.00
"	July 5th	C James Bramble Rebecca Snyder	Balto City " "		Clerk	23 25	J C Hagey		2.00
"	Sept 12	Charles Bennett Lizzie Williams	Balto City " "		Laborer	24 18	J C Hagey		5.00
"	Sept 13th	James E. Wells Sarah M. Pearson	Worcester Co Md " "		Merchant	29 31	J C Hagey		5.00
"	Sept 19th	Isaac L. Culver Mary Hamilton	Balto City Anne Arundel Co		Clerk	22 19	J C Hagey		1.00
"	Sept 20th	Peter A. Kreidler Annie M. Goodall	Balto City " "		Laborer	23 19	J C Hagey		No Fee
"	Sept 26	Miles Nelson Mary Reins	Balto Co " "		Farmer	40 22	J C Hagey		5.00
"	Sept 30th	Wm L. Smith Emma L Jackson	Balto City " "		Clerk	24 21	J C Hagey		2.00
"	Oct 5th	Chas Lee Pole Sarah L Doggett	Balto City " "		Butcher	33 23	J C Hagey		5.00
"	Oct 15th	Thos B. Thompson Rena C. Burkhart	Balto City " "		Pattern Maker	34 20	J C Hagey		5.00
"	Oct 24	John L. Sewell Hetta E Healy	Balto City " "		Merchant	24 23	J C Hagey		5.00
"	Oct 29	John L. Fowlkes M. E. McCarty	Talbot Co "		Fisherman	27 22	J C Hagey		5.00

Marriage Record.

Date.	Names of Parties.	Residence.	Place of Birth.	Occupation of Male.	Age.	Officiating Minister.	Remarks.
1877 Dec 29	H. C. Carr Mary Parker	Balto City		Carpenter	30 31	J. C. Hagey	1875 Fee $5.00
" Dec 6th	James M. Bingale Mary E. Moore	Dorchester Co "		Sailor	24 22	J. C. Hagey	$5.00
" Nov 21st	John L. Oliver Mary E. Wells	Baltimore "		Oiler	21 20	J. C. Hagey	$5.00
" Nov 29th	Lemuel H. Vaughn Viola V. Booth	Baltimore "		Steward	26 25	J. C. Hagey	$5.00
" Dec 16th	Harvey P. Workizer M. E. Horwood	Balto "		Shoemaker	22 21	J. C. Hagey	$5.00
" Dec 26th	John W. Young Annie E. Wales	Balto "		Laborer	21 20	J. C. Hagey	$1.00
1878 Jany 1st	John Keenan Annie Keenan	Balto "		Machinist	26 30	J. C. Hagey	$5.00
" Jany 11th	Wesley W. Barnes Clara E. Alender	Newark, Del Cecil Co, Md.		Mariner	28 17	J. C. Hagey	$5.00
" Jany 19th	Wm. C. Malloy Emma E. Evans	Balto City " "		Mariner	24 19	J. C. Hagey	$5.00
" Jany 20th	Thomas J. Walters Mary A. Marson	London Co Balto		Fireman	27 27	J. C. Hagey	$5.00
" Jany 21st	Ferdinand C. Rose Martha Candria	Baltimore "		Carpenter	25 22	J. C. Hagey	$5.00
" Feby 11th	Jacob Reed Alice League	Balto "		Stable Boss	33 30	J. C. Hagey	$1.50
" March 22th	Ed. McKay Lucy A. Singleton	Balto "		Mariner	26 21	J. C. Hagey	$5.00 24.50

Marriage Record.

Date.	Names of Parties.	Residence.	Place of Birth.	Occupation of Male.	Age.	Officiating Minister.	Remarks.
1878 March 28th	Geo Wm Johnson Catharine Chaplin	Baltimore "		Grocer Miss	26. 30	J C Hagey	Fee 5.00
" March 28th	Geo Philpot Sarah E Eatrup	Baltimore "		Attorney at Law	34 33	J C Hagey	$5.00
" April 8th	Wm B. Smith Kate Becker	Baltimore "		Farmer	25 20	J C Hagey	$1.00
" May 6th	Lewis Legge F. V. Stanley Laura.	Baltimore "		Machinist	25 24	J C Hagey	$5.00
" May 28th	E. L. Bell Mary J. Graber	Baltimore "		Painter	51 45	J C Hagey	$2.00
" May 31st	Thomas H. Riddle Kate E. Case	Baltimore "		Clerk	22 19	J. C Hagey	$5.00
" June 18th	Chas S. Burley Sarah E. Stott	Balto "		Shoemaker	22 18	J C Hagey	$2.50
" June 11th	George Riley Elizabeth Moran	Balto "		Meter Maker	26 19	J C Hagey	$2.00
" June 23d	Wm H. Arthur Sarah A. Jackson	Balto "		Machinist	29 28	J C Hagey	$5.00
" June 27th	Chas. H. Farey Annie Loetscher	Balto "		Porter Keeper	25 19	J C Hagey	$1.50
" June 30th	Wm C. Ramey Lida R. Marshall	Balto "		Clerk	32 18	J C Hagey	$3.00
" July 9th	J. W. Harris L. E. Lumsby	Balto "		Butcher	21 19	J. C Hagey	10 Cents
" Sept 2nd	Henry L. Barbour Nellie Sapp	Balto "		Hucksters	22 25	J C Hagey	$2.00 2635

Marriage Record.

Date.		Names of Parties.	Residence.	Place of Birth.	Occupation of Male.	Age.	Officiating Minister.	Remarks.	28635
1878	Sept 19th	Wm. B. Hopkins Mary E. Caulfield	Somerset Co. Md Balto City		——	25 18	J C Stagey		$5.00
"	Sept 22nd	Henry H. Willis Florence P. Dickerson	Balto "		Ship Joiner	24 18	J C Stagey		$3.00
"	Oct 1st	Edwd. H. Smith Mary V. Webster	Balto "		Mariner	25 22	J C Stagey		$5.00
"	Oct 6th	Chas Wm Monroe Mary A. George	Baltimore "		Farmer	36 29	J C Stagey		$2.00
"	Oct 8th	Harry Stokes Mary A. Paul	Balto "		Machinist	30 26	J C Stagey		$3.00
"	Oct 28th	Leonard J. Bell Delia A Bradford	Balto "		Laborer	24 19	J C Stagey		$2.00
"	Oct 29th	Richard L. Penn Susan J. Young	Balto "		Manufacturer	24 22	J C Stagey		$5.00
"	Oct 31st	Jas. W. Pratt Sarah B. Cornelius	Providence R.I. Balto		Machinist	31 19	J C Stagey		$10.00
"	Nov 3rd	Geo. T. Wingate Maggie Leffler	Balto "		Painter	24 18	J C Stagey		$5.00
"	Nov 5th	J. E. Montgomerie Kate Mitchell	Balto "		Painter	30 23	J C Stagey		$5.00
"	Nov 13th	Oscar S. Hubbard Ida F. Jones	Balto "		Farmer	24 24	J C Stagey		$2.00
"	Nov 20th	Geo. W. Padgett Ida F Scholden	Balto "		Machinist	21 20	J C Stagey		$2.00
"	Nov 27	Wm H. Comegys Louisa Hurtz	Balto "		Machinist	24 17	J C Stagey		$3.00
									34635

Marriage Record.

Date.		Names of Parties.	Residence.	Place of Birth.	Occupation of Male.	Age.	Officiating Minister.	Remarks.	346.35
1878	Decmbr 15	John. W. Stokes Jennie. M. Holland	Balto "		Refiner	32 19	J. C. Stagey		$3.00
"	Decembr 18th	Sydney. V. Adams Mary. E. Mitchell	Somerset Co Md Balto		Telegraphist	21 18	J. C. Stagey		$5.00
"	Decbr 19th	John F Knoches Mary Putman	Balto "		Cigar Maker	24 24	J. C. Stagey		$1.00
"	Dec 19	Walter. D. Orem Emma V. Sefton	Balto "		Sailor	22 20	J. C. Stagey		$5.00
"	Dec 24th	John. F. Hendrickson Levia. J. Gates	Philadelphia Pa Washington		Engineer	30 21	J. C. Stagey		$5.00
"	Dec 31st	Barnet. R. Montooth Frances. A. Mahan	York. Co. Pa Balto		Laborer	37 30	J. C. Stagey		$5.00
1879	Jany 15	James Logan Jr H. V. Galloway	Balto "		Councilman	42 20	J. C. Stagey		$5.00
"	Jany 20th	S. N. Hill S. E. Claggett.	Balto. "		Clerk	39 24	J. C. Stagey		$2.00
"	Jany 29th	James. T. Elliott State. E. Mockley	Balto "		Driver	34 39	J. C. Stagey		$1.00
"	Jany 29th	Chas. P. Elliott Amelia Parrish	Baltimore "		Farmer	25 21	J. C. Stagey		$2.00
"	Feby 4	W. J. Mitchell Octavia. M. Jones	Balto "		Barmicher	23 25	J. C. Stagey		0.
1878	Dec 24	Jas. M. Gillespie Amelia A Hamuth	Balti "		Farmer	46 28	J. C. Stagey		$5.00
1879	Feby 18th	Jas E Griggs Sarah E. Collins	Balto "		Clerk	23 21	J. C. Stagey		$3.00

Marriage Record.

Date.		Names of Parties.	Residence.	Place of Birth.	Occupation of Male.	Age.	Officiating Minister.	Remarks.	38885
1879	March 2	Wm H. Burgess Carrie Kenney	Baltimore "		Carpenter	25 19	J. C. Stagey		$3.00
"	March 2	Frank Totten Lizzie Leffler	Balto "		Clerk	22 21	J. C. Stagey		$2.00
"	March 3	John J. Watts M. E. Cross	Balto "		Driver	22 17	J. C. Stagey		$2.00
"	March 3	C. J. Boteler C. A. C. Herling	Balto "		Shoemaker	28 20	J. C. Stagey		$2.00
"	March 6	Robert Lohman S. R. Waite	Balto "		Butcher	23 18	J. C. Stagey		$1.00
"	March 25	Wm C. Hutchison Annie M Bradyhouse	Balto "		Mariner	32 18	J. C. Stagey		$2.00
"	March 25	Thos. R. Heman Annie Dutton	Balto "		Clerk	21 19	J. C. Stagey		$1.00
"	March 26	Wm H Kalbfus Nellie Whitlen	Balto "		Carpenter	30 24	J. C. Stagey		$5.00 $10.00
1879 April 2	April 2	Levin L. Collison Carrie Mc Lantz	Balt "		Seaman	27 20	Joseph France		
1879	April 29	Emil Heese Ida Virginia Smith	Balt "		Hotel Keeper	22 20	Jos. France		
"	May 4	Wm H. Welch Sarah Berlin	Balt "		Barber	24 19	Jos. France		
"	May 10	John J. Townsend Mary O. Lambden	Balt "		Carpenter	31 26	Jos France		
"	May 26	Jno. J. Baker Maggie J Keener	Balt "		Pilot	23 20	Jos France		

Marriage Record.

213

Date.		Names of Parties.	Residence.	Place of Birth.	Occupation of Male.	Age.	Officiating Minister.	Remarks.
1879	May 28	Robert H. Legg Maggie Williams	Balt "		Provision Dealer	27 21	Joseph France	
"	June 1	Alfred W. Hildebeth Annie Kemp	Balt "		Engineer	25 20	Jos. France	
"	June 11	Edward M. Giles Emma J. Evans	Balt "		Clerk	21 20	Jos. France	
"	June 18	Wm H. Vaughan Sadie Brace	Balt "		Hucksterer	27 17	Jos. France	
"	June 19	Wm H. Fooks Wilhelmina Klipper	Balt "		Mariner	29 18	Jos. France	
"	July 3	Otten Crawford Stella Gray	Balt "		Stationary Agt	26 25	Jos France	
"	July 17	Peter M. Swain Isabella E. Floyd	Balt "		Engineer	31 20	Jos. France	
"	July 31	Wm Henry Smith Charlotte M. Yates	Balt "		Restaurant	24 24	Joseph France	
"	Aug 1	Jno. M. Coleman Virginia H. Jackson	Balt Alexandria Va		Ship Boat Man	25 18	Joseph France	
"	Aug 19	Wm M. Hobbs Hattie A[illegible]rrington	Carroll Co. Md " "		[illegible]rmer	30 28	Joseph France	
"	Aug 20	George Wacker Sarah Battee	Balt "		Coach Painter	20 18	Joseph France	
"	August 25	John R. Kirby H. Agnes. Blades	St Michaels Talbott Co. Md " " " "		Mechanic	28 20	Joseph France	
"	August 28	Wm. J. Storm Margaret Stevenson	Balt "		Car Painter	27 20	Joseph France	

Marriage Record.

Date.		Names of Parties.	Residence.	Place of Birth.	Occupation of Male.	Age.	Officiating Minister.	Remarks.
1879	August 28	Anthony J. Weigert Lizzie J. Guthrie	Balt "		Salesman	21 19	Joseph France	
"	Sep 2	Edward White Caroline Hackett	Balt. "		Steward. Colored.	25 20	Jos. France	
"	Sep 15	Captain Edar Jenkins Rose Perkins Spencer	Balt. "		Seaman	41 23	Jos. France	
"	Sep 16.	Charles Highler Mrs Mary E. Lee	Balt. "		Cork Factor Widow	32 38	Jos. France	
"	Sep 29	Wm A. Watts Ella M. Gray	Balt. "		Junk Dealer	28 22	Jos France	
"	Sep 29	James Henry Jones Mary Bennett	Balt.		Tinner	26 20	Joseph France	
"	Sep 30	Samuel P. Nicoll Carrie E. Culver	Balt. "		Stockdealer	23 24	Joseph France	
"	Oct 1	Jno. E. Coleman Josephine Dutton	Balt. "		Painyman	30 26	Jos France	
"	Oct. 2	Robert O. Wilkinson Sarah Newman	Balt.		Tinner	21 18	Jos. France	
"	Oct 3	George M. Smith Rose Ann Hughes	Balt. "		Boiler Maker	28 23	Jos. France	
"	Oct 8	Charles E. Barnes Ruby A. Graves	Balt.		Merchant	22 20	Jos. France	
"	Oct 13	Wm D. Franklin Mollie Benton	Balt "		Cooper Maker	26 17	Jos. France	
"	Oct 16	James Mercer Annie Brannen	Balt "		Tinner	21 17	Jos. France	Standard a promissory Note for $5.00 - which was not paid

Marriage Record.

Date.		Names of Parties.	Residence.	Place of Birth.	Occupation of Male.	Age.	Officiating Minister.	Remarks.
1879	Oct 16	Geo. A. Skinner Anna C. Frazier	Richmond Va Balt.		Engineer	31 21	Joseph Frances	
"	Oct 22	Edward F. Matthews Annie B. Webb	Balt Co. Md " " "		Real Estate Broker	24 21	Jos. Frances	Baptism of Officiating Minister
"	Oct 27	Frank Baldwin Ruth A. Spraggs	Anne Arundel Co. Md " " "		Farmer	22 20	Jos. Frances	
"	Nov 4	Wm Alexander Peppler Mary Mc Mahon	Balt. Philadelphia		Butcher	22	Jos. Frances	
"	Nov 17	Charles F. Wantrach Celia M. Shannon	Balt "		Organ Maker	27 27	Joseph Frances	
"	Nov 18	Jno. W. Silverwood Caroline Intermarle	Balt "		Clerk	30 26	Jos. Frances	
"	Nov 18	Isaac B Lloyd Jennie Steiner	Balt. "		Painter	24 17	Jos. Frances	
"	Nov 25	Geo. W. Catterton Sarah Alice Taylor	Balt "		Painter	25 19	Jos. Frances	
"	Dec 16	Geo. T. Eagleton Kate M. Carr	Balt. "		Butcher	23 20	Jos. Frances	
"	Dec 18	Capt. Wm F. Collison Sarah E. Ashcom	Balt "		Mariner	28 22	Jos. Frances	
	Dec 21	Lemuel McCamicle Mollie E. Hamlin	Balt "		Shoemaker	25 25	Jos Frances	
	Dec 25	Jno H. Watkins Sarah I. Wilson	Balt. Co. Md " " "		Merchant	34 23	Jos. Frances	
1880 January	7	Jno. Stephen Jr Kate R. Ramsey	Balt		Carpenter	24 23	Jos. Frances	

Marriage Record.

216

Date.	Names of Parties.	Residence.	Place of Birth.	Occupation of Male.	Age.	Officiating Minister.	Remarks.
1880 Jany 13	George Henry Miller Mary Agnes Mattaugh	Balt "		Engine Maker	22 25	Jno France	
" Jany 20	Jno H. Gray Victory Andrews	Balt. "		Stockdealer	27 18	Jno France	
" Jany 27 (29)	Jno. P. Still Maude E. Cooke	Lincoln Mass Balt.		Architect Widow	46 27	Jno France	
" Jany 29	Jno. E. Covington Sarah F. Powell	Balt. "		Car Painter	42 30	Jas Pr France	
" Feb. 19	Wm F. Clark Ida V. Sheats	Washington D. C. Balt		Agent	22 17	Jas Pr France	
" Feb. 26	Samuel B. Horan Annie R. Greason	Balt "		Cabinetmaker	27 24	Jno. France	
" March 2	Henry W. Ironmonger Mary L. Brashears	Norfolk Va Balt		Machine Wood worker	27 21	Jno. France	
" March 25	Jno. B. Thomas Belle Ferrandini	Jas Haven. Conn Balt		Clerk	31 29	Jno. France	
" March 31	Wm J. Chenowith Lizzie P. Easter	Balt "		Carpenter	22 20	Jno. France	
" April 1	Wm L. Mitchell Maggie McKew	Balt "		None	28 29	Jno. France	
" April 5	Thomas E. Thompson Nellie W. White	Balt "		Carpenter Widower	30 22	Jno France	
" April 8	George W. Walker Mary E Thomas	Stafford Co. Va Cecil Co "		Laborer	28 25	Jno. France	
" April 14	Marcellus W. Love Rosa E. Johnson	Balt "		Mechanic	28 25	Jno France	

Marriage Record.

Date.		Names of Parties.	Residence.	Place of Birth.	Occupation of Male.	Age.	Officiating Minister.	Remarks.
1880	April 18	John Samuel Whitford Sophia A. Sheets	Balt "		Rolling Mills	32 29	Joseph France	
"	April 26	Jacob Smith Isabella M. Burley	Balt "		Police Officer	42 30	Jos. France	
"	May 4	Saml. D. Franklin Julia Engle Kearney	Balt "		Boiler Maker	23 20	Jos. France	
"	May 19	Jno. B. Elliott Ruth Ed. Leach	Balt "		Widower	38 28	Jos. France	Assisted by Rev. B. F. W. Peck.
"	May 27	Jno. H. Russell Emily White	Balt. "		Laborer	22 20	Jos. France	
"	May 27	Robert H. Simpson Mc. Ellen Ray	Balt. "		Ship Joiner	25 23	Jos. France	
"	June 7	Stephen A. McCarty Mary A. Russell	N York Balt.		Widow	38 35	Jos. France	
"	June 29	Samuel H. Taylor Nellie E. Redmond	Ann Arundel Co. Md " "		Painter	27 26	Jos. France	
"	June 30	Wm J. R. Harrison Rose Thorn	Balt. "		Laborer	23 23	Jos France	
"	June 30	Charles E. Johnson Kate Caulk	Balt. "		Can Caulker	25 18	Jos France	
"	July 8	Samuel Henry Mary Edelman	Balt "		Carpenter	22 20	Joseph France	
	July 22	Matthew Price Fanny Wilson	Balt "		Farmer	31 25	Jos. France	
	August 1	David M. Smith Laura V. Rodgers	Balt. "		Laborer	21 19	Jos France	

217

Marriage Record.

Date.		Names of Parties.	Residence.	Place of Birth.	Occupation of Male.	Age.	Officiating Minister.	Remarks.
1880	August 2	John Miser Susan Nelson	Balt "		Seaman	23 19	Jospeh Frances	
"	Sep 1	Milford C. Downs Ida M. Carson	Balt. "		Merchant	23 22	Jos. Frances	At Carrollton Hotel —
"	Sep 2	Elisha W. Owen Davis Sarah E. Burgan	Balt. "		Book Keeper	24 21	Jos. Frances	
"	Sep 6	James Walter Jenkins Nellie J. Bean	Balt "		Painter	24 19	Joseph Frances	
"	Sep 29	Charles H. Murphy Lou Hubbard	Norfolk. Va Balt.		Salesman. Widower	25 21	Jos. Frances	No Fee. promise, but failed
"	Sep 29	Wm J. Schaff Jr. Ida C. Upperman	Balt "		Broker Widow. Widower	40 25	Joseph Frances	
"	Oct 6	Jno. Kratz Mary E. Grain	Balt. "		Carpenter	22 18	Joseph Frances	
"	Oct 9	Clayton J. Brashears Emma J. Thornton	Balt "		Clerk Widow	24 20	Jos. Frances	
"	Oct 14	Joseph E. Marriott Kate Gates	Balt "		Bricklayer Widow	30 28	Jos. Frances	
"	Oct 21	Alexander J. Ransom Mary Dietrich	Carroll Co. Md " " "		Physician	30 22	Jos. Frances	
"	Oct 28	Walter L. Briscoe Isabella Lewis	Balt. "		Bookkeeper	21 18	Jos. Frances	
"	Nov 4	Jno. W. Jones Ida C. Gretty	Balt "			22 20	Joseph Frances	
	Nov 10	Wm H. Yates Emma Keene	Balt Worcester Co. Md		Paper Hanger Widow	40 30	Jos. Frances	

Marriage Record.

219

Date.		Names of Parties.	Residence.	Place of Birth.	Occupation of Male.	Age.	Officiating Minister.	Remarks.
1880	Nov. 24	Wm. Francis York Anna Sweed	Balt. "		Coach Trimmer	23 22	Jos. France	
"	Dec 1	Capt. Noah Webster Rosena White	Somerset Co. Md " "		Mariner	23 17	Jos. France	
"	Dec 11	August Sauer Sarah E. Irving	N York Balt.		Show Case Maker	21 19	Joseph France	
"	Dec 13	Charles J. Welch Nellie R. Bellman	Balt. "		Merchant Modiste	42 25	Joseph France	
"	Dec 16	Wm J. Saulsbury Mary A. Abbott	Balt. "		Stockdealer	26 19	Jos. France	
"	Dec 23	Albert Knauff Agnes Nicol	Balt. "		Harness Maker	22 21	Jos. France	
"	Dec 26	Jno. T. Cockey Kate Galloway	Balt "		Machinist	22 20	Jos. France	
"	Dec 30	George L. Tucker Kate E. Vance	Queen Anns Co. Md Balt.		Farmer	36 21	Jos. France	
"	Dec 30	George W. Brooks Ellen W. Harris	Balt "		Optic Thumbler Colored	41 42	Jos. France	
1881	Jany 16	Joshua H. Miller Amelia L. Henning	Balt. "		Cigar Maker	25 19	Jos. France	
"	Jany 19	Richard Shaw Martha Mason	Balt. Co. Widower " " Widow		Farmer	48 25	Jos. France	
"	Jany 19	Wm R. Graham Mary Harris	Balt. "		Express man	30 20	Jos. France	
"	Jany 25	Joshua F. Taylor Martha Pedrazzi	Balt. "		Carpenter	29 23	Jos. France	

Marriage Record.

Date.		Names of Parties.	Residence.	Place of Birth.	Occupation of Male.	Age.	Officiating Minister.	Remarks.
1881	Feb. 2	Wm. J. Shannon Louisa R. Messersmith	Balt "		Merchant	30 20	Joseph France	
"	Feby 16	James W. New Emma C. Mayle	Balt "		Sailor	28 20	Jos France	
"	Feb 21	Wilbur White Lizzie Hunt	Balt "		Seaman	21 20	Jos. France	
"	Feb 23	Wm Neakley Marks Annie V. E. Leach	Balt "		Fireman	21 18	Jos. France	No fee.
"	Feb 24	Franklin W. Merryman Elizabeth R. France	Balt. "		Real Estate Broker	34 26	Jos. France	At Fint. M. E. Church assisted by Rev Mr Wilbur.
"	March 4	Wm Henry Everett Kate Elizth. Haslup	Balt "		Carriage Painter	26 25	Joseph France	
"	March 16	Joseph Luecking Mathilda Schilling	Balt "		Butcher	22 20	Joseph France	
"	March 29	James W. M. Waldemann Lizzie L. Young	Balt "		Shoe Cutter	30 20	Jos. France	
"	April 15	James McCann Jessie Stimbler	Balt Co. Md " " "		Merchant	20 18	Jos. France	
"	April 26	Gustave Wm Heck Maggie R. Armendt	Balt. "		Coach Painter	21 18	Jos. France	
"	April 27	Wm. F. Jones Margaret Elizth Burns	Balt "		Painter	25 25	Jos France	
"	April 25	Wallis H. Watson Emma J. Carr	Balt "		Sea Witness	24 24	Jos. France	
"	May 8	Charles E Crowder Fannie E. Fowler	Balt "		Plumber	21 22	Jos. France	

Marriage Record.

221

Date.	Names of Parties.	Residence.	Place of Birth.	Occupation of Male.	Age.	Officiating Minister.	Remarks.
1881 May 14	James. W. Boyd Mary L. Bowen	Balt- Portsmouth. Va		Clerk	24 21	Joseph Frances	
" May 18	Robt. J. Bamberger Jeanie Smith	Balt "		Grocery	23 20	Jos. Frances	
" May 19	Matthew Surguy Laura Freeman	Balt. Co Md " " "		Farmer	24 21	Jos. Frances	
" May 20	Wm L. Boarman Mary M. Groeninger	Balt "		Book Keeper	21 20	Jos Frances	
" May 24	Nathaniel L. Brandreth Ellen Maria Farmer	Balt. "		Laborer	25 20	Jos. Frances	
" May 25	James J. Filch Mary Annie Roth	Balt. "		Plumber	21 18	Jos. Frances	
" June 1	Robert A. Glenfelty Georgia M Rutter	Balt- "		Stevedore	20 19	Jos. Frances	
" June 6	George M. Grace Eliza M. Griffiths	Balt- Co. Md " - "		Gardener	23 19	Jos. Frances	
" June 15	Milton B. Williams Ida Virginia House	Balt- "		Cashier	23 24	Jos Frances	
" June 16.	Charles M. Haynes Eunice E. Sevier	Balt. "		Carpenter	24 22	Jos. Frances	
" June 19	George J. Gipe Emma Mc Intosh	Balt. " Indiana		Carpenter	30 32	Jos Frances	
" June 30	James Alex Clary Sarah Frances Fishpaw	Harford Co Md Balt-		Laborer	21 20	Jos Frances	
June 30	Jos. M. Chapman Ida M. E. Hautrich	Balt- "		Weaver	23 19	Jos Frances	

Marriage Record.

Date.		Names of Parties.	Residence.	Place of Birth.	Occupation of Male.	Age.	Officiating Minister.	Remarks.
1881 July	26	Wm A Chalk Laura Virginia Bergan	Balt. Md "		Mich Master	36 25	Joseph France	
"	26	Clinton M. A. M Curdy Eleanora Lee	Balt. "		Worker	24 19	Jos. France	
August	3	Jno. C. Brown Lucie A. Konig	Balt. "		Electrician	23 22	Jos. France	
"	4	Isaac H. Rawlins Mary L. Bearman	Balt. Co. Md " " "		Farmer	50 18	Jos. France	
"	4	Wm S. Smith Mary Jane Staley	Balt. "		Laborer	27 21	Jos. France	
"	11	Harry F. Welch Ladonia Brown	Balt. Md Lancaster Co. Pa			30 21	Jos. France	
"	16	Harry Brown Laura L. Benney	Balt. "		Blacksmith	23 18	Jos. France	
"	16	Millard F. Mace Florence V. Allen	Balt "		Bottling	25 20	Jos France	
"	18	Charles N. Miller Kate Roder	Balt "		Foreman	25 19	Jos France	
"	30	Henry J. Meier Mary C Forsyth	Balt "		Cigar Maker	23 20	Jos. France	
Sep	4	Charles E. Woods Emma V. Matthews	Balt "		Captain	26 26	Jos. France	
"	14	Henry Wc Jay Kate Farquarson	Balt "		Married	28 29	Jos. France	Widow
	20	Wm H. C Bishop Louisa D. Klingshoefer	Balt Montgomery City. Mo		Lawyer	23 20	Joseph France	

vv3

Marriage Record.

723

1881 Date.		Names of Parties.	Residence.	Place of Birth.	Occupation of Male.	Age.	Officiating Minister.	Remarks.
Sep	20	Samuel C Brown Mary A. Miller	Balt "		Gilder & Silver plater	22 24	Joseph Frances	
Sep	25	James Tell Johnson Mary Elizabeth Horst	Balt "		Clerk	24 19	Joseph Frances	
"	27	Samuel J. Miller Blanche V. Pumney	Balt "		Clerk	21 17	Joseph Frances	
"	27	Wm R. Scott Fanny R. Nicholson	Balt "		Brakesman	22 21	Joseph Frances	
"	28	Wm F Bradley Ida M. Johnson	Balt "		Fireman	34 22	Joseph Frances	Widower - Colored people
"	28	James Green Elizabeth E Hartman	Harrisburg Balt		Engineer	39 38	Joseph Frances	Convicted of Perjury - Sentenced to 4 years
Oct	4	Adolphus J. Long Annie R. Cathcart	Balt "		Juror	26 19	Jos. Frances	
"	11	Marion Shanklin Annie G. Greer	Balt Co "		Wheelwright	24 19	Jos. Frances	
"	17	Janette E. Montgomery Emma Frances Hickmore	Balt "		Carpenter	29 22	Jos. Frances	
"	17	Thomas E. Bennett Mary J Collinson	Balt "		Captain	28 23	Joseph Frances	
"	27	Solomon H. Johnston Amelia Adaline Johnston	A. A Co. Md " "		Farmer	23 19	Joseph Frances	
Nov	3	Winfield N. Roberts Ida E. Moore	Balt "		Captain	26 20	Jos. Frances	
	16	Josiah Landis Sarah L. Busick	Rockingham Co. Va Balt		Farmer	25 24	Jos Frances	

Marriage Record.

1881 Date.		Names of Parties.	Residence.	Place of Birth.	Occupation of Male.	Age.	Officiating Minister.	Remarks.
Nov	21	Patrick F. Russell Anna E. Rogier	Balt "		Carpenter	38 22	Joseph France	
"	23	Charles H. M. Stoner Ida B. Milburne	Balt "		Carpet maker	27 23	Jos. France	
Dec	6	John Asbury Foxcroft Ella M Cracken	Balt "		Book keeper	24 18	Jos France	
"	8	George P Nichols Elizabeth E. King	Balt "		Printer	23 21	Joseph France	
"	14	James P. Harp Martha E. Ridgley	Balt "		Mechanic	29 26	Jos. France	
"	15	John Rapperle Cassie E Hayward	Balt "		Brass maker	33 23	Jos. France	
"	18	George Johnson Nannie E Robertson	Balt "		Captain	22 19	Jos. France	
"	20	George M. Ch. Gorton Frances Genevieve Hartman	Balt "		Book keeper	37 21	Jos. France	
"	21	Thomas J. Milligan Mary M. Padgett	Balt "		Captain	27 19	Joseph France	
"	22	William Merriken Ann M. Fields	Balt "		Merchant	55 57	Jos. France	Widower Widow
1882 Jany	30	Wm J. Markland Rebecca J. Green	Balt Co "		Clerk	27 23	Jos France	
"	31	John H. Vendicken Ellen E. Mead	Balt "		Tobacconist	28 20	Jos. France	
"	31	John Matthews Hartzell Mary Elmer Stnoor	Balt "		Clerk	22 21	Jos France	

Marriage Record.

1882 Date.		Names of Parties.	Residence.	Place of Birth.	Occupation of Male.	Age.	Officiating Minister.	Remarks.
Feb	2	George W. Hughes Mary J. Williams	Balt Co "		Farmer	20 40	Joseph Frances	Parents consented - The woman a widow - owner the Farm upon which Parents are tenants.
"	8	Harry L. Nicol Mollie E. McDaniel	Kansas City. Mo Balt		Merchant	25 22	Jas. Frances	Married in Church
"	13	Archibald Marshall Isabella M. McGowan	Balt "		Huckster	31 23	Jas Frances	
"	19	George W. Efford Mollie S. Pines	Balt "		Fireman	21 21	Jas Frances	
"	23	Matthias McElvee Emma E. Wilson	Balt		Laborer	37 23	Jas Frances	
"	23	James J. Gardner Mary Lark	A.A Co Md		Farmer	25 25	Joseph Frances	
"	28	Charles P Stanley Martha A Granger	Balt "		Salesman	34 37	Joseph Frances	Widow
March	1	Jno R Whittemore Fannie E. Perry	Balt "		Moulder	30 21	Jas Frances	
	3	John W. Mohrman Margaret Hopkins	Balt "		Butcher Knife	24 29	Jas. Frances	
	5	Benjamin B. Greenwood Augusta Herring	Balt "		Clerk	21 20	Jas. Frances	
	15	John H. Buck Laura Connell	Balt "		Bar Keeper	23 19	Jas Frances	

Caroline Street
Methodist Episcopal

Church Record, 1882-1900
Probationers Record, 1882-1900 pp. 1-32
Class Record pp. 33-97
Members (arranged alphabetically) pp. 98-121
Pastoral & Statistical, 1892 p. 122
Baptisms, 1882-1895 pp. 123-137
Marriages, 1882-1894 pp. 138-176

W G Herbert		67.00 ✓
Parker		15.00 ✓
Memm		25.50 ✓
Langrall		20.00 ✓
Williams		26.00 ✓
Hughes		29.00 ✓
Cudney	$6.00	16.00 ✓
Aahem		20.00 ✓
Phileips	1.25	1.25 ✓
Sara Robert		30.00 ✓
		249.75
		16.00
		$265.75
Camp		5.00
		25.00
		3.00
		2.00
		$300.75

James Gregory — Richard Everette
secretary

Class Joiner

Anna Gallaway
George W Gardner
Martin Gibson
Belle Hendrick
Catharine Hredon
John W Holland & Wife
Isa Hall
Thomas Harrow & Wife
Alice House & Husband
Della Harris
Anna Henry
W E Hutchinson & Wife
Eva Laubenstein
Dyre Jackson. Removed by Mike Cook.
Ida Jones
Louise Gibb
Bruce Reeves
Dave Lemming

Evelyn R Lamm
aug 14, 1901

Wm J Lamm
Oct 26 1903

I O 3-3624

Get word.

Louisa Mathany
Robert Maxwell
Alice Magness
Lake Miller
Bryan S Mann
Thomas Poteet
Albert F. Paul
Frank K. Powell
George O Phillips
Lizzie Rhinehart
Frank Rhinehart Wife
Sarah Rockhold
Chester C Rogers
Mary C Rollerson Wife
Pearl Stark
Edward Yoe Bell
Rebecca Smith

Jesse Courtney
Mary Acker
Rose Mc Canny X.
Fannie Beall
George Borden
Fannie Booth
Cora Baker
William C Britton
Lizzie R Britton
Elizabeth Gilley X Ramon mother Cathy Jane
Jane Courtney
Belle Colling
Dora Courtney
Kenneth Crane
Ida Courtney — To Price Class —
Mary Dennis
Ida Daugherty Married A Schwarz Assault
Jefferson Davis
James O Dunn Died
Laura Faudeman
Nicholas Foxcraft
Fox craft
Willard C Fallen

Welgon R Lamm
Aug 14, 1901

Wm J Lamm
Oct 26 1903

I O 3 - 362 y

Get rend.

Probationers' Record.

1882	Names.	State in Life	Residence.	When Received.	By Whom Received.	Class Joined.	When and How Baptized.	When and How Disposed of.
March	Mary A. Kellogg		Secondary & Delaware	March 1882	Rev. G. W. Reid	Pastor		Admitted
	Jarvis E. Atkinson		281 E. Lombard	" "	"	Parker		"
	Annie Bowen			" "	"	Price		"
	Laura C. Ramsey			" "	"	"		"
	Edward Nickum			" "	"	"		Dropped
	Lizzie C. White			" "	"	"		
	J. Rollison		116 Chestnut	" "	"	Blades		Admitted
	Robert Robson			May 20 "	"	Miller		"
	Selina Robson			" " "	"	Mitchell		"
	Frank Tyler			" "	"	Miller		Dropped
	Belle Lucas			" "	"			"
✓	Mamie Gibbs			July 25 "	"	Mitchell		Admitted
	Joseph Speaks			Sept. 5 "				Removed
	Lidie Robson			Sept. 19 "	"	"		
	Fannie Williams			Oct. "	"	Adams		Died July 17 1883
	Margt. J. Horem			" 24 "	"	Grayson		Admitted
✓	Clarence G. Barnett			" "	"	Catrup		
✓	Wm. N. McCullough					Parker		
	Margt. Moore					Grayson		Admitted
	Louisa L. Ewalt					Pastor		"
✓	Alice E. Gray					Miller		
	Annie Bell					Gregory		Admitted
	Mary A. McComas					Pastor		"
	Mary R. Langdon					Mitchell		"
	Francis Bramble					Gregory		"
	Wm. L. Cullen			Jan 14 1883		Parker		"
	Maggie M. Kynauff			" "		McDaniel		"
	Eliza Hopkins			" "		Parker		"
	Thos. H. Hooper			" 17 "		Mitchell		"
	Annie Cullen			" " "		Pastor		Removed
✓	Emma House			" 26 "		"		
	Annie Brown			" 28 "		"		Backsliden
	Jane Pearce			" " "		Mitchell		Dropped
	Annie Mason			" " "		Pastor		Admitted
	Rebecca Strahler			" " "		"		Continued
	Kate Webber			" " "		Price		Dropped
	Fanny Hale			" " "		"		"
	Parker T. Bean			Feb 11 "		Catrup		Admitted

Probationers' Record.

	Names.	State in Life	Residence.	When Received.	By Whom Received.	Class Joined.	When and How Baptized.	When and How Disposed of.
39	Alice Shavington		58 Gough St.	Feb 18 1883	B. G. H. Reid	Price		Admitted 22
	Mary Gregler		150 E Pratt	July 24 1883		Gregory		Continued
	Thomas Maston		174 E. Balto.	July "		McDaniel		Admitted
	Martha Fairbanks		92 N. Ann	Aug 3 "		Catrup		"
	William Brashears		135 E. Pratt	Aug 1883		Miller		Dropped
	Thomas Tuvedell			Oct. 5 "		Mitchell		Admitted
	Mary Podda		24 Hoquiath	" " "		"		"
	Daniel S. Deacon			Nov 10 "		"		"
	Georganna Deacon			" " "		"		"
	Sarah G. High		13 S. Caroline	" " "		"		Continued
	Florence Jackey		157 E Monument	" "		Catrup		Admitted
	Joseph Marler			Dec. 3 "		Miller		Removed
	Mary Duvall							Admitted
	Mary Mitchell		61 N. Caroline	" "		Simpson		Admitted
✓	Mazzie Duvall			" 9 "				
	Mary Langdon		59 S. Caroline	" 11 "		Mitchell		Admitted
	Margaret Langley		41 " "	" 16 "		Price		Admitted
	Lezinia Cumbaland		34 Granby	" " "		"		"
	Agnes Mills		67 S. Ann	" " "		McDaniel		Removed
✓	Lucy Miles		37 N. Bond	" " "		Porter		Admitted
✓	Nellie Shank		222 Gough	" " "				
✓	J. H. Cannins		127 Thames					
•	Mary Hooper		57 S. Caroline			Mitchell		Admitted
	Lula Downing		175 E. Pratt			Porter		Removed
	Belle Young		68 S. Bond			Parker		Admitted
	Emma Steuber			Dec 18 "				"
	Mark Hill					Catrup		"
✓	Overton Humphries		22 Holm	Feb 10 84		Simpson		
24	Mary Quinsky		156 E. Pratt	" "		Gregory		16
	Helen Alma Jones		22 N. Bond	April 6 1884		Catrup		Admitted
	Mary C. Waltham		240 E. Fayette	April 1884		Price		"
	Martha J. Fowler		22 S. Bond	" "		Catrup		"
✓	Ida Mitchell		240 E. Fayette	" 20 "		Price		"
	Richard Fowler		22 S. Bond	" 27 "		McDaniel		Admitted
	Hattie Sanders		71 S. Bond	May 1 "		Hunt		"
	Alice Magnus		297 E. Monument	" "		"		"
	Mary Demey		172 Odeano	" 4 "		McDaniel		"

Probationers' Record.

Names.	State in Life	Residence.	When Received.	By Whom Received.	Class Joined.	When and How Baptized.	When and How Disposed of.
Octavia Wonderly		330 E. Lombard	May 4- 1884	B. G. W. Reid	Parker		Admitted
Michael Halm		228 E. Fayette	" 22 "		Hurst		Dropped
Lemuel Hazlemoon		43 S. Washington	" " "		Eatenp		Admitted
Sadie Stover		22 S. Bond	" " "		"		" "
Kate Brown		294 McDonough	June 1- "		Price		"
Alberta Leach		Spring Street	" " "		Hurst		"
Caroline Brumfield		232 E. Fayette	" 1884		Simpson		"
Lucie Yockey		157 E. Monument	" "		McDaniel		"
John Hampton		53 E. Baltimore	Dec. "		Eatenp		"
Caroline M. Hampton		" "	" "		Easton		"
William R. Adams		185 Hudson St	Oct. 19. "		Hurst		"
Sarah E. Jones		260 E. Lombard	Dec. 5 "		"		"
Lydia Phipps		168 S. High	" 7 "		Price		? 18
Mary E. Lloyd		156 McElderry	June 8- 1885		"		Admitted
Elizabeth Chisholm		71 Barnes St	" 24 "		Miller		"
John L. Armstrong		57 S. Bond	" 23 "		Pearce		"
Lurlene Booth		29 Forsyth	" " "		"		"
Clifford G. Fiddes		119 Lamvale	" " "		"		"
Lizzie Gregory		55 S. Eden	" 25 "		Price		"
Augusta Nelson		52 N. Caroline	" " "		"		"
Clara Taylor		357 E. Balto	" 28 "		Eatenp		"
Emma Hart		Jackson	" " "		Hurst		"
Irene Taylor		359 E. Baltimore	" " "		Gordan		"
Lizzie Fairbanks		270 E. Pratt	" " "		"		"
Ella Taylor		359 E. Balto	" " "		"		"
Florence Smith		260 E. Fayette	" " "		"		"
Sidonia Sanks		508 W. Pratt	" " "		"		"
Lucy Yockey		157 E. Monument	" " "		Eatenp		"
Fanny Courtney		59 N. Caroline	" " "		Hurst		Admitted
Lizzie Daugherty		161 E. Monument	" " "		Eatenp		"
Lizzie Courtney		59 N. Caroline	" " "		Price		
Logan Carter		41 N. Bond	" " "		Eatenp		
Peter Baker		Bond & Baltimore	" " "		"		
Frank Iffer		172 E. Lombard	" " "		Gregory		
Charles Corsman		84 N. Caroline	" " "		"		
James Courtney		59 " "	" " "		"		
Charles Moore		64 S. Durham	" " "		"		
Susie Harris		25 Granby St	" " "		Eatenp		

Probationers' Record.

Names.	State in Life	Residence.	When Received.	By Whom Received.	Class Joined.	When and How Baptized.	When and How Disposed of.
Lillie Carter		41 N. Bond	Jan 28 1885	B. L. H. Reid	Catmp		
Lillie Adams		44 S. Eden	" " "		"		Admitted
Annie T. Taylor		38½ E. Baltimore	" " "		"		"
Bessie Harryman			" " "		"		"
Willa Irene Dorsett		Fayette & Eden	" 30 "		Price		
Josephine Magnus		197 E. Monument	" " "		Hart		Admitted
Lottie Walker		Gist Street	" " "		Catmp		
Laura Fedderman		311 E. Lombard	" " "		"		"
Nellie Brown		308 E. Baltimore	Feb. 1 "		Pearce		
John Paul		10 Ann St	" " "				
John H. Rowe		108 S. Eden	" " "		Catmp		
Milton Rowe		" " "	" " "		"		
Lucy Nicholson		107 N Caroline	" " "		"		"
William Hunter		303 Orleans	" " "		Hurst		"
Mary Hunter		" "	" " "		"		"
Mollie Davis		99 N. Broadway	" " "		Gordon		
Robert L. Osborne		274 S Broadway	" " "		McDaniel		
John Monroe		26 N Caroline	" " "		"		
William H. Mercer		96 S. Exeter	" 2 "		"		
Katie Evans		87 N. Bond	" " "		Miller		"
Robt J. Dutton		179 E. Baltimore	" 3 "		Hurst		
Sallie M. Dutton		" " "	" " "		"		Rem by certf June 15 1885
Annie Miles		457 E Lombard	" " "		Gordon		
James Hunter		211 Central Ave	" 3 "		Mitchell		"
Carrie Catmp		61 S. Eden	" " "		Catmp		"
Susan Morrow		127 S. Eden	" " "		Gregory		"
Ann Eliza Yocker		194 N Caroline	" 4 "		Davis		"
William Cravame		293 E. Fayette	" " "		Simpson		"
Henry Walker		Patterson Ave 2 doors from Oleans	" " "		Catmp		"
William J. Morrow		127 S. Eden	" " "		Gregory		
Edwin E. Grain		75 N. Broadway	" " "		Catmp		"
Chas. W. Andreas		217 Fairmount Ave	" 6 "		Mitchell		"
William J. Gregory		55 N. Eden	" " "		Catmp		"
Laura Hunter		211 Central Ave	" " "		Mitchell		"
Adderly Cooper		35 S. High	" " "		Catmp		
Sarah Newton		175 S Washington	" " "		McDaniel		" "
William E Newton		" " "	" " "		"		"

Probationers' Record.

	Names.	State in Life	Residence.	When Received.	By Whom Received.	Class Joined.	When and How Baptized.	When and How Disposed of.
	Dora Deacon		33 Harford Ave	Feb 8 1885	B. H. W. Reid	Mitchell		
	Mariah Younger		231 E. Fayette	" " "		Abbott		Admitted
	Enyma Elgert		63 Holland	" " "		Gregory		
	Thos Lampley		75 Barnes st	" " "		Parker		
	Annie J. Wilkinson		154 Bank st	" 13 "		Price		Admitted
	Sallie Ray		127 N. Broadway	" " "		Mitchell		"
	Ann M. Lane		10 N. Broad	" " "		Hart		
✓	James H. Thorington		18 S. Eden	" 15 "		Price		"
	Richard A. Smith		16 N. Bond	" " "		Parker		"
	Elizabeth Radda		24 Gisquith	" " "		Mitchell		
	Mary McClane		103 Gough	" 18 "		Hart		
	Thos J. Harrison		343 E. Fayette	" " "		Price		
	Edw M. Rheem		157 E. Monument	" 19 "		Catrup		
	Jennie Work		40 S. Caroline	" 20 "		Hart		Admitted
	Annie Nicol		214 Durham	" " "		Parker		
	Martina Shenton		52 S. Caroline	" " "		Catrup		"
	Katie C. Radda		24 Gisquith	" " "		Mitchell		
	Rachel Gray		110 N. Caroline	" 22 "		Reister		
✓	Josephine Langrall		111 S. Washington	" " "		Simpson		"
	Annie Lenning		228 E. Fayette	" " "		McDaniel		"
	Charles C. Clark		16 N. Bond	" " "		Simpson		"
	James F. Hall		161 E. Monument	" 23 "		Price		"
	Sallie E. Hall		" " "	" " "		"		"
	Sophia Gannon		334 E. Pratt	" " "		Mitchell		
	Laura Wallis		153 S. Ann st	" 25 "		Hart		
	Harriet Chard		23 S. Bond	" 26 "		Simpson		"
	Sarah Tyler		172 E. Lombard	" " "		"		
	Jennie White		424 Orleans	" " "		Hart		
	Ezel Riddles		119 Lansdale	" " "		Simpson		"
	Lizzie Wallis		153 S. Ann	" " "		Hart		"
	Bertha Wallis	"	" "	" " "		"		"
	George Wallis	"	" "	" " "		Simpson		?
	Mary E. Tyler		15 N. Caroline	" 27 "		"		
	Sadie Jones		224 Orleans	" " "		Hart		"
	Sadie Mair		157 Jefferson	" " "		"		
	Chas F. W. Nicol		214 Durham	March 1 "		Parker		
	Eva M. Hunt		203 S. George	" " "		Hart		
	Alfred J. Ray		127 N. Broadway	" " "		Simpson		Admitted

Probationers'

Names.	State in Life	Residence.	When Received.	By Whom Received.
Sophia Johnson		40 Spring Row	March 2. 1885	Rev. G. W. Reid
Maggie Elliott		520 Sisquith	" " "	
Ida B. Johnson		40 Spring Row	" " "	
Annie R. Johnson		" " "	" " "	
Mary Randall		52 S. Bond	" 3 "	
Martha A. Howard		380 E. Pratt	" " "	
Agnes McMillen		161 E. Monument	" " "	
Lillie M. Johnson		40 Spring Row	" " "	
Lulu S. Johnson		" " "	" " "	
Maggie R. Thompson		60 Forest	" " "	
Clementine Hobbs		19 N. Broadway	" 5 "	
Albert E. Voorhaus		234 E. Fayette	" " "	
John W. Givens		102 N. Caroline	" " "	
Clara Tufts.		310 Forest St.	Dec. 31 '85	
Olivia Whitler		251 No. Eden	" "	
David Tyler		Pat. Park Att. at Jeff'n [illegible]		
Marion Lindsay		94 No. Caroline	Jan. 3. 1886	
Nellie Mister		1025 E. Anne St.	" " "	
Geo. S. Brown		358 E. Baltimore St	" " "	
Sarah Ferguson		382 W. Baltimore "	" " "	
Sarah J. Foster		241 So. Bond "	" " "	
Wm Bremick		84 Fairmount Ave	" " "	
Mary Whitehurst		134 N. Caroline St.	Jan. 17 "	
Ida V. Foster		241 So. Bond "	" " 5 "	
Maggie Brown		341 So. Ann "	" " " "	
Dollie Hoey		84 Fairmount Ave	" " "	
Margt J. Cross		175 S. Wolfe St.	" " "	
Lee A. Wilson		2 So. Ann "	" " " "	
Edw. A. Wilson		102 So. " "	" 8 "	
Geo. Smith		309 Eastern Av.	" " "	
Emma Carroll		Dorchester Co. Md.	" 10 "	
Ella Price ?)		63 Forest St.	" " "	
Annie V. Foster		241 So. Bond "	" " "	
Mamie Shindler		23 N. Caroline St	" " "	
Harry Hunter		?	" 11 "	
Jas. A. Wilson		188 So. Bond "	" " "	
Willie C. Brashears		428 E. Eden "	" 12 "	

Record.

Class Joined.	When and How Baptized.	When and How Disposed of.
Estep		Admitted
Simpson		
Miller		Admitted
"		"
Gregory		"
Abbott		
Simpson		
Miller		"
"		"
Estep		"
Price		"

Probationers' Record.

Names.	State in Life	Residence.	When Received.	By Whom Received.	Class Joined.	When and How Baptized.	When and How Disposed of.
Clara Yeiffs		310 Forrest St.	Dec 31. 1886	Geo. B. Markham	Harris		
Olivia Whitles		251 No. Eden	" "	"	"		
Daniel Tyler		Balt. Pratt Nr. 4th Jeff. McElroy	" "	"	"		
Marian Lindsay		94 No. Caroline	Jan. 3. 1886	"	"		
Kate Marriott (nee E. Smith, deceased)		33 No. Bond	" "	"	Hurst		
Nellie Mister		102 So. Ann	" "	"	McDaniel		
Geo. D. Brown		308 E. Balto	" "	"	Hurst		
Sarah Ferguson		38½ W. Balto	" "	"	McDaniel		
Jas. A. Lester		271 No. Bond	" "	"	Hurst		
Wm. Penesmith		84 E. Fairmount Av.	" "	"	Miller		
Mary Whitehurst		194 No. Caroline St.	" 4	"			
Jas. T. Lester		271 No. Bond	" "	"			
Maggie Benson		841 No. Ann	" "	"	Harris		
Dolly Roney		82 Fairmount Av.	" 5	"	"		
Mary J. Knowles		175 So. Washington	" "	"			
Geo. A. Wilson		2 So. Ann	" "	"	Catrup		
Capt Isaac A. Mister		102 So. Ann	" 8	"	Reiter		
Geo. Smith		859 Eastern Av.	" "	"	Mitchell		
Emma Carroll		Dorchester Co. Md.	" 10	"	"		Removed by certificate as Probationer.
Ella Price		60 Gough St.	" "	"	Hurst		
Mamie Strenklin		286 No. Caroline	" "	"	Price		
Harry Hunter		?	" 11	"	Simpson		
Capt J. Mister		188 No. Bond	" 11	"	Harris		
Wm. C. Brashears		42 Mc Eldery	" 12	"	Miller		
Mary Olive		Cor. Madison & Bond	" 17	"	Price		
W. L. Warfield		446 E. Fayette	" "	"	Catrup		
Ida Tyler		207 Fairmount Avs.	" 18	"	Simpson		
Emma McCurdy		73 Chew St.	" 19	"	Harris		
Mary E. Apple		160 So. Register	" 21	"	Hurst		
Henry K. Donahue		Cor. Orleans & Young	" "	"	Harris		
Sarah Albaugh		73 Pearl	" 24	"	Catrup		
John Hughes Jr.		14 Fairmount Av.	" "	"	Simpson		
Ida Hunter		195 Madison St.	" "	"	Hunt		
Edw'd Hunter		" "	" "	"	"		
Sophia Butler		281 E. Lombard	" "	"	Price		
Fred'k Apple		160 So. Register	" "	"	Hurst		
Alice Gookley		97 Park Av.	" "	"	Hunt		

Withdrawn by Catharine Jones

Probationers'

Names.	State in Life	Residence.	When Received.	By Whom Received.
Helen S. Rogers		87 E. Pratt St.	Jan. 24. 1886	Geo. G. Markham
Ida McCulloh		196 E. Eager	" 30 "	"
Mary E. Wamsley		350 No. Gay	" — "	"
Henry A. Donahue		Cor. Orleans & Young	" ~ "	"
Lawrence E. Donahue		" " "	" ~ "	"
Edwd. Bell		225 E. Pratt	" — "	"
Alice Langrall		96 So. Washington	" — "	"
Mary K. Simpson		Chester	" ~ "	"
Walter Langley		48 So. Bond	" ~ "	"
Ida L. Henderson		129 McElderry	" ~ "	"
Lillie M. Cook		163 E. Pratt	" ~ "	"
Alice Parris		536 Aisquith	Feb. 1st "	"
Fredk Langrall		452 E. Lombard	" — "	"
Geo. W. Edgar		89 Milliman	" — "	"
John W. Wersham		344 Alicanna	" — "	"
Amanda J. Donohue		Orleans & Young	" — "	"
Wm S. Perry		11 Jackson St.	" — "	"
David L. McPherson		23 So. Chester	" 5 "	"
James Beall		93 No. Bond	" 10 "	"
Mary Robertson		17 " "	" — "	"
Lina Russell		879 No. Central Av.	" — "	"
Anna Vondersmith		Reisterstown Md.	" 12 "	"
Daniel West		213 No. Eden St.	" 14 "	"
Laura Green		130 Eager	" — "	"
Lucie Jackson		No. Broadway 229	" — "	"
A. M. Ashcroft		89 So. High	" — "	"
Mary Keller		85 Millemon	" 16 "	"
Ellen Smith		809 Eastern Av.	" 17 "	"
R. C. Foster		84 No. Eden St.	" — "	"
Lottie A. Erickson		89 Gough	" — "	"
Dora Broomfield		9 Irving Place	" — "	"
Aleck Erickson		89 Gough St.	" — "	"
Carl R. Saunders		40 So. Bond	" " "	"
Ida E. Carroll		60 Gough	" " "	"
Virginia Hughes		17 Pat. Park Av.	" " "	"

Record.

Class Joined.	When and How Baptized.	When and How Disposed of.
Miller		
Hurt		
"		
Gatrup		
Simpson		
Price		
Miller		
Harris		
Gatrup		
Hurt		
Gatrup		
Miller		
Gatrup		
Mitchell		
Gatrup		
Price		Inquire for her of Sister Shroud
Mitchell		
"		
Mitchell		
"		
Harris		
Mitchell		
Mitchell		
Hunt		
Simpson		
Pastor		

Probationers' Record.

	Names.	State in Life	Residence.	When Received.	By Whom Received.	Class Joined.	When and How Baptized.	When and How Disposed of.
March	1886 Laura Hurst			March 1886	A R Reiley	Simpson		
	Saml H Maddox			" "	" "	Harris		
	Thos Poteet		41 Mullinan St	"	Asbury R Reiley	Hurst		
	J b Garbuck		172 N Caroline St	" "	" "	Forks		
	Mary Golden		35 Mullinan St	" "	" "	McDaniel		
	Harriet Poteet		52 N Caroline St	April "	" "	Hurt		
	Mary E Stewart		66 N Caroline St	" "	" "	Hurst		
	Ella Wallace		286 E Monument St	" "	" "	McDaul		
	John Wallace		" " "	" "	" "	McDaul		
	William A Price		395 Asquith St	" "	" "	Hurt		
	E D Owen Davis		NE cor Orleans & Caroline	" "	" "	Forks		
	Albert C Hamill		64 Asquith St	May "	" "	Price		
	Ruth A M Hamill		" " "	" "	" "	Pastors		
	R J McClellen		86 N Bethel St	" "	" "	Forks		
	W Baker		161 Park Ave	June "	" "			
	Mary E Baker		" " "	" "	" "			
	Ida H Holland	S	28 N Caroline St	" "	" "	Mrs Gordens		
	Jacob Harr		590 Harford Ave	" "	" "	Parkers		
	Rachael E Gray		110 N Caroline St	" "	" "	Price		
	Kate Gester		108 N Wolf St	" "	" "	Hurt		
	Geo W Gester		" " "	" "	" "	Hurt		
	Jas E Carr		218 Orleans St	July "	" "	Hurt		
	Lottie Bitner		97 Boston St	Sept "	" "	Price		
	Mary L Becker		35 Harford Ave	" "	" "	McDaul		
	Nora Carroll		113 E Pratt St	" "	" "	McDaul		
	Julia Cooper			" "	" "	McDaul		
	Jas Nash		266 S Broadway	" "	" "	Hurt		
	Edmund Murry Clark	W	722 N Amr Boston St	" "	" "	Harris		
	Olivia Sweetzer		1123 E Pratt St	Dec "	" "	Harris		
	E R Howse		1323 E Fayett St	" "	" "	Peirce		
	Kath E Green		98 Bond St	" "	" "	Courtney		
	Emma Devaugh		81 N Central Ave	Jany 1887	" "	McDaul		
	Annie E Miller		2035 E Fayett St	" "	" "	Price		
	Jessee Keen		1796 Gough St	" "	" "	Price		
	Wm J Dorsell		1307 Holland St	" "	" "	Harris		
	Kath White		1406 E Balto St	" "	" "			
						McDaul		

Probationers' Record.

	Names.	State in Life	Residence.	When Received.	By Whom Received.	Class Joined.	When and How Baptized.	When and How Disposed of.
1883								
	Emily Hartt		221 E Fayett St	Janz 1884	Asbury R Reiley	Price		D
	Ella M Deacon	S	251 Boundry Ave	" "	" " "	Mitchel		A
February	Mary E Germain		1709 E Pratt St	Feby 1883	Asbury R Reiley			A
	George Cullum		15 S. Caroline St	" "	" " "	Hearts		Withdrawn
	Annie Cullum		" " " "	" "	" " "	"		"
	Annie Harrison		132 S Bond St	" "	" " "	Price		A
	Benj H Armstrong		225 N Bank St	" "	" " "	Price		A
	W H G Wilkerson		1822 Bank St	" "	" " "	Price		A
	Anna E Thomas		124 S Bond St	" "	" " "	McDaniel		D
	Dorcas Ennis				" " "	"		D
April	Kate R Ray		2318 Fairmount Ave	April 1883	" " "	Hearts		D
	W E Carr		1704 Orleans St	" "	" " "	W Hearts		A
	J W Holland	m	38. N Caroline St	" "	" " "	McDaniel		A
	Annie M Holland	m	" " " "	" "	" " "	" "		A
	George Watts		114 N Bond St	" "	" " "	Smiths		D
	Jas W Wilson		114 S. Caroline St	" "	" " "	" "		D
	Laura Dement		715 Bond S	" "	" " "	Price		D
August	Edith G Reiley	S	Parsonage	August 1883	" " "	Parker		Rem
	Rose Brougher	S	239 S Eden St	" "	" " "	" "		D
Sept	John Vogelweid			Sept 9 1883	" " "	Hearts		D
Oct	Lucy Trethaway	S	E Fayett St	Oct 1883	" " "	Eatrup		D
	Jennie Gaither	S	N Caroline St	" "	" " "	Parker		Rem
	Estelle "			" "	" " "	Hearts		D
Nov	M E Lockington	m	N Caroline St	Nov 1 1883	" " "			Diseased
	Wm T Lane	S	Chesnut St	2 "	" " "	Hearts		~~Dismissed~~ Diseased
	Milton Sheriden	S	York Road	6 "	" " "	" "		D
	Annie Williar	S	1414 E Monument	27 "	" " "	McDaniel		D
	Jno E Ridgway		1225 W Lay	" "	" " "	Simpsons		D
Dec	Joseph Brashears		13. S. Bond St	Dec 1883	" " "	Hearts		D
"	Lora Collins		719 Central Ave	" "	" " "	R Smith		D
"	Grace Kirby		Chester & Lombard Sts	" "	" " "	McDaniels		D
	Kate V Wahl			" "	" " "	"		Admitted May 26th 1884
	Benj Ladden		Country	" "	" " "	Country		Re. Mar 2 1890
	Chas W Willey		St Michaels Md	" "	" " "			Placed his membership at his home
	Maggie German		228 Ann St	" "	" " "	Hearts		A
	Ella Collins		719 Central Ave	" "	" " "	"		D
24	S Walter Felton		2224 Lawrence St	" "	" " "	Price		D

Probationers'

		Names.	State in Life	Residence.	When Received.	By Whom Received.
Jany		Mary Mumma		1135 E Balt. St	Jany 1888	A. V. Reiley
		James Wible	M	400 N Bethel St	" " " " "	
		Charles Jones		Bond St	" " " " "	
	✓	Jessee DeHaven		1911 E Eager St	" " " " "	
	✓	Smith Servel			" " " " "	
Feby		J. F. Legg		Bond & Orleans	Feby 1888 " " "	
Apl	✓	Sarah Wible	M	400 N Bethel St	" " " " "	
		Ida Whitzel			" " " " "	
	✓	Mary E. Gray			" " " " "	
	✓	George W. Gray			" " " " "	
May		Kate Bristow			" " " " "	
July	✓	Barber			July 1888 " " "	
	✓	Alice Wagner			" " " " "	
August	✓	Jacob Rote			August " " " "	
Oct	✓	C. A. Wible			Oct 1888 " " "	
	✓	Wm H. McMillen			" " " " "	
	✓	Margarett DeHaven			" " " " "	
	✓	Jennie Hayden		837 N Chester	" " " " "	
	✓	F. W. Kroeber		1938 Pratt	" " " " "	
	✓	Arthur A. Hoffman		E Balto St	Dec " " " "	
		Clara Walter	b		" " " " "	
		Frank McMillen			" " " " "	
	✓	Saml H. Roberts	M		Sept 1888 " " "	
	✓	Ida Roberts	"		" " " " "	
	✓	Michael Swartz	M		" " " " "	
		Emma Swartz	M		" " " " "	
1889	✓	Jennie Graft	S		Jany 1889 " " "	
		Mollie Stansbury	S		" " " " "	
		Kate Deitz	M		" " " " "	
	✓	Wm W. Meeks			" " " " "	
	✓	Louis Kohsbo (Kroeber)	M		Feby " " " "	
	✓	Lottie Kohsbo	M		" " " " "	
	✓	Margarett Parker			" " " " "	
	✓	Martin Gibson	S	306 Bethel St	March 24 J. F. Ackerman	
		James Mason	S	114 N Bond St	" " "	
	✓	Lemuel Moore	M	34 S Bond St	Apr 14 "	
	✓	Lottie Becker	S	1755 E Lombard	" " "	

Record.

Class Joined.	When and How Baptized.	When and How Disposed of.
Saturgus		D
Price		6
Hurst		Died
Frost		Removed
A Smiths		Dropped
~~Price~~		"
~~McDaniel~~ Price		Admitted Apr 14th 1889
McDaniel		
Hurst		Dropped
"		"
C Smiths		
Price		Dropped
McDaniel		"
Hurst		Died
McDaniel		Dropped
Price		Admitted Apr 14. 1889
"		" " "
"		Dropped
"		"
McDaniel		Admitted May 26 1889
"		born.
"		Dropped
"	Admitted Apr 14. 1889	Failed to enter these at the proper date. Roberts & Wife Came to us from M P C. Servants & wife, from the Baptist
"	" " "	
"	" Mar 2. 1890	
Simpson		Dropped
McDaniel		"
Hurst		Removed
Hurst		Dropped
"		Admitted Oct 6. 1889
"		" " "
Porter		Dropped
Price		Admitted Oct 6. 1889
"		Dropped
Parker		Admitted Oct 6 1889
"		" " "

Probationers' Record.

	Names.	State in Life	Residence.	When Received.	By Whom Received.	Class Joined.	When and How Baptized.	When and How Disposed of.
1889	✓ Nora Carroll	S	1905 E Pratt	Apr 14 1889	J. F. Ockerman	Price		Dropped
"	✓ Willie Carroll	S	" "	" "	"	"		Dropped
"	✓ Nattie Marshall	S	Bay Side	" "	"	"		Dropped
"	✓ Minnie Becker	S	1733 E Lombard	" "	"	Parker		Admitted Oct 6. 1889
"	✓ Emma F. Leonard	M	128 N. Bond	May 5	"	McDaniel		Admitted Jan 5. 1890
"	✓ Maggie C Leonard	S	128 " "	" "	"	"		Dropped
"	✓ Wm M McCready	S	2000 Fairmount	June 2	"	Price		Admitted Jan 5 1890
"	Rosie E. Gibbs		241 S Castle St	" 23	"	Hurtt		" May 4 1890
"	✓ Wm L Emerson	M	Orleans St	" 24	"	Catesby		Deceased July 8. 1889
"	Alice Hodgins	M	1226 E Monument	Aug 18	"	Hurtt		Dropped
"	✓ Joanna Courtney	M	12 N Caroline	" "	"	Parker		Admitted Feb 2 1890
"	✓ Mary Kaughman	M	2408 N Charles St	" "	"	Baston		Admitted Feb 2 1890
"	✓ R. David Gilmore	S	1022 E Lombard	Aug 25	"	Hurtt		Dropped
"	✓ Mary McGreevy	S	1122 " "	" "	"	"		Dropped
"	✓ Ella Warfield	S	E Fayette	" "	"	Price		Dropped
"	✓ Annie Wallace	S	2111 E Lombard	" 27	"	Hurtt		Admitted Feb 2 1890
"	✓ Jas Ed Pritchard	S	2041 Orleans	" "	"	McDaniel		Dropped
"	✓ Leonidas Gregory	M	102 N Washtn	" "	"	"		Admitted Feb 2 1890
"	✓ Emily Gregory	M	" "	" "	"	"		Admitted Feb 2 1890
"	✓ Emma Boone	S	1630 E Pratt	" 30	"	Price		Admitted Feb 2 1890
"	✓ Henry D Weaver	S	1508 Gough	Sep 1	"	"		Admitted Feb 2 1890
"	✓ Frederic Davids	S	1600 E Pratt	" "	"	"		Admitted Feb 2 1890
"	Lottie Baker	S	2111 E Lombard	" 8	"	Hurtt		Dropped
"	✓ Thos W Bladen Jr	S	20 N Washington	" "	"	"		Dropped
"	✓ Edward J Aharon	S	230 S Caroline	" "	"	Parker		Admitted Mar 2. 1890
"	✓ Rosie Brougham	S	239 S. Eden	" "	"	"		" " "
"	✓ Mary Brougham	S	" " "	" "	"	"		" " " 26 Fast year
"	Paul George	M	1114 Bennett	" 22	"	McDaniel		Dropped
"	Susie Jackson	M	417 N Caroline	Oct 27	"	"		Admitted Apr 6 1890
"	George W Gibbs	M	825 N Ann	Nov 3	"	"		Rem without Certf
"	Jennie Booth	S	1506 E Pratt	" "	"	Price		Admitted May 4 1890
"	Maggie Bernhardt	S	1712 " "	" 17	"	Catesby		" " "
"	Belle Colling	S	130 S Bond	" 29	"	McDaniel		" July 6 "
"	Wm L Thomas		2528 Lancaster	Dec 1	"	Catesby		" " " "
"	Charles Bovey		1147 Watson St	" 15	"	McDaniel		Dropped
"	Bertha Horsman		1513 E Pratt St	" "	"	Baston		"
"	Annie "		" "	" "	"	"		"

Probationers'

1890	Names.	State in Life	Residence.	When Received.	By Whom Received.
"	Sarah Elizth Smith		1121 Race St	Jan 12 1890	J. F. Ockerman
"	Edward L Smith	M	"	"	"
"	Mary R Smith	M	"	"	"
"	Charles H Smith	S	"	"	"
"	Adella Hachen	S	104 N Bond	" 13	"
"	Lucy Trichey	S	1739 Eager St	"	"
"	George W King		414 S Chapel	"	"
"	Katie Kirby	S	1704 N Broadway	" 19	"
"	Millie Bland	S	1604 Jefferson	" "	"
"	Ida Dougherty	S	1117 Monument	" "	"
"	John D Bladdo Jr	M	8 N Washington	" 24	"
"	Lottie Dawes	S	413 N Bond	" "	"
"	Laurence Booth	S	1621 Jefferson	" 26	"
"	Carrie L Hughes	S	223 N Bond	" "	"
"	James O Langrall	S	25 N Patterson Pk Ave	" 30	"
"	George W Loney	S	1215 E Biddle	" "	"
"	Frances M Tondbromith	S	1524 Aisquith	" "	"
"	Ida N Hughes	M	223 N Bond	" "	"
"	Mary J. Poilbur	M	715 E Preston	" "	"
"	Bessie Swartz	S	18 S Patterson Pk Ave	" "	"
"	Alice Smith	S	1626 E Fayette	" 31	"
"	Andrew J Day	S	1744 E Lombard	" "	"
"	Edward Swartz	S	18 S Patterson Pk Ave	" "	"
"	Milton Langrall 24	S	25 N " " "	" "	"
"	Ida C Jones	M	31 N Caroline	Feb 4	"
"	Ella King	S	1818 Bank	" "	"
"	Wm H McMillen	S	1534 Aisquith	" "	"
"	Sallie E Hall	W	1117 E Monumt	" 7	"
"	Mollie Efford	M	29 S Caroline	" 16	"
"	Mamie Hancock	S	1514 E Pratt	" "	"
"	M. Hamilton Gardner	S	1525 E Monumt	" "	"
"	Thomas. E. Owing	M	1510 W. Lexington	" 23	"
76 "	James. E. Carr	S	823 N Ann	" "	"
2 years	Millie Shurn	S	1728 E Chase	March 16	"
"	✓ Alberta Wingate	S	2017 E Lombard	" "	"
"	Minnie Gillard		1822 Canton Ave	Apr 6	"
"	Robert Niccoll	S	809 Rose St	" 20	"

Record.

Class Joined.	When and How Baptized.	When and How Disposed of.
		Dropped
		"
		"
		"
Catrop		"
		"
Simpson		Dropped
McDan		"
Price		Dropped
"		Admitted Aug 2 1890
McD		Dropped
"		R
Catrop		Dropped
Simpson		Admitted Aug 2 1890
"		Admitted Sep 7 1890
Price		Dropped Rem by Cert 7624/71
"		Dropped
Simpson		Admitted Sep 7 1890
Parker	Apl. 8. 1892	Dropped
McDan		Admitted Sep 7 1890
Price		Admitted Aug 2 1890
"	Apl. 8. 1892	Dropped
McD		Admitted Aug 2 1890
Simpson		Admitted Sep 7 1890
Hurt		R
Price		Dropped
Simpson		"
Price		Admitted
Pastor		Admitted Sep 7 1890
Price		Admitted Sep 7 1890
Hurt		Dropped
McD		R
Copes		Dropped
Price		"
McDan		Afterward recvd her Letter of full membership
Catrop	Apl. 8. 1892	Dropped
"	Apl 8. 1892	Dropped

Probationers'

	Names.	State in Life	Residence.	When Received.	By Whom Received.
1890	John H Beale	M	1147 Watson St	Apr 27	J. F. Ockerman
"	Lydia J Sewell	S	716 N Bond	May 1	"
"	Geo W Gardner	S	219 S Ann	" 1	"
"	Chas. E. Griffin	S	915 Somerset	Aug 2	"
"	Ella Bolgiano	S	1306 Chew	" 24	"
"	Mamie C. Donnell	S	931 N Ann	" "	"
"	Wm J Donnell	M	302 N Eden	Oct 19	"
"	Frederic Waller	S	1310 Holland	Sep 10	"
"	Charles Jones	S	120 N Bond	" 10	"
"	William Jones	S	1619 Jefferson	" "	"
"	Howard L. Andrews	S	208 S Bond	Nov 16	"
"	Caleb H Holden	S	28 N Bond	" 23	"
"	George E Cullison	S	128 N Washington	" "	"
"	Joseph Gregory	S	1740 E Madison	Dec 28	"
"	Elizabeth Stewart		918 Monument	" "	"
1891	George W Phillips		128 N Washington	Jan 4	"
"	Mary B Cullison		" " "	" "	"
"	Jennie Cook	M	1516 E Pratt	" "	"
"	Geo W Habbersett	S		" "	"
"	Frederic Abbitt	M	1811 Fairmount Ave	" 10	"
"	Willie Carroll	S	1900 E Pratt	" "	"
"	Alice Waggner	S	1743 Jefferson St	" 14	"
"	Belle Waggner	S		" "	"
"	Chris G Rogers	S	2024 E Pratt	" 18	"
"	Charles M Bland	M	1707 Lombard	" "	"
"	Wm Hughes	M	426 Lewis	" "	"
"	Anna Cook	W	1516 E Pratt	" 19	"
"	Clara German	S	221 S Ann	" "	"
"	Dolly Foster	S	302 N Eden	" "	"
"	Jennie Webb	S	1508 E Pratt	" "	"
"	Rosetta Phillips		128 N Washington	" "	"
"	Ella Cullison		124 " "	" "	"
"	Millie Bland	M	1707 E Lombard	" "	"
"	Nathan Olson	S	213 N Eden	" "	"
"	Ella King	S	1818 Bank	" "	"
"	Ella Carroll	S	1900 E Pratt	" "	"
"	James H Mills		720 N Eden	" 25	"

Record.

Class Joined.	When and How Baptized.	When and How Disposed of.
McDan		Dropped
"		Admitted to full membership Feb 1. 1891
Price	17	" " "
Parker		" " March 1891
Simpson		" " "
-		" " Dec 9th " 21
Pence		Dropped
Courtney		"
Catop		"
"		"
Parker	6	
McDan		Admitted to full membership Sept 6 1891
Catop		" " " " "
"		Dropped
Jones Harrison		"
Catop		Admitted to full membership Sept 6 1891
"		" " " " "
Price		" " " " "
Hurtt		" " " " "
Simpson		" " " " "
Price		Dropped
"		Admitted membership Sept 6 1891
"		" " " " "
Courtney	6	
Price		Admitted to full membership Sept 6 1891
Simpson		Dropped
"		Admitted to full membership Sept 6. 1891
Parker		" " " " "
Jones Pearce		Dropped
Hurt		Admitted to full membership Sept 6 1891
Catop		" " " " "
"		" " " " "
Price		Admitted to full membership Feb 21 1892
"	Apl. 8. 1892 6	Dropped.
"		Dropped
"		"
"		Admitted to full membership Oct 4. 1891

Probationers'

	Names.	State in Life	Residence.	When Received.	By Whom Received.
1891	Frank Horne	S	38 N Eden	Jan 25	A. F. Eskridge
"	Lottie Broom	S	1630 E Pratt	" "	"
"	Fannie Beall	S	1534 " "	" "	"
"	Leroy Walker	S	1437 E Baltic St	" "	"
"	Jos McWilliams	S	1637 E Fayette	" "	"
"	Jacob Yost	M	2515 Eastern Ave	" "	"
"	Lewis Weaver	S	2026 E Pratt	" 29	"
"	Hollie Mills	S	720 N Eden	" "	"
"	Christina B Burns		1434 E Balto	" "	"
"	Henry C Brown	M	~~1836 Bank~~ 2034 Bank	" "	"
"	George Nelson Courtney	S	315 S Central Ave	Feb 1	"
"	George M Sampsten	S	11 N Fremont	" "	"
"	Annie Fare	S	217 S Eden	" "	"
"	Minnie Brougham	S	239 " "	" 2	"
"	Emma Leonhardt	W	1632 E Monument	" "	"
"	Annie Waggher	M	1743 Jefferson	" 2	"
"	John Nemeyer	M	1521 Gough	" 3	"
"	Eliz E. Nemeyer	M	" "	" "	"
"	Frances K Andersmith	S	1324 Aisquith	" "	"
"	John Cook	M	2237 Eastern Ave	" 8	"
"	Lizzie Bristow	S	1312 Orleans St	" "	"
"	Jennie Davis	M	1204 " "	" "	"
"	William Reed	S	240 S Wolf	Mar 19	"
"	Ella Hall	S	1748 Orleans	" "	"
"	Peter McFarland	M	1522 E Fayette	" 22	"
"	Laura Craven	M	~~2000 Fairmount~~ Cor Monument & Bethel	" 29	"
"	Adeline Evans	M	1928 Fairmount	" "	"
"	Ella Sanner		~~28 S Bond~~ Cor Jackson Place	Sep 2	"
"	Ida ~~Abbott~~ Sness	M	1422 Hermans Alley	" 6	"
"	Barnes Kesner	M	Hudson	Oct 4	"
"	Marsuitta Sewell	M	Central Ave	" "	"
"	Chas. T. Botsford		619 N Carolina	Nov 15	"
"	Temperance A Botsford	M	" "	"	"
"	Cora Barker	S	114 N Bond	"	"
"	John Hisley	M	526 Durham St	Dec 13	"
"	Rev Thomas Levine	M	16 N Collington Ave	" "	"
1892	Robert Thompson	S	2107 Bank	Jan 24/1892	"

Record.

Class Joined.	When and How Baptized.	When. and How Disposed of.
Jas Pearce		Dropped
Parker		Admitted to full membership Sep 6 1891
"		" " " " "
Parker		Apl. 8. 1892 Dropped.
"		Apl. 8. 1892 Dropped.
Hart		Admitted to full membership Sep 6 1891
Price		" " " " "
"		Apl 8. 1892 Dropped.
Pastor		Admitted to full membership Sep 6 1891
Courtney		" " " " "
Hurt		Dropped
Roberts		Apl. 8. 1892 Dropped.
Jas Simpson		July 8. 1892 Dropped.
Hurt		Admitted to full membership Sep 6 1891
Parker		" " " " "
Pastor		" " " " "
Price		" " " " "
"		" " " " "
"		Dropped
Hunt		Apl. 8. 1892 Dropped.
Catrup		Admitted to full membership Sep 6 1891
"		" " " " "
Courtney		Dropped
Price		Dropped
Mon Pearce		Apl. 8. 1892 Dropped.
Price		Admitted to full membership Oct 4 1891
"		July 10. 1892. Received into full Membership.
Copes		
Catrup		July 10. 1892 Received into full Membership.
"		May 1. 1892 Received into full Membership.
Simpson		" " " Received into full Membership
Jas Pearce		Dropped
Copes		"
Parker		July 10. 1892. Received into full Membership.
Catrup		July 10. 1892 Received into full Membership.
Roberts		July 10. 1892. Received into full Membership.
"		July 10. 1892. Received into full Membership.

Probationers' Record.

	Names.	State in Life	Residence.	When Received.	By Whom Received.	Class Joined.	When and How Baptized.	When and How Disposed of.
1892	James Shutt	M	6 N Washington	Jan 24th	J. F. Ackerman	Simpson		Nov. 6. 1892 Received into full Membership.
	Rhoda A Shutt	M	"	"	"	Easton		July 10. 1892 Received into full Membership.
	Sophia Winkleman	S	114 S Chester	" 31	"	Hartz		July 10. 1892 Received into full Membership.
	Willie Insley	W	22 N Bond	"	"	"		July 10. 1892 Received into full Membership.
	Chas W Miller	M	1523 E Fayette	Feb 3	"	Price		Nov. 13. 1892 Received into full Membership.
	Rosa E Berridge	S	1632 E Lombard	"	"	Roberts		Oct. 7. 1894 Received into full Membership.
	Georgeanna Abbott		1811 Fairmount Ave	Mch 20. '92.	G. W. Hobbs	12		Feb. 15. 1894 Dropped.
	Wm H. Roberts		2116 E. Pratt. St.	" " "	"	12		Nov. 13. 1892 Received into full Membership.
	A. J. Chesney		127 N. Bond. "	" " "	"	13		Nov. 6. 1892 Received into full Membership.
	Edward Risley	M	623 S. Regester	Apl. 3. 1892	"	2		Nov. 3. 1892 Dropped.
	Elizt Rodda	S	126 Asquith	" 10. 1892	"	10		Nov. 6. 1892 Received into full Membership.
	Kate Miller		328 S. Central Ave.	May 22. 1892.	"	2		Feb. 12. 1893 Received into full Membership.
	Saml Work	M	1676 E. Pratt. St.	" " "	"	9		July 26. 1894 Dropped.
	Eliza Hopkins	W	134 Asquith. "	Sept. 6. 1892	"	9		May 14. 1893 Received into full Membership.
	Mollie C. Davis	S	401 N. Broadway	" " "	"			" " " Received into full Membership.
	Ric[d] T. Andrews	W		" " "	"	5		" " " Received into full Membership.
	Conrad Mathew		710 Bowley. St	" 11 "	"	5	10	Dropped.
	Benj T. Mann			" " "	"	5		May 14. 1893 Received into full Membership.
	Mary Thompson	M	216 S. Wolf "	" 14 "	"	5		Feb. 15. 1894 Dropped.
	Chris. C. Rogers		2306 Fairmount Ave	" " "	"	13		May 14. 1893 Received into full Membership.
	Geo. W. Rogers		" "	" " "	"	5		
	Robert E. Ward	S	1907 E. Eager St.	" " "	"	9		Apl. 5. 1894 Dropped.
	Harvey White	S	2306 Fairmount Ave	" " "	"	10		May 14. 1893 Received into full Membership.
	Mollie Hunt	M	28 S. Caroline St.	" 16 "	"	5		Dropped.
✓	Nellie V. Brown	S	9 N. Ann St	" " "	"	10		Feb. 19. 1893 United with Presbyterian Church
	Jno. S. Misler		Mariner	" " "	"	5		May 14. 1893 Received into full Membership.
	O. W. Henderson		"	" " "	"	5		Feb. 16. 1894 Dropped.
	Minnie Repsom	S	1631 E. Pratt St.	" 19 "	"	9	4	Feb. 16. 1894 Dropped.
	Lillie M. Laydon	S	1629 E. Pratt. "	" " "	"	9	4	Feb. 16. 1894 Dropped.
	Wm M. Fallon		2017 E. Lombard "	" " "	"	12		Aug. 12. 1894 Received into full Membership.
	Jefferson Davis		416 N. Wash'n. "	" " "	"	5		Apl. 22. 1894 Received into full Membership.
	Mary Jackson	S	1631 E. Lombard "	" " "	"	4		Feb. 15. 1894 Dropped.
	Olive Leitch	S	212 S. Bond "	" " "	"	4		May 14. 1893 Received into full Membership.
	Addie M Leonard	S	1632 E. Lombard "	" " "	"	4		" " " Received into full Membership.
	Emma J. Burtt	S	1238 Jackson "	" 21 "	"	9		Dropped.
	Alida Hayden	M	1436 Canton Ave	" " "	"			Dropped.
	Marcellus Hayden	M	" " "	" " "	"	5		Dropped.

Probationers' Record.

Names.	State in Life	Residence.	When Received.	By Whom Received.	Class Joined.	When and How Baptized.	When and How Disposed of.
Mistake 1892 James Shutt	M	6 N Washington	Jan 24	J. F. DeKeyser			
Mistake Rhoda A Shutt	M	" "				Simpson Mistake	
Ann Harding	W	242 S. Bardin. St	Sept 21. 1892	G. W. Hobbs		Paxton Mistake	
Emma Harding	S	" " "	" " "	"	7		Dropped.
Mollie Fourney	S	1502 E. Balto. St	" " "	"	10		Dropped.
Annie Herron	M	1534 E. Pratt "	" " "	"	10		Dropped.
Chas. Freeman	S	19 N. Bond "	" 23 "	"	4	May 14. 1893	Received into full Membership.
Daisy Matthews	S	1221 Jackson "	" " "	"	10		Dropped.
Jno. S. Thomas		317 S. Collington Ave	" " "	"	7	May 14. 1893	Received into full Membership.
Maria St. Bristow	S		" " "	"	5	" " "	Received into full Membership.
Annie Schoenhalls	M	809 N. Bond. St.	" " "	"	10		Removed to Country
John Stein	S	604 N. Bond. St.	" 25 "	"	9	May 14. 1893	Received into full Membership.
Henry Becker	S	706 Aquiotta St.	" " "	"			Dropped.
Mamie Burnett	S	5 S. Chester St	" " "	"	9		Dropped.
Agnes Fullmer	S	1215 Orleans St	" " "	"	4 5	Feb. 15. 1894	Dropped.
Virginia Hunter	M	1805 Eager. St.	" " "	"	9		Dropped.
Geo. W. Hunter	M	" " "	" " "	"	2	May 14. 1893	Received into full Membership.
Rosie V. Davis	M	406 N. Wasten. "	" 27 "	"	2	" " "	Received into full Membership.
Frank H. Powell		330 S. Collington Ave	" " "	"	5	" " "	Received into full Membership.
Eva Saunders		1322 N. Washington St	" " "	"	5	Sept. 2. 1894	Received into full Membership.
Lucy Woodland.	S	2201 E. Lombard "	" " "	"	10		Dropped.
Laura Hunt		2227 E. Bank "	" 29 "	"	10		Dropped.
Gabriel Fullmer		1216 Orleans "	" " "	"	4		Dropped.
Katie Corsey		1819 Jefferson "	Oct. 2 "	"	9		Dropped.
Emma Todd		1819 " "	" " "	"	12	Nov. 5. 1893.	~~Received into full Membership.~~
Josey Hopper	S	1800 N. Bond "	" " "	"	12		Received into full Membership.
Sylvia Hunt		2227 Bank "	" 3 "	"	9	May 14. 1893	Received into full Membership.
Mamie Colbert	S	1800 Hopkins Ave. "	" " "	"			Dropped.
Henry Heffner	S	216 S. Wolf St "	" 6 "	"	9	May 14. 1893	Received into full Membership.
Sadie Coffee	S	1608 E. Pratt "	" " "	"	5		Dropped.
Pope H. French	M	813 N. Carline "	" " "	"	4	May 14. 1893	Received into full Membership.
Florence B. French	M	" " "	" " "	"	9	Dec. 7. 1893	Dropped.
Bessie M. Norris	S	122 N. Bond. St "	" " "	"	9	May 14. 1893	Received into full Membership.
Eliz. Jones	M	422 N. Carline "	" " "	"	4	" " "	Received into full Membership.
James Harper	S	1579 Eden. "	" " "	"	7	" " "	Received into full Membership.
Eliz. Shreeves	M	1516 N. Eden "	" " "	"	9	Feb. 16. 1894	Dropped.
Sam. Work	S	1576 E. Pratt "	" 10 "	"	12	" " "	Dropped.
Chas. Jackson	S	1638 E. Lombard "	" " "	"	12	" " "	Dropped.
					4	" " "	Dropped.

Probationers'

Names.	State in Life	Residence.	When Received.	By Whom Received.
Mary Aichler	M	1521 E. Pratt St.	Oct. 10. 1892	G. W. Hobbs.
Harry Forward	M	1727 Harford Ave.	" 11. "	"
Katie Forward	M	" " "	" " "	"
Wm Ed. Leddon	S	1837 E. Eager	" " "	"
Floyd Langrall		2215 E. Lombard	" " "	"
Geo. A. Ballard		86 S. Ulster	" " "	"
May Robinson	S	314 N. Eden St.	" 14 "	"
Annie Enstice	S	247 S. Eden	" 17 "	"
Lizzie Hammond	S	235 S. Caroline	" " "	"
Emma Wilhelm	S	18 S. Spring	" " "	"
Wm H. Heyden		2005 Pleasant Alley	" " "	"
Fred. Wilhelm	S	18 S. Spring St.	" " "	"
Annie Manly	S	228 S. Caroline	" " "	"
Wilmina Leonard	S	1632 E. Lombard	" " "	"
Della Herron	S	15 N. Bond.	" " "	"
Jennie Leitch	S	212 S. Bond.	" " 18 "	"
Lula Langrall	S	2215 E. Lombard.	" " 19 "	"
Laura Elliott	M	32 S. Regester	" " "	"
Ella Holland	S	203 S. Ann.	" " 23 "	"
Robt. P. Cook	M	1821 E. Pratt	" " "	"
Anne E. Courtney	S	1500 E. Monument	" 11 "	"
Leah Courtney	S	12 N. Caroline	" 17 "	"
Katie Nelson	S	2201 E. Lombard	Nov. 13. "	"
Lena Fried	S	1570 "	Dec. 4 "	"
Eliz# Weide	W	1508 E. Pratt	Jan. 1 93	"
John Paterson	S	1131 E. Fayette	" " "	"
Mollie Evans		1447 Block	" " 22 93	"
Blanche Keith	S	1240 Jackson	" " "	"
Wm H. White	S	1400 N. Central Ave.	" 29 "	"
Mary Deckel		711 S. Caroline St.	Feb. 12. 93	"
Eliza Green	W	1206 E. Lexington	" " "	"
Mabel Leddon		" "	" 19. "	"
A. C. Messick	M	22 S. Washington St.	Mch. 19. "	"
Chas. E. Horsa	M	1731 N. Bond St.	Apl. 2. "	"
Laura E. Riley	S	1835 E. Lombard	" " "	"
Peter W. Freeland		1522 E. Fayette	" " 3 "	"
Sarah Pearce	M	1618 "	May 7 "	"

Record.

Class Joined.	When and How Baptized.	When and How Disposed of.
10		May 14. 1893 Received into full Membership.
2		Dec. 20. 1893 Dropped.
2		Dec. 20. 1893. Dropped.
12		June 21. 1894 Dropped.
12		May 14. 1893 Received into full Membership.
12		Feb. 15. 1894 Dropped.
9		Apl. 5. 1894 Dropped.
7		May 14. 1893 Received into full Membership.
4		Removed by letter to N. Y.
4		June 21. 1894 Dropped.
13		" " " Dropped.
12		" " " Dropped.
7		May 14. 1893 Received into full Membership.
4		Apl. 5. 1894 Dropped.
4		Apl. 16. 1893 Received into full Membership.
4		May 14. 1893 Received into full Membership.
10		" " " Received into full Membership.
9		Dropped.
4		Feb. 15. 1894 Dropped.
2 4		Apl. 22. 1894 Received into full Membership.
7		May 14. 1893 Received into full Membership.
7		" " " Received into full Membership.
10		Jan. 1893 Married and removed from the City
4		Feb. 15. 1894 Dropped.
7		Nov. 5. 1893. Received into full Membership.
5		Feb. 15. 1894 Dropped.
7		Feb. 15. 1894 Dropped.
7		Dec. 20. 1893. Dropped.
5		Removed to the Country.
2		Apl. 5. 1894 Dropped.
9		" 15. " Received into full Membership.
9		" " " Received into full Membership.
5		Nov. 5. 1893. Received into full Membership.
10		" " " Received into full Membership.
9		Apl. 5. 1894 Dropped.
11		Apl. 15. 1894 Received into full Membership.
7		Nov. 5. 1893. Received into full Membership.

Probationers' Record.

Names.	State in Life	Residence.	When Received.	By Whom Received.	Class Joined.	When and How Baptized.	When and How Disposed of.
Wm. L. Ross	S	114 S. Bethel, Alley	Aug. 21. '93	G. W. Hobbs	5		Nov. 26. 1893 Rec'd into full membership by Letter
Winfield W. Roberts	M	3 S. Chester	"	"	5		Apl. 15. 1894 Received into full membership.
Ida E. Roberts	M	"	"	"	5		Apl 15. 1894 Received into full membership.
Geo. W. Robinson	M	1436 Block	Sept. 3. '93	"	5		Apl. 15. 1894 Received into full membership.
Rosanna Robinson	M	"	"	"	6		Apl. 15. 1894 Received into full membership.
Rufus M. Dorman	M	402 S. Collington Ave	7	"	5		Sept. 8. 1895 Dropped.
Florence I. Gardener	S	1525 E. Monument St	10	"	7		Apl. 15. 1894 Received into full membership.
Mary King	M	114 S. Bethel St	"	"	5		Apl. 15. 1894 Received into full membership.
Cora M. Hunt	S	831 S. Bacon St	"	"			June 21. 1894 Dropped.
Gertrude Andrews	S	252 S. Ann	12	"	12		Apl. 15. 1894 Received into full membership.
Wm. Rollins	M	216 Duncan Alley	"	"	5		Apl 15. 1894 Received into full membership.
Mary C. Rollins	M	216	"	"	5		Apl. 15. 1894 Received into full membership.
Wm. E. Bentz	M	718 Port	17	"	5		Aug. 12. 1894 Received into full membership.
Rebecca Bentz	M	"	"	"	5		Aug. 12. 1894 Received into full membership.
Sam'l J. Williams	M	3114 Hudson	19	"	6		Feb. 14. 1895 Dropped.
Emily J. Williams	M	"	"	"	5		Feb. 14. 1895 Dropped.
Jemima Porter		1068½ Granby Alley	"	"	6	Deceased	Apl. 15. 1894 Received into full membership.
Ric'd Everett		329 S. Castle	"	"	5		Apl. 15. 1894 Received into full membership.
Geo W. Burns	M	844 Leadenhall	20	"	5		July 26. 1894 Dropped.
Stella E. Reinhardt	S	20 N. Bond	22	"	7		Apl. 15. 1894 Received into full membership.
Wm D. Bloom	S	148 N. Broadway	"	"	9		Apl. 15. 1894 Received into full membership.
Ed. G. Matthews	S	1231 Jackson Alley	27	"	9		Apl. 15. 1894 Received into full membership.
Ric'd Chenoweth	S	1429 E. Fayette	"	"	9		Apl. 15. 1894 Received into full membership.
Albert F. Saul	S	1210 Jackson	"	"	9		Apl. 15. 1894 Received into full membership.
John Jackson	S	1314 Ensor Alley	"	"	9		Apl. 15. 1894 Received into full membership.
Carrie Foxcroft	S	1210 Jackson	"	"	9		Apl. 15. 1894 Received into full membership.
Emily G. Biles	S	1814 Ensor	Oct. 1	"	7		Apl. 15. 1894 Received into full membership.
Lula E. Williams	M	3114 Hudson	"	"	4 7		Apl. 15. 1894 Received into full membership.
Jno. H. Williams	M	"	"	"	5		Apl. 17. 1894 Died in peace.
Annie E. Stover	S	1424 E. Madison	"	"	5		Apl. 15. 1894 Received into full membership.
Jas. H. Smith	M	231 N. Burke	8	"	4		Apl. 15. 1894 Received into full membership.
Sadie E. Williams	S	3114 Hudson	"	"	12		Apl. 15. 1894 Received into full membership.
Eliz'th Smith	M	231 N. Burke, Dec.	10		5		Feb. 14. 1895. Dropped.
Mary E. Carroll	S	725 N. Broadway	"		12		Oct. 2. 1895 Dropped.
Jas. Hanson	S	1023 Ensor Alley	"	"	7		July 26. 1894 Dropped.
Edwin Rowley	M	410 S. Regis	"	"	9		Sept 2. 1894 Received into full Membership.
D. T. Donahue	S	In the Country	"	"	2		Aug. 12. 1894 Received into full membership.
					9		Sept. 30. 1894 Dropped.

Probationers' Record.

Names.	State in Life	Residence.	When Received.	By Whom Received.	Class Joined.	When and How Baptized.	When and How Disposed of.
Mary Bentz	M	718 Cort. St.	Dec. 24. '93.	G. W. Hobbs.	5		Aug. 12. 1894 Received into full membership.
Earl B. Bentz	M	— —	Jan. 1. '94	"	5		Aug. 12. 1894 Received into full membership.
Wm. C. Anthony	M	4 N. Wolfe St.	" " "	"	13		Jan. 24. 1895 Dropped.
Sam'l J. Hurst	W	218 S. Collington Ave	" " "	"	5		Aug. 12. 1894 Received into full membership.
Lucinda Williams		1722 Eough St.	" 14	"	5		Aug. 12. 1894 Received into full membership.
James S. Mann		25 N. Pat. Pk. Ave	" " "	"	5		July 26. 1894. Dropped.
Wm. E. Bristow	M	529 N. Eden St.	" " "	"	6		Aug. 12. 1894 Received into full membership.
Lizzie R. Bristow	M	" "	" " "	"	6		Aug. 12. 1894 Received into full membership.
Nettie C. Carpenter	M	22 S. Washington St.	" 21	"	5		Aug. 12. 1894 Received into full membership.
E. J. Russell	M	731 N. Chester	" " "	"	5		Feb. 14. 1895 Dropped.
Nora E. Cabrup	S	12 N. Chester	Feb. 4	"	2		Oct. 7. 1894 Received into full membership.
Fred. J. German	S	420 S. Regester St.	" " "	"	2		Sept. 27. 1894 Dropped.
Wm. R. Brundick		2032 Eastern Ave	" 11	"	12		Oct. 7. 1894 Received into full membership.
Robt. J. Wheeler		128 S. Bond St.	" " "	"	5		Feb. 14. 1895 Dropped.
Mamie L. Pearce	S	1619 E. Fayette St.	" 18	"	5		Oct. 7. 1894 Received into full membership.
Walter M. Phillips	S	3114 Dillon St.	" 23	"	5		May 27. 1895 Dropped.
Geo. E. Waldron		223 S. Ann St.	" 25	"	13		Oct. 7. 1894 Received into full membership.
Mary Smittle		1633 E. Lombard St.	Mch 2	"	5		May 27. 1895 Dropped.
Emma Watson	M	2573 Lancaster	" 4	"	2		Oct. 7. 1894. Received into full membership.
Laura Hayward	M	2209 E. Lombard	" " "	"	5		Nov. 11. 1894 Received into full membership.
Lewis P. Dickinson	M	212 N. Wolfe	" " "	"	5		Oct. 7. 1894 Received into full membership.
Henry Peterson		321 S. Duncan Alley	" " "	"	2		Oct. 7. 1894 Received into full membership.
Wm. J. Smith	M	2120 Fairmount Ave	" " "	"	12		Oct. 7. 1894 Received into full membership.
Lucy Anthony	M	4 N. Wolfe St.	" " "	"	10		Feb. 14. 1895 Dropped.
Annie Dickinson	M	212 " " " "	" " "	"	5		Oct. 7. 1894 Received into full membership.
Minnie Messick	S	22 S. Washington	" 5	"	5		Oct. 7. 1894 Received into full membership.
Mrs. Mary Delany	M	2211 E. Lombard	" " "	"	7		Feb. 16. 1896 Dropped.
Jno. H. West		605 Rose	" " "	"	5		May 5. 1895 Received into full membership.
Gertrude Worsham	S	2111 Fairmount Ave	" 13	"	9		May 27. 1895 Dropped.
Katie Coward	S	1921 E. Pratt St.	" " "	"	9		May 27. 1895 Dropped.
Eva Smith	S	18 S. Washington St	" " "	"	5		Oct. 7. 1894 Received into full membership.
Ed. D. Skipper	M	2306 Fairmount Ave	" " "	"	9		Nov. 11. 1894 Received into full membership.
Mary M. Skipper	M	— —	" " "	"	9		Nov. 11. 1894 Received into full membership.
Eugene Pearce	S	1618 E. Fayette St.	" " "	"	9		Oct. 7. 1894 Received into full membership.
Francis N. Cooper	M	1737 Fairmount Ave	" " "	"	9		Oct. 7. 1894 Received into full membership.
Miller W. Swift		1900 Canton Ave	" " "	"	5		Feb. 14. 1895 Dropped.
Everett Robinson	M	36 N. Pat. Pk. Ave	" " "	"	5		Oct. 7. 1894 Received into full membership.

Probationers' Record.

Names.	State in Life	Residence.	When Received.	By Whom Received.	Class Joined.	When and How Baptized.	When and How Disposed of.
Wm. W. Allwell	M	309 S. Ann. St.	Mch 14. 1894	G. W. Hobbs	10		Octs. 7. 1894 Received into full Membership.
Maggie Allwell	M	— — —	— — —	"	10		Octs. 7. 1894 Received into full Membership.
Wm. George	M	13 N. Wolf.	— — —	"	2		Nov. 11. 1894 Received into full Membership.
Ida George	M	— — —	— — —	"	2		Nov. 11. 1894 Received into full Membership.
Mary W. Byers		2575 Eastern. Ave	— — —	"	5		Octs. 7. 1894. Received into full Membership.
Chas. Mabel	M	528 N. Pt. St. Ave	— 15 —	"	12		Mch. 9. 1896 Dropped.
Fred. Johnson	S	111 S. Chester. St	— — —	"	5		Feb. 14. 1895 Dropped.
Mary Messick	M	22 S. Washin.	— — —	"	5		Octs. 7. 1894. Received into full Membership.
Annie Douglas	S	1537 E. Fayette	— 16 —	"	7		Octs. 7. 1894 Received into full Membership.
Carson W. Collins	M	318½ N. Bond. St.	— 18 —	"	9		Nov. 11. 1894 Received into full Membership.
Elz[th]. Collins	M	— — —	— — —	"	9		Nov. 11. 1894 Received into full Membership.
Ida M. Auld	M	134 Aisquith St.	— 19 —	"	4		Received
Lana V. Fuller	M	285 S. Washin.	— — —	"	7		Octs. 7. 1894 Received into full Membership.
Chas. J. Dyer	M	1537 E. Fayette.	— — —	"	5		Octs. 7. 1894 Received into full Membership.
Eliza Dyer	M	— — —	— — —	"	5		Octs. 7. 1894 Received into full Membership.
Sarah E. Cunville		1049 Greenmount Ave	— — —	"	2		Octs. 7. 1894 Received into full Membership.
Louisa Gubb	M	1712 Eastern. Ave	— 23 —	"	2		Octs. 7. 1894 Received into full Membership.
Ed. Richards	M	1722 Gough. St.	— — —	"	5		Feb. 14. 1895 Dropped.
Mary Richards	M	— — —	— — —	"	5		May 27. 1895 Dropped
Chas. F. Boegel	M	1528 McElderry	— — —	"	9		Octs. 7. 1894 Received into full Membership.
Schuyler N. Boegel	M	— — —	— — —	"	9		Octs. 7. 1894 Received into full Membership.
Jas. T. O Donnell	M	820 N. Bond	— — —	"	9		May 27. 1895 Dropped.
Nic[d]. C. Sutton	M	1527 Orleans	— — —	"	5		Feb. 14. 1895 Dropped.
Sylvester Brendican		2312 Boston	— 25 —	"	5		Octs. 7. 1894 Received into full Membership
Cora George	S	1605 E. Lombard	— — —	"	9		Nov. 11. 1894 Received into full Membership.
Franklin T. Rheinhardt		2431 Forest. Ave	April 1 —	"	2		Octs. 7. 1894 Received into full Membership.
Geo. Holland		911 Berean, St	— — —	"	2		Jan. 24. 1895 Dropped.
Amanda Carmon		3 N. Chester. St	— — —	"	12		Octs. 7. 1894 Received into full Membership.
Wm. J. Tigner		518 N. Chester. St	— 8 —	"	5		Feb. 14. 1895 Dropped.
Jos. C. Sewell	S	2109 Fenimore Ave	— — —	"	5		Feb. 14. 1895 Dropped.
Annie Button	S	1532 E. Pratt. St	— 15 —	"	7		Nov. 11. 1894 Received into full Membership.
Jno. H. Scott		2538 Lancaster	— — —	"	2		Nov. 11. 1894 Received into full Membership.
Wm. Russell	M	1586 E. Fayette	— — —	"	5		Nov. 11. 1894 Received into full Membership.
Octavia Russell	M	— — —	— — —	"	5		Nov. 11. 1894 Received into full Membership.
Bessie L. Collins	S	318½ N. Bond.	— — —	"	9		Nov. 11. 1894 Received into full Membership.
Adam W. Meek	M	1108 Low	— — —	"	9		May 27. 1895 Dropped.
Mary C. Meeks	M	— — —	— — —	"	9		May 27. 1895 Dropped.

Probationers' Record.

Names.	State in Life	Residence.	When Received.	By Whom Received.	Class Joined.	When and How Baptized.	When and How Disposed of.
Rev. J. Meisler	M	2322 Fairmount Av.	Apl. 22. 1894	G. W. Hobbs	5		Nov. 11. 1894 Received into full Membership.
Hiram D. Tankersley	M	2415 Fayette. St.	" " "	"	5		Nov. 11. 1894 Received into full Membership.
Raymond Roberts	S	27 N. Pk. Pk. Ave.	" " "	"	5		Feb. 16. 1896 Dropped.
Ralf W. Roberts	S	8 S. Chester. St.	" " "	"	6		Feb 16. 1896 Dropped.
Mary Rollis	M	607 Lexington.	" " "	"	11		Feb. 14. 1895 Dropped.
Lena Fremus	M	1300 Lancaster	" " "	"	11		Feb. 14. 1895 Dropped.
Melvina Gibson	M	2010 E. Fayette.	" " 29	"	9		Nov. 11. 1894 Received into full Membership.
Charlie H. White	S	4 N. Wolf	" " "	"	5		Feb. 14. 1895 Dropped.
Geo. E. White	S	4 " "	" " "	"	5		Feb 14. 1895 Dropped.
Hardy K. Price		2230 Fairmount Av.	" " "	"	8		Feb. 16. 1896 Dropped.
Geo. W. Phillips	M	2019 Bank. St.	" " "	"	5		May. 5. 1895 Received into full Membership.
Willie Phillips	M	" "	" " "	"	5		Nov. 11. 1894 Received into full Membership.
James H. Mills		120 N. Eden	" " "	"	9		Sept. 20. 1895 Dropped.
Clarence Reinhardt	M	206 N. Caste	May 13.	"	5		Nov. 11. 1894 Received into full Membership.
Frank Reinhardt	S	" "	" " "	"	5		Nov. 11. 1894 Received into full Membership.
John H. Jones		1712 E. Pratt.	" " "	"	5		Sept. 22. 1895 Received into full Membership
✓ Temperance Rollins		21 S. Register	" " "	"	5		Entered by mistake.
Wm. D. Cabrey	M	12 N. Chester St.	" 20 "	"	5		May 27. 1895 Received into full membership.
Bidd Tankersley	M	120 N. Pat. Pk. Ave	June 10 "	"	5		May 27. 1895 Received into full membership.
Catte Stokes	M	804 Canton St.	" " "	"	5		Mch. 3. 1895. Received into full Membership.
√ Nellen Arnold	S	1636 E. Fayette St.	" 24 √ "	"	5		Feb. 16. 1896 Dropped.
Calvin A. Merrifield	M	338 S. Collington. Ave	Aug. 5 "	"	5		Oct 1896 Recieved into full connection
Harry Watson	M	2513 Faith	" " "	"	2		May 27. 1895 Dropped.
Mary C. Collins	S	318½ S. Bond St.	Nov. 1. "	"	4		Sept. 22. 1895 Received into full Membership.
Effie K. Collins	S	" "	" " "	"	9		May 27. 1895 Received into full Membership.
Geo. W. Robertson	S	601 Montford. Ave	" " "	"	5		Sept 8. 1895 Dropped.
✓ Mary C. Collins	S	318½ S. Bond St.	" " "	"			Entered by mistake.
Jno. S. Sanner	M	1732 E. Balto. St	" " "	"	5		Sept. 20. 1895 Dropped.
Annie Peterson	M	320 S. Duncan Alley	" " "	"	2		Dropped
Annie C. Emmerson	M	577 N. Bond St.	" 16 "	"	7		May 27. 1895 Received into full Membership.
Bertha Messick	S	22 S. Washington	" 22 "	"	5		May 27. 1895 Received into full Membership.
Grace Roberts	M	2116 E. Pratt.	" " "	"	12		May 27. 1895 Received into full Membership.
Belle Heller	S	25 N. Pat. Pk. Ave	" " "	"	12		May 27. 1895 Received into full Membership.
Jno. C. Bullendick	M	116 Rose. St.	Dec 2 "	"	2		Sept 20. 1895 Dropped.
Eliz. Benson	M	325 S. Bond. St.	" 7. "	"	11		Sept 20. 1895 Dropped.
Mary German	M	239 S. Ann. St.	" " "	"	4		
Sarah Young	S	230 Duncan Alley	Jan. 6. 1895	"	9		Mch. 9. 1896 Dropped.

Probationers' Record.

Names.	State in Life	Residence.	When Received.	By Whom Received.	Class Joined.	When and How Baptized.	When and How Disposed of.
Geo. R. Matthews	M	1221 Jackson St.	Jan. 6. 1895	G. W. Hobbs	9		Sept. 22. 1895 Received into full membership.
Daisey M Cauley	S	28 N. Bond. "	" 13. "	"	4		Sept 20. 1895 Dropped.
Wm. Alexander	S	100 N. Eden. "	" 27 "	"	9		Sept. 22. 1895 Received into full membership.
Chas. Bentz	S	320 S. Castle "	Feb. 10 "	"	5		Sept. 20. 1895 Dropped.
Sarah E. Baker		1338 Jonson. "	" 17 "	"	2		Sept. 22. 1895 Removed by letter.
Ellen Fanning	M	7. S. Central. Ave.	" 11 "	"	11		Sept. 22. 1895 Received into full membership.
Theodore Collins		17 S. Castle St.	Mch 31 "	"	5		Sept. 22. 1895 Received into full membership.
Mary Worthington	M	502 N. Castle. "	" " "	"	5		Sept 22. 1895 Received into full membership.
Chas. R. Taylor	M	1817 Lancaster. "	" " "	"	5		Sept. 20. 1895 Dropped.
Alex. Cunningham	M	257 S. Carolin "	" " "	"	9		Sept. 22. 1895 Received into full membership.
Benj. Ledden	M	732 Harford. Ave.	Apl. 12 "	"	5		Received into full Connection
Louis D. Insley	S		" " "	"	5		Discontinued
Mary Williams		1924 Eastern. Ave	July 7. "	"	5		May 3. 1896 Received into full Membership May 3. 96
Mary E. Wilson	W	1909 Fairmount Av.	Aug. 28. "	"	9		Mch. 8. 1896 Received into full membership
Geo. W. Hopkins	M	224 Bond. St.	" " "	"	5		
Emma V. Hopkins	M	224 " " " "	"	"	5		Mch. 8. 1896 Received into full membership.
J. Frank Thompson	M	1411 Jefferson.	Sept. 5. "	"	2		Mch. 8. 1896 Received into full membership.
Lida E. Thompson	M	" " " " "	"	"	7		Mch. 8. 1896 Received into full membership.
Nathan A. Crabb	W	20 S. Ray. " " "	"	"	11		May 17. 1896 Received into full membership.
Sophia Knecht	W	410 S. Regester "	" 22 "	"	2		Sept 1896 Received into full Connection
Robt. E. Ward	S	2102 E. Biddle "	" 29 "	"	9		Dropped
Susan Seimon	M	224 N. Bond "	Oct 27 "	"	5		Dropped
Dora Knorr	M	1615 E. Pratt " " "		"	4		Dropped
Carrie Moore	S	2209 E. Lombard " " "		"	12		Dropped
Amanda Harris	M	1626 N. Elder. St.	Feb. 2. 1896	"	9		Sept 6. 1896 Received into full Connection
Nellen Harris	S	" " " " "	"	"	4		Sept 6. 1896 Received into full Connection
Ann Eliza Savage	S	1813 Fairmount Ave " " "		"	4		Sept 6. 1896 Received into full Connection
Minnie Taylor	S	1803 Lexington. St. " " "		"	4		Sept 6. 1896 Received into full Connection
Viola Dickson	S	112 N. Chester " " " "		"	4		Sept 6. 1896 Received into full Connection
Venetta M Cleaman	S	21 S. Regester " " "		"	5		Dropped
Carrie Fuller	S	235 S. Wolfe St. " " "		"	5		Sept 6 1896 Received into full Connection
Blanch Brown	S	1906 Eagle. " " " "		"	5		Sept 6 1896 Received into full Connection
Eva Brown	S	" " " " " "		"	5		Sept 6 1896 Received into full Connection
Mazzie Shilling	S	132 N. Bond St. " " "		"	4		
Minnie Kaufst	S	33 " " " " "		"	4		Sept 6. 1896 Received into full Connection
Bettie Helms		" " " " "		"	11		Dropped
Mills, Jas. W.		720 N. Eden " " "		"	9		Transferred to list of Full members

Probationers' Record.

Names.	State in Life	Residence.	When Received.	By Whom Received.	Class Joined.	When and How Baptized.	When and How Disposed of.
Annie Baldwin	S	227 N. Bond St.	Feb. 4. 1896	G. W. Herbert	5		Dropped
Katie Sewell	S	1303 Fough.	"	"	5		Sept 6. 1896 Received into full Connection
Priscilla Vance	M	1808 "	"	"	7		Sept 6. 1896 Received into full Connection
Chas. Kelso	S	5 N. Wolf	"	"	2		Sept 6. 1896 Received into full Connection
Mary B. Phillips	S	128 N. Washington	"	"	4		Sept 6. 1896 Received into full Connection
Lottie Aulx	S	134 Asquith	"	"	4		Sept 20. 1896 Received into full Connection
Ida Hubbard	M	430 N. Central Ave.	14	"	9		Oct 16. 1896 Received into full Connection
Mamie Snyder	M	1910 Fairmount	"	"	4		Dropped
Florence Alexander	S	107 N. Eden St.	"	"	4		Sept 20. 1896 Received into full Connection.
Katie V. Chesney	S	120 N. Collington Ave	"	"	7		Sept 27. 1896 Received into full Connection.
Mollie Sewell	S	1303 Fough St.	"	"	9		Sept 6. 1896 Received into full Connection
Jennie Goebel	M	33 N. Eden	"	"	7		Dropped
Fannie Simpson	S	129 N. Wolf	"	"	9		Dropped
Frank L. Green	M	9 S. Bond	"	"			Sept 6. 1896 Received into full Connection
Nellie Carpenter	M	22 S. Washington	16	"	5		Sept 6. 1896 Received into full Connection
Sadie Norris	S	128 N. Bond St.	"	"	4		May 2. 1897 Received into full Connection
Amy Reinhardt	S	1618 E. Baltimore	"	"	4		
Daisy M Caulez	S	28 N. Bond.	"	"	4		
Emma G. Shook	M	1238 Jackson	21	"	9		
Mary Rittenbusch	S	20 N. Bond.	"	"	9		Sept 6. 1896 Received into full Connection
Harry W. Hays	S	2139 Fairmount Ave	"	"	5		Sept 6. 1896 Received into full Connection
Rosie Richardson	M	111 S. Castle St.	23	"	11		Sept 6. 1896 Received into full Connection
Rosie Spence	S	111 "	"	"	11		Sept 6. 1896 Received into full Connection
Susie E. Brown	M	196 Fough	March 8	"	5		Sept 6. 1896 Received into full Connection
Harman K. Anthony	M	104 N. Washington St	"	"	5		
Bertie Collins	S	125 N. Ann	"	"	5		Sept 6. 1896 Received into full Connection
W. R. Richardson	M	111 S. Castle	"	"	9		Jany 8. 1897 Received into full Connection
William T. Spencer	S	111 S. Castle St	March 29. 1896	W. G. Herbert			
Carrie Coston	S	27 Patterson Park Ave	April 13. "	"	R		
Harriett Williams	M	406 S. Ann St	" "	"	P		Nov 9. 1896 Received into full Connection
Frederick Gabel	child	33 N. Eden St	" "	"			Dropped
George Gabel	S	33 N. Eden St	" "	"	Par		Dropped
Katie Reinhardt	S	108 N. Washington	" 20	"	6		Nov 9. 1896 Received into full Connection
Robert N. Seward	child	515 S. Bethel St	" "	"	R		Nov 9. 1896 Received into full Connection
Julia Seward	child	"	" "	"	R		Nov 9. 1896 Received into full Connection
Julia A Lucas	child	22 E. Hill	May 8. "	"	36		Died June 1896

Probationers' Record.

	Names.	State in Life	Residence.	When Received.	By Whom Received.	Class Joined.	When and How Baptized.	When and How Disposed of.
10	George H. Roberts	M	2324 Fairmount Ave	May 10. 1896	W. G. Herbert	R		Dec. 20. 1896 Received into full connection
	Clara Collins	m	420 ct. Chester	May 17. 1896	"	R		Discontinued
	Robert E. Insley	m	100 ct. Eden	May 17. 1896	"	R		Discontinued
	John L. Jackson	S	125 ct. Ann	May 24. 1896	"	H		Discontinued
	C. E. Prichett	m	2036 E. Fayette	May 24. 1896	"	C		Discontinued
15	Cora Swartz	S	245. Patt Park Ave	May 31. 1896	"	Price		January 1. 1896 Received into full Connection
	W. N. Tucker	cll	Cor. Orleans & Broadway	May 31. 1896	"	Price		Dec 6. 1896 Received into full connection
	Ella Lynch	S	2115 Orleans St	May 31. 1896	"	Price		Dec 6. 1896 Received into full connection
	Samuel Green	cll	1113 E. Lombard	May 31. 1896	"	Price		Dec 6. 1896 Received into full connection
	Florence M. Bailey	S	204 Requith	June 28. 1896	"	Parker		July 7. 1897 Received into full connection
20	Robert Thompson	S		July 26. 1896	"	Roberts		July 7. 1897 Received into full connection
	Holly V. Roberts	S	2324 Fairmount Ave	July 26. 1896	"	Roberts		July 7. 1897 Received into full connection
	Charles H. Callis	cll		July 26. 1896	"	Roberts		July 7. 1897 Received into full connection
	Andrew W. Jenkins	cll		Aug 2. 1896	"	Hewitt		July 7. 1897 Received into full connection
	Maude E. Roberts	S	2324 Fairmount Ave	Aug 2. 1896	"	Roberts		July 7. 1897 Received into full connection
25	Sarah Whiting	S		Aug 2. 1896	"	Catney		July 7. 1897 Received into full connection
	John T. Roberts	S	2324 Fairmount Ave	Aug 2. 1896	"	Roberts		July 7. 1897 Received into full Connection
	Emma B. Swartz	S	24. S. Patt Park Ave	Aug 2. 1896	"	Price		Discontinued
	Benjamin N. Armstrong	cll		Sep 20. 1896	"	Roberts		Dropped
	Thomas E. Goeding	cll	624 ct Washington	Sep 27. 1896	"	Roberts		July 25. 1897 Received into full Connection
30	Hattie E. Goeding	cll	Do	Sep 27. 1896	"	Roberts		July 25. 1897 Received into full Connection
	Mary Garrison	cll	213 S. Chester St	Oct 4. 1896	"	Roberts		May 3. 1897 Received into full Connection
	Mattie Haynie	cll	1632 E. Lombard	Oct 4. 1896	"	Price		May 3. 1897 Received into full Connection
	Mary Parker	S	1632 E. Lombard	Oct 4. 1896	"	Hewitt		May 3. 1897 Received into full Connection
	John Lindsay	cll	618 N. Centre	Oct 16. 1896	"			May 3. 1897 Received into full Connection
35	John Shellenberger	cll	Bank & Central Ave	Oct 16. 1896	"	Price		Dropped
	Sadie Robinson	S	2425 Fate Ave	Oct 18. 1896	"	Price		May 3. 1897 Received into full Connection
	David N. Gough	cll	2415 E. Fayette St	Oct 20. 1896	"	Roberts		May 23. 1897 Received into full Connection
	Arthur Shultz	S	724 Colorado Ave	Oct 20. 1896	"	Price		May 3. 1897 Received into full Connection
	Alice J. Biggs	S	1514 E. Madison	Oct 25. 1896	"	Hewitt		Discontinued
40	Charles H. White	S	1815 E. Pratt	Oct 25. 1896	"	Roberts		Discontinued
	Belle Lusby	S	114 Jackson Square	Oct 29. 1896	"	Price		Discontinued
	Mary Mitchell	S	8. Ct. Bradt St	Oct 29. 1896	"	Price		May 3. 1897 Received into full Connection
	Birdie Courtney	S	1602 Old Fayette St	Oct 29. 1896	"	Price		May 3. 1897 Received into full Connection
	Laura Mitchell	S	8 Ct Bradt St	Oct 29. 1896	"	Price		Dropped
45	Lizzie Roberts	S	2324 Fairmount Ave	Oct 30. 1896	"	Roberts		May 3. 1897 Received into full Connection
	Alethia Bottemeyer	cll	604 Bradt St	Nov 1. 1896	"	Hewitt		May 3. 1897 Received into full Connection

Probationers' Record.

	Names.	State in Life	Residence.	When Received.	By Whom Received.	Class Joined.	When and How Baptized.	When and How Disposed of.
	Martha Shellenberger	cld	Cor. Bank & Ann	Nov. 3. 1896	W. G. Herbert	Price		Dropped
	Sadie Young	b	33 Elliott St	Nov 6. 1896	"	Price		Removed
	Annie Shoff	cld	1632 E Lombard St	Nov 9 1896	"	Hurtt		Removed to Norfolk Va Received
50	Edith Murphy	cld	338 S. Collington Ave	Nov 16. 1896	"	Roberts	June 27. 97	Received into full Connection
	Laura Green	b	1113 Ellamont St	Nov 16. 1896	"	Roberts		Discontinued
	Mrs Nicholas Chase	cld	Cor. Edwin & Lombard St	Nov. 30 1896	"	Hurtt	June 27. 97	Received into full Connection
	Catharine Deane	cld	1443 Ellamont	Dec 5. 1896	"	Pastors		Died February 9th. 1897
	Benjamin F. Robb	cld	2048 E. Fayette St	Dec 10. 1896	"			Died in peace January 1897
55	Lizzie E. Boone	cld	106 N. Patterson Ave	Dec. 27. 1896	"	Roberts	Oct 4. 1897	Received into full Membership Oct 4. 1897
	Emma C. Payne	cld	17 Ct. Wolfe St	January 1. 1897	"	Parker	Oct 3. 1897	Received into full membership
	Jennie S. Payne	cld	1908 Fairmont Ave	January 1. 1897	"	Parker	July 25. 1897	Transfered to full Membership by Cert
	W. H. Haynie	cld	1632 E Lombard St	January 1. 1897	"	Price	July 19. 1897	Received into full membership
	A. S. Ripley	cld	2529 E. Ave	January 1. 1897	"	Hurtt	July 19. 1897	Received into full membership
60	Virginia Ripley	cld	2529 E. Ave	January 1. 1897	"	Hurtt	July 19. 1897	Received into full membership
	William H. Watts	b	1625 E Lombard St	January 4. 1897	"	Roberts		Discontinued
	William W. Rhea	cld	1529 John St	January 10. 1897	"	Roberts		Discontinued
	Elijah H. Darby	cld	208 Light St	January 10 1897	"	Roberts		Transfered to full Membership Cert
	Emma Schaffitch	b	24 Ct. Caroline	January 10. 1897	"	Pierce		Discontinued
65	Daisy Waedron	b	E Ave	January 10. 1897	"	Roberts		Discontinued
	Robert H. Porter	cld	1031 S. Paca St	January 17. 1897	"	Roberts	Oct 3. 1897	Received into full membership
	Susan Green	cld	1816 E. Lombard	January 17. 1897	"	Roberts	July 25. 1897	Received into full Connection
	Rose B. Courtney	H	2410 E. Biddle	January 17. 1897	"	Roberts		Discontinued
	Cora Paul	b	807 S. Bond	January 17 1897	"	Price		Discontinued
70	Sallie Revelee	cld	1232 E. Lexington	January 17. 1897	"	Hurtt	July 19. 1897	Received into full Membership
	Mary E. Woodside	b	24 Ct. Caroline	January 18. 1897	"	Pierce		Dropped
	Julia Newton	b	1515 Orleans St	January 18. 1897	"			Dropped
	Frederick R. Revelle	cld	1232 E Lexington	January 18 1897	"	Hurtt	July 19. 1897	Received into full Membership
	John Duvall	b	1115 Washington	January 19 1897	"	Hurtt		Dropped
75	James H. Solomon	cld	503 Ct. Chester	January 21. 1897	"	Roberts	July 19. 1897	Received into full Membership
	Francis Harris	cld	106 N. Patterson Park	January 21. 1897	"	Roberts	Oct 3. 1897	Received into full Membership
	Lew E. Walter	cld	1625 E. Lombard	January 24. 1897	"	Roberts		Dropped
	Joseph N. Proctor	b	1146 Ct. Camelton	January 24. 1897	"	Hurtt		Dropped
	Harrison Adams	b		January 26. 1897	"	Roberts		Received into full Connection
80	Mamie Smith	b	1630 E Lombard St	January 26. 1897	"	Hurtt		Discontinued
	Anthony Bohlken	b	1405 Bank St	Feby 3. 1897	"	Hurtt		Discontinued
	Bertha Meister	cld	2322 Fairmont	Feby 3. 1897	"	Roberts	Feby 20. 1898	Received into full Connection
	Adie Leonard	b	2575 S. Bond	Feby 3. 1897	"	Parker		Discontinued

Probationers' Record.

	Names.	State in Life	Residence.	When Received.	By Whom Received.	Class Joined.	When and How Baptized.	When and How Disposed of.
	Elizebeth Solomon	cll	503 ch. Chester	Feby 5. 1897	W. G. Herbert	Roberts		Removed
85	Hattie Burgen	S	213 S. Washington	Feby 7. 1897	do	Roberts		Discontinued
	Virginia Bashills	M	Cor. Exten & Tides	Feby 14. 1897	do	Paston	Oct 3. 1897	Received into full Membership
	Elsie cll. Askey	S	1125 Orleans	Feby 14. 1897	do	Parker		
	Lillian Richards	S	306 ch. Wolfesh	Feby 16. 1897	do	Roberts	Oct 3. 1897	Received into full Membership
	Ira Emminizer	S	2434 E. Biddle	Feby 18. 1897	do	Roberts		Discontinued
90	John F. Acker	S	1211 E. Lexington	Feby 18. 1897	do	Roberts		Discontinued
	Ida Aued	cll	1211 E. Lexington	Feby 18. 1897	do	Baltzer		Discontinued
	Ada Gough	cll	2425 E. Fayette St	Feby 21. 1897	do	Roberts	Oct 3. 1897	Received into full Membership
	Carrie Moore	S	247 S. Chester	Feby 21. 1897	do	Price		Discontinued
	Nettie M. Seward	S	515 S. Bethel	Feby 21. 1897	do	Roberts		Removed
95	Emma Greisler	S	112 S. Caroline St	Feby 23. 1897	do	Roberts	Oct 3. 1897	Received into full Membership
	Ada Harding	S	624 E. Lombard	Feby 23. 1897	do	Roberts	Oct 3. 1897	Received into full Membership
	Annie Heath	S	1516 E. Pratt	Feby 25. 1897	do	Paston		Handed in her Certificate to transfer to list
	Corrine P. Heath	S		Feby 25. 1897	do	Paston	Oct 3. 1897	Received into full Membership
	John C. Adams	M	20. S. Washington St	Feby 28. 1897	do	Roberts		Handed in her Cert. dlch 5. 1897
100	A. May Adams	S	20. S. Washington St	Feby 28. 1897	do	Paston		Handed in her Cert. dlch 5. 1897
	James Shutt	M	311 S. Wolfe St	Feby 28. 1897	do	Price		Handed in her Cert. 1897
	Rhoda A. Shutt	M	311 S. Wolfe St	Feby 28. 1897	do	Price		Handed in her Cert. 1897
	James E. Callis	M		Feby 28. 1897	do	Brown		Handed in her Cert. dlch 5. 1897
	Elizebeth Dunlaus		257 S. Caroline	Feby 28. 1897	do	Pearce		Discontinued
105	John N. Taymans	S	1730 E. Chase	dlch 7. 1897	do	Price		Discontinued
	William Stringers		1822 E. Eager	dlch 7. 1897	do	Price	Oct 3. 1897	Received into full Membership
	Alfred E. Collins	M	213 S. Albemarle St	dlch 14. 1897	do	Price		Discontinued
	Julia Bernhardt	S	108 N. Darlington St	dlch 21. 1897	do	Bonner	Oct 3. 1897	Received into full Membership
	Lewis C. Payne	cll	17 ch. Wolfesh	dlch 21. 1897	do	Parker	Oct 3. 1897	Received into full Membership
110	Alfred Hopkins	cll	705 Post St	dlch 21. 1897	do	Roberts	Oct 3. 1897	Received into full Membership
	Charles C. D. Veitus	S	28 N. Edward St	dlch 21. 1897	do	Pearce		Discontinued
	Augustus S. Mackey	M	414 S. Chester	dlch 28. 1897	do	Roberts	Oct 3. 1897	Received into full Membership
	Susana Cooper		1412 E. Biddle	dlch 28. 1897	do	Price	Oct 3. 1897	Received into full Membership
	Mary A. Caffrick		1529 Jefferson St	April 18. 1897	do	Pearce		Handed in her Cert. May 3. 1897
115	Harry Hall		1612 Millingmans St	April 18. 1897	do	Shutt		Discontinued
	Lillie Green	S	318 S. Register	April 28. 1897	do	Roberts	July 7. 1898	Received into full Connection
	William Becker	cll	200 N. Central Ave	April 28. 1897	do	Roberts		Discontinued
	Ina Baker	S	218 Edgar St	May 4. 1897	do	Shutts	Jany 23. 1898	Received into full Connection
	Sallie Wilson	S	926 S. Belnont Ave	May 23. 1897	do	Paston	July 4. 1898	Received into full Connection
120	John H. Payne	S	1908 Fairmount Ave	May 31. 1897	do	Parker	Jany 23. 1898	Received into full Connection

Probationers' Record.

	Names.	State in Life	Residence.	When Received.	By Whom Received.	Class Joined.	When and How Baptized.	When and How Disposed of.
	Peter W. Schoff	clk	1726 E Lombard	July 23. 1897	W. G. Herbert	Hurlb		Feby 14. 1898 Received into full Connection
	Alice Shorington	clk	404 S. Eden St	June 28. 1897	do	Price		July 14 1898 Received into full Connection
	Sarah Rayner	clk	404 S. Eden St	June 28. 1897	do	Price		Discontinued
	Walter H Shimmick	B	420 N Wolfe St	Aug 1. 1897	do	Price		Died peacefully Dec 3. 1897
125	Martha Shimmick	clk	do	8. 1897	do	Price		July 14 1898 Received into full Connection
	Mary Shimmick	S	do	Sept 5. 1897	do	Price		May 7. 1899 Received into Fells Methodist
	John W. Burns	clk	Patapsco St	Sept 5. 1897	do	Roberts		Discontinued
	James Armstrong	S	1632 E Fayette St	Oct 3. 1897	do	Price		Discontinued
	Anna V Hopkins	clk		Oct 26. 1897	do	Roberts		June 5. 1898 Received into full Connection
130	Claude Parker	S	1632 E Lombard	Oct 26. 1897	DO	Hurlb		June 5. 1898 Received into full Connection
	Katie Beuty	clk	325 S. Castle	Oct 31. 1897	do	Roberts		Discontinued
	Mary A. Bishop	M	229 S. Caroline	Oct 31. 1897	do	Paston		July 17. 1898 Received into full Connection
	Mary Deane	S	633 N Lombard	Nov 11. 1897	do	Price		June 5. 1898 Received into full Connection
	Marie Chasow	S	1816 E. Pratt	Nov 11. 1897	do	Price		Discontinued
135	Ella Wainwright	S	507 N. Chester	Nov 11. 1897	do	Price		Removed
	Nellie Wainwright	S	507 N. Chester	Nov 11. 1897	do	Price		Removed
	Annie Baedarmon		32 S. Carlisle St	Nov 11. 1897	do	Roberts		Removed
	Daisy Green	S	311 S Register St	Nov 21. 1897	do	Roberts		June 5. 1898 Received into full Connection
	John W. Nelson	clk		Nov 21. 1897	do	Roberts		Removed
140	Sadie Coventon	S	1731 E. Pratt	Nov 23. 1897	do	Herbert		Discontinued
	Nellie Insley	S	414 S. Chester	Nov 23. 1897	do	Herbert		Discontinued
	Benjamin Green	B	311 S Register St	Nov 25. 1897	do	Roberts		June 5. 1898 Received into full Connection
	Irving B Ledden	S	Cor. Baltic & Caroline	Dec 26. 1897	do	Roberts		July 17. 1898 Received into full Connection
	Emma Proctor	S	402 N Wolfe	Dec 26. 1897	do	Price		July 17. 1898 Received into full Connection
145	Francis Thompson	S	1816 E. Fayette	Dec 26 1897	do	Paston		July 17. 1898 Received into full Connection
	William Lear	S	211 S. Green	Dec 26 1897	do	Price		Discontinued
	John Stein	M	622 N Bond	Dec 26 1897	do	Roberts		Discontinued
	Mary R. Cooper	M	1737 Fairmount Ave	Jany 4. 1898	do	Price		Received
	Dora Dorsey	M	304 Stone St	Jany 4. 1898	do	Paston		July 17. 1898 Received into full Connection
150	Ida West	M	16 Fairmount Ave	Jany 4. 1898	do	Price		July 17. 1898 Received into full Connection
	Pearl R. Owens	M	808 Hopkins Place	Jany 9. 1898	do	Roberts		July 17. 1898 Received into full Connection
	Mary Owens	M	808 Hopkins Place	Jany 9. 1898	do	Roberts		July 17. 1898 Received into full Connection
	Edwards Grisler	M	309 N. Central Ave	Jany 9. 1898	do	Roberts		
	John Hopkins	S	314 S. Castle St	Jany 9. 1898	do	Roberts		July 17. 1898 Received into full Connection
155	Mary Thompson	S	1816 E. Fayette St	Jany 9. 1898	do	Roberts		July 17. 1898 Received into full Connection
	Sarah McNaughton	M	1020 Saratoga St	Jany 9. 1898	do	Brown		July 17. 1898 Received into full Connection
	W H Burch	M	624 N Washington	Jany 9. 1898	do	Roberts		Sept 18. 1898 Received into full membership

Probationers' Record.

	Names.	State in Life	Residence.	When Received.	By Whom Received.	Class Joined.	When and How Baptized.	When and How Disposed of.
	Samuel F. Redgrave	S		January 11. 1898.	W. G. Herbert	Roberts		Removed
	Samuel R. McClain	M	28 N. Spring St	January 16. 1898	"	Price	July 17. 1898	Received into full connection
160	Grace Clayton	S	810 W. Lexington	Jany 20. 1898	"	Roberts	July 17. 1898	Received into full connection
	Edward McAdams	S	920 N. Chester	Jany 23. 1898	"	Price	July 17. 1898	Received into full connection
	Bertha Shortt	S	1923 McHenry St	Feby 7. 1898	"	Price		Discontinued
	W. N. Crockett	M	1408 E. Oliver	Feby 7. 1898	"	Pearce	Sept 18. 1898	Received into full membership
	Nattie Redwine	Mc	717 N. Carrollton	Feby 7. 1898	"	Price	Sept 18. 1898	Received into full membership
165	Ella Barnes	S	2048 Orleans St	Feby 7. 1898	"	Price	Sept 18. 1898	Received into full membership
	Maggie Pritchett	S	2046 E. Fayette	Feby 7. 1898	"	Price	Sept 18. 1898	Received into full membership
	Elsie May Hall	S	1412 E. Biddle	Feby 7. 1898	"	Price	May 7. 1899	Received into full membership
	Daisy Thompson	S	118 N. Washington	Feby 20. 1898	"	Roberts		Discontinued
	Nannie Pawley	S	201 N. Washington	Feby 20. 1898	"	Price		Discontinued
170	Henry Peterson	S	313 S. Dunsey Alley	Oct 13. 1898	"	Price	Sept 25. 1898	Received into full Membership
	John N. Trautfetter	M	302 S. Ann St	Oct 13. 1898	"	Roberts	Sept 18. 1898	Received into full membership
	Mary Buchard	W	1804 E. Pratt St	Oct 13. 1898	"	Herbert	Sept 18. 1898	Received into full membership
	Usher B. Permitt	M	605 S. Patterson Park	Oct 20. 1898	"	Roberts		Removed
	Amanda J. Porter	W	252 S. Broadway	June 19. 1898	"	Hewitt	Jany 8. 1899	Received into full membership
175	Wm. G. Holenhofer	M	S. N. Bruce St	June 26. 1898	"	Price	Jany 8. 1899	Received into full membership
	Mary Corris	W		July 10. 1898	"	Brun	Oct 26. 1899	Received into full Communion
	William Corris	M		July 10. 1898	"	Price	Oct 26 1899	Received into full Communion
	Catharine A. Trautfetter	W	302. S. Ann St	July 29. 1898	"	Roberts	Oct 19. 1899	Received into full membership
	Estelle Holenhofer	S	S. of Bruce St	July 29. 1898	"	Price		
180	Addie Allen	S	1061 W. Lombard	Aug 7. 1898	"	Brun		Died January 1899
	J. T. Doxzon	M	319 N. Paca St	Aug 7. 1898	"	Brun	Oct 19. 1899	Received into full membership
	Ida McCabe	Mc	28 S. Camden St	Aug 7. 1898	"	Brun	Oct 19. 1899	Received into full membership
	Thomas McCabe	Mc	28 S. Camden St	Aug 7. 1898	"	Brun	Oct 19. 1899	Received into full membership
	Annie Mc. Sammell	Mc	2312 Orleans St	Sept 11. 1898	"	Price		Removed
185	Wm. R. Sammell	M	2312 Orleans St	Sept 11. 1898	"	Price		Removed
	Harriett N. Mead	M	1903 Orleans St	Sept 11. 1898	"	Price	Oct 19. 1899	Received into full membership
	Carrie McCulloch	S	7 N. Bruce St	Sept 11. 1898	"	Price	May 9. 1899	Received into full membership
	Elmer McNutt	S	1744 Orleans St	Oct 9. 1898	"	Price	May 9. 1899	Received into full membership
	Bessie Foster	M	419 N. Ann St	Oct 9. 1898	"	Price		
190	Bessie Steinecke	S	1744 Orleans St	Oct 9. 1898	"	Price	May 9. 1899	Received into full Membership
	H. C. Mason	M	1703 Gough St	Oct 12 1898	"	Brun		
	John R. McDaniel	M	921 Patterson St	Oct 13. 1898	"	Roberts	Dec 3. 1899	Received into full membership
	Mary E. McDaniel	M	921 Patterson St	Oct 13. 1898	"	Roberts	Sept 17. 1899	Received into full membership
	Mary Fowler	M		Oct 25. 1898	"	Hewitt		

Probationers'

	Names.	State in Life	Residence.	When Received.	By Whom Received.
195	James Briggs	M	2312 E. Fayette St	Oct. 17. 1898	M. L. Herbert
	Alfred Hopkins	S	1632 E. Lombard	Oct 17. 1898	"
	Ethel Wright	S	2218 Orleans	Oct 2. 1898	"
	John B. Deitz	S	1417 McElderry St	Oct 24. 1898	"
	Asa Williams	M	1715 E. Eutaw	Dec 25. 1898	"
200	Elizabeth Wright	M	309 S. Castle St	Jany 1. 1899	"
	Margaret S. Adams	M	920 N. Chester	Jany 1. 1899	"
	Edwin C. Keirs	M	5 N. Bond St	Jany 1. 1899	"
	William Holden	S	Ashburton & Carlton Sts	Jany 1. 1899	"
	Andy M. Brunner	M	1741 Orleans St	Jany 1. 1899	"
205	Charles Smith	S	110 N. Chester St	Jany 1. 1899	"
	John Jacobs	S	623 S. Ann St	Feby 19. 1899	"
	Henry Stelbing	S	2022 Lough St	Feby 19. 1899	"
	Katie Helwing	Cld	514 S. Denham	Cld 19. 1899	"
	Katie Helwing	Cld	2022 Lough St	Cld 19. 1899	"
210	Alberta Cheney	Cld	207 Park St	April 2 1899	"
	Augusta Jacobs	Cld	625 S. Ann St	May 5. 1899	"
	Rebecca Boyd	Cld	427 S. Castle Ave	May 5. 1899	"
	Gertrude Tuerke	S	322 S. Broadway	June 11. 1899	"
	Emma Tuerke	S	322 S. Broadway	June 11. 1899	"
215	William Clark	Cl	311 S. Castle St	July 16. 1899	"
	William H. Packard	Cld	2005 Fairmount Ave	July 23. 1899	"
	Maggie McGlenning	S	309 S. Collington Ave	July 30. 1899	"
	Oscar Sinclair	S	2218 Orleans St	July 30. 1899	"
	Charles T. Fisher	M	922 Robinson St	Aug 27. 1899	"
220	M. H. Schroth	M	1311 Lafayette	Aug 27. 1899	"
	John F. Wright	Cld	126 N. Mansfield Ave	Sept 3. 1899	"
	Eleanor A. Wright	Cld	126 N. Mansfield Ave	Sept 3. 1899	"
	Elizabeth D. Savage	S	1813 Fairmount Ave	Sept 24. 1899	"
	Charles Brown	Cld	1520 E. Baltimore	Oct 22. 1899	"
225	John H. Gibson	Cld	120 N. Bethel St	Oct 22. 1899	"
	Jesse S. Ladew	S	833 Woodward St	Oct 22. 1899	"
	Minnie Hopkins	Cld	22 S. Washington St	Nov. 5. 1899	"
	Effie Roberts	S	2324 Fairmount Ave	Nov 5. 1899	"
	Pearl Roberts	S	2324 Fairmount Ave	Nov 5. 1899	"
230	Elsie McBoyle	S	1525 N. Edenwold St	Nov 5. 1899	"
	Myrtle V. Thompson	S	229 S. Collington Ave	Nov 5. 1899	"

Record.

Class Joined.	When and How Baptized.	When and How Disposed of.
Roberts	May 9. 1899	Received into full Membership
Price		Discontinued
Parker	By Rev. McK. 1899	Received into full Connection
Roberts	May 9. 1899	Received into full Membership.
Roberts		Died peacefully, Dec 29. 1898.
Roberts	July 23 1899	Received into full membership
Roberts	July 30. 1899	Received into full membership
Price		Discontinued by removal
Price	July 23. 1899	Received into full membership
Price	July 23. 1899	Received into full membership
Price		
Price	Nov 5. 1899	Received into full membership
Price	Nov 5. 1899	Received into full membership
Roberts		
Roberts		
Roberts	Oct 20. 1899	Received into full Membership
Roberts	Nov 5. 1899	Received into full membership
Roberts		
Parker	Dec 31. 1899	Received into full Connection
Parker	Dec 31. 1899	Received into full Connection
Roberts		
Roberts		Discontinued
Roberts		Removed
Roberts	Dec 11. 1900	Received into full Membership Feby 11. 1900
Brown	"	Received into full membership Feby 11. 1900
Roberts	"	Received into full membership Feby 11. 1900
Roberts	"	Received into full membership Feby 11. 1900
Roberts	"	Received into full membership Feby 11. 1900
Parker		
Price	May 13. 1900	Received into full membership
Roberts		
Price		
Roberts	May 13. 1900	Received into full membership
Roberts	May 13. 1900	Received into full membership
Adams	May 13. 1900	Received into full membership
Price	May 13. 1901	Received into full membership
Price	May 13. 1901	Received into full membership

Probationers' Record.

	Names.	State in Life	Residence.	When Received.	By Whom Received.	Class Joined.	When and How Baptized.	When and How Disposed of.
	Annie H. Lewis	S		Nov 5. 1899	W. S. Herbert	Price		May 13. 1900 Received into full membership
	Edna L. Bragle	S	1528 McCulloh St	Nov 5. 1899	"	Price		May 13. 1900 Received into full membership
	Annie Hughes	S	1504 E Pratt St	Nov 5. 1899	"	Herbert		May 13. 1900 Received into full membership
235	John Shellenberger	M	209 S. Sharp St	Nov 5. 1899	"	Starke		May 20. 1900 Received into full membership
	Amanda J. Potter	S	251 S Broadway	Nov 12. 1899	"	Hewitt		May 13. 1900 Received into full membership
	Frederick Druery	Mo	2104 Aliceanna St	Oct 13. 1899	"	Roberts		
	Bertha Ebenroth	S	433 Mietus Ave	Oct 16. 1899	"	Price		
	Grace Shimmick	S	2036 Orleans St	Nov 13. 1899	"	Price		May 13. 1900 Received into full membership
240	Helen Wallace	S	104 N Washington St	Nov 13. 1899	"	Roberts		May 20. 1900 Received into full membership
	Nellie Brooks	S	402 N Wolfe St	Nov 13. 1899	"	Price		May 13. 1900 Received into full membership
	Annie B. Shimmick	S	2036 Orleans St	Nov 13. 1899	"	Price		May 13. 1900 Received into full membership
	Harry Hughes	S	226 S. Chester St	Nov 13. 1899	"	Roberts		
	Archie O. Horn	S	1208 N. Bond St	Nov 19. 1899	"	Hewitt		May 13. 1900 Received into full membership
245	William G. Adams	S	312 S. Chester St	Dec 3. 1899	"	Roberts		
	Gertrude Shanhalls	S	509 N Bond St	Dec 3. 1899	"	Price		June 10. 1900 Received into full connection
	Mary Shaney	S	1641 E Fayette St	Dec 3. 1899	"	Price		
	Nellie Petrie	Mo	1301 Hist St	Dec 3. 1899	"	Price		June 10. 1900 Received into full membership
	Emma Powley	S	2009 Jefferson St	Dec 3. 1899	"	Roberts		
250	Alonzo Knowles	Mo	1922 Eastern Ave	Dec 3. 1899	"	Price		
	Teresa Gibson	Mo	12 N Bethel St	Dec 3. 1899	"	Roberts		
	John B. Gibson	S	12 N Bethel St	Dec 3. 1899	"	Roberts		
	Ena Wright	S	815 Ensor St	Dec 3. 1899	"	Roberts	June 10. 1900	Received into full membership
	Grace Mc. Wright	S	126 N Montford Ave	Dec 3. 1899	"	Roberts	June 10. 1900	Received into full membership
255	Alice S. Ford	S	29 S. Carlyle St	Dec 10. 1899	"	Price	June 10. 1900	Received into full membership
	Mary Donohue	S	17 S. Spring St	Dec 10. 1899	"	Price	June 10. 1900	Received into full membership
	Charles A. Laugwall	S	2215 E Fairmount St	Dec 10. 1899	"	Hewitt	June 10. 1900	Received into full membership
	George L. Phebus	S	105 S. Ann St	Dec 10. 1899	"	Price		
	Estelle Shellenberger	S	5 N Bond St	Dec 10. 1899	"	Price		
260	Gertrude Potter	S	251 S Broadway	Dec 10. 1899	"	Hewitt	June 10. 1900	Received into full membership
	Harry Green	S	19[illegible] Gough St	Dec 10. 1899	"	Price		
	Clarence Vaughan	S	[illegible] N Bond St	Dec 10. 1899	"	Price		
	William Smith	S	118 N Caroline St	Dec 10. 1899	"	Price		
	Hannah Potter	S	1629 E Eager St	Dec 24 1899	"	Roberts	June 10 1900	Received into full membership
	Frederick Druery	Mo	2104 Aliceanna St	Dec 24. 1899	"	Roberts		
	Bertha Ebenroth	S	433	Dec 24 1899	"	Price		Mistake
265	Edward Leaster			Jany 7. 1899	"	Roberts		Mistake
	Jesse A Brown	Mo	605 N Bond St	Jany 21. 1899	"	Brown		

Probationers'

1900	Names.	State in Life	Residence.	When Received.	By Whom Received.
	Henry J Kahler	S	100 N Front St	Jany 21. 1900	W. G. Herbst
	Cordelia Reglaud	S	210 S Shop St	Jany 28. 1900	Do
	George Phoebus	cll	105 S. Ann St	Feby 11. 1900	Do
270	George Gardner	cll	105 S. Ann St	Feby 11. 1900	Do
	John W Gardner	cll	105 S. Ann St	Feby 11. 1900	Do
	Martha A Gardner	cll	628 N Carlisle	Feby 11. 1900	Do
	Mary Gardner	cll	105 S Ann St	Feby 18. 1900	Do
	Blanche Rice	cll	1520 E Balto	Feby 18. 1900	Do
275	Robert C Bohnenger	cll	2018 Essex St	Feby 25. 1900	Do
	Augusta Bohnenger	cll	2018 Essex St	Feby 25. 1900	Do
	Lange	S	N. Grad St	Mch 25. 1900	Do
	Lulu Rodman	S	33 S. Elhan	April 1. 1900	Do

Transferred to New Record May 29. 1900. Memorable Day. The General Conference adjourned. W. G. Herbst

CLASS RECORDS.

EXPLANATIONS AND DIRECTIONS.

The blanks in the second space at the top of the page are to be filled with the *Number* of the *Class*, the *Name* of the *Leader*, and the *place where* and the *time when* the class is held. The Class Lists should be carefully transcribed in numerical order at the close of each Pastoral term, inserting *full name*, *state in life*, and *present residence*. Any change of state in life occurring during a Pastoral term should be entered in the second column under the proper heading. Changes in residences should be entered in pencil under the head of Remarks, and when the lists are transferred carefully rubbed off again, so as not to deface the book. All other notes entered under the same heading, such as *Transfers*, *Deaths*, *Removals*, *Resignations*, or *Expulsions* should be entered permanently with ink. The Numbers of the Classes should remain the same from year to year. The register numbers will be found convenient in making out Quarterly Reports, as they will save the trouble of a recount every time you wish to know the number of members in the several classes.

Class Records.

Class No. 1 A St Rec, Leader. Meets Sunday 3. P. M.

Register.	Names.	State in Life.	Residence.	Remarks.
r r	Margaret White		Sr Pastoris mistg took	
r r	Eliza Lansdin			
. .	Eliza Catrip			
r r	Elizth Yeardy			
r r	Elizth Stephen			
r	Elizth Jackson			Deceased
r	Catherine Clark			
r r	Tabitha A Park			
r r	Amelia Hart			
r r	Virginia Gregory			
	Harriet Bourne			
r r	Catherine Whalen			
r r	Amelia Rockhold			
r	Arabella Rhendon			
	Ellen Thompson			
	Mary E. Jones			Wine Feb 15. 82
r r	Martha Walker			
r .	Mary Lapp			
	Sarah Nichol			Transferred to Sec 9
r r	Matilda Lord			
r r	Matilda Wilson			
	Martha A Baldwin			
r	Harriet Lambdin			
	Alice Cowin	24		Removed by certificate Jan 1883
r	Emma J. Grape	22		

Class Records.

Class No. 2 Rev Fowler Dicus Feb 4, Leader. Meets Sunday 9 A M

Register.	Names.	State in Life.	Residence.	Remarks.
r r	Joseph B. Jenkins			
	Wm States			
	Thomas Brown			Died Dec. 27-1882
r r r	Geo. E. Taylor			Removed by certificate Dec 15
r	Albert Briscup			
r r	Saml Miller			
r r r	Wm H. Worrell			
r r r	Anna Thomas			
	Jno. Claridge			Deceased
r r	Thos A Waltham			
r	James H. Bell			
r	Charles Seward			
r r	Edw Brown			
r r	Jno. J. Bradshaw			
r	William Simpson			Removed by certificate Sept 13
r r r	Henry Zimmerger			
r	L. S. Fooks	15		

Class Records.

Class No. 3 Jno Miller, Leader. Meets Monday 8 P M

Register.	Names.	State in Life.	Residence.	Remarks.
r r r	Edw Sickels			
	James Keys			
r r r	E. M. Spedden			
r r r	Geo. W. Gordon			
	Caleb C. Baldwin			Transferred to no 13
	C. L. Bruner			
r r r	Thos J. Wheeden			
r	Wm Kirwan		Maryland	
	Wm Stewart		"	
r r r	Enoch Moore		In this County	
r r r	Wm Cook			
r r	Clayton Bradshaw			
r	Wm L. Bailey		U S Navy	
	James A. Wyatt			Transferred to no 12
r r r	Wm C. Miller			
r r r	Thomas Simpson			
r r r	Samuel H. Stevens			
r r r	Wm H Carey			
r r	Clarence Jones			
r r r	Franklin Jr. Bradshaw			
r r r	Raymond J. Bruner	22		
r r r	Nathan Gurney			
r r r	Charles Leatherbury			
r r r	Adaline Gurney			
r r r	Lotta Musick			
r r r	Anna Silghman			
	Robert Robeson			Removed without certificate
r r	Amelia D. Parry			
	George W. White	28		
r r	Harriet McDermott			
r r	Anna Seaman			
r r	Fanny Watters Friend	30		
r r	Belle Hoggard			
r r	Alice V. Aitken			
r r	Belle Baker			

Class Records.

Class No. 4 Thos Brocup, Leader. Meets Sunday 3. P. M.

Register.	Names.	State in Life.	Residence.	Remarks.
r	Mary A Robinson			
r	Caroline Hall			
	Ella Matchett			
r	Elizth Bond			
r	Mary J. Brashears			
r	Mary Stubbard			
	M. Alice Lickells			
	Ann M. Spencer			
	Amelia Beatty			Removed to Centre
r	Elizth Clarke			
r	Jane Harper			
r	Eliza J. Wells			
r	Mary J. Sinclair			
r	Caroline Lucas			
r	Jane Gordon			
r	Louisa Matthews			
r	Arabella Gordon			
	Lizzie Worley			Died March 21-1883
r	Mary E. Sumner			
r	Kate Stubbard			
r	Mary Krauth			
	Harry F. Turner			Died July 19-1882
r	Sarah Nisley			
r	Elizth Tilley	25		
	Ann Cogle	23		Relinquished
	Mary L Attwell			
	Frances Stubbard			
	Mary M Conley			
	Mary Blatchinger			Died April 25 1883
	Mildred Crayne			

Class Records.

Class No. 5 Alex. Abbott, Leader. Meets Sunday 3. P. M.

Register.	Names.	State in Life.	Residence.	Remarks.
	~~Ann Robey~~			Dead
r r r	Mary J. M Vanice			
r r r	Jane Benjamin			
r r r	Martha Lisher			
r r r	Rachel Nisley			
r r r	Jane Hartt			
	Ann Cadell			Transferred below to 15
r r r	Martha Winton			
r r r	Mary E Taylor			
r	Caroline Fields			Deceased
r r r	M. J. Wickinson			
r r r	Laura J Ruley			
r r r	Mary Sprinkle			
r r r	Elizth George			
r r r	Ann M. Mossinten			
r r	Elizth Abbott			Discontinued October 19-1882
r r r	Mary R. Pontier			
	Thos Haynes			Deceased
r r	Christina Jefferson			
r r r	Mary E Williams			
	~~Mary Fields~~			
	Susan L. Frances			Removed by certificate
r r	M. L. Broadfoot			
r r	Sarah Tilley			Deceased
r	~~Mary J. Abbott~~			
	Mary B Smith			
	Edward Smith		Mariner	
r r r	Elizth Howard			
r r r	Emily Iser			
r r r	Richard Chipman			
	Mary E Chambers			
r r	Rachel Reeder			266-8 Tyler
	Mary L Broadfoot	26		

Class Records.

Class No. 6 Capt. L. L. Forks, Leader. Meets Monday P. M.

Register.	Names.	State in Life.	Residence.	Remarks.
	Sarah Catrop		Lee Parkes County Texas	Died June 15-1882
	Frances Montague			
	Rebecca Jones			
	Sadie Philpott			
	Hermita Cowan			
	Sarah Taylor			
	Mary E. Price			
	Sarah McCartney			
	Mary A. Patterson			Transfd
	Louisa Stowe			
	Henry Wohn			
	Ezra Stowe			
	Emma R. Miles			
	Sarah J. Wells			
	Louisa Wells			
	Wm W. Stewart			
	Nina Saint			
	Mary Watkins			Withdrawn
	Geo Askew			Removed by certificate
	Jno Askew			
	Sarah Askew			Removed by certificate July 7 1882
	Geo Mowery			Removed by certificate July 7 1882
	Melton Williams			Removed by certificate Sept 24 82
	Vincent M. Hughes			
	Anna Bragg			Died May 1- 1883.
	Mrs S. Brown			
	Martha C. Bennett			Removed without certificate
	Justina Brian			
	Benj Watkins			
	Indiana Askew			Removed by certificate
	Wm H. Baker	A. A. Co		Rem by Certf
	M M Adams	2	Wm Caldwell Steph Smith	Stephenville Arkansas
	Sam V. Adams	34	Wm Mitchell Jno A. B. Jones Virginia Rodgers Minnie Calhoun Wm A Court	
	Jno H. Pearce			
	Virginia Hicks	26		Deceased

Class Records.

Class No. 7 Saml A. Catrop, Leader. Meets Monday P. M.

Register.	Names.	State in Life.	Residence.	Remarks.
	H. A. Morrison		Lee Parkes County Texas	
	B. Pr. St Wharton		U. S. Navy Phila	
	Sarah Taylor		Mrs Hope	Deceased
	Jane M. Norris			Removed by certificate Sept 1 1882
	Nathan Bond			
	Thomas Carter		Country	Removed by certificate June 17 1882
	Samuel Jackson			Transferred to No 13
	Wm W. Smith			
	Ezra Watts			
	M. L. Miles			
	Jno W Harris			
	Thomas Miller			
	Wm Gregory			Withdrawn
	Samuel E. Wilson	15		
	Annie Bramsby			
	George W. Hughes			
	Albert M. Della			Died Aug 16-1882
	Theresa Kappus			
	George Williams			
	Lina Roberts			
	Rosa Mathany			
	Agnes L Mathany			
	Anna B. Inskeep			
	Francis M. Russell			Removed by certificate Sept 1 1882
	Samuel H. Frizzell			Removed by certificate Nov 24 82
	Lewis T. Hopkins			
	Celia Thompson			
	Isaac M. Norris	27		
	Annie Brown			
	James T. Dean			
	Martha Fairbanks			
	Jno Bailey			
	Wm H. Leach			
	Hosa Hughes			
	Joseph H. Mowery			

Class Records.

Class No. [redacted] Mrs. J. Price, Leader. Meets Sunday 3. P. M.

Register.	Names.	State in Life.	Residence.	Remarks.
	Rebecca Preston		See Pastor's visiting Book	Died Dec. 9-1882
r	Harriet M° Dermott			Transferred to No 3
r	Emma Germain			" " "
r	Fanny Heatherman			" " "
r	Mary A. Henderson			Removed to No 1
r	Ella Howard			Transferred to No 3
r	Mary F. Watts			
r	Mary E. Burke			Transferred to No 1
	Sally Stilley			
r	Lydia Hobbs			Transferred to No. 5
r	Susan Warren			Removed by certificate
r	Priscilla Fairbanks			Died July 17-1883
	Emma Brogan			
r	Ellen V. Germain			Transferred to No. 3
r	Belle Baker			" " "
r	Eliza Cross			Removed by certificate
r	Edith Parsons			Withdrawn
	Emma Howes			
	Matilda E. Worthington			Transferred to 10
	Mary Reeves			Removed without certificate
r	Ella Barnes			Transferred to No 4
	Mary Brampton			Died Augt 6-1882
r	Nora Brampton			Removed without certificate

Class Records.

Class No. 9 Robt. J. M. Harriet, Leader. Meets Monday 3. P. M.

Register.	Names.	State in Life.	Residence.	Remarks.
r	Edith Seegers			
r	Mary Lincoln			
r	Edyth J. Leitch			
r	C. Brown			
r	Emma Clemmons			
r	Susan Nickerson			
r	E. Nelson			
r	Sarah E. Emerson			
r	E. J. Hurst			
r	Rosa Campbell			
r	Sophia Skilman			Died July 14 1883.
	Jane Rusk			Died Dec. 11 1882
r	Jane Seward			
r	Sarah Nicol			
r	Henrietta Evans			Deceased
r	Mary Barton			
r	Sarah Young			
r	Sarah E Miller			
r	Lucie E. Frazier			20
r	Annie B. Wilson			
r	Mollie L. Brannagan			
r	Sarah J. Hopkins			
	Sallie Brescup			20
	Maggie Hannauff			3
	Thomas Marston			24
	R. A. Jones			

Class Records.

Class No. 10 Frank E. Hoyt / Mrs. E. Rhodes, Leader. Meets Tuesday P. M.

James A. Dyott Jr.

Register.	Names.	State in Life.	Residence.	Remarks.
	Lou M Rhodes			Removed by certificate
r n	Sarah E Hughes			
r r	Mary M Iden			
r	Thos Rollins			
	Caroline Ford			Died Sept. 18-1883
r n	Emily Smith			
	Catherine Hill			Removed by certificate
r n	Mary Stevens			
	Nellie L. Ironmonger			Transferred to No 2
r n	Elizth North			
r n	Leander Langrell			
r r	Mary E Jackson			
r n	Laura B. Dyott			Transferred to No 4
r r	Walter Dyott			
	Henry Ironmonger			Transferred to No 2
r r	Sarah West			
	Amelia Parsons			Transferred to No 3
	Emma J. Brashears			
	Geo. B. Thornton			
	Ebenezer C. Fales			Died Dec. 6-1883
	Henry H Campbell			
	Josephine Campbell			" "
r	Capt. Geo White			
r n	Virginia White			
n	Ellen Campbell	Stevens		
	Lizzie Wallace	27		
r n	Lucy White			
	Emma L. McCauley			
	Edward L. Smith			Removed by certificate 4-1-81
	Sarah E Smith			" " "
	Edward L. Smith Jr	29		" " "
r	Rolison	20		
	Carrie Knapp			
	Richard Price			
	Nellie Knapp			

Class Records.

Class No. 11 James H. Mitchell, Leader. Meets Tuesday P. M.

Register.	Names.	State in Life.	Residence.	Remarks.
r n n	Amanda Pearce			
r n n	Rebecca Smith			
r n r	Octavia Moody			
n	Eliza Gray			Died
r n n	Henrietta Hubbard			
	Isabella Van Horn		County	Removed without certificate
r n n	Frances Mitchell			
	Mary A Fields			Removed by certificate June 1 1883
n n n	Elizth Mc Dermott			
	Maggie Brown			Withdrawn
r n n	Perkins Briggs			
r r n	Lavinia Hancock			
r n n	Sarah J. Stevenson			
n n	Robt Simpson			Appointed Leader
n r n	Mary E. Simpson			
r n n	Rachel Courtenay			
n n n	Lucie M Fuller			
n n n	Eric Waldron			
	Susan Waldron			Removed by certificate Oct 83
r r n	Robert Waldron			
n	Nellie Rockwood	22		Transfer No 10
n	Alice Windsor			Removed by certificate
n n	Ida Smith			
r n n	Ella Foxcroft			
	Eric Rodda			Removed by certificate Dec 1883
r n	Richard Rodda			Removed by certificate
r n n	Emma E Hewett			
n	John R. Leake			Removed by certificate Mar 13 83
n	Kate E. Leake			" " "
r n	Elizabeth Hasson			
r	Mary R. Langdon	20		
n	Thos. A. Hooper			
	Selina Robson			Removed by certificate
n	Anna Smith			
	Hannie Miller			Removed without certificate

Class Records.

Class No. 12 Parker, Leader. Meets Sunday P.M.

Register.	Names.	State in Life.	Residence.	Remarks.
	Sarah Conway			
	Viola W. Stephens			
	Ann Mc Markham			
	Susan F. Porter			
	Mary A. Wilkerson			
	Lizzie A. Innington			
	Sarah Trott			
	Mary J. Ewalt			
	Mary J. Irving			
	Fanny Pickells			
	Matilda Price			
	Anna Price			
	Sarah L. Webster			
	Kate Smith			
	Kate R. Stephens			
	Ruth V. Elliott			
	Mary M. Parsons			
	Elyth Smith			
	Mamie Smith			
	Jeanette F Little			
	Sarah E. Jack		Removed by certificate	
	Helen E. Pickells		Removed by certificate	
	Helen Gordon			
	Catherine Mc Cullough		Rem. by Cert. Feb 28. 92	
	Emily F. Holmes.			
	Sallie Brewer		Transferred to No 3	
	Sallie Hall			
	Mary Herron			
	Lina E Smith			
	Ella M. Stagg			
	Estella Middens			
	Wm Mc Cullough	32	Rem. by Cert. Feb 92.	
	Mary Ott	5 / 27		
	Florence Middens	2 / 29		
	Sallie M Scranton			
	Margaret Brown			
	Mary A. Hollins	37		

Class Records.

Class No. 13 Bush & Parker, Leader. Meets Sunday 9 A.M.

Register.	Names.	State in Life.	Residence.	Remarks.
	Mrs Frances			
	James E. Glenn			
	Thomas Watts			
	Jane Crosby			
	Mrs M. Dorsey			
	Geo. M. Ewalt			
	Jno. B. Stone			
	F L. Evans			
	M. Gillespie			
	Jno Covington			
	Thos Smith			
	James M. Vance			Rem by Cert Feb 24 92
	Frank R. Stuart			Transferred
	~~Jno. M. Colbaugh~~			Duplicate
	Capt Jesse Brambles	14		
	James Herron			Removed by certificate
	James E. Atkinson			
	Charles D. Smith			
	Caleb T Baldwin	17		

Class Records.

Class No. 14 Eunt E. Parker, Leader. Meets Monday 3. P.M.

Register.	Names.	State in Life.	Residence.	Remarks.
r r r	Catherine Sherwood	c		
	Edyth Shaw			Trumpell Peter
r r r	Sarah Parker			
	Hester Fennell			Died April 2. 1882
r r r	Maria Brown			
r r r	Edyth Hanson			
	Bridget Smith			Died Nov 21 1882
r r r	Georgia Brennan			
	Lottie M. Leach			
	Edyth Layton			Died May 16 1882
r r r	Mrs Bevans			
r r r	Ann Nicks			
r r r	Elijah M. Parker			
r r r	Mary C. Ray			
r r r	Benjah Martin			
r r r	Louisa C. Crook	16		
r r r	C M Kincaid			
r r	Mrs. Marshall			
r r	Laura Devitt	15		
r r	Clara Hopkins	17		Removed by Certificate
	Ella Barnes			Removed by Certificate

Class Records.

Class No. 15 J. C. Gregory, Leader. Meets Monday 8. P.M.

Register.	Names.	State in Life.	Residence.	Remarks.
r r r	Wm M. Chappuis		88 So Bank St.	Died in Middletown Feb 1885
r r r	Cecelia C. Chappuis		"	
r r r	Rebecca C. Chappuis			
r r r	Mr. Forcroft			
r r r	Mary E. Ledden			
r r	Virginia Mather			Deceased
r r	Rosanna White		Oxford Licking Co.	
	Edyth Keys			
r r r	Ida Ledden			
	Anna E Galloway		~~Rockford~~	
	Mary E. Crews		Withdrawn	
r r	Anna Hutchinson			
r r	Wm E. Hutchinson			
	Lavinia Roberts			
r r r	Mary Howe			
r r r	Ida Jones			
	Jno. White		Oxford	
r r r	Charles Rockwood			
r r r	Benjamin Ledden			
r r r	M. Frances Harris			
r r r	Jno M. Jones			
	Emma Stevens			
r r r	Mc Allen Lickels			
	Laura Wallace			
r r r	Mary E. Wonder			122
r r r	Carrie Ledden	27		
r	Ann Cudell			Deceased
r	Susan Miller	28		
r	Lennie Potts			
r	Margaret Mason			
r	Frances A Bramble			

Class Records.

Class of probationers

Class No. 16 Mrs. J. Price, Leader. Meets Mond. 8 P.M.

Register.	Names.	State in Life.	Residence.	Remarks.
r	Anna McDermott	S		
r	Sallie Gregory			
r	Lizzie Harrison			
	Ida Daugherty			
r	Mary Perkins			
r	Theodore Chard			
	Julia LeBrun			
	Sallie Daugherty			
	Emma LeBrun			
	Laura E. Ramsey			
	John Lake			
r	Melvina Leonard			
	Mary Bennett			
	Ellen Keys	18[illegible]		
r	Alice Thurlington	7		

Class Records.

Class No. 1 L. W. Reister, Leader. Meets Tuesday 2 P.M.

Register.	Names.	State in Life.	Residence.	Remarks.
v	Margaret White			
	Eliza Landin	Transfered to Parkers class		Habitually absent
	Eliza Gatrus			Know nothing of her
v	Elizb. Gearley			
v	Elizb. Hughes			
v	Martha A. Jack			
v	Amelia Hart	v		
	Georgia Gregory	v		Not a member
v	Catharine Wraken			
v	Amelia Rockhold	v		
v	Martha Walker			Diceased Oct 1887
v	Mary Sapp			
	Matilda Lord	v	Removed by letter	
v	Matilda Wilson	v		
	Harriet Landin			Dead.
v	Emma J. Grape			
	Eliza Burke	v	Removed Nov 1886	
v	Elizabeth Shaw			
	Harriet Bourne	v		Habitually
	Arabella Wheedon		Removed by letter	Leader Know nothing of her
	Martha A. Baldwin	v	Diseceased	" " " "
	Mary Henderson			
	Margaret Ledden			
	Anna Betz			

Class Records.

Class No. 2 ..... L. S. Parks ....., Leader. Meets Sunday 9 A. M.

Register.	Names.	State in Life.	Residence.	Remarks.
✓	Joseph B. Jenkins			
✓	Geo. E. Taylor		Removed by letter	
	Samuel Miller			
	Wm H. Dorsett			
	Aaron Thomas		Deceased	
✓	Thos A. Walsham			
	James H. Bull			
	Charles Seward			
	Enoch Bowen			
✓	John J. Brashears		Discussed May 1886	
✓	Henry Remmonger			
✓	Wm Brashears			
	Robt Johnson			Dec. 29 '95 By Certf. from Canton Ch.

Class Records.

Class No. 3 ..... John Miller ....., Leader. Meets Monday 9 A. M.

Register.	Names.	State in Life.	Residence.	Remarks.
✓	Edw. Sickels			
	L. M. Spedden			
	George W. Gordon			
	Thos. J. Wheedon			
	George Wood			
✓	William Crook			
✓	Clayton Brasheears			
	Mary E. Miller			
	Thomas Simpson			
	Samuel H. Steber			Transfered to Simpsons Class
	William D. Perry			
	Clarence Jones			
✓	Franklin B. Brashears			
	Raymond S. Gurney			
	Nathan Gurney			
	Charles Leatherby			Removed to Bentley Spring - Certificate
	Adaline Gurney			
	Lottie Musick			
✓	Anna Silghman			
	Amelia D. Perry			Transfered to Pastors Class
	Harriet McDermott			
	Anna Germain			
	Fanny Beatterman			
	Belle Howard			
	Alice V. Sokews			
	Belle Baker			
	Sallie Bruscup			
	Elizabeth West			
	Mary E. Johnson			By Cert. fr Canton Ch. Dec. 29, 1895
	Benedict Leach			" " fr South Balto Station Dec 29, "

Class Records.

Class No. 4.... Thos Bruscup, Leader. Meets Tuesday 2 P.M.

Register.	Names.	State in Life.	Residence.	Remarks.
	Thos Bruscup			
	Mary A. Robinson			
	Caroline Hall			
	Elizth Bond			
✓	Mary J. Brashears			
✓	Margaret Hubbard			
	Elizth Clark		Diseased May 1886	
✓	Jane Hooper			
	Eliza J. Wells		Diseased	
✓	Mary J Singlair		Diseased Nov 1886	
	Caroline Lucas			
	Jane Gordan		Diseased	
✓	Louisa Mathany			
	Arbella Gordan			
	Mary E. Sumner			
✓	Kate Hubbard			
✓	Mary Kanauff			
✓	Sarah Kirby		Diseased	
	Elizabeth Silley			
	Ann Ogle		Diseased Nov 1886	
	Margaret Moore			
	Levinia Dysart			

Class Records.

Class No. 5.... Mrs Abbott, Leader. Meets Thursday 2 P.M.

Register.	Names.	State in Life.	Residence.	Remarks.
✓	Mary J McDaniel			
✓	Jane Benjamin		Diseased	
	Martha Lisher			
	Rachel Kirbey			
✓	Jane Hart			
	Martha Vinton			
	Mary E Taylor		Removed by letter	
	M. J. Dickeson			
	Laura J. Ruley			
✓	Margt Sprinkle			
	Elizth George			
	Annie Merriken			
	Mary R Pontier		Removed by letter	
	Thos Haynes			Diseased Nov 1887
	Christina Penwith			
	Mary E. Williams			
✓	Elizth Howard			
	Emily Dyer			Transferring to Asbury Church June 1888
✓	Richards Chipman		Diseased June 1886	
	Rachel Reeder			
	Martha Howard			
	Mattie Leach			By Certf for No. Bolts Station Dec 28 88

Class Records.

Class No. 6.. James H. Reaves, Leader. Meets Monday 2 P M

Register.	Names.	State in Life.	Residence.	Remarks.
✓	Frances Montague			
✓	Rebecca Jones			
	Sadie Philpott			
	Henrietta Coram			
	Sarah McCartney			
	Louisa House			
✓	Henry Wohn			
	Enoch House			
✓	Emma R. Miles		Deceased June 1887	
✓	Sarah J. Wells			
✓	Louisa Wells			
	Wm H. Steere			
	George Sakers			
✓	Milton Williams			
✓	Vincent Burgess			
	Mrs L. Bowen			
	Anne Lapp			
	Chas. Woodall		Removed By Certificate 1887	
	Mary E. Price			
	Ann Sapp			
	Emily Izer		Rec'd to Pastor's Class Jan 1. 86	

Class Records.

Class No. 7.... S. B. Carlisle, Leader. Meets Monday 2 P M

Register.	Names.	State in Life.	Residence.	Remarks.
	H. A. Morrison			
	B. B. H. Wharton			
✓	Isaac A. Morris		Deceased July 1886	
	Joshua Bond			
	Wm D Smith			
✓	A. S. Miles		Removed by letter	
	John W. Harris		Removed by letter	Made Leader
	Thos. Miller			
	George W. Hughes			
	Theresa Kappius			
	George Williams			
	Lina Roberts			Cert'd to M.E.Ch. Sept. 1886
	Rosa M. Thawley			
✓	Agnes E. McCleary			
	Anna Belle Tuckey			
✓	Lewis F. Hopkins			
✓	Delia Thompson			
	Annie Brown			
	James F. Dean			
✓	Martin Fairbanks			
	Florence Starkey			
	Mark Wells		Removed by letter	
	Alma Jones			
✓	Lizzie Levering			
	David Stone			Removed by certificate
	Samuel H. Clemson			
✓	William Brightson			
	Mary J. Black	M.	Cor. E. Fayette & Broadway	Rec'd on Certf. fr. Westminster Meth. Prot. Church Balto. Md. Sept 2 nd 1886 Geo. W. Hanna Pastor

Class Records.

Class No. 2 ... R. J. McDaniel ..., Leader. Meets Tuesday 2 P.M.

Register.	Names.	State in Life.	Residence.	Remarks.
	Elizabeth Sugars		Deceased	
	Mary Lincoln			
	Elizbt. J. Leach			
✓	E. Brown			Died May 20th 1890
	Emma Clements			
✓	Susan Wilkerson		Name not among probationers, but recommended	Enrolled into full-membership
	E. Wilson			
	Sarah E. Emerson			
	E. J. Hurst			
	Rosa Campbell			
	Jane Seward			
✓	Sarah Nichol			
	Mary Barton			
	Sarah Young			
	Sarah E. Miller			
✓	Susie E. Frazier		Removed by letter	
	Annie B. Wilson			
✓	Mollie L. Brenmozger			
✓	Sarah J. Hopkins		Removed by letter	
	Lelia Burnap			
✓	Mayt. M. Kanauff			
	Thomas Mason			
	Mary E. Dimey			
✓	Richard F. Fowler			
	Susie Tuckey			

Class Records.

Class No. 2 ... Frances A. Hurst ..., Leader. Meets Tuesday 2 P.M.

Register.	Names.	State in Life.	Residence.	Remarks.
	Sarah E. Hughes			
	Mary McAbee			
	Thomas Rollison			
	Emily Smith			
	Mary Threeves			
	Elizabeth York			
✓	Leander Langrall			
✓	Georgeanna Langrall			
	Mary E. Jackson			
	Mattie Dyatt			
	James Dyatt			
	Sarah West			
	Capt. George White			
	Virginia White			
	Ella Stephens			
	Lucy White			
	J. Rollison			
	Mollie Ridgway			
✓	Mary Wilkison			
✓	Katie A. Sanders			
✓	Alberta Leach			
	Alice Magnus			
	Caroline Kipley			

Class Records.

Class No. 10... Jas. H. Mitchell, Leader. Meets Tuesday 8 P.M.

Register.	Names.	State in Life.	Residence.	Remarks.
	Amanda Pearce			
✓	Rebecca Smith			
	Octavia Moody			
	Henrietta Hubbard			
✓	Frances Mitchell			
	Elizth McDermott			
✓	Pinkey Biggs			
	Lavinia Foxcroft			
✓	Sarah J. Stephenson			
✓	Rachel Courtney			
✓	Sadie V. Fuller			
	Eva Waldron			Certf to M.E. Ch. Wash. D.C. Sept 1885
	Robert Waldein			Do. Do.
✓	Ida Smith Andrews			
✓	Emma C. Hewett			
	Elizabeth Hasson			
	Mary R. Langdon			
	Ella Foxcraft			
✓	Thomas A. Hooper			
	Anna Smith			
	Mary Hodda			
	Mary Hooper			
	David S. Deacon			
	Georgianna Deacon			
✓	Matilda E. Hartshorn			
✓	Mary E. Mitchell			
✓	Elmira Whitlock			
	Richard Hodda			In Europe

Class Records.

Class No. 11... Foster, Leader. Meets Tuesday 8 P.M.

Register.	Names.	State in Life.	Residence.	Remarks.
	Matilda Price			
	Sarah Conway			
✓	Viola Hughes			Died July 1885
	Ann M. Wareham			
✓	Susan V. Reiter			
✓	Mary H. Wilkerson			
	Lizzie H. Errington			
✓	Sarah Trott			
	Mary J. Ewalt			Removed by Certf. to Monument St. March 1. 86
	Mary J. Irving			
	Fanny Ricketts			
	Anna Maston		Removed by letter	
	Sarah Ramsey			
	Kate Smith			
✓	Ruth A. Elliott			
✓	Mary M. Parsons		Removed by letter	
✓	Elizth. Smith			
✓	Maggie Smith			
	Janetta Little			
	Helen Gordan Smith		Removed by letter	
✓	Sallie Gray			
	Lina E. Cullen			
✓	Ella V. Hogg Middlestadt			
	Estella Widdess			
	Mary Pitt Morgan		Removed by letter Nov 1886	
	Florence Spudden			
	Sallie A. Newton		Deceased Nov 1887	
✓	Margaret Morrow			
	Mary A. Rollins			
	Louisa Ewalt			
	Annie Brown Annie Gaynels. L. Massey		From Emory by letter Dec 1886 Removed by letter to Emory Feby 1888	
	Caroline M. Hampton			
	Linda Iger			Recd. fr. Mt. Albion class July 1885 Transferred to Mt. Pleasant Feb Jan 1886
	R. Anna Norton			
	Louisa Wonderly			

Class Records.

John Courtney

Class No. 12 ... E. G. Parker ..., Leader. Meets Sunday 9 A. M.

Register.	Names.	State in Life.	Residence.	Remarks.
	John Frances ✓			
	James E. Gleeson ✓			
	Thomas Watts			
	Samuel Crosby	Diseased		
	Wm. H. Dorsey			
	Geo. W. Ewalt			Removed by Certf to Monument St March 1. '86
	John B. Hand	Diseased		
	J. L. Bevans			
	J. M. Gillespie	Removed by letter		
✓	John Courtney			
	Thomas Smith	Withdrawn		
✓	Capt. C. Bramble			
	Jacques E. Stevenson			
	Charles D. Smith	Made Leader		
✓	Caleb Baldwin	Gone		
	Samuel Jackson	Transferred to Simpsons Class		

Class Records.

Class No. 13 ... E. G. Parker ..., Leader. Meets Tuesday 8 P. M.

Register.	Names.	State in Life.	Residence.	Remarks.
✓	Catharine Sherwood			
	Sarah Parker			
	Marion Brown			
	Elizabeth Hanson	Diseased		
	Georgie Gorman			
	Mrs. Bevans			
	Ann Hicks			
	Eliza M. Parker			
	Mary C. Ray			
	Kezia Martin			
✓	Louisa V. Brook			
✓	C. M. Steed			
✓	Mrs. Marshall			
	Lama Dorsett			
	Octavia Wrenbely			
	Martha A. Baldwin	Diseased		

Class Records.

Class No. 14 ... John J. Harris ....., Leader. Meets Tuesday, 2 P.M.

Register.	Names.	State in Life.	Residence.	Remarks.
✓	Wm. H. Chaffinch		Decased	Deceased
✓	Cecelia Chaffinch	Removed	By certificate to Monroe St M E Ch	
	Rebecca E. Jones			
	N. Foxcroft			
✓	Margt Leddon		Transferred to Porters	
	Rosanna White			x
✓	Ida Leddon			
	Anna Hutchinson			
	Wm E. Hutchinson			
	Mary House			
	Ida Jones		Transferred to Wards	
	George White			x
✓	Charles Rockhold			
	Benjamin Leddon			
	M. Frances Harris			
	John H. Jones		Transferred to Forest	
✓	M. Alice Tickel		Transferred To Porters	
	Mary E. Pender			
	Carrie Leddon			
	Susan Miller			
	Annie Betts		Transferred to Porters	
	Margaret Horan			
✓	Frances J. Bramble		Removed by letter	
	Emma Steen			
	May Duvall			
	Nettie Calvert			Certf. to Whatcoat St Ch. 1885
	J. H. Gregory			

Class Records.

Class No. 15 ..... John Price ....., Leader. Meets Monday 2 P.M.

Register.	Names.	State in Life.	Residence.	Remarks.
	Anna McDermott			
✓	Sallie Gregory			
	Lizzie Hanson			
✓	Mary Perkins			
	Melvina Leonard			
✓	Alice Harrington			
	Lesinia Cumberland			
✓	Wm Caldwell			
	Caroline Brumfield			
	Kate Brown			
	H. B. Ridgeway			Removed by Certificate 1887
	Eliza Waltham			
	Lydia Hobbs			Removed by Certf.
	Martha Fowler			Removed by Certificate to Chester St M E Ch

Class Records.

Class No. 16 ... Robert Simpson, Leader. Meets Thursday 8 P.M.

Register.	Names.	State in Life.	Residence.	Remarks.
	Nellie Rockhold			

Class Records.

Class No. One Thomas Bruscup, Leader. Meets Wednesday 3 P.M.

Register.	Names.	State in Life.	Residence.	Remarks.
✓	Thomas Bruscup	M	107 Fayette St. Near Broadway	
✓	Margaret Robinson		Boston.	
✓	Caroline Hall		Chelsetown	
✓	Mary J Brashears			
15	Margt Hubbard			Deceased
✓	Jane Hooper			
✓	Caroline Lucas			
✓	Louisa Matheney			
✓	Arabella Gordon			
10	Mary E Sanner			
	Kate Hubbard			
	Mary Kanauff			
✓	Elijabeth Lilley			Deceased
✓	Margt Moore			
15	Lavinia Dyott			
✓	Rebecca Fooks			Removed

Class Records.

Class No. 2. Saml Bertrup, Leader. Meets Monday Eve

Register.	Names.	State in Life.	Residence.	Remarks.
✓	Saml Bertrup	M		Deceased
	H A Morrison			Cert
✓	B B H Wharton			Removed
✓	Joshua Bond			
✓ 5	Wm D Smith			
	Thos Miller			
	G W Hughes			
	Theresa Kappus			
	Lizzie Roberts			
✓ 10	Rosa M Thaney			
✓	Agnes L McThaney			
✓	Ann Belle Fuchey	S		Removed
	Lewis F Hopkins			
✓	Delia Thompson			
15	Annie Brown			Cert
✓	James H Dean			
✓	Martha Fairbank			
✓	Florence Fuchey	S		
✓	George Wilson	S		Rem by Cert July 14/73
✓ 20	Alma Jones	S		Rem by Cert to July 73
✓	Susie Severing	S		
	Sadie Glover			
✓	Samuel H Clemsen			
	William Wrightson			Cert
✓	Mary J Bloom			
✓ 26	Jenie Shanton			
✓	H L Barker			
✓	Mary L Bloom			
✓	Fannie Bloom			
✓	Annie Norris			
✓	Laura Feddeman			
✓	Lavia Daugherty			
✓				

Class Records.

Class No. 2. ....., Leader. Meets .....

Register.	Names.	State in Life.	Residence.	Remarks.
	Rachael Reeder	M		
	Margt Sprenkle	W		
	Annie Merriken			
5	Mary J McDaniel	M		
	L Linton	M		
	Mary E Williams	S		
	Jane Hart			
	Lizzie Howard	S		
10	Martha Howard	S		
	M Dickerson			
	Maria Yeringer			
13	Lister Brubaker			

Class Records.

Class No. 4 Ed Parker, Leader. Meets Monday Eve

Register.		Names.	State in Life.	Residence.	Remarks.
✓		Ed Parker	M		
✓		Sarah Parker	M		
✓		Maria Brown	M		
✓		Georgia Germain	S		
	5	Mrs Berens	M		
		Ann Wicks			
✓		Elija M Parker			
✓		Mary E Ray	Wd		
		Lejin Martin			
	10	Lorraine Brook	S		
✓		Dr M Nicol	W		
		Octavia Wonderly			
✓		Ed Sickles	M		
		L M Spedden	M		
	15	George W Gorden			
✓		Thos J Wheeden	M		
		George Wood			
✓		William Brook	M		
		Thomas Simpson			
	20	Clarence Jones			
✓		Dr B Brashears	S	Dora Bloomfield	
		Raymond T Gurney	M	Nellie Gaither	
✓		Nathan Gurney	M	Mary Jackson	
✓		Adaline Gurney		Young	
✓	25	Lottie Musick		Jas Gregg	
		Anna Tilghman	Wd	"	Died Jan 23. 1890
✓		Harriet M Bennet	S	Kate Miller	
✓		Anna German	M	Brookshanks	
✓		Fannie Beatman	S	Dem Warfield	
✓	30	Belle Hayward			
✓		Miss V Askew			
		Nellie Baker			
		Mary B Johnson			
		~~Benedict Leech~~			
✓	35	John Miller	M		Died Jan 1 1890
✓	36	Mrs Ed Hamlin	Wd		
✓		Samuel Moore	M		
✓		H. C. Barker	M		
✓		Pearl Stanley	S		
✓		Minnie Becker	S		
✓ Ella Barnes		✓ Lottie Becker	S		

Class Records.

Class No. 5 Robt J McDaniel, Leader. Meets Monday Eve

Register.		Names.	State in Life.	Residence.	Remarks.
✓		Robt J McDaniel	M	2130 E Balto St	
✓		Eliz Clement	W	Boundary	
✓		Susie Wilkinson		N Caroline St	
✓		Sallie Emerson		1637 Orleans St	
✓	5	Rosa Cassil	W	106 N Bethel St	
✓		Elizabeth Wilson	M	N Eden, Second door South, East Side	from Fayett
✓		Jane Seward	M	1537 E Monument St	
✓		Sarah Nicols	M	1613 E Pratt St	
✓		Mary Simmonger	M	S Ann St	
✓	10	Mary Denny			
✓		Susie Buckley	S		
✓		Susan Caruthers	M	E Balto St	Trans by Certf June 14/89
✓		John Wallace	M	316 N Caroline St	
✓		Ella Wallace	M	" " " "	
✓	15	Lizzie Follett	M	1611 N Milliman St	
✓		Hester Jones		2104 Fairmont Ave	
✓		Julia Cooper		620 Sterling St	
✓		Lucth White	W	232 S. Bond St	
✓		Anna M Holland	M	406 N Ann St	
✓	20	John W Holland	M	" " " "	
		Ida Holland	S	" " " "	
✓		Josephine Armstrong	M	436 N Bethel St	
✓		Jane Armstrong	S	" " " "	
✓		Nicholas Forecraft	M	2050 E Fayett St	
✓	25	Annie Fallen		117 N Chester St	
		Ida Whitzel		Chew St	
✓		Michael Swartz	M	23 S Patterson Park Ave	
		Emma Swartz	M	" " " " "	
✓		Sarah E Roberts	M	" " " " "	
✓	30	Edward Roberts		" " " " "	
✓		John Askew	M	307 N Broadway	
✓		Jennie Askew	M	" "	
✓		Edward Askew	S	" "	
✓		Kate Ward		1907 E Lazer St	
✓	35	Dr H Kaufman	S	23 N Bond	Rem by Certf June 14/89
✓		Harlee Stanstuff			Returned
✓		Annie Gulanual			"
		James Langrell	S		"
		Clara Erickson			"
	40	Mary Walters			"
		Robert Maxwell		1503 Bank St	

Class Records.

Class No. 6. Charles Smith, Leader. Meets Tuesday Eve

Register.		Names.	State in Life.	Residence.	Remarks.
		Chas Smith	m		
		Amanda Pearce	W		
		Rebecca Smith	S		
		Octavia Moody	W	At Mrs Wm Gardens Myrtle Ave	
✓	5	J. H. Mitchel	m	Rem by Cath July 9/89	Local Preacher
✓		Frances Mitchel	m	" " "	
		Henrietta Hubbard			
		Elizabeth McDermot			
✓		Pinkey Biggs			
	10	Lavinia Foxcraft	m		
✓		Sarah J Stephenson			
		Racheal Courtney	W		
✓		Sertie W Fuller			
✓		Elvis Waldron			
	15	Ida Andrews			
✓		Emma C Hewett			
		Elizabeth Hasson	W		
✓		Mary R Langdon			
		Edda Foxcraft	m		
	20	Thomas H Cooper	m		
		Mary Cooper	m	Rem by Cath	
✓		Anna Smith			
		Mary Roda			
		Danl S Deacon	m		
	25	Georgiana Deacon			
		Matilda Worthington			
✓		Mary C Mitchel			
✓		Elmira Whitelock			
✓	29	Richard Roda			
		Mary Alexander			
		A M Ashcroft			
		Jos Smith			
		Ellen Smith			
		Bob Foster			
		Amanda Foster			
		Chas Rockhold			

Class Records.

Class No. 7. Porter, Leader. Meets Tuesday Eve

Register.		Names.	State in Life.	Residence.	Remarks.
		Matilda Price	m		
		Sallie Conway	S		
		Lizzie Torrington Abbott	S		
		Sarah Trott	W		
	5	Fannie Ricketts	S		
		Mamie Smith	S		
		Elizabeth Smith	S		
		Ruth Elliott	W		
		Janette Little	m		
	10	M J Irving	W		
		Kate Smith	m		
		Annie Brown	S		
		Anna Mussey	W		
		Alice Sickels	m		
	15	Catherine Hamil	W		
		Mc A Wilkerson	m		
		Amelia Parry	m		
✓		Anna Wareham	m		
		Susie Reiter	m		
✓	20	Caroline Hampden	m		At Sparrows Point
		Louisa Ewalt	m	Has not attended for a long time	
		Margt Taylor	m	Prebatiener	
		Mary Pitt	m	}	
		Florence Sapp	m	}	Continued hoping to win them back
	25	Annie Price			
		Laura F Clemson	M	114 S Washington St	By Cath June 9. 1889
		Ellen Copes	M	1605 Pratt St	" " June 30 1889
		Annie Maston	M	107 S Washington "	" " July 9 1889

Class Records.

Class No. 8. Albert Reiter, Leader. Meets Tuesday afternoon

Register.		Names.	State in Life.	Residence.	Remarks.
✓		Albert Reiter ✓	m		
✓		Margaret White ✓	w		
✓		Eliza Ketrup			
✓		Elizabeth Yearley ✓			
✓	5	Elizabeth Hughes ✓	w		
✓		Tabitha A Jack ✓			
✓		Amelia Hart ✓			
		Georgia Gregory			
✓		Catherine Whalen ✓			
✓	10	Sarah Rockhold	m	3 years	
✓		Mary Sapp			Died June 25/1889
✓		Matilda Wilson	s		Rem by Certf Jan 14/1890
✓		Elizabeth Shaw ✓			
✓		Harriett Browne			Dead
✓		Mary Henderson ✓			
✓		Margaret Sedden ✓			
	17	Annie Betz		Northbranch	

Class Records.

Class No. 9. John Price, Leader. Meets Monday Eve

Register.		Names.	State in Life.	Residence.	Remarks.
		John Price	m	Jackson St	
		L Hansen			
✓		A Thorington	m		Transferred to Hurtt's Class.
		M Langley	w		
	5	L Waltham			
		Sister Brownfield			
		O Shipps			
		M Shrend	w		
		M Gregory	m		
	10	L Wilkinson	m		
		J Thorington	m		
		S Faull			
		Sister Tucker	m		
		L Sadler			
	15	P Harrison			
		Ann ODonell			
		Mary Whitehurst			
		Mamie Spanklin			
✓		L Butler			Died in Oct Dec 7. 1889
✓	20	M Leech			Rem by Certf Apr 17. 89
		M Leonard			
		M Olive			
		M Wilkinson			
		B Armstrong			
	25	A Andrews			
		A Miller			
		A Harrison			
		Sister Diamond			
		J DeHaven			
	30	J Wible	m		
✓		B Leach			Rem by Certf Apr 17/89
		Jacob Wible	m		
		C Wilkinson			
		C Wilkinson			
Marr'd		Sister DeHaven			
		Mrs M Miller			
	37	L Davy			
		Katie Gibson			
		Mary Perkins			

Class Records.

Class No. 10 Wm R Hurst, Leader. Meets Tuesday Eve

Register.		Names.	State in Life.	Residence.	Remarks.
✓	.	Frank R Hurst	m	1238 Jackson St	
✓	.	Emma J Hurst	m	" "	
✓	.	Thos Rollinson		S Burke St	
✓	.	Mary Shreves	m	1508 E Pratt St	
✓	5	Eliza Wolf		1523 E Pratt St	
✓	.	Sarah West	W	9. S. Ann	
✓	.	Lee Langrall	m	2216 Hombard St	
✓	.	Sister Langrall	m	" " "	
✓	.	George White	m	9 E Washington St	
✓	10	Ettie Magnus	n	15 E Monument St	
✓	.	Josephine Magnus	S	" " " "	
✓	.	Alverta Housd Leech	S	" " " "	
✗	.	John Jones	m	125 N Bond St Trans by Cert Apr 25/53	
✗	.	Sister Jones	m	" " " " " " "	
✓	15	George Courtney	m	315 S. Canal St	
✓	.	Sister Courtney	m	" " " "	
✗	.	Bessie Courtney	S	" " " "	
✓	.	Wm Morrow	m	414 S. Eden St	
✓	.	Sister Morrow	m	" " " "	
✓	20	Elizabeth Wallace		18. N Collington ave	
✓	.	Bertha Wallace		" " " "	
✓	.	Benjamin Langral		2216 Lee Langral	
✓	.	Geo Bowen	m	1706 E Balto St ✓ Alice Thorington S. Eden 203	
✓	.	Sister Bowen	m	" " " "	
✓	25	Wm Neil	m	108 N Bond St	
✓	.	Sister Neil	m	" " " "	
✓	.	Thomas Poteet	m	1611 Mollisman St	
✓	.	Harriet Poteet	m	" "	
✓	.	Julia Durkee	m	1506 E Monument St	
✓	30	Mary Grissold	m	N Bond	
✓	.	Pearl German	M	106 N Ann St	
✓	.	Maggie German	M	" " "	
✓	.	Charles Carr	m	1803 Harford Ave	
✓	.	Ella Hamill	M	514 Aisquith St	
	35	Anna M Lane	M		
		Georgia Lane			
✓		Wm J Foster & Wife		Wm J Foster transf to Lamps	
✓		Sarah Foster & Wife		Wm G Watson	
✓		Caroline Shipley			
✓	40	Frances Crockett	m		
✓		Kate Deets	m		
✓		Sister Keagle	m		
✓		Lewis Keagle	m		
✓	44	Rose Schultz	M	246 S. Collington	

Class Records.

Class No. 11. James E Pearce, Leader. Meets Monday Eve

Register.		Names.	State in Life.	Residence.	Remarks.
	.	James E Pearce	m	1729 E Biddle St	
	.	Mrs Pearce	m	" " " "	
	.	Francis Montague		425 N Caroline St	
	.	Rebecca Jones		" " " "	
	5	Sadie J Wells	/ S	209 S. Bond St	
	.	Louisa Shanlesser	m	" " " "	
	.	Milton Williams	S	2202 E Pratt St	
		V N Hughes	m	1506 E Pratt St	
		Wm Steever	W	Sieston	
	10	Mary E Price		1718 E Chew St	
	.	Hennie Bowman		1645 E Fayett St	
		Laura Dorritt	m	Eden & E Fayett St	
		Margt Madden		721 N Eden St	
		Ed Pearce	m	N Eden St	
	15	Louisa Pearce	m	" " "	
	.	Sarah McCartney			
	.	Emily Pier	W	722 N Wolf	
	.	Ann Sapp			
		John E Armstrong			
	20	Sadie Philpott	m	Enquire of Sand Latrup	
		Chas Seward			

Class Records.

Class No. 12. Robert H. Simpson, Leader. Meets Monday Eve

Register.	Names.	State in Life.	Residence.	Remarks.
.	Robert H Simpson	M	433 N Broadway	
.	Mc E Simpson	M	" " "	
.	Sym Tyler	M	1628 McElderry St	
.	Harriet Chard		Fairmont Ave	
5	Saml Jackson	M	1314 Ensor St	
.	Emma Steever	M	Under School Room	
.	Josephine Longpall		2196 E Lombard St	
.	Rachael Roberts		2023 E Bank St	
.	Ann League			
10	Annie Mister	M	113 N Ann St	
.	Millie Mister	S	" " " "	
.	Louisa Fallen		117 S Chester St	
.	A Ella Fallen		" " " "	
	Saml Steever	M	Under S.S Room	
15	J Donahue	M	1607 E Lombard St	
✓	Nellie Rockfield	S	Orleans	
	Mrs Dexter	M	616 N Caroline	

Class Records.

Class No. 13. John Courtney, Leader. Meets Sabbath Morning

Register.	Names.	State in Life.	Residence.	Remarks.
.	John Courtney	M		
✓ .	John Francis	W.		Died, Dec 4. 1887
.	James E Glenn			
.	Thomas Watts	M		
5	Wm H Dorsey	W		
✓	J L Bevens		Died	
✓	Capt J Bramble	M	Penn	
✓ 8	James E Atkinson			
	Thos Blades	M		
	Benjamin Seddon			
	Lewis T Hopkins			

Class Records.

Class No. 14 Richard Smith, Leader. Meets Saturday Morning

Register.	Names.	State in Life.	Residence.	Remarks.
	Richard Smith	m	142 N Broadway	
✓	Bro Seward	m	1537 E Monument St	
	Ed Bowers	W	427 N Eden St	
✓	Thos Waltham	m	1630 E Pratt St	Died Oct. 20. 1893
5	Sam Miller	m	1021 N Broadway St	
	Wm Hemmenger	m	1706 E Baltimore St	
	Jno Jenkins	W	32 S. Caroline St	
	Geo D Sewel	S	408. S. Eden St	
	Wm Dorritt	m	N Eden & E Fayett St	
10	Bro Fooks	m	1517 E Balto St	
	Jas Askew			
	Wm Brashears			

Class Records.

Class No. 1 Thomas Bruscup, Leader. Meets Nov 21 1893

Register.	Names.	State in Life.	Residence.	Remarks.
1	Thomas Bruscup	M	107 N Bond	
2	Mary J Brashears	W	207 N Bond	
3	Magt Hubbard	W	1742 E Eager	Deceased
4	Elizabeth Gilby	W		Deceased
5	Jane Hooper	W	129 S High	
✓ 6	Caroline Lucas		223. N Bond	Died Feb. 5. 1893.
7	Louisa Mathaney	M	2003 E Lombard	
8	Arabella Gordon	M	405 N Fayette	
✓ 9	Lavinia Dyott	M	[illegible]	Died Feb. 9. 1892.
10	Margaret Moore	W	1157 E Lombard	
✓ 11	Rebecca Fooks	M	1517 E Balto	Rem.d by Certificate Aug. 13. 1893
12	Magt Robinson	W	1400 E Preston	
13	Caroline Hall			
14				

Class Records.

Class No. 2. Samuel Catrup, Leader. Meets Monday 7 p.m. P.M.

Register.	Names.	State in Life.	Residence.	Remarks.
1	Samuel Catrup	M	1509 N Eden	
✓ 2	B.B.H Wharton	W	U.S. Navy.	Rem'd by Certificate.
✓ 3	Joshua Bond	M.		Deceased April 5. 1890
4	Wm D Smith	M	1627 E Fayette	
5	Rosa M Berry	M	In the country	
✓ 6	Agnes F. Methany	S	2003 E Lombard	
✓ 7	Ann Belle Turkey	S	1639 Jefferson	Transferred to Hewitt
8	Delia Thompson	S	114 N Bond	
9	James Dean	M	2329 Canton Ave	
✓ 10	Martha Fairbank			See Class 7.
10	Florence Edgar	M	1739 Eager St	
✓ 12	Alma Jones	S	120 N Bond	Rem'd by certificate
13	Jennie Hudson	M	102 N Eden	
✓ 14	Susie Levering	S	1530 E Fayette	
15	Leonard H Clemson	M	114 S Washington	Rem'd.
16	Mary J Bloom	M	148 N Broadway	
17	H. C. Barker	M	114 N Bond	
18	Fannie Bloom	S	148 N Broadway	
19	Annie Norris	W	122 N Bond	
20	Laura Feddeman	S	1821 E Lombard	
21	Carrie Dougherty	S	1117 E Monument	
22	Sarah Philpot	M	1429 Fulton Ave	
23	Maggie Burnham	S	1712 E Pratt	
24	Wm L Thomas	M	2528 Lancaster St	
25	George E Cullison	M	128 N Washington	
26	Ella Cullison	M	"	
27	Mary B Cullison	W	"	
28	George W Phillips	M	"	
29	Rosetta Phillips	M	"	
30	Lizzie Bristow	M	1312 Orleans St	Rem by Certificate May 4/92
31	Jennie Davis	S	1204 " "	
32	James A Gorman	M	102 N Eden	
	Bonner Kesner	M	Hudson	Trop Probation
	Geo. Kisely		526 Durham. St.	
	Ida Swiss	M		Rem'd by Certificate.
	Kate Miller	M	328 S. Central Ave	

Class Records.

Class No. 3. George L Copes, Leader. Meets Wed 7½ P.M.

Register.	Names.	State in Life.	Residence.	Remarks.
1	George L Copes	M	1605 E Pratt	
2	Rachael Ruder	M	1904 E Fayette	
✓ 3	Margaret Sprinkle	W	1003 N Stricker	Died Apr 23 1891
4	Annie Mariken	M	1527 E Fayette	
✓ 5	Mary J McDaniel	M	E Balto	Rem by Certf
✓ 6	Mary E Tinton	M	26 N Eden	Died May 24th 1891
7	Mary E Williams	S	9 S Ann	
9	Jane Hart	W	329 S Ann	
10	Elizth Howard	S	2112 E Pratt	
✓ 11	Martha Howard	S	" "	Died April 29. 1890
12	M Dickenson	M	1117 E Monument	
✓ 13	Annie M Osborne	W	2016 E Fayette	Died Dec. 10. 1895.
14	Sarah Rockely	W	104 N Eden	
15	Eliza Catrup	M	101 N Chester	
16	Elizth Hughes	W	2403 E Fayette	
17	Tibitha A Jack	M	224 S Bond	
18	Amelia Hart	W	132 " "	
19	Sarah Rockhold	M	1506 Orleans	
20	Elizth Shaw			
21	Cath Whalen	W	1430 E Lombard	
22	Margaret Ladden	W	1708 E Monument	
23	Stephenson	W	1622 Chew St	
✓ 24	Anna Bonham	W	808 N Bond	Removed by Certificate No. 252
✓ 25	Harriett Kirby	W	34 N. Caroline. St.	Died Feb. 23. 1893
✓	Catharine Chesney	M	120 N. Collington. Ave.	Rem'd by Certificate. May 8. 1893.
	Laura J. Reiley	M		

Class Records.

Class No. 4.... Edward Parker....., Leader. Meets Monday 7½ P.M.

Register.	Names.	State in Life.	Residence.	Remarks.
1	Edward Parker	M	1813 Fairmount Ave	
✓ 2	Sarah Parker	M	911 E Biddle	Died Feb 2. 1896
✓ 3	Moriah Brown	M	232 N Caroline	Died May 31. 1895.
4	Georgia German	S	306 N Broadway	
5	Eliza M Parker	M	1813 Fairmount	
6	Mary C Ray	W	308 N Broadway	
7	Dora M Nickol	W	1400 Jefferson	
8	Edward Sickle	M	1321 N Central Ave	
9	Thos J Scheeden	M	1815 N Caroline	
✓ 10	Peter Crook	M	1319 E Balto	Died Feb 11 1892
✓ 11	F. B. Brashears	S	207 N Bond	Died May 21. 1892.
✓ 12	Nathan Gurney	M	1502 E Balto	Rem'd without Cert'f.
✓ 13	Adaline Gurney	M	" "	" " "
14	Lottie Musick	S	1505 E Fayette	
15	Anna German	S	306 N Broadway	
16	Fannie Greatman	M	125 N Exeter	
17	Belle Howard	S	405 W Fayette	
✓ 18	Alice V. Askew		517 N Washington	Rem'd by Certificate.
19	Eliza Landeis	W	126 N Broadway	
✓ 20	Lemuel Moore	M	125 N Bond	Rem with Cert'f
21	Dora Bloomfield	S	13 Irving Place	
✓ 22	Mollie Gaither	S	1340 N Fulton Ave	Rem by Cert'f Mar 25 '92
24	Mary Jackson	M	1314 Ericson	
25	Isabella Young		123 S Bond	
26	Jas Gregory	M	1608 McElderry	
✓ 27	Georgia Gregory	M	" "	Rem with Cert'f
✓ 28	Kate McClellan	W	834 N Ann	Rem by Cert'f Jan 30/92
✓ 29	Georgie Cookshank	S	1015 E Balto	Died May 21. 1892
30	Lemuel Warfield	M	2216 Orleans	
✓ 31	Ella Barnes	S	1322 Aisquith	Rem'd by Certificate.
32	Pearl Startt	S	1015 E Balto	
✓ 33	Minnie Becker	S	1733 E Lombard	Removed by Letter Nov. 11. '92
✓ 34	Lottie Becker	S	" "	" "
35	Joanna Courtney	M	12 N Caroline	
36	L M Spedden	M		

Class Records.

Class No. 4. Continued....., Leader. Meets .....

Register.	Names.	State in Life.	Residence.	Remarks.
37	Edward J Aharon	S M	230 S Caroline	
38	Rose Brougham Aharon	S M	239 S Eden	
✓ 39	Mary Brougham	S	239 S Eden	Withdrawn.
✓ 40	Mary Herron	M	1750 E Lombard	Rem'd by Certificate
41	Maggie Andrews	M	221 S Ann	
42	Clara German	S	" "	
43	Lottie Boone	S	1630 E Pratt	
44	Fannie Beall	S	1534 "	
45	Minnie Brougham	S	239 S Eden	
46	Ellen Copes	M	1605 E. Pratt. St.	
✓	Emma McDermott	S	209 N. Broadway	Removed without certificate.
	Cora Barker	S	114 N. Bond St.	
	Grace E. Hobbs	S	Parsonage	
✓	Della Curtis Herron	S		Rem'd by Certificate.
	Olive Leitete	S	212 S. Bond. St.	
	Annie Herron	M	1534 E. Pratt. "	
	Sadie Copes	S	1605 " "	
	Bessie M. Norris	S	122 N. Bond. "	
	Jennie Leitete	S	212 S. Bond. "	
	Addie M. Leonard	S	1632 E. Lombard "	
	Annie E. Slever	S	1219 E. Monument "	
	Ida Courtney	S	12 N. Caroline. "	
	Mamie C. Collins	S.		

Class Records.

Class No. 5... Samuel H Roberts / ~~Robt J McDaniel~~, Leader. Meets Tuesday 7½ P M

Register.		Names.	State in Life.	Residence.	Remarks.
✓	1	Robt J McDaniel	M	2238 E Balto	Rem by Certf Mar 28. 1891
✓	2	Elizth Clement	W	1507 E Biddle	Died Sept 22. 1890
	3	Susan Volkinson		232 N Caroline	
	4	Sarah E Emerson	W	1637 Eutaw	
	5	Rhoda Campbell	W	103 N Dallas	
✓	6	Elizth Wilson	M	41 N Eden	Died Nov. 29. 1895
✓	7	Jane Seward	M	1537 E Monument	Rem'd by Certificate Feb 11 '93
✓	8	Sarah Nickol	W	444 First St	Rem by Certf July 6. 1890
	9	Mary Ironmonger	M	1706 E Pratt	
	10	Mary Denny	S	229 S Caroline	
✓	11	Susie Tuckey	W	1739 Eager	Died Oct. 18. 1893.
✓	12	John Wallace	M	431 Madaira	Rem with Certf
✓	13	Ella Wallace	M	" "	" " "
	14	Lizzie Poteet	M	716 N Bond	
	15	Hester Jones	W	112 Jackson Squre	
✓	16	Julia Cooper	W	622 Sterling	Rem by Certf Jan 29 1891
	17	Cathe Holden	W	223 S Bond	
	18	Jno W Holland	M	232 S Ann	
	19	Anna M Holland	M		
	20	Josephine Armstrong	M	426 N Bethel	
	21	Jane Armstrong	S	" "	
	22	Nicholas Toperaft	M	2050 E Joyette	
	23	Anna Fallen		2017 E Lombard	
✓	24	Michael Swartz	M	18 S Patterson Pk Ave	Rem'd by Certificate Feb 7. 1894
✓	25	Emma Swartz	M	" "	
	26	Saml H Roberts	M	27 N "	
	27	Ida Roberts	M	" " "	
	28	John Askew Sr	M	307 N Broadway	
	29	Jennie Askew	M	" "	
✓	30	Howard Askew	S	" "	
	31	Kate Ward	M	1907 E Eager	
	32	Annie Galloway	S		
	33	Robert Maxwell	M	1503 Bank	
✓	34	Thomas Maston	M	107 S Washington	
	35	Jas F. Thompson	M	2007 Canton Ave	

Class Records.

Class No. 5... Continued ..., Leader. Meets ...

Register.		Names.	State in Life.	Residence.	Remarks.
	36	Emma F Leonard	W	29 N Caroline	
✓	37	Mary Lincoln		1121 Valley St	Removed by Certificate Jan. 31. 93.
✓	38	Leonidas Gregory	M	102 N Washington	Rem with Certf
✓	39	Emily Gregory	M	" "	" " "
	40	Alonita Pringate	S	2017 E Lombard St	
	41	John W Harris	M		By Certf May 22. 1890
✓	42	Bessie Swartz	S	N Patterson Pk Ave	
	43	Susie Jackson	M	34 N Gorsuch St & Patterson Pk Ave	Rem with Certf
	44	Belle Colling	W	E Pratt	
✓	45	Bessie Swartz	S	N Patterson Pk Ave	Rem'd by Certificate Sept 2 1894
✓	46	Edward Swartz	S	" " " "	
	47	Lydia J Carr	M	1611 E Monument	
	48	Caleb H Holden	S	28 N Bond	
		Wm H. King	M	114 S. Bethel Pl.	
✓		Wm J. Severe	M	16 N. Collington Ave.	Rem'd by Certificate July 5. '93
		Robt. Thompson	S	2107 Bank. St.	
		Edwin S. Ford	M		
		G. Marshall Ford	S		
		Ric'd P. Andrews	W		
		Benj. T. Mann	S		
		Jno. S. Misler			
		Jno. S. Thomas		317 S. Collington Ave.	
		A. C. Messick	M	22 S. Washington St.	
		Wm L. Rose	S	114 S. Bethel.	
		W. W. Roberts	M	3. S. Chester	
		Ida E. Roberts	M	3 " "	
		Geo. W. Robinson	M	1436 Block.	
		Rosanna Robinson	M	" "	
		Mary King	M	114 S. Bethel.	
		Wm Rollins	M	216 Duncan Alley	
		Mary C. Rollins	M	" " "	
		Jemima Porter		1068½ Graby. St.	Died May 20. 1894.
		Ric'd Everett		329 S. Caste.	
		Jno H. Williams	M	3114 Hudson	Geo. Insley
		Jefferson Davis	M	103 S. Collington Ave.	
		Robt P. Cook	M	1821 E. Pratt. St.	

Class Records.

Class No. 6... James Pearce / ~~Charles Smith~~ ..., Leader. Meets Tuesday 7½ P.M.

Register.		Names.	State in Life.	Residence.	Remarks.
✓	1	Charles Smith	M	227 S Bond	See Class 13.
✓	2	Amanda Pearce	W	210 S Caroline	Died June 4. 1895.
	3	Rebecca Smith	S	2529 Jefferson	
	4	Octavia Moody	W	1328 Myrtle Ave	
	5	Henrietta Hubbard	W	1742 E Eager	
✓	6	Eliz^th McDermot	W	2028 Fairmount Ave	Rem. With^t Certf.
	7	Lavinia Foxcroft	M	2050 E Fayette	
✓	8	Rachael Courtney	W	N.E. Cor Caroline & Monument	Died Nov. 18. 1895
✓	9	Ida Andrews	M	119 S Chester	Dead.
✓	10	Eliz^th Hasson	W	38 N Eden	Died May 17. 1895.
	11	Ella Foxcraft	M	2050 E Fayette	
✓	12	Thomas A Hooper	M	1512 E "	Rem. June 25 1891.
✓	13	Mary Roda	M	126 Aisquith	Died Dec. 14. 1895.
✓	14	Daniel S Deacon	M	1923 E Preston	Withdrawn Apl. 13. '94.
✓	15	Matilda Worthington	W	1808 Fairmount Ave	Died July 19. 1895.
	16	Mary Alexander	M	100 N Eden	
	17	Ann M Ashcroft	M	220 S High	
✓	18	George Smith	M	1913 Eastern Ave	Died Mch. 8. 1893.
	19	Ella ~~Anderson~~ Smith	M	" "	
	20	Robert Foster	M	302 N Eden	
	21	Amanda Foster	M	" "	
✓	22	Chas Rockhold	M	1506 Orleans	Transfd to Simpson
✓	23	Georgeanna Deacon	M	1923 E Preston	Withdrawn Apl. 13. '94
✓	24	Joanna Wilson	S		Rem. by Certf. Nov 3 1891
		Jessie Foster	S	1810 N. Bond St.	

Pastor Class

	Florence V. Goodman	S	1525 E. Monument St.
	Stella Reinhardt	S	20 N. Bond.
	Carrie Foxwell	S	1210 Jackson
	Emily L Bile	S	1814 Eason
	Annie Button	S	

Class Records.

Class No. 7... Preston's ..., Leader. Meets Tuesday 7 p.m. P.M.

Register.		Names.	State in Life.	Residence.	Remarks.
	1	Matilda Price	M	1228 Jackson	
✓	2	Sallie Conway	S	1318 N Strieker	Rem. by Certf. Nov 8. 1890
✓	3	Elizth Abbott	M	2038 E Balto	Rem. by Certf. Mar 14. 1891
	4	Sarah Trott	W	1826 E Fayette	
	5	Fannie Ricketts	S	804 Broadway	
	6	Mamie Smith	S	210 N Caroline	
	7	Lizzie Smith	S	" "	
	8	Ruth Elliott	W	1532 Orleans	
	9	Jenetta Little	M	21 N Chester	
	10	Mary J Irving	W	1636 E Balto	
	11	Kate Smith	M	227 S Bond	
✓	12	Annie Cumming	M	1828 N Caroline	Rem. by Certf. Feb 24. 1891
✓	13	Anna Massey	W	129 Harford Ave	Rem. by Certf. Nov 12. 1890
✓	14	Alice Sickle	M	1321 N Central Ave	Rem^d by Certificate Oct 6. 94
	15	Catherine Hamell	W	230 N Caroline	
	16	Mary A Wilkinson	M	112 " "	
✓	17	Amelia Parry	M	1718 Madison	Rem. by Certf. Sept 9th 1891
	18	Susie Reiter	M	38 S Caroline	
✓	19	Anna Rice	S	1228 Jackson St	Died Sept 8 1890
✓	20	Arabella Johnson	M	1815 N Caroline	Rem. by Certf. Apr 1st 1894
✓	21	Laura T Clemson	M	114 S Washington	Rem. With^t Certf.
✓	22	Ellen Copes	M	1605 E Pratt	See Class. no. 4.
	23	Anna Maston	M	107 S Washington	
✓	25	Mary Kaufman	M	2408 N Charles	Rem. by Certf. March 4/92
✓	26	Ella Hogg	S	1115 E Pratt	Rem. With^t Certf.
	27	Mollie Efford	M	29 S Caroline	
	28	Helen Smith	W	In N York	Sarah Pearce
	29	Sadie Wells	S	1613 E Pratt 204 S Bond	Daisy Mathews
	30	Emma Leonhardt	W	1632 E Monument	Eliz^th Force
	31	Christina B Burns	S	1434 E Balto	Annie Maul
	32	Louisa Shindler	M	1613 E Pratt	Annie Custer
	33	Lottie Leitch	M	216 S Bond	Annie E. Courtney
	34	Caroline Crook	W	E Balto St	Leah Courtney
		Jeannette D Hobbs		Parsonage	Sarah Jane Ryland
		Annie E. Hughes	M	1506 E. Pratt. St.	Cora Ryland.
✓		Rhoda A. Shultz	M	6 N. Wolfe St.	Eliz^th Weida.

Annie C. Summers
Laura V. Fuller
Annie Smith
Nora E. Cathcart

Ruth C. Thompson
Lizzie E. Thompson
Mrs. Alice C. Clemson 1123 Eastern Ave
Mrs. Ellen C. Clemson

Class Records.

Class No. 8 ✓ Albert Reiter, Leader. Meets Tuesday 3 P M

	Register.	Names.	State in Life.	Residence.	Remarks.
✓	1	Albert Reiter	M	38 S Caroline	Transferred
✓	2	Margaret White	W	1413 N Bond	Died Jan 14th 1892
✓	3	Eliza Latrop	M	101 N Chester	Transf
✓	4	Elizth Yearley	W	1923 E Chase	Died June 17. 1890
✓	5	Elizth Hughes	W	223 N Bond	Transf
✓	6	Tabitha A Tack	M	224 S Bond	"
✓	7	Amelia Hart	W	130 "	"
✓	8	Georgia Gregory	M	1608 McElderry	Not a member
✓	9	Sarah Rockhold	M	1506 Orleans	Transfer
✓	10	Elizth Shaw			"
✓	11	Catherine Wheeler			"
✓	12	Mary Henderson	W	1928 Bank	Died June 3. 1891
✓	13	Margaret Ledden	W	1708 Monument	Transfer
✓	14	Stephenson	W	1622 Chew St	"

Class No 9. John Price Leader

		Elizth Hopkins			
		Mary C. Colbert			Withdrawn
		Florence B. French			Withdrawn
		Maria A. Bristow	S		
		Ed H. Cooper		1737 Fremont Ave.	Died Dec. 29. 1891
		Martha A. Cooper	M	— —	
✓		Eliza Green	W	612 Scott St	Rem. by certificate.
		Mabel Ledden	W	— — —	
		Maria A. Bristow			
		Wm D. Bloom	S	148 N. Broadway	
		Ed. G. Mathews	S	1221 Jackson St.	
		Rec'd Chesnowith	S	1429 — —	
		Albert F. Paul	S	1210 — —	
		Wm. Jackson	S	1814 Ensor —	
		Annie M. Todd	M	225 N. Wolf —	
		Eve R. Mathews.			

Chas H Borgel. Gabriel H. Borgel. Francis N. Cooper. Eugene Pearce. Carroll Collins. Elizth Collins.

Jessie J. Collins. Melvina Pitman. Ed S. Miffleton. Mary M. Stapleton. Elizth B. Collins. Jas. P. Hanson.

Mrs A. Shrader. Wm Cunningham. Della Crawford.

Mrs. E. Wilson.

Class Records.

Class No. 9 John Price, Leader. Meets Monday 7 P M

	Register.	Names.	State in Life.	Residence.	Remarks.
	1	John P Price	M	1228 Jackson St	
	2	Lizzie Hanson		1027 Ensor	
	3	Mag't Langley		7 N Bond	
✓	4 M	Catharine Waltham		1807 Aisquith	Died May 6. 1895
	5	Caroline Bloomfield	W	13 Irving Place	
	6	Eliza Phipps			
✓	7	Mary Pearce		1824 Aisquith	See Class No. 11
	8	Mary Gregory	M	1608 McElderry	
	9	Lydia Wilkinson	W	112 N Eden	
	10	Jas H Thorington	M	203 S Eden	
	11	Sallie Hall	W	1117 E Monument	
	12	Ann Tucker	M	1634 Jefferson	
	13	Catherine Sadtler		1106 Federal St	Rem'd by Certificate May 7. 1894.
	14	Thomas Harrison		208 S Ann	
	15	Amelia O'Donell	M	931 N Eden	
	16	Mary Warfield	M	2216 Orleans	
	17	Mary Williams	M	804 N Caroline	
	18	Melvina Leonard		1654 Jefferson	
✓	19	Mary Oliver	W		Died Aug. 22. 1892
	20	Mary Wilkinson		134 S Eden	
✓	21	Wilhelmina Andreeds	M	119 S Chester	Rem'd by Certf May 18. 1891 (137 Alice Smith. 1626 E Fayette
	22	Annie Miller		1924 Orleans	38 Jennie Booth. 1508 E Pratt
	23	Jessie De Haven	M	1911 E Eager	39 Mamie Hancock 1514 E Pratt
✓	24	James Wible	M	400 Bethel	Probationer 40 Grace Gardner
	25	Sarah Wible	M	" "	41 Jennie Cook 1516 E Pratt
	26	Orlanda Wilkinson	M	112 N Caroline	42 Lina Waggoner 1743 Jefferson St
	27	Wm Wilkinson	M	1823 Bank	43 Belle Waggoner "
	28	Mag't De Haven	M	1911 E Eager	44 Annie Sapp 1508 Orleans St
	29	Wm H McMillen	M	2028 Hoffman	45 Charles H Bland 1707 E Lombard
	30	Mary Perkins	W	1111 E Pratt	✓ 46 Lewis Weaver 2026 E Pratt (Rem'd by Certificate.)
	31	Martin Gibson	S		47 Edw Dunninger 1521 Gough
✓	32	Wm McCready	M	2103 Fairmount	48 Elizabeth Dunninger "
✓	33	Josephine Armstrong	M	426 Bethel	49 Jas H Mills 720 N Eden
	34	Emma Boone	S	1630 E Pratt	50 Lenna Green 60 Monument Bethel
✓	35	Annie Harrison	M	208 S Ann	51 Hattie Bland 1534 N Eden Rem'd by Certf Nov 9. 1890
	36	Ida Dougherty	S	1117 Monument	Adeline Evans. 1929 Fairmount Ave

Chas H. W. Miller

Class Records.

Frank R. Hartt Leader

Class No. 10 ... Frank R. Hartt ..., Leader. Meets Tuesday 7th P.M.

Register.	Names.	State in Life.	Residence.	Remarks.
✓ 1	Frank R Hartt	M	1238 Jackson	See Class 13
2	Emma J Hartt	M	"	
3	Thomas Rollison	M	522 Burke	
4	Mary Shreves	Wo	1508 E Pratt	
✓ 5	Eliza Work	M	1523 "	Died Feb. 12. 1894
✓ 6	Sarah Forest	Wo	1718 E Madison	Died in the Lord June 9th
7	Leander Langrall	M	2217 E Lombard	
8	George White	M	9 S Washington	
9	Virginia White	M	" "	
10	Lula Langrall	M	2217 E Lombard	
11	Alice Magnus	M	1527 E Monument	
12	Mountain House	M	1841 N Caroline	
13	Josephine Magnus	S	1527 E Monument	
14	George Courtney	M	315 S Central Ave	
15	Fannie Courtney	M	" "	
16	Robie Courtney	S	" "	
17	William Morrow	M	1923 McElderry	
18	Susie Morrow	M	" "	
✓ 19	Elizth Wallace	S	2111 E Lombard	Rem'd with the Cert'f
✓ 20	Bertha Blades	M	8 N Washington	" " "
21	Benj. Langrall	M	25 N Patterson Pk Ave	
22	George Bowen	M	1706 E Balto	
✓ 23	Mary Bowen	M	" "	Died Feb. 1894
24	William Nice	M	103 N Bond	
25	Kate Nice	M	" "	
26	Thomas Poteet	M	716 N Bond	
✓ 27	Harriet Poteet	M	104 N Eden	Died July 26. 1894
28	Julia Durkee	M	1506 E Monument	
29	Mary Griswold	M	530 N Bond	
30	Mary Herman	M	221 S Ann	
✓ 31	Maggie Herman	S	" "	Transfd to Bro Parker
32	James Carr	M		
33	Albert Hamel	S	230 N Caroline	
✓ 34	Anna M Lane	Wo		Rem'd with the Cert'f
✓ 35	Georgia Lane	S		" " "

Class Records.

Class No. 10 ... Continued ..., Leader. Meets ...

Register.	Names.	State in Life.	Residence.	Remarks.
✓ 36	Jas Jester	M	503 Patterson Pk Ave	Withdrawn
✓ 37	Jester	M	" "	"
✓ 38	Mrs Jester	M	616 N Caroline	"
39	Frances Crockett	M	226 N Wolf	
✓ 40	Lewis Kocher	M	Normans	Rem'd with the Cert'f
✓ 41	Lottie Kocher	M	Normans	
✓ 42	Rosie Schlote	M	2540 Canton Ave	Rem'd by Certificate Jan. 6. 94
43	Alice Thorington	M	203 S Eden	
✓ 44	Annie Wallace	S	2111 E Lombard	Rem'd with the Cert'f
45	George W Habbersett	S		
46	Jennie Robb	S	1518 E Pratt	
47	Jacob Yost	M	2515 Eastern Ave	
✓ 48	Ann Belle Tracey	S	1635 McElderry	Removed by certificate Jan. 31. 95
	Emma McDermott		209 N. Broadway	
	Sophia Winkleman	S	114 S. Chester. St.	
✓	Willie Insley	M	22 N. Bond. "	Removed by Certificate Apl 5. 1895.
	Sarah R. Crockett	M	226 N. Wolf. "	
	Ida Jones	M	29 N. Caroline "	
	Elizth Rodda	S	126 Aisquith "	
	Harry White	S	2306 Fairmount. Ave	
	Mary Sickler	M	1521 E. Pratt. St.	
	Lula Langrall	S	2215 E. Lombard. St	
	Chas. E. Howe	M	1731 N. Bond St.	
	Wm. W. Allwell	M	248 S. Caroline St.	
	Maggie Allwell	M	" "	

Class Records.

Class No. 11. James Pearce, Leader. Meets Monday 7½ P.M.

Register.	Names.	State in Life.	Residence.	Remarks.
1	James Pearce	M	1729 E Biddle	
2	Frances Montague		425 N Caroline	
3	Rebecca Jones		" "	
✓ 4	Sadie J Wells	S	204 S Bond	Transferred to Pastors
✓ 5	Louisa Shandiffer	M	" "	" " "
6	Milton Williams	W	2202 E Pratt	
✓ 7	Vinson N Hughes	M	1506 E Pratt	See Class 12
8	Wm Stiever	W	Sextons House	
9	Mary E Price	W	1718 E Chew	
10	Henrietta Corame	W	32 N Caroline	
11	Laura Dorsett	M	1325 E Fayette	
12	Magt Madden	W	721 N Eden	
✓ 13	Chas B Seward	M	1537 E Monument	Transfd Sundy Sch
✓ 14	Sarah McCartney			Died 1890
15	Edward House	M	38 N Eden	
16	Louisa House	M	" "	
17	Emily Izer	S		
	Peter D. Ireland		1522 E. Fayette St	
	Sister Day	W		
	Mary Pearce	M		
	John Steinmyer	M		
	Elizth E. Steinmyer	M		
✓	Cath. Sadler	M	1804 Hope St	Withdrawn
	Ellen Fanning	M		

Class No 12. Continued

W. R. Boundick		2032 Eastern Ave	
Wm J Smith	M	2120 Fairmount Ave	
Amanda Carman		8 S. Chester St	
Belle Weller	S	25 N. Pat. Pk. Ave	
Grace Roberts	M	2116 E. Pratt St	

Class Records.

Class No. 12. ~~Robert Simpson~~ Chas. Smith, Leader. Meets Monday 7½ P.M.

Register.	Names.	State in Life.	Residence.	Remarks.
✓ 1	Robert H Simpson	M	433 N Broadway	Rem'd by Certificate
✓ 2	Mary E Simpson	M	" "	" "
3	Syza Tyler	M		
4	Harriet Chard		2106 Fairmount	
5	Samuel Jackson	M	1314 Ensor	Deceased
6	Emma Stiever	M	Sextons House	
7	Josephine Langrall	S	25 Patterson Pk Ave	
8	Rachael Roberts	W	2086 E Pratt	
9	Ann League		1612 McElderry St.	
10	Anna Mister	M	113 N Ann	
11	Millie Mister	S	" "	
12	Louisa Fallen		2017 E Lombard	
13	R Ella Fallen		" "	
14	Samuel Stiever	M	Sextons House	
15	Henry R Donahue	M		
✓ 16	Wm J Sester	M	616 N Caroline	Rem'd by Certf Mar 30 1891
17	Carrie L Hughes	S	223 N Bond	
18	Milton Langrall	S	25 N Patterson Pk Ave	
19	Ida N Hughes	M	2032 E Fayette St	
20	Jas O Langrall	S	25 N Patterson Pk Ave	
21	Harry Bell	M	" " " "	
22	Chas Rockhold	M	1506 Orleans	
23	Catherine Insley	W	22 N Bond	
24	Bettie Insley	S	" "	
25	Frederic Ibbitt	M	1811 Fairmount	
26	Anna Work	W	1516 E Pratt	
27	Vincent N Hughes	M	1506 E. Pratt St.	
	Maranetta Sewell		1303 [illegible] Central Ave.	
✓	James Smith	M	6 N. Wasken St.	Removed by Certificate Dec 31. '94.
	Wm H. Roberts	W	2116 E. Pratt St.	
	Emma Todd	M	4 S. Carolina St.	
	Alice Bell	M	25 N. Patterson Pk. Ave.	
	Gertrude Andrews	S	2009 E. Fayette St.	
	James H. Smith		231 N. Bond St.	
	Wm M. Fullen		2017 E. Pratt St.	

Class Records.

Class No. 13. John Courtney, Leader. Meets Sunday 9½ A.M.

Register.	Names.	State in Life.		Residence.	Remarks.
1	John Courtney	M		12 N Caroline	
2	James E Glenn	M	M	110 S Collington	
3	Thomas Watts	M		1706 Gough	
✓ 4	Wm H Dorsey	W		Soldiers Home	Died Dec. 3. 1895.
✓ 5	Thomas Blades	M		8 N Washington	Rem by Certf Aug 7/90
✓ 6	Lewis J. Hopkins	M		512 N Exeter	Removed by letter
7	Frederic Davids	S		~~1603 E Baltimore, St~~	
✓ 8	Henry S Weaver	W		1508 Gough	Rem by Certf Jan 29/92
9	Benjamin Ledden	M		32 N Caroline	
✓ 10	James Henson	M		1750 E Lombard	Rem'd by Certificate
11	Charles Seward	M		1537 E Monument	
12	Henry C Brown	M		2034 Bank	
✓ 14	Henry D. Weaver	M		1508 Gough.	Withdrawn
	Albert Reiter	M		38 S. Caroline, St.	
	William Reed			7 S. Ann. St.	
	A. D. Chesney	M		127 N. Bond. St.	
	Chris. C. Rogers			2306 Hurlimonds Ave.	
	W. H. Lancaster			1011 North Ave.	
✓	Frank L. Hourth	M		1238 Jackson. St.	In class 10.
✓	Geo. W. Gardner	M			Withdrawn.

Class Records.

Class No. 14. Richard Smith, Leader. Meets Sunday 9 A.M.

Register.	Names.	State in Life.	Residence.	Remarks.
1	Richard Smith	M	142 N Broadway	
✓ 2	Edward Bowen	M	427 N Eden	Died Nov 18. 1890
✓ 3	Thomas Waltham	M	1830 E Pratt	Died Oct. 20. 1893.
4	Samuel Miller	M	1021 McDonough	
5	H. E. Ironmonger	M	1706 E Pratt	
✓ 6	Joseph Jenkins	W	32 S Caroline	Died July 6. 1895.
7	George D Seward	M	408 S Eden	
8	Wm Dorsett	M	1325 E Fayette	
✓ 9	E H Fooks	M	1517 E Balto	Died July 19. 1894.
✓ 10	George Askew	M	517 N Washington	Rem'd by Certificate. Jan. 26. 85.
✓ 11	Wm Brashears	M	207 N Bond	Died March 18. 1894.

Class Records.

Class No. 1 Thos. Bruscupe, Leader. Meets

Register.	Names.	State in Life.	Residence.	Remarks.
1	Thos. Bruscupe	M	107 N. Bond. St.	
2	Mary Brashears	W		
3	Margt. Hubbard	W	1742 E. Eager. St.	
4	Eliz. Cilley	W		
5	Jane Hooper	W	129 S. High. St.	
6	Louisa Mathaney	M		
7	Arabella Gorden	M	405 W. Fayette. St.	
8	Margt. Moore	W	1157 E. Lombard. St.	
9	Margt. Robinson	W		
10	Caroline Hall			

Class Records.

Class No. 2 Saml. Cabusp, Leader. Meets

Register.	Names.	State in Life.	Residence.	Remarks.
1	Saml. Cabusp	M	1509 N. Eden. St.	
2	Wm. D. Smith	M	1627 E. Fayette. St.	
3	Rosa M. Berry	M	In the Country	
4	Agnes F. Methaney	S		
5	Delia Thompson	S	20 N. Bond. St.	
6	James Dean	M	S. Pat. Pk. Ave.	
7	Florence Edgar	M	1739 E. Eager. St.	
8	Jennie Loughegan	M	102 N. Eden. St.	

Alphabetical Record of

Members in Full Connection.

	Names.	State in Life	When Received.	How Received.	By Whom Received.	No. of Class.	Remarks.
A.	✓ Askew, Alice V.					4	Removed by Certificate. Jan. 26. 1895.
	Aharon, Edwd J.	S				4	
	Andrews, Maggie	M				4	
	Armstrong, Josephine	M				6	
	Armstrong, Jane	S				4	
	Askew, John, Sr.	M				4	
	Askew, Jennie	M				4	
	✓ Askew, Howard	S				4	Removed by Certificate, Dec. 8. 1892.
	✓ Andrews, Ida	M				6	Died in 1892.
	Alexander, Mary	M				6	
	Ashcroft, Anne M	M				6	
	✓ Askew, George B	M				14	Removed by Certificate. Jan. 26. 1895
	Aharon, Rose	M		See Brougham (See B.)		4	
	Andrews, Richd P.	W	May 14. 1893	From Probation.	G. W. Hobbs.	5	
	Aickler, Mary	M	" " "	— —	"	10	
	Anderson, Ellen	M		See Smythe, See S.	"	6	
	Andrews, Gertrude	S	Apl. 15. 1894	From Probation.	"	7 12	
	✓ Allwell. Wm W.	M	Oct. 7. 1894	— —	"	10	Died
	Allwell. Maggie	M	" " "	— —	"	10	
	Alexander, Wm A	S	Sept. 22. 1895	— —	"	9	

Alphabetical Record of

Members in Full Connection.

	Names.	State in Life	When Received.	How Received.	By Whom Received.	No. of Class.	Remarks.
B.	Brouscup. Thos. M	M				1	
	Brashears, Mary	M				1	
	Berry. Rose M	M				2	
	Bloom, Mary J.	M				2	
✓	Barker, H. C.	M				2	Removed without Certificate.
	Bloom. Fannie E.	S				2	
✓	Buernhardt. Maggie	S				2	Married Mr. Dashner. See D.
✓	Brown, Mariah	M				4	Died May 31. 1893.
✓	Brashears, T. B.	S				4	Died May 21. 1892.
	Bloomfield. Dora	S				4	
✓	Barnes, Ella	S				4	Removed by Certificate Feb. 6. 1896.
✓	Becker, Minnie	S				4	Removed by Certificate. Nov. 11. 1892.
✓	Becker. Lottie	S				4	Removed by Certificate. Nov. 11. 1892.
✓	Brougham, Rose	S				4	Married to Ed. T. Aharon. (See A.)
✓	Brougham, Mary	S				4	Withdrawn.
	Boom, Lottie	S				4	
	Beall. Fannie	S				4	
	Brougham, Minnie	S				4	
	Burns, Christina B	S				7	
	Bloomfield. Caroline	W				9	
	Boone, Emma	S				9	
	Booth. Jennie					9	
✓	Bland, Chas. M					9	Removed by Certificate Sept. 15. 1895.
✓	Bland, Millie					9	Removed by Certificate Sept. 15. 1895.
	Bowen, George	M				10	
✓	Bowen, Mary	M				10	Died Feb. 1894.
	Bell, Harry 9	M				12	
	Brown, Henry 6	M				13	
✓	Brashears, William	M				14	Died March 18. 1894.
	Barker, Cora	S	July 10. 1892	From Probation	G. W. Hobbs.	4	
✓	Bristow Maria A.	S	Sept 3. 1895	By Certificate	"	9	Recorded under a Misapprehension.
	Bell. Alice	M				12	
✓	Bristow, Maria A.	S	Apl. 16. 1894	From Probation	G. W. Hobbs	9	Removed without certificate.
	Bloom, Wm D.	S	" " "	" "	"	9	
✓	Biles, Emily L.	S	" " "	" "	"	7	Removed without certificate.
	Bentz, Wm E.	M	Aug. 12 "	" "	"	5	
	Bentz, Mary	M	" " "	" "	"	5	

Alphabetical Record of

Members in Full Connection.

100

	Names.	State in Life	When Received.	How Received.	By Whom Received.	No. of Class.	Remarks.
B.	Bentz. Rebecca		Aug. 12. '94.	From Probation	G. W. Hobbs	5	
	Bentz. Earl B		" " "	"	"	5	
	Bristow, Wm E.	M	" " "	"	"	5	
	Bristow. Lizzie R.	M	" " "	"	"	5	
	Berridge, Rose E.	S	Oct. 7. "	"	"	5	
	Byers. Mary W.		" " "	"	"	5	
	Bregel, Chas. F.	M	" " "	"	"	9	
	Bregel, Schuldie M.	M	" " "	"	"	9	
	Brendican, Sylvester		" " "	"	"	5	
	Brundick, W. R.		" " "	"	"	12	
	Buttine, Annie	S	Nov. 11. "	"	"	7	
	Boone Susie E	M	Oct 3. 1897	"	W G Herbert	9	
C.	✓ Cheney. Carrie.	M				2	Removed by Certificate. May 8. 1893.
	Cilley. Elizabeth	W				1	Died Aug 1896
	Catrup. Samuel	M				2	
	✓ Clemson, Lemuel	M				2	Entered by mistake.
	Cullison, Geo. E.	M				2	
	Cullison. Ella	M				2	
	Cullison, Mary B	W				2	
	Copes. Geo. L.	M				3	
	Copes, Ellen	M				4	
	Catrup, Eliza	M				3	
	✓ Crookshank, Georgie	S				4	Died May 21. 1892.
	Courtney. Joanna	M				4	Died June 1896
	Campbell, Rhoda	W				5	
	Colling. Belle	W				5	
	Carr. Lydia	M				5	Died June 1896
	✓ Courtney. Rachel	W				6	Died Nov. 18. 1895.
	Crook. Caroline	W				7	

Alphabetical Record of Members in Full Connection.

101

	Names.	State in Life	When Received.	How Received.	By Whom Received.	No. of Class.	Remarks.
C. ✓	Courtney. George	M				10	Withdrawn.
	Courtney. Robie	S				10	
	Carr. James	M				10	
	Crockett. Frances J	M				10	
	Corarne, Henrietta	W				11	
	Chard, Harriet					12	
	Courtney, Jno.	M				13	
	Creamer. Alex.	W	July 10. 1892.	By Letter from Evg. Luth.	G. W. Hobbs.	10	
	Crockett, Sarah R.	M	" 17. "	By Certificate	"	10	
	Chesney, A. D.	M	Nov. 6 "	From Probation	"	13	
	Copes, Sadie	S	May 14. 1893	" "	"	4	
	Courtney, Annie Elzth	S	" " "	" "	"	7	
	Courtney, Leah	S	" " "	" "	"	7	
✓	Colbert, Mary C	S	" " "	" "	"	9	Withdrawn.
✓	Cooper, Ed. H	S	Dec 10 "	By Certificate,	"	9	Died Dec. 29. 1895.
	Cooper, Martha A.	M	Mch. 25, 94	" "	"	9	
	Chesney. Alice J	M	April. 15. "	" "	"	7	
	Chenoweth, Richard	S	" " "	From Probation,	"	9	
	Courtney, Lola	S	" " "	" "	"	4	
	Cook, Robt. P.	M	April 22 "	" "	"	5	
	Chesney, Catharine	M	Sept. 30 "	By Certificate.	"	7	
	Calrup, Nora E	S	Oct. 7 "	From Probation	"	7	
	Carville, Sarah E.		Oct. 7. "	" "	"	2	
	Cooper, Francis A.	M	Oct. 7. "	" "	"	9	
✓	Cameron, Amanda	S	Oct. 7. "	" "	"	12	Married to Wm L. Ross. See R's.
	Collins, Carson W.	M	Nov. 11. "	" "	"	9	
	Collins. Elzth.	M	Nov. 11. "	" "	"	9	
	Collins, Bessie B.	S	Nov. 11. "	" "	"	9	
	Calrup, Wm. D.	M	May 27. 1895	" "	"	5	
	Collins, Effie J.	S	May 27. 1895	" "	"	9	
	Collins, Mamie C	S	Sept. 22. 1895	" "	"	4	
	Collins, Theo.		Sept. 22. 1895	" "	"	5	
	Cunningham, Alex	M	Sept. 22. 1895	" "	"	9	
	Crawford. Belle	S	Feb. 2. 1896	By Certificate.	"	9	