

Various Church Documents

6158-13-12

"Today's Children for Tomorrow's World"

We hear on all sides that family life is disintegrating. Constructive programs for the enrichment of life often divide the family. Parents become the providers of food, lodging, clothing, and transportation, mothers sometimes feel that they spend more time taxiing children to and from myriads of activities than they do at home. Children cannot understand why they aren't understood.

In the midst of many cultural changes that are putting pressures on the American family, the church reminds parents that the home is primarily responsible for Christian nurture.

This study seeks to depict what is happening to families. What are the forces affecting the family and the lives of its individual members? The study explores the meanings and resources of the Christian faith available to families in order that the home and the church may mutually strengthen each other in the task of helping people grow in Christian stature and in ministering to a world whose failure to acknowledge the Lordship of Christ has created terrifying impediments to that Christian growth.

This study assumes that character is not the product of the situation in which it is demanded. The qualities that make for maturity and responsible living develop over a period of years. "As a twig is bent so inclined is the oak."

It further assumes that responsible adults are being developed in today's families, and that family life is a crucible in which fundamental qualities of adult behaviour are being formed.

Another assumption is that Christian forces of our day, the faith, the church, have tremendous responsibility in helping families be the seedbed in which Christian character may grow.

There are two difficulties facing us:

1. The assumptions asserted above are seen to be obvious that we think optimum development of our children will occur automatically, or in spite of our well-intentioned but immature efforts, they will turn out all right anyway.
2. Families and people in families, the fragile relationships in which persons grow, are being confronted by circumstances that threaten the values that Christians would build into their lives, indeed that threaten ~~the values that Christians would build into their~~ life itself.

This study is for everyone, because everyone is in some way close to a family. For those parents whose children are all grown and gone, there is still a possible grandparent relationship. Younger parents look to older ones for cues on how to approach and even how to feel about problems in which their children are involved.

The Christian church as the family of God should be the community in which everyone finds himself truly at home or in which any man recognizes that he may find acceptance.

Values from the study:

1. You may become more informed about the pressures faced by families.
2. You can renew your aspirations regarding the crucial role that families

2. (cont'd)

play in developing mature persons.

3. You can see more clearly the importance and relevance of the Christian perspective on family life and on this world-in-the-making. Christian faith and experience can become more profoundly ingredients of family living.
4. You can find in such study new resources and new resolution for a more responsible participation on your part, right now, in your family, in your relationship with others in their families, and in the church family.

This study deals with the responsibility of families for the creation of those conditions in which children can grow and mature into responsible adults. In this confused world, perhaps the most critical confusion lies in our inability to make value decisions.

WHAT OUGHT WE DO?

How can we help families find the source of values in this kind of world that will be relevant to the problems we face and will at the same time be consistent with our Christian faith, and indeed which emerge out of our faith?

Suggestions for presentation:

- Panel discussions on family life
- Speakers of note in the field of family relations
- Posters of newspaper clippings of events which contribute to world confusion and family living.
- Meaningful worship services
- Work with the minister and members of the Commission on Membership and Evangelism to find ways in which your church is or can be a better church family.
- Study the rituals of the church, especially, the solemnization of matrimony.
- Conduct sampling opinion polls on questions such as: Do you think the father's role in the home should be enhanced? How?
- Make a sampling survey of a few families and their involvement in the organizational life of the community. Are families isolated? Overinvolved? Is there Christian social responsibility or self-centered interests expressed in this involvement?



MONTGOMERY COUNTY BRANCH AND YOUTH COUNCIL
NATIONAL ASSOCIATION FOR THE ADVANCEMENT OF COLORED PEOPLE
Box 302, Rockville, Maryland Telephone 762-0811

October 15, 1964

Dear Montgomery County Voter:

One of the principal duties of the NAACP is to bring to the attention of its members and of the public the records and positions of political candidates on key issues, particularly those issues bearing on civil rights and related areas. We feel that one of the main roads to social justice lies in the determined use of the ballot by an informed electorate.

For example, a resolution was adopted at the 55th Annual Convention of the NAACP, which met in Washington, D. C. during June 1964, urging the Republican National Convention "to repudiate the position taken by Senator Goldwater" with respect to the Civil Rights bill; we are conducting a campaign against his election. It should be clearly understood, however, that this position does not extend to all Republican candidates. In fact, as the Convention resolution stated, "We are committed to support those Republican candidates as well as Democratic candidates who voted for the Civil Rights bill."

We also urge your wholehearted support of those (new) candidates who were not in office at the time of the civil rights debate, but whose records and statements make clear that they are in favor of full citizenship rights for all.

Your NAACP Branch has sent out questionnaires to all candidates and has analyzed their records and positions of these candidates on key issues. Our analysis leads us to believe that each candidate has taken the position which is indicated in the attached "Voters' Guide" on each of the key issues considered.

Also included in the Guide is our analysis and recommendations with regard to the State and County questions which will be on the ballot in November.

Please give your careful consideration to these recommendations and above all, please be sure to vote on November 3rd. Make your vote COUNT!

Very truly yours,

NAACP Political Action Committee

Alphonzo Lee
Chairman

Montgomery County Branch & Youth Council
 NATIONAL ASSOCIATION FOR THE ADVANCEMENT OF COLORED PEOPLE
 208 Frederick Ave., PO Box 302, Rockville, Maryland 20850

NAACP VOTERS' GUIDE

POSITIONS ON MAJOR ISSUES TAKEN BY CANDIDATES

	<u>Civil Rights</u>	<u>Public Housing</u>	<u>Poverty Bill</u>	<u>Re-apportionment</u>	<u>Medicare</u>
<u>President & Vice Pres.</u>					
L. B. Johnson (D)	For	For	For	For	For
H. Humphrey (D)	For	For	For	For	For
B. Goldwater (R)	Against	Against	Against	Against	Against
Wm. Miller (R)	Against	Against	Against	Against	Against
<u>Senator</u>					
J. Tydings (D)	For	For	For	For	For
J. Beall (R)	For	For	Against	For	Against
<u>6th District Representative</u>					
R. Hanson (D)	For	For	For	For	For
C. Mathias (R)	For	For	For	For	Against
<u>Congressman At-Large</u>					
C. Sickles (D)	For	For	For	For	For
D. Scull*	For	For	-----	For	-----

* Mr. Scull is the only Republican candidate in Maryland who is not supporting Goldwater.

Board of Education

Your NAACP believes that the needs of our children and of education generally in Montgomery County will be best served by the present members of the Board of Education, namely: Clifford K. Beck, Lucy Kecker, and Lucille Maurer.

State Questions

I. Extension of time allowed for the preparation of County charters.

A vote FOR means: Allowing up to 12 months for the preparation of a proposed charter.

The NAACP votes FOR extending the allowed time because we feel that 12 months of preparation will allow time for adequate public debate of the issues.

II. Transferring the functions of Orphans' Court Judges to the Circuit Court Judges.

A vote FOR means that Orphans' affairs will be settled by judges who are required to be experienced lawyers.

The NAACP votes FOR transferring the functions of the Orphans' Court judges to the Circuit Court judges because Circuit Court judges are often called upon to settle such cases anyway when Orphans' Court judges, who are not required to be experienced lawyers, cannot.

III. Permission for holders of public office to be licensed Notaries Public also.

A vote AGAINST means that no public office holder shall serve as a Notary Public during his tenure in office.

The NAACP votes AGAINST this question because less Notary Public positions would be available to county citizens.

IV. Adjusting the length of sessions of the General Assembly to 70 days each year and increasing legislative salaries accordingly by \$600 a year.

A vote FOR means that there will be sufficient time to review every concern brought before the legislature regardless of whether it is presented in an odd or an even year.

The NAACP votes FOR this question to prevent any delay in consideration of legislation.

V. Re-enactment of the 1963 Public Accommodations law with amendments to extend its coverage on a state-wide basis.

A vote FOR this question means that Montgomery County will be provided with a statewide law in addition to being covered by the Federal Civil Rights law.

The NAACP votes FOR this question in order to retain for Maryland as much civil rights protection as possible in spite of what might be done to change the federal law.

COUNTY QUESTIONS

A. Primary elections for the Board of Education candidates in Montgomery County?

The NAACP votes NO because we feel that School Board elections should be held in a strictly non-partisan atmosphere.

B. Permit certain restaurants to sell liquor by the drink in Montgomery County and prohibiting the sale of liquor to the general public by Country Clubs.

The NAACP votes NO; not to legalize the sale of liquor by the drink in County restaurants because we feel it is not in the best interests of the County to extend liquor sales.

C. \$10,000 a year salaries for County Council members or a continuance of present salaries of \$30 for each day's duty?

The NAACP votes NO change in salary for County Council members because we feel that \$30 per day is adequate.

D. A charter amendment providing that no more than 2 of the three member County Personnel Board may be members of any one political party?

The NAACP votes NO on the amendment because we feel that political affiliation should not be a qualification for appointment.

CHECK-LIST OF CANDIDATES

(Use this as your work sheet and then take it into the voting booth with you).

PRESIDENT AND VICE PRESIDENT

*Lyndon B. Johnson and Hubert H. Humphrey (D)

Barry F. Goldwater and William E. Miller (R)

CONGRESS

U. S. Senator

Congressman-at-Large

Congressman--6th District

Joseph D. Tydings(D) Carlton R. Sickles (D)

Royce Hanson (D)

J. Glenn Beall (R) David Scull (R)

Charles McC. Mathias, Jr. (R)

SCHOOL BOARD

2nd District

4th District

5th District

*Clifford K. Beck

*Lucy Kecker

*Lucille Maurer

Paul D. Burdette

Frank A. Bell, Jr.

James H. French

BALLOT QUESTIONS

County Questions

State Questions

- A. School Board Primary--AGAINST
- B. Liquor Laws--AGAINST
- C. County Council Salaries--AGAINST
- D. Bi-Partisan Personnel Board--AGAINST

- I. County Charters--FOR
- II. Orphans' Court Judges--FOR
- III. Notaries Public--AGAINST
- IV. Legislative Sessions-
and Salaries-----FOR
- V. Public Accommodations--FOR

* Candidates recommended by NAACP

PLEASANT VIEW - EDUCATION -
CHURCH SCHOOL - REPORT

CHARGE: Pleasant View Methodist Church

DISTRICT: Washington

ANNUAL CONFERENCE: Washington

Date June 1962 - July 9, 1962

REPORT OF

The Church School

(Name of Board, Club Fellowship, Choir, Organization)
to the Official Board Of Pleasant View Methodist Church;

1. Number of Members; Active, _____ Inactive _____ Total _____
2. Regular Meeting Time: Hour 9 AM Date or Day of Week Sunday
At Homes _____ or at Church (Check One)
3. Have Officers been Elected, and Duly Organized, this Conference Year?
Yes NO. _____ (Check One)
4. Do you have a Separate Treasury? yes
A. Amount of Money in Treasury? \$ 13.65
5. Amount of Money accepted for Local Church Budget \$ 50.00
6. Amount Raised on Budget \$ none
Balance Due on Budget 50.00
7. Amount of Money Spent This Month \$ 9.64 and for what Church School literature
8. Amount of Money now in Treasury Earmarked \$ 4.01
9. Project or Activity Completed this past month _____
10. Project or Activity Planned Describe, or give comments; _____
11. Date or Approximate Date of Planned Activity _____
12. Do You clear all dates and projects through your Pastor, yes
13. Comments, or Remarks _____
14. Recommendations or suggestions to the Board _____

Respectfully submitted,

Beard Miller

, Pres. or Chairman

Helen Johnson

, Sec.

CHARGE: Pleasant View Methodist Church

DISTRICT: Washington

ANNUAL CONFERENCE: Washington

Date 1961 - 1962

REPORT OF

The Church School

(Name of Board, Club Fellowship, Choir, Organization)
to the Official Board Of Pleasant View Methodist Church;

1. Number of Members; Active _____ Inactive _____ Total _____
2. Regular Meeting Time: Hour 9 AM Date or Day of Week Sunday
At Homes _____ or at Church X (Check One)
3. Have Officers been Elected, and Duly Organized, this Conference Year?
Yes X NO. _____ (Check One)
4. Do you have a Separate Treasury? Yes
A. Amount of Money in Treasury? \$ 857
5. Amount of Money accepted for Local Church Budget \$ 50.00
6. Amount Raised on Budget \$ 58.75
Balance Due on Budget none
7. Amount of Money Spent This ^{Year} Month \$ 102.99 and for what 44.54 literature 58.75 Budget
8. Amount of Money now in Treasury Earmarked \$ 8.50 102.99
9. Project or Activity Completed this past month _____
10. Project or Activity Planned Describe, or give comments; _____
11. Date or Approximate Date of Planned Activity _____
12. Do You clear all dates and projects through your Pastor, Yes
13. Comments, or Remarks _____
14. Recommendations or suggestions to the Board _____

Respectfully submitted,

Paul Green

, Pres. or Chairman

Helen Jackson

, Sec.

CHARGE: Pleasant View Methodist Church

DISTRICT: Washington

ANNUAL CONFERENCE: Washington

Date February 16, 1959

REPORT OF

Church School

(Name of Board, Club Fellowship, Choir, Organization)
to the Official Board Of Pleasant View Methodist Church;

1. Number of Members; Active. 45 Inactive 25 Total 70
2. Regular Meeting Time: Hour 10 AM. Date or Day of Week _____
At Homes _____ or at Church (Check One)
3. Have Officers been Elected, and Duly Organized, this Conference Year?
Yes NO. _____ (Check One)
4. Do you have a Separate Treasury? no
A. Amount of Money in Treasury? \$ 13.68
5. Amount of Money accepted for Local Church Budget \$ _____
6. Amount Raised on Budget \$ _____
Balance Due on Budget _____
7. Amount of Money Spent This Month \$ none and for what _____
8. Amount of Money now in Treasury Earmarked \$ 20.80
9. Project or Activity Completed this past month none
10. Project or Activity Planned Describe, or give comments; Easter Program
11. Date or Approximate Date of Planned Activity March 29, 1959
12. Do You clear all dates and projects through your Pastor, yes
13. Comments, or Remarks _____
14. Recommendations or suggestions to the Board _____

Respectfully submitted,

Beard Green

, Pres. or Chairman

Ethel Jackson

, Sec.

CHARGE: Pleasant View Methodist Church

DISTRICT: Washington

ANNUAL CONFERENCE: Washington

Date January 12, 1959

REPORT OF

The Church School

(Name of Board, Club Fellowship, Choir, Organization)
to the Official Board Of Pleasant View Methodist Church;

1. Number of Members; Active 45 Inactive 25 Total 70
2. Regular Meeting Time: Hour 10 AM Date or Day of Week Sunday
At Homes _____ or at Church (Check One)
3. Have Officers been Elected, and Duly Organized, this Conference Year?
Yes NO. _____ (Check One)
4. Do you have a Separate Treasury? no
A. Amount of Money in Treasury? \$ 2774 ^{last meeting}
213.83 ^{taken in from Christmas program & offering}
41.57
5. Amount of Money accepted for Local Church Budget \$ _____
6. Amount Raised on Budget \$ _____
Balance Due on Budget _____
7. Amount of Money Spent This Month \$ 27.89 and for what 13.25 Xmas party & Rally
14.64 literature
27.89
8. Amount of Money now in Treasury Earmarked \$ 13.68
9. Project or Activity Completed this past month Christmas program
10. Project or Activity Planned Describe, or give comments; none
11. Date or Approximate Date of Planned Activity _____
12. Do You clear all dates and projects through your Pastor, yes
13. Comments, or Remarks _____
14. Recommendations or suggestions to the Board _____

Respectfully submitted,

Pearl Green

, Pres. or Chairman

Esther Jackson

, Sec.

CHARGE: Pleasant View Methodist Church

DISTRICT: Washington

ANNUAL CONFERENCE: Washington

Date October 13, 1958

REPORT OF

The Church School

(Name of Board, Club Fellowship, Choir, Organization)
to the Official Board of Pleasant View Methodist Church;

1. Number of Members; Active. 45 Inactive 25 Total 70
2. Regular Meeting Time: Hour 10 AM Date or Day of Week Sunday
At Homes _____ or at Church (Check One)
3. Have Officers been Elected, and Duly Organized, this Conference Year?
Yes NO. _____ (Check One)
4. Do you have a Separate Treasury? No
A. Amount of Money in Treasury? \$ 21.63
5. Amount of Money accepted for Local Church Budget \$ _____
6. Amount Raised on Budget \$ _____
Balance Due on Budget _____
7. Amount of Money Spent This Month \$ None and for what _____
8. Amount of Money now in Treasury Earmarked \$ 21.63
9. Project or Activity Completed this past month Church School Rally + Promotion Day 2.00
10. Project or Activity Planned Describe, or give comments; _____
11. Date or Approximate Date of Planned Activity _____
12. Do You clear all dates and projects through your Pastor, Yes
13. Comments, or Remarks _____
14. Recommendations or suggestions to the Board _____

Respectfully submitted,

Paul Green, Pres. or Chairman

Esther Hallman, Sec.

CHARGE: Pleasant View Methodist Church

DISTRICT: Washington

ANNUAL CONFERENCE: Washington

Date September 15, 1958

REPORT OF

The Church School

(Name of Board, Club Fellowship, Choir, Organization)
to the Official Board Of Pleasant View Methodist Church;

1. Number of Members; Active 45 Inactive 25 Total 70
2. Regular Meeting Time: Hour 10AM Date or Day of Week Sunday
At Homes _____ or at Church (Check One)
3. Have Officers been Elected, and Duly Organized, this Conference Year?
Yes NO. _____ (Check One)
4. Do you have a Separate Treasury? no
A. Amount of Money in Treasury? \$ 27.37
5. Amount of Money accepted for Local Church Budget \$ _____
6. Amount Raised on Budget \$ _____
Balance Due on Budget _____
7. Amount of Money Spent This Month \$ 13.37 and for what Literature
8. Amount of Money now in Treasury Earmarked \$ 14.00
9. Project or Activity Completed this past month _____
10. Project or Activity Planned Describe, or give comments; church school
Valley Day
11. Date or Approximate Date of Planned Activity Sept 28, 10:30AM
12. Do You clear all dates and projects through your Pastor, Yes
13. Comments, or Remarks _____
14. Recommendations or suggestions to the Board _____

Respectfully submitted,

Pearl Green, Pres. or Chairman

Esther Hallman, Sec.

CHARGE: Pleasant View Methodist Church

DISTRICT: Washington

ANNUAL CONFERENCE: Washington

Date Aug 11, 1958

REPORT OF

The Church School

(Name of Board, Club Fellowship, Choir, Organization)
to the Official Board of Pleasant View Methodist Church;

1. Number of Members; Active 50 Inactive 22 Total 72
2. Regular Meeting Time: Hour 10 AM Date or Day of Week Sunday
At Homes _____ or at Church (Check One)
3. Have Officers been Elected, and Duly Organized, this Conference Year?
Yes NO. _____ (Check One)
4. Do you have a Separate Treasury? no
A. Amount of Money in Treasury? \$ 24.82
5. Amount of Money accepted for Local Church Budget \$ _____
6. Amount Raised on Budget \$ _____
Balance Due on Budget _____
7. Amount of Money Spent This Month \$ none and for what _____
8. Amount of Money now in Treasury Earmarked \$ 24.82
9. Project or Activity Completed this past month outing at beach
10. Project or Activity Planned Describe, or give comments; none
11. Date or Approximate Date of Planned Activity _____
12. Do You clear all dates and projects through your Pastor, yes
13. Comments, or Remarks _____
14. Recommendations or suggestions to the Board _____

Respectfully Submitted,

Pearl Green, Pres. or Chairman

Esther Hallman, Sec.

CHARGE: Pleasant View Methodist Church

DISTRICT: Washington

ANNUAL CONFERENCE: Washington

Date

July 14, 1958

REPORT OF

Methodist Youth Fellowship

(Name of Board, Club Fellowship, Choir, Organization)
to the Official Board of Pleasant View Methodist Church;

1. Number of Members; Active 10 Inactive 2 Total 12
2. Regular Meeting Time: Hour 8 P.M. Date or Day of Week Monday
At Homes or at Church _____ (Check One)
3. Have Officers been Elected, and Duly Organized, this Conference Year?
Yes NO. _____ (Check One)
4. Do you have a Separate Treasury? yes
A. Amount of Money in Treasury? \$ 27.11
5. Amount of Money accepted for Local Church Budget \$ GAS Bill
6. Amount Raised on Budget \$ _____
Balance Due on Budget _____
7. Amount of Money Spent This Month \$ 5.54 and for what GAS Bill
8. Amount of Money now in Treasury Earmarked \$ 21.57
9. Project or Activity Completed this past month M.Y.F. DINNER
10. Project or Activity Planned Describe, or give comments; Someone to
ATTEND MORGAN Youth Center.
11. Date or Approximate Date of Planned Activity AUG. 3-9
12. Do You clear all dates and projects through your Pastor, yes
13. Comments, or Remarks IT AT ALL POSSIBLE, WE NEED
help to send some one to MORGAN.
14. Recommendations or suggestions to the Board _____

Respectfully submitted,

Alma Riddley, Pres. or Chairman

Helen Jackson, Sec.

CHARGE: Pleasant View Methodist Church

DISTRICT: Washington

ANNUAL CONFERENCE: Washington

Date July 14, 1958

REPORT OF

The Church School

(Name of Board, Club Fellowship, Choir, Organization)
to the Official Board Of Pleasant View Methodist Church;

1. Number of Members; Active. 50 Inactive 28 Total 72
2. Regular Meeting Time: Hour 10AM Date or Day of Week Sunday
At Homes _____ or at Church (Check One)
3. Have Officers been Elected, and Duly Organized, this Conference Year?
Yes NO. _____ (Check One)
4. Do you have a Separate Treasury? no
A. Amount of Money in Treasury? \$ 17.41
5. Amount of Money accepted for Local Church Budget \$ _____
6. Amount Raised on Budget \$ _____
Balance Due on Budget _____
7. Amount of Money Spent This Month \$ _____ and for what _____
8. Amount of Money now in Treasury Earmarked \$ 17.41
9. Project or Activity Completed this past month Sea 4th July
10. Project or Activity Planned Describe, or give comments; Swim at beach
11. Date or Approximate Date of Planned Activity July 26, 1958
12. Do You clear all dates and projects through your Pastor, yes
13. Comments, or Remarks _____
14. Recommendations or suggestions to the Board _____

Respectfully submitted,

Paul Green, Pres. or Chairman

Esther Hallman, Sec.

60
57
117

CHARGE: Pleasant View Methodist Church

DISTRICT: Washington

ANNUAL CONFERENCE: Washington

Date Nov 10, 1958

REPORT OF

Church School

(Name of Board, Club Fellowship, Choir, Organization)
to the Official Board Of Pleasant View Methodist Church;

1. Number of Members; Active. 45 Inactive 25 Total 70

2. Regular Meeting Time: Hour 10 AM Date or Day of Week Sunday
At Homes _____ or at Church ✓ (Check One)

3. Have Officers been Elected, and Duly Organized, this Conference Year?
Yes ✓ NO. _____ (Check One)

4. Do you have a Separate Treasury? no

A. Amount of Money in Treasury? \$ 27.74

5. Amount of Money accepted for Local Church Budget \$ _____

6. Amount Raised on Budget \$ _____

Balance Due on Budget _____

7. Amount of Money Spent This Month \$ _____ and for what _____

8. Amount of Money now in Treasury Earmarked \$ 27.74

9. Project or Activity Completed this past month _____

10. Project or Activity Planned Describe, or give comments; Christmas program

11. Date or Approximate Date of Planned Activity Christmas program
December 20, 1958

12. Do You clear all dates and projects through your Pastor, yes

13. Comments, or Remarks _____

14. Recommendations or suggestions to the Board _____

Respectfully submitted,

Neal Green, Pres. or Chairman

Esther Hallinan, Sec.

CHARGE: Pleasant View Methodist Church

DISTRICT: Washington

ANNUAL CONFERENCE: Washington

Date Feb 10, 1958

REPORT OF

The church school

(Name of Board, Club Fellowship, Choir, Organization)

to the Official Board Of Pleasant View Methodist Church;

1. Number of Members; Active 50 Inactive 22 Total 72

2. Regular Meeting Time: Hour 10:00 AM Date or Day of Week Sunday

At Homes _____ or at Church (Check One)

3. Have Officers been Elected, and Duly Organized, this Conference Year? Yes No. _____

(Check One)

4. Do you have a Separate Treasury? no

A. Amount of Money in Treasury? \$ 15.66

5. Amount of Money accepted for Local Church Budget \$ _____

6. Amount Raised on Budget \$ _____

Balance Due on Budget _____

7. Amount of Money Spent This Month \$ _____ and for what _____

8. Amount of Money now in Treasury Earmarked \$ 15.66

9. Project or Activity Completed this past month none

10. Project or Activity Planned Describe, or give comments; none

11. Date or Approximate Date of Planned Activity _____

12. Do You clear all dates and projects through your Pastor, yes

13. Comments, or Remarks we are very much in need of teachers

14. Recommendations or suggestions to the Board _____

Respectfully submitted,

Mrs. Pearl Green, Pres. or Chairman

Miss Esther Hallman, Sec.

CHARGE: Pleasant View Methodist Church

DISTRICT: Washington

ANNUAL CONFERENCE: Washington

Date March 10, 1958

REPORT OF

The Church School

(Name of Board, Club Fellowship, Choir, Organization)

to the Official Board Of Pleasant View Methodist Church;

1. Number of Members; Active 50 Inactive 22 Total 72
2. Regular Meeting Time: Hour 10 AM Date or Day of Week Sunday
At Homes _____ or at Church (Check One)
3. Have Officers been Elected, and Duly Organized, this Conference Year? Yes No _____
(Check One)
4. Do you have a Separate Treasury? no
A. Amount of Money in Treasury? \$ 9.42
5. Amount of Money accepted for Local Church Budget \$ _____
6. Amount Raised on Budget \$ _____
Balance Due on Budget _____
7. Amount of Money Spent This Month \$ 11.12 and for what Literature (Church School)
8. Amount of Money now in Treasury Earmarked \$ 9.42
9. Project or Activity Completed this past month none
10. Project or Activity Planned Describe, or give comments; Easter Program
11. Date or Approximate Date of Planned Activity April 6, 1958 3 P.M.
12. Do You clear all dates and projects through your Pastor, yes
13. Comments, or Remarks _____
14. Recommendations or suggestions to the Board That all members or each family
subscribe to the Christian Home magazine.
Respectfully submitted,
Pearl Green, Pres. or Chairman
Esther Hallman, Sec.

CHARGE: Pleasant View Methodist Church

DISTRICT: Washington

ANNUAL CONFERENCE: Washington

Date April 14, 1958

REPORT OF

Church School

(Name of Board, Club Fellowship, Choir, Organization)

to the Official Board Of Pleasant View Methodist Church;

1. Number of Members; Active 50 Inactive 22 Total 72

2. Regular Meeting Time: Hour 10AM Date or Day of Week Sunday

At Homes _____ or at Church (Check One)

3. Have Officers been Elected, and Duly Organized, this Conference Year? Yes No. _____

(Check One)

4. Do you have a Separate Treasury? no

A. Amount of Money in Treasury? \$ 1683

1683
257
1940

5. Amount of Money accepted for Local Church Budget \$ _____

6. Amount Raised on Budget \$ _____

Balance Due on Budget _____

7. Amount of Money Spent This Month \$ _____ and for what _____

8. Amount of Money now in Treasury Earmarked \$ 1683

9. Project or Activity Completed this past month Easter Program 11.14 turned over to local church

10. Project or Activity Planned Describe, or give comments; childrens Day 6 PM

11. Date or Approximate Date of Planned Activity may 4, 1958

12. Do You clear all dates and projects through your Pastor, yes

13. Comments, or Remarks _____

14. Recommendations or suggestions to the Board _____

Respectfully submitted,

Paul Green
Esther Hallman

_____, Pres. or Chairman

_____, Sec.

CHARGE: Pleasant View Methodist Church

DISTRICT: Washington

ANNUAL CONFERENCE: Washington

Date

May 12, 1958

REPORT OF

The Church School

(Name of Board, Club Fellowship, Choir, Organization)

to the Official Board Of Pleasant View Methodist Church;

1. Number of Members; Active 58 Inactive 22 Total 72

2. Regular Meeting Time: Hour _____ Date or Day of Week _____

At Homes _____ or at Church (Check One)

3. Have Officers been Elected, and Duly Organized, this Conference Year? Yes No _____

(Check One)

4. Do you have a Separate Treasury? no

A. Amount of Money in Treasury? \$ 19.40

5. Amount of Money accepted for Local Church Budget \$ _____

6. Amount Raised on Budget \$ _____

Balance Due on Budget _____

7. Amount of Money Spent This Month \$ _____ and for what _____

8. Amount of Money now in Treasury Earmarked \$ 19.40

9. Project or Activity Completed this past month childrens Day Devise 6.26 turned over to local church

10. Project or Activity Planned Describe, or give comments; _____

11. Date or Approximate Date of Planned Activity _____

12. Do You clear all dates and projects through your Pastor, yes

13. Comments, or Remarks _____

14. Recommendations or suggestions to the Board _____

Respectfully submitted,

J. Pearl Green

, Pres. or Chairman

, Sec.

CHARGE: Pleasant View Methodist Church

DISTRICT: Washington

ANNUAL CONFERENCE: Washington

Date June 9, 1958

REPORT OF

The Church School

(Name of Board, Club Fellowship, Choir, Organization)

to the Official Board Of Pleasant View Methodist Church;

1. Number of Members; Active 58 Inactive 38 Total 72

2. Regular Meeting Time: Hour 10 AM Date or Day of Week Sunday
At Homes _____ or at Church (Check One)

3. Have Officers been Elected, and Duly Organized, this Conference Year? Yes No. _____
(Check One)

4. Do you have a Separate Treasury? no

A. Amount of Money in Treasury? \$ 23.50

5. Amount of Money accepted for Local Church Budget \$ _____

6. Amount Raised on Budget \$ _____

Balance Due on Budget _____

7. Amount of Money Spent This Month \$ 11.50 and for what Church School literature

8. Amount of Money now in Treasury Earmarked \$ 12.00

9. Project or Activity Completed this past month none

10. Project or Activity Planned Describe, or give comments; none

11. Date or Approximate Date of Planned Activity _____

12. Do You clear all dates and projects through your Pastor, yes

13. Comments, or Remarks _____

14. Recommendations or suggestions to the Board _____

Respectfully submitted,

D. Pearl Green

, Pres. or Chairman

, Sec.

CHARGE: Pleasant View Methodist Church

DISTRICT: Washington

ANNUAL CONFERENCE: Washington

Date March 9, 1959

REPORT OF

Church School

(Name of Board, Club Fellowship, Choir, Organization)
to the Official Board Of Pleasant View Methodist Church;

1. Number of Members; Active. 45 Inactive 25 Total 70
2. Regular Meeting Time: Hour 10 AM Date or Day of Week Sunday
At Homes _____ or at Church (Check One)
3. Have Officers been Elected, and Duly Organized, this Conference Year?
Yes NO. _____ (Check One)
4. Do you have a Separate Treasury? no
A. Amount of Money in Treasury? \$ 20.80 + 4.56
5. Amount of Money accepted for Local Church Budget \$ none
6. Amount Raised on Budget \$ none
Balance Due on Budget none
7. Amount of Money Spent This Month \$ none and for what _____
8. Amount of Money now in Treasury Earmarked \$ 25.36
9. Project or Activity Completed this past month none
10. Project or Activity Planned Describe, or give comments; Easter program
11. Date or Approximate Date of Planned Activity March 29, 1959 3 PM
12. Do You clear all dates and projects through your Pastor, yes
13. Comments, or Remarks _____
14. Recommendations or suggestions to the Board _____

Respectfully submitted,

Paul Green

, Pres. or Chairman

Esther Jackson

, Sec.

CHARGE: Pleasant View Methodist Church

DISTRICT: Washington

ANNUAL CONFERENCE: Washington

Date April 13, 1959

REPORT OF

Church School

(Name of Board, Club Fellowship, Choir, Organization)
to the Official Board Of Pleasant View Methodist Church;

1. Number of Members; Active 45 Inactive 25 Total 70
2. Regular Meeting Time: Hour 10 AM Date or Day of Week Sunday
At Homes _____ or at Church (Check One)
3. Have Officers been Elected, and Duly Organized, this Conference Year?
Yes NO. _____ (Check One)
4. Do you have a Separate Treasury?
A. Amount of Money in Treasury? \$ 25.36 + 8.42 + 723 = 41.01
Easter *April*
5. Amount of Money accepted for Local Church Budget \$ _____
6. Amount Raised on Budget \$ _____
Balance Due on Budget _____
7. Amount of Money Spent This Month \$ 13.25 and for what literature
8. Amount of Money now in Treasury Earmarked \$ 27.76
9. Project or Activity Completed this past month Easter program 8.42
10. Project or Activity Planned Describe, or give comments; Children's Day
11. Date or Approximate Date of Planned Activity May 3, 1959
12. Do You clear all dates and projects through your Pastor, yes
13. Comments, or Remarks _____
14. Recommendations or suggestions to the Board _____

Respectfully submitted,

Beaul Green

, Pres. or Chairman

E. Ther Jackson

, Sec.

41
51
63
20
177

STATE OF NEW YORK

IN SENATE

JANUARY 10, 1906

REPORT OF THE

COMMISSIONERS OF

THE STATE OF NEW YORK

1905

1. The Commission on the Administration of Justice, created by Chapter 100 of the Laws of 1903, Chapter 100 of the Laws of 1904, Chapter 100 of the Laws of 1905, and Chapter 100 of the Laws of 1906, has the honor to submit to the Senate its report.

2. The Commission has the honor to acknowledge the assistance and cooperation of the various departments of the State, and the interest and support of the public.

3. The Commission has the honor to acknowledge the assistance and cooperation of the various departments of the State, and the interest and support of the public.

4. The Commission has the honor to acknowledge the assistance and cooperation of the various departments of the State, and the interest and support of the public.

5. The Commission has the honor to acknowledge the assistance and cooperation of the various departments of the State, and the interest and support of the public.

6. The Commission has the honor to acknowledge the assistance and cooperation of the various departments of the State, and the interest and support of the public.

7. The Commission has the honor to acknowledge the assistance and cooperation of the various departments of the State, and the interest and support of the public.

8. The Commission has the honor to acknowledge the assistance and cooperation of the various departments of the State, and the interest and support of the public.

9. The Commission has the honor to acknowledge the assistance and cooperation of the various departments of the State, and the interest and support of the public.

10. The Commission has the honor to acknowledge the assistance and cooperation of the various departments of the State, and the interest and support of the public.

11. The Commission has the honor to acknowledge the assistance and cooperation of the various departments of the State, and the interest and support of the public.

12. The Commission has the honor to acknowledge the assistance and cooperation of the various departments of the State, and the interest and support of the public.

13. The Commission has the honor to acknowledge the assistance and cooperation of the various departments of the State, and the interest and support of the public.

14. The Commission has the honor to acknowledge the assistance and cooperation of the various departments of the State, and the interest and support of the public.

45
 40
 50
 41
 176

CHARGE: Pleasant View Methodist Church

DISTRICT: Washington

ANNUAL CONFERENCE: Washington

Date April 13 - Aug 10, 1959

REPORT OF

The Church School

(Name of Board, Club Fellowship, Choir, Organization)
to the Official Board Of Pleasant View Methodist Church;

1. Number of Members; Active 45 Inactive 25 Total 70

2. Regular Meeting Time: Hour 10 AM Date or Day of Week Sunday
At Homes _____ or at Church (Check One)

3. Have Officers been Elected, and Duly Organized, this Conference Year?
Yes NO. _____ (Check One)

4. Do you have a Separate Treasury? no

A. Amount of Money in Treasury? \$ 27.76 + 1396 + 40.51 = 82.23

5. Amount of Money accepted for Local Church Budget \$ _____

6. Amount Raised on Budget \$ _____

Balance Due on Budget _____

7. Amount of Money Spent This Month \$ 71.50 and for what _____

40.51 Beach
4.60 literature
8.57 Penn.
842. w of local
church + Penn

8. Amount of Money now in Treasury Earmarked \$ 10.73

9. Project or Activity Completed this past month Day at the beach Total 71.50

10. Project or Activity Planned Describe, or give comments; _____

11. Date or Approximate Date of Planned Activity _____

12. Do You clear all dates and projects through your Pastor, _____

13. Comments, or Remarks _____

14. Recommendations or suggestions to the Board _____

Respectfully submitted,

Beaul Green, Pres. or Chairman

Esther Jackson, Sec.

CHARGE: Pleasant View Methodist Church

DISTRICT: Washington

ANNUAL CONFERENCE: Washington

Date 9-14-59

REPORT OF

The Church School

(Name of Board, Club Fellowship, Choir, Organization)
to the Official Board Of Pleasant View Methodist Church;

1. Number of Members; Active 45 Inactive 25 Total 70
2. Regular Meeting Time: Hour 10AM Date or Day of Week Sunday
At Homes _____ or at Church (Check One)
3. Have Officers been Elected, and Duly Organized, this Conference Year?
Yes NO. _____ (Check One)
4. Do you have a Separate Treasury? no
A. Amount of Money in Treasury? \$ 1173 + 484 = 15.57
5. Amount of Money accepted for Local Church Budget \$ none
6. Amount Raised on Budget \$ none
Balance Due on Budget none
7. Amount of Money Spent This Month \$ 1379 and for what Literature
8. Amount of Money now in Treasury Earmarked \$ 1.74
9. Project or Activity Completed this past month none
10. Project or Activity Planned Describe, or give comments; Church School Rally
11. Date or Approximate Date of Planned Activity 4th Sun in Sept.
12. Do You clear all dates and projects through your Pastor, yes
13. Comments, or Remarks _____
14. Recommendations or suggestions to the Board _____

Respectfully submitted,

Paul Hill, Pres. or Chairman

Esther Jackson, Sec.

CHARGE: Pleasant View Methodist Church

DISTRICT: Washington

ANNUAL CONFERENCE: Washington

Date 7/10/61

REPORT OF

Pleasant View Church School

(Name of Board, Club Fellowship, Choir, Organization)
to the Official Board Of Pleasant View Methodist Church;

1. Number of Members; Active _____ Inactive _____ Total _____
2. Regular Meeting Time: Hour 9:00 AM Date or Day of Week Sunday
At Homes _____ or at Church (Check One)
3. Have Officers been Elected, and Duly Organized, this Conference Year?
Yes NO. _____ (Check One)
4. Do you have a Separate Treasury? yes
A. Amount of Money in Treasury? \$ 236 + 40.00
5. Amount of Money accepted for Local Church Budget \$ _____
6. Amount Raised on Budget \$ _____
Balance Due on Budget _____
7. Amount of Money Spent This Month \$ 17.84 and for what Church School liter. 12.84
Student Day 5.00 7-784
8. Amount of Money now in Treasury Earmarked \$ 40.00 for trip to beach
9. Project or Activity Completed this past month Lea. 4th day
10. Project or Activity Planned Describe, or give comments; none
11. Date or Approximate Date of Planned Activity _____
12. Do You clear all dates and projects through your Pastor, yes
13. Comments, or Remarks _____
14. Recommendations or suggestions to the Board _____

Respectfully submitted,

I Pearl Lee

, Pres. or Chairman

Mrs. Hel Jackson

, Sec.

CHARGE: Pleasant View Methodist Church

DISTRICT: Washington

ANNUAL CONFERENCE: Washington

Date 7/10/61

REPORT OF

Pleasant View Church School
(Name of Board, Club Fellowship, Choir, Organization)
to the Official Board Of Pleasant View Methodist Church;

1. Number of Members; Active _____ Inactive _____ Total _____
2. Regular Meeting Time: Hour 9 o'clock Date or Day of Week Sunday
At Homes _____ or at Church (Check One)
3. Have Officers been Elected, and Duly Organized, this Conference Year?
Yes NO. _____ (Check One)
4. Do you have a Separate Treasury? yes
A. Amount of Money in Treasury? \$ 2,364.00
5. Amount of Money accepted for Local Church Budget \$ _____
6. Amount Raised on Budget \$ _____
Balance Due on Budget _____
7. Amount of Money Spent This Month \$ 17.84 and for what Church School Student Day 5.00 17.84
8. Amount of Money now in Treasury Earmarked \$ 40.00 for trip to beach
9. Project or Activity Completed this past month Sea on 4th of July
10. Project or Activity Planned Describe, or give comments; none
11. Date or Approximate Date of Planned Activity no
12. Do You clear all dates and projects through your Pastor, yes
13. Comments, or Remarks _____
14. Recommendations or suggestions to the Board _____

Respectfully submitted,

D Pearl Tree, Pres. or Chairman
Mrs Helen Jackson, Sec.

CHARGE: Pleasant View Methodist Church

DISTRICT: Washington

ANNUAL CONFERENCE: Washington

Date 10-11-61

REPORT OF

Pleasant View Church School
(Name of Board, Club Fellowship, Choir, Organization)
to the Official Board Of Pleasant View Methodist Church;

1. Number of Members; Active. _____ Inactive _____ Total _____
2. Regular Meeting Time: Hour 9 Date or Day of Week Sunday
At Homes _____ or at Church (Check One)
3. Have Officers been Elected, and Duly Organized, this Conference Year?
Yes NO. _____ (Check One)
4. Do you have a Separate Treasury? yes
A. Amount of Money in Treasury? \$ _____
5. Amount of Money accepted for Local Church Budget \$ 63.00
6. Amount Raised on Budget \$ 16.00
Balance Due on Budget 47.00
7. Amount of Money Spent This Month \$ 38.61 and for what 12.61 Literature
10.00 Rally Day
16.00 Budget
8. Amount of Money now in Treasury Earmarked \$ 20.00
9. Project or Activity Completed this past month Church School Rally Day
10. Project or Activity Planned Describe, or give comments; _____
11. Date or Approximate Date of Planned Activity _____
12. Do You clear all dates and projects through your Pastor, yes
13. Comments, or Remarks _____
14. Recommendations or suggestions to the Board _____

Respectfully submitted,

I Pearl Hill, Pres. or Chairman

_____, Sec.

CHARGE: Pleasant View Methodist Church

DISTRICT: Washington

ANNUAL CONFERENCE: Washington

Date 10-11-61

REPORT OF

Pleasant View Church School

(Name of Board, Club Fellowship, Choir, Organization)
to the Official Board Of Pleasant View Methodist Church;

1. Number of Members; Active. _____ Inactive _____ Total _____
2. Regular Meeting Time: Hour 9 Date or Day of Week Sunday
At Homes _____ or at Church (Check One)
3. Have Officers been Elected, and Duly Organized, this Conference Year?
Yes NO. _____ (Check One)
4. Do you have a Separate Treasury? yes
A. Amount of Money in Treasury? \$ _____
5. Amount of Money accepted for Local Church Budget \$ 63.00
6. Amount Raised on Budget \$ 16.00
Balance Due on Budget 47.00
7. Amount of Money Spent This Month \$ _____ and for what _____
8. Amount of Money now in Treasury Earmarked \$ _____
9. Project or Activity Completed this past month _____
10. Project or Activity Planned Describe, or give comments; _____
11. Date or Approximate Date of Planned Activity _____
12. Do You clear all dates and projects through your Pastor, _____
13. Comments, or Remarks _____
14. Recommendations or suggestions to the Board _____

Respectfully submitted,

_____, Pres. or Chairman

_____, Sec.

CHARGE: Pleasant View Methodist Church

DISTRICT: Washington

ANNUAL CONFERENCE: Washington

Date 10-11-61

REPORT OF

Pleasant View Church School
(Name of Board, Club Fellowship, Choir, Organization)
to the Official Board Of Pleasant View Methodist Church;

1. Number of Members; Active _____ Inactive _____ Total _____
2. Regular Meeting Time: Hour 9 Date or Day of Week Sunday
At Homes _____ or at Church (Check One)
3. Have Officers been Elected, and Duly Organized, this Conference Year?
Yes NO. _____ (Check One)
4. Do you have a Separate Treasury? yes
A. Amount of Money in Treasury? \$ _____
5. Amount of Money accepted for Local Church Budget \$ 63.00
6. Amount Raised on Budget \$ 33.00
Balance Due on Budget 47.00
7. Amount of Money Spent This Month \$ 38.61 and for what 12.61 literature
10.00 rally day
16.00 budgets
8. Amount of Money now in Treasury Earmarked \$ 20.00
9. Project or Activity Completed this past month Church School Rally Day
10. Project or Activity Planned Describe, or give comments; _____
11. Date or Approximate Date of Planned Activity _____
12. Do You clear all dates and projects through your Pastor, yes
13. Comments, or Remarks _____
14. Recommendations or suggestions to the Board _____

Respectfully submitted,

J. Pearl Green, Pres. or Chairman
_____, Sec.

WASHINGTON DISTRICT

COUNCIL OF CHILDREN'S WORK

April 30, 1963

To All Church School Superintendents:

We know that many of you are planning to serve your boys and girls this summer through vacation church schools. With this in mind, the council on children's work, is planning to have a vacation church school skill shop. This year, the skill shop will be held on Sat. May 18, 1963 from 10-3, at the Jerusalem Methodist Church. The program for the day will be:

10- 12- Planning in Age Groups

Kindergarten- Mrs. Minnie Johnson, Asbury Methodist Church
Primary- Mrs. Mildred Clark, Asbury Methodist Church
Juniors- Mrs. Lucy Brown, Ebenezer Methodist Church
Junior High- Mrs. Myrtle Brooks, Jerusalem Methodist Church

Registration in classes- Mrs. Ezell Seay, Jerusalem Methodist Church

12- 1- Lunch

1-2:30- Interest Groups

Art- Mrs. Constance McCoy- Mt. Moriah Baptist Church
Music- Mrs. Thelma Boulware- Ebenezer Methodist Church

2:30- 3- Summary

Mrs. Minnie Hill, Mrs. Sula Hughes, Mrs. Elaine Morris,
Mr. Alexander Reid- Sub-District Leaders

Closing Worship - Mrs. Lucy Brown, District Director

Will each of you urge all those who plan to attend the skill shop to let you know as soon as possible so that you can send the enclosed postcard, on or before Wednesday, May 15, 1963. Lunch will be \$1.00. Jerusalem Methodist Church can be reached from Washington, eastern Maryland and Southern Maryland:

1. Up Georgia Avenue, to route 97, left turn on Viers Mill Road, right turn on Montgomery Avenue, right turn to North Washington Street, left to Westwood Lane to the church.

We shall look forward to seeing all directors and teachers for vacation church schools and any other interested persons.

The Council

Sincerely yours,

PLEASANT VIEW - EDUCATION
COMMISSION - REPORT

Report of the Commission on Education

This is also the Report of the Church School Superintendent

The report to the Official Board shall be made on this form. The report to the Quarterly Conference, if and when requested, shall also be made on this form. If additional space is needed for a full report, use extra sheets of plain white paper the same size as this form. Numbers in parentheses refer to paragraphs in the 1964 Discipline. For definition of church school, see ¶ 243, 1964 Discipline.

Pleasant View Church Fairhaven Charge

Washington West District Baltimore Conference

For the period beginning June 1, 1967 and ending March 4, 1968

I. CHURCH SCHOOL MEMBERSHIP AND ATTENDANCE INCREASE

1. (a) Who is the Membership Cultivation Superintendent (¶¶ 143.8, 246.1b)? I. Pearl Green

(b) What are the names of those working with him representing the divisions, or departments, or classes? _____

Charles Thompson, Sr., I. Pearl Green, Carolyn Thompson

2. (a) Is a list of prospective members maintained? Yes

(b) How many of these persons became members this year? 1

3. How do church school membership and average attendance compare with a year ago? Membership has decreased but attendance has improved

II. QUALITY OF WORK

4. What is being done about teacher training? Plans being made to attend 1968 School on Christian Education

5. Do the Commission on Education and the Workers' Conference meet regularly (¶¶ 231, 249)? Yes

6. What other features of progress can be reported? _____

III. EVANGELISM IN THE CHURCH SCHOOL

7. (a) Has the responsibility of teachers to lead pupils to Christ and church membership been emphasized? Yes

(b) Is the cooperation of parents and the home actively sought? Yes

(c) Are you using a practical plan for training teachers to be evangelists? No

IV. NEW CHURCH SCHOOLS

8. Has a new church school been organized by this commission during the period of this report (¶¶ 233.6, 251)? No

See Other Side for Statistical Report

V. STATISTICAL REPORT

The figures for this report can be secured from page 2 of the General Church School Record Book in the Methodist Church School Record System where all of these items occur.

CHURCH SCHOOL MEMBERSHIP	
Present Time	Year Ago
Total officers, teachers, and other leaders in <i>entire</i> church school (Do not include in next 3 lines)	4
Total children (0-11 years) in <i>entire</i> church school	14
Total youth (12-21 years) in <i>entire</i> church school	10
Total adults (22 and over) in <i>entire</i> church school	0
Total church-school membership (Add above 4 lines)	28

CHURCH-SCHOOL MEMBERSHIP	CHURCH SCHOOL MEMBERSHIP	
	Present Time	Year Ago
	Total officers, teachers, and other leaders in <i>entire</i> church school (Do not include in next 3 lines)	4
	Total children (0-11 years) in <i>entire</i> church school	14
	Total youth (12-21 years) in <i>entire</i> church school	10
Total adults (22 and over) in <i>entire</i> church school	0	
Total church-school membership (Add above 4 lines)	28	

NUMBER ON ROLLS AND AVERAGE ATTENDANCE OF VARIOUS ACTIVITIES WITHIN THE CHURCH SCHOOL		NUMBER ON ROLL IN VARIOUS ACTIVITIES		AVERAGE ATTENDANCE	
		Present Time	Year Ago	Present Time	Year Ago
		Sunday School	Officers, teachers, and other leaders (Do not include in next 3 lines)	4	4
	Children's Classes (0-11 years)	14	22	13	15
	Youth Classes (12-21 years)	10	9	9	6
	Adult Classes (22 and over)	0	0	0	0
	Total in Sunday School (add above 4 lines)	28	35	26	25
Methodist Sunday Evening Fellowship	Officers, teachers, and other leaders (Do not include in next 4 lines)				
	Children's Group (0-11 years)				
	Youth Groups (12-21 years)				
	Adult Groups (22 and over)				
	Groups not by ages				
	Total in Methodist Sunday Evening Fellowship (Add above 5 lines)				
Weekday Sessions and Activities	Officers, teachers, and other leaders (Do not include in next 5 lines)	5	5	5	4
	Children: Vacation Church School	25	30	24	25
	Additional or weekday sessions (specify)				
	Youth: Scouts, clubs, etc. (specify) Vacation)				
	Adults: Study and discussion groups Bible Study)	6	12	5	9
	Parents, older adults, others (specify) by pastor in)				
	Total in weekday sessions, and activities (Add above 6 lines) 1967)	36	47	34	38
Home and Extension Service	Leaders in home and extension service (Do not include in next 3 lines)				
	Nursery Home Roll				
	Youth Home and Extension Roll				
	Adult Home and Extension Roll				
	Total in Home and Extension Service (Add above 4 lines)			Period This Report	Year Ago
GENERAL INFORMATION	Methodist pupils and constituents in vacation church schools			36	45
	Church school members joining the church on profession of faith			1	0
	Number of classes or groups in church school			4	4
	Number of classes or groups using approved Methodist lesson materials			4	4
	Church school offering for World Service and Conference Benevolences			\$ 12.20	\$ 10.67
	Amount paid for church school lesson materials, supplies, administration, etc. a/			117.03	101.46
	Amount paid for Methodist Youth Fund			0	0
	Amount paid for Children's Service Fund			0	0
	Amount of Christian Education Sunday Offering			4.45	11.00
	Amount paid by church school for all other causes			74.30	20.50
Total amount raised by church school for all purposes			179.44	98.42	

a/ Paid by general church treasury
 (Signed) Chapman W. DeBlum (Signed) J. Pearl Lee
 Chairman, Commission on Education Church School Superintendent

Report of the Commission on Education

Pleasant View (Quince Orchard) Church

Emory Grove-Quince Orchard Charge

Washington District

Washington Conference

For the Period Beginning June 23, 1963 and Ending November 21, 1963

Progress to Date

Held a Vacation Bible School for two weeks (July 8, 1963 thru July 19, 1963). The first one ever held. Had an average attendance of 43. Also had a Bible Class for parents and older members with an average attendance of 18.

Attended the Official Board Assembly held at Jerusalem Methodist Church, Rockville, Md. on September 7, 1963 at which time the work of the Commission was discussed.

Church School Rally Day and Promotion Day was held and the sum of \$8.03 was sent to the conference treasurer.

Attended the Council of Childrens Work at A. P. Shaw Methodist Church on October 26, 1963. We are now in the process of preparing for Children's Curriculum Report Day, January 5, 1964 using the Asbury Series as a step for the New Curriculum in September 1964.

Future Plans

To have a course for teaching training; acquire a projector machine for use with audio visual aids; expand library facilities; acquire facilities for more accurate records for attendance.

General Information

Total Church School Membership 35 Average Church School Attendance 25

Membership Cultivation Superintendent Edythe Joppy

Commission meets 1st Sunday in each month

Approved Methodist lesson materials are used for all classes

Thompson W. Hallman
Chairman, Commission on Education

J. Pearl Green
Church-School Superintendent

Report of the Commission on Education

This is also the Report of the Church-School Superintendent

The report to the Official Board shall be made on this form. The report to the Quarterly Conference, if and when requested, shall also be made on this form. If additional space is needed for a full report, use extra sheets of plain white paper the same size as this form. Numbers in parentheses refer to paragraphs in the 1960 Discipline. For definition of church school, see ¶ 243, 1960 Discipline.

Pleasant View Church Emory Grove-Quince Orchard Charge

Washington District Washington Conference

For the Period Beginning June 23, 1963 and Ending April 8, 1964

I. CHURCH-SCHOOL MEMBERSHIP AND ATTENDANCE INCREASE

1. (a) Who is the Membership Cultivation Superintendent (¶¶ 143.8, 246.1b)? Gloria Driver

(b) What are the names of those working with him representing the divisions, or departments, or classes? Betty Thompson-Kindergarten; Edythe Joppy-Primary; Upton Hallman-Junior; Pearl Green-Youth; Gloria Driver-Intermediates

2. Is a list of prospective members maintained and worked? Yes

3. How do church-school membership and average attendance compare with a year ago? _____

About the same

II. QUALITY OF WORK

4. What is being done about teacher training? Workshop was held jointly with Emory Grove on February 15, 1964.

5. Do the Commission on Education and the Workers' Conference meet regularly (¶¶ 231, 249)? Yes

6. What other features of progress can be reported? Substantial increase in Church School budget; obtained additional audio-visual aids

III. EVANGELISM IN THE CHURCH SCHOOL

7. (a) Has the responsibility of teachers to lead pupils to Christ and church membership been emphasized? Yes

(b) Is the co-operation of parents and the home actively sought? Yes

(c) Are you using a practical plan for training teachers to be evangelists? No

IV. NEW CHURCH SCHOOLS

8. Has a new church school been organized by this commission during the period of this report (¶¶ 233.6, 251)? No

See Other Side for Statistical Report

V. STATISTICAL REPORT The figures for this report can be secured from page 4 of the General Secretary-Treasurer's Record in the Methodist Church-School Record System where all of these items occur.

CHURCH-SCHOOL MEMBERSHIP	CHURCH-SCHOOL MEMBERSHIP		
	Present Time	Year Ago	
	Total officers, teachers, and other leaders in entire church school (Do not include in next 3 lines)	5	5
	Total children (0-11 years) in entire church school	13	13
	Total youth (12-21 years) in entire church school	14	14
Total adults (22 and over) in entire church school	0	0	
Total church-school membership (Add above 4 lines)	32	32	

Average attendance at Methodist Sunday Evening Fellowship and certain weekday activities will typically be greater than the number reported on rolls. The reason is that not all of these groups keep rolls but all can count attendance.

	NUMBER ON ROLL IN VARIOUS ACTIVITIES		AVERAGE ATTENDANCE		
	Present Time	Year Ago	Present Time	Year Ago	
Sunday School	Officers, teachers, and other leaders (Do not include in next 3 lines)	5	5	4	4
	Children's Classes (0-11 years)	13	13	11	11
	Youth Classes (12-21 years)	14	14	12	12
	Adult Classes (22 and over)	0	0	0	0
	Total in Sunday School (add above 4 lines)	32	32	27	27
Methodist Sunday Evening Fellowship	Officers, teachers, and other leaders (Do not include in next 4 lines)				
	Children's Group (0-11 years)				
	Youth Groups (12-21 years)				
	Adult Groups (22 and over)				
	Groups not by ages				
Total in Methodist Sunday Evening Fellowship (Add above 5 lines)					
Weekday Sessions and Activities	Officers, teachers, and other leaders (Do not include in next 5 lines)	6	0	6	0
	Children: Vacation Church School	43	0	0	0
	Additional or weekday sessions (specify)				
	Youth: Scouts, choirs, clubs, etc. (specify)				
	Adults: Study and discussion groups (Held only during Vacation Bible School Parents, older adults, etc. (specify))	24	0	18	0
	Total in weekday sessions, and activities (Add above 6 lines)	73	0	24	0
Home and Extension Service	Leaders in home and extension service (Do not include in next 3 lines)				
	Nursery Home Roll				
	Youth Home and Extension Roll				
	Adult Home and Extension Roll				
Total in Home and Extension Service (Add above 4 lines)					

GENERAL INFORMATION	Period This Report		Year Ago	
	Using	Not	Using	Not
Methodist pupils and constituents in Vacation Church Schools	73	0		
Church-school members joining the church on Profession of Faith	9	4		
Number of classes or groups using or not using approved Methodist lesson materials	5	0	5	0
Church-school offering for World Service and Conference Benevolences	0	0		
Amount paid for church-school lesson materials, supplies, administration, etc.	\$163.76	\$ 88.44		
Amount paid for Methodist Youth Fund	5.00	0		
Amount paid for Children's Service Fund	0	8.42		
Amount of Church-School Rally Day Offering	8.03	12.25		
Amount paid by church school for all other causes	0	165.60		
Total amount raised by church school for all purposes (Balance underwritten by church budget)	\$ 48.50	\$274.71		

(Signed) Thompson W. Hollman Chairman, Commission on Education (Signed) W. Pearl Church-School Superintendent

Prepared and edited by the Council on World Service and Finance, and authorized as the official form for this purpose. Rev. 60. Printed in U.S.A.

Date April 8, 1964

Cornell
James
Claudia
Herb

Suzie - teacher
Dorothy

Melvin
Gloria - teacher

Paul
Phil
Brenda

Barbara
Charles Jr.

Carolyn - teacher
Betty Ann 16

Lawrence
Brenda
Mary Ann - teacher
Arthur
Audrey

Wayne
Raymond

Joan
Robin

Vernon

Bobby

Wayne

Medell

Patricia

Freddie

James

Clay

Shirley

Pam

4

14
16
30

15

PLEASANT VIEW - FINANCIAL -
ANNUAL AUDIT

FINANCIAL STATEMENT FOR PERIOD JUNE 13, 1966 THRU NOV. 30, 1966

WEEKLY OFFERING	TOTAL JUNE 13 THRU OCT. 31ST	NOV. 4TH	NOV 15TH	NOV. 20TH	NOV. 27TH	TOTAL NOV. 1ST THRU NOV. 30TH	TOTAL JUNE 13 THRU NOV. 30TH	BALANCE DUE
LOCAL EXPENSES	1,289.30	95.05	56.60	39.50	49.15	240.30	1,529.60	2,611.40
BENEVOLENCES	367.37	27.60	12.65	10.75	13.85	64.85	432.27	574.78
SUB-TOTAL	1,656.67	122.65	69.25	50.25	63.00	305.15	1,961.82	4,191.18
NICC. INCOME	280.01	3.78	.40	* 78.51	3.85	86.56	(a) 366.57	0.00
TOTAL	1,936.68	126.43	69.67	128.76	66.85	391.71	2,328.39	3,724.61

* 75.00 OF THIS AMOUNT TURNED OVER BY METHODIST MEN
FOR PURCHASE OF HYMNAL.

(A) SHOULD HAVE PAID \$2832.00 - \$503.61 IN ARREARS AT PRESENT.

ESTIMATED DISBURSEMENTS FOR PERIOD DEC 1, THRU DEC 31, 1968

REV. A.L. BROCKINGTON	112.86
CUSTODIAN	15.00
ORGANIST	20.00
HIGGINS OIL COMPANY	14.12
PARGAS	4.01
PARSONAGE EXPENSES	100.00
* BENEVOLENCES	<u>156.00</u>
	421.99

* LAST PAYMENT ON BENEVOLENCES

TOTAL PAID INCLUDING ABOVE AMOUNT - \$1012.00

**BALTIMORE ANNUAL CONFERENCE
THE METHODIST CHURCH**

Date.....12/2.....19..66

You will please credit the following amounts to

Treasurer of the Baltimore Conference District.....WASH. DISTRICT.....
516 N. Charles Street Charge.....F. L. GEORGE - TREASURER VIEW
Baltimore 1, Md. Give charge name as listed in the Conference Minutes
Pastor.....REV. A. B. BRACKENRIDGE.....

- For WORLD SERVICE & CONFERENCE BENEVOLENCES... (2) \$.....407.00
- “ FELLOWSHIP of SUFFERING, WORLD WIDE
COMMUNION, AMERICAN BIBLE SOCIETY..... (3) \$.....6.00
- “ METHODIST TELEVISION MINISTRY (4) \$.....
- “ GENERAL ADMINISTRATION FUND (5) \$.....
- “ EPISCOPAL FUND (Bishops) (6) \$.....
- “ DISTRICT SUPERINTENDENTS' SUPPORT (7) \$.....81.00
- “ CONFERENCE BOARD OF PENSIONS:
- APPORTIONMENT (8) \$.....219.00
- MINIMUM SALARY FUND (paid by Charge)..... (9) \$.....40.00
- PAID BY MINISTERS (2) \$.....
- “ SPECIAL DAYS: METHODIST STUDENT DAY (3) \$.....
- CHRISTIAN EDUCATION DAY (4) \$.....11.00
- RACE RELATIONS DAY (5) \$.....
- “ BOARD OF CHILD CARE (Including Christmas Offering) ... (6) \$.....
- “ ASBURY METHODIST HOME (Including Mother's Day) ... (7) \$.....
- “ METHODIST YOUTH FUND (8) \$.....
- “ ONE GREAT HOUR OF SHARING (9) \$.....
- “ GENERAL ADVANCE SPECIAL (Designate it) OVER... (2) \$.....
- “ URGENT NEEDS CRUSADE (3) \$.....205.00
- “ INTERDENOMINATIONAL CO-OPERATION FUND (4) \$.....10.00
- “ (5) \$.....
- “ MEDICAL EXPENSE (6) \$.....
- “ CAMPING PROGRAM (7) \$.....10.00
- “ (8) \$.....
- “ MISCELLANEOUS (Name it) SPECIAL ASSISTANCE (9) \$.....5.00
WESLEY SEMINARY
- GRAND TOTAL REMITTED.....\$1029.00

SIGNED.....GERARD A. GREEN..... PLEASE DO NOT SEND CASH

Street and No.....
City, Zone and State.....

PLEASE make checks and money orders payable to TREASURER OF THE BALTIMORE CONFERENCE.
Send this WHITE SHEET along with your remittance: it is your instruction to the Conference Treasurer; keep the COLORED SHEET for your record.
HAVE YOU GIVEN THE NAMES OF YOUR DISTRICT, CHARGE and PASTOR?

Report of the Annual Audit

The Commission on Stewardship and Finance is required to make provision for an annual audit of the records of all the financial officers (including the financial secretary or church business manager and treasurers) of the church and all its organizations, and shall report to the Quarterly Conference (§270, Discipline).

Pleasant View Methodist Church Le Mary Grace Charge

Central District Washington Conference

For the Period Beginning June, 19 62 and Ending Apr., 19 63

I. RECEIPTS, DISBURSEMENTS, AND BALANCES

Record	Balance at Beginning of Period		Cash Received and Recorded		Total Cash for Period		Total Disbursements for Period		Balance End of Period	
Current Expense Fund	\$ 801	43	\$ 3,075	58	\$ 3877	01	\$ 3773	77	\$ 103	24
Benevolence Fund		0	563	15	563	75	500	00	63	75
Financial Secretary's Records	801	43	2,997	25	3,798	68	3371	11	427	57
Board of Trustees Fund		0	69	25	69	25	32	00	37	25
Building or Improvement Fund		0		0		0	1,002	73		0
Woman's Society of Christian Service		0	872	30	872	30	848	36	23	94
Wesleyan Service Guild										
Church School										
Organized Church-School Classes										
Name:	9	87	138	93	148	80	148	35		46
Name:										
Name:										
Name:										
Name:										
Methodist Youth Fellowship	81	09	78	66	159	75	118	00	41	75
Methodist Men club		0	272	24	272	24	263	85	8	39
Other Organizations										
Name: <u>Flowers Club</u>		0	222	05	222	05	222	05		0
Name: <u>Willing Workers</u>		0	149	02	149	02	123	10	25	92
Name: <u>Chorus</u>		0	74	19	74	19	54	35	19	84
Name: <u>Usher Board</u>	14	00		0	14	00		0	14	00
Total amount of cash in all treasuries of the church									\$ 766	10

II. EXCEPTIONS AND RECOMMENDATIONS

(List below any inconsistencies in keeping records properly)

Recommend: treas of each organization maintain a summary sheet that will reflect a balance at beginning of period, cash on hand received disbursements balance on hand and shown on a monthly basis.

The *Auditor(s) has examined the accounts listed on the preceding page; has reconciled receipts and disbursements with bank deposits, checks issued for vouchers drawn, and bank balances; has found the balances displayed to be correct and the records properly kept, except as noted above.

*Cross Out One

(Signed) Bernice Joppy
Auditor or Auditing Committee

Prepared and edited by the Council on World Service and Finance, and authorized as the official form for this purpose. Rev. 60. Printed in U.S.A.

Date Nov. 20, 19 63

Report of the Annual Audit

The Commission on Stewardship and Finance is required to make provision for an annual audit of the records of all the financial officers (including the financial secretary or church business manager and treasurers) of the church and all its organizations, and shall report to the Quarterly Conference (§270, Discipline).

Pleasant View Methodist Church Emma Grose Charge
Central District Washington Conference
 For the Period Beginning June, 19 62 and Ending April, 19 63

I. RECEIPTS, DISBURSEMENTS, AND BALANCES

Record	Balance at Beginning of Period		Cash Received and Recorded		Total Cash for Period		Total Disbursements for Period		Balance End of Period	
Current Expense Fund	\$ 801	43	\$ 3075	58	\$ 3877	01	\$ 3773	77	\$ 103	24
Benevolence Fund		0	563	75	563	75	500	00	63	75
Financial Secretary's Records	801	43	2,997	25	3,798	68	3371	11	427	57
Board of Trustees Fund		0	69	25	69	25	32	00	37	25
Building or Improvement Fund		0		0		0	1,002	73		0
Woman's Society of Christian Service		0	872	30	872	30	848	36	23	94
Wesleyan Service Guild										
Church School										
Organized Church-School Classes										
Name:	9	87	138	93	148	80	148	35		95
Name:										
Name:										
Name:										
Name:										
Methodist Youth Fellowship	81	09	78	66	159	75	118	00	41	75
Methodist Men club		0	272	24	272	29	263	85	8	39
Other Organizations										
Name: <u>Flower Club</u>	0		222	05	222	05	222	05		0
Name: <u>Willing Workers</u>		0	149	02	149	02	123	10	25	92
Name: <u>Chorus</u>		0	74	19	74	19	54	35	14	84
Name:	14	00		0	14	00		0	14	00
Total amount of cash in all treasuries of the church									\$ 766	10

II. EXCEPTIONS AND RECOMMENDATIONS

(List below any inconsistencies in keeping records properly)

Recommend: treas. of each organization maintain a summary sheet that will reflect a balance at beginning of period, cash received, disbursements and balance on hand shown on monthly basis.

The *Auditor(s) _____ has examined the accounts listed on the preceding page; has reconciled receipts and disbursements with bank deposits, checks issued for vouchers drawn, and bank balances; has found the balances displayed to be correct and the records properly kept, except as noted above.

*Cross Out One

(Signed) Bruce Joppy Auditor or Auditing Committee

Prepared and edited by the Council on World Service and Finance, and authorized as the official form for this purpose. Rev. 60. Printed in U.S.A.

Date Nov. 20, 1963

Report of the Annual Audit

The Commission on Stewardship and Finance is required to make provision for an annual audit of the records of all the financial officers (including the financial secretary or church business manager and treasurers) of the church and all its organizations, and shall report to the Quarterly Conference (§270, Discipline).

Pleasant View Church Emory Grove - June Orchard Charge
Washington Central District Washington Conference
 For the Period Beginning June 23, 19 63 and Ending Mar 27, 19 64

I. RECEIPTS, DISBURSEMENTS, AND BALANCES

Record	Balance at Beginning of Period		Cash Received and Recorded		Total Cash for Period		Total Disbursements for Period		Balance End of Period	
Current Expense Fund	\$ 0		\$ 0		\$ 0		\$ 0		\$ 122	98
Benevolence Fund	0		637	50	637	50	637	50	0	
Financial Secretary's Records	885	90	3,594	06	4,479	96	3,867	58	612	38
Board of Trustees Fund	0		0		0		0		0	
Building or Improvement Fund										
Woman's Society of Christian Service	30	61	232	39	263	08	176	90	86	10
Wesleyan Service Guild <i>Pastor's aid</i>	10	18	8	07	18	25	0		18	25
Church School	25	11	48	50	73	61	28	00	45	61
Organized Church-School Classes										
Name:										
Name:										
Name:										
Name:										
Methodist Youth Fellowship	53	52	22	98	76	50	46	70	29	80
Methodist Men club	113	64	63	00	176	64	27	00	149	64
Other Organizations										
Name: <i>Flower Club</i>	13	00	21	53	34	55	7	85	13	92
Name: <i>Willing Workers</i>	0		31	92	31	92	31	92	31	92
Name: <i>Chow</i>	17	25	17	25	17	25	0		17	25
Name: <i>Usher</i>	21	00	26	95	37	95	26	15	11	80
Total amount of cash in all treasuries of the church									\$1,139	65

PLEASANT VIEW - CEMETERY

Graves

^{Walter}
Mrs Sichel 5/49 ^{paid} 5.00
^{annie}
on grave making a total of
\$10.00 bal due \$14.00 (2 graves)

Please put 26.00 in treasure

105.95	19.00
	57.00
	8.50
	<hr/>
	784.50
	1.45
	20.00
	<hr/>
	810.595

PLEASANT VIEW -
WILKING WORKERS' CLUB

CHARGE: Pleasant View Methodist Church

DISTRICT: Washington

ANNUAL CONFERENCE: Washington

yearly

Date

July 9, 1962

REPORT OF

Willing Workers Club

(Name of Board, Club Fellowship, Choir, Organization)
to the Official Board of Pleasant View Methodist Church;

1. Number of Members: Active 18 Inactive 15 Total 33
2. Regular Meeting Time: Hour 8: P.M. Date or Day of Week 4th Friday
At Homes or at Church _____ (Check One)
3. Have Officers been Elected, and Duly Organized, this Conference Year?
Yes No _____ (Check One)
4. Do you have a Separate Treasury? No
A. Amount of Money in Treasury? \$ _____
5. Amount of Money accepted for Local Church Budget \$ 300.00
6. Amount Raised on Budget \$ 271.00
Balance Due on Budget 29.00
7. Amount of Money Spent This Month \$ None and for what _____
8. Amount of Money now in Treasury earmarked \$ None
9. Project or Activity Completed this past month no
10. Project or Activity Planned Describe, or give comments; Wright Rally
11. Date or Approximate Date of Planned Activity July 27, 1962 - 8: P.M.
12. Do You clear all dates and projects through your Pastor, yes
13. Comments, or Remarks _____
14. Recommendations or suggestions to the Board _____

Respectfully submitted,

Emma Jackson

_____, Pres. or Chairman

Arthur Jackson

_____, Sec.

CHARGE: Pleasant View Methodist Church

DISTRICT: Washington

ANNUAL CONFERENCE: Washington

Date July 10, 1961

REPORT OF

Willing Worker's Club
(Name of Board, Club Fellowship, Choir, Organization)
to the Official Board Of Pleasant View Methodist Church;

1. Number of Members; Active. 23 Inactive 3 Total 26
2. Regular Meeting Time: Hour 8 o'clock Date or Day of Week 4th Fri in Month
At Homes _____ or at Church Parish House (Check One)
3. Have Officers been Elected, and Duly Organized, this Conference Year?
Yes NO. _____ (Check One)
4. Do you have a Separate Treasury? No
A. Amount of Money in Treasury? \$ 8.00
5. Amount of Money accepted for Local Church Budget \$ None
6. Amount Raised on Budget \$ None
Balance Due on Budget None
7. Amount of Money Spent This Month \$ None and for what _____
8. Amount of Money now in Treasury Earmarked \$ None
9. Project or Activity Completed this past month None
10. Project or Activity Planned Describe, or give comments; See
11. Date or Approximate Date of Planned Activity 26th of Aug '61
12. Do You clear all dates and projects through your Pastor, Yes
13. Comments, or Remarks None
14. Recommendations or suggestions to the Board None

Respectfully submitted,

Mrs. James Jackson, Pres. or Chairman
Mrs. Esther Jackson, Sec.

*Church
activity*

CHARGE: Pleasant View Methodist Church

DISTRICT: Washington

ANNUAL CONFERENCE: Washington

Date July 10, 1961

REPORT OF

Willing Workers Club
(Name of Board, Club Fellowship, Choir, Organization)
to the Official Board Of Pleasant View Methodist Church;

1. Number of Members; Active 23 Inactive 3 Total 26
2. Regular Meeting Time: Hour 8:00 Clock Date or Day of Week 4th Fri in Month
At Homes _____ or at Church Parish House (Check One)
3. Have Officers been Elected, and Duly Organized, this Conference Year?
Yes NO. _____ (Check One)
4. Do you have a Separate Treasury? NO
A. Amount of Money in Treasury? \$ 8.00
5. Amount of Money accepted for Local Church Budget \$ None
6. Amount Raised on Budget \$ None
Balance Due on Budget None
7. Amount of Money Spent This Month \$ None and for what _____
8. Amount of Money now in Treasury Earmarked \$ None
9. Project or Activity Completed this past month None
10. Project or Activity Planned Describe, or give comments; Leaves
11. Date or Approximate Date of Planned Activity 4th Sat. 26th of Aug
12. Do You clear all dates and projects through your Pastor, Yes
13. Comments, or Remarks None
14. Recommendations or suggestions to the Board None

Respectfully submitted,

Mrs. Emma Jackson, Pres. or Chairman
Mrs. Esther Jackson, Sec.

Secretary's

CHARGE: Pleasant View Methodist Church

DISTRICT: Washington

ANNUAL CONFERENCE: Washington

Date February 10, 1958

REPORT OF

Willing Workers

(Name of Board, Club Fellowship, Choir, Organization)

to the Official Board Of Pleasant View Methodist Church;

1. Number of Members; Active 21 Inactive 0 Total 21

2. Regular Meeting Time: Hour 8 o'clock Date or Day of Week Friday

At Homes or at Church (Check One)

3. Have Officers been Elected, and Duly Organized, this Conference Year? Yes No

(Check One)

4. Do you have a Separate Treasury? No

A. Amount of Money in Treasury? \$ 57.85

5. Amount of Money accepted for Local Church Budget \$ _____

6. Amount Raised on Budget \$ _____

Balance Due on Budget _____

7. Amount of Money Spent This Month \$ 21.89 and for what oil bill (Parsonage)

8. Amount of Money now in Treasury Earmarked \$ 35.96

9. Project or Activity Completed this past month Month Rally

10. Project or Activity Planned Describe, or give comments; _____

11. Date or Approximate Date of Planned Activity _____

12. Do You clear all dates and projects through your Pastor, Yes

13. Comments, or Remarks _____

14. Recommendations or suggestions to the Board _____

Respectfully submitted,

Emma Jackson

, Pres. or Chairman

Esther Hallman

, Sec.

CHARGE: Pleasant View Methodist Church

DISTRICT: Washington

ANNUAL CONFERENCE: Washington

Date Aug. 14, 1961

REPORT OF

Willing Workers

(Name of Board, Club Fellowship, Choir, Organization)
to the Official Board of Pleasant View Methodist Church;

1. Number of Members; Active. 19 Inactive 3 Total 22
2. Regular Meeting Time: Hour 8:00 Clock Date or Day of Week 4th Friday
At Homes or at Church (Check One)
3. Have Officers been Elected, and Duly Organized, this Conference Year?
Yes NO. (Check One)
4. Do you have a Separate Treasury? No
A. Amount of Money in Treasury? \$ 5.00
5. Amount of Money accepted for Local Church Budget \$ none
6. Amount Raised on Budget \$ none
Balance Due on Budget none
7. Amount of Money Spent This Month \$ 22.00 and for what Oil Bill
8. Amount of Money now in Treasury Earmarked \$ none
9. Project or Activity Completed this past month none
10. Project or Activity Planned Describe, or give comments; See
11. Date or Approximate Date of Planned Activity Aug. 26, 1961
12. Do You clear all dates and projects through your Pastor, yes
13. Comments, or Remarks none
14. Recommendations or suggestions to the Board none

Respectfully submitted,

Jemma Jackson, Pres. or Chairman
Esther Jackson, Sec.

CHARGE: Pleasant View Methodist Church

DISTRICT: Washington

ANNUAL CONFERENCE: Washington

Date Oct 13 1955

REPORT OF

Willing Workers Club
(Name of Board, Club Fellowship, Choir, Organization)
to the Official Board Of Pleasant View Methodist Church;

1. Number of Members; Active _____ Inactive _____ Total _____
2. Regular Meeting Time: Hour 8 P.M. Date or Day of Week _____
At Homes ✓ or at Church ✓ (Check One)
3. Have Officers been Elected, and Duly Organized, this Conference Year?
Yes ✓ NO. _____ (Check One)
4. Do you have a Separate Treasury? no
A. Amount of Money in Treasury? \$ 45215
5. Amount of Money accepted for Local Church Budget \$ _____
6. Amount Raised on Budget \$ ✓
Balance Due on Budget ✓
7. Amount of Money Spent This Month \$ None and for what _____
8. Amount of Money now in Treasury Earmarked \$ 4215
9. Project or Activity Completed this past month _____
10. Project or Activity Planned Describe, or give comments; _____
11. Date or Approximate Date of Planned Activity _____
12. Do You clear all dates and projects through your Pastor, Yes
13. Comments, or Remarks _____
14. Recommendations or suggestions to the Board _____

Respectfully submitted,

Mrs Emma Jackson, Pres. or Chairman

Mrs Esther Hallman, Sec.

CHARGE: Pleasant View Methodist Church

DISTRICT: Washington

ANNUAL CONFERENCE: Washington

Date September 15, 1958

REPORT OF

Willing Workers Club
(Name of Board, Club Fellowship, Choir, Organization)
to the Official Board of Pleasant View Methodist Church;

1. Number of Members; Active. _____ Inactive _____ Total _____
2. Regular Meeting Time: Hour 8 PM Date or Day of Week _____
At Homes or at Church _____ (Check One)
3. Have Officers been Elected, and Duly Organized, this Conference Year?
Yes NO. _____ (Check One)
4. Do you have a Separate Treasury?
A. Amount of Money in Treasury? \$ 5218
5. Amount of Money accepted for Local Church Budget \$ _____
6. Amount Raised on Budget \$ _____
Balance Due on Budget _____
7. Amount of Money Spent This Month \$ none and for what _____
8. Amount of Money now in Treasury Earmarked \$ 5218
9. Project or Activity Completed this past month _____
10. Project or Activity Planned Describe, or give comments; _____
11. Date or Approximate Date of Planned Activity _____
12. Do You clear all dates and projects through your Pastor, yes
13. Comments, or Remarks _____
14. Recommendations or suggestions to the Board _____

Respectfully submitted,

Emma Johnson, Pres. or Chairman
Beth Hallinan, Sec.

CHARGE: Pleasant View Methodist Church

DISTRICT: Washington

ANNUAL CONFERENCE: Washington

Date Oct. 11, 1961

REPORT OF

Willing Workers
(Name of Board, Club, Fellowship, Choir, Organization)
to the Official Board of Pleasant View Methodist Church;

1. Number of Members; Active. 19 Inactive 3 Total 22
2. Regular Meeting Time: Hour 8 o'clock Date or Day of Week Friday
At Homes or at Church _____ (Check One)
3. Have Officers been Elected, and Duly Organized, this Conference Year?
Yes NO. _____ (Check One)
4. Do you have a Separate Treasury? No
A. Amount of Money in Treasury? \$ 16.65
5. Amount of Money accepted for Local Church Budget \$ _____
6. Amount Raised on Budget \$ None
Balance Due on Budget: None
7. Amount of Money Spent This Month \$ None and for what _____
8. Amount of Money now in Treasury Earmarked \$ None
9. Project or Activity Completed this past month None
10. Project or Activity Planned Describe, or give comments; None
11. Date or Approximate Date of Planned Activity None
12. Do You clear all dates and projects through your Pastor, None Yes
13. Comments, or Remarks None
14. Recommendations or suggestions to the Board None

Respectfully submitted,

Emma Jackson, Pres. or Chairman
Esther Jackson, Sec.

CHARGE: Pleasant View Methodist Church

DISTRICT: Washington

ANNUAL CONFERENCE: Washington

Date Oct. 11, 1961

REPORT OF

Willing Workers
(Name of Board, Club Fellowship, Choir, Organization)
to the Official Board Of Pleasant View Methodist Church;

1. Number of Members; Active. 19 Inactive 3 Total 22
2. Regular Meeting Time: Hour 8 o'clock Date or Day of Week Friday
At Homes or at Church _____ (Check One)
3. Have Officers been Elected, and Duly Organized, this Conference Year?
Yes NO. _____ (Check One)
4. Do you have a Separate Treasury? no
A. Amount of Money in Treasury? \$ _____
5. Amount of Money accepted for Local Church Budget \$ _____
6. Amount Raised on Budget \$ None
Balance Due on Budget None
7. Amount of Money Spent This Month \$ None and for what _____
8. Amount of Money now in Treasury Earmarked \$ None
9. Project or Activity Completed this past month None
10. Project or Activity Planned Describe, or give comments; None
11. Date or Approximate Date of Planned Activity None
12. Do You clear all dates and projects through your Pastor, Yes
13. Comments, or Remarks None
14. Recommendations or suggestions to the Board None

Respectfully submitted,

Emma E. Jackson, Pres. or Chairman
Esther Jackson, Sec.

CHARGE: Pleasant View Methodist Church

DISTRICT: Washington

ANNUAL CONFERENCE: Washington

Date Oct. 11, 1961

REPORT OF

Willing Workers
(Name of Board, Club Fellowship, Choir, Organization)
to the Official Board of Pleasant View Methodist Church;

1. Number of Members; Active 19 Inactive 3 Total 22
2. Regular Meeting Time: Hour 8 o'clock Date or Day of Week 4th Friday
At Homes or at Church _____ (Check One)
3. Have Officers been Elected, and Duly Organized, this Conference Year?
Yes NO. _____ (Check One)
4. Do you have a Separate Treasury? no
A. Amount of Money in Treasury? \$ _____
5. Amount of Money accepted for Local Church Budget \$ _____
6. Amount Raised on Budget \$ None
Balance Due on Budget None
7. Amount of Money Spent This Month \$ None and for what _____
8. Amount of Money now in Treasury Earmarked \$ None
9. Project or Activity Completed this past month None
10. Project or Activity Planned Describe, or give comments; None
11. Date or Approximate Date of Planned Activity None
12. Do You clear all dates and projects through your Pastor, yes
13. Comments, or Remarks None
14. Recommendations or suggestions to the Board None

Respectfully submitted,

Emma Jackson, Pres. or Chairman
Arthur Jackson, Sec.

PLEASANT VIEW - LEUTEN FELLOWSHIP
DINNERS

Pleasant View

Methodist Church

Lenten Fellowship Dinners

each Thursday at 6:30 p.m.

— Come bring the whole family

Bring your own table service (plates, silver, cup + glasses) & a dish to pass.

— There will be a program after the

Dinner each week - Some of our programs will be: Our Junior Choir, A play, Mr. Carroll Greene who will speak on "American Artists and the Search for Identity." plus other programs. Come and invite your friends.

PLEASANT VIEW - MAY 1994

"TOO PRECIOUS TO LOSE;
PRESERVING OUR HERITAGE"

11th Annual May Fest

May 28, 1994 1:00 - 4:00 p.m.

- OPENINGPearl Green
- PRAYER.....William Ridgley
- BLACK NATIONAL ANTHEM.....Esther Lyons
"Lift Every Voice"
- WELCOME AND INTRODUCTION
OF TRUSTEES.....Charles
Thompson, Jr.
- HISTORY.....Vernon Green
- PRESENTATION.....Charles
Thompson, Jr.
- Memorial to
Ellsworth Jackson.....Accepting, Kenneth
Jackson (son)
- GUEST SPEAKER.....W. Gregory Wims
Pres. NAACP
- GREETINGS.....Anise Key Brown
Candidate for District 39 -
Maryland House of Delegates
- GREETINGS.....Emeralds of Potomac
- OPEN FORUM AND REMARKS
- CLOSING HYMN "We Shall Overcome"

LIFT EVERY VOICE AND SING

Lift every voice and sing, till earth and heaven ring,
Ring with the harmonies of liberty;
Let our rejoicing rise, high as the list'ning skies,
Let it resound loud as the rolling sea.
Sing a song full of the faith that the dark past has taught
us,
Sing a song full of the hope that the present has brought
us;
Facing the rising sun of our new day begun,
Let us march on till victory is won.

TRUSTEES

- ChairpersonCharles Thompson, Jr.
- Secretary.....Thompkins Hallman
- Treasurer.....William Ridgley

MEMBERS, TRUSTEE BOARD

- | | |
|--------------------------------|----------------------------------|
| Curtis Lyons | Eric Johnson |
| Bernice Joppy | Esther Lyons |
| Melvin Joppy, Jr. | Pearl Green |
| Charles Thompson, Sr. | Larry Talley |
| Watson Prather | Alma Ridgley |
| | James Ridgley |
| Fairhaven Pastor and Wife..... | Dr. Rufus and Agnes
Abernethy |

STRUGGLE CONTINUES..

Our sincere appreciation to our many friends and entrepreneurs for helping in the success of our Historical Association May Fest.

Bulletin Copy - Nancy Finley, Winchester, Virginia

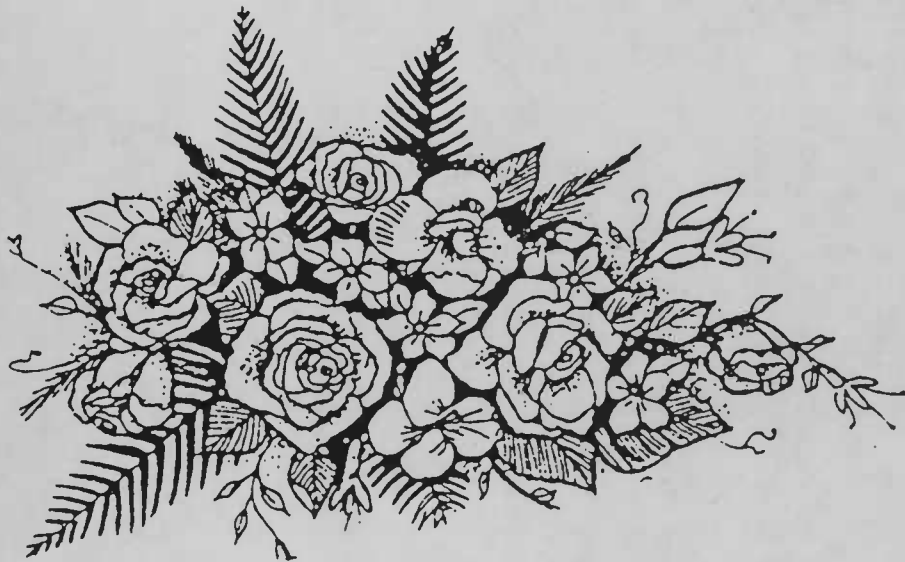

Donations Accepted... Checks payable to:
Pleasant View Historical Association
13400 Darnestown Road
Gaithersburg, MD 20878



Phillis Wheatley



PLEASANT VIEW HISTORICAL ASSOCIATION



Sojourner Truth

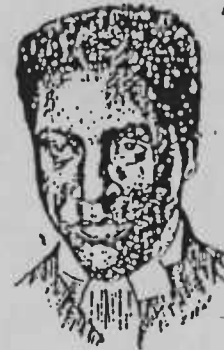

Benjamin Banneker



Marian Anderson



Frederick Douglass

What Role Do you Play?

**"TOO PRECIOUS TO LOSE;
PRESERVING OUR HERITAGE"**

11th Annual May Fest

May 28, 1994 1:00 - 4:00 p.m.

OPENINGPearl Green

PRAYER.....William Ridgley

BLACK NATIONAL ANTHEM.....Esther Lyons
"Lift Every Voice"

**WELCOME AND INTRODUCTION
OF TRUSTEES**.....Charles
Thompson, Jr.

HISTORY.....Vernon Green

PRESENTATION.....Charles
Thompson, Jr.

Memorial to
Ellsworth Jackson.....Accepting, Kenneth
Jackson (son)

GUEST SPEAKER.....W. Gregory Wims
Pres. NAACP

GREETINGS.....Anise Key Brown
Candidate for District 39 -
Maryland House of Delegates

GREETINGS.....Emeralds of Potomac

OPEN FORUM AND REMARKS

CLOSING HYMN "We Shall Overcome"

LIFT EVERY VOICE AND SING

Lift every voice and sing, till earth and heaven ring,
Ring with the harmonies of liberty;
Let our rejoicing rise, high as the list'ning skies,
Let it resound loud as the rolling sea.
Sing a song full of the faith that the dark past has taught
us,
Sing a song full of the hope that the present has brought
us;
Facing the rising sun of our new day begun,
Let us march on till victory is won.

TRUSTEES

ChairpersonCharles Thompson, Jr.

Secretary.....Thompkins Hallman

Treasurer.....William Ridgley

MEMBERS, TRUSTEE BOARD

Curtis Lyons	Eric Johnson
Bernice Joppy	Esther Lyons
Melvin Joppy, Jr.	Pearl Green
Charles Thompson, Sr.	Larry Talley
Watson Prather	Alma Ridgley
	James Ridgley

Fairhaven Pastor and Wife.....Dr. Rufus and Agnes
Abernethy

THE STRUGGLE CONTINUES...

Our sincere appreciation to our many friends and entrepreneurs for helping in the success of our Historical Association May Fest.

Bulletin Copy - Nancy Finley, Winchester, Virginia



Donations Accepted.... Checks payable to:
 Pleasant View Historical Association
 13400 Darnestown Road
 Gaithersburg, MD 20878

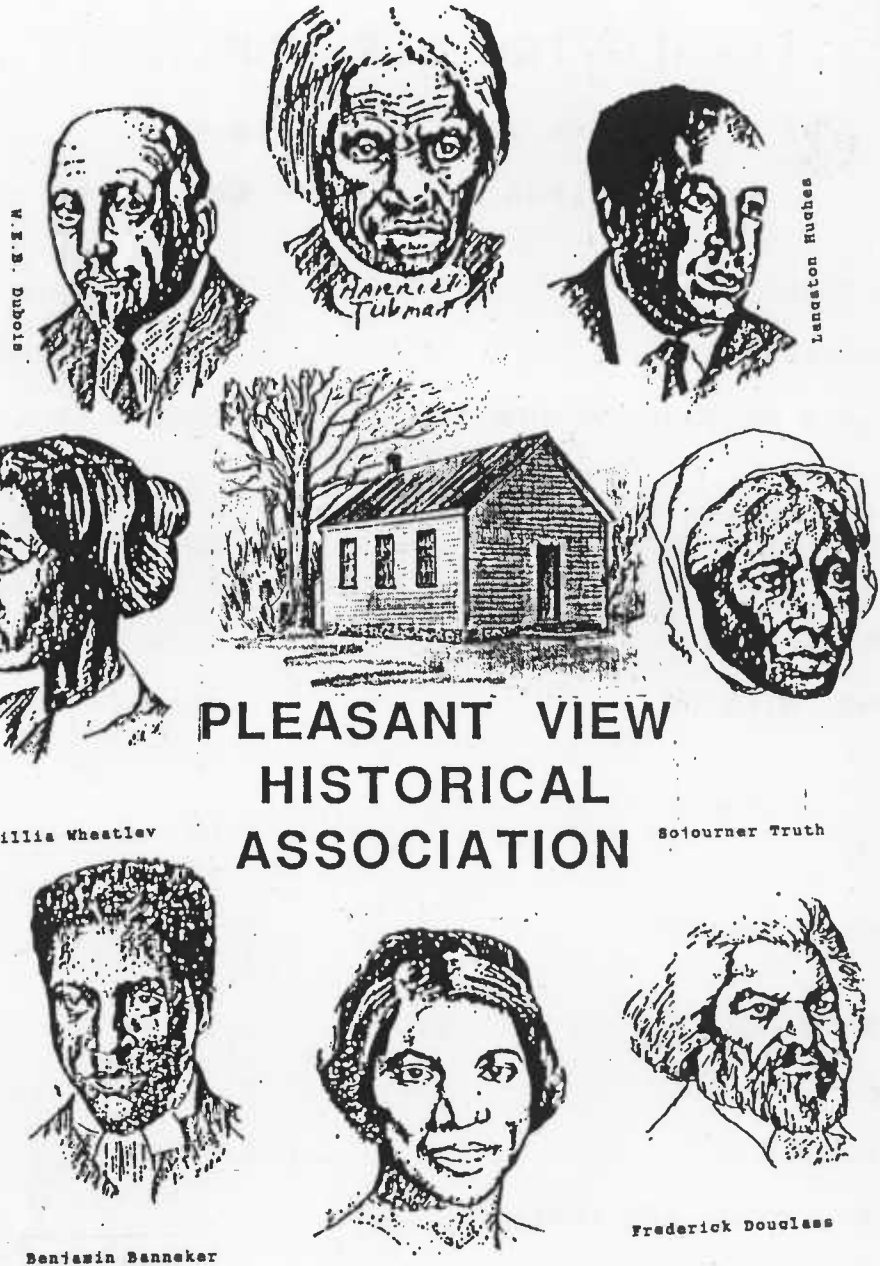

PLEASANT VIEW HISTORICAL ASSOCIATION

Phillis Wheatley

Sojourner Truth

Benjamin Banneker

Marian Anderson

Frederick Douglass

What Role Do you Play?

PLEASANT VIEW - LAY LEADER -
CORRESPONDENCE

PLEASANT VIEW METHODIST CHURCH
GAITHERSBURG, MARYLAND

January 21, 1968

Dear Member:

I want to take this opportunity to bring to your attention several important matters.

The Nominating Committee will be meeting on January 25, 1968 to select officers for the next conference year. Many of you will be contacted and asked to serve. We need new leadership which can only be developed by your participation. Kindly give them your cooperation.

The Commission on Stewardship & Finance will be meeting in the near future to prepare a Budget for the 1968-1969 Conference Year. Will you meet with the members of your Commission or organization as soon as possible to set-up a budget (an estimated amount of money needed) and present it to the Commission on Stewardship & Finance? You may also check with the Commission on Stewardship & Finance to get the figures for your budget for this conference year should you need that information in preparation for your new budget.

The Official Board is concerned about the fact that many of you do not attend its meeting which is now held on the 2d Thursday in each month at 8:00 PM. Decisions that will be made is the responsibility of all members of the Board, and so I urge your attendance. Even though you may not be in an official capacity, the Board welcomes the presence of all members of the congregation.

The Pastoral Relations Committee will also be meeting in the near future to discuss the relationship between pastor and congregation, the salary, and other related matters. Subsequently this Committee will meet jointly with Fairhaven's Pastoral Relations Committee. You may have suggestions of things that you feel we need to discuss. If so, kindly contact me or any member of the Committee.

When you meet to prepare your budget, may I suggest that then would be a good opportunity to evaluate this years work and to see what needs to be done between now and the end of the conference year. The tentative date of the 4th quarterly conference is March 4, 1968 and you will be expected to submit a report. May I also urge that you be present at the conference.

Please feel free to contact me at any time in regards to the duties of your committee or organization. I am here to serve you in any way I can.

Yours in Christ's name,

Thompkins W. Hallman
Thompkins W. Hallman,
Church Lay Leader

PLEASANT VIEW METHODIST CHURCH
GAITHERSBURG, MARYLAND

January 25, 1968

Dear Member:

I want to take this opportunity to bring to your attention several important matters, and to ask your fullest cooperation.

The Nominating Committee will be meeting on January 25, 1968 to select officers for the next conference year. Many of you will be contacted and asked to serve. We need new leadership which can only be developed by your participation.

The Commission on Stewardship & Finance will be meeting in the near future to prepare a Budget for the 1968-69 Conference Year. Will you meet with the members of your commission or organization as soon as possible to set-up a budget (an estimated amount of money needed) and present it to the Commission on Stewardship & Finance? You may also check with the Commission on Stewardship & Finance to obtain the figures for your budget for this conference year should you need that information in preparation for your new budget.

The Official Board is concerned about the fact that many of you do not attend its meeting which is now held on the 2nd Thursday in each month at 8:00 PM. Decisions that will be made are the responsibility of all members of the Board not just a few, and so I urge your attendance. Even though you may not be there in an official capacity, the Board welcomes the presence of all members of the congregation.

The Pastoral Relations Committee will also be meeting in the near future to discuss the relationship between pastor and congregation, the salary, and other related matters. Subsequently this Committee will meet jointly with Fairhaven's Pastoral Relations Committee. You may have suggestions of things that you feel we need to discuss. If so, kindly contact me or any member of the Committee.

Finally, when you meet to prepare your budget, may I suggest that then would be a good opportunity to evaluate this years work and to determine what you may desire to accomplish between now and the end of the conference. The date of the 4th quarterly conference is March 4, 1968, and all of you who are chairman of an organization will be expected to submit a report. May I also urge that you be present at the conference.

Please feel free to contact me at any time in regards to the duties of your committee or organization. I am here to serve you in any way I can.

Yours in Christ's name,

Thompkins W. Hallman

Thompkins W. Hallman,
Church Lay Leader

PLEASANT VIEW.
LAY LEADER'S REPORT

Report of the Church Lay Leader

This report blank is for use by the Church Lay Leader in reporting to the Official Board and to the Quarterly Conference (§ 288.1g). If additional space for a full report is needed, use extra sheets of plain paper the same size as this form. Numbers in parentheses refer to paragraphs in the 1964 Discipline.

Pleasant View Church Fairhaven Charge
Washington West District Baltimore Conference

For the period beginning June 1, 19 67, and ending March 4; 19 68

I. GENERAL

1. (a) Did the church lay leader attend the meetings of the District Board of Lay Activities? Yes
- (b) Was a report made to the Official Board? Yes
2. Are the laymen encouraged to subscribe to church periodicals? Yes
3. Has the church lay leader conferred with the pastor concerning the program of the church? Yes
4. Did the church lay leader or lay member of the Annual Conference make a report on the Annual Conference to the church? Yes

II. STEWARDSHIP AND FINANCE

5. Who is the secretary of stewardship (§ 263)? Bernice Joppy
6. What has been done in the cultivation of Christian stewardship? Emphasis has been given to stewardship of time, talent, and treasury by letter to each member
7. Have World Service and other benevolences been properly presented to the Official Board? Yes

III. METHODIST MEN

8. Is there a chartered Methodist Men club actively functioning in the charge (§ § 291-92)? Yes
9. Is a copy of the president's report attached to and made a part of this report? Yes
10. What local projects or activities have been carried on by the club? Contributed \$125.00 to general church budget. Assisted Trustee Board in painting of church exterior and installing new floor in Parish House kitchen

11. In what district or conference projects has the club participated? None

12. Has the club given support to the Methodist Men's Library for Alaska Methodist University? No

13. Did the president attend the meetings of the District Board of Lay Activities? Yes

IV. LAY SPEAKING (§ 293) (The report(s) of the certified lay speaker(s), QC-95, may be attached to this report and if so becomes a part of this report to the conference.)

14. (a) Who have held lay speaker's certificates during the past year? _____
Thompkins W. Hallman

(b) Who are recommended by the District Committee on Lay Speaking for certification as lay speakers for the ensuing year? _____

(c) Has each of these completed the course recommended by the General Board of Lay Activities? _____

15. Was Laymen's Day observed with laymen in charge and bringing the message? Yes

V. TRAINING LEADERS

16. Have the following persons attended the district and/or conference workshops for further training in their duties:

(a) Chairman of Commission on Stewardship and Finance? No; (b) Methodist Men officers? Yes; (c) Chairman of Official Board? Yes; (d) Church lay leader? No; (e) Associate church lay leaders? No; (f) Secretary of stewardship? No; (g) Chairman of Board of Trustees? No

17. Number of laymen attending lay retreats or rallies: (a) Area 0; (b) Conference 1; (c) District 0; (d) Local Church 0

Thompkins W. Hallman Church Lay Leader

Address 1505 Varnum Street, NW

Date March 4, 19 68

Prepared and edited by the Council on World Service and Finance, and authorized as the official form for this purpose. Rev. 64. Printed in U.S.A.

ANNUAL REPORT OF THE PRESIDENT OF METHODIST MEN

This report blank is to be completed by the president of Methodist Men and his cabinet for reporting annually to the General Board of Lay Activities and the Fourth Quarterly Conference of his church. It is suggested that the report be reviewed by incoming officers as part of their first cabinet meeting.

Name of Church PICASANT VIEW City and State QUEENEE CRCHARD, MARYLAND
 Church Mailing Address # 3 GAITHERSBURG
 Name of Pastor DOUGLAS E. HARTON
 Name of Methodist Men President for 1968-69 Conference Year _____
 District WASH. WEST Conference BALTIMORE Jurisdiction NORTH EASTERN
 Classification: City Church () Suburban Church () Rural Church (X)
 Circuit Size of Church 66 Total Membership _____

In today's world, the traditional "club-type" activities has little meaning for most Methodist Men. Therefore, we are not asking the traditional "club-type" questions this year. We need to learn of and to share with others, experiences of significant Christian involvement by local church Methodist Men. Thus, we hope that the following questions will serve both as your annual report and as a stimulation for action in the coming year:

1. In what way(s) have your men cooperated with:
 - a. The Commission on Membership and Evangelism
(See Discipline P. 292.1) _____
 - b. The Commission on Stewardship and Finance in cultivating Christian Stewardship And Assisting in the Every-Member Visitation (See Discipline P. 292.2) WE GAVE FINANCIAL AID WHEN EVER ASK TO DO SO.
 - c. The Commission of Education in a program of Youth Activities
(See Discipline P. 292.3) _____
 - d. Other official bodies in recruiting and assisting youth in securing a Christian Education
(See Discipline P. 292.5) _____
 - e. The Pastor in relieving him of Church house keeping duties
(See Discipline P. 292.6) _____
 - f. The Pastor and official bodies in sponsoring a training program in churchmanship
(See Discipline P. 292.7) _____
2. In what ways have your men involved themselves in the life of your community seeking to answer the needs of your fellow human beings where you live and work. (Note—before answering this question you might ask yourself, "What difference would it have made in the lives of the people of this community if our Methodist Men's Fellowship had not functioned?") _____
3. In what way(s) have your men become involved with helping to answer the problems and needs of people living in other parts of God's world through Christian Outreach? _____
4. In what other ways have your Methodist Men been involved in "The Ministry of the Laity in the World?" (Attach an extra sheet of plain 8½ X 11" paper, if necessary.) _____

TEAR OFF HERE

MEMORANDUM TO THE PRESIDENT OF THE METHODIST CHURCH

MEMORANDUM TO THE PRESIDENT OF THE METHODIST CHURCH

MEMORANDUM TO THE PRESIDENT OF THE METHODIST CHURCH

MEMORANDUM TO THE PRESIDENT OF THE METHODIST CHURCH

MEMORANDUM TO THE PRESIDENT OF THE METHODIST CHURCH

MEMORANDUM TO THE PRESIDENT OF THE METHODIST CHURCH

MEMORANDUM TO THE PRESIDENT OF THE METHODIST CHURCH

MEMORANDUM TO THE PRESIDENT OF THE METHODIST CHURCH

MEMORANDUM TO THE PRESIDENT OF THE METHODIST CHURCH

MEMORANDUM TO THE PRESIDENT OF THE METHODIST CHURCH

MEMORANDUM TO THE PRESIDENT OF THE METHODIST CHURCH

To: CHURCH LAY LEADER

FOR SUBMISSION TO 4th QUARTERLY CONFERENCE

Report of the Church Lay Leader

Pleasant View (Quince Orchard) Church

Emory Grove-Quince Orchard Charge

Washington District

Washington Conference

For the Period Beginning June 23, 1963 and Ending November 21, 1963

Progress to Date

Received certificate for qualification as lay speaker at the first Lay Speaker's School on the Washington District.

Methodist Men's Club is actively functioning.

Sponsored Layman's Day service with laymen participating including attendance at the Layman's Communion Service at Mt. Zion (Georgetown).

Periodic reports are made to the official board concerning overall program of the church as well as on a particular problem. Official board meets on 2nd Monday evening in each month.

Commission on Stewardship & Finance is actively functioning and has been successful in getting an increase in financial contribution of the membership.

Future Plans

To get all the commissions actively functioning.

To have a survey made of the church property and deed brought up to date.

General Information

World Service and other benevolences have been properly presented to the official board.

Have attended meetings of the District Board of Lay Activities and reported necessary information to the official board for knowledge or approval.

Have conferred with the pastor concerning the program of the church.

Laymen are encouraged to subscribe to church periodicals. Subscriptions have increased to the Methodist Layman and the Christian Advocate.

A report on the Annual Conference was made to the church by the lay delegate.

November 21, 1963
Date

Thompson W. Hallman
Lay Leader, Pleasant View

Report of the Church Lay Leader

This report blank is for use by the Church Lay Leader in reporting to the Official Board or to the Quarterly Conference if and when requested (§ 288). If additional space for a full report is needed, use extra sheets of plain paper the same size as this form. Numbers in parentheses refer to paragraphs in the 1960 Discipline.

Pleasant View Church Emory Grove-Quince Orchard Charge

Washington District Washington Conference

For the period beginning June 23, 19 63, and ending April 8, 19 64

I. GENERAL

1. (a) Did the Church Lay Leader attend the meetings of the District Board of Lay Activities? Yes
- (b) Was a report made to the Official Board? Yes
2. (a) Are the laymen encouraged to subscribe to church periodicals? Yes
- (b) Number of subscriptions to *The Methodist Layman*? 10
3. Has the Church Lay Leader conferred with the pastor concerning the program of the church? Yes
4. Did the Church Lay Leader or Lay Member of the Annual Conference make a report on the Annual Conference to the church? Yes

II. STEWARDSHIP AND FINANCE

5. Who is the Secretary of Stewardship (§ 263)? Pearl Green
6. What has been done in the cultivation of Christian stewardship? Members have been encouraged to give more time to voluntary service, and a more equitable contribution toward tithing
7. Have World Service and other benevolences been properly presented to the Official Board? Yes

III. METHODIST MEN

8. Is there a chartered Methodist Men club actively functioning in the charge (§§ 291-92)? Yes
9. What local projects or activities have been carried on by the club? Sponsored Mens Day with participation by other neighboring churches and District Board of Lay Activities. Sponsored Laymen's Day Service. Also see attached Methodist Mens report.

10. In what district or conference projects has the club participated? _____

Contributed an apportionment to District Methodist Mens project at the
District Parsonage

11. (a) Has the club participated in the sponsorship of the Methodist Men's Hour radio program? No

(b) Has the club given support to the Methodist Men's Library for Alaska Methodist University? No

12. Did the president attend the meetings of the District Board of Lay Activities? Yes

13. Is a copy of the president's report attached to and made a part of this report? Yes

IV. LAY SPEAKING

14. (a) Who are recommended for certification as Lay Speakers? _____

(b) Has each completed the course of training recommended by the General Board of Lay Activities? _____

(c) Have the Lay Speakers been assigned by the district superintendent or the district lay leader as speakers to fill vacant pulpits? No

15. Was Laymen's Day observed with laymen in charge and bringing the message? Yes

V. TRAINING LEADERS

16. Have the following persons attended the district and/or conference workshops for further training in their duties:

(a) Chairman of Commission on Stewardship and Finance? Yes; (b) Methodist Men officers? No;

(c) Chairman of Official Board? Yes; (d) Church Lay Leader? Yes; (e) Secretary of Stewardship? Yes

17. Number of laymen attending lay retreats or rallies: (a) Area 0; (b) Conference 0; (c) District 3; (d) Local Church 0

Thompson W. Hallman, Church Lay Leader

Address 1505 Varnum St., NW, Washington, DC

Date April 8, 19 64

Prepared and edited by the Council on World Service and Finance and authorized as the official form for this purpose. Rev. 60. Printed in U.S.A.

Report of the Methodist Men

Pleasant View Methodist Church

Pleasant View - Emory Grove Charge

Report for the period of: JUNE 23, 1963 TO APRIL 8, 1964

The Methodist Men have been organized according to the rules and regulations of the Methodist Church. Our total membership is 14.

The Methodist Men hold their meetings on the first Sunday of every month at 11:30 a.m.

We have sponsored our annual Methodist Men's Day and Layman's Day. We will be painting the woodwork inside the church during this conference year. It is also within our plans to give greater assistance to the Cub Scouts and Boy Scouts.

We have received and have responded to the invitations of other Methodist Men's organizations to attend their services.

Respectfully submitted,

Melvin U. Hallman

Melvin U. Hallman,
President
Methodist Men

PLEASANT VIEW -
FLOWER CLUB

CHARGE: Pleasant View Methodist Church

DISTRICT: Washington

ANNUAL CONFERENCE: Washington

Date Sept 12, 1961

REPORT OF

Flower Club

(Name of Board, Club Fellowship, Choir, Organization)
to the Official Board Of Pleasant View Methodist Church;

1. Number of Members; Active. 21 Inactive 9 Total 30
2. Regular Meeting Time: Hour 8:30 Date or Day of Week 2nd Friday
At Homes _____ or at Church Parish Home (Check One)
3. Have Officers been Elected, and Duly Organized, this Conference Year?
Yes X NO. _____ (Check One)
4. Do you have a Separate Treasury? yes
A. Amount of Money in Treasury? \$ 5.00
5. Amount of Money accepted for Local Church Budget \$ 420.00
6. Amount Raised on Budget \$ 30.00
Balance Due on Budget 390.00
7. Amount of Money Spent This Month \$ 12.00 and for what organist
and flower gas
8. Amount of Money now in Treasury Earmarked \$ none
9. Project or Activity Completed this past month _____
10. Project or Activity Planned Describe, or give comments; planning shrubby
and flowers
11. Date or Approximate Date of Planned Activity _____
12. Do You clear all dates and projects through your Pastor, yes
13. Comments, or Remarks Progressing
14. Recommendations or suggestions to the Board _____

Respectfully submitted,

Betty Galeon, Pres. or Chairman
_____, Sec.

CHARGE: Pleasant View Methodist Church

DISTRICT: Washington

ANNUAL CONFERENCE: Washington

Date Feb. 16, 1957

REPORT OF

The Flower Club

(Name of Board, Club Fellowship, Choir, Organization)

to the Official Board Of Pleasant View Methodist Church;

1. Number of Members; Active 12 Inactive _____ Total 12
2. Regular Meeting Time: Hour after service Date or Day of Week 2nd Sunday
At Homes _____ or at Church (Check One)
3. Have Officers been Elected, and Duly Organized, this Conference Year? Yes _____ No. _____
(Check One)
4. Do you have a Separate Treasury? yes
A. Amount of Money in Treasury? \$ \$14.83
5. Amount of Money accepted for Local Church Budget \$ _____
6. Amount Raised on Budget \$ _____
Balance Due on Budget _____
7. Amount of Money Spent This Month \$ none and for what _____
8. Amount of Money now in Treasury Earmarked \$ 1.00
9. Project or Activity Completed this past month none
10. Project or Activity Planned Describe, or give comments; Singers
11. Date or Approximate Date of Planned Activity March 23, 1958 4 P.M.
12. Do You clear all dates and projects through your Pastor, Yes.
13. Comments, or Remarks _____
14. Recommendations or suggestions to the Board _____

Respectfully submitted,

Ruth Jackson

, Pres. or Chairman

, Sec.

CHARGE: Pleasant View Methodist Church

DISTRICT: Washington

ANNUAL CONFERENCE: Washington

Date August 11, 1958

REPORT OF

Flowers Club

(Name of Board, Club Fellowship, Choir, Organization)

to the Official Board Of Pleasant View Methodist Church;

1. Number of Members; Active 20 Inactive _____ Total 20
2. Regular Meeting Time: Hour 1:30 Date or Day of Week 2nd Sunday
At Homes _____ or at Church (Check One)
3. Have Officers been Elected, and Duly Organized, this Conference Year? Yes No. _____
(Check One)
4. Do you have a Separate Treasury? yes
A. Amount of Money in Treasury? \$ 45.25
5. Amount of Money accepted for Local Church Budget \$ _____
6. Amount Raised on Budget \$ _____
Balance Due on Budget _____
7. Amount of Money Spent This Month \$ 2.50 and for what flowers for church
8. Amount of Money now in Treasury Earmarked \$ 45.25
9. Project or Activity Completed this past month _____
10. Project or Activity Planned Describe, or give comments; _____
11. Date or Approximate Date of Planned Activity _____
12. Do You clear all dates and projects through your Pastor, yes
13. Comments, or Remarks _____
14. Recommendations or suggestions to the Board _____

Respectfully submitted,

Ruth Jackson

, Pres. or Chairman

, Sec.

CHARGE: Pleasant View Methodist Church

DISTRICT: Washington

ANNUAL CONFERENCE: Washington

Date September 15, 1958

REPORT OF

The Flower Club

(Name of Board, Club Fellowship, Choir, Organization)
to the Official Board Of Pleasant View Methodist Church;

1. Number of Members; Active. 12 Inactive 0 Total 12
2. Regular Meeting Time: Hour 1:30 Date or Day of Week 2nd Sunday
At Homes _____ or at Church (Check One)
3. Have Officers been Elected, and Duly Organized, this Conference Year?
Yes NO. _____ (Check One)
4. Do you have a Separate Treasury? yes
A. Amount of Money in Treasury? \$ 45.00
5. Amount of Money accepted for Local Church Budget \$ none
6. Amount Raised on Budget \$ _____
Balance Due on Budget _____
7. Amount of Money Spent This Month \$ 15.00 and for what Queen Bolota Hallman
(gift) New York Unit.
8. Amount of Money now in Treasury Earmarked \$ 30.00 entry
9. Project or Activity Completed this past month _____
10. Project or Activity Planned Describe, or give comments; _____
11. Date or Approximate Date of Planned Activity _____
12. Do You clear all dates and projects through your Pastor, yes
13. Comments, or Remarks _____
14. Recommendations or suggestions to the Board _____

Respectfully submitted,

Ruth Jackson
Alma Bidgley

_____, Pres. or Chairman

_____, Sec.

CHARGE: Pleasant View Methodist Church

DISTRICT: Washington

ANNUAL CONFERENCE: Washington

Date October 12, 1958

REPORT OF

The Flowers Club

(Name of Board, Club Fellowship, Choir, Organization)
to the Official Board Of Pleasant View Methodist Church;

1. Number of Members; Active. 20 Inactive _____ Total 20
2. Regular Meeting Time: Hour 1:30 Date or Day of Week 2nd Sunday
At Homes _____ or at Church X (Check One)
3. Have Officers been Elected, and Duly Organized, this Conference Year?
Yes X NO. _____ (Check One)
4. Do you have a Separate Treasury? yes
A. Amount of Money in Treasury? \$ 31.50
5. Amount of Money accepted for Local Church Budget \$ _____
6. Amount Raised on Budget \$ _____
Balance Due on Budget _____
7. Amount of Money Spent This Month \$ none and for what _____
8. Amount of Money now in Treasury Earmarked \$ _____
9. Project or Activity Completed this past month _____
10. Project or Activity Planned Describe, or give comments; _____
11. Date or Approximate Date of Planned Activity _____
12. Do You clear all dates and projects through your Pastor, yes
13. Comments, or Remarks _____
14. Recommendations or suggestions to the Board _____

Respectfully submitted,

Ruth Jackson

, Pres. or Chairman

_____, Sec.

CHARGE: Pleasant View Methodist Church

DISTRICT: Washington

ANNUAL CONFERENCE: Washington

Date October 13, 1958

REPORT OF

The Flower Club

(Name of Board, Club Fellowship, Choir, Organization)
to the Official Board of Pleasant View Methodist Church;

1. Number of Members; Active 20 Inactive _____ Total 20
2. Regular Meeting Time: Hour 1:30 Date or Day of Week 2nd Sunday
At Homes _____ or at Church X (Check One)
3. Have Officers been Elected, and Duly Organized, this Conference Year?
Yes _____ NO. _____ (Check One)
4. Do you have a Separate Treasury? yes
A. Amount of Money in Treasury? \$ 31.50
5. Amount of Money accepted for Local Church Budget \$ _____
6. Amount Raised on Budget \$ _____
Balance Due on Budget _____
7. Amount of Money Spent This Month \$ none and for what _____
8. Amount of Money now in Treasury Earmarked \$ _____
9. Project or Activity Completed this past month _____
10. Project or Activity Planned Describe, or give comments; _____
11. Date or Approximate Date of Planned Activity _____
12. Do You clear all dates and projects through your Pastor, yes
13. Comments, or Remarks _____
14. Recommendations or suggestions to the Board _____

Respectfully submitted,

Ruth Jackson, Pres. or Chairman

_____, Sec.

CHARGE: Pleasant View Methodist Church

DISTRICT: Washington

ANNUAL CONFERENCE: Washington

Date March 10, 1958

REPORT OF

The Flower Club

(Name of Board, Club Fellowship, Choir, Organization)

to the Official Board Of Pleasant View Methodist Church;

1. Number of Members; Active 12 Inactive _____ Total 12

2. Regular Meeting Time: Hour after service Date or Day of Week 2nd Sunday
At Homes _____ or at Church _____ (Check One)

3. Have Officers been Elected, and Duly Organized, this Conference Year? Yes No. _____
(Check One)

4. Do you have a Separate Treasury? yes
A. Amount of Money in Treasury? \$ 483

5. Amount of Money accepted for Local Church Budget \$ _____

6. Amount Raised on Budget \$ _____

Balance Due on Budget _____

7. Amount of Money Spent This Month \$ _____ and for what _____

8. Amount of Money now in Treasury Earmarked \$ 483

9. Project or Activity Completed this past month none

10. Project or Activity Planned Describe, or give comments; Singers (The Royal Harmonizers)

11. Date or Approximate Date of Planned Activity March 23, 1958 - 4 P.M.

12. Do You clear all dates and projects through your Pastor, yes

13. Comments, or Remarks _____

14. Recommendations or suggestions to the Board _____

Respectfully submitted,

Ruth Jackson

_____, Pres. or Chairman

_____, Sec.

CHARGE: Pleasant View Methodist Church

DISTRICT: Washington

ANNUAL CONFERENCE: Washington

Date April 2, 1958

REPORT OF

The Flowers Club

(Name of Board, Club Fellowship, Choir, Organization)

to the Official Board Of Pleasant View Methodist Church;

1. Number of Members; Active 12 Inactive _____ Total 12
2. Regular Meeting Time: Hour 1:30 Date or Day of Week 2nd Sunday
At Homes _____ or at Church X (Check One)
3. Have Officers been Elected, and Duly Organized, this Conference Year? Yes X No. _____
(Check One)
4. Do you have a Separate Treasury? yes
A. Amount of Money in Treasury? \$ 13.00
5. Amount of Money accepted for Local Church Budget \$ _____
6. Amount Raised on Budget \$ _____
Balance Due on Budget _____
7. Amount of Money Spent This Month \$ 4.00 and for what Flowers
8. Amount of Money now in Treasury Earmarked \$ _____
9. Project or Activity Completed this past month yes
10. Project or Activity Planned Describe, or give comments; _____
11. Date or Approximate Date of Planned Activity _____
12. Do You clear all dates and projects through your Pastor, yes
13. Comments, or Remarks Progressing slowly
14. Recommendations or suggestions to the Board _____

Respectfully submitted,

Ruth Jackson

Pres. or Chairman

Sec.

CHARGE: Pleasant View Methodist Church

DISTRICT: Washington

ANNUAL CONFERENCE: Washington

Date April 2, 1958

REPORT OF

The Flowers Club

(Name of Board, Club Fellowship, Choir, Organization)

to the Official Board Of Pleasant View Methodist Church;

1. Number of Members; Active 12 Inactive _____ Total 12
2. Regular Meeting Time: Hour 1:30 Date or Day of Week 2nd Sunday
At Homes _____ or at Church (Check One)
3. Have Officers been Elected, and Duly Organized, this Conference Year? Yes No. _____
(Check One)
4. Do you have a Separate Treasury? yes
A. Amount of Money in Treasury? \$ 13.00
5. Amount of Money accepted for Local Church Budget \$ _____
6. Amount Raised on Budget \$ _____
Balance Due on Budget _____
7. Amount of Money Spent This Month \$ 4.00 and for what Flowers
8. Amount of Money now in Treasury Earmarked \$ _____
9. Project or Activity Completed this past month yes
10. Project or Activity Planned Describe, or give comments; _____
11. Date or Approximate Date of Planned Activity _____
12. Do You clear all dates and projects through your Pastor, yes
13. Comments, or Remarks Progressing slowly
14. Recommendations or suggestions to the Board _____

Respectfully submitted,

Beth Jackson, Pres. or Chairman
Alma Ridgley, Sec.

CHARGE: Pleasant View Methodist Church

DISTRICT: Washington

ANNUAL CONFERENCE: Washington

Date June 9, 1958

REPORT OF

The Flowers Club

(Name of Board, Club Fellowship, Choir, Organization)

to the Official Board Of Pleasant View Methodist Church;

1. Number of Members; Active 15 Inactive 2 Total 17
2. Regular Meeting Time: Hour 1:30 Date or Day of Week 2nd Sunday
At Homes _____ or at Church (Check One)
3. Have Officers been Elected, and Duly Organized, this Conference Year? Yes No _____
(Check One)
4. Do you have a Separate Treasury? yes
A. Amount of Money in Treasury? \$ 10.90
5. Amount of Money accepted for Local Church Budget \$ _____
6. Amount Raised on Budget \$ _____
Balance Due on Budget _____
7. Amount of Money Spent This Month \$ none and for what _____
8. Amount of Money now in Treasury Earmarked \$ _____
9. Project or Activity Completed this past month Picnic
10. Project or Activity Planned Describe, or give comments; _____
11. Date or Approximate Date of Planned Activity July 19
12. Do You clear all dates and projects through your Pastor, yes
13. Comments, or Remarks Five new members Program has improved
14. Recommendations or suggestions to the Board _____

Respectfully submitted,

Ruth Jackson

Pres. or Chairman

Sec.

CHARGE: Pleasant View Methodist Church

DISTRICT: Washington

ANNUAL CONFERENCE: Washington

Date June 1961 - through July 9, 1962

REPORT OF

Flower Club

(Name of Board, Club Fellowship, Choir, Organization)
to the Official Board Of Pleasant View Methodist Church;

1. Number of Members; Active 21 Inactive 9 Total 30
2. Regular Meeting Time: Hour 8:30 Date or Day of Week 2nd Friday ^{each} _{month}
At Homes _____ or at Church Parish Home (Check One)
3. Have Officers been Elected, and Duly Organized, this Conference Year?
Yes X NO. _____ (Check One)
4. Do you have a Separate Treasury? yes
A. Amount of Money in Treasury? \$ 314.71
5. Amount of Money accepted for Local Church Budget \$ 500.00
6. Amount Raised on Budget \$ none
Balance Due on Budget 300.00
7. Amount of Money Spent This Month \$ none and for what _____
8. Amount of Money now in Treasury Earmarked \$ none
9. Project or Activity Completed this past month none
10. Project or Activity Planned Describe, or give comments; _____
11. Date or Approximate Date of Planned Activity not yet decided
12. Do You clear all dates and projects through your Pastor, yes
13. Comments, or Remarks _____
14. Recommendations or suggestions to the Board _____

Respectfully submitted,

Buck Jackson, Pres. or Chairman
_____, Sec.

CHARGE: Pleasant View Methodist Church

DISTRICT: Washington

ANNUAL CONFERENCE: Washington

Date JULY 10, 1961

REPORT OF

FLOWER CLUB

(Name of Board, Club Fellowship, Choir, Organization)
to the Official Board Of Pleasant View Methodist Church;

1. Number of Members; Active, 30 Inactive _____ Total 30
2. Regular Meeting Time: Hour 8:30 P.M. Date or Day of Week 2ND FRIDAY/MTH.
At Homes _____ or at Church PARISH HOUSE (Check One)
3. Have Officers been Elected, and Duly Organized, this Conference Year?
Yes NO. _____ (Check One)
4. Do you have a Separate Treasury? YES
A. Amount of Money in Treasury? \$ 121.40
5. Amount of Money accepted for Local Church Budget \$ 100.00
6. Amount Raised on Budget \$ NONE
Balance Due on Budget \$100.00
7. Amount of Money Spent This Month \$ 18.65 and for what ORGANIST GAS, & FLOWERS
8. Amount of Money now in Treasury Earmarked \$ 100.00
9. Project or Activity Completed this past month CHORUS
10. Project or Activity Planned Describe, or give comments; EXCAVATION PROJECT
11. Date or Approximate Date of Planned Activity _____
12. Do You clear all dates and projects through your Pastor, YES
13. Comments, or Remarks _____
14. Recommendations or suggestions to the Board RECEIVING HELP FROM TRUSTEES

Respectfully submitted, FOR THE EXCAVATION PROJECT

_____, Pres. or Chairman

_____, Sec.

CHARGE: Pleasant View Methodist Church

DISTRICT: Washington

ANNUAL CONFERENCE: Washington

Date Aug. 14, 1961

REPORT OF

FLOWER CLUB

(Name of Board, Club Fellowship, Choir, Organization)
to the Official Board Of Pleasant View Methodist Church;

1. Number of Members; Active. 21 Inactive 9 Total 30
2. Regular Meeting Time: Hour 8:30 P.M. Date or Day of Week 2ND FRIDAY
At Homes _____ or ~~at Church~~ PARISH HOUSE (Check One)
3. Have Officers been Elected, and Duly Organized, this Conference Year?
Yes NO. _____ (Check One)
4. Do you have a Separate Treasury? YES
A. Amount of Money in Treasury? \$ 8.00
5. Amount of Money accepted for Local Church Budget \$ _____
6. Amount Raised on Budget \$ _____
Balance Due on Budget _____
7. Amount of Money Spent This Month \$ 150.00 and for what EXCAVATING PROJECT
8. Amount of Money now in Treasury Earmarked \$ ~~_____~~ NONE
9. Project or Activity Completed this past month NONE
10. Project or Activity Planned Describe, or give comments; PLANNING SHRUBBERY
11. Date or Approximate Date of Planned Activity _____
12. Do You clear all dates and projects through your Pastor, YES
13. Comments, or Remarks _____
14. Recommendations or suggestions to the Board _____

Respectfully submitted,

Ruth Jackson

, Pres. or Chairman

, Sec.

CHARGE: Pleasant View Methodist Church

DISTRICT: Washington

ANNUAL CONFERENCE: Washington

Date OCTOBER 11, 1961

REPORT OF

THE FLOWER CLUB

(Name of Board, Club Fellowship, Choir, Organization)
to the Official Board Of Pleasant View Methodist Church;

1. Number of Members; Active. 21 Inactive 9 Total 30
2. Regular Meeting Time: Hour 8:30 P.M. Date or Day of Week 2ND FRIDAY
At Homes _____ or at Church PARISH HOUSE (Check One)
3. Have Officers been Elected, and Duly Organized, this Conference Year?
Yes NO. _____ (Check One)
4. Do you have a Separate Treasury? YES
A. Amount of Money in Treasury? \$ 12.00
5. Amount of Money accepted for Local Church Budget \$ 420.00
6. Amount Raised on Budget \$ 90.00
Balance Due on Budget \$ 330.00
7. Amount of Money Spent This Month \$ 4.00 and for what FLOWERS
8. Amount of Money now in Treasury Earmarked \$ NONE
9. Project or Activity Completed this past month NONE
10. Project or Activity Planned Describe, or give comments; PLANTING SHRUBERY AND FLOWERS
11. Date or Approximate Date of Planned Activity —
12. Do You clear all dates and projects through your Pastor, YES
13. Comments, or Remarks _____
14. Recommendations or suggestions to the Board _____

Respectfully submitted,

Ruth Jackson, Pres. or Chairman
Edna Mae Smith, Sec.

CHARGE: Pleasant View Methodist Church

DISTRICT: Washington

ANNUAL CONFERENCE: Washington

Date OCTOBER 11, 1961

REPORT OF

THE FLOWER CLUB

(Name of Board, Club Fellowship, Choir, Organization)
to the Official Board Of Pleasant View Methodist Church;

1. Number of Members; Active. 21 Inactive 9 Total 30
2. Regular Meeting Time: Hour 8:30 P.M. Date or Day of Week 2ND FRIDAY
At Homes _____ or at Church PARISH HOUSE (Check One)
PARRISH
3. Have Officers been Elected, and Duly Organized, this Conference Year?
Yes NO. _____ (Check One)
4. Do you have a Separate Treasury? YES
A. Amount of Money in Treasury? \$ 12.00
5. Amount of Money accepted for Local Church Budget \$ 420.00
6. Amount Raised on Budget \$ 90.00
Balance Due on Budget \$330.00
7. Amount of Money Spent This Month \$ 4.00 and for what FLOWERS
8. Amount of Money now in Treasury Earmarked \$ NONE
9. Project or Activity Completed this past month NONE
10. Project or Activity Planned Describe, or give comments; PLANTING SHRUBERY AND FLOWERS
11. Date or Approximate Date of Planned Activity _____
12. Do You clear all dates and projects through your Pastor, YES
13. Comments, or Remarks _____
14. Recommendations or suggestions to the Board _____

Respectfully submitted,

Ruth Jackson, Pres. or Chairman

Edna M. Smith, Sec.

PLEASANT VIEW - WORSHIP -
HOMECOMING

ANNUAL HOMECOMING

at

Pleasant View Methodist Church
Quince Orchard, Maryland

Sunday September 20, 1964

- ORDER OF SERVICES -

- 9:30 - 10:30 Church School
- 10:30 - 11:00 Testimonial Service
- 11:00 A.M. Sermon by Rev. I. R. Gray
Choir and congregation from Jerusalem Baptist Church
Poolesville, Maryland
- 3:00 P.M. Sermon by Rev. K. J. Degraphenreidt
Choir and congregation from Clinton AME Zion Church
Rockville, Maryland

Dinners served by the W.S.C.S.

\$1.00

Chairmans
Emma Jackson
Pearl Green

Rev. Thomas G. Barrington - Minister

Plate for speaker
Gloria Quier

Table

Water Prater

Mrs. Harper
Jensen

2:00 P.M.

11:00 P.M.

10:30 - 11:00

8:30 - 10:30

ANNUAL HOMECOMING

at

Pleasant View Methodist Church
Quince Orchard, Maryland

Sunday September 20, 1964

- ORDER OF SERVICES -

9:30 - 10:30 Church School
10:30 - 11:00 Testimonial Service
11:00 A.M. Sermon by Rev. I. R. Gray
Choir and congregation from Jerusalem Baptist Church
Poolesville, Maryland
3:00 P.M. Sermon by Rev. K. J. Degraphenreid:
Choir and congregation from Clinton AME Zion Church
Rockville, Maryland

Dinners served by the W.S.C.S.

\$1.00

Chairmans
Emma Jackson
Pearl Green

Rev. Thomas G. Barrington .. Minister

PLEASANT VIEW - CHRISTIAN SOCIAL
CONCERNS - REPORT

Report of the Commission on Christian Social Concerns

The report to the Official Board shall be made on this form. The report to the Quarterly Conference, if and when requested, shall also be made on this form. If additional space is needed for a full report, use extra sheets of plain paper the same size as this form. Numbers in parentheses refer to paragraphs in the Discipline.

Pleasant View Church Emory Grove - Duane Richard Charge

Washington District Washington Conference

For the Period Beginning June 23, 1963 and Ending March 8, 1964

I. ORGANIZATION

1. (a) Has the Commission been organized according to the Discipline (§ 274)? _____

(b) Officers: Chairman? _____ Vice Chairman? _____

Secretary? _____ Other? _____

2. (a) Does the Commission meet monthly? _____; Quarterly? _____; or _____

(b) How many times has it met this Annual Conference year? _____

3. Does the Commission have committees to effectively develop its work in Temperance and General Welfare? _____

_____; Peace and World Order? _____; Human Relations and Economic Affairs? _____

II. ACTIVITIES

4. How many have participated in the program of social action during the period of this report:

Committee members? _____; Other church members? _____

5. In what interdenominational, community, or national projects has the Commission participated during this period?

6. (a) Does the church observe Labor Sunday? _____; World Order Sunday? _____; Commitment Day?

_____; Race Relations Sunday? _____; Other days? _____

(b) Has the Social Creed been read by members of the Commission? (§ 2020) _____; Has it been distrib-

uted in the church? _____

7. (a) What educational materials on social concerns have been distributed at the public services of the church or by direct mailing? _____

(b) What audio-visual materials has the committee used in various programs in the church? _____

III. PROGRAM AND GOALS

8. (a) What is being done to discover and evaluate the most timely and basic social needs within the area of the parish? _____

(b) What age, occupational, economic, neighborhood, or racial groups are not now being adequately served by the church? _____

9. List the significant projects in each of the three committee areas: (a) Temperance and General Welfare _____

(b) Peace and World Order _____

(c) Human Relations and Economic Affairs _____

10. What are the major goals of the Commission? _____

Prepared and edited by the Council on World Service and Finance, and authorized as the official form for this purpose. Rev. 60. Printed in U.S.A.

(Signed) _____, Chairman

Address _____

Report of the Commission on Christian Social Concerns

The report to the Official Board shall be made on this form. The report to the Quarterly Conference, if and when requested, shall also be made on this form. If additional space is needed for a full report, use extra sheets of plain paper the same size as this form. Numbers in parentheses refer to paragraphs in the *Discipline*.

_____ Church _____ Charge

_____ District _____ Conference

For the Period Beginning _____, 19__ and Ending _____, 19__

I. ORGANIZATION

1. (a) Has the Commission been organized according to the Discipline (§ 274)? _____

(b) Officers: Chairman? _____ Vice Chairman? _____

Secretary? _____ Other? _____

2. (a) Does the Commission meet monthly? _____; Quarterly? _____; or _____

(b) How many times has it met this Annual Conference year? _____

3. Does the Commission have committees to effectively develop its work in Temperance and General Welfare? _____

_____; Peace and World Order? _____; Human Relations and Economic Affairs? _____

II. ACTIVITIES

4. How many have participated in the program of social action during the period of this report:

Committee members? _____; Other church members? _____

5. In what interdenominational, community, or national projects has the Commission participated during this period?

6. (a) Does the church observe Labor Sunday? _____; World Order Sunday? _____; Commitment Day?

_____; Race Relations Sunday? _____; Other days? _____

(b) Has the Social Creed been read by members of the Commission? (§ 2020) _____; Has it been distrib-

uted in the church? _____

First Quarterly Conference of Emory Grove Quince Orchard Charge
Pleasant View Methodist Church

Date: November 21, 1963

Time: 8 PM

Report of the Commission on Social Concern

I have talked with persons in the community and also persons where I work especially the youth concerning alcoholic beverages, and also how important it is not to start drinking to be socialable as this leads to habitual drinking.

I have talked to persons who do not belong to any church to join a church of their choice, and to those who are members and strayed away to return to and support their church.

I have also told them some ways in which they should conduct themselves to help intergration.

I am hoping that as the Christmas season approaches that our efforts in social concern, more persons will be able to see and feel Christ in Christmas thanever before.

Respectfully Submitted

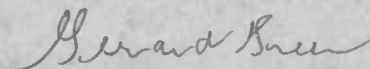

Gerard A. Green Pres.

PLEASANT VIEW
CHOIR

CHARGE: Pleasant View Methodist Church

DISTRICT: Washington

ANNUAL CONFERENCE: Washington

Date February 10, 1958

REPORT OF

Senior Choir

(Name of Board, Club Fellowship, Choir, Organization)

to the Official Board Of Pleasant View Methodist Church;

1. Number of Members; Active 12 Inactive 7 Total 19
2. Regular Meeting Time: Hour 8: P.m. Date or Day of Week Monday
At Homes _____ or at Church (Check One)
3. Have Officers been Elected, and Duly Organized, this Conference Year? Yes No. _____
(Check One)
4. Do you have a Separate Treasury? No
A. Amount of Money in Treasury? \$ 4.53
5. Amount of Money accepted for Local Church Budget \$ _____
6. Amount Raised on Budget \$ _____
Balance Due on Budget _____
7. Amount of Money Spent This Month \$ _____ and for what _____
8. Amount of Money now in Treasury Earmarked \$ 4.53
9. Project or Activity Completed this past month _____
10. Project or Activity Planned Describe, or give comments; _____
11. Date or Approximate Date of Planned Activity _____
12. Do You clear all dates and projects through your Pastor, YES
13. Comments, or Remarks _____
14. Recommendations or suggestions to the Board _____

Respectfully submitted,

Emma Jackson, Pres. or Chairman
Esther Hallman, Sec.

PEASANT VIEW - COMMISSION ON
MISSIONS - REPORTS

Report of the Commission on Missions

The report to the Official Board shall be made on this form. The report to the Quarterly Conference, if and when requested, shall also be made on this form. If additional space is needed for a full report, use extra sheets of plain white paper the same size as this form. Numbers in parentheses refer to paragraphs in the 1964 Discipline.

Pleasant View Church Fair Haven Charge
Washington West District Baltimore Conference
 For the Period Beginning June 12, 1967 and Ending March 1, 1968

I. ORGANIZATION

1. (a) Has the commission been organized (§ 256)? yes
 (b) Name officers: Chairman ALMA RIDGLEY; Vice-Chairman Evelyn Hallman;
 Secretary ANNA Smith; Others _____
2. How many meetings were held in the period included in this report? 3

II. EDUCATION

3. (a) Has the commission planned and carried out a church wide School of Missions? yes; (b) Number of sessions? 4; (c) Total attendance? 22
4. Does the commission have a plan for regular distribution of missionary literature? yes
5. (a) How many missionary films or filmstrips have been used in the church this year? 1;
 (b) With what groups? School of Christian Mission
6. (a) Has the commission cooperated with the Commission on Education in the observance of World Service Sunday in the church school? yes; (b) In the presentation of regular units of missionary study? No;
 (c) In planning the MYF program? yes
7. (a) How many persons have participated in leadership training programs in missions? 0; (b) In summer missionary conferences? 0; (c) In district institutes or workshops? 1; (d) In other conference programs? 0
8. How many subscribers to *World Outlook*? 3
9. What has the commission done to interpret World Service to the entire church? (List) 5 minute talk during morning worship every 4th Sunday
10. List other educational activities used by the commission to interest the membership of the church Talk during M

III. FINANCES

11. As a result of your study of the missionary program of the general and conference Boards of Missions, what are the projects recommended for support this year:
 a) World Service and Conference Benevolences
 (1) Apportionment last year? \$ _____; This year? Reported First Quarter

PLENSANT VIEW - COMMISSION ON
STEWARDSHIP AND FINANCE -
REPORTS

Report of the Commission on Stewardship and Finance
of Pleasant View United Methodist Church for the
1967-68 Conference Year.

Aim: The aim of this Commission is to administer the financial program of the church and to promote the efficient use of the time and talent of the members of the church.

Accomplishments:

A. Financial Program

1. Held monthly financial meetings at which time a summary of all income and expenses of the church was composed.
2. Submitted monthly financial statements to the Official Board.
3. Submitted semi-yearly financial statements to the membership.
4. Revised the budget to place additional income in those areas of greater demand.
5. Revised the budget to reflect the various sources of income (the inclusion of organizational income).
6. Began the every member visitation program.

B. Stewardship

1. Requested the transfer of some members from one organization to another to make a more efficient use of the talents of the people involved.
2. Visited some members to discuss their attendance and participation in church activities.

Problems:

- A. The monthly submittal of charge related expenses by Fairhaven is still a problem.

Report of the Commission on Stewardship and Finance
of Pleasant View United Methodist Church for the
1967-68 Conference Year.

Aim: The aim of this Commission is to administer the financial program of the church and to promote the efficient use of the time and talent of the members of the church.

Accomplishments:

A. Financial Program

1. Held monthly financial meetings at which time a summary of all income and expenses of the church was composed.
2. Submitted monthly financial statements to the Official Board.
3. Submitted semi-yearly financial statements to the membership.
4. Revised the budget to place additional income in those areas of greater demand.
5. Revised the budget to reflect the various sources of income (the inclusion of organizational income).
6. Began the every member visitation program.

B. Stewardship

1. Requested the transfer of some members from one organization to another to make a more efficient use of the talents of the people involved.
2. Visited some members to discuss their attendance and participation in church activities.

Problems:

- A. The monthly submittal of charge related expenses by Fairhaven is still a problem.

PLEASANT VIEW - COMMISSION ON
WRESHP - REPORTS

Report of the Commission on Worship

A Commission on Worship may be constituted by the Quarterly Conference, as provided in ¶¶ 219, 276, with duties as specified in ¶ 277. The report to the Official Board shall be made on this form. The report to the Quarterly Conference, if and when requested, shall also be made on this form. If additional space for a full report is needed, use extra sheets of plain paper the same size as this form.

Pleasant View Church Fairhaven-Pleasant View Charge
Washington West District Baltimore Conference

For the period beginning _____, 19 68 and ending _____, 19 68

I. ORGANIZATION

1. (a) Has the commission been organized? Yes

(b) Name officers: Chairman Esther Jackson; Vice-Chairman Ruth Jackson;
Secretary Carolyn Thompson; Other Chas. Tompeon

2. How many meetings were held in the period included in this report? 3

3. What committees has the commission set up to effectively develop its work? Altar Committee,
Flower Committee

II. ACTIVITIES

4. What activities have been promoted or studies made in the following areas?

(a) Worship materials None

(b) Sacraments None

(c) Ushering We have had a meeting with the Usher Board concerning appropriate times of entrance during the worship service

(d) Church music This commission has spent a large amount of time in the interest of music

(e) Hospitality _____

- (f) Robes and vestments Additional robes were purchased
- (g) Chancel arrangements, flowers, etc. The president of the flower club was asked to furnish flowers for Sunday services.
- (h) Acolytes or candlelighters This commission has met with our candlelighters and decided to have them alternate monthly
- (i) Memorials none
- (j) Others none

5. What persons assist the pastor in the area of worship? _____

- (a) Full time _____
- (b) Part time _____
- (c) Volunteer Esther Jackson

6. What appear to be the greatest needs for your church in the area of worship? Congregational participation

7. Does the commission have a budget allowance for its work? yes

If so, how much? \$ \$25.00

III. PROGRAM AND GOALS

What are the plans and objectives? The Commission plans to have additional work done in the area of robes and vestments and church music.

(Signed) Esther Jackson, Chairman

Date March 4, 1968, 19____

PLEASANT VIEW - UMM

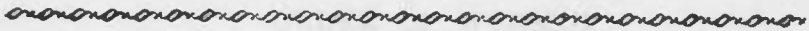

METHODIST MEN'S DAY

PLEASANT VIEW METHODIST CHURCH

Quince Orchard, Maryland



Sunday, November 21, 1965



ORDER OF WORSHIP

Prelude: "Joyful, joyful, we adore Thee" No. 12

The Call to worship: (to be sung) No. 589

Hymn of Praise: "Holy, Holy, Holy" No. 1

The Prayer of Confession. Almighty God, from whom every

good prayer cometh, and who pourest out, on all who desire it, the spirit of grace and supplication: deliver us, when we draw nigh to Thee, from coldness of heart and wanderings of mind; that with stedfast thoughts, and kindled affections, we may worship Thee in spirit and in truth; through Jesus Christ our Lord. Amen.

The Silent Meditation: (the people seated and bowed).

The Lord's Prayer

The Anthem: "Pass me not O gentle Saviour" No. 231

Responsive Reading: "Praise and Thanksgiving"Page 615

The Pastoral Prayer

Announcements

Offering and Offertory Prayer

Special Announcement: Melvin Hallman,
President of Methodist Men

Hymn of Preparation: "Rise Up O Men of God" No. 267
(The people standing)

The Sermon: Rev. Walter E. Williams

The Invitation to Christian Discipleship

Hymn of Dedication:

The Benediction

The Postlude

CHARGE : PLEASANT VIEW METHODIST CHURCH

DISTRICT : WASHINGTON

ANNUAL CONFERENCE : WASHINGTON

DATE : NOVEMBER 21, 1963

FIRST QUARTERLY CONFERENCE REPORT - 1963-64

REPORT OF THE METHODIST MEN

THE PRESENT MEMBERSHIP OF THE METHODIST MEN IS THIRTEEN (13). OF THIS TOTAL, ELEVEN MEMBERS ARE ACTIVE.

THE METHODIST MEN HAVE SPONSORED LAYMAN'S DAY AND OUR ANNUAL MEN'S DAY.

DURING THIS CONFERENCE YEAR, WE ARE PLANNING TO REFINISH THE WOODWORK IN THE CHURCH. WE ARE PLANNING TO SPONSOR A BOY SCOUT TROOP DURING THIS CONFERENCE YEAR.

RESPECTFULLY SUBMITTED,

Melvin A. Hallman, PRESIDENT

REPORT OF THE METHODIST MEN

PLEASANT VIEW METHODIST CHURCH

EMORY GROVE-QUINCE ORCHARD CHARGE

WASHINGTON DISTRICT

WASHINGTON CONFERENCE

For the period beginning June 14, 1964 and ending September 30, 1964

The Methodist Men have been organized according to the rules and regulations of the Methodist Church. Our total membership is fourteen.

The Methodist Men hold their meetings on the first Sunday of every month at 11:30 a.m.

We have painted the woodwork and benches inside the church during this conference year. The Methodist Men will sponsor our Annual Methodist Men's Day and Layman's Day.

In addition to these activities, we will support the Methodist Athletic Association by attending the Methodist Men's Classic Football game at Morgan State College.

We have responded to the invitations of other Methodist Men's organizations by attending their services.

Respectfully Submitted,

Melvin U. Hallman

Melvin U. Hallman
President,
Methodist Men