



Dear Mrs James Hunt.
Fareham in Church

Tom Hallman

009 0:22 - 1



Pembreen

Rev. William Nelson

Fanhook U M Church

555512 004 10001 42.---

Tora Hallman

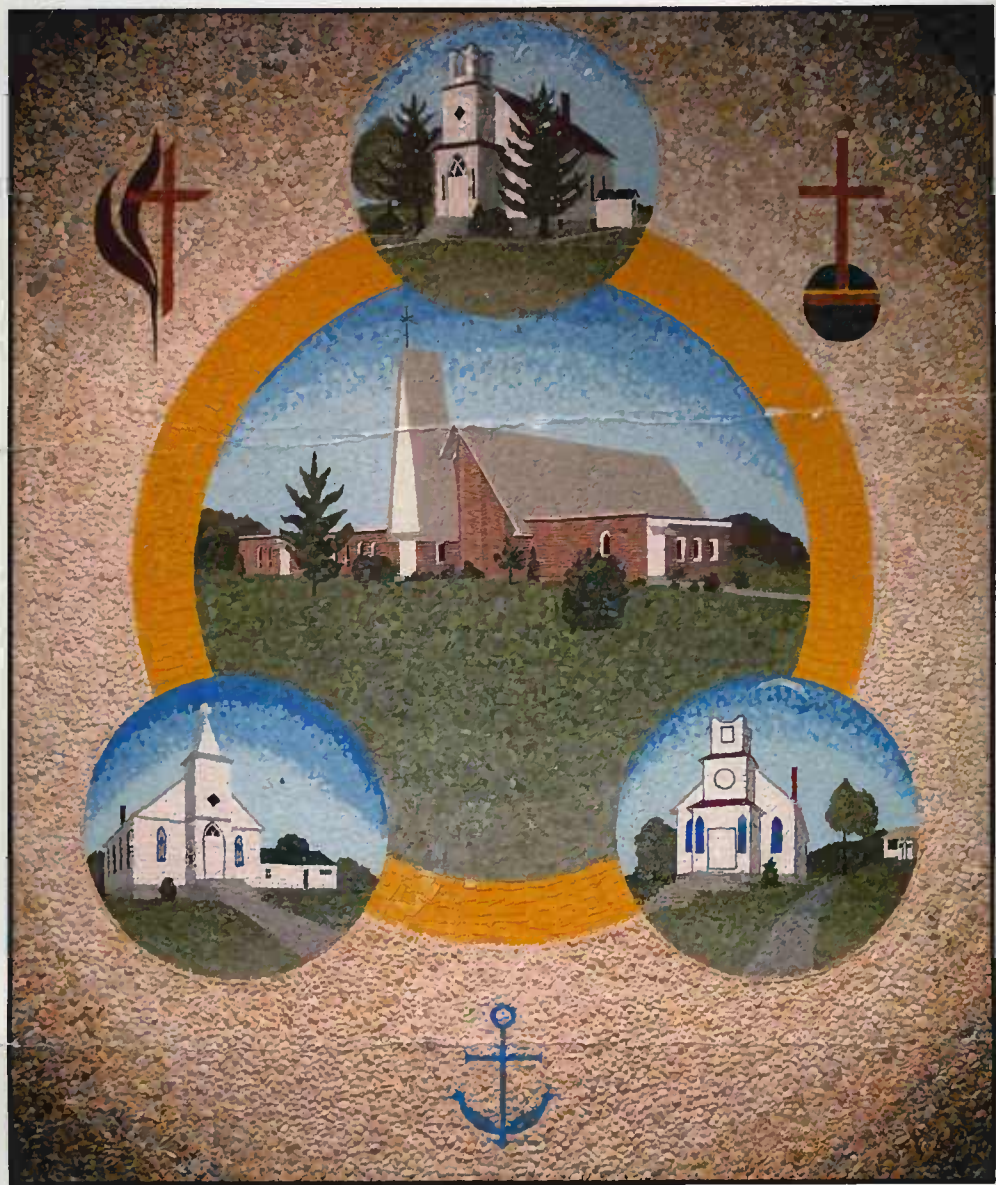

Fairhaven United Methodist Church

12801 Darnestown Road, Gaithersburg, MD 20878 • 301-330-5433

Fairhaven's mosaic--Our symbol of unity

The beautiful mosaic in our narthex, crafted by local artist Marilyn Hahn in 1980, depicts the three Methodist churches which merged to become Fairhaven United Methodist Church. McDonald Chapel (top) and Hunting Hill (lower left) voted to combine their congregations in 1965. In 1968, the new Fairhaven church was joined by Pleasant View (lower right). The name Fairhaven, referring to Paul's stopping at the port of Fair Havens (Acts 27:8-19) for repairs before continuing on to Rome with the Good News of Jesus Christ, was chosen by congregational vote. Because none of the original churches had enough land on which to build a new larger building, the present site was purchased in 1968, and in 1970, this building was dedicated. A new education wing with the current kitchen and fellowship hall was added in 1990.

The central church is enclosed in a golden colored glass circle, which represents the eternal majesty of God. The circle shape used throughout the mosaic meant to the artist that the Church of God is eternal and that the Koinonia of churches—the Christian spirit of community—is everlasting, no matter what kind of building is used.

The anchor cross at the bottom of the mosaic is said to be the oldest form, used by early Christians as a secret symbol in the time of their persecution. The anchor represents hope (Hebrews 6:19, when Paul speaks of hope as "an anchor of the soul"), and this cross is traditional blue. Blue represents heavenly love and the unveiling of truth. To the artist this represented the beginning of the Koinonia. The United Methodist symbol at the upper left corner is a combination of the cross and the earth. At the upper right, the orb represents the world, and the cross resting upon it denotes world Christianity. This symbolizes that Fairhaven is part of the world community of Christianity.

The mosaic itself is 8'x6'8" and is made of beach stones, glass mosaic tile, and stained glass, which are imbedded, rather than grouted, to give interest to the surface. On the upper left side, surrounded by white stones, is a shard of pottery, which was brought to Mrs. Hahn from the Holy land by a minister who had gone to Israel as part of an archaeological class. The pottery dated from Old Testament times, when Jesus walked in Palestine.

Looking toward the future, Fairhaven continues to minister to a community that is rapidly expanding and changing. We have been nurtured by and have drawn strength from the diversity of worship traditions of our members. Fairhaven United Methodist Church strives to be an inclusive church, welcoming everyone into our fellowship as followers of Jesus Christ.

**For information on current activities, please visit the church website at
www.fairhavenumc.net**



(No. 1 212)
Amita Heller

&

Emma Jackson
(both boys)

Faithaven Y.M. Church

59168
Tom Hallman



4/6th / Game Coming
2014

EMERSON CAMERA HALLMAN, THOMPSON 18/05/1

0312306 2142312306.002.0002

WINCHESTER
HOMES
YOUR HOME •> YOUR WAY

HALLMAN GROVE

*Single Family Homes
& Townhomes*

COMING SOON!

Phone: 301.710.3292



www.WinchesterHomes.com

• DEVELOPMENT APPL
LIMITED PLAN AM

SITE _____ Plan Num

MINOR LOT LINE ADJUSTMENTS,
PLAY AREA FOR HORSESHOE P
PLANTING, ADD RETAINING WALL AT
LOTS T5-T11, AMEND FOREST CON
REFLECT WSSC AND STORM DR

For process and hearing informati
The Maryland-National Capital Park &
5787 Georgia Ave, Silver Spring, MD
www.mc-mnppc.org/d
(301) 495-4588



Family Reunion
2005

R13 NA 0ANA0N0 NNN 0 0058

(No. 6A)

24







Mae Talley



Fairhaven Church Picnic

RECEIVED 1904 APR 11



Folkert Center Tours
Home





THE COSTUME CONTEST WAS HELD IN THE GYMNASIUM AND WAS A GREAT SUCCESS.



A MEMBER OF THE GYMNASIUM BAND WAS INVITED TO PLAY THE VIOLIN AT THE DINNER.



THE DINNER WAS HELD IN THE GYMNASIUM AND WAS A GREAT SUCCESS.

*Making a Difference . . .
Leading the Way*

A Salute to



*Outstanding
Black Women
in
Montgomery
County*



March 15, 1991 — 7:30 P.M.

EXECUTIVE OFFICE BUILDING
ROCKVILLE, MARYLAND







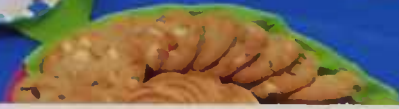

01/05/2014 00:48

FAIRHAVEN UNITED METHODIST WOMEN (UMW)

WORLD WAR II MEMORIAL

AND

MARTIN LUTHER KING MEMORIAL

TOUR

Monday, April 1, 2012

Tour Guide: Thompkins Hallman

OUT OF THE MOUNTAIN OF DESPAIR,
A STONE OF HOPE







• JUN

71



YT June 10, 1971

Frazer left
Thompson, Pearl
Frederic, Esther, Dad



Women Church

FEB 13 1927







6/27/71

Tex Davis









Family Album
Kodak
PAPER

Family Album

5670122 H. H. V. E.
Kodak
PAPER











Congratulations
Bill
The great
Atom smasher!





Fairhaven Church Picnic

PIZZA 054 NIPINI 124

















Fairhaven Y.M. Church

tom Hallman





Fair honor Church Picnic

--- 12, --- MONDAY 450 21777A

Tom Hallman



Celebrating the Ministry



of
Emma Jackson

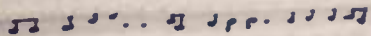

Rejoice!









Family Pension
2001

212 NA 0ANAB NNN 0 0011

<No. 23>

83927



212 NA BANANO NAN- 1 0005

David + Renee
Dallman
(No. 8) Wedding

147

SURPRISE!





