

BOOK No 1.
St. John's CHURCH, CRISFIELD
AND
St. Paul's CHURCH, MARION
1899 - 1923.

Records of
St. John's Memorial Church,
Crisfield, Md.

For the years during which St. John's was a part of
Coventry Parish
1889 to 1898

Copied from Coventry Parish Register

CONFIRMATIONS

Friday March 14, 1890; 10:30 a.m.	Mrs. Emiline Jane Connor
Monday April 25, 1892	Mrs. Annie R. Ewing Wm. U. Schoolfield Bessie Turner Phoebe Parker Furniss
April 17, 1893	Mrs. Clara Wallace Polyette
April 28, 1895	Wingfield Scott Nelson
November 12, 1897	Charles H. Mallison Charles H. Wyatt Helen D. Porter Evelyn Lawson

As the records do not show what Church the Baptisms, Marriages and Funerals took place for information concerning them it will be necessary to consult the Coventry Parish Register for the years 1889 to 1898 in the register covering the period 1847 to 1915

THE CANONICAL
Church Register.

*St. Bartholomew's Parish,
Diocese of Easton.*

COMPILED WITH REFERENCE TO

The Canons of the Church in the United States
of America.



MILWAUKEE, WIS.:
THE YOUNG CHURCHMAN COMPANY.

THE CANONICAL
Church Register

CONTENTS.

How to Keep Parish Records.

Index.

Rectors.

Assistant Ministers.

Communicants.

Baptisms.

Confirmations.

Marriages.

Burials.

Appendix—Families.

HOW TO KEEP PARISH RECORDS.

Every Parish and Mission should keep three books or sets of books. The CHURCH REGISTER is kept by the Rector; the MINUTE BOOK by the Clerk of the Vestry; the ACCOUNT BOOK by the Treasurer. All three are to be open to all proper parties at all times.

The CHURCH REGISTER contains the vital records of the Parish, and is legal evidence as to births, marriages and burials. It is to be examined by the Bishop at his annual visitation. The records should be entered *immediately* upon performance of any office, by the minister himself. Where practicable, the Marriage Record should be signed by at least two witnesses, as well as by the officiating minister.

All permanent entries should be recorded in black ink. Temporary Memoranda as to Communicants and Families—as “can’t find,” “ceased to communicate,” etc., should be made in pencil as easy to erase and not proper as permanent record. No name should ever be erased or scratched. Every name, once entered, must be accounted for in the Register. Where communicants are transferred to another Parish, enter “transferred to A. B.,” with date. If Letter of Transfer is not issued, enter “removed,” etc.

A new name entered on any page should also be entered in the Index. The Index should refer to each page upon which any name is entered for any purpose.

The List of Families entered in the Appendix is also required by canon, though not properly a part of the Parish Register. It is bound together with the smaller Registers in order to save the expense and trouble of keeping two books.

Suitable blanks and certificates for Marriage, Letters of Transfer, Application for Baptism and other offices, Blanks for Family Record, etc., may be obtained from the Publishers of this Register.

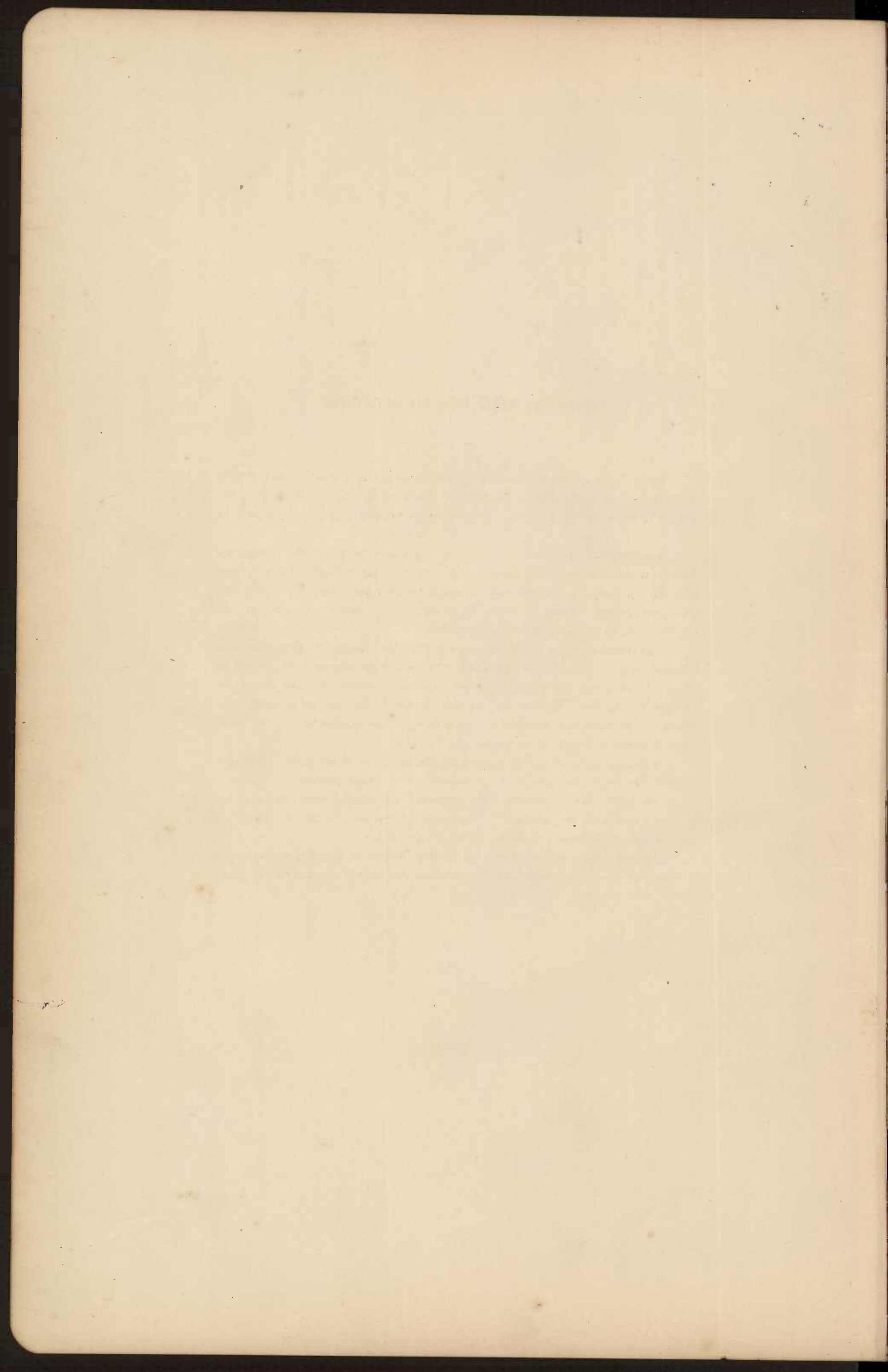

INDEX.

INDEX OF NAMES.

NAMES.

PAGES.

NAMES.

PAGES.

John Adams D.D.
Prof. Brown Ashworth (Rector) 136

INDEX OF NAMES.

3
A
B

NAMES.	PAGES.	NAMES.	PAGES.
John W. Bell	37, 100, 136		
Washington Beaudouf	42, 136		
Mollie Beaudouf	42, 136		
Jeanne Berthe Blais	(Cremorne)		
Mrs John Bell	42, 102, 136		
Bethan, Solomon J.	126. R.I.P.		
ALMA FRANCES BONNEVILLE FLUGER	58,	DIED DEC 25, 1977	

INDEX OF NAMES.

NAMES.	PAGES.	NAMES.	PAGES.
Lavinia A. Curtis	32.		
Mary Blanche Curtis	32 32,		
Florence A. Course	(Removed.)		
Jacob Hoke Cullen (Elder)	124, Requiescat in pace.		
Margaret Cullen	40, 138,		
Daisy B. (Cullen) Boulbourn	40.		
Mary Ola Cullen	40, 112, 137,		
John Clyde Chaffey	42, 100, 112 ,		
Mary Jane Chaffey	42, 100		
Charlotte Rose (Chaffey) Palston	42, 100, 112.		
William Franklin Chaffey	42, 100, 112,		
Emmelina Comer	Removed - lost trace of.		
Annie E. Comer	Removed to Roanoke City		
Norman Colburn			
Mr Robert Cantoright			
Mrs "			
Mrs Annie (Wills) Colburne	Wreston -		
Cullen, Edgus Blanche	62, 137,		
" , Ira Ola.	62, 137,		
" , Jacob Hoke	58, 137,		
" , John Hyatt.	60, 137, - NEW BOOK		
" , Josephus Bell.	60, 137,		
" , Julia Auruthia.	60, 137,		
" , Okaw Horsey.	60, 137,		
" , Wade Hampton (jr)	58, 137,		
" , Wade Hampton (sr)	, 112, 137,		
" , Woodrow Wilson	62, 137		
Cullen, Myrtle Madelaine	60, 138		
" , Walter Reginald	60, 124, Requiescat in pace. 138.		
Chaffey, Anna Howard	42, 100.		
" , Florence Martha (Gumby)	42, 100, 112,		
" , William Tomlin (jr)	62,		
" , Charles Gumby	62,		
Cullen, Elvina Bell. R.S.P.			137,
" , Harold.			138,
" , Lillian (Ward)			138.

INDEX OF NAMES.

NAMES.	PAGES.	NAMES.	PAGES.
Clara Dumas	32, 112	See Wooster	
Adm. Davis Jr.	40		
Caroline Davis	40		
George Southett	removed to Phila		
Davis, Emily	44 42, 102		
, Caroline May	60, 112		
Downan, Clara W. (Green Fayette)	114,		

C
D

INDEX OF NAMES.

NAMES.

PAGES.

NAMES.

PAGES.

*Annie Ewing
Ewing, William*

44, 102,

**E
F**

INDEX OF NAMES.

NAMES.	PAGES.	NAMES.	PAGES.
<i>Bessie Furness (see White)</i> <i>French, Mary Blanch (Guitis)</i> <i>Furness, El.</i> <i>" , Anthonia</i>			

E
F

INDEX OF NAMES.

NAMES.	PAGES.	NAMES.	PAGES.
Mr. Isaac Gardner	32,		
Mr. John Garrison	Dead		
Mrs. Julia Garrison	40		
Mr. William Garrison	62		
Emma Florence Gunby	40, 140,		
Henry Gunby	40, 140, Trans.		
Caroline Gunby	32 40, 100, 140		
Paul Gunby	40, 112, 139, 140,		
Emily Gunby	Dead 40.		
Benjamin Gunby	Dead 40.		
Gunby, Florence Martha	100, 140, 42, 112, see Chaffy.		
Garrison, Julia (youngw)	42,		
Mr. Frank Garrison			
Mrs. " Garrison			
Gunby, Eleanor Anna	58, 139,		
" , Jessie Alice (Wilkins)	100, 112, 139,		
" , Paul Benjamin	58, 139,		
Garrison, Guy Winthrop	46, 102, 112,		
" , Melissa (Kaufel's son)	46, 102, 112,		
" , Jesse Raymond	60,		
Gardner, Francis Eloise	60,		
" , Evelyn	44, 102,		
" , Elizabeth	44, 56, 102,		
" , Frederic C			

G
H

INDEX OF NAMES.

NAMES.	PAGES.	NAMES.	PAGES.
Samuel S Horsey	<i>dead</i> - 124,		
Minnie Horsey	40, 141,		
Mainor Horsey	40, 100, 140,		
Caroline H Humphreys			
Jimmie (Hailey) Lokey,			
Jesse Howard	42, 100, 141,		
John C. Horsey	42, 141,		
Adeline Hardy	42, 140,		
Mainor Hardy	42, 140,		
Oliver Hardy	42, 100, 140		
Mr Geo Hillen			
Ms " " (R.I.P.)			
<i>W. A. Johnson</i>			
Hodson, Clara.	44, 140,		
Holland, Ruth Elaine (Poleyette)	62, 140,		
Horsey, Mary Emily Francis	58, 141,		
" , Katherine	44, 102,		
" , Hollie (Davis)	141,		
Hardy, Aeline	42, 140,		
" , John Thomas,	, 100, 140,		
" , John Thomas J.	126, 140,		
" , Nellie	44, 126, 140,		
Horsey, Elizabeth	124, 141,		

G
H

INDEX OF NAMES.

NAMES.

PAGES.

NAMES.

PAGES.

I
J

INDEX OF NAMES.

NAMES.

PAGES.

NAMES.

PAGES.

I
J

INDEX OF NAMES.

NAMES.

PAGES.

NAMES.

PAGES.

Samuel Kennedy

K
L

INDEX OF NAMES.

NAMES.	PAGES.	NAMES.	PAGES.
Patrick H. Larson			
Amelia Larson			
Ethelinda Larson			
William Paul Larson	removed to Baltimore - transfer		
Patrick Henry Larson			
Cornelia J. Yankford			
Joseph Long	dead		
Sallie A. Yankford	dead		
Lokoy, Jennie (Hailey)	40.		
Lascalette, Carl R.I.P.	44.		
" ; Ruth	44.		
(New) Annie R. Stonahurst Keister, (nee Riggan) Conf. Ap 25, 92. Transferred.			1921

K
L

INDEX OF NAMES.

NAMES.	PAGES.	NAMES.	PAGES.
Charles H Malbin	32, 100, 142,		
Frances (Sterling) Malbin	32, 100, 142,		
Harriet Malbin	32, 100, 142,		
Sidney H Malbone	100, 100, 124, 142,		
Jessie Malbone	32, 142,		
May Elizabeth Malbone	32, 100, 142,		
John Malbone	32, 100, 142,		
Benjamin Mills	32, 100, 142,		
Addie Mills	32, 100, 142,		
Jane Lee Mills			
Octavia Messick	transferred removed to another page		
Miss Alice Martin	" " " " " "		
Miss Rachel Martin	" " " " " "		
Marcus Miles			
C. O. Mills	102,		
Mills, Benjamin Stephens	46, 102, 142,		
" , Sadie Rebecca.	46, 56, 102, 142.		

M
M^c

INDEX OF NAMES.

NAMES.

PAGES.

NAMES.

PAGES.

M
M^c

INDEX OF NAMES.

NAMES.	PAGES.	NAMES.	PAGES.
Winfield Scott Nelson			
Marion S. Nelson	32, 102,		142,
Louis Nelson (Trepier)	32, 100		142,
(et Nelson), Florence Inez, Richardson	42, 102, 20,		142,
" , Ekaniou	32, 102,		142,
" , Winfield Scott, Jr.	44, 102,		142,
Rastus Parsons Norris	44,		142,
Lillian (Dorsey) Norris	64,		142,
Juliana Parsons Norris	64,		142,
Juliette Parsons Norris	64,		142,

INDEX OF NAMES.

NAMES.

PAGES.

NAMES.

PAGES.

N
O

INDEX OF NAMES.

NAMES.	PAGES.	NAMES.	PAGES.
Clara (Polleyette) Tomman	114		
Mrs Helen Porter	<i>Read</i>		
Miss Hazel Price	102, 44.		
George Donald Price (invch)			
Polleyette, Henry Edger	112.		142.
" , Margaret Wallace	62.		142.

P
Q

INDEX OF NAMES.

NAMES.	PAGES.	NAMES.	PAGES.
Quinn, Egbert Lyle	42, 102, 143,		
" , Clara (Holtow)	44, 143,		
" , Egbert Lyle, Jr.	58, 126, 143, R.I.P.		
" , Sarah Margaret	58, 124, Requiescat in pace		
" , Emily Rebecca	60, 143,		
" , Louis Clark	143,		
" , Louis Clark, Jr.	143,		

INDEX OF NAMES.

NAMES.	PAGES.	NAMES.	PAGES.
Rede, Rev. Wyllys	Removed	Ga.	
" , Carolyn	"	"	
" , George Ross	"	"	
" , Kenneth	173	"	
" , Emilie	"	"	
Alice Robertson			
Gula Robinson	married	Salebury	
Alice Robertson			
Richardson, Florence (Helena)	42, 102,		
" , Helene (Porter)	44, 102,		
" , Helene Porter	58,		
" , Marion Bell	58,		
Riggin, Blanche	44, 102,		
" , Edwin,	44, 102,		

R
S

INDEX OF NAMES.

NAMES.	PAGES.	NAMES.	PAGES.
Lily Sterling,	32,	144,	
Audie Sterling	32,	144,	
William J. Sterling	100,	144,	
Eufolia Sutter			
Sterling, Addie Nathan Handy	4, 5, 6, 102, 144,		
" J, Robert Burns	56,	144,	
" , Edna	102, 44,	144,	
" William F.	100,	144,	
Sinn, Charles J.		143,	

INDEX OF NAMES.

NAMES.	PAGES.	NAMES.	PAGES.
John Lull	Dead.		
Morrison Lull	100, 144,		
Joseph Lull	40		
Mary Josephus Lull	126. Requiescat in pace		
Mrs Mary Lull R.I.P.	124, 145,		
Alfred Lull	144,		
Estelle (Lull) Paul.	named Mrs 144,		
Cecil Lull	144,		
Iris (Lull) White	112, 144,		
Luice (Lull) Wilson	named (White.)		
Samuel G Lull R.I.P.	Dead 144,		
Lorlon Lull	40. 144,		
Roland Lull	40. 144,		
Francis Lull	40. 144, 145,		
Mrs Francis Lull (Louise H.)	145,		
Nettie Thomas	42. 144,		
Lease Lull	Removed Baltimore		
(Lull) Ethel Foster.	42, 100, 144,		
Turpin, Doris (Nelson)	32, 100. 145,		
" Doris	60. 145,		
Lull, Louise Marie (Holland)	124, 145,		
" Joshua K. Keck.	100, 124. Requiescat in pace 144,		
" Samuel Henry	60, 145,		
" Frances Louise	58, 145,		
Turpin, Emily Jacqueline	60, 145,		
" Sybil.	62, 145,		
Lull, Winterson.	145,		
Thomas, Mary Elizabeth Wright (Stecurus)	42, 144,		

Transferred to St. Peter's Cemetery

T
U

INDEX OF NAMES.

NAMES.

PAGES.

NAMES.

PAGES.

T
U

INDEX OF NAMES.

NAMES.

PAGES.

NAMES.

PAGES.

V
W

INDEX OF NAMES.

NAMES.	PAGES.	NAMES.	PAGES.
Mrs Louise Ward	32, 146,		
Anna Webb	Removed Weston		
Ernest Whittington	40, 146,		
Walter Lyle Whington	40 146,		
Edith Whittington	40 146,		
Francis Webb	} Removal to Pa		
Mrs " Webb			
Emma Catherine Webb (id)			
Whittington, Elsie.	100, 114, 146,		
Ward, Edward.	42, 102, 146,		
Wooster, Eleanor (Dennis)	32, 112, 147,		
Wooster, Eleanor	58, 147,		
White, Bessie (Furness)	Tr. Pittsburg Pa.		
Whittington, Julian Bell	62, 146,		
" , Kenneth Rudolph	60, 146,		
" , Louis	44, 102, 146,		
" , William Isaac Littleton	146,		
" , William Laurence Hoke	58, 146,		
" , Mary	44, 146,		
Wooster, William Mack.	, 112, 147,		

V
W

INDEX OF NAMES.

NAMES.

PAGES.

NAMES.

PAGES.

Y
Z

INDEX OF NAMES.

NAMES.

PAGES.

NAMES.

PAGES.

Y
Z

INDEX OF NAMES.

NAMES.

PAGES.

NAMES.

PAGES.



RECTORS.

No.	NAME.	BEGAN.	TERMINATED.
1	Stephen J. Morgan	June, 1898 A.D.	Nov. 30, 1899
2	Wylls Rede, D.D.	February, 1900	December 7, 1900
3	Rev H M S Martin		
4	John Vernon Ashworth	Sept 1 st , 1903	-1917.
5	Frederick Tuzin	March 1, 1921	
6	Frank H. King		
7	Rev. Walter Archbold B.D.	1924	June, 14 1925
8	Dalton W. Clark	June 15 1925	Dec. 31 - 1927
9	Hugh V. Colary	June 1, 1928 St. John's	June 15, 1934
		St. Paul's	July 31 - 1952

1921
1898
—
23

COMMUNICANTS.

17=0
21=R

COMMUNICANTS.

No.	NAME.	DATE ENTERED.	HOW AND WHENCE RECEIVED.
1	Levin H. Curtis.	R. I. P.	
+2	Charles H. Mallison. ✓		Methodist
+3	Winfield Scott Nelson ✓		Union Virginia
4	Louise Ward. ✓		
5	Phoebe Gardner ✓		
6	Bessie (Furness) White ✓	Transferred	Removed
7	Patrick H. Dawson ✓	Transferred	Ascum Church
8	Amelia Dawson ✓	Transferred	" "
9	Ethelinde Dawson ✓	Transferred	Ascum Church Baltimore
10	Patrick Henry Dawson Jr. ✓	Removed	Quodocock
11	William Price Dawson ✓	Transferred	Removed
12	Octavia Messick	Dead	
13	Sidney F. Milbourne	In Paradise	
14	Jennie Milbourne	R. I. P.	
15	Mary Elizabeth Milbourne	Transferred	
16	John Milbourne		
17	Samuel Kenneby	R. I. P.	Deceased in Wilmington, Delaware October 30/13
18	Marion S. C. Nelson		
19	Clara (Polyette) Dornan ✓		
20	Florence De Course ✓	Removed	
21	Lily Sterling ✓		Remains in Louisiana
22	Aurelia Sterling ✓		in Albany district
23	Francis P. Webb } ✓	Transferred	
24	Martha Webb } ✓	"	
25	Emma Catherine Webb ✓	"	
26	Mary Blanche (Curtis) French ✓	Transferred	Married Mr French removed
27	Benjamin Mills		
28	Addie Mills		
29	James Lee Mills ✓	Transferred	Removed to Delmar
30	Frances Sterling Mallison ✓		Methodist
31	Harold Mallison ✓		Methodist
32	William T. Sterling ✓	R. I. P.	District District
33	Cornelia T. Hankford ✓	Transferred	Transferred to Quodocock, Va.
34	John W. Bell ✓	Removed	Removed
35	Eleanor (Dennis) Wooster ✓		
36	Annie (Ewing) Peister ✓	Bar lifted on persistence	Was living legally with divorced person.
37	Annie Webb ✓	Removed	Removed
38	Doris (Nelson) Turpin ✓	Transferred	Removed

1887
13

Maryland State Archives
Special Collections

Note on Digitization

MSA SC 6138-1-4
St. Paul's Marion Station Coventry Parish Collection

Dates: 1899-1923 (1925)

Medium: bound volume

Jumps from page 32 to page 39

COMMUNICANTS.

No.	NAME.	DATE ENTERED.	HOW AND WHENCE RECEIVED.
1	Levin H. Curtis.	R. I. P.	
+2	Charles H. Mallison.		Methodist
+3	Winfield Scott Nelson		Lutheran Virginia
4	Louise Ward.		
5	Phoebe Gardner		
6	Bessie (Furness) White	Transferred	Removed
7	Patrick H. Dawson	Transferred	Asylum Church
8	Amelia Dawson	Transferred	"
9	Ethelinde Dawson	Transferred	Asylum Church Baltimore
10	Patrick Henry Dawson Jr.	Removed	Deedline Annapolis
11	William Price Dawson	Transferred	Removed
12	Octavia Messick	Dead	
13	Sidney F. Milbourne	In Paradise	
14	Jennie Milbourne	R. I. P.	
15	Mary Elizabeth Milbourne	Transferred	
16	John Milbourne		
17	Samuel Kenneby	R. I. P.	Deceased Wilmington, Delaware ^{Del. 2/13}
18	Marion S. C. Nelson		
19	Clara (Poleyette) Doman		
20	Florence De Course	Removed	
21	Lily Sterling		Residing in Louisiana
22	Aurelia Sterling		do do do do do do do do
23	Francis P. Webb	Transferred	
24	Martha Webb	Transferred	
25	Emma Catherine Webb		
26	Mary Blanche (Curtis) French	Transferred	married Mr French removed to
27	Benjamin Mills		
28	Addie Mills		
29	James Lee Mills	Transferred	Removed to De Man
30	Frances Sterling Mallison		Methodist
31	Harold Mallison		Methodist
32	William T. Sterling	R. I. P.	Deceased District
33	Cornelia J. Lanxford	Transferred	Transferred to Quodock, Va
34	John W. Bell	Removed	Removed
35	Eleanor (Dennis) Wooster		
36	Annie (Ewing) Kister	Removed	Was living legally with divorced person.
37	Annie Webb	Removed	Removed
38	Doris (Nelson) Impia	Transferred	Removed

Pages 33, 34, 35, 36, 37, 38 removed, because they were defaced

COMMUNICANTS.

Lists written

MEMORANDA—MARRIAGE, REMOVAL, BURIAL, ETC.

married Mr John White (removed Littleton, ~~Alaska~~) no return transfer sent 9/11/12
 Baltimore Member March 25th 1918 — Res John D. To Walter Reber
 Baltimore Member " 25th 1918 — " " " " "
 Wash DC March 25th 1918 — " " " " "
 (No Return in Transfer sent 9/11/12)
 Died at home, Cusfield, age 56, date death March 30, 1902, buried April 1st 1902, St Pauls Cemetery, ^{W.D. Martin}
 Del near All Saints, Delaware, 9/11/12
 To Wilmington, Delaware, 9/11/12 (No Return in Transfer) ^{Buried at St Pauls Cemetery Nov 2, 1913}

Fairmont — St Stephens 9/11/12

All Saints, 9/11/12

the Asylum in Baltimore, Holy Trinity ~~11/12~~ All Saints Day, (Nov 1st, 1912)

married Mr William Mark Wooster widow Rev Dr Ewing, married Dr. J. B. Kister
 lives at Kingston, Md, St Marks, 9/11/12

COMMUNICANTS.

No.	NAME.	DATE ENTERED.	HOW AND WHENCE RECEIVED.
39	Jelma Tull	In Paradise	Residence Tull, Coner
40	Marrison Tull	Transferred	
41	Coleman Garrison	Transferred	St. Matthew Church (Grace Parish)
42	Newman Coulbourn	Transferred	
43	Henry Gurby	Transferred	To Holy Trinity Church, N.J.
44	Caroline Gurby		
45	Opinion Horsey		
46	Jacob Hoke Cullen	In Paradise	
47	Margaret Cullen	R. I. P.	
48	Estelle Tull	Transferred	Transferred to St. Peter's Church
49	Luis Tull White	Transferred	Transferred to St. Peter's Church, Salisbury, Md. Jan 7 th 1910
50	Emmie Tull Nixon	Transferred	
51	Hattie Tull Whittington		
52	Sallie A. Lankford	In Paradise	
53	Annie E. Conner	Transferred	
54	Lula Robinson (Mrs. Dale Pusey)		
55	Alan Davis Jr.		
56	Caroline Davis		
57	Samuel S. Horsey	In Paradise	
58	Minnie Horsey	Dead	
59	Ernest Whittington		
60	Edith Whittington (Mrs. Williams)		
61	John Garrison	In Paradise	Dead
62	Mary Ala Cullen		
63	Emily Gurby		
64	Paul Gurby		Married to Miss Wilhelina
65	Caroline H. Humphreys	Transferred	To St. Paul's Church
66	Alice Robertson	Transferred	Removed
67	Samuel L. Tull	In Paradise	
68	Roland Tull	Removed	
69	Gordon Tull	Removed	
70	Francis Tull	Removed	
71	Mrs. Francis Tull	In Paradise	
72	Cecil Tull (Mrs. Venus Paul)	Transferred	Removed Washington D.C. Chamber Jan 17 1910
73	Benjamin Green	Deceased in past	
74	John Adams	Deceased	on Thursday, Feb 10 th 1910 - Buried
75	Joseph Tull		
76	Janice (Haley) (Lohy)	Married	Union Station
77	Bailey (Cullen) (Coulbourn)		Removed
78	Julius Garrison		

COMMUNICANTS.

MEMORANDA—MARRIAGE, REMOVAL, BURIAL, ETC.

died Dec 13/1900 at Annapolis, buried Dec 15, 1900, by Rev. Dr. Rede, 51 years, St. Paul's Cemetery
 Living in Salisbury transferred Sept 5/11 to St. Peter's Church Salisbury
 Transferred to Newark, N.J. Sept 11/12
 Transferred to St. Paul's Church, Newark, N.J. Sept 11th 1912
 no return of transfer sent Sept 11/12

 Mrs. Hallberg, Country Parish
 Buried in St. Paul's Cemetery
 Deceased
 Sept 11/12 Salisbury, Md
 married Mr. King White, removed to Salisbury (Rev. C. H. Murphy)
 married Mr. Ambrose Dixon " " Philadelphia (no return of transfer) 9/11/12

 reported his life, Sunday April 24th, 1904, buried at St. Paul's Cemetery, by Rev. Vernon Ashworth (see record)
 [removed to Pocomoke City] transferred to St. Mary's Church - Pocomoke City
 married Calvin Dale Pusey, (Rev. Vernon Ashworth (see record)).

 Buried at St. Paul's Cemetery -

 Buried at St. Paul's Cemetery by Rev. Hugh M. D. Martin, age -

 Newark, N.J. Rev. H. H. Hadley, Pastor in
 Kingsport, Somerset Co, Md. (no return of transfer sent) 9/11/12
 died March 25th 1906, First Free Association, buried First Cemetery, by Rev. Vernon Ashworth, March 27/16

 died May 3rd, 1902, Tull's Coner, buried May 6th 1902, St. Paul's Cemetery, by Rev. Hugh M. D. Martin
 married Mr. Paul, removed to Washington, D.C. (no return)

 on Sunday, Feb 13th 1910 at 10 A.M. St. Paul's Cemetery, Vernon Ashworth (see record)
 married Mr. Lohy - Mr. Lohy buried at St. Paul's Cemetery -

COMMUNICANTS.

No.	NAME.	DATE ENTERED.	HOW AND WHENCE RECEIVED.
79	John Clyde Chaffey		
80	Mary Jane Chaffey		
81	Chaffette Cleveland Chaffey	Blakston	Removed (Transferred to western)
82	William Tomlin Chaffey		married Miss Florence Gumbly
83	Oscar Howard	Removed	removed to St Mary's
84	Eugenie Conner	Removed	removed to St Mary's
85	John C. Harsey		
86	Nattie Thomas (Mrs. Wiley)		
87	Washington Beauchamp		(Requiescat in pace)
88	Mollie Beauchamp		
89	Abelene Hardy		deceased
90	Eulalia Sudler		Transferred to Country Church - In Paradise
91	Joseph Long		
92	Marian Hardy		
93	Mary Josephine Tull		In Paradise died June 10, 1914
94	Lyle Bessie Blades		Removed to Lynchburg, Va
95	Olin Hardy		
96	Emma Florence Gumbly		In Paradise
97	Mrs Mary Tull		In Paradise
98	Jesse L. Tull		In Paradise
99	Mrs Elizabeth Adams		February 4/05 By transfer
100	Ethel Tull		Nov 29/1904 By Confirmation, Per W. H. Adams
101	Florence (Gumbly) Chaffey		" " " " " " " "
102	Elia Whittington		" " " " " " " "
103	Julia Garrison		" " " " " " " "
104	Mrs Rachel Sophia Martin		March 2/1906 By transfer
105	Mrs Alice Leeper Martin		" " " " " " " "
106	Mr Frank F. Gibon		April 7/1906 " " " " " " " "
107	Marcell Miles		Nov 24/1905 By Confirmation, Per Wm. William Fikes Adams
108	Mrs Paul William Gumbly		Nov. 24/1905 " " " " " " " "
109	Mr. F. F. Gibon		Sept 16, 1906 " " " " " " " "
110	Mr Ebert Quinn		" " " " " " " "
111	Mrs Robert Cartwright		" " " " " " " "
112	Mrs John William Bell		" " " " " " " "
113	Edwin Ward		" " " " " " " "
114	George Douthett		" " " " " " " "
115	Miss Florence Nelson		" " " " " " " "
116	Miss Marion Nelson		" " " " " " " "
117	Mr Geo Holton		(Requiescat in pace)
118	Mrs Geo Holton		B.I.P.

COMMUNICANTS.

MEMORANDA—MARRIAGE, REMOVAL, BURIAL, ETC.

married Mr Clarence Robeton, removed Pittsburg, Res. Res. Ashmont (all record)

Removed Church, Pocahontas City, Md.

wife of Mr. Rossie Thomas.

St. Stephens Church, Fairmount, 9/11/12
 died Mother, age 67, 1902, March - buried March, Res. Mrs. Amund (W. P. Smith)

Buried June 11th, St. Barbara, St. Pauls Cemetery
 Removed
 Deceased - see next register
 died January 9th 1904, buried January 13th 1904, by Res. Mrs. Ashmont - see record / St Pauls Cemetery
 St Pauls Cemetery, Room 14, 1886 - died Sept 9th 1899.
 died in Baltimore, buried in St Pauls Cemetery
 from St Marys Parish, Pocahontas City, Md (Per Mr. Lum Rector), Transferred (Per Mr. Adams) to St. Peter's Church, Salisbury 9/5/11

from the Church of the Good Shepherd, Washington D.C. (Per CR Stetson, Rector) Transferred to Washington
 St. Peter's Parish, Christ Church, Eastern Md. (Per W. G. Crady Rector)
 Transferred to St Mary's Church, Pocahontas City, Md 9/11/12
 Transferred (no return)

Transferred to St. Johns Church, Hampton, Va 9/11/12
 Removed to Richmond, Virginia.

removed Paula, to Pittsburg -
 married Mr. Herman Richardson Removed.

Born. Wilmington, Del., Jan. 26, 1850, Died July 13, 1920, Buried - Brandywine Church, Pa.

COMMUNICANTS.

No.	NAME.	DATE ENTERED.	HOW AND WHENCE RECEIVED.
119	Miss Morrow	T	Removed
120	Mrs Porter (Mrs Helen)	✓	In Paradise
121	Mrs Egbert Quinn (Miss Clara Holton)		Removed
122	Miss Emily Holton (Mrs James Johnson)	T	Transferred
123	Mr Gordon Reggin	T	Removed
124	Mrs William Bruce Larson	T	Removed
125	Mr Howard Smith	T	Removed
126	Mr Robert Easton	T	Transferred
127	Mrs Southwell (Mrs J.)	✓	Transferred
128	Mr William Pitts	T	Removed
129	Mrs William Pitts	T	"
130	Robert Pitts	T	"
131	Mrs Anna (Mrs) Conbourne		removed
132	Miss Pruitte	T	Removed
133	Mrs Herbert Richardson	Oct 18/08	By Confirmation
134	Miss Hazel Price	Tr. July 19/20	" " " " " " " "
135	Scott Nelson	Oct 18/08	" " " " " " " "
136	William Ewing	Oct 18/08	" " " " " " " "
137	C. Q. Mills	T Oct 18/08	" " " " " " " "
138	Mr Charles Holton		
139	Mrs Anna Adams	T	Removed
140	Mrs Pitts	T	Removed
141	Dr R. R. Davis	Nov 1st 1910	By transfer
142	Miss May Whittington		
143	Mrs Mary Scott		
144	Miss Katherine Hovey	Oct 22/11	By Confirmation
145	Miss Louise Whittington	" " "	" " "
146	Miss Emily Davis	" " "	" " "
147	Miss Edna Sterling	" " "	" " "
148	Miss Addie Sterling	" " "	" " "
149	Miss Evelyn Gardner	" " "	" " "
150	Miss Elizabeth Gardner	" " "	" " "
151	Miss Nellie Hardy	In Paradise	R. J. P.
152	Mr Harry Doremus	In Paradise	
153	Mrs H. F. "	In Paradise	
154	Mr Carl Cascaelle	By Transfer	
155	Mrs "	" " "	" " "
156	Miss Blanche Reggin	Nov 21, 1913	By Confirmation
157	Mrs Edna Reggin	" " "	" " "

COMMUNICANTS.

MEMORANDA—MARRIAGE, REMOVAL, BURIAL, ETC.

removed to Oxford, Md.
Buried at Princess Anne

married Mr Thomas Drake Johnston, by Rev. John DeWitt (see record). Transferred to Kelling Street
Removed to New York City } names are
Baltimore, Md } taken from
Norfolk, Va } this register as communicants of this Parish
Hampton, Va. 9/11/12

~~Removed~~ names erased from this Register as communicants of this Parish

married to Mr Herman Conbourne removed (Dorchester H. J. Salisbury, Md. & Boston, Mass. (name removed from the Register)

Baltimore, Md, removed to C of the Ascension, Lafayette Sq. Balto, Md

Removed.
Baltimore, Md Transferred to Church of the Holy Evangelists, Rev. Daniel May, Rector,
Baltimore, Md

and names erased as a communicant of this Parish

Va St Pauls Church, Rev. P. P. Phillips, Rector
DC.

at St Pauls Church 10.30 a.m.
" " " " " " " "
" " " " " " " "
at St Johns Church 7.30 p.m.
" " " " " " " "
" " " " " " " "
" " " " " " " "
" " " " " " " " Removed by request Sept 2, 1925

Buried September 20th at St Pauls Cemetery, by Rev. J. Brian Ashworth
Rev. L. H. Williams, Rector

at St Johns Church, Crispfield, Md 7.30 p.m., by Rev. W. F. Adams

COMMUNICANTS.

COMMUNICANTS.

No.	NAME.	DATE ENTERED.	HOW AND WHEN RECEIVED.
158	Dr. Hugh Garrison	September 29 ¹⁹¹⁴	By Confirmation
159	Mrs. " (Wm) Garrison	" 29 ¹⁴	" "
160	Benjamin Stephens Mills	Oct 20/14	" "
161	Salia Rebecca Mills	" " / 14	" "
162	Mrs. Edward Collins	1921	By Confirmation
163	Dr. Stephen P. Fuller		
164	(Mrs.) Henrietta (Dull) Fuller		
165	Eli Furniss		
166	Ariatha Furniss		
167	Holton Quinn		
168	Emilie Rebecca Quinn		
169	William Lawrence Cole Whittington		
170	Carl H. Descalotte	R. J. P.	
171	Addie May (Mills) Mc Grath		
172	Wade Hampton Cullen		
173	Jacob Hoke Cullen		
174	Jessie W. Cullen		
175	(Mrs.) Minnie Rock	1922	
176	Melbourne Rock		
177	Ruth Descalotte		
178	Samuel Dull		
179	Frances Dull		
180	Mrs Louise Dull		
181	Mrs Alfred Justice	1923	
182	Mrs. Lillian Daugherty.		
183	Nicholas Somers Riggins	May 17 1925	By Confirmation.
184	Kathleen Dealy Riggins		
185	William Edwin Riggins		
186	Nathaniel Benson Riggins		
187	Kenneth Rudolph Whittington		

MEMORANDA—MARRIAGE, REMOVAL, BURIAL, ETC.

at St. Pauls Church (Annamensis) at 3.20 p.m. by the Rt Rev. W.F. Adams D.D.

St John (Cuspid) 7.20 p.m

Deceased

**Maryland State Archives
Special Collections**

Note on Digitization

MSA SC 6138-1-4
St. Paul's Marion Station Coventry Parish Collection

Dates: 1899-1923 (1925)

Medium: bound volume

Pages 48-54 left blank

BAPTISMS.

BAPTISMS.

BAPTISMS.

FULL NAME.	SEX.	PARENTS.	SPONSORS.	BIRTH.		BAPTISM.		OFFICIATING MINISTER.
				DATE.	PLACE.	DATE.	PLACE.	
1 Madeline Estelle Tull	F.	William A. Tull Estelle Tull	Iris Tull Cecil Tull Ernest H. Whittington	Nov. 20 1898	Tull's Corner	May 28 1899	St. Paul's Church	S. J. Morgan
2 Margaret Louise Morgan	F.	Stephen J. Morgan Dorothy Morgan	Amelia P. Hanson Jennie C. Milbourne S. F. Milbourne	April 13 1899	Crisfield	June 4 1899	St. John's Church	S. J. Morgan
3 Elizabeth Gardner	F.	Frederic E. Gardner Phoebe Gardner	Dorothy Morgan The Mother S. W. Kennerly	March 2 1898	Crisfield	June 4 1899	St. John's Church	S. J. Morgan
4 Sadie Rebecca Mills	F.	Benjamin Mills Addie Mills	Octavia Messick The Mother S. W. Kennerly	November 4 1897	Crisfield	June 4 1899	St. John's Church	S. J. Morgan
5 Addie Kathrin Handy Sterling	F.	Edmund Sterling Aurelia Sterling	Helen D. Porter The Mother S. F. Milbourne	December 31 1898	Crisfield	July 23 1899	St. John's Church	S. J. Morgan
6 Robert Burns Sterling	M.	Robert Sterling Lily Sterling	Helen D. Porter S. F. Milbourne Benjamin Mills	June 6 1899	Crisfield	August 20 1899	St. John's Church	S. J. Morgan
7 Mary Ellen Neville	F.	William Neville Margaret Neville	Dorothy Morgan The Parents	February 27 1894	Crisfield	October 17 1899	St. John's Church	S. J. Morgan
8 Richard Neville	M.	William Neville Margaret Neville	Dorothy Morgan The Parents	April 30 1899	Crisfield	October 17 1899	St. John's Church	S. J. Morgan
9 Charles Henry Ewing	M.	Rev. Charles H. Ewing Annie Ewing	No Sponsors	January 15 1900	Crisfield	February 18 1900	At home In Extremis	The Mother
10 Annie Rebecca Ewing	F.	Rev. Charles H. Ewing Annie Ewing	No Sponsors	January 15 1900	Crisfield	June 8 1900	At home In Extremis	Rev. Wyllys Rede
11 Carolyn Wyllys Rede	F.	Rev. Wyllys Rede Carolyn R. Rede	Mrs. Mary Seth Miss Annie Red Rodney Martha S. Adams	June 10 1900	Crisfield	September 8th, 1900	St. John's Church	Lighton Colman Bishop of Delaware
12 Henry Howard Bell	M.	William Bell Emma Bell	Mrs. Phoebe Gardner Mrs. Annie Ewing	August 8 1900	Crisfield	September 13th, 1900	St. John's Church	Lighton Colman Bishop of Delaware
13 Leila Beatrice Bell	F.	William Bell Emma Bell	Mrs. Phoebe Gardner Mrs. Annie Ewing	May 29 1898	Crisfield	September 13th, 1900	St. John's Church	Lighton Colman Bishop of Delaware
14 Core Lee Bell	F.	William Bell Emma Bell	Mrs. Phoebe Gardner Mrs. Annie Ewing	February 18 1895	Crisfield	September 13th, 1900	St. John's Church	Lighton Colman Bishop of Delaware
15 Frank Tull WINTERSON	M.	Frank Tull Mary W. Tull	The Parents	Aug. 15, 1901	Tull's Corner	Aug 18, 1901	St Paul's Ch	Hugh Martin
16 John Bond Hyatt	M.	Charles Hyatt Mary Hyatt	The Parents	Oct 15, 1901	Crisfield		St John's Ch.	Hugh Martin
17 Mary Susanna Gayford	F.	William L. Gayford Conelia J. "	The Parents	June 10, 1890	Parsonville	Sept 9 th 1890	St John's Church	Bishop Adams
18 Robert Eugene "	M.	"	"	Feb 6, 1896	Parsonville	July 1 st	St John's Church	C. H. Murphy
19 James Edwin Bleaford	M.	Mr James Bleaford Mrs James Bleaford	The Parents John Riggins (father)	May 19, 1905	Crisfield Md	Jan 17 th 1905	at home Crisfield	Vernon Ashworth
	M.	Mrs. G. E. Linn Mrs. Linn #1	Mrs. G. Linn (father) Mr. William Hooper Mrs Emily Hooper Johnson		Crisfield Bremble Mt.		St John's Church	John Vernon Ashworth

DATE.	PLACE.	DATE.	PLACE.	OFFICIATING MINISTER.

BAPTISMS.

BAPTISMS.

FULL NAME.	SEX.	PARENTS.	SPONSORS.
20 William Carl Bluford	M	Charles Clark Lusia Bluford	Mrs May Bluford Susan Bluford
Egypt Lyle Bluford			
21 Egbert Lyle Linn	M	Egbert Lyle Linn Oliver (Holt) Linn	Egbert Lyle Linn William Prooster Mrs Thomas (Holt) Linn
22 John Eugene Gardner	M	Fredrick Eugene Gardner Phoebe Parker (Harris) Gardner	Fredrick Eugene Gardner John Wilbur White Benjamin Scarborough (Harris) Gardner
23 Amelia Printhia White	F	John Wilbur White Benjamin Scarborough (Harris) White	John Wilbur White Benjamin Scarborough (Harris) White Phoebe Parker (Harris) Gardner
24 William Lawrence Hoke Whittington	M	William Lawrence Hoke Whittington Edith Crossdale (Cullen) Whittington	Mrs Edith Crossdale (Cullen) Whittington Mrs Daisy Bell Cullen John Vernon Ashworth
25 Wade Hampton Cullen	M	Wade Hampton Cullen Maryella (Garrison) Cullen	Mrs. Maryella (Garrison) Cullen Mary Julia Whately (Horse) Garrison John Vernon Ashworth
26 Jacob Hoke Cullen	M	Wade Hampton Cullen Maryella (Garrison) Cullen	Mrs. Maryella (Garrison) Cullen Mary Julia Whately (Horse) Garrison John Vernon Ashworth
27 Paul Benjamin Gunby	M	Paul B. Gunby Jessie Alice (Wilkins) Gunby	John C. Horsey Paul Lewis Gunby Jessie Alice (Wilkins) Gunby
28 Francis Louise Tull	F	Francis H. Tull Louise Harriet (Holland) Tull	Francis H. Tull Louise Harriet (Holland) Tull Mrs George William Wright
29 Eleanor Dorsey Gibson	F	Frank Tilton Gibson Ellen Althea (Dancy) Gibson	Phillip Harry Dorsey (William Gunby) East Julia (Gibson) Easter Nannie (Dancy) Stone
30 Sarah Margaret Linn	F	Egbert Linn Clara (Holt) Linn	Egbert L. Linn Mrs Clara Holt Linn Eggs William Prooster
31 Elizabeth Carrall Gibson	F	Francis P. Gibson Ellen Althea (Dancy) Gibson	John Tull Frank Gibson (Dancy) Mrs Francis Gibson (Dancy) to Laura Mason & Julia Easter
32 Eleanor Wooster	F	William Mark Wooster Ellen (Dennis) Wooster	Harvey H. Smith Mrs Sarah Ann (Wester) Carlton Mrs Ellen Henderson (Dennis) Smith
33 Mary Emily Francis Horsey	F	Mrs John Horsey Mrs Mattie (Dancy) Horsey	Mrs Washington Beaumont Mrs Washington (Horse) Beaumont Mrs Marion Hand
34 Helen Porter Richardson	F	Herbert L. Richardson Helen (Porter) Richardson	Clara (Miles) Hodson Anna (Richardson) Riggin Wendell (Porter) Pichee Helen Porter Richardson John Vernon Ashworth
35 Sydney Medora Turpin Tull	F	Jesse Lee Tull Elizabeth Belle (Turpin) Tull	Jane Whittington (Bell) Milbourne Addie Francis (Milbourne) Chamberlain John Vernon Ashworth
36 Marion Bell Richardson	F	William C. Richardson Florence (Helen) Richardson	William C. Richardson Mrs Marion Althea Gibson Mrs James H. Bell Milbourne
37 Alma Francis Bonerville	F	Hubert Bonerville Esther Bonerville	Mrs Eury Scott Mrs Linn (Dancy) Scott The Rector
38 Eleanor Anna Gunby	F	Paul H. Gunby Jessie Alice (Wilkins) Gunby	Paul H. Gunby Mrs Emma (Horse) Gunby Mrs Corinne (Dancy) Gunby Mrs Florence (Horse) Gunby

DATE.	BIRTH PLACE.	BAPTISM DATE.	BAPTISM PLACE.	OFFICIATING MINISTER.
April 1905	near Mt. Airy - Crisfield Maryland	Nov 2nd 1905	Home of parents	John Vernon Ashworth
Feb 2nd 1905	Crisfield Maryland	1st Sunday after Lent	Crisfield	John Vernon Ashworth
March 20th 1904	Crisfield Maryland	June 25th 1905	St. John's P.E. Church	John Vernon Ashworth
April 3rd 1905	Pittsburg Pennsylvania	December 28th '05	at parents home	John Vernon Ashworth
Nov. 4th 1905	Hopewell Somerset Co. Md	December 28th '05	at home next to Gardner	John Vernon Ashworth
January 6th 1904	Near Marion Somerset Co. Md	April 18th '06	Home of parents near Hopewell	John Vernon Ashworth
October 18th 1905	Near Marion Somerset Co. Md	May 1st 1906	Home of the parents near Marion	John Vernon Ashworth
April 7th 1906	Near Marion Somerset Co. Md	May 1st 1906	Home of the parents near Marion	John Vernon Ashworth
February 8th 1906	Tullo Corner Somerset Co. Md	June 17th 1906	at parents home	John Vernon Ashworth
August 21st 1906	Crisfield, Somerset Co. Maryland	July 1st 1906	Tullo Corner on Sunday	John Vernon Ashworth
Oct 8th 1906	Crisfield, Somerset Co. Maryland	Sept 23rd 1906	at St Johns P.E. Church.	John Vernon Ashworth
May 15th 1908	Crisfield, Somerset Co. Maryland	Apr 7th 1908	at St Johns P.E. Church	John Vernon Ashworth
July 3rd 1908	Crisfield, Somerset Co. Maryland	Apr 15/08	at St Johns P.E. Church	John Vernon Ashworth
July 10, 1908	Marion, Somerset Co. Maryland	Feb 19th 1909	at St Paul P.E. Church (Annapolis)	John Vernon Ashworth
Jan 1st 1904	Crisfield Somerset Co. Maryland	December 22nd 1908	at St Johns P.E. Church (Crisfield)	John Vernon Ashworth
Dec 19th 1904	Baltimore City Baltimore County Maryland	Feb 19th 1909	at St Johns P.E. Church, Crisfield, Maryland	John Vernon Ashworth
October 27th 1909	Crisfield Somerset Co. Maryland	Nov 28th 1909	at St Johns P.E. Church, Crisfield, Maryland	John Vernon Ashworth
Dec 1st 1897	Crisfield, Md Somerset Co. Md	Nov 28th 1909	at St Johns P.E. Church, Crisfield, Maryland	John Vernon Ashworth
Dec 2nd 1909	Near Marion Somerset Co. Md	2nd Advent 1909	at home (next to Linn) near Marion	John Vernon Ashworth

BAPTISMS.

BAPTISMS.

FULL NAME.	SEX.	PARENTS.	SPONSORS.	BIRTH.		BAPTISM.		OFFICIATING MINISTER.
				DATE.	PLACE.	DATE.	PLACE.	
39 Doris Turpin	F.	John Alfred William Bell Turpin Doris (Nelson) Turpin	Rev. J. Vernon Ashworth Mrs. Fannie W. Bell Mrs. Marion Althea Nelson	December 26 th 1909	at Mrs. Nelsons Crisfield, Somerset County, Maryland	March 30 th 1910	St. John Church Crisfield, Maryland	John Vernon Ashworth
40 John Hatt Garrison Cullen	M.	Wade Hampton Cullen Mary Ella (Garrison) Cullen	Rev. J. Vernon Ashworth Mrs. Mary Ella (Garrison) Cullen Mrs. Julia Wheatley (Honey) Garrison	August 3 rd 1907	at grandmothers Mansion, Somerset County, Maryland	April 5 th 1910	at home of parents Hopewell, Somerset County, Maryland	John Vernon Ashworth
41 Josephus Bill Cullen	M.	Wade Hampton Cullen Mary Ella (Garrison) Cullen	Rev. J. Vernon Ashworth Mrs. Mary Ella (Garrison) Cullen Mrs. Julia Wheatley (Honey) Garrison	Feb 14 th 1909	at Hopewell, Somerset County, Maryland	April 5 th 1910	at parents home, Hopewell Somerset County, Maryland	John Vernon Ashworth
42 Kenneth Rudolf Whittington	M.	William Isaac Dicklin Whittington Ethel Cordale (Cullen) Whittington	Rev. J. Vernon Ashworth Mrs. Edith Cordale Cullen Mrs. Daisy Bell Cullen	Feb 22 nd 1909	at Hopewell, Somerset County, Maryland	April 5 th 1910	at parents home, Hopewell Md., Maryland	John Vernon Ashworth
43 Emile Rebecca Quinn	F.	Mrs. Robert L. Quinn and Clara (Holton) Quinn	Mr. Thomas Webster Johnson Jr. Mrs. Emily Hill (Holton) Johnson Mrs. Clara (Holton) Quinn	Sept 27 th 1909	at Crisfield Somerset County, Maryland	Whit Sunday, May 5, 1910	St. John Church Crisfield, Maryland	John Vernon Ashworth
44 Virginia Janice Sterling	F.	Mr. Edmund Sterling Mrs. Audelia Ann Sterling	Mr. Edmund Sterling Mrs. Lucy Scott Mrs. Clara (Holton) Quinn	Feb 4 th 1909	Lanawia Somerset County, Maryland	Aug 21 st 1910	St. Johns Church Crisfield Md.	John Vernon Ashworth
45 Samuel Henry Tull	M.	Frances H. Tull Louise Harriett (Holton) Tull	Robert Tull John E. Harsey Mrs. Louise Harriett (Holton) Tull	November 8 th , 1910	Tulls, County, Somerset St. County, Maryland	Sept 27 th , 1911 Sunday (Anniversary)	St. Pauls Church (Anniversary)	John Vernon Ashworth
46 Percy Koch Reese	M.	Chauncy Clifford Reese Agnes (Koch) Reese	Chauncy Clifford Reese Wilfred Lee Chase (proxy) Mrs. Clara (Reese) Chase	January 11 th 1911	Crisfield, Somerset County, Maryland	June 19 th 1911	St. John Church Crisfield, Md.	John Vernon Ashworth
47 Norman Guy Bonnerille	M.	Herbert Bonnerille Esther Bonnerille	The Rector Mrs. Emma Ward Mrs. Leo Holton	January 31 1898	Crisfield, Somerset County, Maryland	July 2 nd 1911 at Trinity	St. John Church Crisfield, Md.	John Vernon Ashworth
48 Herbert Earl Bonnerille	M.	Herbert Bonnerille Esther Bonnerille	The Rector Mrs. Emma Ward Mrs. Leo Holton	Nov 13 th 1903	Crisfield, Somerset Set County, Maryland	July 2 nd 1911 at Trinity	St. John Church Crisfield, Md.	John Vernon Ashworth
49 Francis Eloise Gardner	F.	Mrs. F. E. Gardner Mrs. Phoebe (Russell) Gardner	Mrs. John White Mrs. L. Pizzini Mr. F. E. Gardner	March 25 th 1912	Crisfield, Somerset County, Maryland	June 14 th 1912	St. John Church Crisfield, Md.	John Vernon Ashworth
50 Walter Rymond Cullen	M.	Mr. Harold Cullen Mrs. Lillian Hatt Cullen	Mr. and Mrs. Harold Cullen Mr. Paul Cullen	Sept 18 th 1904	Hopewell, Somerset County, Maryland	June 1 st 1912	General & Marine Hospital, Crisfield Maryland	John Vernon Ashworth
51 Myrtle Madeline Cullen	F.	Mr. Harold Cullen Mrs. Lillian Cullen	The Parents Mr. Paul Cullen	February 8 th 1907	Hopewell, Somerset County, Maryland	June 1 st 1912	General & Marine Hospital, Crisfield, Md.	John Vernon Ashworth
52 Emily Jacqueline Turpin	F.	John Alfred William Bell Turpin Doris (Nelson) Turpin	Mrs. Doris (Nelson) Turpin Mrs. Elizabeth (Bell) Turpin The Rev. J. Vernon Ashworth	Aug 30 th 1912	Kingston, Somerset County, Maryland	Oct 14 th 1912	at home of parents (See above) Kingston, Md.	John Vernon Ashworth
53 Alethra Frances Wmians	F.	John Herbert Wmians Emily (Parker) Wmians	Wheatley Rector (proxy Emily Rector) Francis Williams Wmians (The Mother) Herbert Wmians (The Rector)	July 5 th 1912	near Rochelle New York	Oct 25 th 1912	St. John Church Crisfield, Md.	John Vernon Ashworth
54 Alan Harsey Cullen	M.	Wade Hampton Cullen Mary Ella (Garrison) Cullen	Rev. J. Vernon Ashworth Mrs. Mary Ella (Garrison) Cullen Mrs. Julia Wheatley (Honey) Garrison	Sept 23 1910	Hopewell, Somerset County, Maryland	December 15 th 1912	at the parents home Hopewell, Md.	John Vernon Ashworth
55 Julia Aurimbia Cullen	F.	Wade Hampton Cullen Mary Ella (Garrison) Cullen	Rev. J. Vernon Ashworth Mrs. Mary Ella (Garrison) Cullen Mrs. Julia Wheatley (Honey) Garrison	July 29 th 1912	Hopewell, Somerset County, Maryland	December 15 th 1912	at the parents home Hopewell, Md.	John Vernon Ashworth
56 Coroline May Danis	F.	Aden Danis Jr Caroline (Tull) Danis	Aden Danis Jr Mrs. May (Danis) Robinson Mrs. Coroline (Tull) Danis	September 9 th 1912	Mansion, Somerset County, Maryland	January 2 nd 1913	at the parents home Mansion, Md.	John Vernon Ashworth
57 Jesse Raymond Garrison	M.	Guy Whitcomb Garrison Melina May (Nelson) Garrison	The Rector Mrs. Julia Wheatley (Honey) Garrison The Mother	Oct 23 1911	Mansion, Somerset County, Maryland	January 2 1913	at the parents home Mansion, Md.	John Vernon Ashworth
58 John Wesley Holton	M.	Charles Wesley Holton Mrs. Helen Mauden Holton	Charles Wesley Holton George Edmund Holton Carroll Milbourne Sheriff	Aug 18 th 1912	Crisfield, Somerset County, Maryland	Nov 26 th 1913	at the home of the parents, Crisfield, Md.	John Vernon Ashworth

BAPTISMS.

BAPTISMS.

FULL NAME.	SEX.	PARENTS.	SPONSORS.
59 Julian Ball Whittington	M	William Isaac Little Whittington Edith Croisdale (Cullen) Whittington	Edith Croisdale (Cullen) Whittington Annutha Emma Whittington Res J. Brown Ashworth
60 Evelyn Theresa Holland	F	William Carl Holland Theresa Wallace (Poleyette)	Mrs Clara Poleyette The Parents The Rector
61 Margriet Wallace Poleyette	F	Henry Edgar Poleyette Nita Estelle Ward	Mrs Clara Poleyette The Parents The Rector
62 Vincent Coleman Garrison	M	L. Coleman Garrison Mrs Maria T. Garrison	The Parents Mrs. Julia Wheatly Garrison
63 Virginia Rose Milligan	F	Rufus H Milligan Rose Isabel (Appleton) Milligan	The Parents Mrs. L. M. Summers Mrs. L. M. Summers Mrs. L. M. Summers
64 William Tamlin Chaffey	M	William Tamlin Chaffey Florence Martha (Kumby) Chaffey	John Klyde Chaffey Semi Reed Chaffey Mrs Emma Florence Kumby
65 Beulah Allen	F	John H Allen Elizabeth Ann Allen Army	Mr. C. L. Linn Sr Mr. E. G. Linn Mrs. E. G. Linn Mrs. J. B. Kullbume
66 John Benjamin Garrison	M	Mr & Mrs Key Garrison	John C. Hovey Woodson Beardsley Mrs. Julia Garrison
67 George Thomas Evans	M	Cleveland Evans Martha Evans	The Parents The Rector
68 Benjamin Stephen Mills	M	Benjamin Mills Addie Maud Mills	Benjamin Mills Res J. V. cum Ashworth Addie M. Mills
69 Charles Kumby Chaffey	M	Mr & Mrs William Chaffey	Mr & Mrs Paul Kumby Mr John C. Hovey
70 Sybil Turpin	F	Mr & Mrs J. A. Turpin	Mrs. James B. Turpin Res. Marion Althea Nelson The Rector
71 James Edward Collins	M	Mr & Mrs H. E. Collins	Mr & Mrs James Amy Cullen Mrs. H. E. Collins Mrs. Florence Smith
72 Clarence Nicholas Warren	M	Mr & Mrs Henry Webb Warren	The Parents Mrs. Florence Smith Res J. Brown Ashworth
73 Florence Anna Warren	F	" " " " " "	" " " " " "
74 Florence Anna Ruth Webb Warren	F	" " " " " "	" " " " " "
75 Woodson Nelson Cullen	M	Mr & Mrs Wade H Cullen	Mrs. Julia Garrison Mrs. Julia H. Garrison Mrs. (H. H.) Cullen The Rev. J. Brown Ashworth
76 Agnes Blanche Cullen	F	" " " " " "	" " " " " "
77 Ira Ora Cullen	F	" " " " " "	" " " " " "
78 Ruth Elaine Poleyette	F	Mr & Mrs William Carl Holland	The Parents Mrs. Clara (Green) Poleyette The Rev. J. Brown Ashworth

DATE.	BIRTH PLACE.	BAPTISM DATE.	BAPTISM PLACE.	OFFICIATING MINISTER.
November 1912	at the parents home, Hopewell, Md	Feb 22 1913	Apparent home near Hopewell, Md	John Brown Ashworth
April 25 th 1913	at the parents home main street Crisfield, Maryland	April 27 th 1913	at the parents home Crisfield, Maryland	John Brown Ashworth
Sept 12 th 1913	at the parents home Maryland are Crisfield, Maryland	Sept 10 th 1913	at the parents home Maryland are Crisfield, Md.	John Brown Ashworth
Aug 27 th 1911	Kenawo, New Jersey Essex County	August 16 th 1914	at the residence near N. F. Drumm, Md	" " "
May 20 1914	Florence Wacresin	Sept 20/14	St John Church Crisfield, Maryland	" " "
August 3 rd 1914	at home of the parents St Paul's Road Bernhe City, Hunter County, Md	October 1914	All Saints Church Crisfield, Md	" " "
Feb. 5 1916	Marion	June 4/16	St John Church Crisfield, Md	" " "
Dec 8 1915	at home, Broadway Crisfield, Maryland	July 30 1916	St Pauls Church near Marion	" " "
Sept 13 th 1901	Crisfield, Somerset County, Maryland	August 1 st 1916	at home, Broadway Crisfield Maryland	" " "
Aug 13 1916	near Marion Somerset County Md	Oct 19 th 1916	St. Johns Church Crisfield Md	" " "
Nov 6 1916	at Mrs. S. C. Nelsons home	Nov 26 1916	St. Paul Church near Marion	" " "
December 1916	at hospital (4th) Crisfield Md	Christmas Eve Dec 24/1916	at home, Somerset are Crisfield, Maryland	" " "
July 26 th 1911	Baltimore Maryland	Christmas Day Dec 25-1916	at home, W. Main St. Crisfield Md	" " "
Feb 4 th 1913	Baltimore Maryland	" " " " " "	" " " " " "	" " "
Jan 27 th 1915	Crisfield Md Maryland	" " " " " "	" " " " " "	" " "
April 29 th 1914	Hopewell, Smith County Maryland	August 9 th 1917	at home, Hopewell Maryland.	" " "
Dec 14 th 1915	" " " " " "	Aug. 9 th 1917	" " " " " "	" " "
April 5 th 1917	" " " " " "	August 9 th 1917	" " " " " "	" " "
May 20 th 1916	Crisfield, Somerset County Maryland	Aug 20 th 1917	at home, near Crisfield, Maryland	" " "

BAPTISMS.

BAPTISMS.

FULL NAME.	SEX.	PARENTS.	SPONSORS.	BIRTH.		BAPTISM.		OFFICIATING MINISTER.
				DATE.	PLACE.	DATE.	PLACE.	
79 Jesse Lee Wilkins	M.	James Archibald Wilkins Claire Keturah (Whittington) Wilkins	The Parents Mrs Boyle Lulu (Tull) Paul Rev John Van Ashworth	July 27 th 1917	near Rehoboth Somerset County, Maryland	Sept 9 th 1917 4 th Sunday after Trinity at residence Mrs June West Henri St Bethesda, Md		John Van Ashworth
80 Frances Evelyn Fuller	F.	Stephen P. Fuller Henrietta W. (Tull) Fuller	Washington G. Tull Evelyn W. Tull Elma G. Tull	Dec 21 st 1916	Crofton Hospital Somerset County, Maryland	Sept 9 th 1917 4 th Sunday after Trinity at the Army, Camp 9, 1st Regiment Maryland N. G. Cresfield, Maryland		" " "
81 Morris, Lillian (Horsy)	F.	William P. Horsy, Clara (Roache) Horsy		Oct. 22. 1882.	5 th & Main Sts Cresfield			John M. Holmes (Dissenter)
82 Morris, Juliana Pansow	F.	Pastor Pansow Lillian Morris	Chas. P. Phillips " " " " " " Chas. P. Gorman Jas. L. Morris, jr.	June 8 1903	5 th & Main Sts Cresfield, Md	St. Marks P. C. Howard Co Maryland		P. Parker Phillips
83 " , Juliet Pansow	F.	Pastor Pansow Lillian Morris	" " "	May 31 1911	G. & M Hospital Cresfield	S. Morris, Trinity Parish Howard Co., Maryland		P. Parker Phillips
84 Roland Van Ward.	M.	Roland Van Ward Annie Maud Johnson	Roland Van Ward parents Annie Maud Johnson and Dr. R. H. Morris and Mrs Phoebe Gardner	2/25/16	"	Feb 31, 21 Home St. Johns Church Cresfield		Fredrick Vigin
85 Wallace Lee Van Ward.	M.	"	"	9/26/20	"	- do - Facts observed mother - Oct. 1 - 1943		Fredrick Vigin
86 Clifford Hiram Tull.	M.	Clifford Tull, Lora Moore Tull.	Mrs Ella M Tull Adrian T. Vigin, & parents Harold Foreman Jr. Austine & " " " " " " Melian M. Wooster	1/17/21	Cresfield	July 27, 21 Home		Fredrick Vigin
87 Barton Warren	M.	Philip Nelson Warren, Eustine Lorenna Warren	Melian M. Wooster Martha Jane Foreman R. Barbara Johnson Albert L. Morrison	Feb 13, 21	"	May 1, 21 Cresfield		Fredrick Vigin
88 John Thomas Martue.	M.	Thomas Martue Elma Lillian (Sterling)	Mrs Aurelia Sterling Edmund Sterling Rev J. Vigin	6/22/21	"	11/3/21 "		Fredrick Vigin
89 Glora Augusta Powell	F.	Melanie H. Powell Melan (Lesabette)	Bulah Augusta Lesabette Mrs Lucy Powell	July 14, 22	"	Sept. 5, 22 "		Fredrick Vigin
90 Garrison Robt. Guy	M.	Guy & Mrs Melosa.	Mrs Juliet Garrison John Horsy.	Sept 24, 20	St Pauls Marins	Sept 24, 22 Marion		Fredrick Vigin
91 Dorothy May Townsend	F.	-	Witness Mr & Mrs Guy Garrison.	Sept 16, 05	Worcester Co. Md.	Dec 24, 22 "		Fredrick Vigin
92 Julianica Wooster (Boston)	F.	-	Witness Mr & Mrs William Wooster	Sept 2, 74	"	Feb 4, 23 St Johns Cresfield		Fredrick Vigin
93 James Webb Milford	M.	-	Mr & Mrs Vernon Webb Dr R. R. Morris	April 22 1922	Salisbury	Sept 9 th 1923 St Johns Cresfield		Geo. W. Davenport Bishop of C. & M.
94 Nathaniel Benson Riggim	M.	William Edwin Riggim Katherine Ann Riggim	Nicholas S. Riggim Mrs Elsie Riggim Mrs Clara Hall	March 4 th 1915	Cresfield	Sept 9 th 1923 St Johns Cresfield		Geo. W. Davenport Bishop of C. & M.
95 Nicholas S. Riggim	M.	Nicholas S. Riggim Kathleen Nealy Riggim	Chrom W. Riggim Bernice Hall Blanch Riggim	July 13 th 1923	St. M. Creedy Hospital	Sept 9 th 1923 St Johns Cresfield		Geo. W. Davenport Bishop of C. & M.

names of parents for no. 84
above entered Feb. 3, 1943
by Hugh V. Colary, presby-
terian. Information from
letter from Mrs. Annie
Maud Johnson Ward
dated Feb. 4, 1943 at
Charlottesville, Va.

Maryland State Archives
Special Collections

Note on Digitization

MSA SC 6138-1-4
St. Paul's Marion Station Coventry Parish Collection

Dates: 1899-1923 (1925)

Medium: bound volume

Loose materials between p. 66-67

407 E. High St.
Charlottesville, Va.
Feb. 1, 1943.

Rev. H. V. Clary,
Pocomoke City
Md.

Dear Mr. Clary:

Please let me thank you for the prompt response you made to my request (through Mrs. Collins) for a record of my sons' Baptism. There are a few corrections I would like to make on them and would it be too much trouble to you to send me two corrected copies. I will just destroy these. Feel you would like to know the correct facts for the Parish Record:

My husband's name was Roland Van Ward, my maiden name was Annie Maude Johnson. The children were christened in St. John's Church, when it was in the down-town section of Crisfield. Their sponsors were Van & me, and Dr. R. R. Harris and Mrs. Phoebe Gardner. My eldest son is named for his father Roland Van Ward, and my younger son is Wallace Lee Ward.

As Dr. Harris has passed on feel sure Mrs. Gardner will verify any of these facts for you. I do thank you so much & hate to have to put you to this extra trouble. I am - Most sincerely, Maude J. Ward.

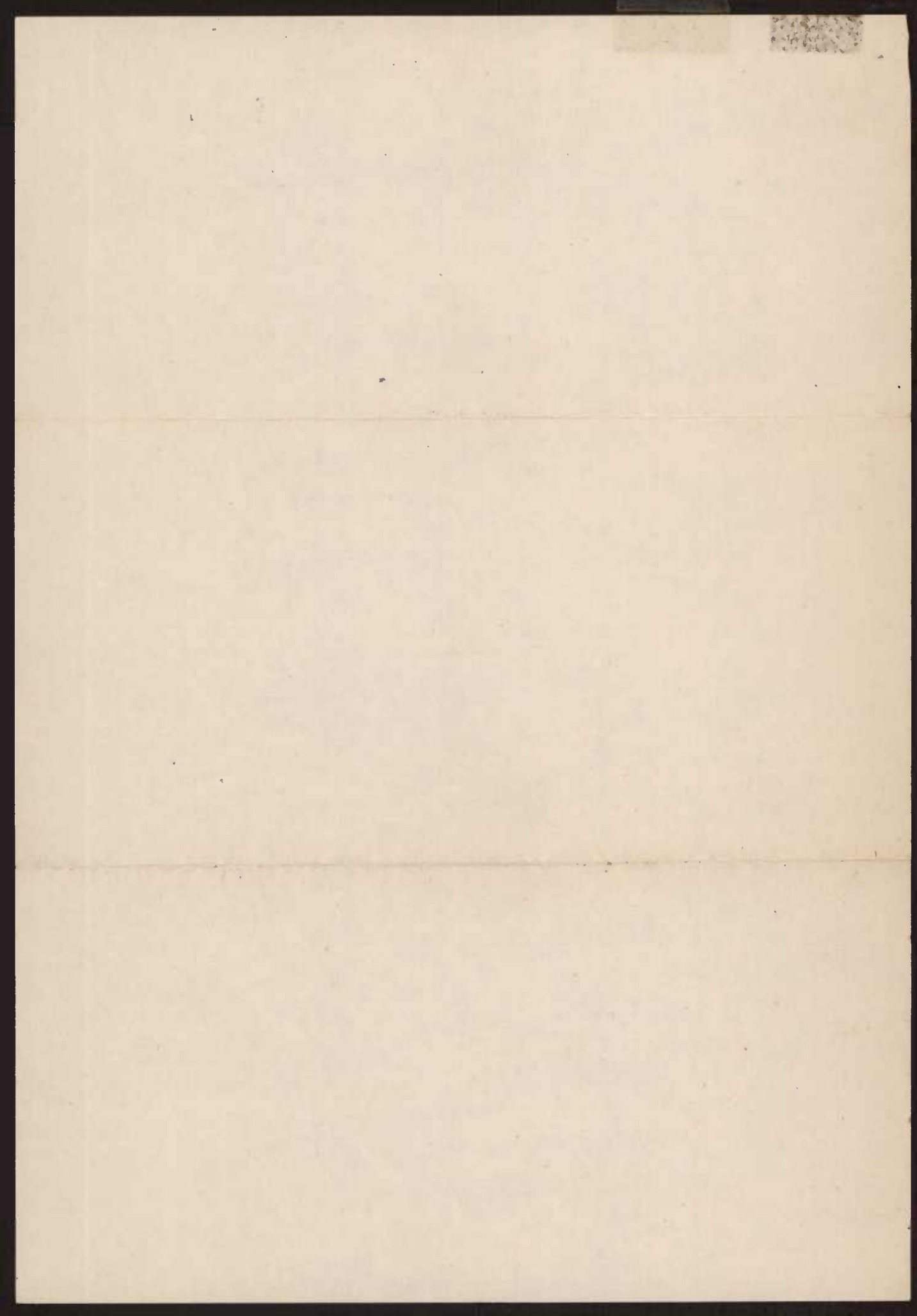

Maryland State Archives
Special Collections

Note on Digitization

MSA SC 6138-1-4
St. Paul's Marion Station Coventry Parish Collection

Dates: 1899-1923 (1925)

Medium: bound volume

Pages 68-98 left blank

CONFIRMATIONS.

CONFIRMATIONS.

FULL NAME.	SEX.	BIRTH.		BAPTISM.	
		DATE.	PLACE.	DATE.	PLACE.
1 Sidney Frank Milbourn	M.				
2 Mary Elizabeth Milbourn	F.				
3 Samuel W. Kennerly	M.				
4 Frank P. Webb	M.				
5 Martha Webb	F.				
6 Mary Blanche Curtis	F.				
7 Benjamin Mills	M.				
8 Addie Messick Mills	F.				
9 James Lee Mills	M.				
10 Patrick Henry Lawson	M.				
11 Frances Sterling Mallison	F.				
12 William F. Sterling	M.				
13 Harold Mallison	M.				
14 John W. Bell	M.				
15 John Milbourn	M.				
16 Joshua M. Tull	M.				
17 Morrison Tull	M.				
18 Coleman Garrison	M.				
19 Newman Coulbourne	M.				
20 Henry Gunby	M.				
21 Caroline Gunby	F.	✓			
22 Marion Horsey	F.	✓			
23 Emma Catherine Webb	F.				
24 John Glyde Chaffey	M.				
25 Mary Jane Chaffey	F.				
26 Charlotte Close Chaffey	F.				
27 William Tamlin Chaffey	M.				
28 Oscar Howard	M.				
29 John Handy	M.				
30 Olive Handy	F.	✓			
31 Jean Bessie Blades	F.				
32 Doris Hutson	F.	✓			
33 Jean Bessie Blades	F.				
34 Ethel Lull	F.				
35 Florence Lumby	F.	✓			
36 Elsie Whittington	F.	✓			
37 Julia Larison	F.	✓			
38 Mrs Paul Lumby	F.	✓			
39 Marcus Miles	M.				

CONFIRMATIONS.

CONFIRMATION.		PRESENTED BY:	BISHOP CONFIRMING:
DATE.	PLACE.		
Nov. 27, 1898	St. John's Church	S. J. Morgan	William F. Adams
"	"	"	"
"	"	"	"
"	"	"	"
"	"	"	"
"	"	"	"
"	"	"	"
"	"	"	"
"	"	"	"
"	"	"	"
Sept. 3, 1899	"	"	"
"	"	"	"
"	St. Paul's Church	"	"
"	"	"	"
"	"	"	"
"	"	"	"
"	"	"	"
"	"	"	"
"	"	"	"
"	"	"	"
"	"	"	"
Octo. 21, 1900	St. John's Church	Wyllys Rede	"
"	St. Paul's Church	"	"
"	"	"	"
"	"	"	"
"	"	"	"
"	"	"	"
Oct 19 1901	"	Hugh Martin	"
"	"	"	"
"	St John's Ch.	"	"
Sept 14 1902	St Paul's	"	"
Nov. 29 th 1904	St Pauls Ch	John Vernon Ashworth	"
" 1904	"	"	"
" 1904	"	"	"
" 1904	"	"	"
Nov 2, 1905	"	"	"
Nov 1905	"	"	"

CONFIRMATIONS.

CONFIRMATIONS.

FULL NAME.	SEX.	BIRTH.		BAPTISM.	
		DATE.	PLACE.	DATE.	PLACE.
40 J. F. Liben	M				
41 Robert Quinn	M	✓			
42 Robert Cartwright	M				
43 Edwin Ward	M				
44 George Southart	M				
45 Mrs. John W. Bell	F				
46 Mrs. Maria Nelson	F	✓			
47 Mrs. Frances Nelson	F				
48 C. Q. Mills	M				
49 W. Scott Nelson	M	✓			
50 William Ayne	M				
51 Mrs. Herbert Richardson	F	✓			
52 Miss Hazel Price	F				
53 Louise Whittington	F	✓			
54 Emily Davis	F	✓			
55 Katherine Horsey	F	✓			
56 Edna Sterling	F	✓			
57 Addie Sterling	F	✓			
58 Evelyn Gardner	F	✓			
59 Elizabeth Gardner	F	✓			
60 Mrs. Blanche Riggins	F	✓			
61 Mrs. Edna Riggins	F	✓			
62 Mrs. Guy Garrison	M	✓			
63 Mrs. Guy (Nelson) Garrison	F	✓			
64 Sadie Rebecca Mills	F	✓			
65 Benjamin Stephen Mills	M	✓			

DATE.	CONFIRMATION PLACE.	PRESENTED BY:	BISHOP CONFIRMING:
" " "	" " "	" " "	" " "
" " "	" " "	" " "	" " "
" " "	" " "	" " "	" " "
" " "	" " "	" " "	" " "
" " "	" " "	" " "	" " "
" " "	" " "	" " "	" " "
Oct-18 th 08	" " "	" " "	" " "
" " "	" " "	" " "	" " "
" " "	" " "	" " "	" " "
" " "	" " "	" " "	" " "
Oct-22 nd 00	St. Paul's "	" " "	" " "
" " "	" " "	" " "	" " "
" " "	" " "	" " "	" " "
" " "	St. John's "	" " "	" " "
" " "	" " "	" " "	" " "
" " "	" " "	" " "	" " "
Nov-21 st 1913	" " "	" " "	" " "
" " "	" " "	" " "	" " "
Sept-29 th 1914	St. Paul's	" " "	" " "
" " "	" " "	" " "	" " "
Oct-20 th 1916	St. John Church	" " "	" " "
" " "	" " "	" " "	" " "

CONFIRMATIONS.

CONFIRMATIONS.

FULL NAME.	SEX.	BIRTH.		BAPTISM.	
		DATE.	PLACE.	DATE.	PLACE.
Mrs. H. Edward Collins.	F.				
Dr. Stephen P. Fuller					
Mr. Kenneth (Tull) Fuller					
Eli. Furness					
Mrs. Aruthia Furness					
Holton Quinn.					
Emilie Rebecca Quinn					
Mr. Lawrence Hoke Whittington.					
Carl H. Lescalette.					
Addie May (Tully) Mc Grath.					
Wade Hampton Cullen					
Jacob Hoke "					
Jessie W. Cullen.					
Clifford Tull	Removed.				
Mrs. Lora (Moore) Tull.	"				
Maurice Bell Richardson.	Wash. D.C.				
Mrs. Minnie Heck.					
Milbourne Heck					
Ruth Lescalette.					
Samuel Tull					
Francis Tull.					
Mrs. Louise Tull.					
Mrs. Alfred Justice					
Mrs. Lillian Daugherty	Come Hotel.				

CONFIRMATION.		PRESENTED BY:	BISHOP CONFIRMING:
DATE.	PLACE.		
1921	St John's Church.	Rev. Fredrick Vigum.	Rt Rev. George W. Davenport.
	St Paul's Church	"	"
	St John's Church.		
1922.	St John's.	— de —	— de —
	"		
	St Paul's.		
	"		
	"		
1923	St Paul's		Rt Rev. G. W. Davenport
	St John's		Rt Rev. G. W. Davenport

Maryland State Archives
Special Collections

Note on Digitization

MSA SC 6138-1-4
St. Paul's Marion Station Coventry Parish Collection

Dates: 1899-1923 (1925)

Medium: bound volume

Pages 106-110 left blank

MARRIAGES.

MARRIAGES.

FULL NAMES.	AGE.	DATE.	PLACE.	RESIDENCE.
William Richard Humphreys	36	April 20		
Carrie (Horsey) Coulbourne	35	1899		
Wade Hampton Colleen	22	December 5	Residence of Bride	Hopewell
Mary Ola Garrison	19	1900	Marion	Marion
William Clark Wooster	25	October 29	St. John's Church	Crisfield
Ellen Sanford Dennis	21	1902	Crisfield	"
King White			Marion, Md	Salisbury
Iris Sull			St. Pauls Church	Tullo Corner
John W. White	21	June 15	Residence of	Pittsburg Pa
Bessie Furness	21	1904 (AM)	the brides ^{Crisfield Md} mother	Crisfield, Md
Cabrin Dale Pusey	28	June 15 th	St Pauls P.E. Church	Marion, Md.
Lula Anna Robertson	27	1904 (PM)	Marion, Md	Marion, Md
Thomas Webster Johnson Jr.	29	June 28 th	St. Johns P.E. Church	Wilmington, Del.
Emily Hill Holton	27	1904	Crisfield, Maryland	Crisfield, Md.
William Henry Pitcher	38	October	Residence of the brides	Baltimore, Md
Willie Belle Porter	21	26 th 1904	mother, Crisfield, Md	Crisfield, Md
Paul Lewis Kumbly	23	June 14 th	Residence of brides	Marion Md
Jessie Alice Wilkins	20	1905	Mother, Rehobeth Md.	Rehobeth, Md.
Carena Anne Ralston	23	June 28 th	at the residence of brides	Pittsburg, Pa
Charlotte Clara Chaffey	21	1905.	near Marion, Md	Parnville (Marion) Md
Leonidas A Leonard	2	November	at St Johns P.E.	Crisfield
Mariana Sterling	26	1 st 1906	Church - Crisfield, Md	Crisfield
William Herman Coulbourne	22	1908	at St Pauls P.E.	Newark, N.J.
Ann & Amelia Miles	21	June 24 th	Church	Horton, Md
Chauncey Clifford Reese	21	April 16 th	at St Johns P.E. Church	Crisfield Md
Agnes Koch	18	1910	Emmes Co, Crisfield, Md	Crisfield Md
William Tamin Chaffey	28	September	at the home of the	Parnville (near Marion) Md.
Florence Martha Gumbly	20	14 th , 1910	brides mother (Parnville)	Parnville (near Marion) Md
Guy W Garrison	21	Tuesday December 27 th	at St Pauls	Marion
May Nelson	19	1910	Church (Announcement)	between Marion & Hopewell
Henry Edgar Foleyette	24	July 15 th	at the home of the	Wells Crisfield Md
Nelta Estella Ward	19	1911	Poleyette (Point Street)	Crisfield, Md
William Carl Holland	26	Oct 15 th	at the home of the brides	Crisfield, Md
Theresa Wallace Poleyette	17	1912	West Main St, Crisfield, Md	" "
Luther Philip Baker	28	Nov 14 th	at the home of the	Kings Mountain, N.C.
May Tipton Poleyette	20	1912	brides mother, West Crisfield, Md	Crisfield Md
Oliver Augustus Winge	41	May 5 th	at the home of C. Quinn	Washington DC.
Elizabeth Quinn (Allen) widow	31	1913	at Crisfield, Md	Crisfield Md

MARRIAGES.

PARENTS.		WITNESSES.	OFFICIATING MINISTER - SIGNATURE:
NAMES.	RESIDENCE.		
J. Hoke & Mary Colleen	Hopewell	Washington Beauchamp	Wylls Redd
John & Julia Garrison	Marion	Samuel S. Horsey	
Charles E. & Mary A. Wooster	Union Anne	Mr. S. L. Costen	Lightner Thomas
L. E. & Annie H. Robinson, bride's	Crisfield	Mr & Mrs L. E. Dennis	Richard of Delaware
Mr & Mrs White	Salisbury		
Mrs Estelle Sull	Tullo Corner		Clifford Murphy
J. Jas. White	Union Bridge Md.	W. H. Thomas	The Rev J Vernon
Mr & Mrs Eli L. Furness	Crisfield, Md	B. C. Stevens	Ashworth (Rector)
Thomas Lewis W. Pusey	Marion, Md	Vance Miles	The Rev J Vernon
Mr & Mrs John D. Robertson	Marion, Md	Wm. Brasie, Stevens	Ashworth (Rector)
Mr. & Mrs Thomas Noble Johnson	Elam Pa,	William Johnson	The Rev J Vernon
Mr. & Mrs Geo Holton	Crisfield, Md	Mr & Mrs J. H. Milbourn	Ashworth (Rector)
Mrs Charlotte Arnutt	Baltimore, Md	Edward L. Harner	The Rev Vernon
Mrs Helen Gray Porter	Crisfield, Md	Mrs Helen Richardson	Ashworth (Rector)
Mrs Emma Gumbly	Marion Md.	Mr Harry Gumbly	The Rev Vernon
Mr & Mrs Capt W. Williams	Rehobeth Md	Mrs Charlotte Chaffey	Ashworth
Mrs Ralston	Pittsburg, Pa.	Mrs. Ralston	The Rev J Vernon
Mr & Mrs John Chaffey	Parnville (Dorchester Co) Md.	Mr & Mrs John Chaffey	Wm Ashworth
Mrs. Mrs Leonard	Earlor Md.	John Vernon Ashworth	The Rev
Mr & Mrs Combs & Shertwin	Crisfield, Md.	Mrs Effie Sterling	Josiah Ashworth
Mrs Cary Francis (Honey) Coulbourne	Newark, N.J.	Marian Miles	The Rev
John Francis Miles	Western Md	Marion Harey	Ashworth
John William Torsia	Crisfield, Md	Mayberr Koch	The Rev J Vernon
John William Torsia	Crisfield, Md	Miss Minnie Estelle Milbourn	Ashworth
Mr and Mrs John Chaffey	Parnville near Marion Md	Paul Gumbly	The Rev J Vernon
Mrs Emma Florence Gumbly	" " " Md	Miss Carrie Gumbly	Ashworth
Mrs Julia Harey Garrison	Marion Maryland	L. Coleman	J. Vernon
Mrs Elizabeth (Hays) Nelson	Near Hopewell "	Mrs Maria D. Garrison	Ashworth
Mrs Elizabeth (Hays) Nelson	Near Hopewell County	George Augustus Poleyette	Rev. J. Vernon
Mrs Helen A. Poleyette	" "	Clara Gravette (Williams) Poleyette	Ashworth
John Henry Ward	" "		
Mayberr Helen Ward	" "		
Mr & Mrs William Holland	Crisfield, Md	Harry S. Poleyette	Rev. J. Vernon
Mrs Clara Poleyette	Crisfield, Md	May T. Poleyette	Ashworth
Mrs Miss Philip Spenser Baker	Kings Mountain, N.C.	Dr. S. P. Fuller	Rev. J. Vernon
Mrs Clara Poleyette	Crisfield, Md	Mrs William C. Holland	Ashworth
W. B. Denny	Washington, DC.	L. C. Quinn Jr	Rev J. Vernon
Mrs Mary C Quinn	Crisfield, Md	Mrs L. C. Quinn Jr.	Ashworth

MARRIAGES.

FULL NAMES.	AGE.	DATE.	PLACE.	RESIDENCE.
Rosa A. Linton Olin M. Sterling	24 18	Sept 26 th 1913	at home of the Rev. J. W. Smith Crisfield Md	Saxio, Va Saxio, Va
James Ambrose Wilkins Elic Keturah Whittington	34 23	October 7 th 1913	at St Pauls, Church Annasway (near Main)	Rehoboth, Somerset County, Md Tullohomer (near Main)
Ge. W. Hayward Lusia Francis Dize	23 22	March 6 th 1915	at Mrs. Kim Thomas Stedings residence on Maryland Ave Crisfield, Somerset County Md	Crisfield, Md Crisfield Md
George B. Gaveon Maggie Sterling	35 18	August 7 th 1917	at the Armory Co. "A" St Maryland Infantry Crisfield Maryland	Crisfield Md Crisfield Md
Gods A. Bladen Nellie Pruitt	22 19	August 14 th 1917	at the Armory Co. "A" St Maryland Infantry Crisfield, Maryland	Crisfield Md Crisfield Md
Ralph McCready Mrs. Dollie Nelson	30 30	August 14 th 1917	at the residence of Mrs. Dollie Nelson, sheet	Crisfield Md Crisfield Md
George E. Johnson (widow) Mrs. Clara M. Green Polyzetti (widow)	44 48	December 9 th 1917	at St Johns Church Crisfield, Maryland	Crisfield Md Crisfield Md
Clara Anderson John Lynn May Evelyn Dowland	30 26	June 16 th 1917	Kingston, Somerset County Crisfield, Md Stole Rock, Maryland	Asbury Park, N. J. Kingston, Md
Bartlett Walter Julia Gedney Garrison		1921	At home Marion Sta.	Marion.
Boyd W. Goble Helen Frances Miles	20 22	June 4 th 1921	St Johns Rectory Crisfield	Fruitland Marion Sta
Marion C. Pruitt May E. Jones	21 20	June 28, 21	- do -	Crisfield.
Mittie C. Ward Lethia Townsend	23 20	Dec 17, 21	Rectory, St Johns Ch.	Crisfield Marion
Charles W. Ward Marie M. Souers	24 18	Dec 30, 21	"	Crisfield.
John W. Milborne Lillian W. Daugherty	34 28	June 5, 22	St Johns Church	"
George Ashmeade Minnie Mears	47 43	Aug 6, 22	"	"
Dale E. Riggins Sadie R. Mills	25 24	Aug 21, 22	"	"
Nicholas S. Riggins M. Kathleen Healey	27 22	Aug 28, 22	Home on N. H. Ave.	"
Charles H. Smith Edith Lillian Zandy	25 24	Jan 15, 23	Rectory.	"
Edward Northen Helen Sterling	22 23	July 14 th 1924	Rectory Crisfield	"

MARRIAGES.

PARENTS.		WITNESSES.	OFFICIATING MINISTER— SIGNATURE:
NAMES.	RESIDENCE:		
		Arthur Sterling Mrs. Jennie B. Milbourne	John A. Schmitt
Mr. Agnes H. Wilkins Mrs. Laura (Nora) Wilkins	Rehoboth, Somerset County, Md Rehoboth, " " "	Philip Agnes Wilkins Mrs. Cora L. (Fall) Paul	John A. Schmitt
Mr. Ernest Henry Whittington Mrs. Hattie (Tull) Whittington	Tullohomer (near Main) Tullohomer " " "	(Mrs) Vernon Thomas Sterling	John A. Schmitt
Alfred Jefferson Davis Hopson Addie, A. Hopson	Selleberg, Maryland	(Mrs) Louise Kermis	John A. Schmitt
Phoebe (Maid) Dize	Crisfield, Maryland	J. H. Mallison	John A. Schmitt
	Crisfield Md	Dale E. Riggins	John A. Schmitt
	Crisfield Md	J. H. Mallison	John A. Schmitt
	Crisfield Md	J. Emory Boyd	John A. Schmitt
Mrs. Mrs. LeRoy McCready	Crisfield Md	J. H. Mallison	John A. Schmitt
	Crisfield Md	Ward	John A. Schmitt
Mr. Mrs. Green	Crisfield Md (Pamell)	G. C. Linn Jr	John A. Schmitt
Arthur Charles Lynn Effie Main Guni Adm. Polk Arnold Ingram Lett Arnold	Crisfield Md Asbury Park, N. J. Kingston, Md " "	Mrs L. L. Linn Jr George Van Kellum M.D. May Eleanor Garsuch	John A. Schmitt
	Marion Sta.	Parents	Fredrick Vigin
		Mrs. Bartlett Walters. Mrs. Fredrick Vigin	Fredrick Vigin
		J. H. Mallison P. S. Bell.	Fredrick Vigin
		Mrs. J. F. Vigin	Fredrick Vigin
		Rebecca H. Vigin Adriana T. Vigin	Fredrick Vigin
		Rebecca H. Vigin Adriana T. Vigin	Fredrick Vigin
		Adriana T. Vigin	Fredrick Vigin
		Parents & Friends	Fredrick Vigin
		Parents	Fredrick Vigin
		Bessie Sandy Adriana T. Vigin	Fredrick Vigin
Frank Northen Marie Scott William Sterling Healey Betty	Crisfield	Kathleen King	Frank H. King

Maryland State Archives
Special Collections

Note on Digitization

MSA SC 6138-1-4
St. Paul's Marion Station Coventry Parish Collection

Dates: 1899-1923 (1925)

Medium: bound volume

Pages 116-122 left blank

BURIALS.

BURIALS.

FULL NAME.	SEX.	AGE.	B. C. C.	LAST RESIDENCE.	Date of Death.
1 Sarah Langford Miles	F.	67	B.R.D.	Crisfield, Md.	Octo. 18, 1898
2 Elizabeth Bell	F.	76	B.C.C.	Parsonville, Md.	Octo. 29, 1898
3 William C. Bell	M.	24	B.C.C.	Marion, Md.	March 1899
4 William J. Porter	M.	72	B.R.D.	Crisfield, Md.	March 14, 99
5 William Alfred Toll	M.	38	B.C.C.	Toll's Corner	May 7, 1899
6 Charles Henry Ewing (Rev.)	M.	44	B.C.C.	Uniontown, Kentucky	July 3, 1899
7 Charles Henry Ewing Jr.	M.	1 mo.	B.	Crisfield, Md.	Feb. 18, 1900
8 Annie Rebecca Ewing	F.	5 mos.	B.	Crisfield	June 8, 1900
9 Elizabeth Honsey	F.	68 yrs.	B.C.	Marion	Aug. 4, 1900
10 Mrs. Mary Sull	F.	63 yrs.	B.C.C.	Tulls Corner Md	Sept 9, 1899
11 Mr. Joshua Meill Sull	M.	31 yrs.	B.C.C.	" " Md	Dec 13, 1900
12 John Garrison	M.		B.C.C.	Marion Md	
13 Mr. Joseph Long	M.	67 yrs.	B.C.C.	Marion Md	Dec 24, 1902
14 Mr. Simeon Millsbourne	M.	56 yrs.	B.C.C.	Crisfield, Md	March 30, 1902
15 Mrs. Frank Sull	F.		B.C.C.	Tulls Corner Md.	May 3, 1902

16 Mrs. Emma Lewis (Whittington) Lumby	F.	71 yrs.	B.C.C.	Near Marion	Jan 9 1904
17 Mr. Charles Lumby	M.	50 yrs.	B.	Near Marion	March 24/04
18 Miss Sallie A. Langford	F.	43 yrs.	B.C.C.	Crisfield, Maryland	April 24/04
19 John Henry Sells	M.	78 yrs.	B.	Hopewell, Maryland	April 30/05
20 Frederick Roland Lumby	M.	47 yrs.	B.C.C.	Jacksonville, Florida	Oct 8/05
21 Samuel Lutter Sull	M.	80 yrs.	B.C.C.	Tulls Corner	March 25/06
22 Henry Milton Lumby	M.	48 yrs.	B.	Baltimore City, Md.	April 22/06
23 Samuel S. Hancey	M.		B.C.C.	Near Marion Somerset Co, Md	Dec 28/06
24 Capt William Gilbert Parker	M.	77 yrs.	B.C.	Watts Island, Va	Feb 27/07
25 Kenneth Bernard Sull	M.	5 mos.	B.	Baltimore Md	Feb 7/07
26 Sarah Margaret Lumby	F.	10 mos.	B.	Crisfield Maryland	Aug 15/07
27 Helen E. Porter	F.	57 yrs.	B.C.C.	Crisfield Maryland	Sept 7/07
28 Arthur G. Woodford	M.	67 yrs.	B.C.	Crisfield Maryland	Sept 28/07
29 Summit David Langford	M.	67 yrs.	B.	Franklons, Accomac Co, Virginia	Nov 6/07
30 Miss Frankie Whittington	F.	10	B.	Near Hopewell Somerset Co, Va	Sept 9/09
31 John Adams	M.	59 yrs.	B.C.C.	Marion, Somerset Co, Maryland	Feb 10, 1910
32 Jacob Hoke Cullen	M.	76	B.C.C.	Hopewell, Somerset Co, Maryland	June 15, 1910
33 Jesse Lee Tulle	M.	84	old	Baltimore	Aug 24/1910
34 David H. Love	M.	86	B.	Crisfield (P.O. Lewis home) Md	January 26, 1912
35 Charles C. Green	M.	70	B.	Mannings (near Marion)	Feb 11, 1912
36 Walter Reginald Cullen	M.	19 yrs.	B.	Hopewell (died in general hospital Crisfield)	June 20/12
37 Mrs. Carrie L. Lumby	F.		B.	Crisfield, Md	July 15/12

BURIALS.

CAUSE OF DEATH.	PLACE OF INTERMENT.	Date of Burial.	MINISTER.
	St. Paul's Churchyard	Sept. 21, 1898	S. J. Morgan
	" " "	" " "	" "
	" " "	March 1899	" "
	Princess Anne, Md.	" "	" "
	St. Paul's Churchyard	" "	" "
	Centerville, Md.	July 4, 1899	" "
	Crisfield, Md.	Feb. 19, 1900	Wyllis Rede
	Crisfield, Md.	June 9, 1900	Wyllis Rede
	St. Paul's Churchyard	Aug. 6, 1900	Wyllis Rede
Stomach Trouble	St Pauls Cemetery	Sept 11 1899	
Heart Failure	St Pauls Cemetery	Dec 13 1900	
	St Pauls Cemetery		Hugh M.D. Martin
Heart Failure	St Pauls Cemetery	Jan 1 1902	
Paralysis	St Pauls Cemetery	April 1, 1902	Hugh M.D. Martin
Bumel & death	St Pauls Cemetery	May 6 1902	Hugh M.D. Martin
Heart Failure	St Pauls Churchyard	Jan 13/04	John Vernon Ashworth
Pneumonia	St Pauls Churchyard	March 26/04	John Vernon Ashworth
Pneumonia	St Pauls Churchyard	April 25/04	John Vernon Ashworth
Old Age	Family (family cemetery)	May 21/05	John Vernon Ashworth
Neurosis of the heart.	St Pauls Churchyard	Oct 10/05	John Vernon Ashworth
General Debility	Family (burial ground Tulls Corner)	March 27/06	John Vernon Ashworth
Heart Failure	St. Pauls Cemetery	April 24/06	John Vernon Ashworth
Neuralgia of the Brain	St Pauls Cemetery	Dec 30/06	John Vernon Ashworth
Complication of diseases	Watts Island, Va. Cemetery	Feb 28/07	John Vernon Ashworth
Pneumonia	St Pauls Cemetery	Feb 9/07	John Vernon Ashworth
Childrens Trouble	St Pauls Cemetery	Aug 17/07	John Vernon Ashworth
Heart Trouble	Princess Anne, Md Somerset Co	Sept 9/07	John Vernon Ashworth
Heart Failure	Princess Anne, Md " "	Sept 30/07	John Vernon Ashworth
Pneumonia	St Pauls Cemetery	Nov 8/07	John Vernon Ashworth
Arteriosclerosis of the Arteries	St Pauls Cemetery	Sept 10/09	John Vernon Ashworth
Jaundice	St Pauls Cemetery	Feb 13, 1910	John Vernon Ashworth
Parisis	St Pauls Cemetery	June 17, 1910	John Vernon Ashworth
Stomach Trouble	St Pauls Cemetery	Aug 26, 1910	John Vernon Ashworth
Brights disease	St Marys Cemetery (Pocomoke City)	January 27, 1912	John Vernon Ashworth
Pneumonia	St Pauls Cemetery	Feb 12, 1912	John Vernon Ashworth
Blood Poisoning	St Pauls Cemetery	June 21/12	John Vernon Ashworth
Heart Failure	" " "	July 11/12	John Vernon Ashworth

BURIALS.

FULL NAME.	SEX.	AGE.	B. C. C.	LAST RESIDENCE.	Date of Death.
Mrs A. E. (Hans, 71) Doremus	F	74	B.C.C.	Marion, Somerset County, Md	Sept 17/12
39 Mr. H. H. Lumb	M.	80 yrs	B.	Crisfield, "	April 8/13
40 Samuel W. Kennedy	M	73	B.C.C.	Wilmington, Delaware	October 30/13
41 Mabel Townsend	M.			Parsonville (near Marion)	
42 Mary Joseph (Bell) Tull	F	62	B.C.C.	(Near) Marion, Somerset County, Md	June 10/14
43 Nellie Hardy	F.	21 yrs	B.	Marion, Somerset County, Md.	Oct 9/14
44 T. J. Hardy	M		B.	East Creek (near Marion) " " "	April 14/15
45 Mrs Larsen (born in Norway)	M	52	B.	East Creek (near Marion) " " "	April 7/15
46 Angelina Vincent Bonomo	F.	43 yrs	B.	Crisfield, Somerset County Md	July 11/15
47 Chas Clifford Reese	M.	27	B.	" " " "	Dec 7/15
48 A. F. Doremus.	M		B.C.C.	Marion Somerset County, Md	
49 Mrs Susan Caroline Lankford	F	70	B.	Nassau, Virginia	Jan 16/17
50 Mrs Aelara Messick	F	75	B.C.C.	Crisfield Maryland	March 1/17
51 Mr John Anthony Bell	M	59	B.C.C.	" " "	Oct 15/17
52 Alfred Bell Turpin	M	79	B.C.C.	Ruxton Somerset County	January 24 th 1918
53 Bethard, Solomon F.	Ch.	89	B	Marfan	1918
" " " "	"	"	"	East Creek, Marion, etc.	July 2, 1920.
54 Laoclette, Carl Augustus.	Ch.	57	B.C.C.	Crisfield, Md	Sept. 26, 1920.
55 Alfred Bell Turpin	M.	70	B.C.C.	Ruxton, Md.	Jan 24/18
56 Mrs Elizabeth Conner	F.	80	B.C.C.	Salisbury.	Oct 9/19
57 Lewis H. Curtis	M.		B.C.C.	Crisfield	21
58 Jennie Milbourne	F.	5/4/54	B.C.C.	"	21
59 - Harris	F.	-	-	"	Sept 17. 22
60 William V. Steubing	M.	70+	B	"	
61 John Thomas Martin	M.	1	B	"	11/15/21
62 Beauchamp. Mrs Mollie	F.		B.C.C.	Marion.	Aug. 21
63 Joseph Tatum	M.	38	?	Home in Westminster Va.	May 23, 22
64 Mary V. (Saffell) Nelson	F.	44	B.C.C. (B.C.)	Crisfield	June 9, 23
65 Mrs Mervine (Dull) Horsey	F.		B.C.C.	St Pauls. Marion.	
66 Alexander Long	M	74	B.C.C.	Bedard Grove, Marion.	May 11 1924
67 Margaret Anithia Cullen, (Mrs)	F.	77.	B.C.C.	Hopewell, Md.	Nov 29 th 1924.
68 Mary Anna Walter	F.	76	?	Marion, Md.	Jan 22. 1925.
69 ROBERT WILE QUINN, JR	M	73	B	3RD ST CRISFIELD, MD	May 31, 1928

BURIALS.

CAUSE OF DEATH.	PLACE OF INTERMENT.	Date of Burial.	MINISTER.
Heart Failure	St Pauls Cemetery	Sept 20 th 1912	John Henry Ashworth
" "	" " "	April 10 th 1913	" " "
Apoplexy	" " "	24 after falling	" " "
Heart Failure	Cemetery on St Pauls Road	November 2/13	" " "
Heart Failure	St Pauls Cemetery	St-Pauls Md. Jan 11/14	" " "
Tuberculosis	St Pauls "	Oct 11/14	" " "
Heart Failure	" " "	April 3/15 (Blizzard 6 hours on the road)	John Ashworth
" " (4 sailors + captain)	Somerset County Crisfield Cemetery	April 8 th 1915	John Ashworth
" "	Manners Cemetery	July 14/15	" " "
(Rifle shot wound) (Suicide)	Crisfield "	Dec 10/15	" " "
Heart Failure -	St Pauls "		" " "
Porter (")	" " "	Jan 18/17	" " "
Kidney (Brights)	" " "	March 3/17	" " "
Paralysis	" " "	Oct 16/17	" " "
Harding of Arteries	" " "	Jan 27, 1918	Rev. L. L. Williams (St Marys Church)
Paralysis	St. Pauls Cemetery	July 5, 1920	George Donald Price
Tuberculosis.	St. Marys, Pocomoke.	Sept. 28, 1920	George Donald Price
Arterio Sclerosis. (not before reported)	St Pauls. Marion.	June 27. 18.	L. L. Williams
Interstitial Nephritis	" " "	Oct 12, 19	L. L. Williams.
old age.	St Andrews. Princess Anne		Fredrick Vigin
Tuber.	Crisfield.		Fredrick Vigin.
Colitis	Private Cemetery.		F. Vigin.
old age.	Crisfield.		Fredrick Vigin.
Colitis	"		Fredrick Vigin
old age.	St Pauls yard, Marion		Fredrick Vigin
Accidental Drowning.	Crisfield, Veterans Plot.		Fredrick Vigin.
-	St Peter, Germ. Hopewell	June 11, 23	Fredrick Vigin
Complication	St Pauls. Marion		Fredrick Vigin
Senile Decay	St. Pauls Marion.	May 13. 1924	Frank E. King.
Acute dilatation of the heart.	St. Pauls Cam, Marion.	Dec 1. 1924.	Walter Archbold
Found dead in bed.	Quantico Cem. Wisconsin Co.	Jan 24. 1925.	Walter Archbold.
FOUND DEAD IN BED	SUNNY RIDGE	JUNE 4, 1928	Ray W. Reese

Maryland State Archives
Special Collections

Note on Digitization

MSA SC 6138-1-4
St. Paul's Marion Station Coventry Parish Collection

Dates: 1899-1923 (1925)

Medium: bound volume

Pages 128-134 left blank

FAMILIES.

Appendix—List of Families.

NAMES.	RESIDENCE.	RELATION TO HEAD OF FAMILY.	YEAR OF BIRTH.	B. C. C.	PAGE IN REGISTER OF INDIVIDUAL RECORD.				
					Com.	Bapt.	Conf.	Marr.	Bur.
Guller, Harold	Hopewell, Mo.	Head							
" , Lillian (Ward)	" , "	Wife.							
" , Walter Reginald	" , "	Son	9/18/1904.	B.		60,			124.
" , Myrtle Madeline	" , "	Daughter	2/8/1907.	B.		60,			
Guller, Margaret Augusta	R.I.P. Nov 29, 1924.				40,	✓	✓		126.
Davis, Adew.	Koauion, Mo.	Head.	6/10/1870.	B.C.C.	40,				
" , Caroline.	" , "	Wife.		B.C.C.	40.				
" , Emily.	" , "	Daughter	11/16/1898.	B.C.C.	44,		102,		
" , Caroline May.	" , "	Daughter	1/2/1913.	B.		60,			
Downan, Clara W. (Green Polytka)	Parsons ville, Mo.	Wife		B.C.C.					114.
Ewing, Annie (Removed)	Cusfield, Mo.	Widow		B.C.C.					
" , William	" , "	Son.		B.C.C.	44,		102,		

Appendix—List of Families.

NAMES.	RESIDENCE.	RELATION TO HEAD OF FAMILY.	YEAR OF BIRTH.	B. C. C.	PAGE IN REGISTER OF INDIVIDUAL RECORD.				
					Com.	Bapt.	Conf.	Marr.	Bur.
Gardner, Fredric E.	Cusfield, Mo.	Head							
" , Phoebe	" , "	Wife.		B.C.C.	32.				
" , Elizabeth	" , "	Daughter	3/2/1898	B.C.C.	44,	56,	102,		
" , Evelyn	" , "	Daughter	10/22/1911	B.C.C.	44,		102,		
" , Francis Eloise	" , "	Daughter	3/25/1912.	B.		60,			
Garrison, Guy Winthrop	Cusfield Koauion, Mo.	Head.		B.C.C.	46,		102,	112,	
" , Nellie May	" , "	Wife.		B.C.C.	46,		102,	112,	
" , Jessie Raymond	" , "	Son	10/25/1911.	B.C.C.	42.	60,			
Garrison, Julia, elder	Koauion, Mo.	Widow		B.C.C.	40,				
" , " , younger	" , "	Daughter		B.C.C.	42,				
Gumby, Paul Lewis	Koauion, Mo.	Head.		B.C.C.	40,				112.
" , Jessie Alice (Wilkins)	" , "	Wife.		B.C.C.			100	112,	
" , Paul Benjamin.	" , "	Son.	4/7/1906.	B.		58,			
" , Eleanor Anna.	" , "	Daughter	12/2/1909.	B.C.C.		58,			

Appendix—List of Families.

NAMES.	RESIDENCE.	RELATION TO HEAD OF FAMILY.	YEAR OF BIRTH.	B. C. C.	PAGE IN REGISTER OF INDIVIDUAL RECORD.				
					Com.	Bapt.	Conf.	Marr.	Bur.
Gumby, Emma Florence ^(Lankford)	Mauiow, Maui	Widow		B. C. C.	40				
" , Paul Lewis.	" , "	Son.		B. C. C.	40,			112,	
" , Henry	Wilmington, Del.	Son.		B.	40,				
" , Florence Martha	Mauiow, Maui	Daughter	9/30/1889.	B. C. C.	42.		100,	112,	
" , Caroline	" , "	Daughter	8/3/1887.	B. C. C.	40,		100,		
" , Emily				B.	40				
Handy, John Thomas J. (deak)	Mauiow, Maui	Head		B.					126.
" , Mauiow	" , "	Wife		B. C. C.	42,				
" , Nellie	" , "	Daughter	1/9/1893	B. C. C.	44,				126
" , Olive.	" , "	Daughter		B. C. C.	42,		100,		
" , Adeline.	" , "	Daughter		B. C. C.	42.				
" , John Thomas.	" , "	Son.		B. C. C.			100.		
Handy, John Thomas.									
Hodson, Clara.	Pine St., Crisfield, Md.	Wife		B. C. C.	44.				
Holland, Ruth Elaine Polytte	Mauiow, Maui	Daughter		B.			62,		

Appendix—List of Families.

NAMES.	RESIDENCE.	RELATION TO HEAD OF FAMILY.	YEAR OF BIRTH.	B. C. C.	PAGE IN REGISTER OF INDIVIDUAL RECORD.				
					Com.	Bapt.	Conf.	Marr.	Bur.
Howey, Elizabeth	Mauiou, Mo.		1832.	B. C. C.					124.
Howey, John C.	Mauiou, Mo.	Head.		B. C. C.	42,				
" , Mollie (Davis)	" , "	Wife		B. C. C.	44,		102,	111	
" , Mary Emily Frances	" , "	Daughter		B. C. C.	40.		100.		
" , Mo									
Howey, Minnie	Mauiou, Mo.	Widow		B. C. C.	40,				X
" , Mauiou (Kington)	" , "	Daughter	8/16, 1887.	B. C. C.	40,		100,		
" , Nathaniel (Balt)	" , "	Daughter	12/9/1895.	B. C. C.	44,		102,		
Howard, Oscar (Left): joes Bapt ch -	Lawsonia, Mo.			B. C. C.	42		100,		
Lascallett, Carl	Mo. I. P.	Crisfield, Mo		B. C. C.	44,				
" ,	—	" "		B. C. C.	44,				
" ,	gone	" "		B.					
" , Ruth	—	" "		B.					
Lokay, Jennie (Hailey) Left	Mauiou, Mo.	Widow		B. C. C.	40,				

Appendix—List of Families.

NAMES.	RESIDENCE.	RELATION TO HEAD OF FAMILY.	YEAR OF BIRTH.	B. C. C.	PAGE IN REGISTER OF INDIVIDUAL RECORD.				
					Com.	Bapt.	Conf.	Marr.	Bur.
McAllison, Charles Harold	M.P. Ch. <i>Quincy, etc.</i>	Head.		B.C.C.	32				
" , Frances (Sterling)	" " "	Wife.		B.C.C.	32		100.		
" , Harold.	" " "	Son.		B.C.C.	32		100.		
McIlbourn, Sidney Frank.	<i>RIP</i> Main St., <i>Quincy, etc.</i>	Head	1846	B.C.C.			100.		124.
" , Jennie	" " " " 2 ^d	Wife		B.C.C.	32,				
" , John H.	" " " " ✓	Son.	2/27/1889	B.C.C.	32,		100.		
" , Mary Elizabeth	" " " " <i>Delmar.</i>	Daughter	5/13/1884	B.C.C.			100.		
McIlbs, Benjamin	✓ Main St., <i>Quincy, etc.</i>	Head.		B.C.C.	32,		100.		
" , Addie (Kessick)	✓ " " " " ✓	Wife.		B.C.C.	32,		100.		
" , Benjamin Stephens.	" " " " ✓	Son.		B.C.C.	46,		102.		
" , Sadie Rebecca.	<i>M. Dale Hygin,</i> " " " " ✓	Daughter	11/4/1897	B.C.C.	46,	56,	102.		
McLson, Winfield Scott.	Chesapeake Ave.,	Head							
" , Marion S. C.	" " "	Wife		B.C.C.	42,				
" , Marion Althea.	" " "	Daughter		B.C.C.	32,		102.		
" , Doris.	<i>Kingston</i> " " "	Daughter		B.C.C.	32,		100.		
" , Winfield Scott, Jr.	<i>gone</i> " " "	Son.		B.C.C.	44,		102.		
" , Florence Inez.	<i>Baltimore</i> " " "	Daughter		B.C.C.	42,		102.		
McRis, Rastus Ransom.	211 S. Somerset Ave.	Head	Oct. 19, 1881	B.C.C.	44,				
" , Lillian (Horsy)	" " " " "	Wife	10/22/1882	B.			64,		
" , Juliana	" " " " "	Daughter	6/8/1909	B.			64.		
" , Juliet	" " " " "	Daughter	5/31/1911	B.			64.		
Polycette, Henry Edgar	✓ S. Somerset Ave	Head		B.					112.
" , (Ward)	" " " "	Wife							
" , Margaret Wallace	" " " "	Daughter	9/12/1913	B.			62,		

Appendix—List of Families.

NAMES.	RESIDENCE.	RELATION TO HEAD OF FAMILY.	YEAR OF BIRTH.	B. C. C.	PAGE IN REGISTER OF INDIVIDUAL RECORD.				
					Com.	Bapt.	Conf.	Marr.	Bur.
Quinn, Lorie Clark. M.P.		Head							
" , Lorie Clark, jr.		Son.							
" , Egbert Lyle.	Locust & 2 ^d sts.	Son		B.C.C.	42,		102,		
Quinn, Egbert Lyle	Locust & 2 ^d sts.	Head		B.C.C.	42,		102,		
" , Clara (Holtow)	" " "	Wife,		B.C.C.	44,				
" , Egbert Lyle, jr.	" " "	Son. 2/2/1905	B.			58,			
" , Sarah Margaret. ^{RIP}	" " "	Daughter 10/8/1906	B.			58,			124,
" , Emilie Rebecca.	" " "	Daughter 9/27/1909	B.			60,			
Richardson, Newman C.	Kearnsco, Mo.	Head.							
Richardson, Florence Inez (Ellson)	Kearnsco, Mo.	Wife		B.C.C.	42,		102,		
" , Marion Bell	" " "	Daughter 10/27/1909	B.			58,			
gone									
Richardson, Herbert L.	N. Somerset Ave Pine St.	Head							
" , Helen (Porter)	" " "	Wife		B.C.C.	44,		102,		
" , Helen Porter	" " "	Daughter 1/1/1904	B.			58,			
Riggie, Edwin.	Somerset Mo.,	Son		B.C.C.	44,		102,		
" , Blanche.	" " "	Daughter		B.C.C.	44,		102,		
Sinn, Charles J.	South Somerset Mo.	Head							
" ,		Wife							
" ,		Daughter		B.C.C.					

Appendix—List of Families.

NAMES.	RESIDENCE.	RELATION TO HEAD OF FAMILY.	YEAR OF BIRTH.	B. C. C.	PAGE IN REGISTER OF INDIVIDUAL RECORD.				
					Com.	Bapt.	Conf.	Marr.	Bur.
Stirling, Edmund	Cusfield.	Head,							
" , Anucha	"	Wife.							
" , Addie Mathew Handy	(married) "	Daughter.	12/31/1898	B.C.C. 44,	56,	102,			
" , Edna.	mis Stephens.	"		B.C.C. 44,		102,			
Stirling, Robert.	Cusfield	Head.							
" , Lily.	"	Wife.							
" , Robert Burns.	"	Son.	6/6/1899.	B.	56,				
Stirling, William F.	R.I.P. Cusfield	Head.		B.C.C.		100,			
Thomas, "Kittie" Kay	^{[[Kittie]]} Elizabeth Wright Hopewell, et al.	Wife		B.C.C.					
Tull, Samuel L. R.I.P.	Tull's Cr., Macclesfield	Head.		B.					
" , Francis Henry	" " , "	Son.		B.C.C. 40.					
" , Gordon P. Anne.	" " , "	Son.		B.C.C. 40					
" , Roland Cambridge.	" " , "	Son.		B.C.C. 40r					
Tull, Alfred R.I.P.	Tull's Corner,	Head.		B.					
" , Estelle, now "Paul"	all " " .	Wife.		B.					
" , Joshua Kerill.	Removed " "	Son.		B.C.C.		100.		124.	
" , Monison.	" " "	Son.		B.C.C.		100.			
" , Iris.	" " "	Daughter		B.				112,	
" , Ethel.	" " "	Daughter		B.C.C. 42,		102,			

Appendix—List of Families.

NAMES.	RESIDENCE.	RELATION TO HEAD OF FAMILY.	YEAR OF BIRTH.	B. C. C.	PAGE IN REGISTER OF INDIVIDUAL RECORD.				
					Com.	Bapt.	Conf.	Marr.	Bur.
Tull, Francis Henry	Tull's Cove, Abaco	Head		B.C.C.	40,				
" , Mary. R.I.P.	" " "	1 st Wife		B.					124,
" , Wintersow,	" " "	Son		B.					
" , Louise Harriet (Holland)	" " "	2 ^d Wife		B.C.C.					
" , Frances Louise.	" " "	Daughter	2/8/1906	B.C.C.		58,			
" , Samuel Henry.	" " "	Son	11/8/1910	B.C.C.		60,			
	Kingston, Md.								
Tupino, John Alfred William Bell	Chesapeake etc.	Head.							
" , Lois Nelson.	" "	Wife		B.C.C.	32,		100,		
" , Lois.	" "	Daughter	12/26/1909	B.		60,			
" , Emily Jacqueline	" "	Daughter	8/30/1912	B.		60,			
" , Sybil	" "	Daughter	11/6/1916	B.		62,			
Whittington, William Isaac Littleton	Hopewell, etc. P.M.	Head	9/29/1873	B.					142

Appendix—List of Families.

NAMES.	RESIDENCE.	RELATION TO HEAD OF FAMILY.	YEAR OF BIRTH.	B. C. C.	PAGE IN REGISTER OF INDIVIDUAL RECORD.				
					Com.	Bapt.	Conf.	Marr.	Bur.
Ward, (Krugger)	Cham St., Crisfield	Head							
" , Louise	" "	Wife		B.C.C.	32,				
" , Edwin	" "	Son.		B.C.C.	42,		102,		
Whittington, William Isaac Littleton Hopewell, Eld.	" "	Head.	9/29/1873.	B.					
" , Edith Cordak (Cullen)	" "	Wife	11/16/1874.	B.C.C.	40,				
" , Louise	" "	Daughter	10/16/1897.	B.C.C.	44,		102,		
" , William Lawrence Hobbs	" "	Son.	11/4/1905.	B.		58.	104		
" , Kenneth Rudolph	" "	Son.	2/22/1909.	B.		60.			
" , Julian Bell.	" "	Son.	11/8/1912.	B.		62.			
Whittington, Ernest.	Tulls Corner.	Head			B.C.C. 40,	40,			
" , Hattie (Tull)	" "	Wife.			B.C.C. 40,	40.			
" , Mary (away)	" "	Daughter			B.C.C. 44,				
(") , Elsie Wilkins (away)	" "	Daughter			B.C.C.		100,	114,	

Appendix—List of Families.

NAMES.	RESIDENCE.	RELATION TO HEAD OF FAMILY.	YEAR OF BIRTH.	B. C. C.	PAGE IN REGISTER OF INDIVIDUAL RECORD.				
					Com.	Bapt.	Conf.	Marr.	Bur.
Wooster, William Clark	Main St., Cuyahoga.	Head	1877 B.					112,	
" , Eleanor (Dennis)	" " "	Wife	1881 B.C.C.	32				112,	
" , Eleanor	" " "	Daughter.	7/3/1908. B.			58.			

Maryland State Archives
Special Collections

Note on Digitization

MSA SC 6138-1-4
St. Paul's Marion Station Coventry Parish Collection

Dates: 1899-1923 (1925)

Medium: bound volume

Pages 148-169 left blank

M. J. Wellington
W. H. Cullen

1864
New Orleans