

J. A. B. W.

.....

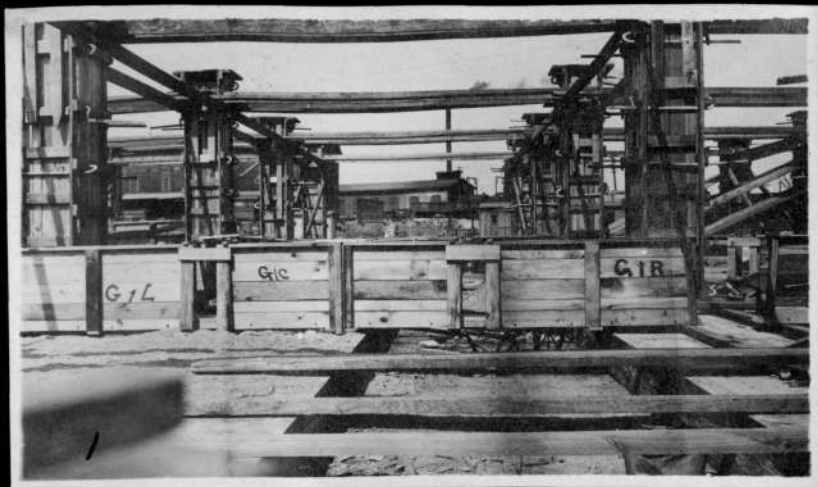

Werk Soap Co., Typical girder form showing key between the beam pockets. The key is removed when form is wrecked. Method of ledgering col. may also be seen.



Werk Soap Co., Mill saw

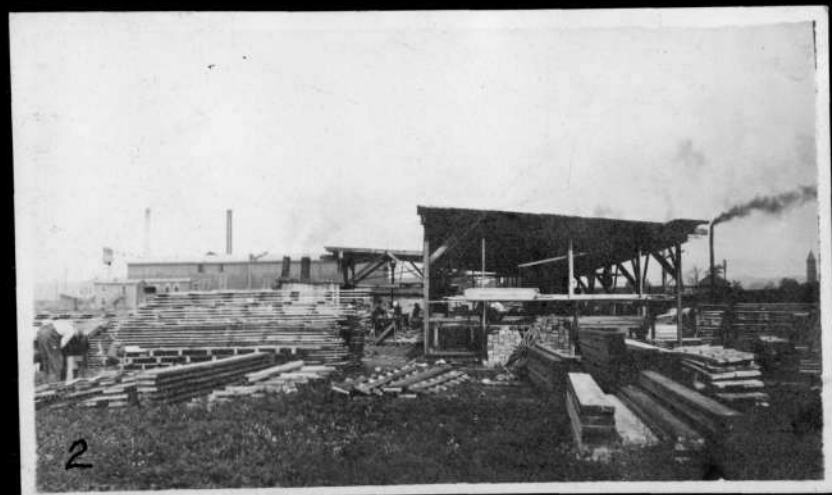

Werk Soap Co., View of Mill, looking east. Swing arm saw may be seen at left

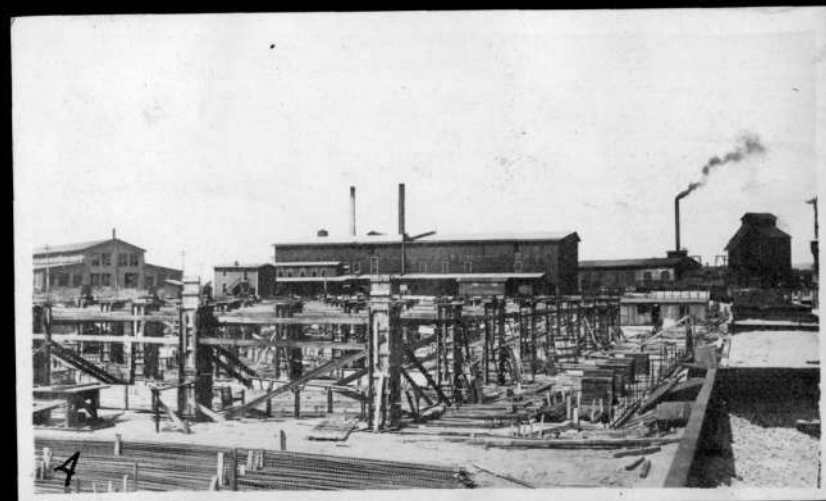

Werk Soap Co., First section of South Building  
Note bracing of corner col.



Werk Soap Co.. Forms assembled ready for placing of steel.

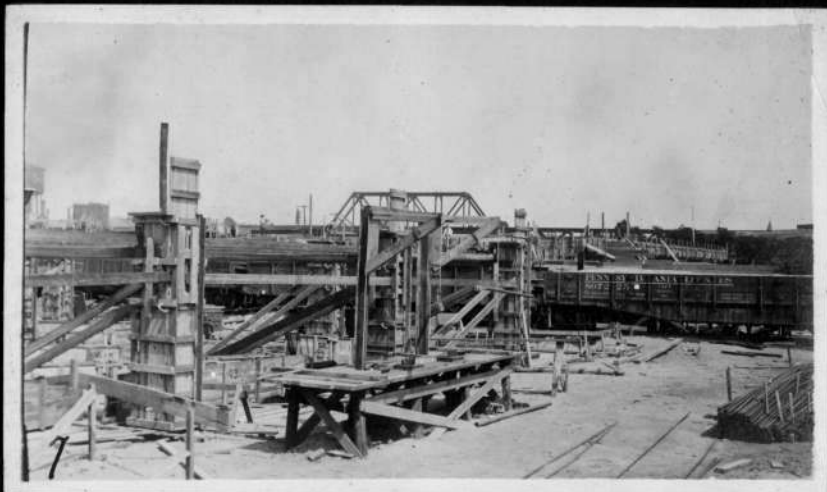

Werk Soap Co.. Table for bending steel, note bars are carried on counter weights.



Werk Soap Co.. View of Mill from first floor of South Bldg.



Werk Soap Co.. View of swing arm or cut off saw



9  
Werk Soap Co. Col. forms erected and ready for beams and girders. First section of South Building.

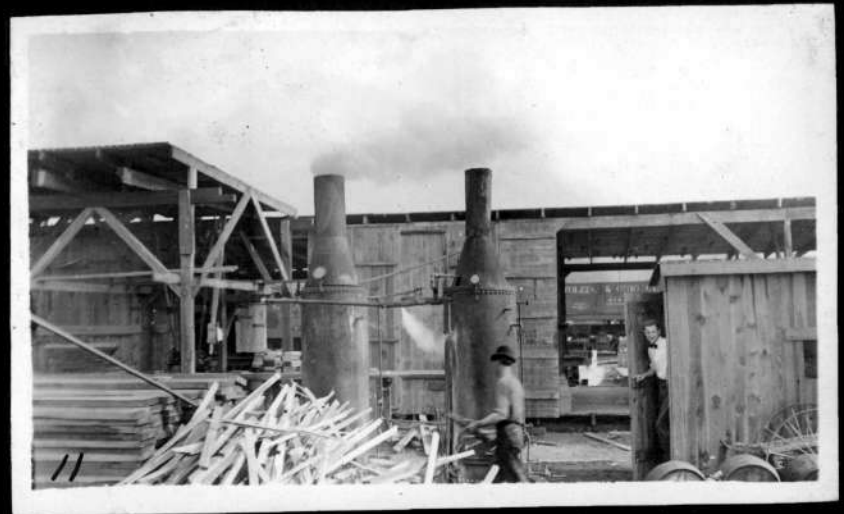

11  
Werk Soap Co. Tom Carothers and Job Office.



10  
Werk Soap Co. Showing method of ledgering col. forms.

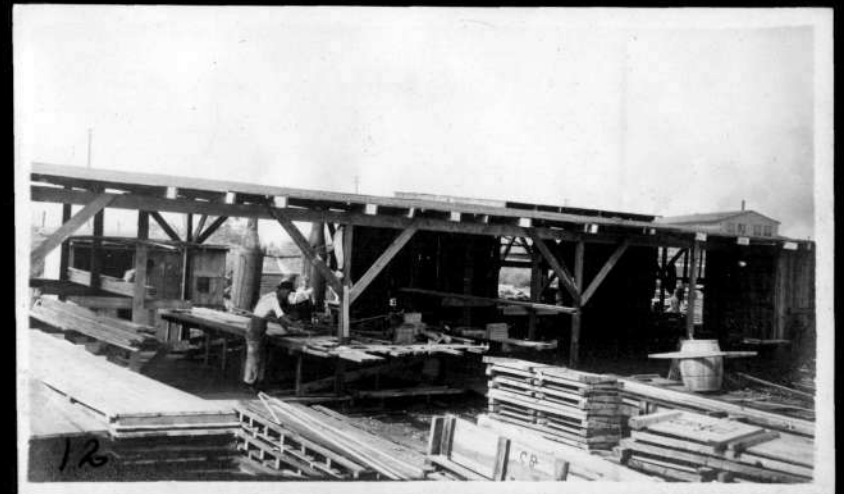

12  
Werk Soap Co. View of mill, Job Office may be seen on other side.



Tom Carothers:— A good sport and a bright boy



Werk Soap Co. Looking across the plant from the mill in opposite direction from #14.



Werk Soap Co. Looking across the site from the ice plant.



Werk Soap Co. Bridge connecting the two buildings. Used for the concrete buggies.



Werk Soap Co. Mill from south side, see also #12



Werk Soap Co. Slab steel. Note stops in beams  
also note 2x6 planks bolted to col. steel, used in leveling slab.



Werk Soap Co. Second section of North Bld.,  
templates laid ready for erection of col.



Werk Soap Co. Anvil and portable forge.

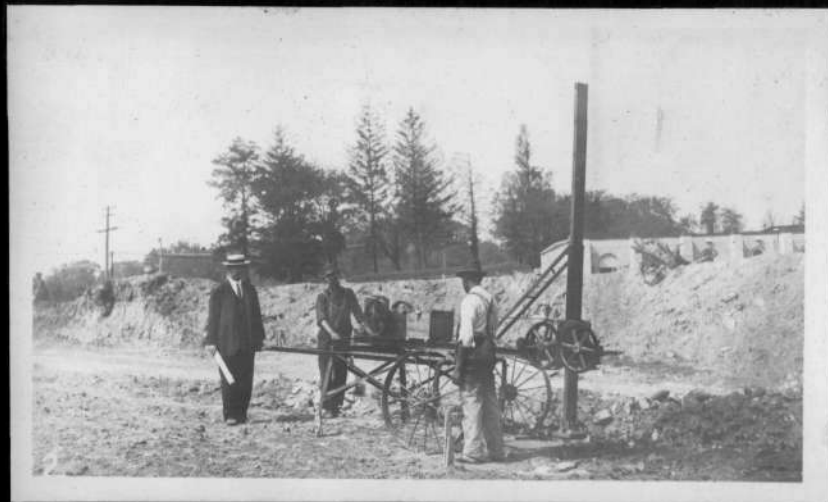

University in background of Paul



Jumping Machine see beginning of Prohibition

Boarding house near Cincinnati



Greenway



a visiting Swede



Abel House



Greenway about 39th Street



Greenway and Chalk



Greenway Highfield

Greenway





*Southerly junction of St. Paul and Greenway*

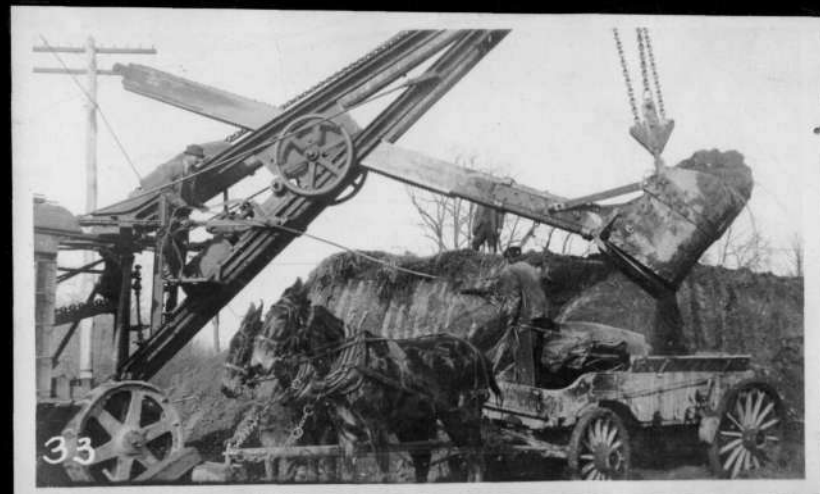

*Charles St Ave Extended and Cold Spring Lane*

Shelton Ave →



See # 33



job office in Guilford



Greenway the first street put through in Guilford



Office Building  
Roland Park

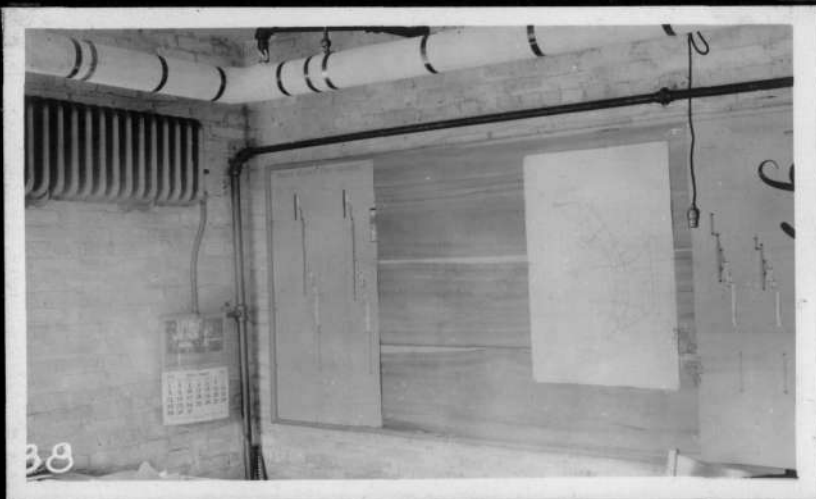

*Framing Shed* Cold Spring near R. R. track M+P



*Framing Shed* Cold Spring here

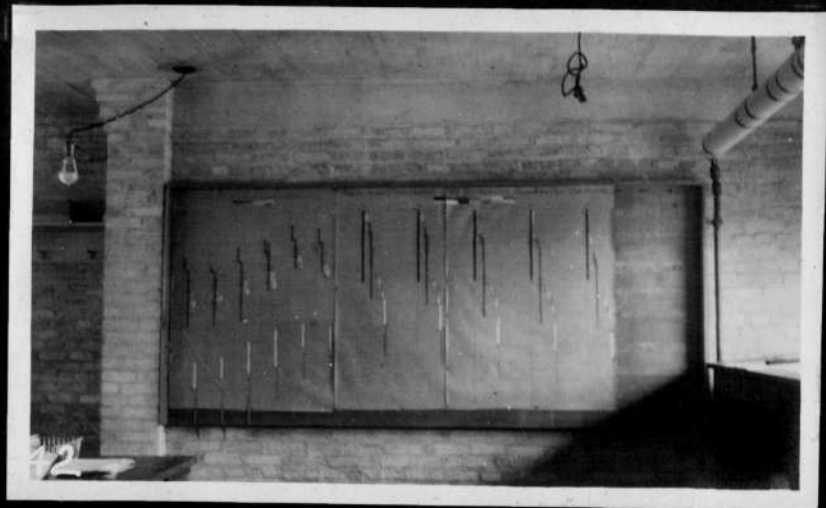



Grading Greensy sides near Woodover Road.



University Parkway Houses near Old Cedar Key



Concrete Mixer



University Parkway Houses, from back, see upper Parkway Drive



Remains of a buried bridge across stream at Charles St Ave

Bishop's House



Pro Cathedral



Beginning of St Paul St facing about N. by E.



Greenway



St Paul and Greenway at University Parkway



*Sunhaze* *Main*







- Sunk haze -



Mattawaon Keag



Mattawamkeag



Sligandi Heater







*Doris Childs, Walter Long*



*Eastern Manuf. Co.*

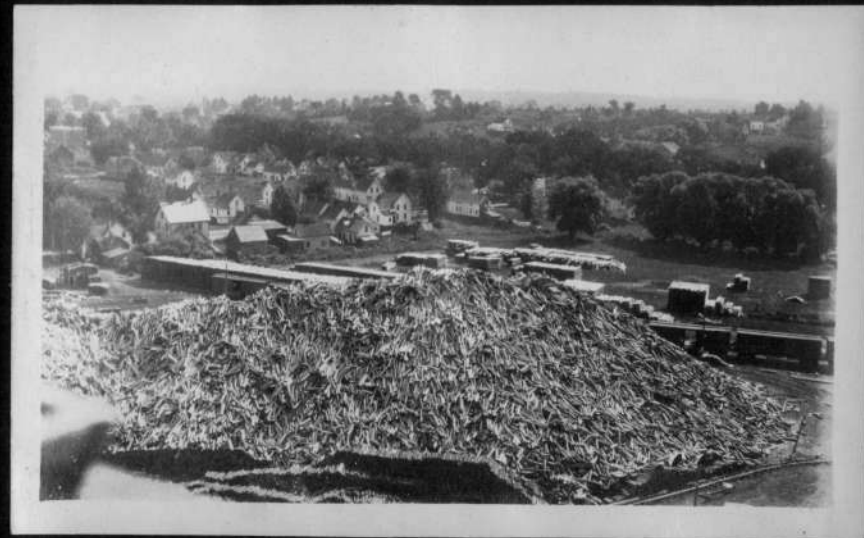



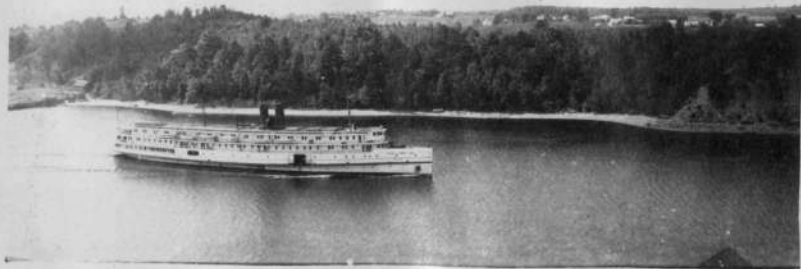

Looking East for Bangor



Sunk log



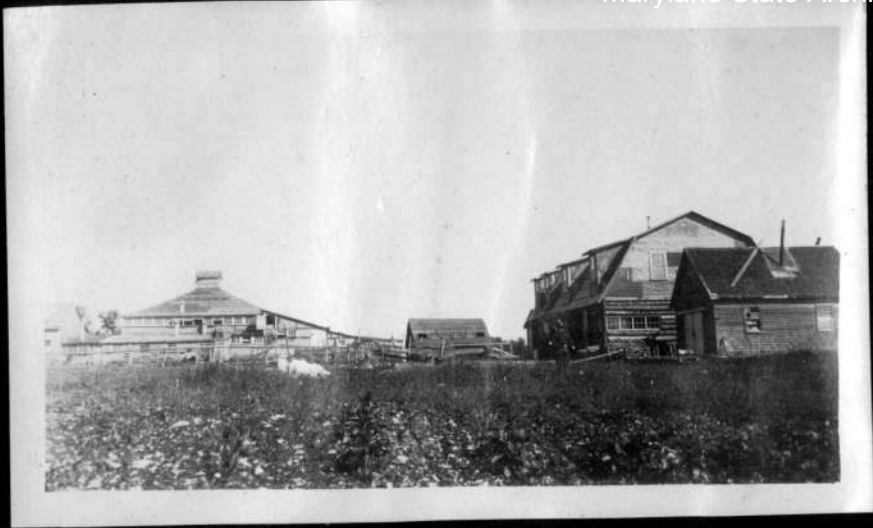

Box Mill





Bill Smith - Rigger



Bill McGuigan



Bangor across the frozen river













Stoddard Dayton 1910





15 Midvale Road

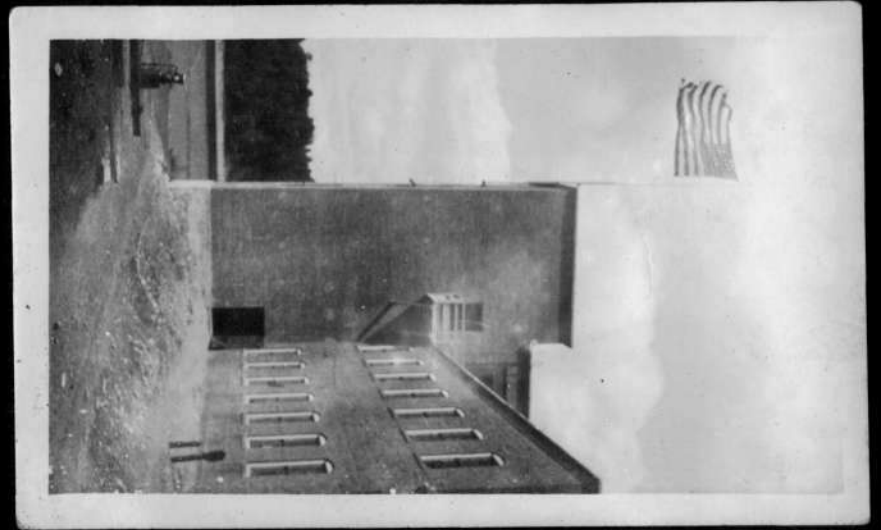
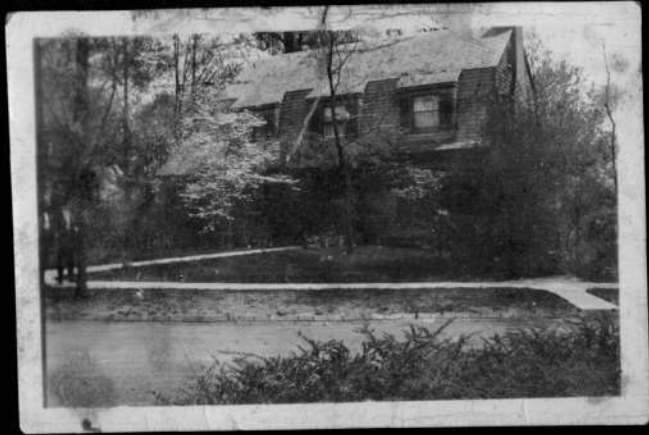



Tim



Tim

Christmas 1930 Tim



Frank Tim and Stella



Tim



Tim



Cadillac



Frank  
and the  
DeWitt boys



Tim



Frank and Ma



Frank and Ma - First Scrap Book



Frank at Blue Mont



Group at Blue Mont



Chick Dunn and Alice on  
Bennetts porch Sherwood Forest



Frank and Pa



Alice



Tim and Mae



Frank Summer 1936

Frank 1936

Frank



Frank and Tim circa 1935



Bunk



Frank and Tim



and Bunk



Tim & Frank





*Elizabeth Keckley*



*Nov-1925*



*1931*



*77m*

Frank Jr. - Cedar Ave

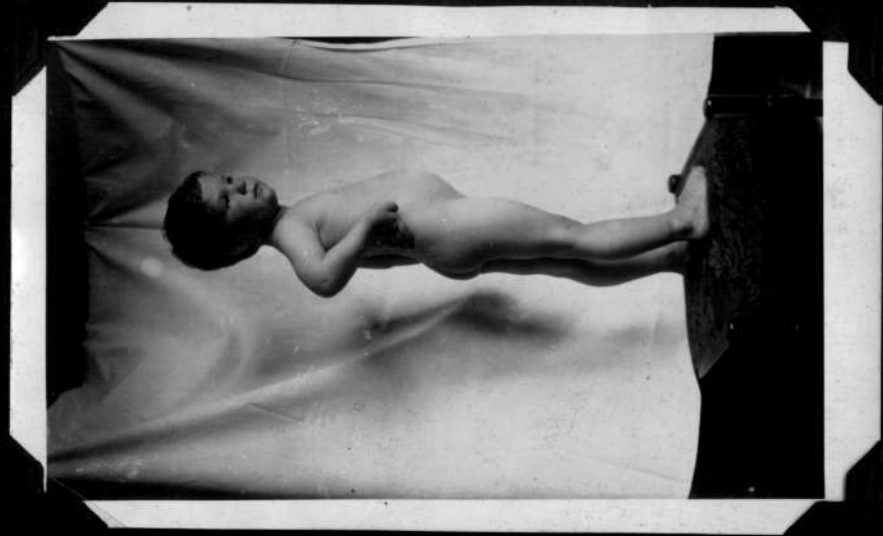

Aug 22 1922 Frank Fall 1931 Tim



Go-kards car



Frank Fall 1931 Tim

Frank Jr. - Cedar Ave



Frank Aug 22 1922



Go Kumb's Car



T. Fr



Frank



Tim



Stokes - Frank  
Tim

Circa 1925



Frank



Emma July 1933



Mother as a girl



Mother - very young



Tim Frank

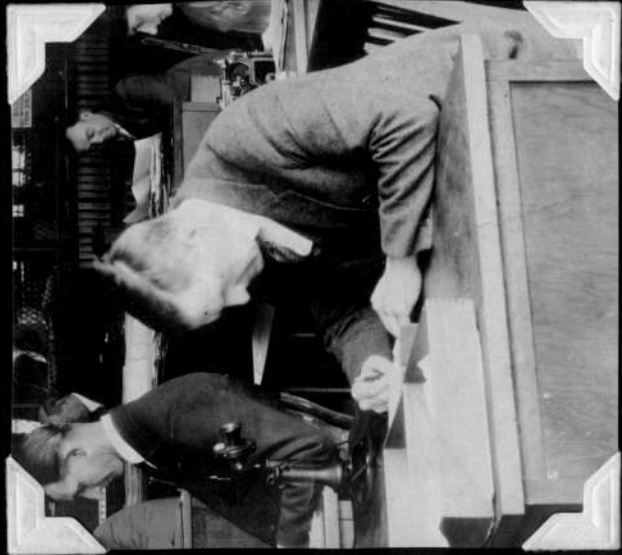

General Electric



Annie Victoria Baker



Gibson Island - Frank & Tim



Trinity Vanfork  
Baker



Helen



Frank and Tim



1929

Tim at the Adams' Camp

Mt. Mitchell



Mt Pisgah N.C.

1929



Farmcote





Farmcott - Farmcott



1931 Tim



F. J. Tim



Alvie



Frank Tank

Sept 1931



Tim

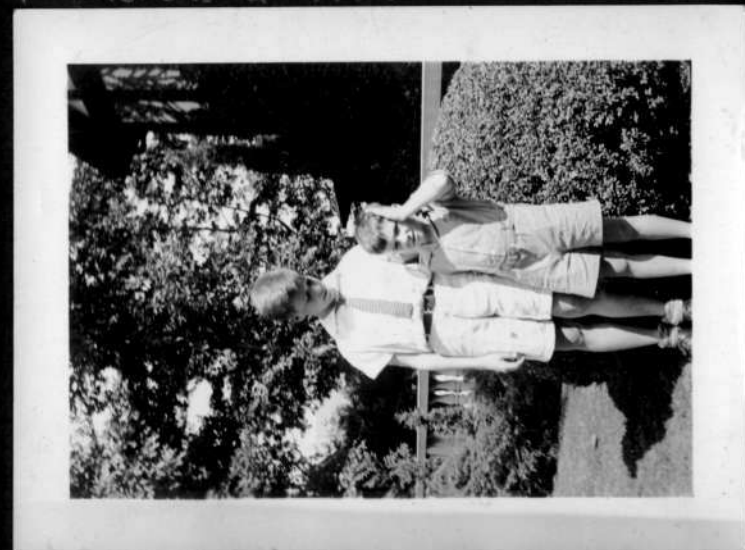

Frank and Tim

Frank Tim

Gibson Island



July 1933



July 1933



Gibson Island - Frank, Tim and  
the DeWitt boys



Bunk



Dad - Elvira, Frank Bennett - Mrs. Kilmarck  
Mollie and Chuck



Frank



Gladys Phillips



→ 7AB Elvira Frank <sup>Wilmsey</sup> Clark  
Bennett



7p Tim



Tim

Tim



July 1933

Tom



Bettina & not



Tom & Tom





July 1933



Frank



Tim



Tim



Timothy - Age?



Tim + Poochie



Frank





Frank



Tim in grade school



Tim at Sycamore Island





Tim

Miss Tim



ryland State Archives, MSA SC 5742-







July 1933



Polycarlin  
Olivia



Dec 1933  
Tim



Dec 1933  
Frank



Frank



Tim





Gibson Island - 1928?



TIM  
1928?

Tim



Cedar Ave Frank



Alice

Bal des Arts



1930? Tim







July 1937



July 1937

Tom



July 1937



July 1937 - Mt. Mitchell from camp  
poreh



July 1937-



July 1937

Helen



July 1937 At Camp on Mt. Mitchell  
- Timothy -



Frank, in Hope, Jr., Alice, Helen, June



July 1937-



June 31 Frank

July 1937



NASH



From Punch Forrester



Helen-Ma-and-Tim

Clingman's Dome July 1937





Tim  
Climaxman's Dome Trip 1937 July



Farm cote ↗  
↘

July 31

Biltmore Estate





Framcote



Mt. Mitchell - from Camp



Entrance to Framcote





July '37





and Tim July '37



July's 1 Adams Camp



Frank and Tim July '37  
Mrs Jackson's horses





9/9/37 div. Ball



July '37



9/9/37 Ball

Broom at Ball



Betty Edgar

Pa! ↑



9/1/21

11/1/21



9/9/37

9/9/37





9/9/37

9/9/37

Betty Edgar





Mrs. Shelby Jackson and dogs 1937



July 1937



July 1937



Picnic 1938 - North Carolina  
Pa Tim



July 1937



Blue Seas Falls 1938



~~West~~ Hagers Ferry '38



Tim at Dove cote 1938  
Farm



Helen

1938



Blue Star Falls 1938

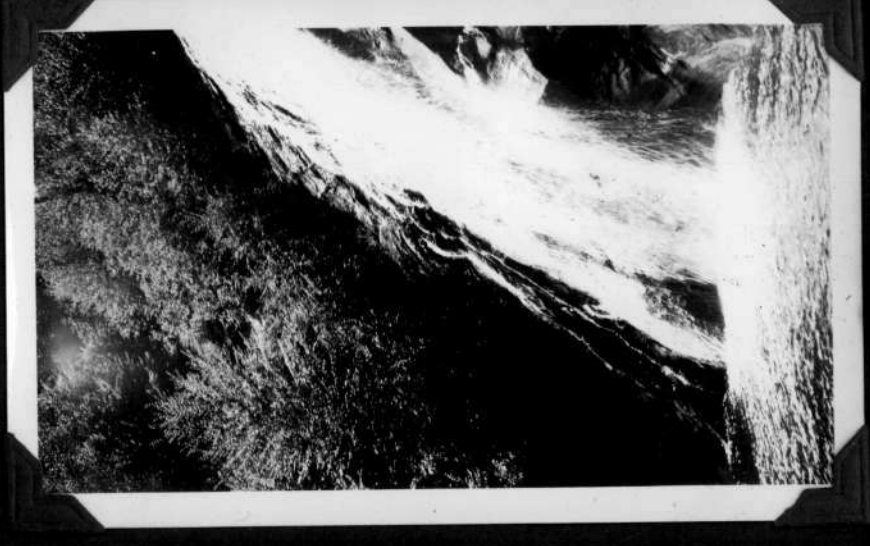

Blue Sea Falls 1938

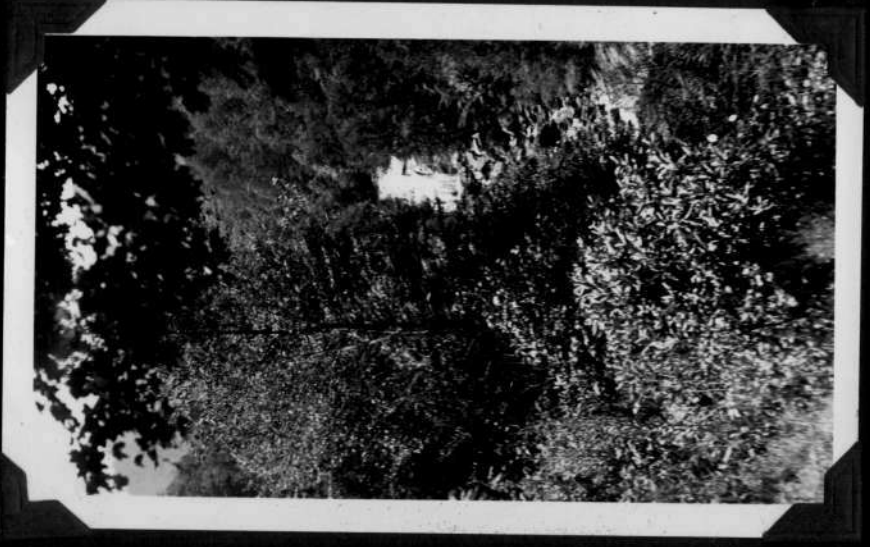





Blue Seas Falls 1938

Blue Seas Falls  
Tim Ford



From Mt Tom N.C. 1938



1938 - Big Poplar - Camp.



1938 - Breakdown of Nash



1938 Frank N. ... Park



1936 - Frank - ...

Old Saddle



Ma



May calling



Needwood





Emily Weinstz

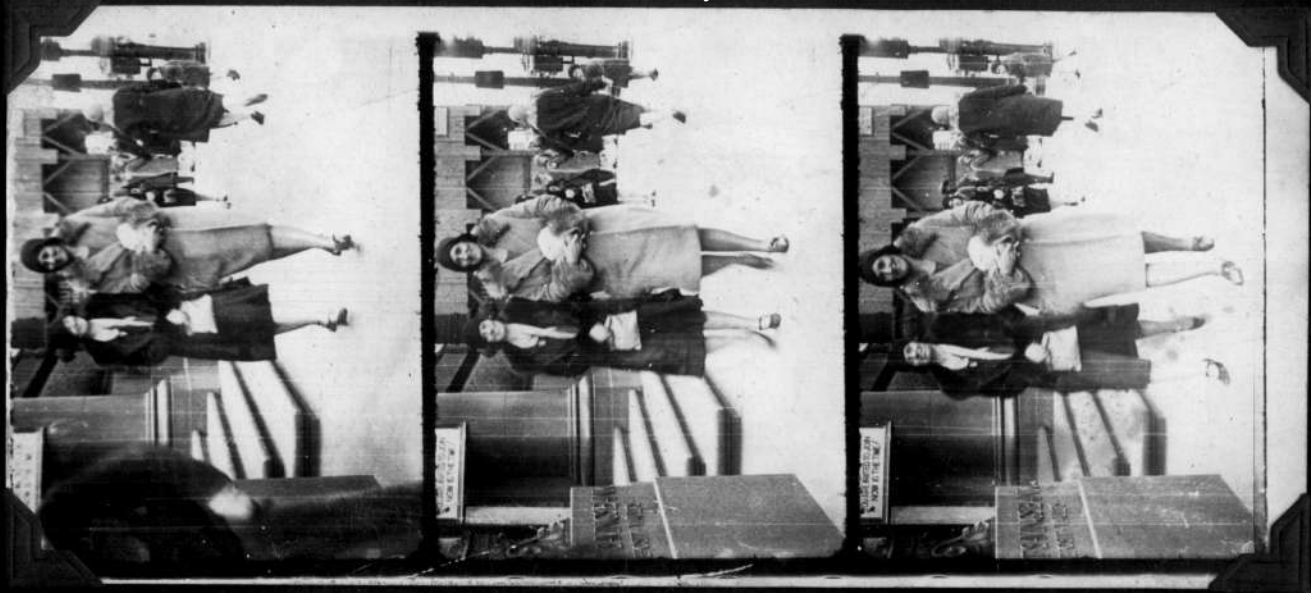

*Anna + Alice*



*← Jim about 1939 → Ocean City Md*



Emerson Farm Bld'g from  
Falls Rd April 1939



March 1939



March 1939



Seale Pit Jersey City March '39



Brooklyn Prop Nat. Sash Wt  
March 1939



Seale Pit Jersey City March '39





Office - Jersey City March '39



Cupola - J. City March '39



Foundry Jersey City March '39



Charging Floor - J. City March 1939



Looking South J. City March 1939



March '39 - Tim - Frank - Mother



Looking N.W. J. City March '39



Emma - Spring 1939 -



Jim - Jan '39 - After operation



Frank - January '39



Frank - Jan '39



Frank + Mother Jan 1939



Aug' 1940 N.B.



From Adams' House - Aug 1940  
Billmore Estate.



Aug 1940 - Curtis-Wright Field  
Frank's plane



Adams Camp - Mt. Mitchell 1939



Spring 1941



Sept 1941 Western Maryland



Spring 1941



Sept 1941 Western Maryland



Sept 1941 in Western Maryland



Sept 1931 Frank + Tim



Fall 1941 - Frank  
Mother      Corm Bayliss



May 1940  
Dad Frank Sims legs  
Maurice Hamman



Edgar House 1940



Frank + Tim Jan 1942



Frank + Tim, fall 1941



Alice

Alice + Frank

Jan 1942



Dad + Frank  
1942 Jan

Richard  
1941 Dec



Aug 1940 J.G. Adams



MT Washington  
RR Station 11/1941

Druid Ridge  
Cemetery



Aug 1940 French Broad - Biltmore

Frank





Aug 1940 Swananoa River looking toward Baltimore Gate



May 1940



Pa  
May 1940 Frank Tim Mauer Hammer

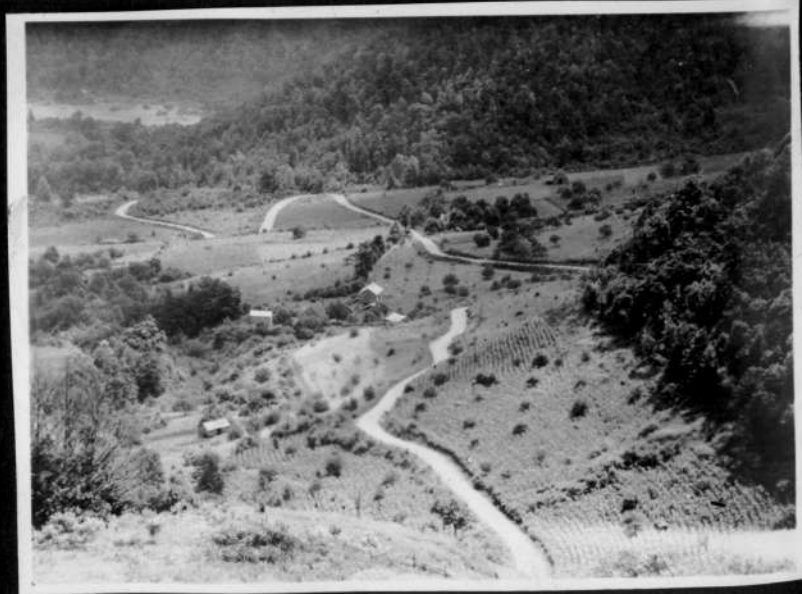

On road to Kane River



Clay Quarry off western Run



Boozes 1806 Kenaway



Frank



Frank



Alice