

179 60
 95 58
 84 02

A1-A2 - NORTH - 154.31 5154.31 5000
 A2-A3 N 84°02'W - 92.90 5163.97 4907.60
 A1-A3 N 29°24'07"W - 188.21
 A1-X1 N 02°40'39"E - 149.54 5149.38 5006.99

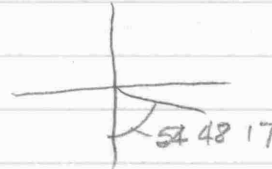
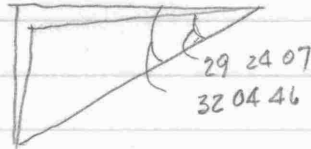
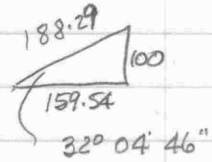

D A2-X1 S 54°48'17"E - 8.55

$700 \times 159.54 = 0.366$

227 Richard Dr

Judson Williams
Lot 29, Plat 3
Byford Heights

July 1, 1993.

N
1.8'

1/2 story br. dwg.

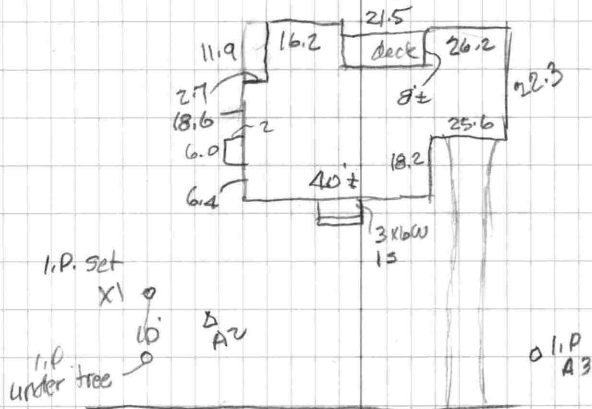

TELETYPE

NO. 446

RICHARD DR.

June 23

Judson Williams

227 Richard Drive

survey lot

MLM 40/206

Lot 29, Plat 3

formerly Lilley

RICHARD DRIVE

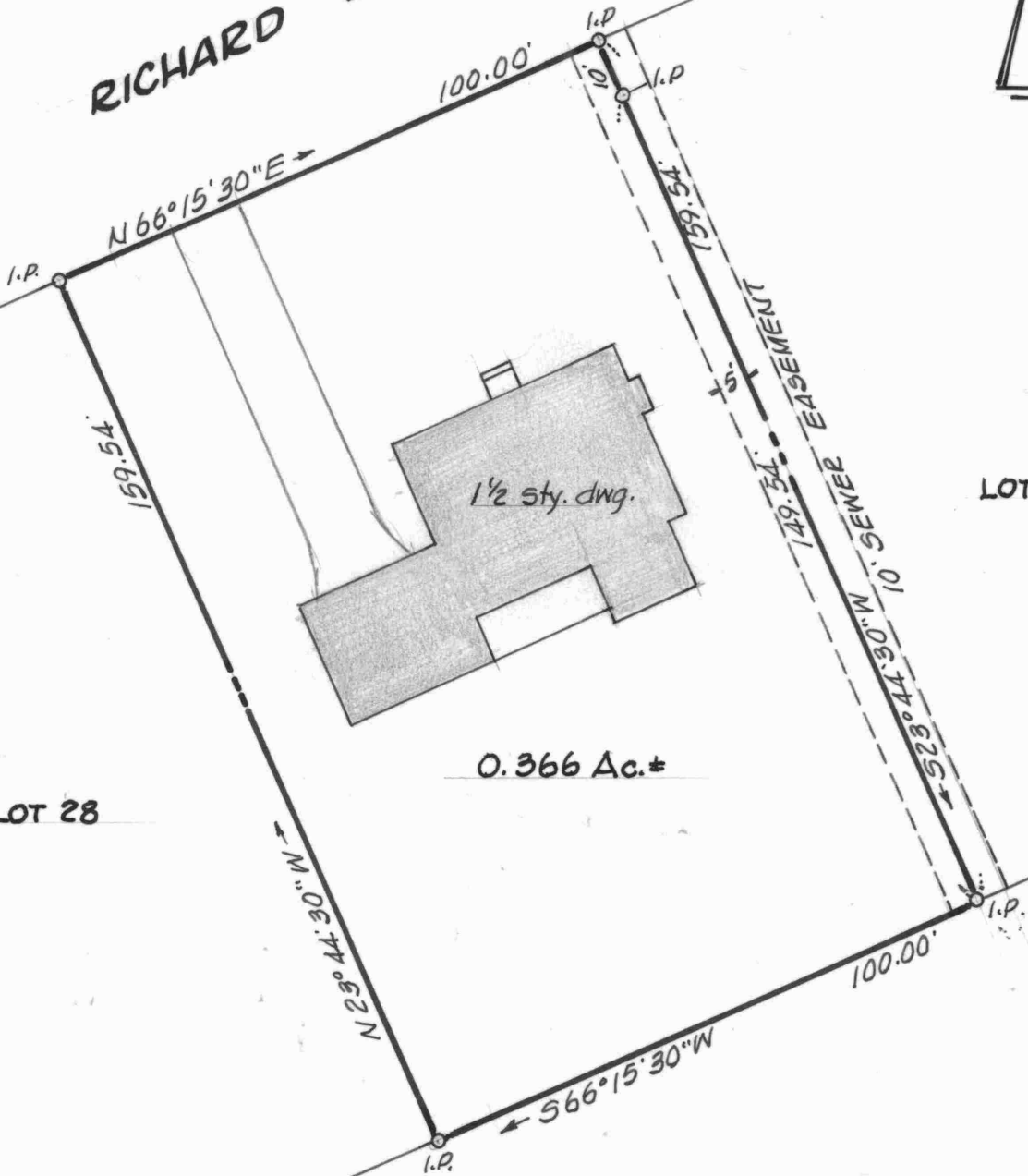

LOT 30

LOT 28

LOT 8, BYFORD COURT

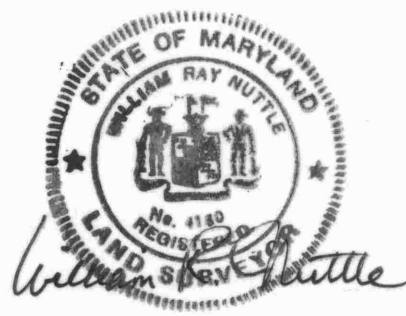

LOT 29, PLAT 3
 BYFORD HEIGHTS
 CHESTERTOWN, KENT COUNTY, Md.

Scale 1"=30' June 1993.

William R. Nuttle, Reg. Surveyor
 Chestertown, Md.

I.P. = iron pipe

for Judson T. Williams