

DESCRIPTION OF A PART OF LOT 3, PLAT 3, BYFORD DEVELOP\*  
MENT, INC.

Beginning for the same at an iron pipe marking the southeast corner of Lot 3, the northeast corner of Lot 5, and a corner of Lot 4 as shown on the subdivision plat entitled "Plat Three, Byford Development, Inc."; and running, thence, by and with the division line between Lots 3 and 5 N 84 06 50 W - 116.23' to an iron pipe at the southwest corner of Lot 3; thence, by and with a new division line between the herein described lands and the remainder of Lot 3 N 84 13 40 E - 122.39' to an iron pipe and the west side of Lot 4; thence, by and with Lot 4 S 14 15 W - 25.00' to the place of beginning. Containing in all 1438 square feet of land, more or less.

December 5, 1968.

William R. Nuttle  
Registered Surveyor.

William R. Nuttle  
Registered Surveyor  
Chestertown, Maryland 21620

December 5, 1968.

Mr. Leon W. LeCompte  
Rock Hall, Md.

Survey and plat of Lot 5 and part of Lot 3,  
Byford Heights; description of part of Lot 3.

\$50.00

---



Leon LeCompte wants Lot 5 and part of Lot 3  
staked - plat & descript. of part of Lot 3 -  
Byford Heights

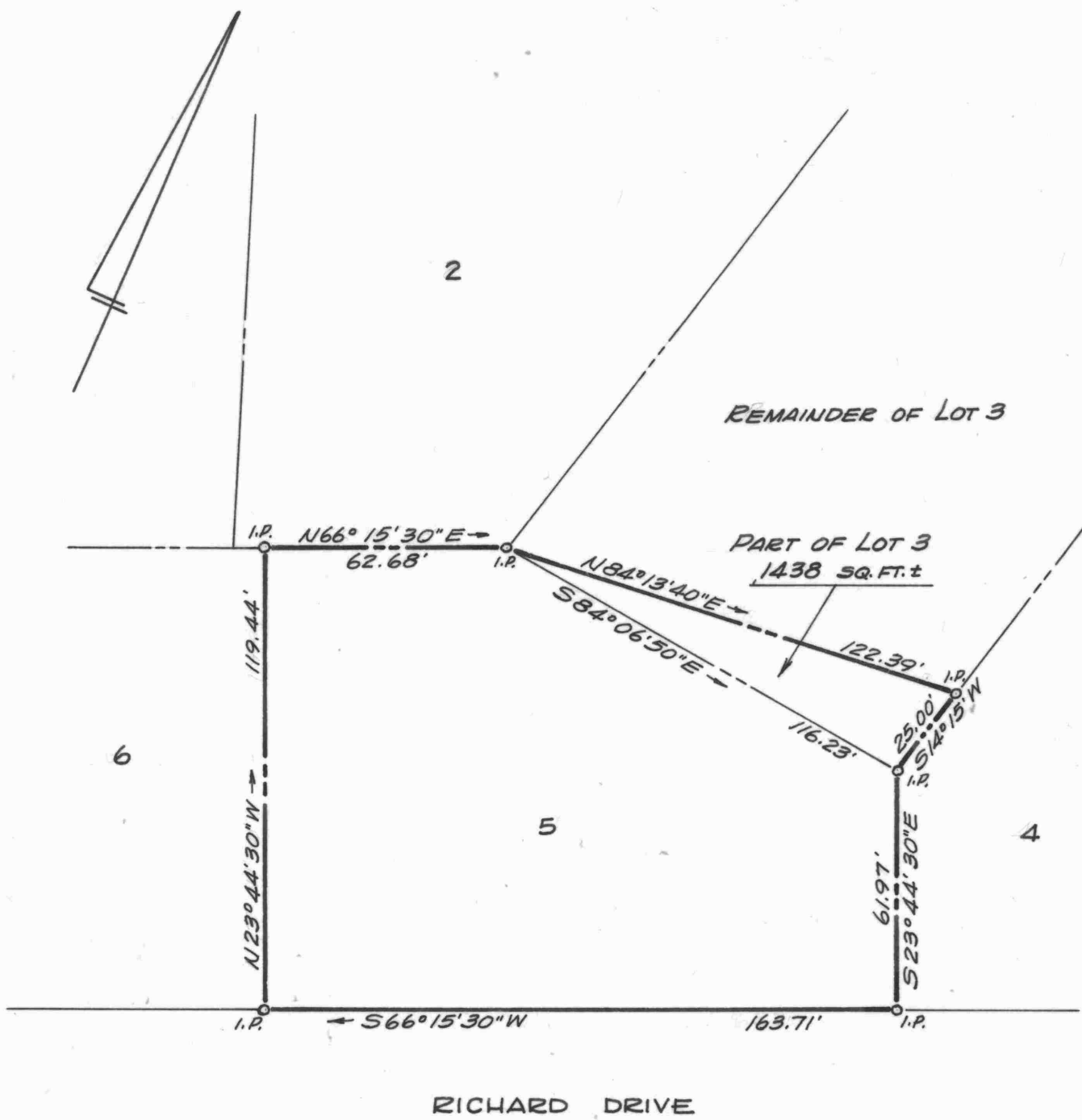

LOT 5 & PART OF LOT 3, PLAT 3  
 BYFORD DEVELOPMENT CO.  
 CHESTERTOWN, KENT COUNTY, MD.  
 Scale 1"=40'      Dec. 1968  
 William R. Nuttle, Reg. Surveyor  
 Chestertown, Md.

I.P. = iron pipe

for Leon LeCompte