

SC5593-9-5

William R. Nuttle

Registered Surveyor

Chestertown, Maryland

Phone: 778 - 3490

February 23, 1965.

Mr. W. Henry Solloway
Chestertown, Md.

Lot corners and plat Lot 2, Block A,
Byford Heights

\$ 40.00

William R. Nuttle

Registered Surveyor
Chestertown, Maryland

Phone: 778 - 3490

February 23, 1965.

Mr. Maurice Crouch
Chestertown, Md.

Lot corners and plat, Lot 2, Block G,
Byford Heights

\$ 40.00

Mrs. Wilson - Heckman
cut price out of
Ferris prop.

125' frontage
left to ditch

Vrenger -

Md. Nat.

Survey of P. Bank building
designed by architects

Call Vrenger
Office

28
FRI

27
THUR

778 0681

778 3288

758-0680

26
WED

EHI
SB

LHOB
SB

WED
SB

Sweeney
& Stakeout
lab between

Cribbons
Tom Robinson
and Patrick

Bill it to
Maurice Crouch
Chester
Hight

Maurice E. Crouch

EHP 11/99

Lot 2, Section 6

Lot 2, Block G.

Lot 2 west side next

Lots 1 & 2 of next st.

Solloway

EHP 10/811

W. Henry Solloway
Lot 2 Blk D

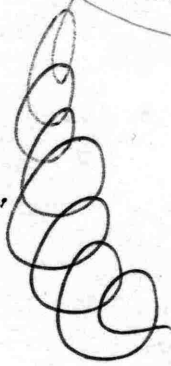

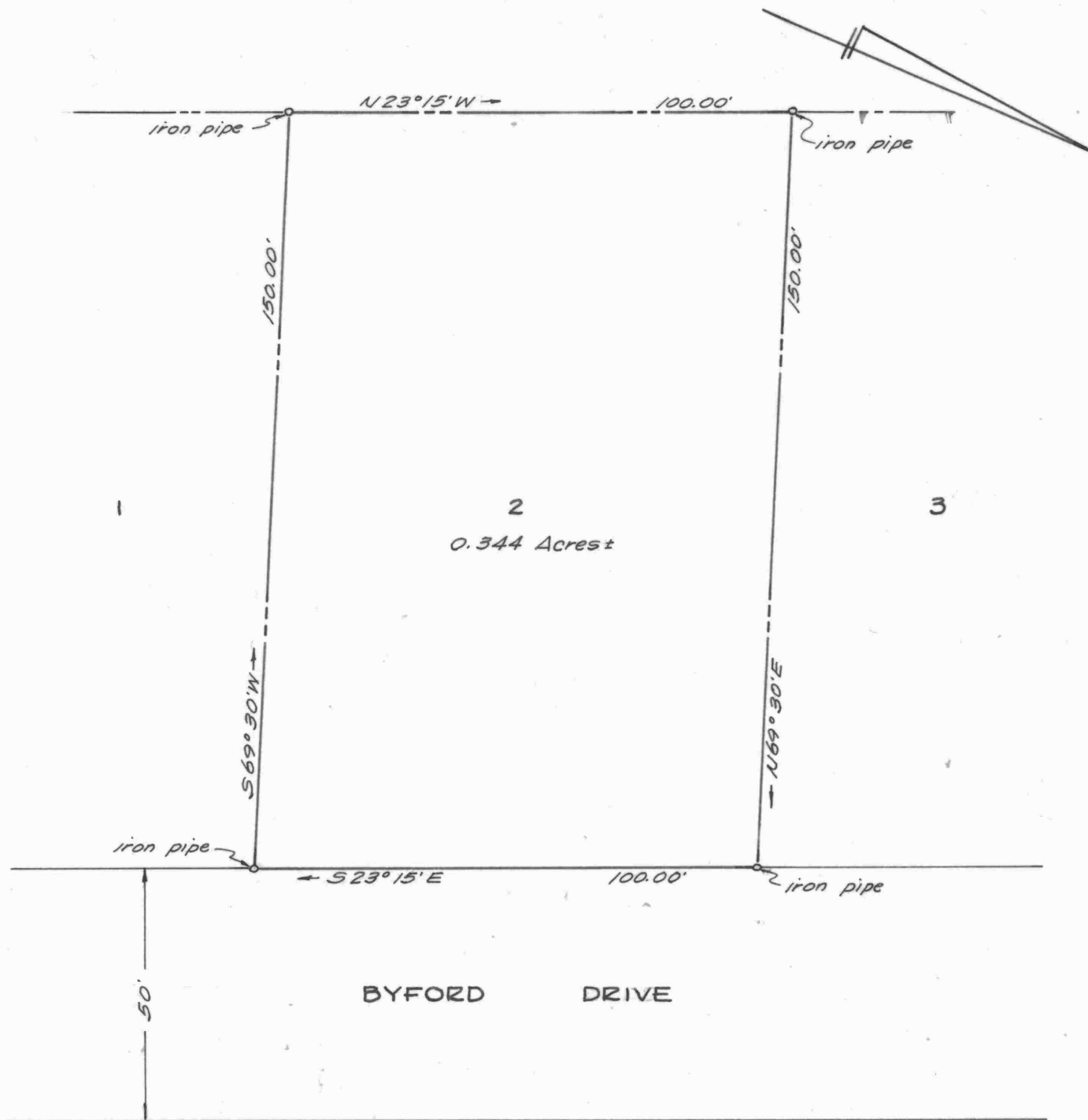

LOT 2 , BLOCK G
 BYFORD HEIGHTS
 CHESTERTOWN, KENT COUNTY, MD.

for Maurice E. Crauch

Scale 1" = 30' Feb. 1965

William R. Nuttle, Reg. Surveyor
 Chestertown, Md.



LOT 2 , BLOCK A
 BYFORD HEIGHTS
 CHESTERTOWN , KENT COUNTY, MD.
 for W. Henry Solloway
 Scale 1" = 30' Feb. 1965
 William E. Nuttle, Reg. Surveyor
 Chestertown, Md.