

"BYFORD COURT"

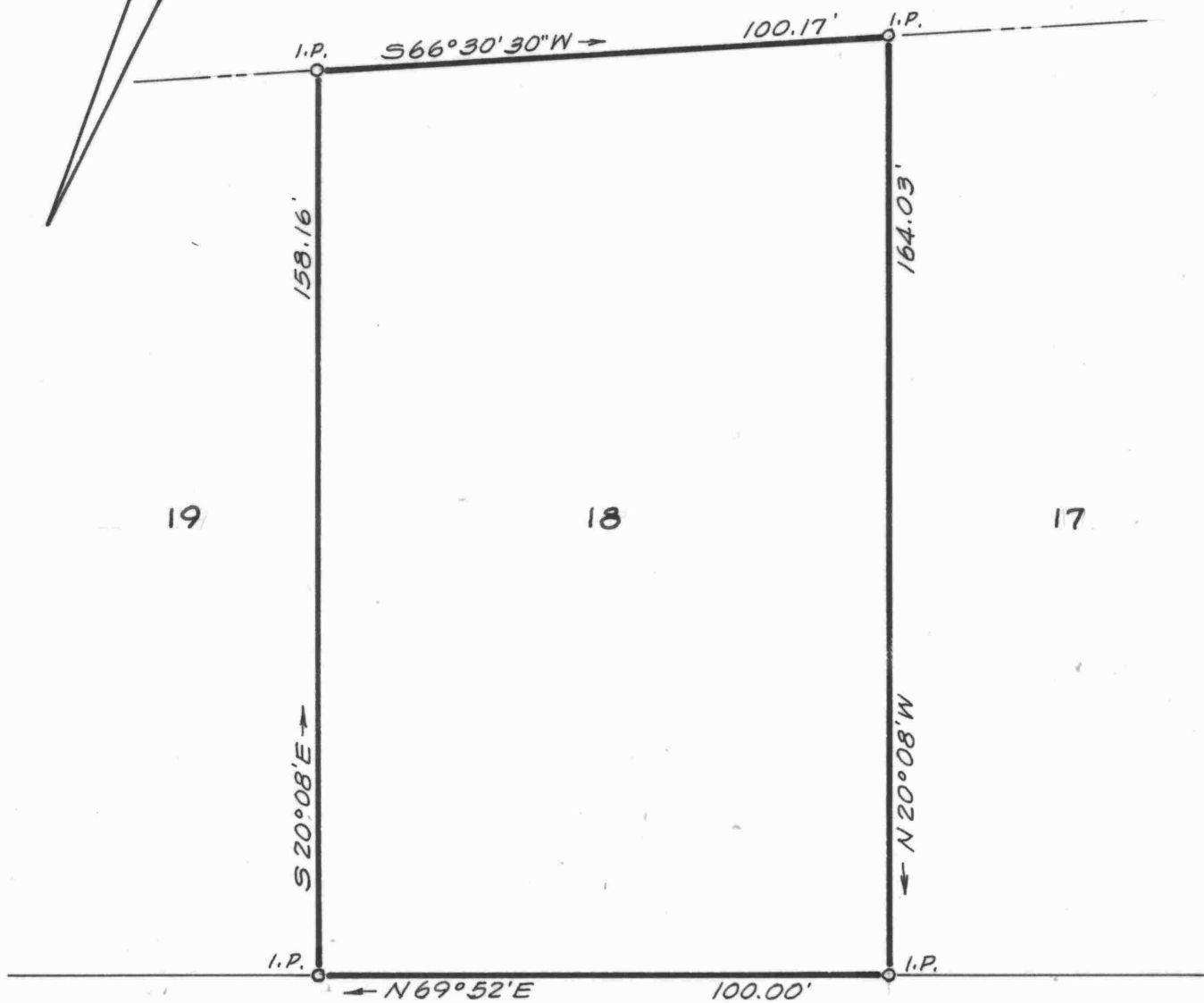

RICHARD DRIVE

LOT 18, PLAT 3
 BYFORD DEVELOPMENT, INC.
 CHESTERTOWN, KENT COUNTY, MD.
 Scale 1"=30' June 1971.
 William R. Nuttle, Reg. Surveyor
 Chestertown, Md.

I.P. = iron pipe

"BYFORD COURT"

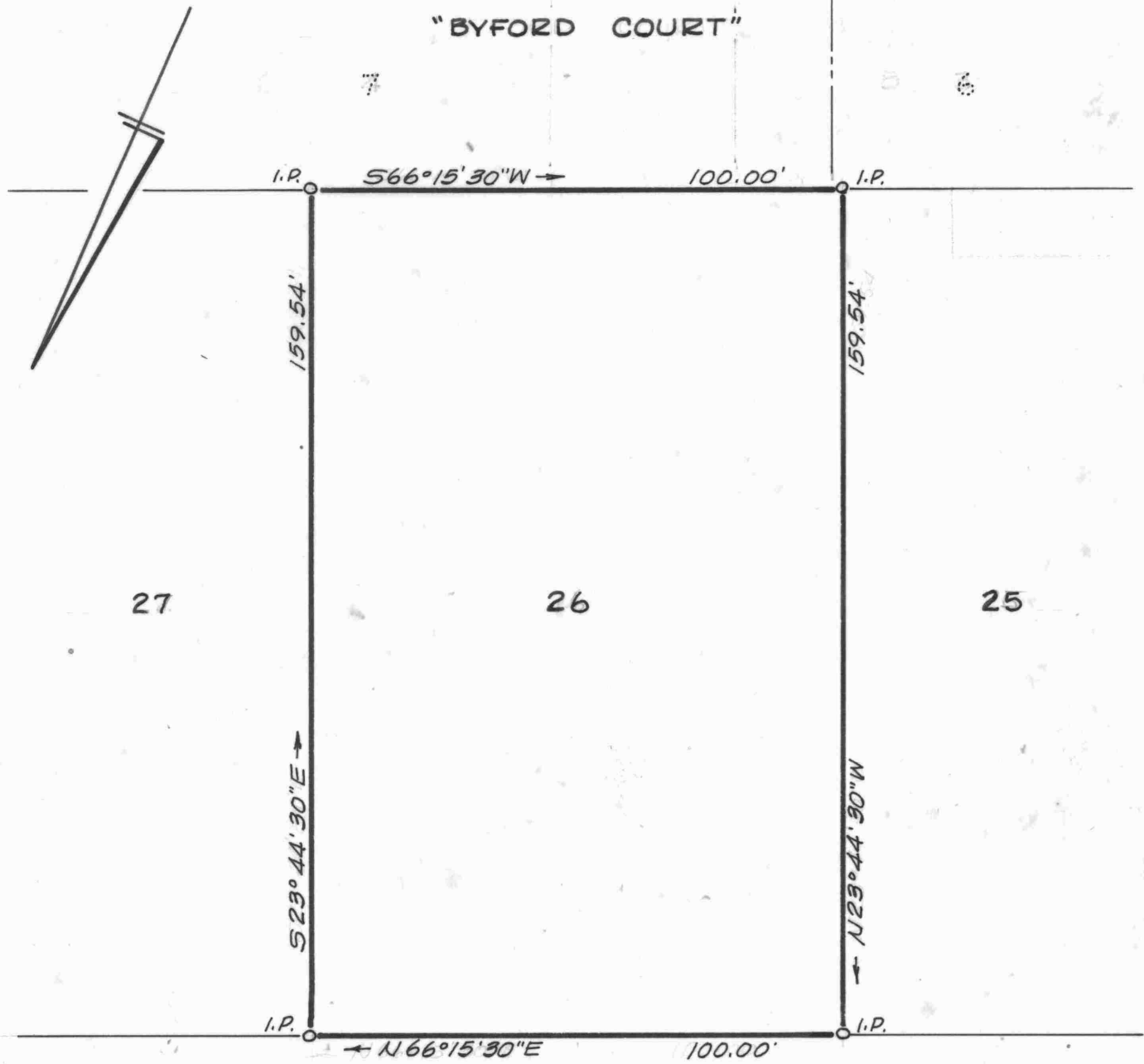

RICHARD DRIVE

LOT 26, PLAT 3
BYFORD DEVELOPMENT, INC.
CHESTERTOWN, KENT COUNTY, MD.
Scale 1"=30' Sept. 1971.
William R. Nuttle, Reg. Surveyor
Chestertown, Md.

I.P. = iron pipe