

Byford Court

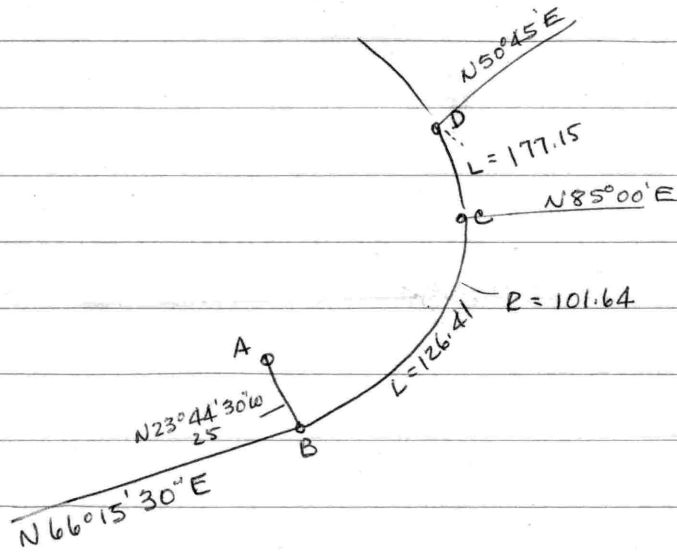

17.76
 54.96
 53.69

 126.41
 50.74

 177.15
 20.04
 54.73

 251.92

C = 118.42
 $\Delta = 71^\circ 15' 32''$
 2) 70 74 92
 35 37 46

65 74 90
 35 37 46

 30 37 44

C = 155.56
 $\Delta = 99^\circ 51' 42''$

65 74 90
 49 55 51

 16 19 39

2) 98 110 102
 49 55 51

- A-B S 23°44'30" E - 25
- B-C N 30°37'44" E - 118.42
- B-D N 16°19'39" E - 155.56

1000 1000
 977.12 1010.07
 1079.01 1070.40
 1126.41 1053.80

- (D) D-A S 23°03'16" W - 137.38
- { C-A S 41°42'06" W - 105.82

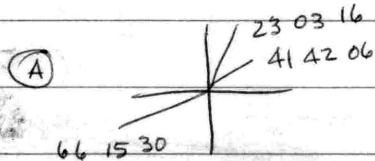

R 136°47'50" - 137.38
 R 155°26'36" - 105.82

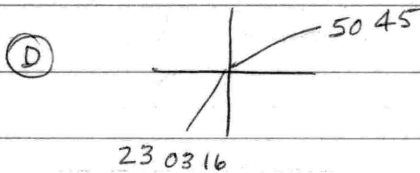

L 152°18'20"
 pole L 147°10' - 20.20
 pole 14.2 on line

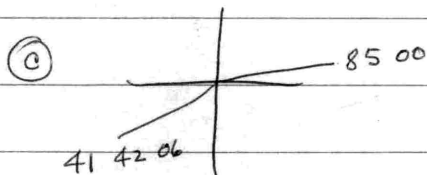

L 136°42'10"

BYFORD DEVEL. INC.

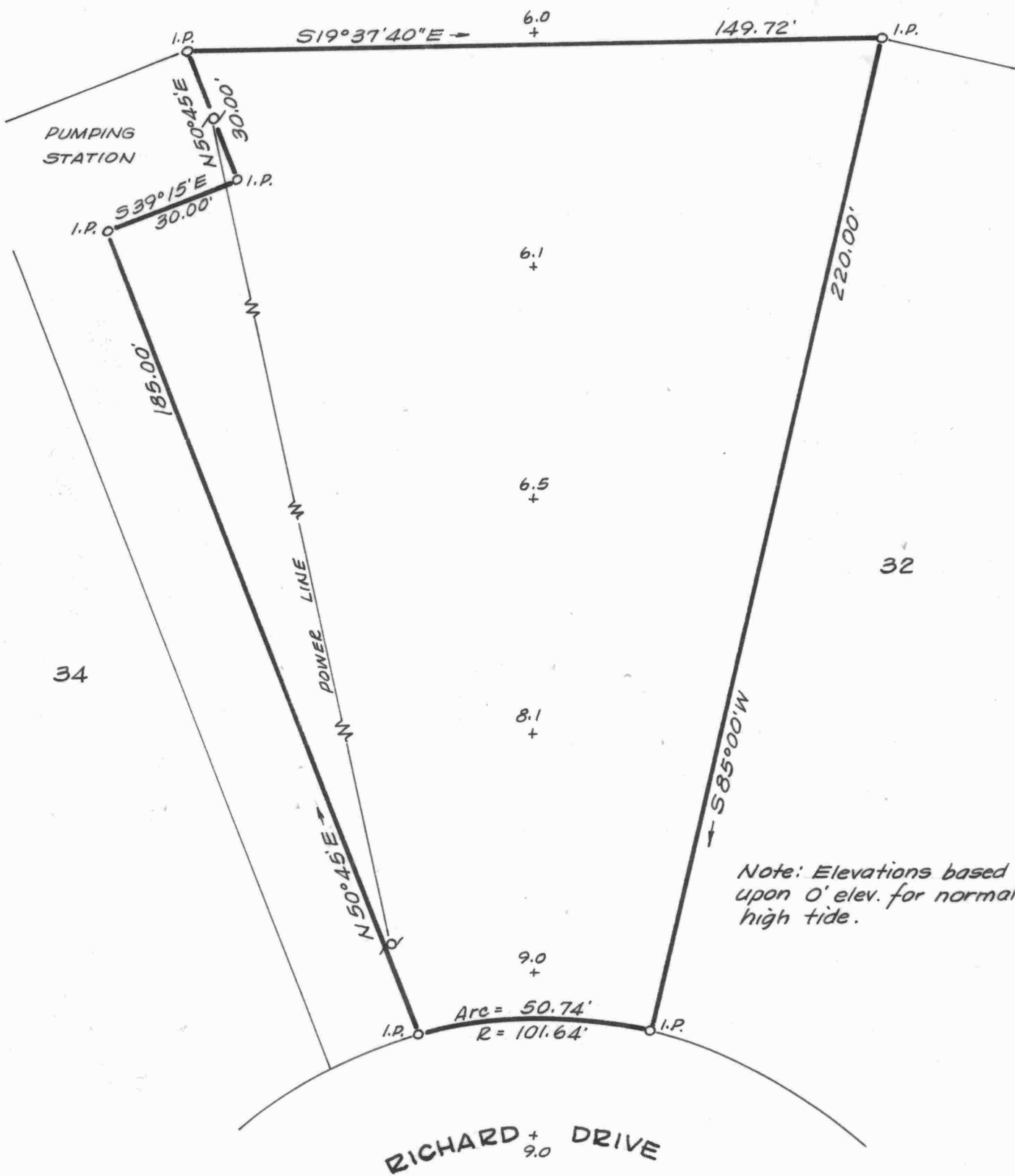

LOT 33, PLAT 3
 BYFORD DEVEL., INC. LANDS
 CHESTERTOWN, KENT COUNTY, MD.
 Scale 1"=30' April 1971.
 William R. Nuttle, Reg. Surveyor
 Chestertown, Md.

I.P. = iron pipe