

SC 5593-9-10

William R. Nuttle  
Registered Surveyor  
Chestertown, Maryland 21620  
Tel. 778 - 3490

August 16, 1969.

Mr. David S. Mathews  
1411 Northgate Rd.  
Baltimore, Md. 21218

Lot corners and plat of Lot 6, Block G, Byford Heights;  
building staking and elevations.

\$75.00

Mathews

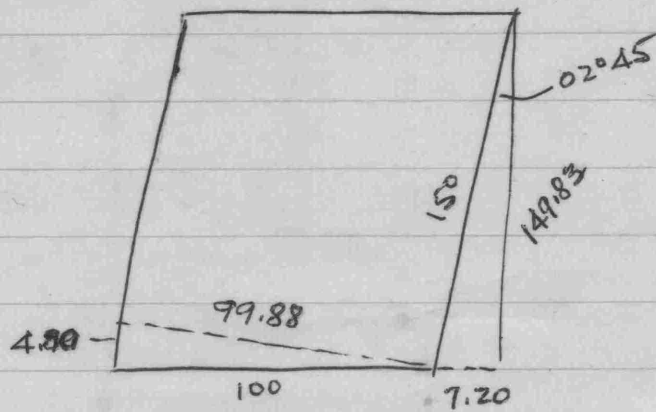

$$\begin{array}{r} 100 \\ \underline{69.33} \\ 2) 30.67 \\ \underline{15.33} \end{array}$$

$$\begin{array}{r} 100 \\ \underline{69.33} \\ 2) 30.67 \\ \underline{15.33} \\ 22.16 \\ \underline{37.49} \end{array}$$

$$50.06 \quad \begin{array}{r} 99.88 \\ \underline{69.33} \\ 2) 30.55 \\ \underline{15.27} \end{array}$$

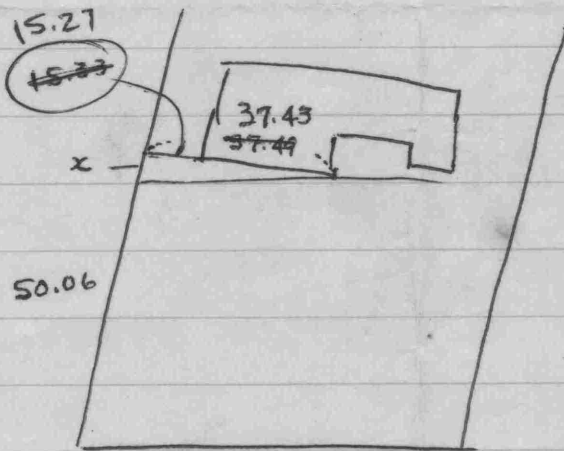

$$x = 37.49 \tan 02^{\circ}45' \quad 0480334$$

$$x = 1.80$$

$$\begin{array}{r} 99.88 \\ \underline{69.33} \\ 2) 30.55 \\ \underline{15.27} \\ 22.16 \\ \underline{37.43} \end{array}$$

79.33

$$\begin{array}{r} 51.86 \\ \underline{4.80} \\ 47.06 \end{array}$$

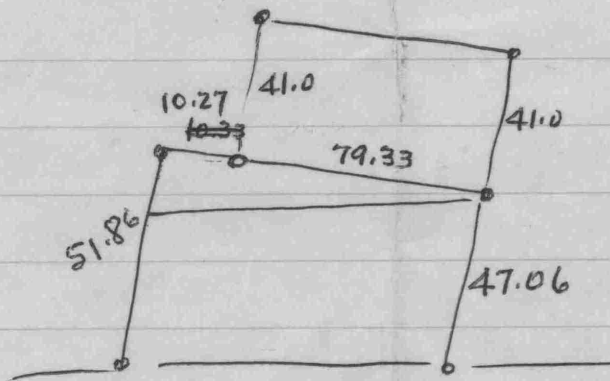

Matthews, David S - 1411 Northgate Rd., Balto 21218

(69.33')

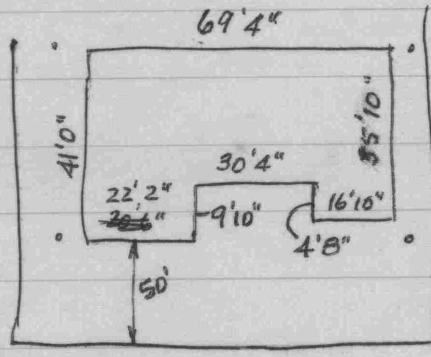

Aug. 11

Stake hse. and check sewer lateral elev. and  
hub elevations

Mathews

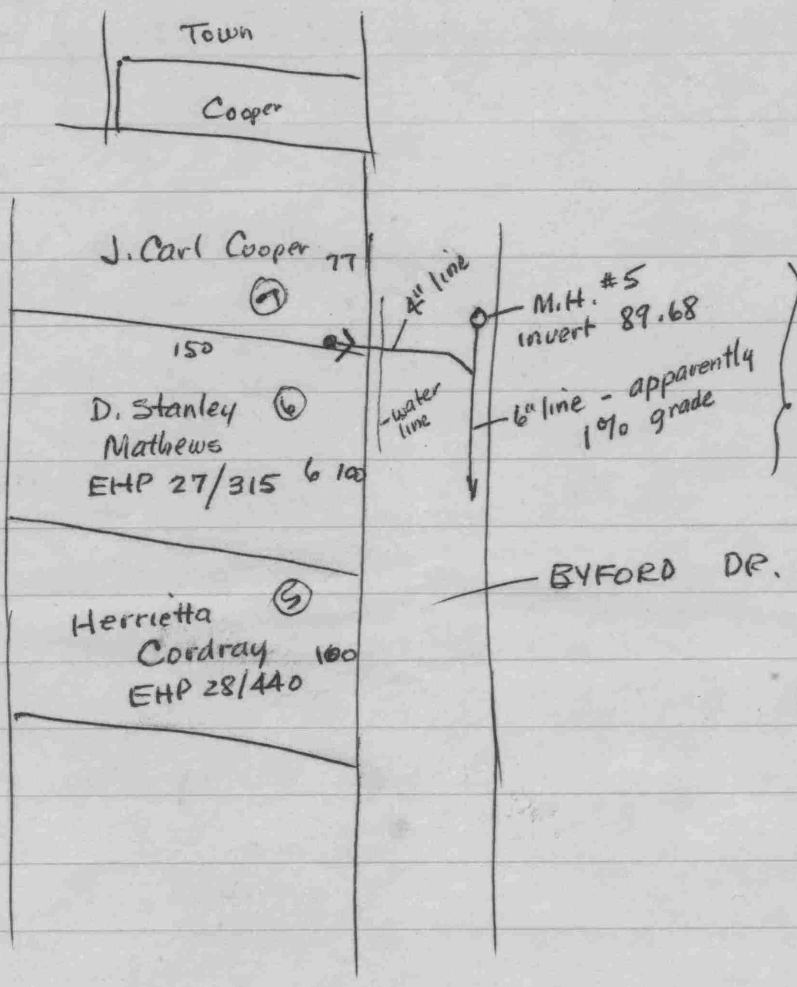

$$\begin{array}{r} 89.68 \\ 86.41 \\ \hline 3.27 \end{array}$$

from recorded plat  
Bk TSP 1-86

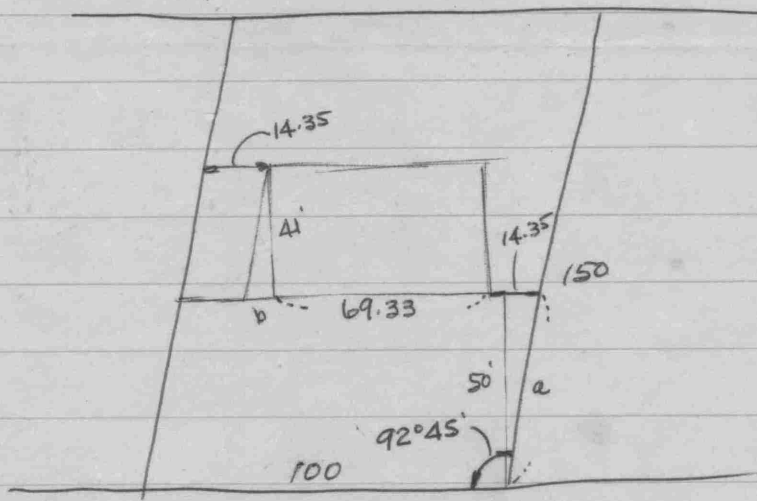

$$\cos x = \frac{50}{a}$$

$$a = \frac{50}{\cos 02^{\circ}45'} = 50.06$$

$$\tan x = \frac{b}{41}$$

$$b = 41 \tan 02^{\circ}45' = 1.97$$

$$\begin{array}{r} 69.33 \\ 1.97 \\ \hline 71.30 \\ 100.00 \\ 71.30 \\ \hline 2 \overline{) 28.70} \\ 14.35 \\ 69.33 \\ \hline 83.68 + 9.35 \\ +5 \\ \hline 88.68 \\ 9.35 \\ \hline 98.03 \\ 1.97 \\ \hline 100.00 \end{array}$$

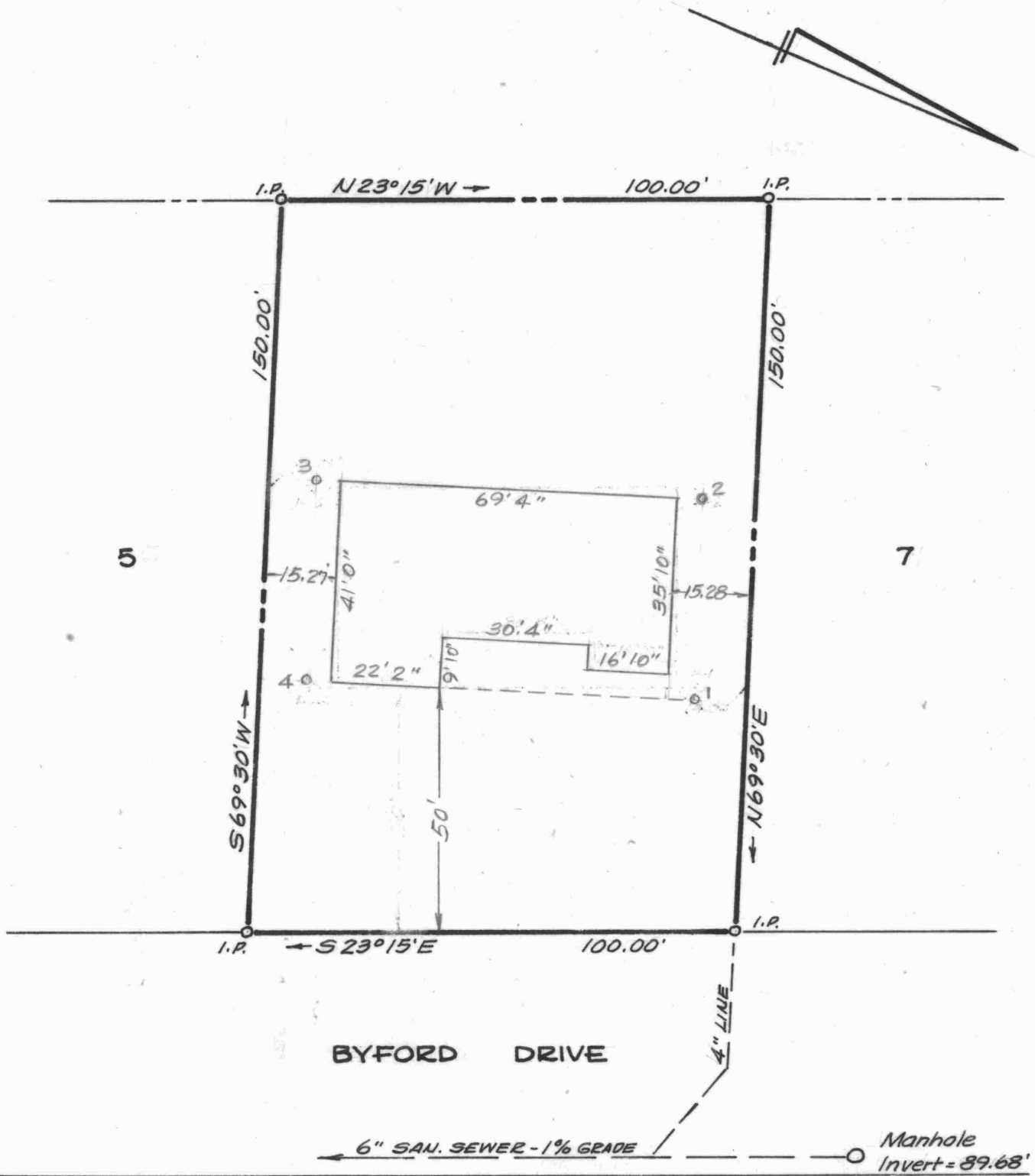

Hub elevations

- 1 - 96.23'
- 2 - 96.19'
- 3 - 96.14'
- 4 - 96.18'

LOT 6, BLOCK G  
 BYFORD DEVELOPMENT, INC. LANDS  
 CHESTERTOWN, KENT COUNTY, MD.

Scale 1"=30' Aug. 1969  
 William R. Nuttle, Reg. Surveyor  
 Chestertown, Md.

I.P. = iron pipe  
 H = hub offset 5'

for David S. Mathews