

SC5593-9-1

**William R. Nuttle**

Registered Surveyor

Chestertown, Maryland

Phone: 778 - 3490

*Mr. Medford Capel  
c/o Ernest Coohely  
Chestertown*

July 9, 1964.

Survey, lot corners, and plat of a lot in  
Byford Heights, Chestertown, Md.

\$30.00

**William R. Nuttle**

Registered Surveyor

Chestertown, Maryland

Phone: 778 - 3490

March 1, 1965.

Mr. Medford C. Capel  
Chestertown, Md.

Staking house on lot in Byford Heights

\$ 10.00

Capitol

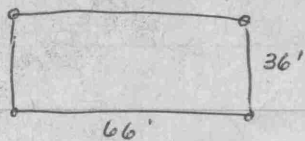

Harry ~~Baker~~ Bishton  
Church Hill Lumber

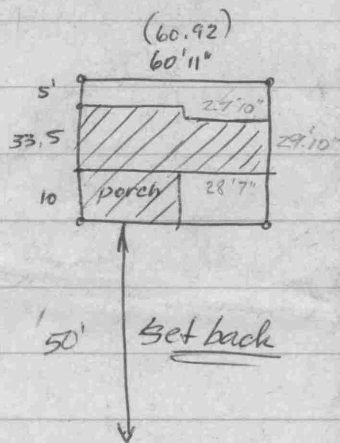

32 18  
29 10  
33 5 8"

15' side line  
set back

22 56  
69 24  
92 20

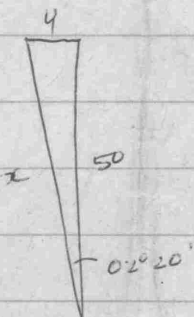

16  
60.92  
76.92  
100.00  
76.92  
33.08

$$x = \frac{50}{\cos x} = 50.04$$

$$y = 50 \tan x = 20.04$$

60 11  
28 7  
33 1

60 11  
28 7  
32 4

# Capel

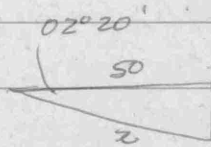
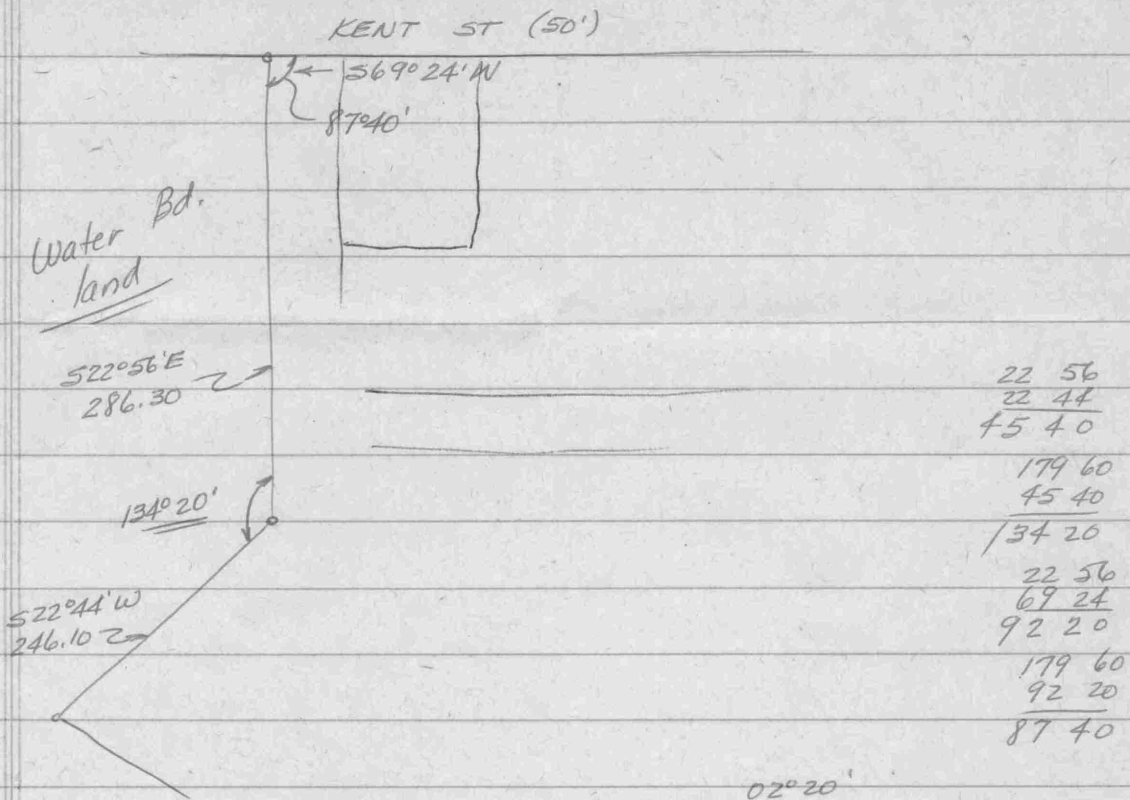

$$\cos x = \frac{50}{x}$$

$$x = \frac{50}{\cos x} = \frac{50}{.9991709}$$

$$x = 50.04$$

OTHER LANDS OF  
BYFORD DEVELOPMENT, INC.

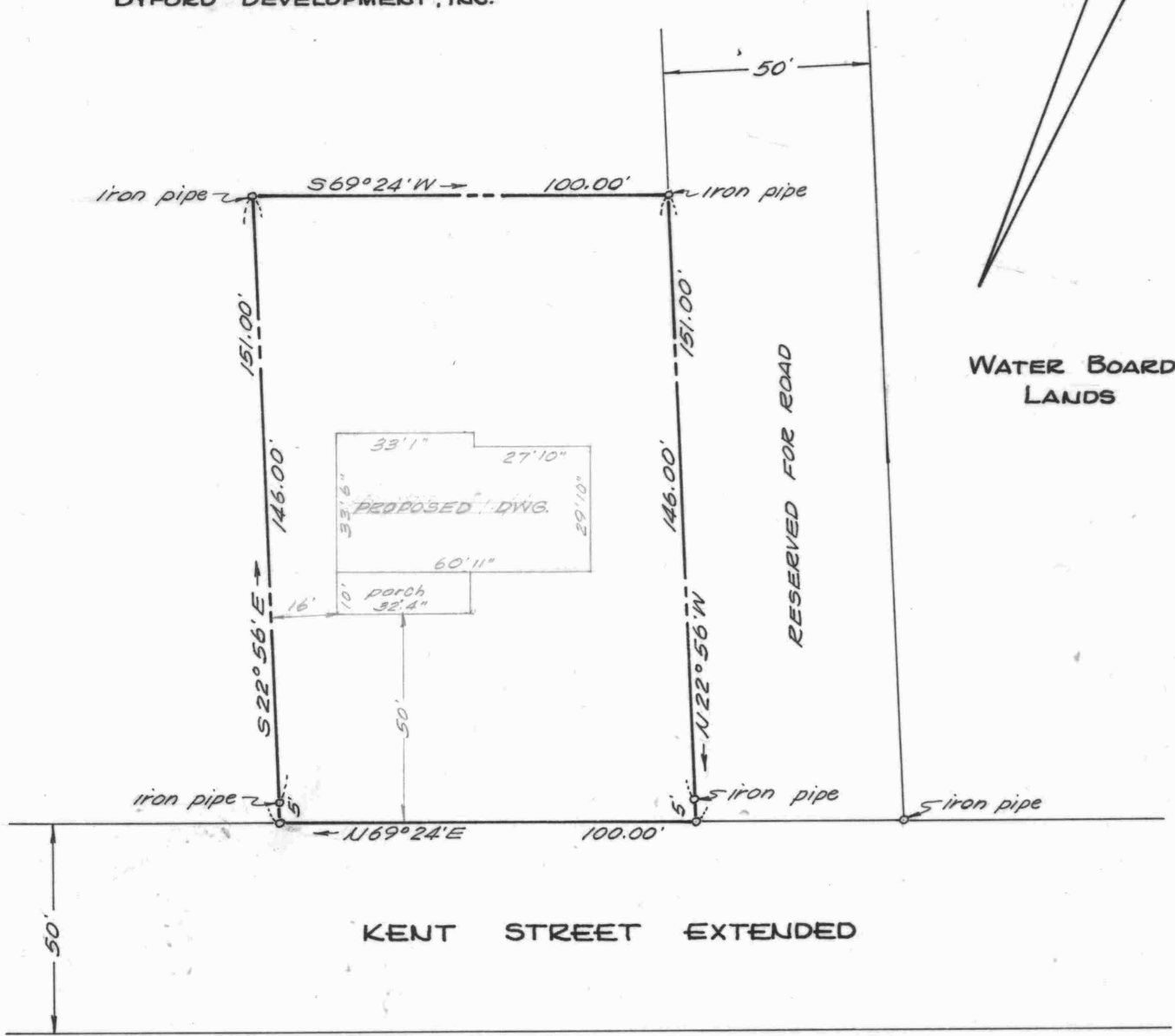

House stated Feb. 26, 1965

PLAT OF A SURVEY OF A PART OF THE  
BYFORD DEVELOPMENT, INC. LANDS  
CHESTERTOWN, KENT COUNTY, Md.  
Scale 1"=40' July 1964

William R. Nuttle, Reg. Surveyor  
Chestertown, Md.