NO.	BEARING	DIST.
1	S64°06'00"E	654.98'
2	S25°00'00"W	402.29'
3	N87°40'00"W	212.00'
4	S11°16'00"W	25.00'
5	S89°02'00"W	10.00'
6	N11° 16'00"E	81.64'
7	N76°54'00"W	39.49'
8	N79°24'20"W	195.65'
9	S13°53'30"W	74.76'
10	N81°00'30"W	41.70'
11	N57°18'40"W	41.31'
12	N74°01'40"W	22.21'
13	N14°46'20"E	146.44'
14	S78°20'50"E	47.95'
15	N15°14'30"E	86.55'
16	N78°03'50"W	46.76'
17	S51°55'20"W	46.99'
18	N16°28'00"E	399.67'

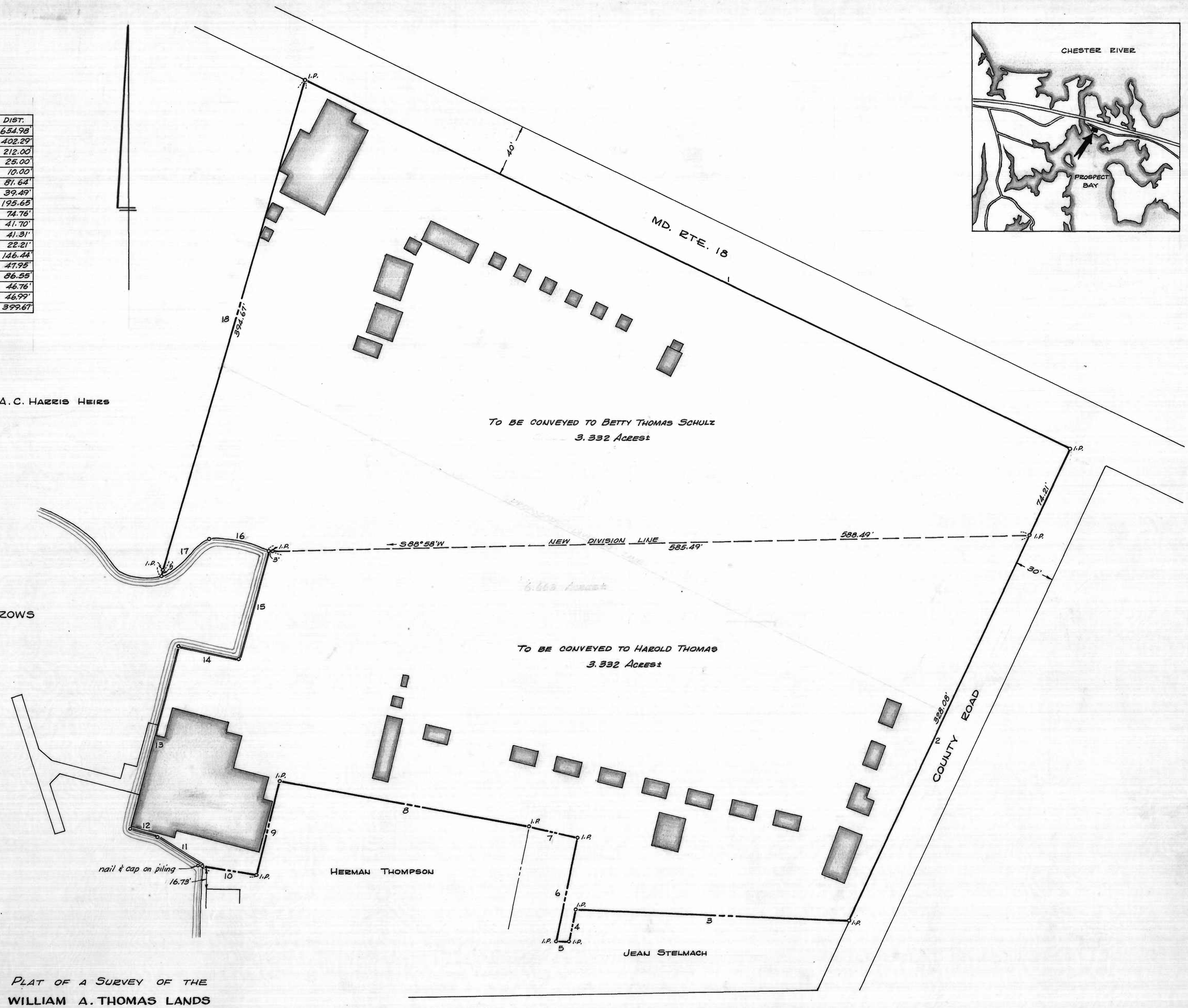

PLAT OF A SURVEY OF THE
WILLIAM A. THOMAS LANDS
5TH DISTRICT, QUEEN ANNES CO., MD.

Scale 1"=40' September 1969
Division - Sept. 1970.

William R. Nuttle, Reg. Surveyor
Chestertown, Md.

Note: Lines 2-7 are based upon a plat by J. B. Metcalfe, June 1952, and upon various markers found. Lines 8-10 are lines agreed upon by Thomas and Thompson.

I.P. = iron pipe

Maryland State Archives

MSA SC 5593-7-356