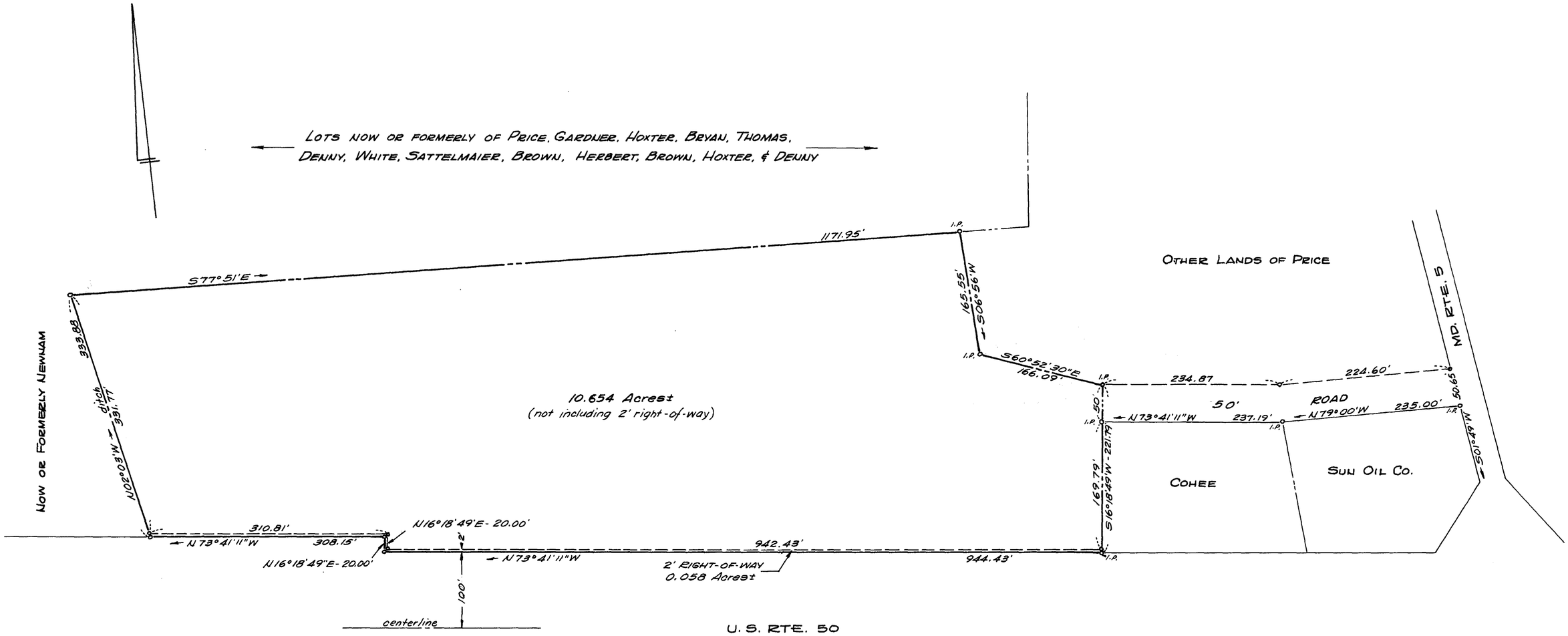

PLAT OF A PART OF THE

MARY E. PRICE LANDS

STEVENSVILLE, QUEEN ANNES CO., MD.

Scale 1"=100' Dec. 1967

William R. Nuttle, Reg. Surveyor
Chestertown, Md.

I.P. = iron pipe

Note: This plat is based upon a plat by Shew & Bartlett, 1961, and does not represent a survey by me. Interior lines are computed from data found on that plat, and corners were set from controls found.

Maryland State Archives

MSA SC 5593-7-314