

SUDLERSVILLE CEM. RD.

Subdivision "Paul W. Phillips Lands" recorded in NBW 8/398.

N-104, 191.59  
E-501, 243.64

CHESTER R. SUPERS

MD. RTE. 300

CHAPEL BRANCH

HERMAN M. STARKEY

TRACT 2 - 6.392 Acres\*

NO.	BEARING	DIST.
1	N 86° 57' 40" E	562.60'
* 2	N 88° 51' 10" E	413.06'
3	N 05° 25' 00" E	240.66'
* 4	S 87° 48' 50" E	119.50'
5	S 86° 07' 30" E	284.74'
* 6	S 88° 11' 20" E	228.09'
7	S 0° 39' 20" E	294.07'
8	S 89° 33' 20" W	1620.18'
9	N 11° 31' 40" W	61.18'

\* Chord of a curve.

N-103, 772.21  
E-499, 114.22

J.W. STAFFORD

TRACT 1 - 5.897 Acres\*

NO.	BEARING	DIST.
1	S 06° 45' 10" E	177.13'
2	S 86° 58' 20" W	1440.56'
3	N 08° 27' 40" W	179.94'
4	N 86° 58' 00" E	1446.08'

NORWOOD A. COLEMAN

EXISTING TOWN LINES

MD. RTE. 313

MARION BROWER

TRACT 3 - 1.521 Acres\*

NO.	BEARING	DIST.
1	S 07° 10' 10" E	138.41'
2	S 76° 13' 10" E	133.64'
3	S 83° 41' 20" W	427.97'
4	N 03° 41' 20" W	207.00'
5	N 81° 00' 30" E	252.00'
6	S 03° 43' 10" E	37.50'
7	N 80° 26' 30" E	55.78'

N-101, 154.05  
E-500, 055.43

JAS. B. CLEMENTS

AREAS OF PROPOSED ANNEXATION  
TOWN OF SUDLERSVILLE

1<sup>ST</sup> DISTRICT, QUEEN ANNES CO., MD.

Scale 1" = 200' April 1975.

William E. Nuttle, Reg. Surveyor  
Chestertown, Md.

MSA SC 5553-7-14

Maryland State Archives

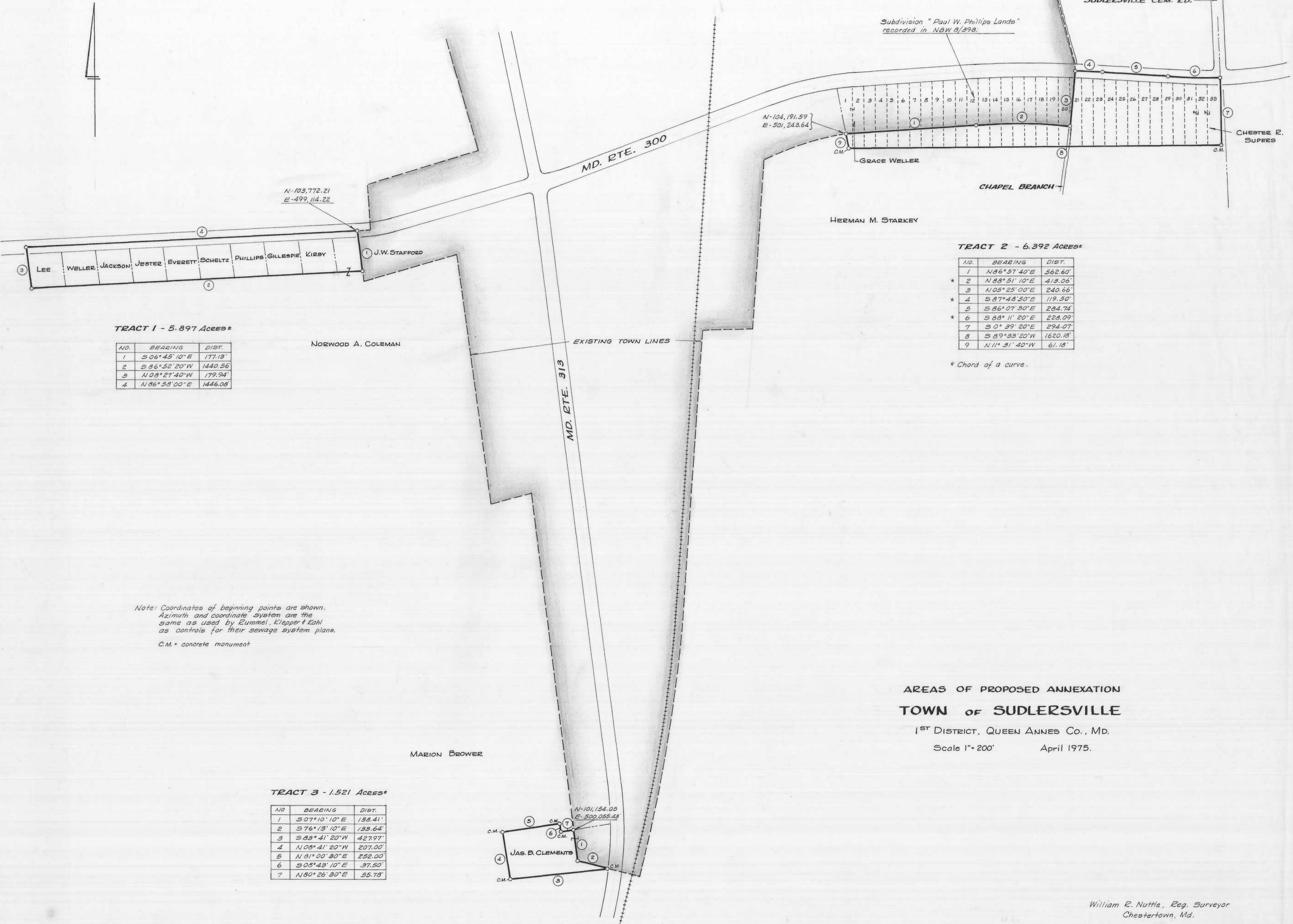

Note: Coordinates of beginning points are shown.  
Azimuth and coordinate system are the same as used by Eummel, Klepper & Kohl as controls for their sewage system plans.  
C.M. = concrete monument