

Marvland State Archives

IVAN J. SANDERS

MAG. NOETH
1971

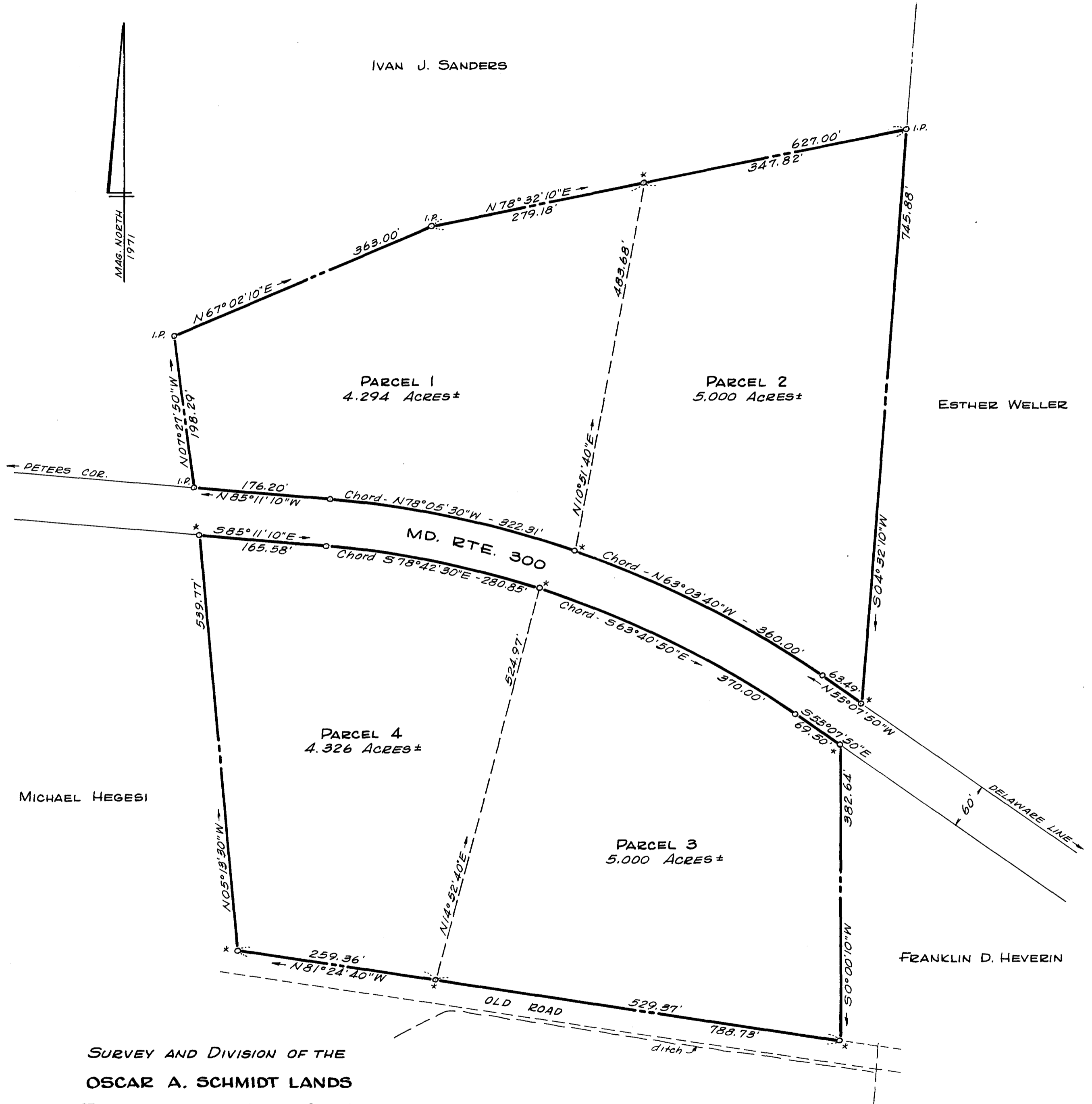

**SURVEY AND DIVISION OF THE
OSCAR A. SCHMIDT LANDS**

1ST DISTRICT, QUEEN ANNES CO., MD.

Scale 1"=100' July 1971.

William R. Nuttle, Reg. Surveyor
Chestertown, Md.

J. OMER CLOW

I.P. = iron pipe
* = iron pipe to be set

MSA SC 5593-7-4