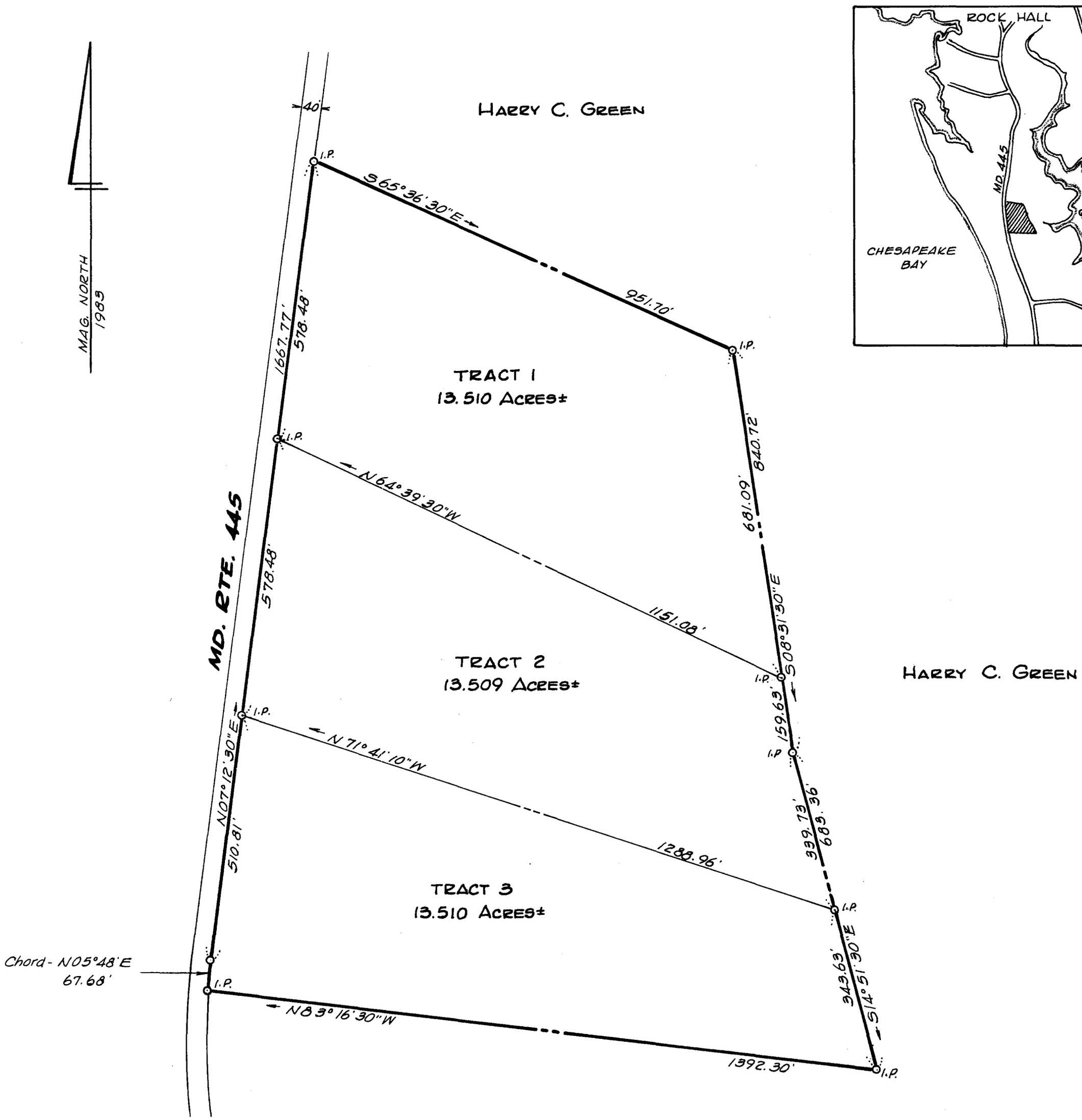

HARRY C. GREEN

SURVEY & DIVISION OF THE

CHARLES B. TICHENOR LANDS

5TH DISTRICT, KENT COUNTY, MD.

Scale 1" = 200' Mar. 1983.

William R. Nuttle, Reg. Surveyor
Chestertown, Md.

Approved by the Kent County Health Dept.

_____

I.P. = iron pipe

MSA SC 5593-6-498

Maryland State Archives