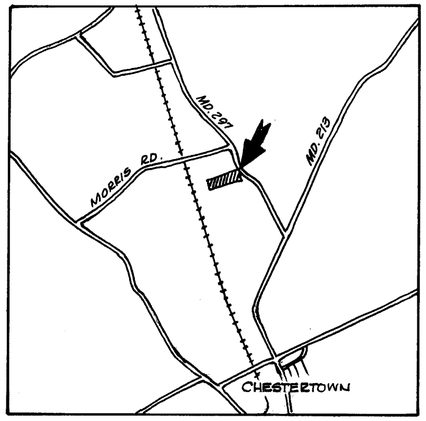

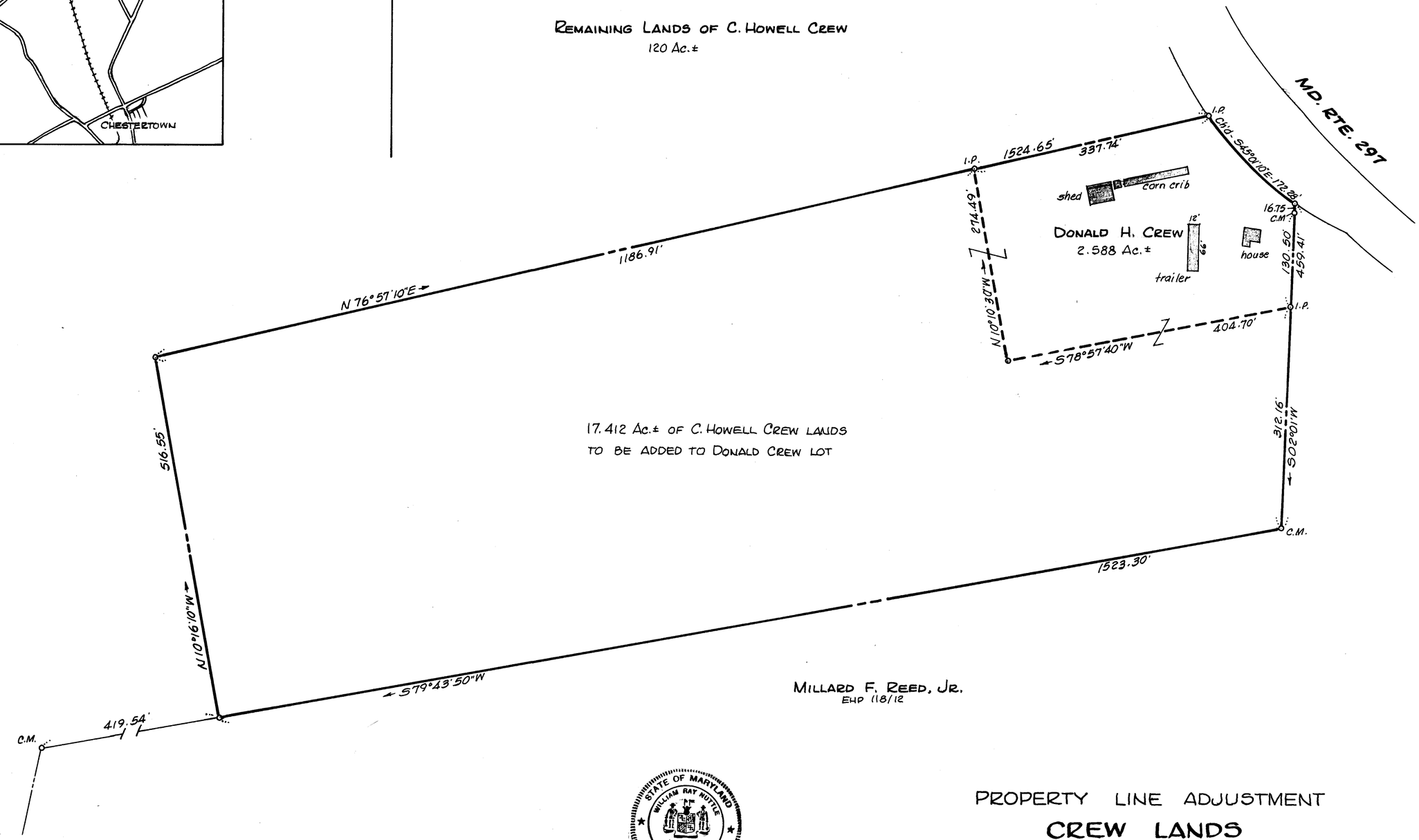

STATE OF MARYLAND
WILLIAM RAY NUTTLE
No. 4180
REGISTERED
LAND SURVEYOR

APPROVED BY:
Kent County Director of Planning _____
Kent County Health Officer _____

I.P. = iron pipe
C.M. = concrete monument

PROPERTY LINE ADJUSTMENT
CREW LANDS
3RD DISTRICT, KENT COUNTY, MD.

Scale 1" = 100' Nov. 1994.

William R. Nuttle, Reg. Surveyor
Chestertown, Md.

Maryland State Archives

MSA SC 5593-6-269