

SWANTOWN CREEK

Approved by the Kent County Planning and Zoning Commission.

James T. Piffegin
6-10-65

James W. Woodall
6-16-65

Approved by the Kent County Health Dept.
Dr. F. Walters, M.D., 5/18/65

A. J. WHITSITT, M.D., M.P.H.
DEPT. OF STATE HEALTH OFFICER
KENT COUNTY HEALTH DEPARTMENT
CHESTERTOWN, MARYLAND

Note: Due to the indefinite nature of sections of the shore line, distances from fixed points to the mean high waters of Swantown Creek should be considered as very general.

The requirements of Sections 59 through 62 of Article 17 of the Annotated Code of Maryland, 1957 Edition (Title: Clerks of Court, Subtitle: Clerks of Circuit Courts) as far as they relate to the making of this plat and setting of markers have been complied with.

August T. Bellanca
Owner of land shown hereon.
William R. Nuttle
Surveyors Certification

Note: Lots 9 & 10 revised Sept. 1968 to incorporate 20' right-of-way originally separating them.

REVISED SUBDIVISION PLAT
SHOREWOOD ESTATES
First District, Kent County, Md.

Scale 1"=100' March 1965

William R. Nuttle, Reg. Surveyor
Chestertown, Md.

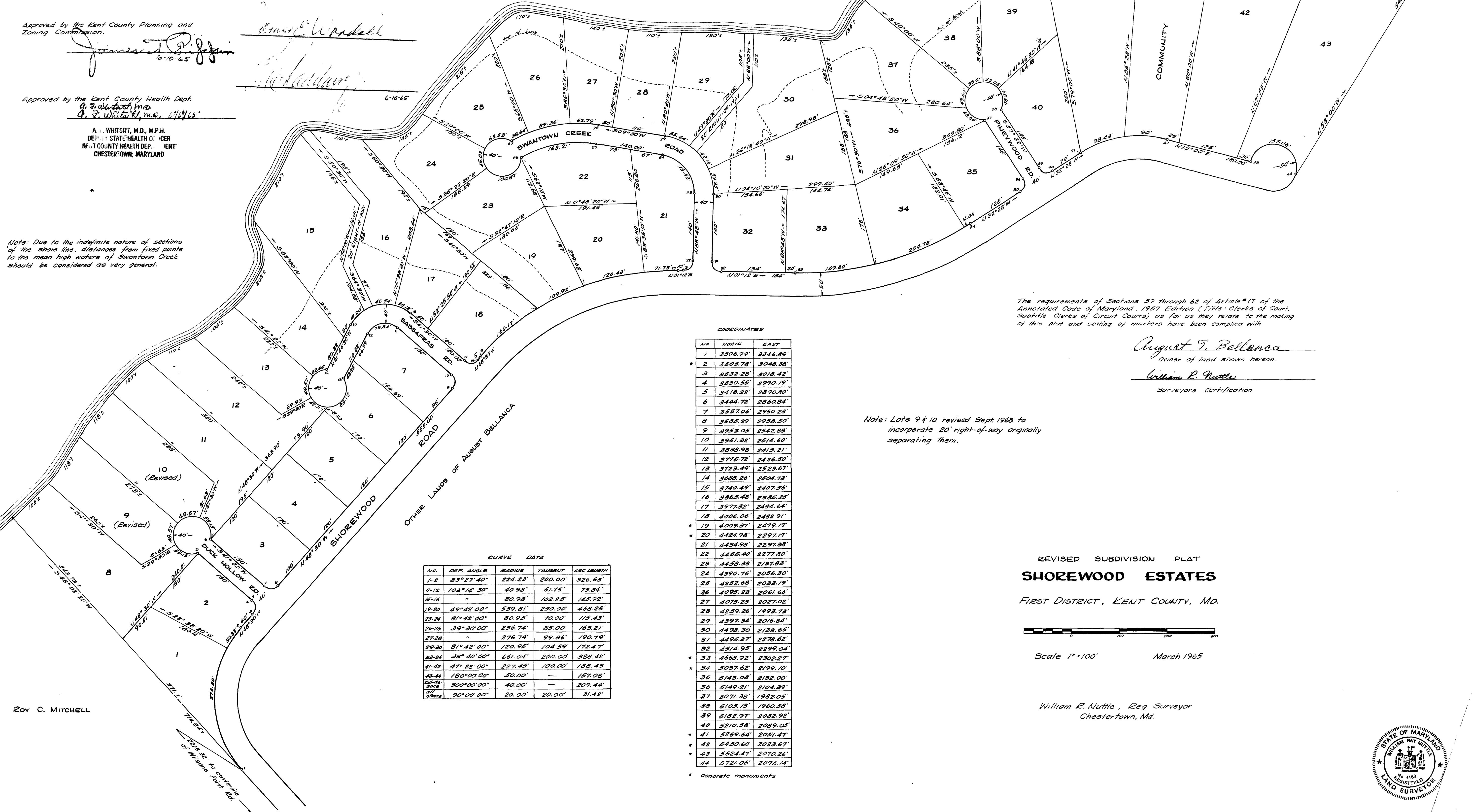
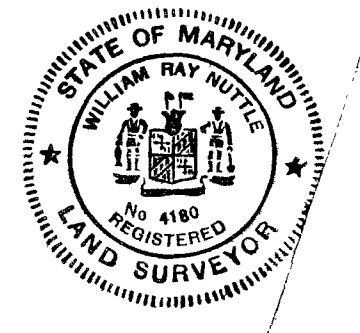

CURVE DATA

NO.	DEF. ANGLE	RADIUS	TANGENT	ARC LENGTH
1-2	83° 27' 40"	224.23	200.00'	326.63'
11-12	103° 14' 30"	40.98'	51.75'	73.84'
15-16	"	80.98'	102.25'	145.92'
19-20	49° 42' 00"	539.81'	250.00'	468.25'
23-24	81° 42' 00"	80.95'	70.00'	115.43'
25-26	39° 30' 00"	236.74'	85.00'	163.21'
27-28	"	276.74'	99.36'	190.79'
29-30	81° 42' 00"	120.95'	104.59'	172.47'
33-34	39° 40' 00"	661.04'	200.00'	388.42'
41-42	47° 28' 00"	227.45'	100.00'	189.43'
43-44	180° 00' 00"	50.00'	"	157.08'
Others	300° 00' 00"	40.00'	"	209.44'
Others	90° 00' 00"	20.00'	20.00'	31.42'

COORDINATES

NO.	NORTH	EAST
1	3506.99'	3344.89'
2	3505.78'	3048.88'
3	3532.28'	3018.42'
4	3530.55'	2990.19'
5	3418.22'	2890.80'
6	3444.72'	2860.84'
7	3557.06'	2960.23'
8	3535.25'	2955.50'
9	3953.05'	2542.83'
10	3951.32'	2514.60'
11	3898.98'	2415.21'
12	3775.72'	2426.50'
13	3723.49'	2523.67'
14	3688.26'	2504.78'
15	3740.49'	2407.84'
16	3865.48'	2385.25'
17	3977.82'	2484.64'
18	4006.06'	2482.91'
19	4009.37'	2479.17'
20	4424.98'	2297.17'
21	4434.98'	2297.38'
22	4455.40'	2277.80'
23	4458.33'	2197.83'
24	4390.76'	2056.30'
25	4252.68'	2033.19'
26	4095.28'	2061.66'
27	4078.28'	2027.02'
28	4259.26'	1993.73'
29	4397.34'	2016.84'
30	4498.30'	2138.69'
31	4495.37'	2278.62'
32	4514.95'	2399.04'
33	4668.92'	2302.27'
34	5087.62'	2199.10'
35	5143.08'	2132.00'
36	5149.21'	2104.39'
37	5071.38'	1982.05'
38	5105.13'	1960.58'
39	5182.97'	2082.92'
40	5210.58'	2089.05'
41	5269.64'	2051.41'
42	5450.60'	2023.67'
43	5624.47'	2070.26'
44	5721.06'	2096.14'

* concrete monuments

Roy C. MITCHELL