

Note: Right-of-way information on Md. Rte. 290 found on SHA Plates 14456-7.

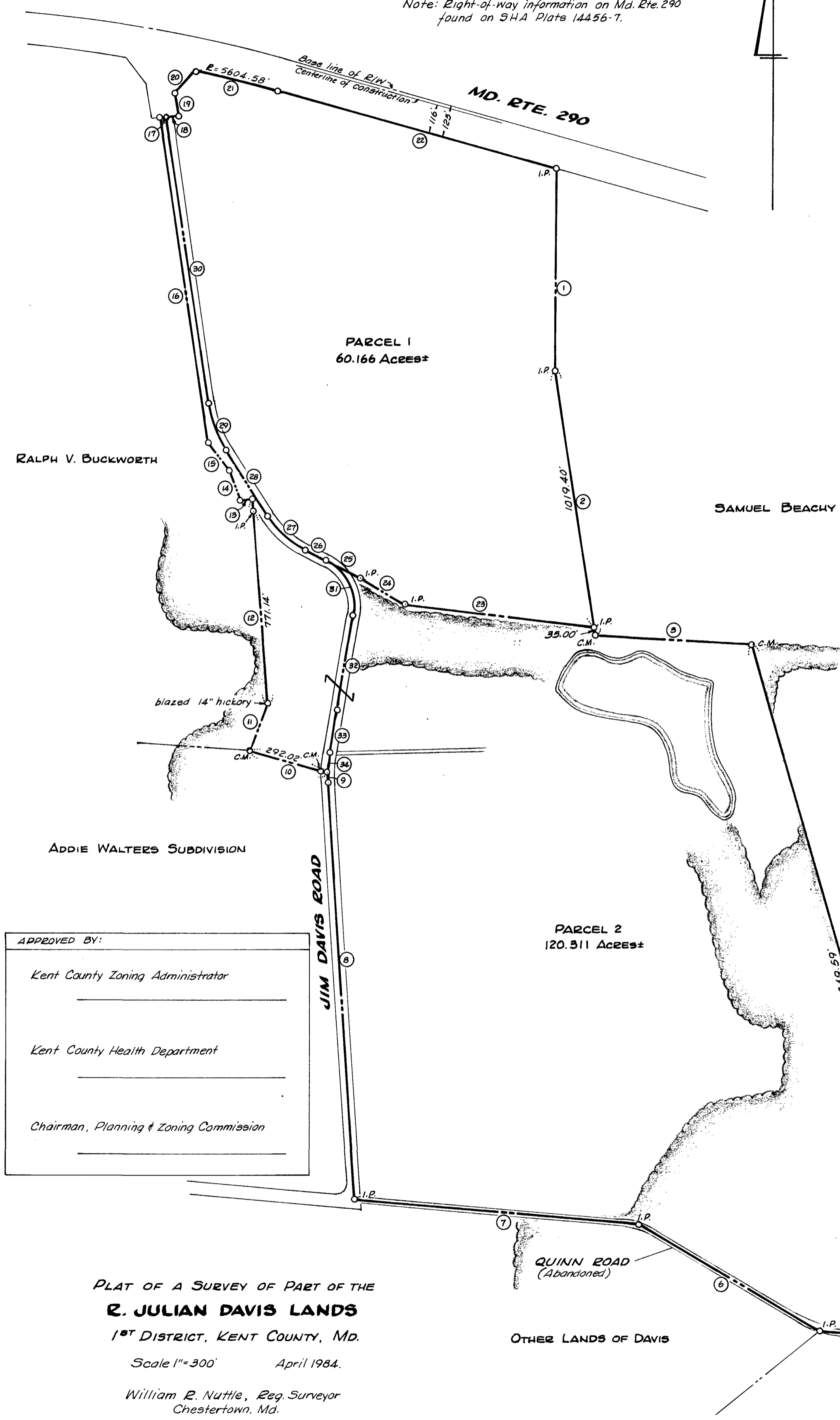
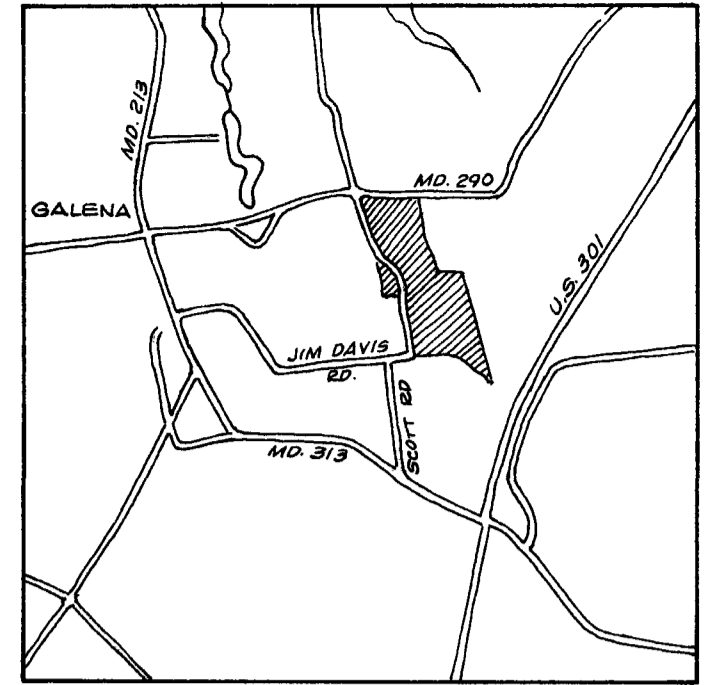

NO.	BEARING	DIST
1	S 00° 16' 30" W	793.31'
2	S 09° 04' 30" E	1054.40'
3	S 86° 27' 30" E	617.90'
4	S 16° 10' 30" E	2862.42'
5	N 86° 46' 20" W	522.90'
6	N 58° 55' 40" W	831.62'
7	N 85° 12' 00" W	1129.37'
8	N 04° 01' 30" W	1657.81'
9	N 00° 22' 30" W	39.62'
10	N 74° 36' 50" W	317.52'
11	N 21° 04' 20" E	200.52'
12	N 03° 57' 40" W	811.20'
13	S 84° 06' 20" W	55.00'
14	N 20° 54' 40" W	125.40'
15	N 36° 30' 40" W	141.90'
16	N 08° 18' 10" W	1282.35'
17	N 80° 49' 10" E	20.30'
18	N 80° 49' 10" E	47.73'
19	N 12° 19' 20" W	91.13'
20	N 41° 38' 20" E	124.47'
21	S 75° 57' 20" E	335.37'
22	S 74° 14' 30" E	1146.27'
23	N 83° 46' 10" W	757.86'
24	N 59° 07' 30" W	207.99'
25	N 62° 10' 40" W	150.00'
26	N 62° 10' 40" W	99.05'
27	N 47° 35' 40" W	193.56'
28	N 33° 00' 30" W	307.45'
29	N 20° 39' 20" W	195.37'
30	N 08° 18' 10" W	1138.52'
31	S 26° 23' 20" E	243.36'
32	S 09° 24' 00" W	372.28'
33	S 10° 42' 10" W	175.10'
34	S 05° 14' 20" W	77.32'

* Chord

APPROVED BY:

Kent County Zoning Administrator

Kent County Health Department

Chairman, Planning & Zoning Commission

PLAT OF A SURVEY OF PART OF THE
R. JULIAN DAVIS LANDS
 1ST DISTRICT, KENT COUNTY, MD.

Scale 1"=300' April 1984.

William R. Nuttle, Reg. Surveyor
 Chestertown, Md.

QUINN ROAD
 (Abandoned)

OTHER LANDS OF DAVIS

WM. S. INGERSOLL

Note: Physical features drawn from U.S.D.A. aerial photo.

I.P. = iron pipe
 C.M. = Concrete monument

