

COORDINATES

NO	NORTH	EAST
74	4372.00	2546.13
75	4245.63	2589.44
81	4544.08	2778.61
82	4318.23	2952.44
83	4061.49	3099.41

APPROVED BY	DATE
Kent County Health Department	
Kent County Soil Conservation District	
U. S. Soil Conservation Service	
Sediment Control Administrator	
Chairman, Kent County Planning Commission	

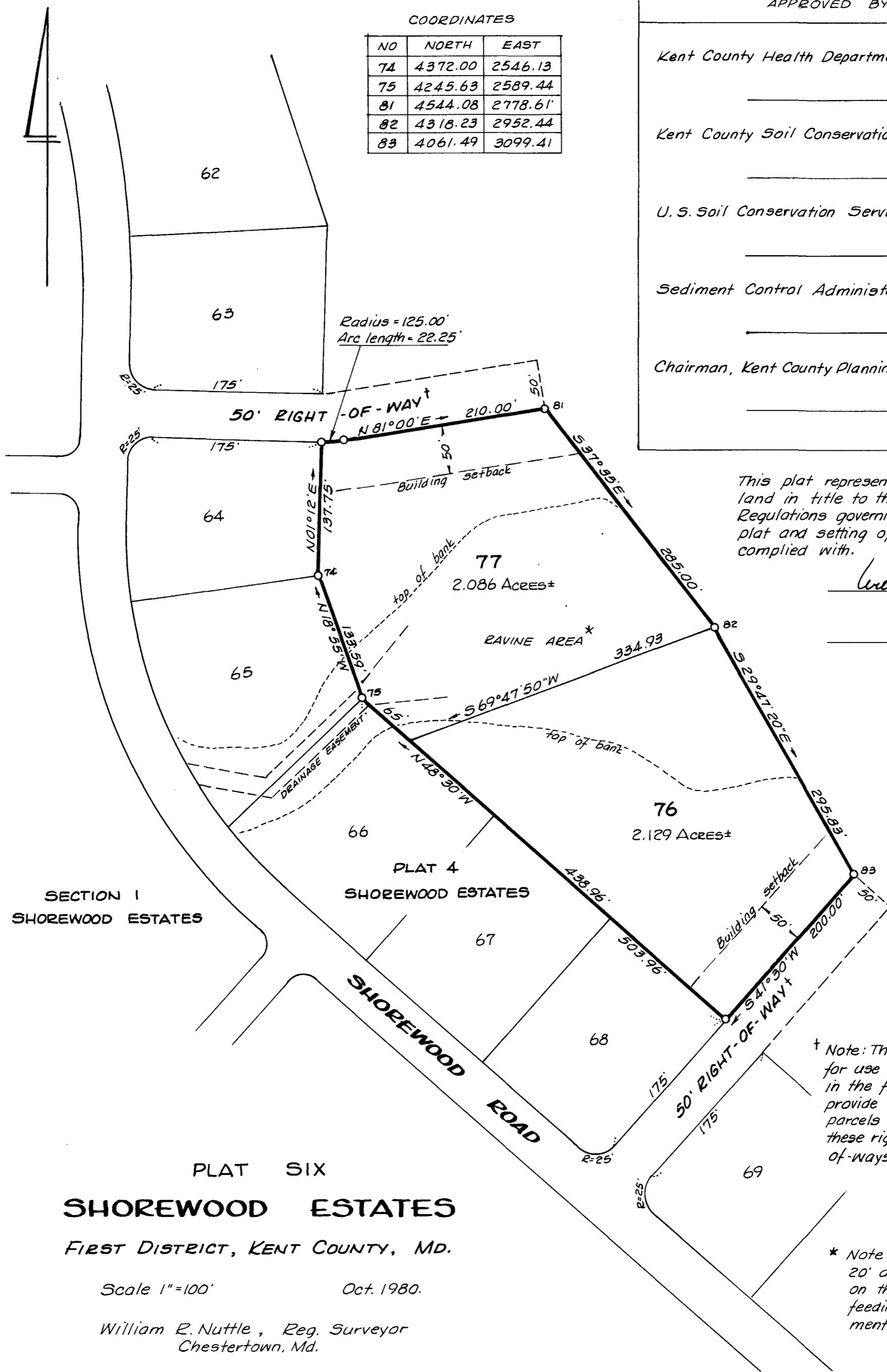

This plat represents a survey by me of land in title to the owner shown below. Regulations governing the making of this plat and setting of markers have been complied with.

*William R. Nuttle*  
Surveyor

Owner



OTHER LANDS OF BELLANCA

† Note: These right-of-ways are intended for use by parcels 76 & 77 until such time in the future that a public road may provide the necessary access to these parcels and/or others. At that time these right-of-ways will revert to right-of-ways for the public roads.

\* Note: This area is subject to 20' drainage easements, centered on the multiple existing ravines feeding into the drainage easement between Lots 65 & 66.

PLAT SIX  
**SHOREWOOD ESTATES**

First District, Kent County, MD.

Scale 1"=100'

Oct. 1980.

William R. Nuttle, Reg. Surveyor  
Chestertown, Md.

