

Peter Conlin
Lots 3 & 4, Beechwood Glen Annex
House location

Sept. 20, 1989.

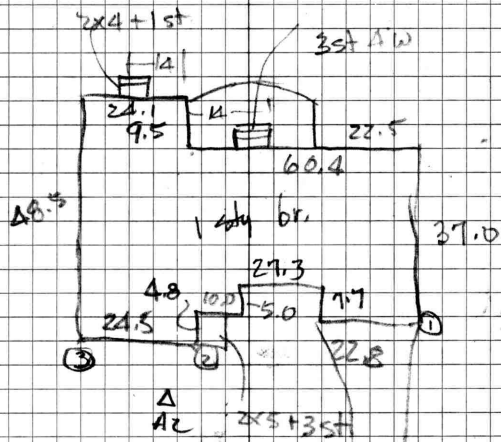

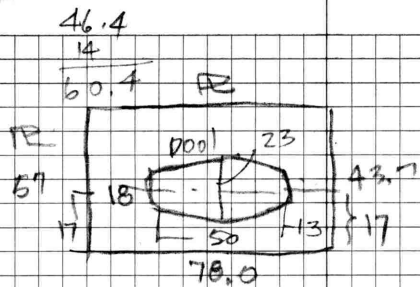
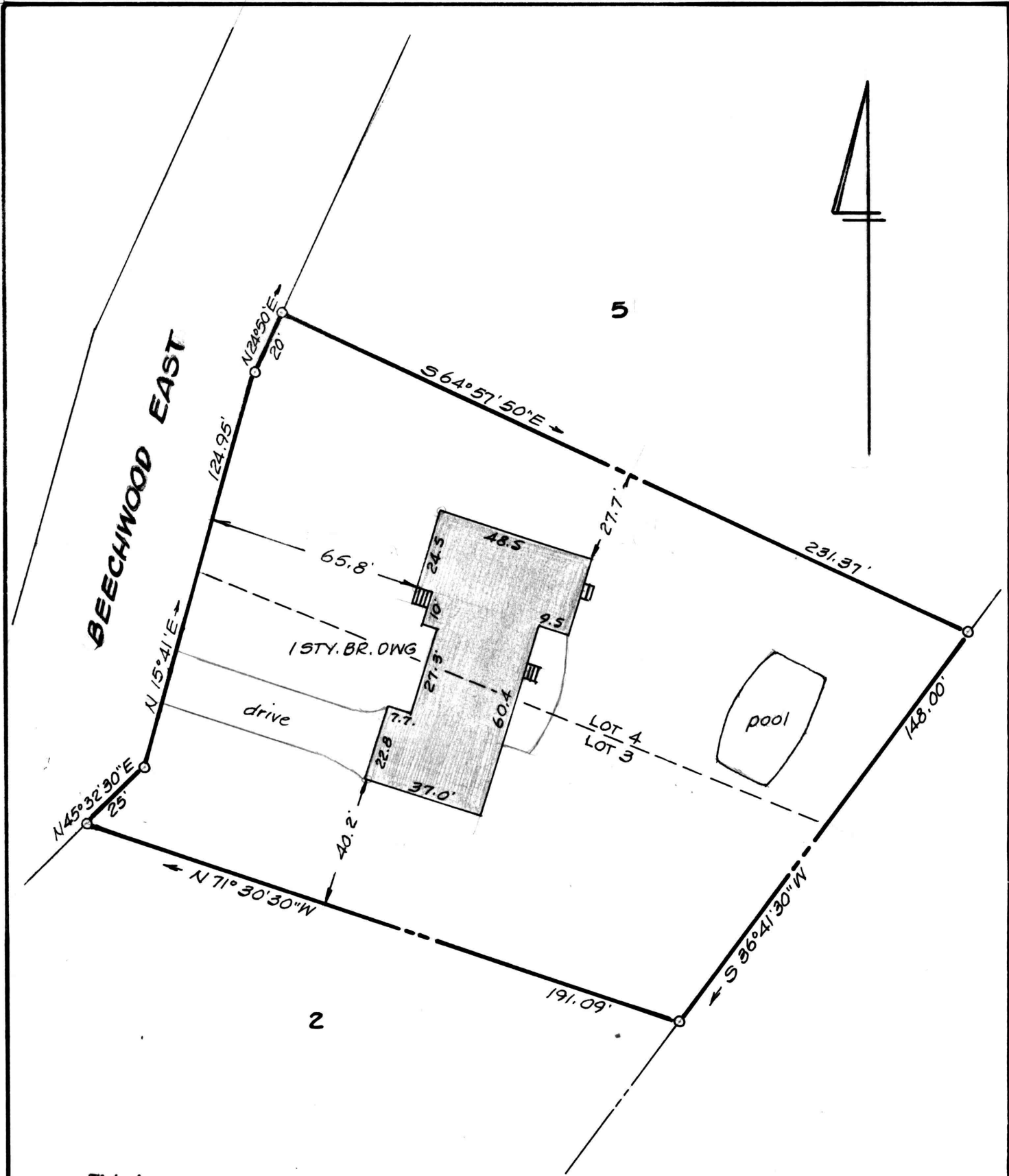

This is to certify that the improvements indicated hereon are located as shown.

William R. Nuttle
 Sept. 20, 1989.



IMPROVEMENTS LOCATION
LOTS 3 & 4, BEECHWOOD GLEN ANNEX
1ST DISTRICT, KENT COUNTY, Md.

Scale 1" = 40' Sept. 1989.
 William R. Nuttle, Reg. Surveyor
 Chestertown, Md.

for Peter & Jane Conlin

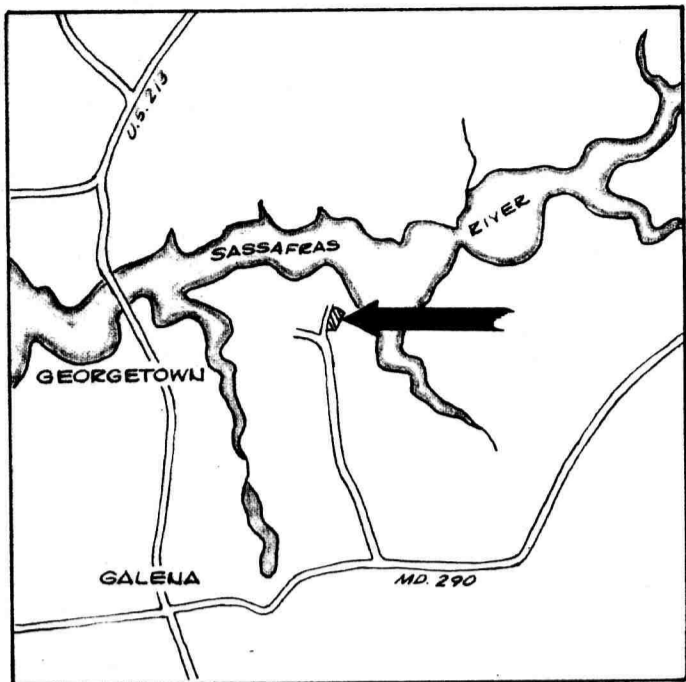

COORDINATES		
NO.	NORTH	EAST
1	722.55'	472.10'
2	548.82'	678.78'
3	63.18'	316.90'
4	100.00'	100.00'
5	124.69'	103.95'
6	260.49'	242.34'
* 7	380.79'	276.12'
* 8	588.91'	312.43'

* concrete monuments

BEECHWOOD GLEN

Lands of Manning-Smith reserved for widening road to 50'

Lands of Sherwood reserved for widening road.

N09°06'E-25.00'

GLEGG'S NECK

MD. RTE. 290

COUNTY ROAD

The requirements of Sections 59-62 of Article #17 of the Annotated Code of Maryland, 1957 Edition, as far as they relate to the making of this plat and setting of markers have been complied with.

Owner of land shown hereon.

William R. Nuttle #4180

Surveyors certification.

PETER MANNING-SMITH LANDS

Approved by the Kent County Planning and Zoning Commission.

Approved by the Kent County Health Department

SUBDIVISION PLAT

BEECHWOOD GLEN ANNEX

FIRST DISTRICT, KENT COUNTY, MD.

Scale 1"=100' Sept. 1964

William R. Nuttle, Reg. Surveyor
Chester town, Md.

M.A.C. ALBERTH
1964