

Noecker

WHG 77/645

Parcel 1 Survey by Metcalfe, June 1957

Begin at pt. on E side Galena to Sassafras Rd.  
(50' wide) S 77° 57' E - 26.50 from pt. in E of rd. which  
is 324.80 SW from E bridge of over Sawmill Creek  
with Mitchell (1) S 77° 57' E - 78.00 to CM

" 668.80 to stone } 770.80  
" 24.00 } to pt. on edge  
of marsh

S 25° 51' W - 660.00 to CM

S 47° 35' E - 2078.80 " "

S 16° 45' W - 495.00 " "

S 04° 05' E - 1677.50 to stone and Quinn

with Quinn S 04° 52' E - 295.00

S 02° 05' W - 145.30'

S 29° 54' W - 307.30 to CM

S 84° 52' W - 1552.80 to stone cor line of Davis  
woodlot

along road Chord N 33° 22' E - 425.80' to begin

Parcel 2

Begin at stone end of 16<sup>th</sup> line of Moody or Kuleck

S 88 1/4° W - 8.43 p. to stake at end of old bank

N 1 3/4° W - 38.56 p. to old bank

with bank

{ N 3 1/4° E - 36

{ N 28 3/8° E - 20

{ N 26 1/2° E - 38.24 to stone

S 8 1/2° W - 127.63 to begin

9 acres.

Subject to State Roads conveyances

Plat WHG 19/370

Woodlot

Note: All calculations are based upon a plat by J. B. Metcalfe, June 1951.

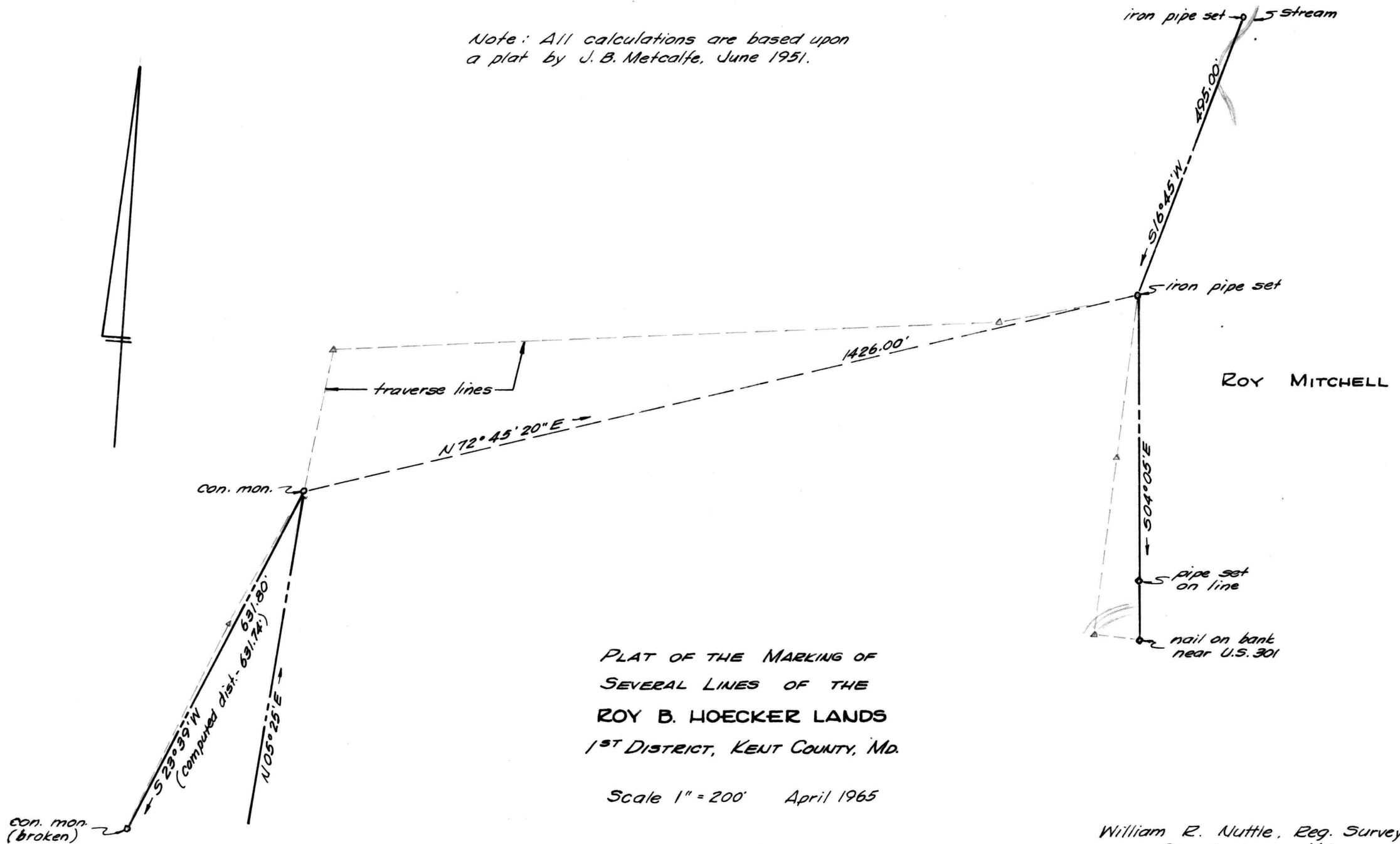

PLAT OF THE MARKING OF  
SEVERAL LINES OF THE  
ROY B. HOECKER LANDS  
1<sup>ST</sup> DISTRICT, KENT COUNTY, MD.

Scale 1" = 200' April 1965

William E. Nuttle, Reg. Surveyor  
Chestertown, Md.