SC55.93-4-1285

Rock Hall 12

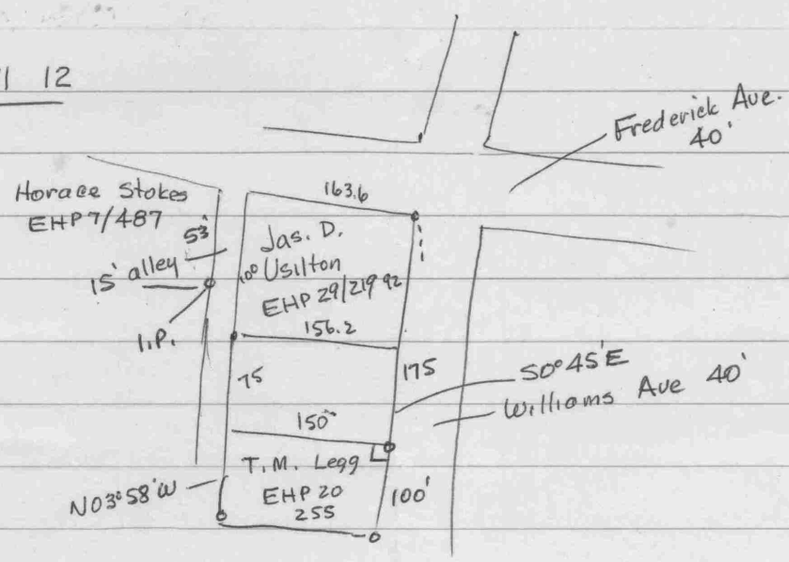

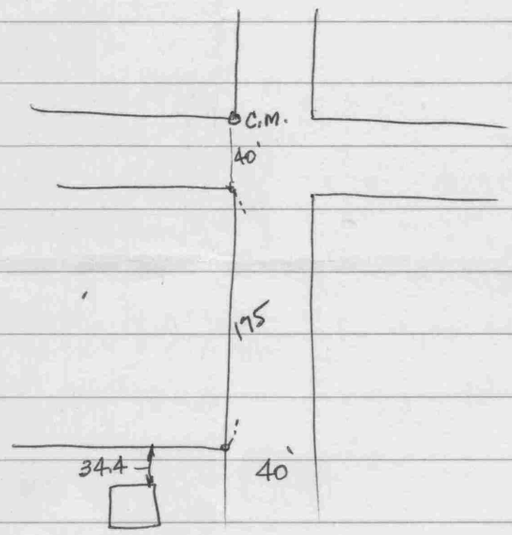

This is to certify that the improvements indicated hereon are located as shown.

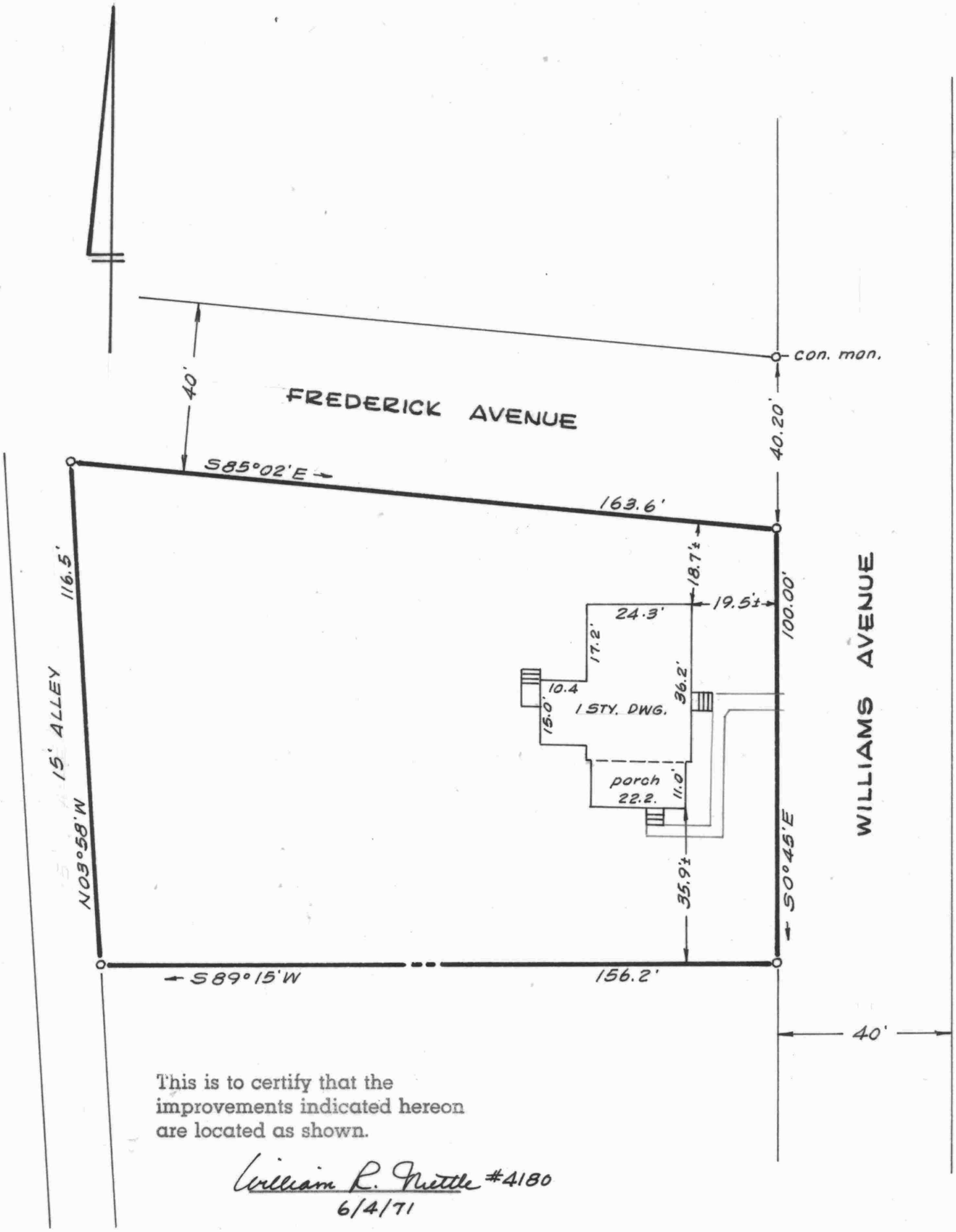

This is to certify that the improvements indicated hereon are located as shown.

William R. Nuttle #4180
6/4/71

IMPROVEMENTS LOCATION

JAMES D. USILTON LANDS

ROCK HALL, KENT COUNTY, MD.

Scale 1"=30' June 1971.

William R. Nuttle, Reg. Surveyor
Chestertown, Md.