SC5593-4-1183

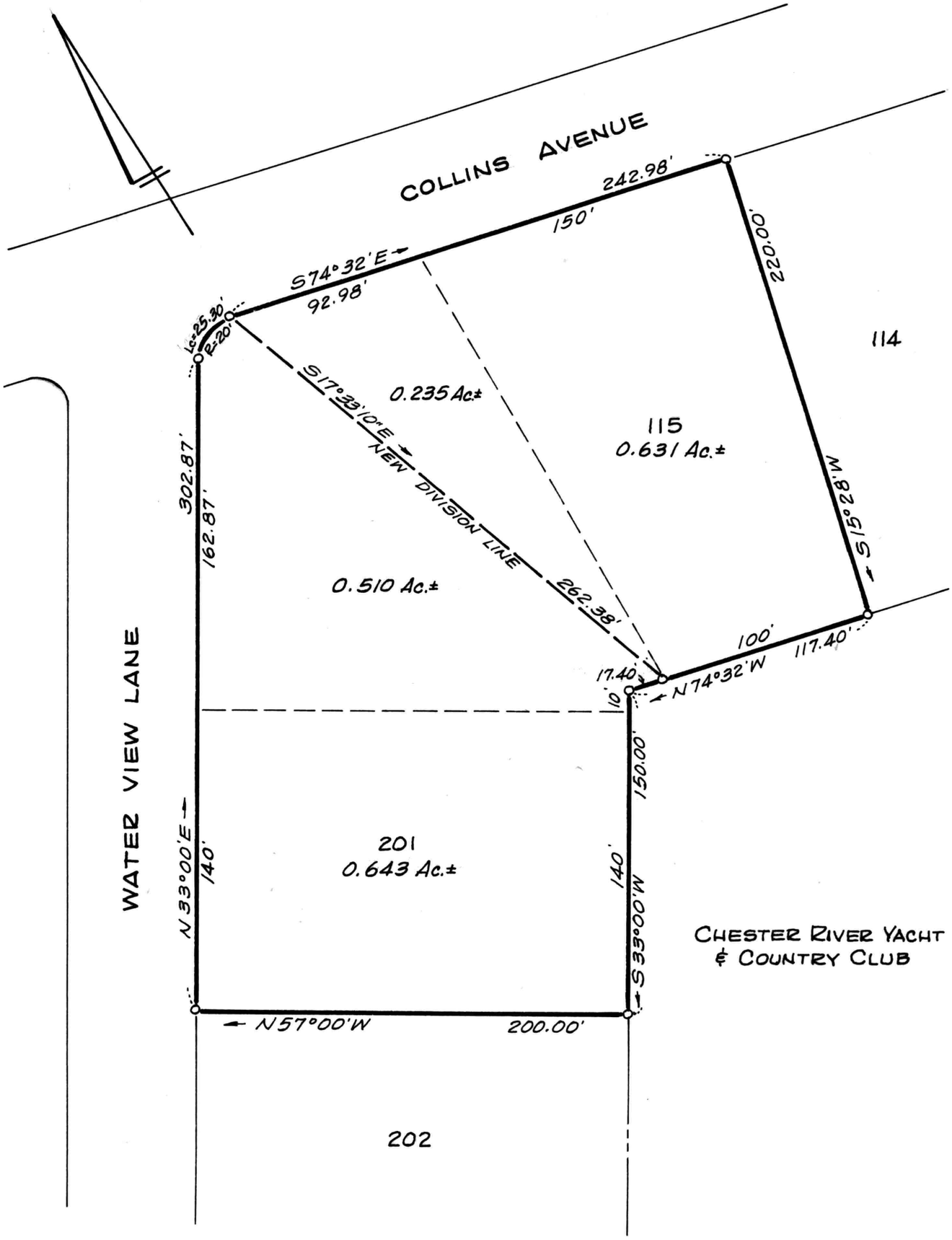

PLAT OF THE DIVISION OF

LOT 116, COUNTRY CLUB ESTATES

7TH DISTRICT, KENT COUNTY, MD.

Scale 1"=60 Nov. 1971.

William R. Nuttle, Reg. Surveyor
Chestertown, Md.

for Sydney Ashley