

120

HARFORD COUNTY,

Deer Park

208 Acres

John Barclay

&
John Love

Harford County
John Barclay & Esqrs.
& John Love & Esqrs.
Certificate And Plat
of The Deer Park
208^o In the Reserve
For the Office

Dec. 2^d of April 1789. -

J. Barclay & Love did
not purchase in Part^{ts}

Hayford County
I do hereby Certify that I have Surveyed & Carefully
Laid out for John Barclay and John Love Esq^{rs} a tract or parcel
of the Reserve Land in Hayford County Beginning at a place in
the Given Line of a tract of Land called the Grove North twenty
four degrees West ten perches distant from a bounded Chestnut
Chestnut standing on the North side of said Barclay's Spring
Branch and Running thence South twenty four degrees East
ten perches to the said Boundary thence South sixty three degrees
East eleven perches North five degrees East twenty four perches
South fifty two degrees East nine perches South eighty eight deg^s
East fourteen perches to a bounded Spanish Oak thence North five
degrees East fifty five perches North fifty six degrees East fifteen perches
North twelve degrees East twenty perches to a bounded Spanish
Oak thence North forty nine degrees East ninety five perches
South sixty three degrees East fourteen perches to a bounded
White Oak thence North forty one degrees East sixteen perches
South forty degrees East thirty four perches to two bounded Ches-
nuts standing on the South West side of a hill thence North
twenty eight degrees East ninety two perches to the End of the
second line of a tract of Land called Miller's Point thence South
East fifty four perches South twenty four degrees and an half
East twelve perches to a bounded White Oak the beginning of
a tract of Land called Georges Interest thence South seventy nine
degrees West thirty two perches South thirty eight degrees West
sixty six perches to a bounded White Oak and a bounded Spa-
nish Oak thence South fifty two degrees West twenty seven
perches and an half to the East Line of a tract of Land called
Williams Delight thence West sixty six perches South nine
degrees West forty four perches to a bounded Chestnut and a
bounded Hickory thence North eighty degrees East sixty eight
perches South thirty degrees East twenty perches to a bounded
White Oak the Beginning of Williams Delight aforesaid thence
North nineteen degrees East thirty five perches and an half to
the South eighty four degrees and an half East fifty six perches
line of Georges Interest aforesaid thence South eighty four deg^s

and an half East forty five perches South fifteen degrees East
 forty six perches to a bounded White Oak standing on a hill
 thence South seventy degrees West ten perches South sixty four
 degrees West ninety perches to a bounded Black Oak a boundary
 of a tract of Land Called Peeses Enlargement thence South forty
 three degrees West seventy seven perches to a bounded White
 Oak a boundary of said Land, also of a tract of Land Called
 Fullers Mount thence North ten degrees West nineteen perches
 South eighty eight degrees West thirty two perches to a bounded
 Black Oak thence South ten degrees West eighteen perches
 to the North sixty nine degrees West ninety four perch line
 of a tract of Land Called Guffey's Romantick Prospect thence
 North sixty nine degrees West Sixty five perches South seventy
 five degrees West Sixty six perches to the Given line of the
 Groove afores. & thence by a straight line to the Beginning contain
 -ing and laid out for two hundred and eight Acres More or
 -less to be held by the name of The Deer Park June 23. 1787

David Larkin

Table of Courses

1	S	24	E	10
2	S	63	E	11
3	N	85	E	24
4	S	52	E	7
5	S	88	E	14
6	N	5	E	55
7	N	56	E	15
8	N	12	E	20
9	N	119	E	95
10	S	63	E	14
11	N	41	E	16
12	S	40	E	34
13	N	28	E	92
14	S	45	E	54
15	S	24	E	12
16	S	79	W	32
17	S	38	W	66
18	S	52	W	27 1/2
19	W	66
20	S	7	W	111
21	N	80	E	68
22	S	30	E	20
23	N	19	E	35 1/2
24	S	84 1/2	E	45
25	S	15	E	46
26	S	70	W	10
27	S	61	W	90
28	S	43	W	77
29	N	10	W	19
30	S	88	W	32
31	S	10	W	18
32	N	69	W	65
33	S	7 1/2	W	66
thence to the				208. ac.

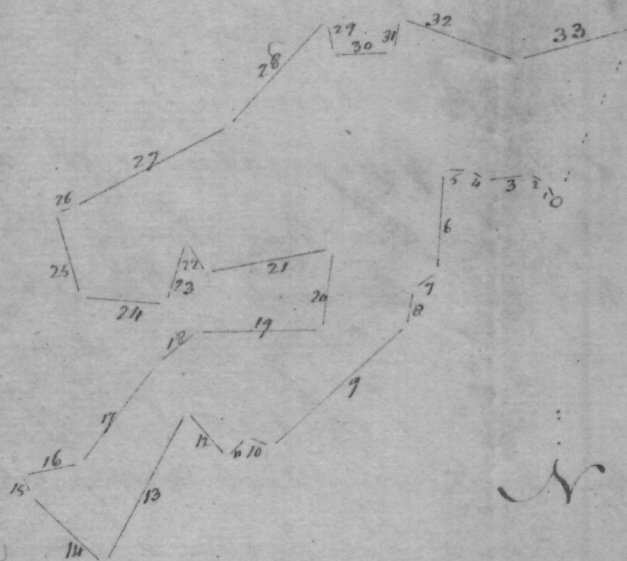

Scale 100 p. in an Inch