

as the "Upper Farm" a plot of which with the courses and distances is here annexed marked J C M^e containing two hundred and seven acres and four perches.

And it is agreed that the decree of this Court passed upon said petition shall be so modified as clearly to shew that only the land described in said plat shall be conveyed by the Trustees to said Petitioner.

J. C. M^e Causland.
 J. J. M^e Causland
 John B. Fraud.

Exhibit J. C. M^e C filed with the foregoing petition is as follows to wit.

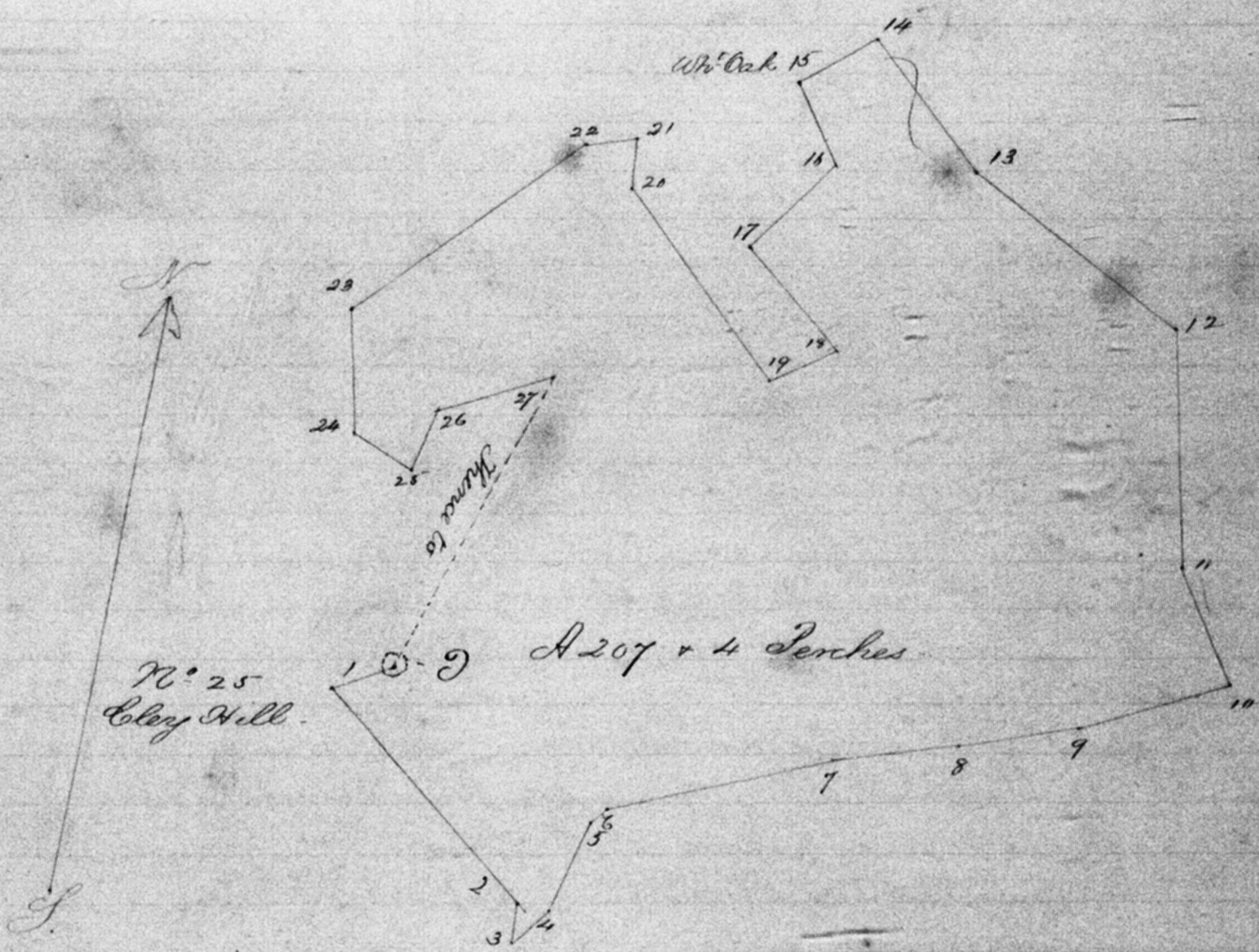

Table

S	62	W	19
S	52	E	75
S	3	E	11 1/2
N	37	E	12
N	15	E	25
N	38	E	6
N	66 1/2	E	62
N	73	E	34
N	72	E	32
N	65	E	43
N	33	W	35 1/2
N	13 1/2	W	60 1/2
N	63	W	69
N	46	W	45
S	51	W	23
S	37	E	24
S	37	W	32
S	50	E	37

S	52	W	18
S	46	W	64
N	1	W	14
N	72	W	14
S	43	W	77
S	14	E	32
S	68	E	18 1/2
N	16	E	18
N	65	E	32

Costs \$10.00.

This is to certify that I have surveyed and laid down for John C. M^e Causland various tracts and parts of tracts of land situate on Broad Creek in Starford County formerly owned by Major George M^e Causland beginning for said survey at the beginning of a