

tract called Rees Enlargement and adjoining the
 north line of Clay Hill Enlarged 14 perches to a stone
 with a small maple bush grown by it and then
 the line of Clay Hill to a large Rock on the road to
 from M Coys Mill to the mouth of Broad Creek
 the said road to a stake and stone near the branch
 from James Cunningham into Broad Creek then N 33 W
 the Creek 35 1/2 ft to a large white oak then N 14 W 64 ft
 to a stake and pile of stones then N 68 W 69 perches to
 of Rees Holly Grove and then with the outside line
 grove and Rees Enlargement to the place of be-
 laid out for
 two other tracts partly merged in and partly
 for want of proper courses which can be included
 ascertained.

John B. Francis

Whereupon the Court has passed the following
 order on the petition of Jno C. McCausland
 thence to



Dr. John B. Francis

To A L. ...
 " Auditors for ...
 " Mary Ann ...
 in lieu of dower 78
 " Int on same from 13 March 1851 to this date 34 90
 " Otho Scott, on Court Judgment - preferred 25 65
 " Int on same from 13 March 1851 - preferred 172 70
 " James Dorsey use of William Ely use of Thomas
 J. McCausland, amt of Court Judgment 84.50
 " Int on same from 11 March 1850 117.93
 " Costs on same 2.08
 " Charles D. Bouldin on note 204 45
 " Same " " 84 52
 " Same " acct 82 60
 " Stephen Jones " Note 89 40
 " Daugherty & Fring the 25 20
 " John Daugherty 62 60
 " Same assignee of Aquilla Massey 43 80
 " Same " John W. Massey 22 80
 " Same on Judgment 14 80
 " Same " Acct 36 00
 " Wiles & Deviee. 167 00
 Total

34 90
25 65
172 70
84 50
117 93
2 08
204 45
84 52
82 60
89 40
25 20
62 60
43 80
22 80
14 80
36 00
167 00
82 10

Report of John B. Francis
 Auditor

as the
distance
bound
passed
by
Chall

[Redacted text]
Survey for John M. Casland
5th Contingent

with the course and
J. C. M^e containing two
robes.
decrees of this Court
be so modified as clear
in said plat
said Petitioner
J. C. M^e Casland
J. J. M^e Casland
John B. Frawd.

Exhibit J. C. M^e C filed with the foregoing petition is as follows to wit

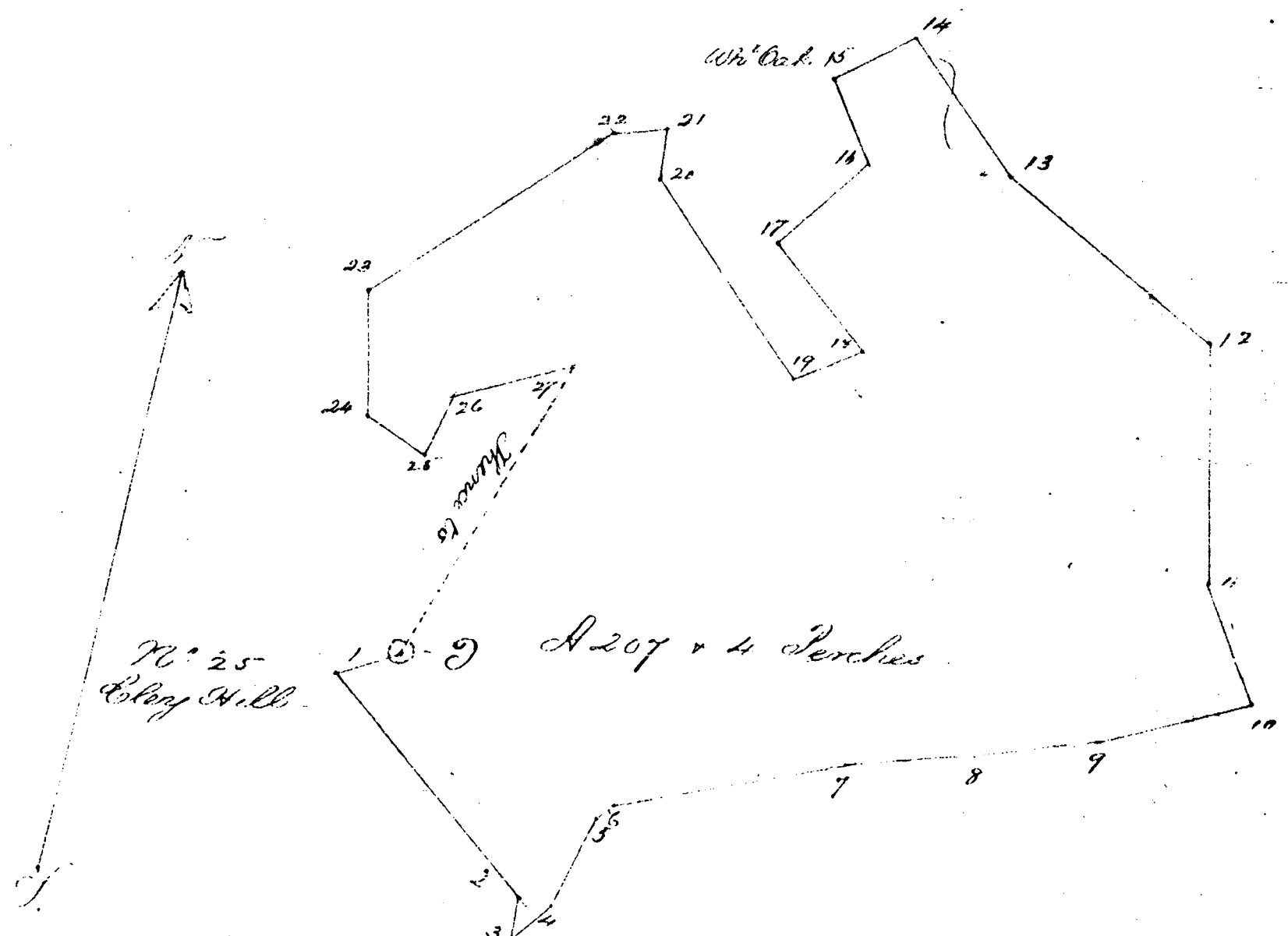

Table			
S	62	W	19
S	52	E	75
S	3	E	11 1/2
N	37	E	12
N	15	E	25
N	38	E	6
N	66 1/2	E	62
N	73	E	32
N	72	E	32
N	65	E	113
N	33	W	35 1/2
N	13 1/2	W	60 1/2
N	63	W	69
N	46	W	45
S	51	W	23
S	37	E	21
S	37	W	32
S	60	E	37

S	52	W	18
S	46	W	64
N	1	W	14
N	72	W	14
S	43	W	77
S	14	E	32
S	68	E	18 1/2
N	16	E	18
N	65	E	32

Certs \$10.00

This is to certify that I have surveyed and laid down for John C. M^e Casland various tracts and parts of tracts of land situate on the East side of the Harford County formerly owned by Major George M^e Casland beginning at the