

VICINITY MAP
SCALE: 1" = 4000'

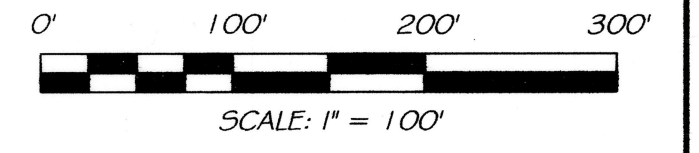

REESES ENLARGEMENT
PATENTED IN 1819
CLEE HILL ENLARGED
PATENTED IN 1746

LANDS OF THE
BALTIMORE AREA COUNCIL
BOY SCOUTS OF AMERICA, INC.
GCB 298/106
EQUITY PLAT ALJ 14/93
TAX MAP: 12, PARCEL: P/O 47
ZONING: AG
207 ACRES 4 PERCHES ±



SURVEYOR'S CERTIFICATE
I, FRANK SHEPPARD RICHARDSON, A REGISTERED PROFESSIONAL LAND SURVEYOR OF THE STATE OF MARYLAND, PERSONALLY PREPARED THE SURVEY SHOWN ON THIS PLAT OR WAS IN RESPONSIBLE CHARGE OVER ITS PREPARATION AND THE SURVEYING WORK REFLECTED IN IT, IN COMPLIANCE WITH THE REQUIREMENTS SET FORTH IN COMPTON'S CODE, § 17-06.12.
[Signature] Mar. 21, 2012 DATE
FRANK SHEPPARD RICHARDSON MD. REG. NO. 21235
LICENSE EXPIRATION DATE: JAN. 16, 2013.

RECORDING STAMP
Rec'd for Record _____
at ___ o'clock ___ m. Same
day recorded in Liber J.J.R.
No. ___ Folio ___ one of the
Plat Records of Harford
County Md. and examined per
James J. Reilly, CLERK

SURVEY PLAT
VACANT LAND
WARRANT NO. 100
**LANDS OF
BALTIMORE AREA COUNCIL
BOY SCOUTS OF AMERICA**
FIFTH ELECTION DISTRICT
HARFORD COUNTY, MARYLAND

**HIGHLAND SURVEY
ASSOCIATES, INC.**

4501 Fawn Grove Road
Street, Maryland 21154
410-836-1238

Drawn	FSR	Checked	NJA	Scale	1" = 100'	Date	3-21-2012	Job	23067-Patent2
-------	-----	---------	-----	-------	-----------	------	-----------	-----	---------------



Maryland State Archives

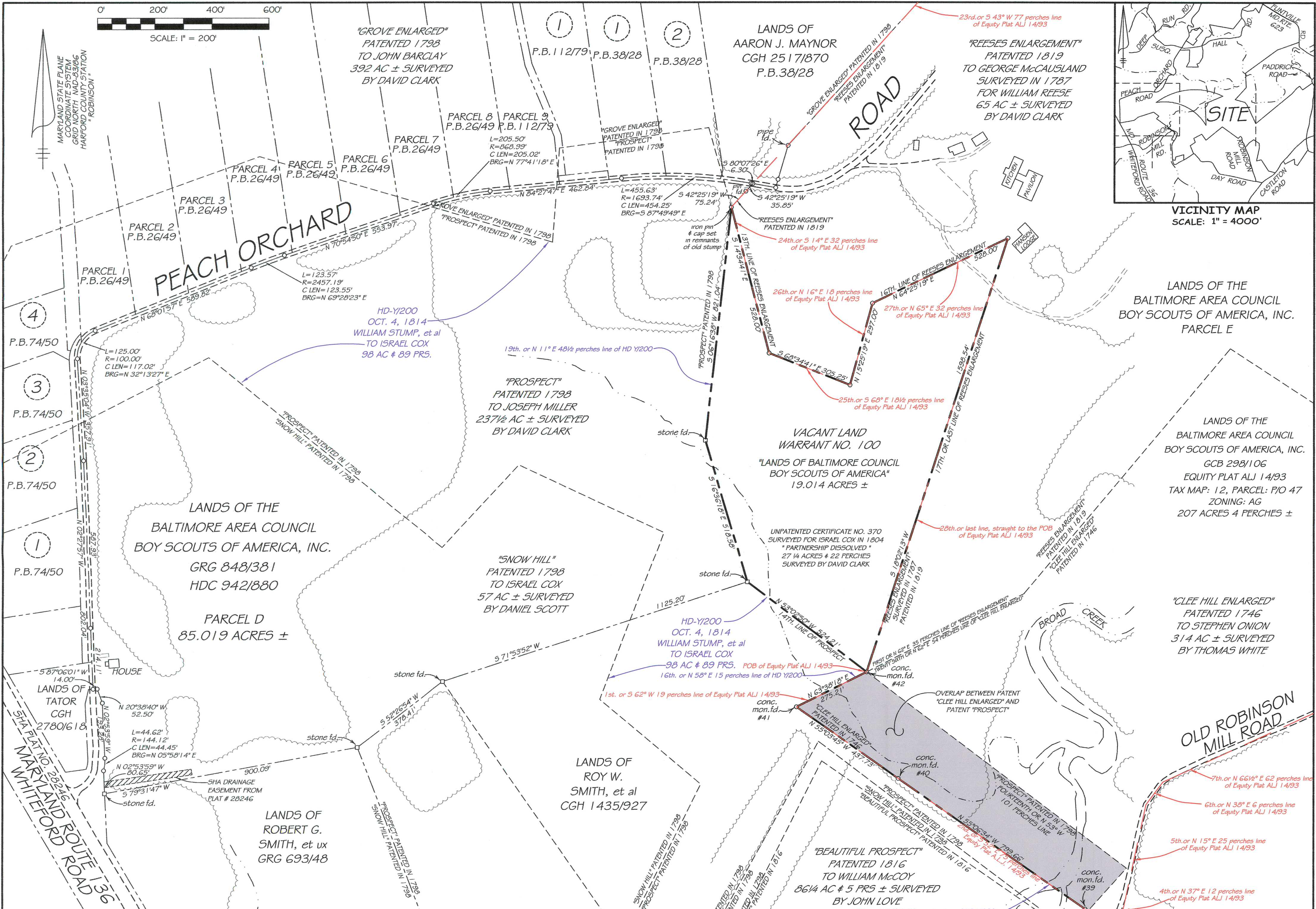
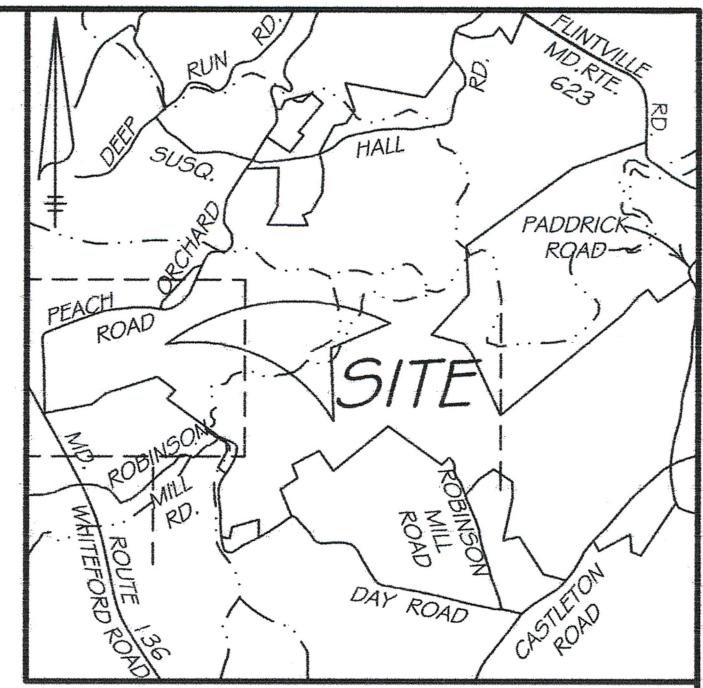
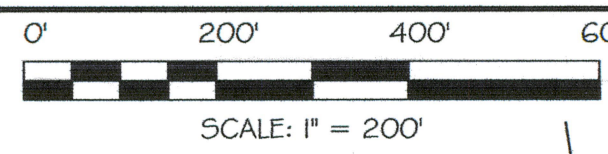

Maryland State Archives

SURVEY PLAT LANDS OF THE

BOY SCOUTS OF AMERICA

FIFTH ELECTION DISTRICT
HARFORD COUNTY, MARYLAND

HIGHLAND SURVEY ASSOCIATES, INC.



4501 Fawn Grove Road
Street, Maryland 21154
410-836-1238

SURVEYOR'S CERTIFICATE

I, FRANK SHEPPARD RICHARDSON, A REGISTERED PROFESSIONAL LAND SURVEYOR OF THE STATE OF MARYLAND, PERSONALLY PREPARED THE SURVEY SHOWN ON THIS PLAT OR WAS IN RESPONSIBLE CHARGE OVER ITS PREPARATION AND THE SURVEYING WORK REFLECTED IN IT, IN COMPLIANCE WITH REQUIREMENTS SET FORTH IN COMAR 09.23.06.12.

[Signature] Mon 27 2012 DATE

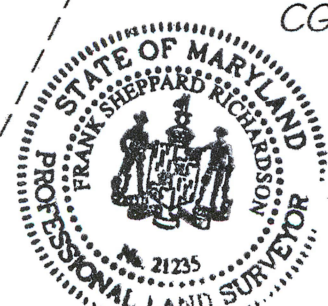

Drawn	CAD	Checked	NJA	Scale	1" = 200'	Date	3-21-12	Job	23067-Patent4
-------	-----	---------	-----	-------	-----------	------	---------	-----	---------------

FRANK SHEPPARD RICHARDSON
MD. REG. NO. 2125
LICENSE EXPIRATION DATE: JAN. 16, 2013.

CURVE	RADIUS	ARC LENGTH	CHORD LENGTH	CHORD BEARING
C1	100.00'	125.00'	117.02'	N 32°13'27" E
C2	2457.19'	123.57'	123.55'	N 69°28'23" E
C3	868.99'	205.50'	205.02'	N 77°41'18" E
C4	1693.74'	455.63'	454.25'	S 87°49'49" E

MARYLAND STATE PLANE
COORDINATE SYSTEM
NAD 83
HARFORD COUNTY STATION
ROBINSON

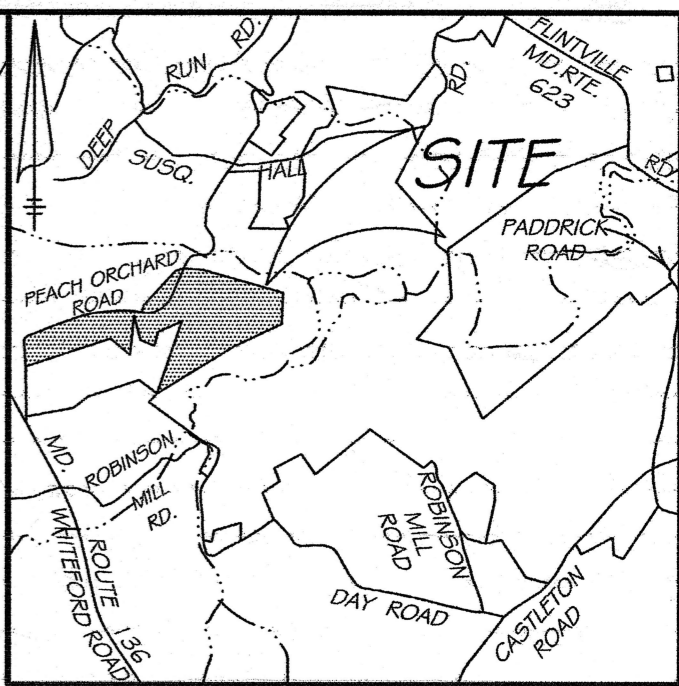

VICINITY MAP
SCALE: 1" = 4000'

Maryland State Archives

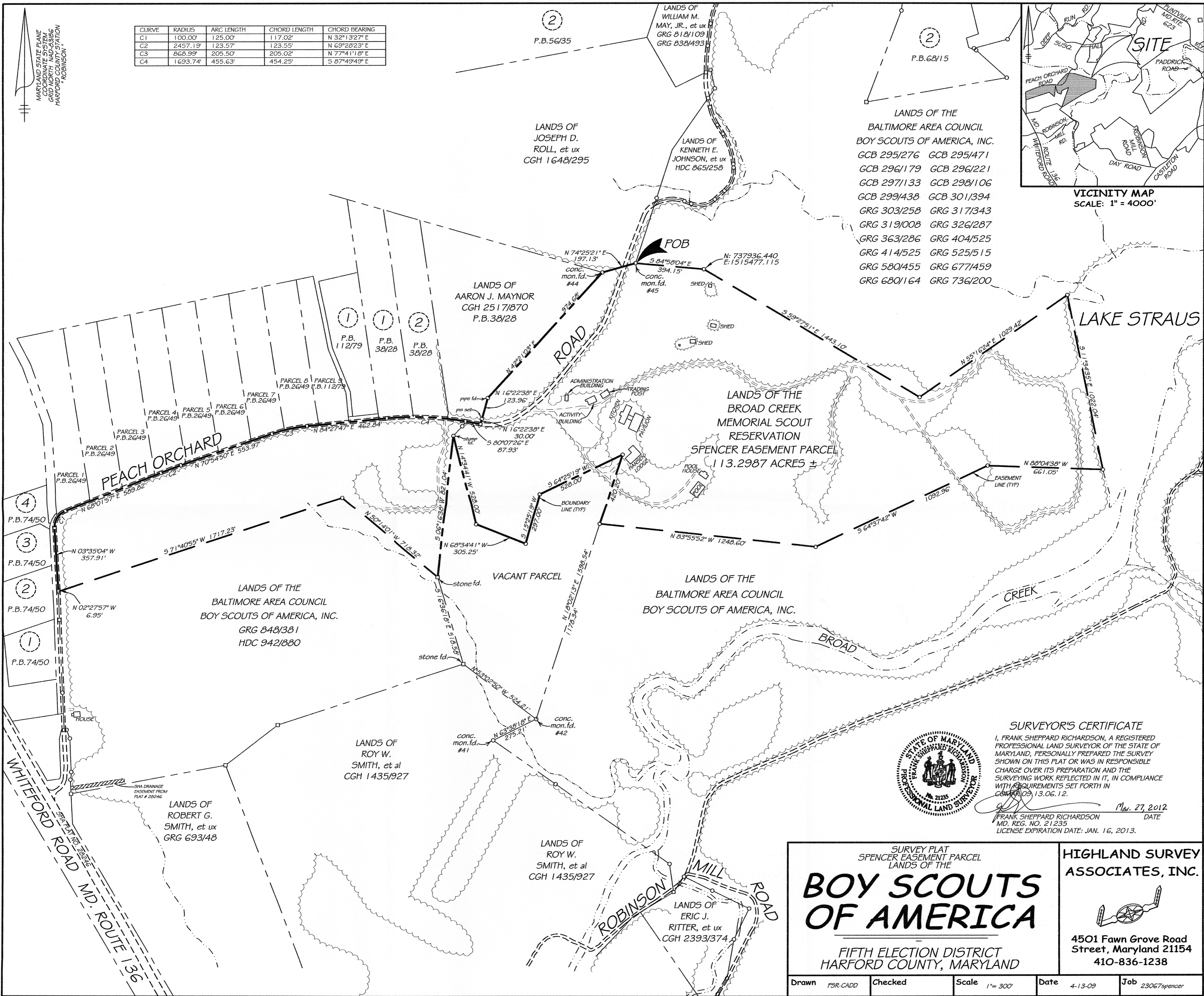

SURVEYOR'S CERTIFICATE
I, FRANK SHEPPARD RICHARDSON, A REGISTERED PROFESSIONAL LAND SURVEYOR OF THE STATE OF MARYLAND, PERSONALLY PREPARED THE SURVEY SHOWN ON THIS PLAT OR WAS IN RESPONSIBLE CHARGE OVER ITS PREPARATION AND THE SURVEYING WORK REFLECTED IN IT, IN COMPLIANCE WITH REQUIREMENTS SET FORTH IN COMPTON'S 13.06.12.
DATE: Mar. 27, 2012
FRANK SHEPPARD RICHARDSON
MD. REG. NO. 21235
LICENSE EXPIRATION DATE: JAN. 16, 2013.

SURVEY PLAT
SPENCER EASEMENT PARCEL
LANDS OF THE
BOY SCOUTS OF AMERICA
FIFTH ELECTION DISTRICT
HARFORD COUNTY, MARYLAND

HIGHLAND SURVEY ASSOCIATES, INC.

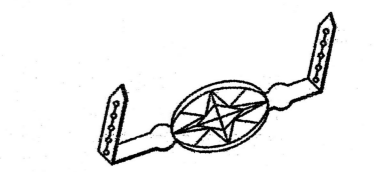

4501 Fawn Grove Road
Street, Maryland 21154
410-836-1238

Drawn FSR-CADD	Checked	Scale 1" = 300'	Date 4-13-09	Job 23067spencer
----------------	---------	-----------------	--------------	------------------