

MARYLAND STATE PLANE  
COORDINATE SYSTEM  
GRID NORTH MAD-83/86  
HARFORD COUNTY STATION  
"ROBINSON"

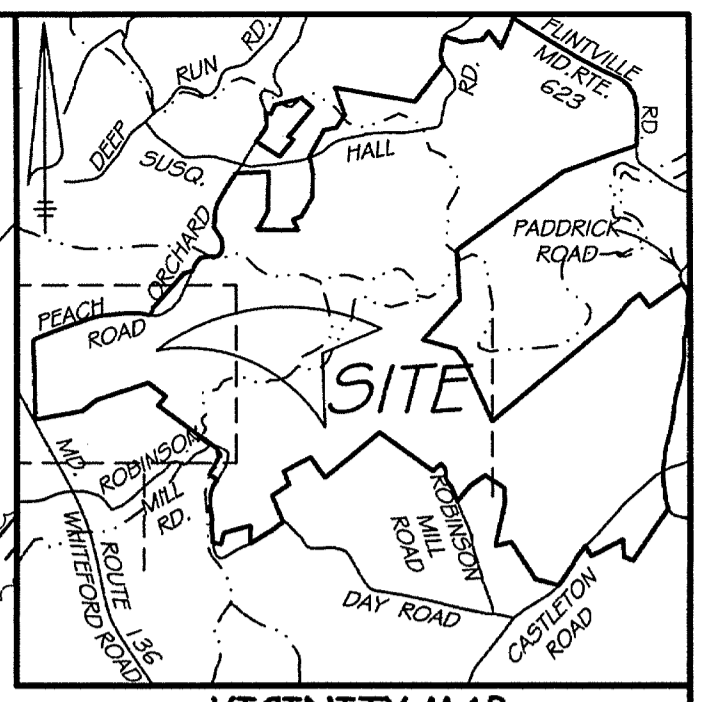

Maryland State Archives

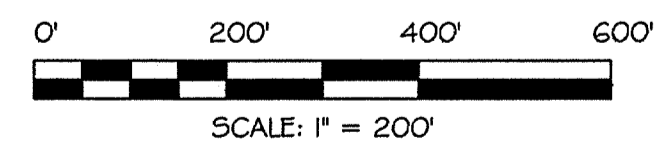
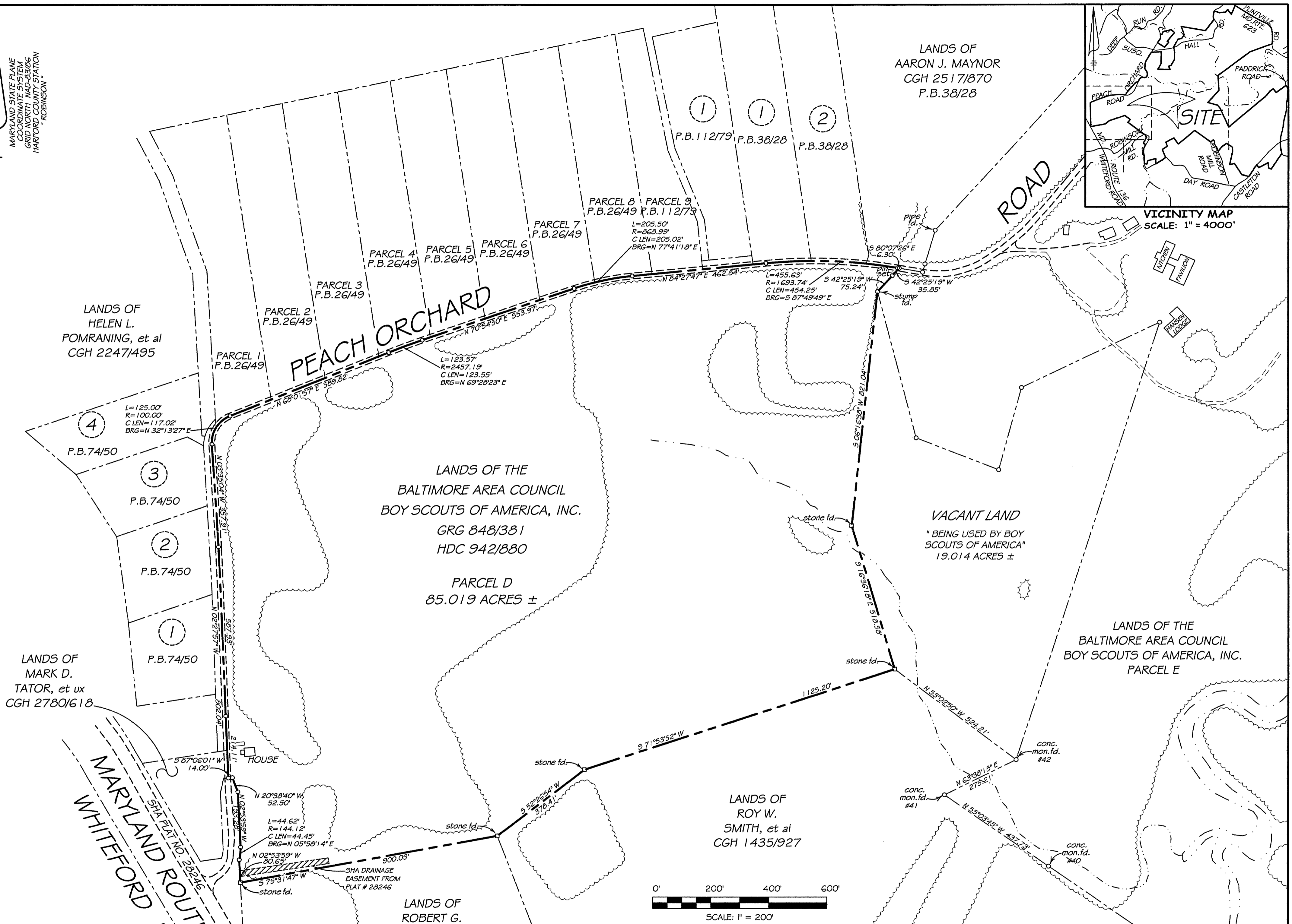

**RECORDING STAMP**  
 Rec'd for Record \_\_\_\_\_  
 at \_\_\_ o'clock \_\_\_ m. Same  
 day recorded in Liber J.J.R.  
 No. \_\_\_ Folio \_\_\_ one of the  
 Plat Records of Harford  
 County Md. and examined per  
 James J. Reilly, CLERK

BOUNDARY PLAT  
 PARCEL D  
 LANDS OF  
**BOY SCOUTS  
 OF AMERICA**  
 FIFTH ELECTION DISTRICT  
 HARFORD COUNTY, MARYLAND

**HIGHLAND SURVEY  
 ASSOCIATES, INC.**  
  
 4501 Fawn Grove Road  
 Street, Maryland 21154  
 410-836-1238

**SURVEYOR'S CERTIFICATE**  
 I, FRANK SHEPPARD RICHARDSON, A REGISTERED PROFESSIONAL LAND SURVEYOR OF THE STATE OF MARYLAND, PERSONALLY PREPARED THE SURVEY SHOWN ON THIS PLAT OR WAS IN RESPONSIBLE CHARGE OVER ITS PREPARATION AND THE SURVEYING WORK REFLECTED IN IT, IN COMPLIANCE WITH REQUIREMENTS SET FORTH IN COMAR 09.13.06.12.

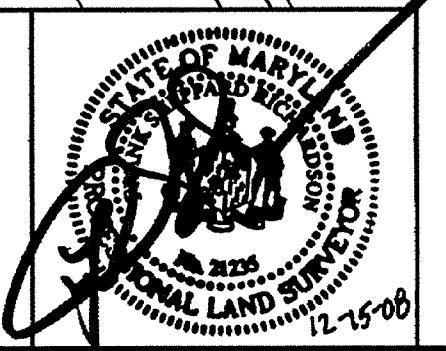

Drawn	CAD	Checked	NJA	Scale	1" = 200'	Date	12-12-08	Job	23067-DE
-------	-----	---------	-----	-------	-----------	------	----------	-----	----------