

SC 1138-001-590

Hanson, Samuel

1716-1794

2/11/12/33

HANSON, Robert (c1680-1748). His sister Mary, b. c1683; d. Port Tobacco, Chas. Co., 26 Sept. 1773, ae. about 90; Rev. William Maconchie was probably b. well before 1710; he d.s.p. 1742; Rev. Theophilus Swift d.s.p. Phila., Penna., April 1762, was also rector at Port Tobacco Parish, Chas. Co. Hanson's sister Sarah Hanson probably m. as his 2nd wife Joseph Douglass (c1674-1756), son of John Douglass (c1636-c1678/79); Hanson's dau. Dorothy Hanson (1721-1752) m. Richard Harrison (1716-1780); his dau. Sarah Hanson m. Gerard Fowke (c1724-1783), grandson of Gerard Fowke (1662/63-c1734/35) and Thomas Stone (1677-1727) and great grandson of Gerard Fowke (1625-1669); his step-dau. Mary Hoskins m. (1) John Cunningham (d. Chas. Co. 1750) and (2) as his 2nd wife Mungo Muschett (d. Chas. Co. 1768).

HANSON, Samuel (c1685-1740). His dau. Elizabeth Hanson (1707- ) m. Benjamin Douglass (c1711-1747), great-grandson of John Douglass (c1636-c1678/79) and great-great-grandson of Philip Land (c1608-c1659). Did dau. Sarah Hanson (1714- ) m. David Stone (c1708-1773)? Dau. Charity Hanson's dates were 1724-1755.

→ HANSON, Samuel (1716-1794). His 2nd wife Anne Brown was dau. of Dr. Gustavus Brown (1689-1762) and his wife Frances Fowke (1691-1744), and granddaughter of Gerard Fowke (1662/63-c1734/35) and great granddau. of Gerard Fowke (1625-1669), and great-great-granddau. of Job Chandler (d. 1659). Anne Brown's 1st husband Rev. Samuel Claggett d. Chas. Co. 1756. Hanson's son Thomas Hawkins Hanson (1750-1810) m. P.G. Co., 2 Mar. 1778 Rebecca (Dulany) Addison, widow of Thomas Addison (d. 1774) son of John Addison (1713-1764); Hanson's dau. Eleanor Hanson was b. c1769; d. 20 Jul. 1796, ae. 29; dau. Anna Hanson was b. c1766; d. at "Poplar Hill", seat of George Lee, in Chas. Co., 13 Jan. 1793, ae. 27.

HANSON, Samuel, Jr. (d. 1817). He m. (2) Sarah Marshall, dau. of Thomas Marshall, and widow of Basil Beall (d. 1792), in P.G. Co., 9 Jun. 1795.

HANSON, Samuel of Samuel (c1752-1830). He m. Phila., Penna., 29 Apr. 1777 Mary Key; their dau. Louisa Serena Hanson who m. Wash. D.C., 5 May 1814, Roger Chew Weightman, was undoubtedly mother of Richard Hanson Weightman (1816-1861), the first member of the U.S. House of Representatives from New Mexico 1851-1853.

HANSON, Walter (1711/12-1794). Walter Hanson evidently had a wife before Elizabeth Hoskins. She (Hoskins) was b. c1721 and probably could not have m. before 1736. She certainly, therefore, was not the mother of Hanson's daughter Elizabeth who was b. c1732 when Elizabeth Hoskins was only 11 years old. I suspect that Hanson's first wife - whom he must have m. c1731 - was probably a member of the Dent family and a dau. or sister of a Warren Dent. Hanson's children should probably be as follows:

From notes of:  
 Timothy A. Colcord  
 3435 N. Roberts Lane  
 Arlington, Va. 22207

*Samuel Hanson  
1716-1784*

# VIRGINIA GENEALOGIES.

---

A GENEALOGY OF THE

# GLASSELL FAMILY

OF

SCOTLAND AND VIRGINIA,

ALSO OF THE FAMILIES OF

BALL, BROWN, BRYAN, CONWAY, DANIEL, EWELL, HOLLADAY,

LEWIS, LITTLEPAGE, MONCURE, PEYTON, ROBINSON,

SCOTT, TAYLOR, WALLACE,

AND OTHERS, OF VIRGINIA AND MARYLAND.

---

BY

REV. HORACE EDWIN HAYDEN



GENEALOGICAL PUBLISHING CO., INC.  
BALTIMORE 1973

## EXCURSUS—MITCHELSON OF MIDDLETON.

The surname of MITCHELSON is local, and was assumed by the proprietors of the lands and barony of Mitchelson many centuries ago. They were designed Mitchelson's *deodem*, or of that ilk, and this family was possessed of Ludgate, Blackhaugh, &c., before they purchased the estate of Middleton, but these lands of Mitchelson have probably been held of the Archbishop of St. Andrew's, who was superior of a great many lands in that part of the country, or of some other subject superior, for no charter thereof is to be found in the record of the great seal. The first charter that appears in the general register in favor of this family is a charter under the great seal to "Andreæ Mitchelson, servitori regis, et stabul. famulo et haeredibus masculis e corpore sua legitime procreat," &c., &c., &c., dated Nov. 2, 1540. Douglas' Baronage of Scotland, from whom this Excursus is taken, says (p. 321):

The immediate ancestor of this family was—

1. ROBERT<sup>1</sup> MITCHELSON, proprietor of lands in the Co. of Selkirk, *temp* James V. (1513.) He got a charter from David Home, of Wedderburn, the superior of the lands of Middlestead, Windydoors, Blackhaugh, &c., Selkirkshire, afterwards confirmed by charter under the great seal, June 9, 1550. He d. *temp* Mary, 1558 (?). He was suc. by his son—
2. ALEXANDER<sup>2</sup> MITCHELSON, who added to his father's lands half the lands of Carsehope, Co. of Edinburgh, by charter from James, Lord Borthwick, in which he is called "Alexander filio quondam Roberti Mitchelson," &c., Sep. 5, 1593. His charter from Sir Geo. Home, 1600, was confirmed Dec. 16, 1606. He was suc. by—
3. JOHN<sup>3</sup> MITCHELSON, 1st Baron of Middleton, who acquired the lands of Middleton, which has since been the chief title of the family. He got by charter from Lord Borthwick, upon resignation of Alex'r Mitchelson, one-half the lands of Carsehope, Feb. 22, 1600, he having acquired the other half before. He bought the lands of Wester Middleton, Borthwick parish, from Geo. Haliburton; also lands of Meggotscroft of Middleton from Wm. Meggott, and took the rights of Meggotscroft to himself in life rent, and to Andrew, his 3d son, in fee, &c., 1603. He d. 1613. He had—4. *John*,<sup>4</sup> his heir, 2d Baron. 5. *James*. 6. Andrew, who received Meggotscroft, but d. s. p. 7. Samuel who carried on the line of his family. John Mitchelson was suc. by his eldest son—
4. JOHN<sup>4</sup> MITCHELSON, 2d Baron of Middleton, who was served heir to the above John, his father, in lands of Wester Middleton, &c., Nov. 28, 1615; d. s. p. 1620. Was suc. by his brother—
5. JAMES<sup>4</sup> MITCHELSON, Esq., Baron of Middleton, who was returned heir to his brother Mar. 7, 1621; got charter of Wester Middleton from John Hay, Lord Yester, same day, and in same year became heir of his brother Andrew in Meggotscroft. He was suc. by his son, 1627.
8. JOHN<sup>5</sup> MITCHELSON, of Middleton, who d. s. p., and was suc. by his uncle—
7. SAMUEL<sup>4</sup> MITCHELSON, of Middleton, Esq., 4th son of John, 1st Baron of M. He was returned heir in special to his eldest son, John, June 8, 1647; m. Isabel, dau. of George Pringle, of Haltree, and had 2 sons and 3 daughters, one of whom m. John Inglis, of Mannerhead, of Inglis, A. D. 1296. 9. *John*, his heir. 10. James, to whom he gave Howlatston in parish of Stow (probably the father of George Mitchelson, whose dau. Jane m. Gustavus Brown). He was suc. by his son—
9. JOHN<sup>5</sup> MITCHELSON, of Middleton, who was invested as heir to his father, Samuel, by Robert, Viscount Oxenford, July 2, 1674; acquired lands of Easter Middleton in life rent, and in fee to his eldest son, John, Feb. 21, 1685; m. Mary, dau. of Sir John Veitch, of Dawick, and had 6 sons and 3 daus. 11. *John*, his heir. 12. Samuel, d. s. 13. James, m. Agnes Crosbie, dau. of John Crosbie, mcht. in Dumfries, and had 4 sons and 2 daus. 14. William, d. s. 15. Thomas, d. s. 16. Michael, d. s. He was suc. by his son—
11. JOHN<sup>6</sup> MITCHELSON, of Middleton, who, bred to the law, was an advocate before the court of session, keeper of the register of horning, and one of the assessors of the city of Edinburgh. He m. Janet, only child of Mr. Alexander Hay, of Monkton, advocate, by Helen, his wife, dau. of Sir Alex. Ramsay, Lord Abbotsshall, and had 6 sons and 2 daus. 17. *John*, his heir. 18. Alexander, d. s. 19. Samuel Mitchelson, writer to His Majesty's Signet, who. m. Jean, dau. of John Oliver, of Dinliebyre, Esq., by whom he had issue. He is named in will of Dr. Gustavus Brown as his "kinsman and factor, one of the overseers of his will, and in case of failure of his male line, one of his heirs. If Dr. Brown inherited his estate in

Scotland from the Mitchelsons it was probably as grt. gr. son of James of Howlatson, *supra*, or of James and Agnes Crosbie, *supra*. His will names first in this connection Mr. John Mitchelson of Middleton, the elder brother of Samuel, showing that Dr. B. must have been heir to a part and not the whole of the land of Middleton. 20. Andrew, d. s. 21. James, a Captain in the 28th Regiment. 22. George, d. s. Mr. John Mitchelson d. Mar., 1728, and was suc. by his son.

17. JOHN<sup>7</sup> MITCHELSON, of Middleton, Esq., served heir in special to his father, John, June 28, 1728. He m. Margaret, eldest dau. of Thomas Brisbane of that ilk, Esq., and had by her—23. Isabel, m. Robert Hepburn, of Clerkington, Esq., and had issue. 24. Margaret, m. John Swinton, younger, of Swinton, Esq., who was 22d from Edulf de Swinton, A. D. 1060, q. v., and had issue. 25. Henriët.

John Middleton is named as lawful heir to Dr. Brown in his will, q. v.

Arms, "Argent, a demi lion rampant, naissant out of the base gules, armed and langued azure, and on a chief indented sable, a star between two crescents of the first."

Crest, "An increscent argent." Motto, "Crescam ut proxim."

Chief Seat, at Middleton in the Shire of Edinburgh.

Grant, in Cassell's Old and New Edinburgh, 1-239, speaking of Carrubbee's lane, says:

"In this close was the house of Robert Ainslie's master, during Burns' visit to Edinburgh, Mr. Samuel Mitchelson, a great musical amateur, and here it was that occurred the famous "Haggis Scene" described by Smollet in "Humphrey Clinker." At the table of Mitchelson the poet was a frequent visitor, while in another floor of the old Clam Shell, as it was named, dwelt another friend of Burns, the elder Sir William Forbes, of Pitsligo, prior to his removal to the New Town."

I find no mention of Mitchelson in the best ed. of Burns' Poems.

Mr. J. O. Mitchell, of Glasgow, writes me, 1888:

"I have frequently stayed at Middleton with a friend of mine who rented it. It has passed from the old proprietors, the Mitchelsons, to new people, the Ritchies. It is near Dalkeith, contains 263a acres, and in 1874 was worth £3,137 a year. As Dr. B. wills his lands in Durham par. called 'Middleton,' it is probable that he inherited property from his grandmother's family."

5. GUSTAVUS<sup>4</sup> BROWN, M. D. (*Gustavus*,<sup>3</sup> *Richard*,<sup>2</sup> *David*<sup>1</sup>), of "Rich Hill," Charles county, Md., and Laird of Mainside and House Byers, Roxburg, Scotland, b. Dalkeith, Scotland, Apr. 10, 1689; B. same day; d. of apoplexy, "Rich Hill," April, 1762. Will dated Dec. 9, 1755; pro. Charles Co., May 12, 1762.\* He m. (I.) —, 1710, FRANCES FOWKE, b. Feb. 2, 1691; d. Nov. 8, 1744; daughter of Col. Gerard and Sarah (Burdett) Fowke, of Charles county (FOWKE Excursus, 24); m. (II.) 1746-7, MARGARET (BLACK) BOYD, widow of an Irish gentleman and merchant of Port Tobacco.

\*"1, *Gustavus Brown*, of Charles Co in the province of Maryland practitioner in Medicines and Laird of Mainside and House Byers in Scotland;" wills that, after his debts are paid his estate shall be disposed of as follows: to wife *Margaret Brown*, while she continues sole, lands in Durham parish, Charles Co, called Middleton, all negroes, hogs, horses, sheep, cattle, and plantation utensils for her and her two children; at her death to son *Gustavus Richard Brown*, if he leave no male heir then to son *Richard* and the falling of a male heir to dau *Francis Moncure* and she failing to dau *Sarah Scott*, thus he names his children in order, *Mary Threlkeld*, *Elizabeth Wallace*, *Jane Campbell*, *Cecelia Key*, *Ann Claggett*, *Margaret Brown*, &c, and for want of such heirs to Mr. *John Mitchelson* of Middleton, Scotland, he failing to Mr. *Samuel Mitchelson* bro. of John. After marriage or death of his widow *Margaret* his negroes and increase, and chattles of the plantation of Middleton to go to the right heir of his son *Gustavus Richard Brown*, if he have no heir then to dau. *Margaret* until of age or marriage, then to his son *Richard*. To his wife 10,000 lbs tobacco, "six silver tea spoons, one looking-glass, one silver marrow spoon and silver punch ladle used to put milk in which was hers." In lieu of the sum of £20, per ann. str. to be paid her as per *Margaret* Agreement, after his death, he gives her all the yearly rents of lands called House Byers in Scotland, but if she marries then only the £20 per year. To his son *Gustavus Richard* for his mother's use his new riding chais, two chais horses and harness. To same son rents of farm in and about Newstead Scot'd; to help with his education until twenty one years of age, or twenty-five years of age if he continues or determines to prepare for the Law, Divinity or Medicine. Of monies in the hands of his kinsman *Samuel Mitchelson* he gives £1,000 str; to his son *Gustavus R* for his education, and the principal at twenty five years of age. And if he die before that age £1,000 to his daughters and their heirs. To his dau *Margaret Brown* £300, str; the increase paid until she reaches twenty-five years and then the whole sum. If she should die before that age then to his daughters and their heirs. Provided he does not pay in his life time his dau; *Mary Threlkeld* her portion then and in such case only he gives her £300 str: to be raised out of the sums due him in Scot'd, provided again "that the said sum shall not be due or pd before her husband enter into the same security for the securing thereof as my son in law the Rev. *John Moncure* and others who married my daughters have done before." Same to his dau *Jane Campbell* £300, with same condition, and in-

Dr. Brown is supposed to have studied at Univ. Edinburgh, though his name does not occur in their published catalogue. In the old Pr. Bk. referred to he recorded, "I came into Maryland May, 1708." His first appearance in the Province was as follows:

"When a youth of 19 he became a Surgeon's mate, or Surgeon, on one of the royal or King's ships that came to the Colony in the Chesapeake Bay, 1708. While his ship lay at anchor he went on shore, but before he could return a severe storm arose, which made it necessary for the ship to weigh anchor and put out to sea. The young man was left with nothing but the clothes on his back. He quickly made himself known, and informed the planters of his willingness to serve them if he could be provided with instruments and medicines, leaving them to judge if he was worthy of their confidence. He began his practice of medicine at Nansemond, Md. He soon gained respect and succeeded beyond his expectations. He married into a wealthy family, made a large fortune, and wishing to lay his bones in his own loved Scotland, returned there with his family, and became possessed, by purchase it is believed, possibly by inheritance, of the lands he disposed of by his will. His wife became dissatisfied with Scotland, and he returned in 1734 to Maryland, where he had years before purchased the seat of Col. Lomax, called "Rich Hill," four miles from Port Tobacco, Charles Co." (Toner.)

Dr. B. not only acquired an extensive and lucrative practice in Charles Co., but he became a prominent man in the affairs of the county. He was one of seven Trustees appointed in 1723 for the county to fill vacancies in the list of school teachers of the Province, who were to be "members of the Church of England, pious and exemplary in their lives, capable of teaching well the grammar, good writing and the mathematics, if such could conveniently be got." These Trustees were to be appointed by the Assembly "from the principle and better sort of inhabitants."

In the Acts of the Md. Assembly for 1728, p. 7, it appears that "Whereas many of the Inhabitants of Port Tobacco parish in Charles County have Petitioned to this General Assembly setting forth that Dr. Gustavus Brown of said parish

terest to her annually during life then to her eldest son or dau; Same to dau *Ann Claggett* and her husband to go security the same as the others. These to be paid if all debts due him, and even Mainside be used and taxed, and *Richard Brown* to be liable for these payments, he to have nothing until these legacies are satisfied. To son *G. R. B.*, one third the furniture of his now dwelling house and kitchen, his wife to have the use of said house &c till Christmas after his death. To dau *Cecelia Key* 10,000 lbs tobacco for the use of her and her two children *Philip* and *Susanna*. His dau *Margaret* to be brought up and educated at the discretion of his wife and *Francis Moncure*. All the rest of his estate to *Rev: Mr Richard Brown* and at his death descending in legal manner according to seniority through each child to *Mr John* or *Mr Samuel Mitchelson* "provided always that the heir entail to the said land shall and must bear the name of Brown." Copy of will to be sent to at death to his kinsman and factor *Mr. John Mitchelson* of Middleton and *Mr Samuel Mitchelson* Clerk of the Signet in Edinburgh two of his executors and enrolled there. He revokes bond of provision for child made Edinburgh 1726-1727. Gives "to each worthy friend" *Mrs John* and *Sam'l Mitchelson*, *Philip Key*, *Colo Richard Harrison*, *Robert Yates* and his two sons *Richard Brown* and *John Moncure* one mourning ring. All the rest of his personal estate to son *Richard Brown*. Names for his executors each of these gentlemen. Will dat. Dec. 9, 1755; pro. May 12, 1762. Witnessed by *Hon. Richard Lee*, one of the Hon. Councillors of State; *Arthur Lee*, Esq., Magistrate of Charles Co.; *Benj. Fendall*, Esq., Keeper of the Records of Charles Co.; *Geo. Dent*, Esq., High Sheriff of Charles Co.; *John Fendall*, *Philip Fendall*, *Josiah Hawkins*, gentlemen, of Charles Co.

I. Codicil. In reference to his "heritable ppy of the Lands of Mainside, Easter House, Byres and Newstead in Scot'd," he app'ts Attorneys in Scot'd, and "gives full powers, &c., to deliver up all and sundry the lands of Mainside alias the Overmains of Capehow with the Houses biggings and haill pertenents with the lands parsonage and vicarage thereof lying in the parish of Hownan and Shire of Roxburg in Scot'd and sick like with the power and liberty of a weekly Mercall upon Thursday and two yearly faire the first thereof immediately preceeding the term of Whitsunday and the other upon the 18th day of Sept."

He also describes his land as lying in the "Lordship of Melrose and Sheriffdom of Roxburg eight acres of land lying run rigg through and amongst the town land of Newstead and now dividing lands of Newstead, with those called Top Meadow and Well Meadow and the Onstead and yard called Cummings yard and Town Head yard, to grant new enfeoffments of said lands hereditably and irredeemably to me and my heirs," and entails them on his son *Richard*, &c., &c. He names the *Mitchelsons* as these Att'ys. It is added to this codicil "wrote by *Wm. Brown* Attorney at Law in Charles Co. Made 1757, Feb 11."

II. Codicil. As his negro *Cully* was drowned out of a canoe last Sunday, having been willed to *G. R. B.*, he orders that the said *G. R. B.* be paid money to buy another negro; gives to his wife all the gold and silver coin in his house, and to dau. *Margaret* his negro *Nell*. Dat. Mar. 5, 1758.

III. Codicil. Mar. 4th, 1761. Orders two negroes taken from the lands willed to son *Richard* returned at his death, confirms *G. R. B.* in his lands of Middleton, and annuls £300 willed to *Cecelia Key*, since married to *Dr. Bond*. (Lib. D. D. I., fol. 733, Annapolis, Md.)

I made personally a copy of this will, intending to insert it in full, but as it has been printed by *Dr. J. M. Toner*, p. 259 Trans. Med. Soc. Va., 1886, and would cover six pages, an abstract only is give here.

hath profered a Donation for a Organ on Condition that the said parish will employ an Organist." Nov., 1728, the Assembly passed "an Act to empower the Justices of Charles Co. to levy on the Taxable Inhabitants of Port Tobacco a sum not exceeding 2 lbs. tobacco per poll for the support of an Organist for the said parish."

The same year Mr. Philip Key, of St. Mary's Co., and Dr. Gustavus Brown, of Charles Co., Gents., were appointed, among others, Commissioners to regulate the Parishes of the two Counties.

In 1729 an Act was passed for laying out land and erecting a Town at the head of Port Tobacco Creek, "said town to be called and distinguished by the Name of *Charlestown*, and not by any other name or distinction whatever." Col. John Fendall, Capt. Geo. Dent, Dr. Gustavus Brown and four others were appointed for this purpose. Dr. Brown was a vestryman of Port Tobacco parish as late as 1758, and Associate Judge of Charles Co. Ct., 1755. Thomas Swann, near Alexandria, owns portraits of Dr. Brown and his wife Frances.

Dr. B. describes his Maryland and his Scotch estates in his will. It is not certainly known whether he obtained his Scotch property by purchase or inheritance; I judge the former, as J. Guthrie Smith, of Mugdock Castle, Scotland, Esq., writes me:

"House Byres and Newstead are in the parish of Melrose and Co. of Roxburg. July 8, 1618, Marcus Home is returned in 'Housebyre in domino de Melros.' 23d Oct., 1640, Thomas, Comes de Haddington is returned in the Lordship and Barony of Melross, comprehending, with other lands, those of 'Newstead' and 'Housebyre.' The names still exist in the parish of Melross. The Mainside of Capehope is in the parish of Hounam in Roxburghshire. It is the valley through which the Capehope water flows. Mainside is, I believe, now part of the Duke of Roxburg's estate. July 4, 1605, James Stewart, heir of Sir Wm. S. of Traquair, Knt., his brother, is returned in half of the Barony of Hounam, commonly called Fillegar and Cunzeartown, 'cum molendino de Caiphop.' March 1, 1643, 'Joanner Rutherford portionarius de Caiphope heares Ricardi Rutherford vocati de ditilheuch Patris in terris baroniæ de Caiphope et in illis partibus terrarum de Caiphope vocatis Phillip Hardroddi *Maktyd*-bank (Mainside bank?) et preistschawis' (Roxburghshire Retoun)."

The following anecdote about Dr. Brown is narrated on the authority of Dr. Wallace:

"On one occasion Dr. Brown was sent for in haste to pay a professional visit in the family of a Mr. H., a wealthy citizen of King George Co., Va., who was usually very slow in paying his physician for his valuable services, and who was also very ostentatious in displaying his wealth. In leaving the chamber of his patient it was necessary for Dr. B. to pass through the dining room, where Mr. H. was entertaining some guests at dinner. As Dr. B. entered the room a servant bearing a silver salver, on which stood two silver goblets filled with gold pieces, stepped up to him and said, 'Dr. B., master wishes you to take out your fee.' It was winter, and Dr. B. wore his overcoat. Taking one of the goblets he quietly emptied it into one pocket, and the second goblet into another, and saying to the servant, 'Tell your master I highly appreciate his liberality,' he mounted his horse and returned home."

Mrs. Frances Brown lies buried at "Dipple," on the Potomac R., in the Co. of Stafford, Va., on one of the estates of her son-in-law, Rev. James Scott. Her tomb bore this record:

"Here lyeth the body of Frances, the wife of Dr. Gustavus Brown, of Charles County, Maryland. By her he had twelve Children, of whom one son and seven daughters survive her. She was a daughter of Mr. Gerard Fowke, late of Maryland, and descended from the Fowkes of Gunston Hall, in Staffordshire, England. She was born February the 2d, 1691, and died much lamented on the 8th of November, 1744, in the fifty-fourth year of her age."

Dr. Brown had nine daughters, all of whom grew to maturity and married. They are still referred to among their numerous descendants as "the nine Miss Browns."

## Children, first marriage:

6. i. GUSTAVUS, b. Dec. 7, 1711; d. Sep. 8, 1712.
7. ii. FRANCES, b. July 29, 1713, d. —; m. June 18, 1741, Rev. John Moncure (MONCURE 1.)
8. iii. SARAH, b. Aug. 29, 1715; d. —; m. cir. 1738, Rev. James Scott. (SCOTT 2.)
- + 9. iv. MARY, b. Dec. 8, 1717; d. —, 1801; m. (I.) cir. 1732, Matthew Hopkins; (II.) cir. 1736, Henry Threlkeld.
- + 10. v. CHRISTIAN, b. Aug. 29, 1720; d. s. p. Sep. 17, 1742; m. Aug. 13, 1742, John Graham.
11. vi. GUSTAVUS, b. Sep. 5, 1722; d. Sep. 13, 1722.
12. vii. ELIZABETH, b. Oct. 5, 1723; d. —; m. April 27, 1747, Dr. Michael Wallace. (WALLACE 28.)
- + 13. viii. RICHARD, b. Dec. 2, 1725; d. —; m. (I.) cir. 1750, Helen Bailey; (II.) —, (Black) Key; (III.) —, (Smoot) Hawkins.
14. ix. GUSTAVUS RICHARD, b. May 30, 1727; d. June 9, 1727.
- + 15. x. JEAN, b. June 1, 1728; d. —, 1784; m. before 1755, Rev. Isaac Campbell.
- + 16. xi. CECILIA, b. —, 1730-1 (?); m. (I.) before 1755, Dr. John Key; (II.) before 1761, Maj. Thomas Bond.
- + 17. xii. ANN, b. 1732; m. (I.) cir. 1750, Rev. Samuel Claggett; (II.) May 11, 1758, Robert Horner; (III.) Aug., 1744, Samuel Hanson.

## Second marriage:

- + 18. xiii. GUSTAVUS RICHARD, b. Oct. 17, 1747; d. —, 1804; m. May 15, 1769, Peggy Graham.
- + 19. xiv. MARGARET, b. 1749-50; d. June 1, 1787; m. after 1762, Hon. Thomas Stone.

## EXCURSUS—FOWKE.

Mr. Frank Rede Fowke, London, Eng., is preparing a history of this family in England and America. Hence this excursus will begin with Roger of "Gunston Hall," Staffordshire, England.

At the funeral of Sir Thomas Whorwood, of Sandwell Hall, Co. Stafford, Eng., "ye 27 day of October, 1634, the standard was borne by Roger Fowke, Gent." (Misc. Gen. et. Her. IV., 38.)

"Roger Fowke, of Brewood, bought Wyrley Grove from his relative, John Leveson, and m. Joan Fowke. Their son Thomas m. Mary, dau. of Henry Ferrers, of Beddersley, Clinton, Co. Warwick, and had issue, Francis Fowke, of Little Wyrley, who m. Frances, dau. of Mortou Briggs, of Haughton Hall, Co. Salop." (*Id.* I., 100.)

The MSS.\* supplied me indicate that the Va. and Md. Fowkes were of the Brerewood and Gunston line of Staffordshire, Eng. They trace from Roger Fowke, 3d son of Fowke of Brerewood and Gunston. It is prob. that the following extract from Albaston Register, Co. Staff'd, Eng., refers to the Va. line:

"1636. Frances fulke, the daughter of Gerrard fulke, Gent., and Grace, his wife, was baptized the 11th of October. 1638. Talbot fowlke, the sonne of Gerrard fowlke, Gent., and Grace, his wife, was baptized the 26th of March. 1643. Grace fowlke, the wife of Gerrard fowlke, Esquire, was buried the 21st of January. 1643. Dorothy, her daughter, buried the 1st of February. 1647. Grace fowlke, the daughter of Gerrard fowlke, Gent., was baptized the 20th of Sept." (*Id.* II., 487.)

This Gerard who m. Grace, Mr. F. R. F. says, was 5th son of John of Gunston, *temp* James I., and his wife Dorothy, dau. of John Cupper. He was a Captain under Charles I., and d. *anti* 1643-4. He m. (I.) Olivia, sis. of Sir Robert Long, who, Nov. 9, 1663, addressed Williamson for assistance for the petition of "his brother Fowke," now in Bennet hands (Cal. State Pap.); m. (II.) Grace, dau. of Henry Cupper, Berks, who d. Jan. 20, 1643. His son Gerard, "Bachacar Hall," Co. Suff., b. 1625, had the Grace bap. 1647.

1. ROGER<sup>1</sup> FOWKE, of "Gunston Hall," Co. Stafford, Eng., 3d son of — Fowke, of Brerewood and Gunston, Co. Staff'd, 1600 (?), m. —, Mary —. Both Roger and Gerard were common names in the English line. In the "Alphabetical Acc. of the Nobility, &c., of Eng.," 1673, referred to, occurs "Roger Fowke, of Gunston, Esq., Co. Stafford."

## Children (Family charts):

2. John.<sup>2</sup> 3. Roger. 4. Francisco. 5. Anthony. 6. William. The last four, all Turkey mchts., d. s.

\* Sent by Dr. Phillips (111), Miss K. M. Rowland, and Mr. Gerard Fowke (son of 102), who drew from papers of Mr. Thaddeus Fowke. Where Parish and County authorities are given, it denotes personal search. Every effort has been made by G. F. and H. E. H. to make this pedigree accurate.



+ 7. *Gerard*, em. to Va. 8. Robert. 9. Edward, Turkey mcht. 10. Thomas, em. to Va.; d. s. p.; will dat. May 11, 1660; pro. West'd Co., June 24, 1663 (2.196); names wife Susanna and bro. Gerard. Capt. Thos. *Foulke* was Burgess, West'd Co., 1659-60. (Neill's Va. Car. 269.) Thomas *Fooks* (as the name was then pronounced) lived at Onancock, Accomac Co., Va., cir. 1699. Rev. Francis Makemie used to preach at his house. (Neill's Ter. Mar. 149.) Robert Pritchard, Mar. 15, 1671, assigned 150 a. in Lanc'r Co., Va., to Harman or Harrison and Thomas "flowkes" (4, 151), pro. Thomas of West'd Co. 11. Dorothy, m. Brown, mcht., London, Eng. 12. Jane, m. Richard Hope, of Neithills, Wolverhampton Par., Staffordshire, Eng., Gent., of whom see under 7 Gerard. 13. Margery, d. s. 14. Mary, d. s. 15. Susanna, m. — Smith, of Chillinger, Co. Staff'd, Eng. 15a. Judith.

7. COLONEL GERARD<sup>2</sup> FOWKE, b. Staff'd Co., Eng.; d. Va. 1669; m. —, Ann, dau. or wid. of Mr. or Col. Chandler, of Port Tobacco, Md. Ann, wife of Col. Gerrard F., gave power of Att'y to Anthony Bridges to confirm a sale made by her husband to Raleigh Travers, Nov. 11, 1663. (West'd Co. 1., 218.)

Col. F. was "Gentleman of the bed chamber to Charles I. and a Colonel in the Royal Army." He came to Va. with wife Ann (?), and cousin, Col. Geo. Mason, of Staff'd, Eng. (BALL, p. 109.) He rec'd land in Va., as West'd Co. records show that Gerard F. sold Dec. 21, 1657, 100 a. bought of Nicholas Meriwether and lying on Potomac Cr'k, Sep., 1657. (1.57.) May 12, 1660, he gave deed to Thomas Fowke, of West'd Co., Gent. (1.197.) They were co-partners in real estate. He made deed Nov. 11, 1663, to Raleigh Travers, Gent.; wit. by Wm. Travers. (1.218.) He made Valentine Peyton his att'y Dec. 18, 1663. He rec'd 1200 a. North'd Co., "abutting N. on the Potomac, W. on the Pescatansey Cr'k, S. and E. on the maine woods," granted Sep. 13, 1652, to George Foster, but escheated by Foster's death. Oct. 17, 1664-5, he rec'd 600 a. of the Foster tract sold him by Gov. Berkley, belonging to the King of Potomac. An old document held by Thaddeus Fowke shows that 1725-7 a Mr. Fowke brought suit of ejectment against a tenant on this land. By this document it appears that Col. Gerard F. "sometime after" receiving his 1664-5 patent moved to Maryland, leaving tenants and hands on this land; that he d. 1669, leaving his son Gerard, then 6 or 7 years old, father of the defendant in the suit; that this son then, and ever after, lived in Md., but sometimes came over, while a youth, among his tenants. They requested a survey to settle a dispute among them, and one was made, 1685, by the tenants locating corners. The Court ordered a new survey 1714. The name of the then defendant does not appear, the records being lost from 1714. It was pro. Chandler F., as a 2d paper is a bill of costs against Capt. Chandler F. in a like suit, with clerk fees, in 1737. Col. F. was either Co. Lieut. or Col. of Troops for West'd Co., 1660. In 1661 charges were made against Capt. Giles Brent, Col. Gerard Fowke, Mr. John Lord and Capt. Geo. Mason, of having injured and affronted Wahogonocke, King of the Potomac Indians. The Ho. of Burgesses investigated the charges and ordered that Fowke, Lord and Mason pay the Indian King 100 arms length of Roanoke apiece, or match coats instead at 20 arms length every coat. (Hen. II., 150.) For permitting a "murderer of the English delivered bound into his custody by Wahogonocke" to escape, the same Ass'y "ordered that Col. F. pay to the publike tenne thousand lbs. of tobacco." For high misdemeanor which they acknowledged in illegally imprisoning the said King, the Ass'y ordered that Brent and Fowke each should pay 15,000 lbs. tobacco, and "that they bee incapable of bearing any office, civil or military, in this country, and give bond severally for their good behaviour towards the said King and all other Indians, and that they pay the charges." (*Id.*) Commissioners were also appointed to settle disputes between Col. Fowke and the said King relative to lands. (154.) It was also ordered, because of their removal, that the Cos. of West'd and North'd be one county, under the officers of North'd, until otherwise ordered. (151.) The indignation of the Assembly against these officers was evidently spasmodic, as Col. Gerard Fowke was elected Burgess from West'd Co., 1663, his credentials examined by special committee, and he, with others, was sworn in as such Sep. 11, 1663. (II., 198.) The action of the Assembly disqualifying Col. Fowke, 1662, and admitting him as Burgess, 1663, has given color to the theory that there were three Colonels Gerard Fowke in Md. and Va. prior to 1700. There were three of the name prior to 1700, Nos. 7, 17 and 20, but only two who held the rank of Colonel. Col. F. moved to Charles Co., Md., 1664, locating on his estate at the head of Pt. Tobacco Cr'k. (Md. Arch. II., 16.) Jan. 2, 1665, "Coll. Gerrard Fowke" was unanimously elected by the Md. Ass'y Burgess for Charles Co. (II., 8), and was made Justice for said Co., Oct. 22, 1667. He pro. held both offices until his death. His name disappears from Maryland Archives after 1669. It appears that he was also engaged in merchandizing. He left a numerous posterity. Of these Mr. Geo. Fitzhugh says:

"We know of but few persons from King Geo. Co., Va., to the Blue Ridge of respectable standing who have not Fowke blood in their veins, and the same is the case in a large portion of Maryland, where one branch

0536  
Hanson, Samuel  
CH 1716-1794

34-15

SEE HANSON FAMILY file

SUMMARY SHEET

NOTES

NAME HANSON, SAMUEL JR.  
(1716-1794)  
COUNTY CH.

LEGISLATIVE SERVICE

V 1774-76 (2,45)  
L 1777-78 E-3, D5-3  
L 1778-79  
L 1779-80, 1780-81 L  
E-1, R-2

Date Initials Number (circled) Citations

9/19/74	LAH	①	Murray, Henry. <u>Charles County History</u> ; Genealogical Publishing Co. Balto. 1971 p. 239-240.
"	LAH	②	IBID pp. 249-256
"	LAH	③	Wills Ch. A.C. 4 ff. 110-112 (see file HANSON, SAMUEL 1716-18 1728-31)
"	LAH	④	Wills 13, ff. 719-720 ( " " " )
"	LAH	⑤	Johnston, Christopher. <u>Serinity of Colonial Wars in the State of Maryland</u> p. 109
"	LAH	⑥	Wills, Ch. A.B. 3 ff. 2-3.
"	LAH	⑦	Murray, Henry. <u>Charles County History</u> ; Genealogical Publishing Co. Balto. 1971 p. 294
"	LAH	⑧	Land records Ch. Co. LH 2, 1722-29, ff. 199-200
"	LAH	⑨	Murray, Henry. Ch
"	LAH	⑩	Wills A.R. #11 Ch. ff. 235-242
"	LAH	⑪	M.H.M. XVIII (1923) p. 288
"	LAH	⑫	Proceedings of the Convention of the Province of Md. 1774-1776 p. 78
"	LAH	⑬	Archives of Md. XLIII (1779-1780) p. 19
"	LAH	⑭	Archives of Md. XLVIII (1781-1784) p. 531
"	LAH	⑮	Debt books 1753 l. 13 f. 8
"	LAH	⑯	" " 1755 l. 13 f. 7
"	LAH	⑰	" " 1763 l. 15 f. 4
"	LAH	⑱	" " 1765 l. 15 f. 5
"	LAH	⑲	" " 1767 l. 16 f. 8
"	LAH	⑳	" " 1771 l. 16 f. 4
"	LAH	㉑	Inventories 1791-1792 f. 258 (WK-259-260)

## SUMMARY SHEET

## NOTES

A  
(2<sup>nd</sup> of 3)

NAME HANSON,  
SAMUEL  
COUNTY CH  
LEGISLATIVE SERVICE  
V 1774-76  
L 1777-81

Date	Initials	Number (circled)	Citations
2-22-76	MP	22	Chancery B 35, f. 421-462 (1795)
		23	Debt Book, CH, #17, f. 6 (1774)
		24	CH Deeds L #3 f. 580-582 (1761-65)
		25	CH Deeds Z #2, f. 118-119 (1744-52)
		26	CH Deeds Z #2, f. 297-298 (1744-52)
		27	Assessment of 1783 <sup>CH</sup> Dist #4, Land, f. 1, 2, 3, 4, 5, 6, 9
		28	Assessment of 1783 <sup>CH</sup> Dist #6, Land, f. 13, 14
		29	LHP File SAMUEL HANSON (1685-1740)
		30	Assessment of 1783, f. 6, Dist. #6, CH
		31	Revolutionary Records Index; Intendants Orders #1, f. 23, (1778-82)
		32	Civil office Index, <u>Commission 1726-86</u> , MDHR #4010, ff. 68, 74, 75, 86, 91, 96
		33	Civil office Index, <u>Civil List 1777-1800</u> , #4013, f. 80.
		34	Civil office Index, <u>Commission 1726-86</u> , #4010, f. 102, 107, 113.
		35	LHP File: JOHN HANSON, 1721-1783
		36	LHP File: WALTER HANSON, 1711/12-1794
		37	CH Deeds L #3, f. 453-455 (1761-65)
		38	Census of 1778 Index, X #3, f. 634.
		39	Assessment of 1783, Dist. #4, p. 6, <u>General</u>
		40	LHP FILE: WALTER DULANY, AA (? - 1773)
		41	CH Deeds S #3, f. 613-617 (1770-75)
		42	CH Deeds V #3 f. 427-428 (1778-82)
		43	LHP FILE: Samuel Hanson (1752-1830), CH
		44	CH Deeds L #3, f. 484-486, (1761-65)

## SUMMARY SHEET

NOTESNAME HANSON, SAMUEL  
(1716-1794)

COUNTY

CH

LEGISLATIVE SERVICE

V 1774-76 (2, 4, 5)  
L 1777-78, E-3, Ds-3  
L 1778-79, 1779-80,  
1780-81 E-1, R-2

Date Initials Number (circled) Citations

7-22-76

- (45) Charles Co. Accounts, 1791-1798, f. 320-321.  
 (46) Charles Co. Accounts 1802-1808, f. 451  
 (47) Charles Co. Accounts 1798-1806 f 27-30  
 (48) *ibid*, f. 187.

3/38/77

Jnew

- (49) Md HR Gift Collection P 349 f. 12  
 (50) CH Deeds S#3, 613 (12 Aug 1774)  
 (51) Ridgely, Helen W., *Historic Graves of Md + D.C.*  
 (Balto. 1967, orig. 1908) p. 76  
 (52) Civil Office Index  
 (53) Newman, op. cit. p. 255  
 (54) Md HR 4010 f. 82  
 (55) CH Deeds Z#2, 150  
 (56) FR Debt Bks #26 (1772) p. 76  
 (57) Land Summar Sheets I + II  
 (58) Census of 1778, CH. Ct. Rec. X#3, 632+634  
 (59) LHP file JOHN ADDISON (1713-1764) PG

96  
1995

1557  
1637  
698  
3892

# Land Summary Sheet II

1410  
3892

\* At 1<sup>st</sup> Election 1774 as p/ debt tks:

$$\begin{array}{r}
 3893\frac{1}{2} \text{ CH (1774)} + 376 = 4269\frac{1}{2} \\
 \underline{955\frac{1}{2} \text{ FR (1772)}} \\
 4849
 \end{array}
 \qquad
 \begin{array}{r}
 955\frac{1}{2} \\
 \underline{5225}
 \end{array}$$

Gave to Sam'l of Sam'l

300 - 1776	CH Debt	V, 132	}	2053
627 - 1777		V, 207		
<u>843 - 1779</u>		V, 427		
1770 acres				

Gave to ~~Walter~~ Thomas  
283 1776

48	}
V, 133	

1783 - 1234 should

Sold:	184	4269 $\frac{1}{2}$	+ 955 $\frac{1}{2}$ FR (mo) (prob)
	159	<u>2053</u>	
	<u>80</u>	2216	
	423	<u>423</u>	
Bought	227	1793	
		+ <u>227</u>	
		2120	
		1993	
		127 acres off.	

At death as p/ Chau. Case: 1993 / 2005 $\frac{1}{2}$  (Low figures)

SUMMARY SHEET

ORIGINS

NAME HANSON, SAMUEL JR.

COUNTY CH.

LEGISLATIVE SERVICE

1774-76

1777-81

1783-84

Born Dec. 20, 1716, Port Tobacco Parish, Ch. Co. <sup>(1)</sup>

Second son <sup>(21)</sup>

Immigrant/Native NATIVE, 3rd generation <sup>(2)(3)(4)</sup>

Resided CH, Port Tobacco <sup>(38)</sup> "Green Hill" <sup>(49)</sup>  
Upper Hundred <sup>(58)</sup>

FAMILY BACKGROUND

Grandfather - John Hanson, b. ~~Amster~~ 1630 d. Ch. Co. 1714; planter <sup>(4)(5)</sup>

Father - HANSON, SAMUEL 1716-1718, 1728-1731. <sup>(3)</sup>  
(b. 1685 - 1740)

Mother - Elizabeth Story b. 1688 - 1764 <sup>(39)</sup> daughter of STORY, WALTER CH, 1708-1714 <sup>(6)(7)</sup>  
(1666 - 1726)  
Previously married to Benjamin Warren (b. 16... 1706) <sup>(6)(7)</sup>

Sister - Maria <sup>(25)</sup> married Philip Biscoe <sup>(35)</sup>

brother - JOHN (b. April 3, 1721 - 1783) <sup>(35)</sup>

sister - Elizabeth Dingles m. Benjamin Dangles

brother - WALTER b. March 11, 1711/12 - 1794 <sup>(26)</sup>

sister - Abigail b. Aug. 15, 1724 5 - mar. 1st John Howard (? - 1749) 2nd <sup>(3)(8)</sup>  
ARTHUR LEE <sup>(5)</sup>

" - Jose b. Feb. 18, 1731/2 6

brother - William b. March 18, 1718/19, d. Sept 2, 1721

brother - William b. Sept. 29, 1726

sister - Mary b. Feb. 4, 1709/10 3

sister - Ann b. July 29, 1714 4

b. Nov. 9, 1707  
23

SUMMARY SHEET

MARRIAGES

NAME *HANSON, Samuel Jr.*

COUNTY *CH.*

LEGISLATIVE SERVICE

*V 1774-76*

*L 1777-81*

Married

*1st wife*

*Anne Hemphris* ①

*(? - ca. 1800)* ①

*2nd wife - Anne Brown, widow of Samuel Clayton and Robert Hemmer,* ①

*(m. c. 1774)* ④

*Children by these marriages are:*

- son - Samuel Clayton*
- son - Gustavus Brown Hemmer*
- son - William Hemmer* ③ *(ca. 1765 -* ①
- son - John Hemmer*

Wife's/Wives' Family

*Anne Hemphris d. of Thomas and Sarah Hemphris* ①

*Anne Brown, daughter of Dr. Gustavus Brown* ①

⑤

*see information from Hayden, Virginia Genealogies, (included with yellow sheets) for more information on family of 2nd wife Anne Brown*



SUMMARY SHEET

CHILDREN

NAME HANSON, SAMUEL JR.

COUNTY CH.

LEGISLATIVE SERVICE

1774-76

1777-81

Children (including stepchildren)

Daughters - <sup>(c. 1743 - ?)</sup> Maria Lee m. GEORGE LEE (PG 1736 - ?) <sup>b.</sup>

Daughters - Sarah H. Hanson m. William Beans (m. Nov 25, 1773)

Sons - SAMUEL HANSON <sup>(1750-1822)</sup> m. Nancy Key <sup>(1748/9-1828)</sup>

" Thomas Hanson <sup>(1752-1830)</sup> m. Rebecca Dulany, dau. of WALTER DULANY <sup>(? - 1773)</sup>

Daughters - Nancy Addison m. John Addison <sup>(1713-1764)</sup>

" Michael Baker m. WILLIAM BAKER <sup>(c. 1749-1812)</sup>

" Alexander Chapman <sup>(d. July 1796)</sup> m. HENRY HENLEY CHAPMAN <sup>(? - 1821)</sup> <sup>lieut. 2nd</sup> <sup>Inf. Regt; Pen. War; Society of</sup> <sup>Ministers.</sup>

" Ann Hanson m. Nicholas Trigg - deceased by 1794

" Elyse Hanson m. John Anderson

(1) (2)

SUMMARY SHEET

PRIVATE CAREER (1)

NAME *HANSON, SAMUEL JR.*

COUNTY *CH.*

LEGISLATIVE SERVICE

*V 1774-76*

*L 1777-81*

Education

*literate* (10) (44)

Religion

*no evidence found.*

Titles

*"Mn" - 1744* (54)

*by 1783 Samuel Messer, Esq.* (30)

*Sent. by 1779* (42)  
*1746* (55)

SUMMARY SHEET

PRIVATE CAREER (2)

NAME *Hanson, Samuel Jr.*

COUNTY *L.H.*

LEGISLATIVE SERVICE

*11/11/70  
2/17/71 81*

Social Activities

Occupational Profile

*merchant by 1764 (37)*

*planter*

# 0536

Hanson, Samuel

(also 0551)

## 7 Legislative Service

Conventions, Charles, 2nd, 1774, 4th, 1775 (elected but did not attend), 5th, 1775 (elected but did not attend); Lower House, 1778-1779 (Elections 2; Laws to Expire 3), 1779-1780 (Manufactories 1); 1780-1781 (elected to 1st session to fill vacancy; Grievances 1; Resigned May 25, 1781).

SUMMARY SHEET

PUBLIC CAREER

(1) LEGISLATIVE SERVICE

NAME *HANSON, SAMUEL JR.*

COUNTY *CH.*

LEGISLATIVE SERVICE

*1774-76*  
*1777-81*

Conventions: *2nd*  
*4th*  
*5th EDNS*

- L 1778-79 Laws - 3*
- L 1779-80 Manuf. - 1*
- L 1780-81 E-1, R-2, Grievances - 1*

SUMMARY SHEET

PUBLIC CAREER

(2) OFFICEHOLDING

NAME *HANSON, Samuel Jr.*

COUNTY *CH.*

LEGISLATIVE SERVICE

*1774-76*

*1777-81*

*1782-84*

Province or State-wide Office

~~June 18, 1784~~  
~~Appointed Justice of the C. Co. Court~~ (14)

Local Office

~~Quorum Justice of the Peace of C. Co. 1741-47~~ (32)

~~Quorum Justice of Oyer Terminer 1743~~ (33)

(52) Sheriff of CH 1744-47 (34)  
1749-50

(52) Justice, PH, 1755-1778 (Quorum 1769-78)

Justice of Onphaw Ct., Charles, 1777-78

Justice, Especial Ct. of Oyer + Terminer + Goal Delivery 1772

Judge, Ct. of Appeals 1778

Subscription Officer, Charles, Cont. Loan Office 1779.

Jury Service

Military Service

~~Col. by 1778~~ (31)

SUMMARY SHEET  
VALUES AND OPINIONS

NAME *HANSON, SAMUEL JR.*

COUNTY *C.H.*

LEGISLATIVE SERVICE

*V 1774-76*

*L 1777-81*

*11/2/84*

Intellectual Pursuits/Values

Stands on Public or Private Issues

<sup>(10)</sup>  
 Slavery - requests his 2 personal slaves be freed immediately after his death. Also to be set free all descendants of every female Negro owned at his death, unless they were 28 years. These children are not to be sold, but to be disposed of out of the state of Ind. at any time during their lives. They must be given 300 days schooling in an actual school - females between 14 yrs - 16 yrs, males between 18-21 yrs.

SUMMARY SHEET  
WEALTH DURING LIFETIME

NAME *Hanson, Samuel Jr.*  
COUNTY *CH.*  
LEGISLATIVE SERVICE  
*1777-81*

(1) PERSONAL

Personal Property

*By 1783 - £ 1321 (39)*  
*25 slaves (39)*  
*69 sq. plate (39)*

Income

Additional Notes



SUMMARY SHEET  
WEALTH DURING LIFETIME

(2) LAND

NAME HANSON, SAMUEL JR.

COUNTY CH.

LEGISLATIVE SERVICE

V 1774-76

L 1777-81

1. Acreeage at first election

4269 1/2 acres CH (22) (23) (24) (25)

(ca. 370 a from father (3) (23) 1740)

+ 955 1/2 acres FR (56)

5225 acres CH+FR

2. Significant Changes between first election and death

~~by 1783 he holds 1557 a. (27) (28)~~

(grants) a large portion of his estate thru deeds of gift to son Samuel after 1776) (43)

(57) Gave 1770 acres to son Sam'l of Sam'l between 1776 + 1779 + <sup>at least</sup> 283 to son Thomas in 1776.

Sold 423, bought 227. Divested himself of FR/mo land

SUMMARY SHEET

ESTATE

NAME *HANSON, Samuel Jr.*

COUNTY *CH.*

LEGISLATIVE SERVICE

*V 1774-76*

*L 1777-81, 1781-82*

*Born. Jan 24, 1793 +*

Died

*Nov. 35, 1794 <sup>(20)</sup> CH*

Personal Property

*26 slaves <sup>(21)</sup>*

*1796-1807 {*

*TEV = £ 3498 - 8 - 5 1/2 current money*

*Debts = 3059 - 6 - 9 " "*

*Balance = £ 439 - 1 - 8 1/2 " "*

*(21) (45)  
(46) (47)  
(48)*

Land

*no amount stated in will - only that it was to be sold  
and the money divided <sup>(10)</sup>*

*2,005 1/2 a <sup>(22)</sup> CH*

Income at Death

*major creditors. William Hodgson, John Chapman <sup>(21)</sup>*

SUMMARY SHEET

MISCELLANEOUS

NAME *HANSID, SAMUEL JR.*

COUNTY *CH.*

LEGISLATIVE SERVICE

*V 1774-76  
L 1777-81  
1774-71*

## Identification Problem:

~~Because of the~~  
The legislative service and office-holding <sup>attributed to SAMUEL HANSON</sup> ~~included in~~ (1766-1794)  
in the result Careful analysis of records pertaining to the  
~~various~~ <sup>to</sup> Samuel Hansons <sup>living</sup> in Charles county during  
the period 1774-1784. However, because of the  
large ~~there were~~ these results cannot be verified.  
Please see notes under this section in the biography  
of SAMUEL HANSON (?-1817) + SAM of SAM (

HANSON SAMUEL  
(1716-1794)  
(father d. 1740/1)

HANSON, SAMUEL  
(1716-94)

Sources

- ✓ Assessment of 1783  
4th p. 6
- ✓ Debt Books
- ✓ Patents
- ✓ NEWMAN, CH Sentry
- ✓ Soc Colonial Wars, Johnston
- ✓ MA. XLIII XLVIII
- ✓ CH Deeds
- ✓ Rent Rolls
- ✓ PC Deeds
- ✓ Chancery
- ✓ Civil Office Index
- Probate {
  - WILLSAK #11, CH, f. 235-242 (1792)
  - Inv. (1791-97) f. 258, 298
  - ACCT. (1791-98) f. 320-324
  - ACCT (1802-08) f. 451
  - ACCT (1798-1806) f. 27, 187

Saps: Residence ✓  
Assess. of 1783 (Health during  
lifetime, slaves,  
plate)

Linkage:

Samuel Hanson (1716-94)  
<sup>definitely</sup> served in the conventions  
of 74-76. He was a colonel  
at that time and is  
referred to by that  
title also in the proceedings.

His son Samuel (1752-1830)  
served the year after  
1783. My theory is that  
the father resigned in  
1781 and after a two  
year lapse in service  
the son was elected.

From the pro- ceedings	Samuel Hanson	1777-78	
	JR	74-76	
	JR	78-79	
	JR	79-80	
	JR	1779-80	
	SR	1780-81	R-2
	JR	1783-84	

Question: Which Samuel Hanson served these years as  
CH justice of peace? j.p. 1754-78 (#4010)  
j.p. orphan court 1777-78 (#4013)

halfpenny

farthing =  $\frac{1}{4}$

halfpenny

3 farthings =  $\frac{3}{4}$

(050)

Samuel Hanson  
(1716 - 1794)

# TEV - work sheet

Aug. 1796	{	estate =	2678-17-2		
		debs	1506-12-8 1/2		
		bal	1172-4-5 1/2		
					1392-18-11 1/2
					- 1172-4-5 1/2
					<u>220-14-6</u>
Oct. 1798	{	E	- 1392-18-11 1/2		
		D	- 272-19-7 1/2		
		B	1119-19-4		
					1315-19-0 1/2
					- 1119-19-4
					<u>195-19-8 1/2</u>
March 1801	{	E =	1315-19-0 1/2		
		D =	546-8-9 1/2		
		B =	769-10-3		
					1172-7-4
					- 769-10-3
					<u>402-17-1</u>
Oct 1807	{	E =	1172-7-4		
		D =	733-5-7 1/2		
		B =	439-1-8 1/2		

estate		Debits
2678-17-2		1506-12-8 1/2
220-14-6		272-19-7 1/2
195-19-8 1/2		546-8-9 1/2
402-17-1		+ 733-5-7 1/2
<u>3495-68-5 1/2</u>		<u>3057-44-33</u>
3498-8-5 1/2	TEV	3059-6-9
- 3059-6-9	Debits	
<u>439-1-8 1/2</u>	Balance	

Current money

(21) (45) (46) (47) (48)

050  
Henson, Samuel Jr.  
Ch.  
V-1774-76  
L-1777-81  
1783-84

Probate Records - Land - 1777-

Wills - 1794, A.R. # 11, p. 235-242 \*  
Made Jan. 24, 1793, proven Mar. 25, 1794  
Samuel Henson, Sr.  
literate  
Went to - Henry Lee and Henry Woodly Chapman

- daughter - Abigail Lee
- son-in-law - George Lee
- daughter - Sarah Beans
- daughter - Anna Briggs (deceased)
- son - Samuel Henson
- son - James Henson
- grandson - John Addison
- granddaughter - Ann Addison
- daughter - Elizabeth Barker
- daughter - Nancy Addison
- daughter - Elizabeth Chapman
- granddaughter - Anne Hanson Chapman
- granddaughter - Abigail Ann Briggs

mentions all land to be sold and money divided; no trusts by name  
has many slaves -

states in will that his 3 personal slaves be set free  
immediately after his death.

Also - to be set free all descendants of every female Negro  
owned at his death, unless they be over 28 yrs. None of these  
children are to be sold, hired or disposed of out of the  
State of Maryland at any time during their state of  
slavery. The children's owners must give them 30 days  
school (in an actual school) females between 14 and 16,  
males between 18 and 21.

Every Negro received by way of 5 shillings Sterling



050  
Hanson, Samuel Jr.  
Ch.  
V 1774-76  
L 1777-81  
1783-84

Probate Records-

Inventories 1791-1797 f. 258, 298 December 8, 1794 (WK 259-260)  
f. 258 made for Samuel Hanson, Sen. current money  
Appraisers - Henry / Henry Chapman  
nearest of kin - J. Hanson, Wm. Brown  
Creditors - Wm. Hodgson, John Chapman includes 26 slaves  
total value - £ 1053. 19. 4

f. 298 Adm's inventory March 21, 1795 current money, value £ 12, 12. 0  
Appraiser - Henry H. Chapman

Accounts 1791-1798 f. 320-<sup>324</sup> 1st acct  
August 27, 1796 made by Henry Chapman Esq.  
current money  
estate now = £ 2678. 17. 2  
debts payable = 1506. 12. 8 1/2  
balance = 1172. 4. 5 1/2

Accounts 1802-1808 f. 451, 4th adm's acct Oct 10, 1807  
made by Henry Chapman, Esq.  
estate now £ 1172. 7. 4  
debts = 733. 5. 7 1/2  
balance = 439. 1. 8 1/2

Accounts 1798-1806 f. 27, 187 adm's acct Oct. 10, 1798  
f. 27-30 made by Henry Chapman Esq.  
estate now £ 1398. 18. 11 1/2  
debts = 278. 19. 7 1/2  
balance = 1119. 19. 4

f. 187 Adm's acct #2 March 31, 1801 made by Henry Chapman, Esq.  
estate now = £ 1315. 19. 0 1/2  
debts = 546. 8. 9 1/2  
balance = 769. 10. 3

Chancery B44, f. 391 (1800)

Colonel Samuel Hanson appointed trustee.  
f. 376 Cashier - Bank of Columbia (Samuel of Samuel)

Chancery B41, f. 78 (1798)

Sam<sup>l</sup>. Hanson of Sam<sup>l</sup>. , Notary Public

Chancery B37, f. 308 (1797)

Samuel Hanson of Wm, age 40 yrs. ←

1797  
40  
1757

Chancery B35, f. 421-463 (1795) ★

Samuel Hanson and his infant children (Maria, Samuel, Isaac, Thomas, Ann) petitioned for settlement of his father's will.

Samuel Hanson<sup>Esq.</sup> deceased; <sup>(1794)</sup> daughter Ann Hanson Chapman and Eleanor Chapman, deceased with no issue.

Court directs that the land be sold as stated in the will, by Henry Hendly Chapman, trustee of the estate of Samuel Hanson, deceased.

f. 433 - Land stated as containing about 2,000 a all in CH.

By name: ① Green's Inheritance, 40 a

② Herefordshire, 150 a

③ Add to Herefordshire, 70 a

④ Ferrell's Neglect, 46 a

⑤ Hanson's Retreat, 54 a

⑥ Hanson's Rifle, 48 a

⑦ Green's Forest, 183 a

⑧ Add to Green's Forest, 82 a

⑨ Coomed Park, 100 a

⑩ Uncle & Nephew, 90 a

⑪ Smith's Chance, 11 a

} Land at death

(see next page)

Continued

Chancery B 35 - f. 421-463 (1795)

- (12) Slater's Benefit, 100  
 (13) Porety, 40<sup>0</sup> a

Total: 1,114 a

- (14) pt. Green's Inheritance (267 a; ditto - 45<sup>a</sup>; ditto - 7 a  
 (15) pt. Three Brothers, 160 1/2 a [ditto - 57 a]  
 (16) pt. Roby's Help, 118 a  
 (17) Smallwood's Lore, 37 a  
 (18) Roby's Range, 100 a  
 (19) Middleton's Rich Thicket, 100 a

267  
 45  
 7  
 57  
 376

Widow Ann Hanson, mentioned

f. 453 (July 1807) Samuel Hanson, of city of Washington,  
 has a son Samuel now of age

f. 459 (1807) Samuel Hanson of Bourbon County  
 Kentucky, appointed the  
 above Samuel of Sam<sup>l</sup> of DC his attorney

# Land Summary Sheet I

by 1768  
[SR] →

NAME: HANSON SAMUEL

DEBT BOOKS

Reference

#15 #16 #16 #16 #16 #16 #17 #17 #17  
f.5 f.8 f.4 f.4 f.6 f.4 f.6 f.8 f.6 CH

Co.	Tract	1766	1767	1768	1769	1770	1771	1772	1773	1774	Deeds	Footnote
1	CH pt. Green's Inheritance	140	140	140	140	140	140	140	140	140	+ from father	+ 376 a
2	CH pt. Add. to Hereford	T 35	35	35	35	35	35	35	35	35	+ ✓	father's will
3	CH Hanson's Retical	T 54	54	54	54	54	54	54	54	54	+ ✓	Patent LG # B. f. 500
4	CH Jamell's Neglect	T 46	46	46	46	46	46	46	46	46	+ ✓	Patent LG # B. f. 499
5	CH Herefordshire	T 150	150	150	150	150	150	150	150	150	+ ✓	father's will
6	CH pt. Add. to Hereford	T 35	35	35	35	35	35	35	35	35	+ ✓	father's will
7	CH pt. Green's Forest	T 91 1/2	91 1/2	91 1/2	91 1/2	91 1/2	91 1/2	91 1/2	91 1/2	91 1/2	+ 73 1/2	Deeds 2 #2, f. 118
8	CH pt. White's Forest	283	283	283	283	283	283	283	283	283	✓	(1746)
9	CH pt. Hopewell	100	100	100	100	100	100	100	100	100	✓	
10	CH pt. Conventine	5	5	5	5	5	5	5	5	5	✓	
11	CH Maiden's Pleasure	95	95	95	95	95	95	95	95	95	✓	
12	CH pt. Three Brothers	T 140 83	83	83	83	83	83	83	83	83	+ ✓	
13	CH " " "	T 77 1/2	77 1/2	77 1/2	77 1/2	77 1/2	77 1/2	77 1/2	77 1/2	77 1/2	+ ✓	
14	CH secret Enlarged	363	363	363	363	363	363	363	363	363	✓	
15	CH Hanson's Trifle	T 48	48	48	48	48	48	48	48	48	+ Patent 8/9	GS # 3 f. 358
16	CH Add. to Green's Forest	T 82	82	82	82	82	82	82	82	82	+ Patent 8/9	GS # 3 f. 357
17	CH pt. Hopewell	100	100	100	100	100	100	100	100	100	✓ Rent Roll	#8, f. 359
18	CH pt. Green's Forest	T 91 1/2	91 1/2	91 1/2	91 1/2	91 1/2	91 1/2	91 1/2	91 1/2	91 1/2	+ 73 1/2	Deeds 2 #2, f. 297
19	CH pt. Jordan	(291) 231	184	184	184	184	184	184	184	184	✓	(1744)
20	CH pt. Ackinsink Enlarg	100	100	100	100	100	100	100	100	100	✓ } 828	
21	CH pt. Ackinsink	500	500	500	500	500	500	500	500	500	✓	
22	CH Middleton's Thicket	100	100	100	100	100	100	100	100	100	✓	
23	CH Jockey's Discovery	15	15	15	15	15	15	15	15	15	✓	Patent BC # 85 # 17
24	CH pt. Boardman's Pasture	159	159	159	159	159	159	159	159	159	✓	f. 681
25	CH pt. Slater's Benefit	T 100	100	100	100	100	100	100	100	100	+ ✓	
26	CH pt. Proventor	T 40	40	40	40	40	40	40	40	40	+ ✓	
27	CH pt. Roby's Help	T 144	118	118	118	118	118	118	118	118	+ ✓	- 31
28	CH Sturants Chance	80	80	80	80	80	80	80	80	80	✓	+ 11
29	CH Smoock's Reserve	100	100	100	100	100	100	100	100	100	✓	
30	CH Speake's	17										
31	CH pt. Laurell Branch	100	100	100	100	100	100	100	100	100	✓	
1	CH Lone (Grove)	T 37	46	46	46		46	46	46	46	✓	
2	CH Maidstone			80	80	80	80	80	80	80	100	Deeds L #3 f. 580
3	CH Penny Level					74	74	74	74	74	✓	(1744)
4	CH Gray's Enlargement					10	10	10	10	10	✓	
5	CH Bookwell's Enclos					108	108	108	108	108	✓	
6	CH pt. Coomes Park	T					100	100	100	100	+ 698	
7												
8												
9											Uncle + Nephew	90 + ✓
10											Smallwood's Lane	37 + ✓
11											Roby Range	100 + ✓
12												
13												
14												
15												
16												
17												
18												
19												
20												
21												
22												
23												
24												
25												
26												
27												
28												
29												
30												
31												
Acreage Total												
Number of lots												

✓ means verified by deed.  
+ = held at death as per Chan. Ct B 35, 421  
- to son Sam'l of Sam'l  
- in Sam'l's name  
- sold  
T = 1783 Assessment

Footnote (2)

830

830

# 1783 Assessment

① Saw'l "ESQ" CH 4th Dist p. 6

② Saw'l "Major" CH 7th Dist. p. 6  
 St. Johns - Newman 234 - "to SH mag. 1700-1746)

Major Samuel

③ Saw'l HA Speculatio L. p. 128

④ Saw'l "j" CH 4th Dist p. 5  
 Newman<sup>242</sup> 1716-1795 - owns land in 1799 listed on list + more

⑤ Saw'l "j" NO L. Newfoundland p. 6

⑥ Saw'l "G" CH 4th Dist. p. 6 Not in index  
 Acquin  
 Joekip Dis.  
 Newman sup: p. 255 SH 1752-1830  
 Sn. cont. army as Capt. 1777 - May 1778  
 Lt. Col. of mil. - CH c. 1778

of waeta  
 of William

<u>ESQ</u>	<u>h.</u>	<u>SERVA.</u>
705	418	118
		140
		75
		82
		52
		40
		46

Land on 1783 list for "S" + "E" +

on Debt Bks for SH "S".

75	Add to Herefords	✓	70 ✓
82	Add of Forest	✓	
52	Greiv's Saker	✓	91 1/2 ✓
40	Poverty	✓	
46	Ferrell's Neglect	✓	
118	Reby's Help	✓	418
140	Three Busters	✓	705
46	you	✓	1123
100	Corvino PK	✓	
183	of Forest	✓	
150	Herefords	✓	
54	Hanson's Retreat	✓	
48	" Truffe	✓	
100	Slalio's Benefit	✓	
<hr/>			
1234			
1123			
111			

824  
729  

---

95

Problem with 1783 Tax List:

+ SH "p"      }  
+ SH "ESQ"    } = distinct people or Personal Prop.  
                          } = list

But the land for "p", "ESQ", "ESQ" all belong to

the Samuel who dies in 1794 as p/  
sets bks + his estate Chancery case.

Who is SH "p" ?

25  
 82  
 157  
 183  
 340

NAME: Samuel Haugon jr

SOURCE:

NAME OF LAND	No. ACRES	VALUE	SURVEY RE-SURVEY OR ESCHEAT	NAME OF ORIGINAL SURVEY	SITUATE	GENERAL QUALITY SOIL	IMPROVEMENTS	QUANTITY OF ARABLE, WOOD, & MEADOW LAND
CH 4 <sup>th</sup> Dist <u>Land</u>								
y Add Herefordshire	75	40 p/	ESQ		Forest	Stiff pan		55 arable 30 wood 40 arable 42 wood
Add to Gr. Forest	82	10 p/						
Green's Inheritance	52							
& Poverty	40							
MD L. Norfolk land p. 9								
Add to Yorkshire	40	15	ESQ					
Wes. Grove	152	57 1/4						
Yorkshire	112	42						
3/4 SH "Sen"								
Fennell's Norfolk	46							

NAME: Samuel Hanson jr

SOURCE: 1880 Assessment

REFERENCE	No. ACRES	VALUE	SLAVES								PLATE		HORSES	CATTLE	VALUE	VALUE OF OTHER PROPERTY	TOTAL AMOUNT	ASSESSMENT	DITTO IN SPECIE	No. WHITE INHABITANTS		
			MALES & FEMALES UNDER AGE 8	VALUE	MALES & FEMALES 8-14	VALUE	MALES 14-45	VALUE	FEMALES 14-36	VALUE	MALES ABOVE 45	FEMALES ABOVE 36									VALUE	OUNCES
CH. 4th Dist. p. 5 "SH" 8"	418 1/2	410.17.6	7	70	2	50	4	280	2	120			12	5	12	42	183	124.26	1243	128.1		12
MO L. Newfoundland p. 6		114																	114	18-6		6



NAME: HANSON, SAM. Eg.

SOURCE: ASSESS. of 1783

REFERENCE	No. ACRES	VALUE	SLAVES										PLATE		HORSES	CATTLE	VALUE	VALUE OF OTHER PROPERTY	TOTAL AMOUNT	ASSESSMENT	DITTO IN SPECIE	No. WHITE INHABITANTS	
			MALES & FEMALES UNDER AGE 8	VALUE	MALES & FEMALES 8-14	VALUE	MALES 14-45	VALUE	FEMALES 14-36	VALUE	MALES ABOVE 45	FEMALES ABOVE 36	VALUE	OUNCES									VALUE
DIST. 4, P. 6 General	705	979.5	5	37	2	50	6	420	3	180	9	198	69	28.5	10	46	139	268	2300	23	5.15	3	
																			979				
																			1321				
DIST 6 LAND P. 13 (Samuel Hanson Senr.)	118	721.6																					
DIST. 6 P. 14 (Senr.) LAND	Three Brothers	84																					
	140																						
DIST. 6 P. 14 (Sam. Hanson) LAND	the fore	23																					
	46																						

over →

List #4 LAND

SOURCE:

NAME OF LAND	No. ACRES	VALUE	SURVEY RE-SURVEY OR ESCHATE	NAME OF ORIGINAL SURVEY	SITUATE	GENERAL QUALITY SOIL	IMPROVEMENTS	QUANTITY OF ARABLE, WOOD, & MEADOW LAND
CH 4 <sup>th</sup> DIST LAND								
Y "Col"				Col of Sam'l	Forest	very pretty mixture sand + clay	1 good wood dwelling 2 good Tib. houses Kitchen, corn, meat + milk barn, malding good orchards	300 arable 414 wood 15 wood
Acquiside tract	714	4079						
Jockey's Disposal	15							
	729							
"S.H."								
Coorn's Park	100		ES9					
Green Forest	183							
Herefordshire	150							
Llan son's Rental	54							
" Taiple	48							
Status Benefit	100						1 small wood dwelling 1 tib. house, small apple orchard	

100  
Sawt Hanson 289

MO Deeds

1788 to SH of CH D, 157

52/7/2 ans.

pt Resurvey on the Farm 47<sup>1/2</sup> ac

E, 553

FR Deeds

1764

to SH of CH merchant J, 182

3050 to V

Resurvey on the Grove 44 ac.

462

L, 517

FR Depts # 26, (1772) P. 76

1772

Samuel Hanson

✓ Yorkshire	220
Res. on Grove	44
pt James + Mary	40
pt Res. on Grove	33
Thicket on Dogwood Plain	263 $\frac{1}{2}$
Res. Walnut Level	255
	<hr/>
	955 $\frac{1}{2}$

## CH Rent Roll #8

- F. 321 "St Edmonds" 250 ?  
 Samuel Hanson jr. 150a from John Askemon, 28 Sept. 1737
- F. 302, "St Patricks or Spring Plains", 300a  
 Samuel Hanson junr. from Robert Hanson, 1727 } NOT OUR  
 MAJOR ↑ MAN  
 SON
- F. 301, "Littleworth", 189a  
 Samuel Hanson, 189a from Cuthbert Thompson, 1722 } NOT OUR  
 SH I MAN  
 S
- F. 316 "Herefordshire", 150a ✓  
 Samuel Hanson, 150 from Robert Taylor, 11 April 1722 SH I
- F. 378, Samuel Hanson jr. <sup>150</sup> from John Hanson, 12 April 1746
- F. 359 "Hopewell", 100a ✓  
 Samuel Hanson, 100a from Philips & Matthew Cubb, 6 Dec. 1749 (?)  
 Samuel Hanson, 100a from Matthew Cubb, 7 July 1750
- F. 344 "St. John's", 800a  
 Robert Hanson junr., 800a from MAJOR Capt. Samuel Hanson, 23 Dec. 1742
- F. 382 "Green's Forest", 183a ✓  
 Angus Maccay & Sam<sup>l</sup>. Hanson, ? a. from Benj. Notley Clements  
 12 July 1746
- F. 387, "Hanson's Discovery", 150a (for Sam<sup>l</sup>. Hanson)  
 Walter Hanson, 150a from Sam<sup>l</sup>. Hanson, 7 March 1738

## CH Rent Roll #8

- F. 427, "Maiden's Pleasure" 95 a  
 Samuel Hanson, 95 a from Robert Middleton 14 Aug. 1750
- F. 427 "Stewart's Secret" 50 a (included in Resurvey "The Secret Enlarged" for 461)  
 Samuel Hanson jun. from Daniel Stewart  
 19 Feb. 1746
- F. 427, "Convenience" 5 a.  
 Samuel Hanson, 5 a from Matthew Chubb, 7 July 1750
- F. 306, "Green's Inheritance", 2400 a (Re: Father)  
 Samuel Hanson 140 a from Thomas Green, 9 June 1719
- F. 285 "Swinned" (Re: Father)  
 "Hope" 30 a  
 Samuel Hanson from Edward Anderson & ux, 22 Sept. 1720  
 Edward Anderson from Samuel Hanson, 23 Sept. 1720
- F. 285, "Bergen of Loem" (Re: Father)
- F. 392, "Wrights Forest", 500 a  
 Samuel Hanson, 283 a from Isela Wight, 6 July 1750

Patent indep-

SH  
1716-1794

100  
Hansen, Samuel Jr.  
Ch.  
V 1774-70  
L 1777-81  
1783-84

1742 Messers Retreat Ch. Co. 54a. L.G. # B f. 500

1742 Messers Retreat Ch. Co. 46a. L.G. # B f. 499

1750 Addition to Green Forest Ch. Co. 82a. B.Y. + F.S. # 3, f. 357

1750 Messers Truffle Ch. Co. 48a. B.Y. + F.S. # 3 f. 358

1751 Messers Enlarged Ch. Co. 363a. B.Y. + F.S. # 4 f. 58

1761 Messers Discovery Ch. Co. 15a. B.C. + B.S. # 17 f. 681



DEBT BOOKS		Reference	#13	#13	#13	#13	#14	#14	#14	#14	#14	#15	#15	#15
			f.8	f.9	f.7	f.7	f.7	f.7	f.4	f.5	f.5	f.5	f.4	f.5
Co.	Tract	1753	1754	1755	1756	1757	1758	1749	1760	1761	1762	1763	1764	1765
1	CH Green's Inheritance	140	140	140	140	140	140	140	140	140	140	140	140	140
2	CH pt. Add. to Hereford	35	35	35	35	35	35	35	35	35	35	35	35	35
3	CH Hanson's Retreat	54	54	54	54	54	54	54	54	54	54	54	54	54
4	CH Ferrell's Neglect	46	46	46	46	46	46	46	46	46	46	46	46	46
5	CH Herefordshire	150	150	150	150	150	150	150	150	150	150	150	150	150
6	CH Add to Hereford	35	35	35	35	35	35	35	35	35	35	35	35	35
7	CH pt. Green's Forest	91 1/2	91 1/2	91 1/2	91 1/2	91 1/2	91 1/2	91 1/2	91 1/2	91 1/2	91 1/2	91 1/2	91 1/2	91 1/2
8	CH Wrights Forest	283	283	283	283	283	283	283	283	283	283	283	283	283
9	CH pt Hopewell	100	100	100	100	100	100	100	100	100	100	100	100	100
10	CH pt. Hopewell	100	100	100	100	100	100	100	100	100	100	100	100	100
11	CH Convenience	5	5	5	5	5	5	5	5	5	5	5	5	5
12	CH Miden's Pleasure	95	95	95	95	95	95	95	95	95	95	95	95	95
13	CH Three Brothers (pt)	83	83	83	83	83	83	83	83	83	83	83	83	83
14	CH Secret Enlarged	363	363	363	363	363	363	363	363	363	363	363	363	363
15	CH pt. Three Brothers	77 1/2	77 1/2	77 1/2	77 1/2	77 1/2	77 1/2	77 1/2	77 1/2	77 1/2	77 1/2	77 1/2	77 1/2	77 1/2
16	CH Hanson's Trifle	—	48	48	48	48	48	48	48	48	48	48	48	48
17	CH Add. to Green's Forest	—	82	82	82	82	82	82	82	82	82	82	82	82
18	CH Middletons <sup>Rich</sup> <sub>Hundred</sub>								100					
19	CH pt. Green's Forest										91 1/2	91 1/2	91 1/2	91 1/2
20	CH Jordan										231	231	231	231
21	CH Ackinsink Enlarg'd										100	100	100	100
22	CH pt Ackinsink										500	500	500	500
23	CH Middle. Rich Thicket										100	100	100	100
24	CH Jockey's Discovery											15	15	15
25	CH pt Boardman's Reserve													159
26	CH pt. Stater's Benefit													100
27	CH pt. Poverty													40
28	CH Ruby's Help													118
29	CH Stuar's Chance													80
30	CH Smith's Reserve													100
31	CH Speake's Meadow													17
Acreage Total														
Number of lots														

080

230

HANSON, SAM.  
CH, FR JR

Dept Collection) P349, F. 12, (1778) and F. 13 (1780)

Samuel Hanson resigns from Ouphone Court (per letter)  
Dec. 1778 f/d. 12

Samuel Hanson accepts surveyorship of FR (1780)  
f/d. 13

OH COUNTY COURT PROCEEDINGS, X #3, (1774-78)

HANSON,  
SAMUEL

JUSTICES	MAR	AUG	NOV	GAP	NOV	AUG	NOV	MAR	AUG	
	1775	1775	1775		1776	1777	1777	1778	1778	
WALTER HANSON	✓	✓	✓		✓	✓	✓	✓	✓	*
John Winter	✓	✓	✓		✓					
Samuel Hanson	✓	✓	✓		✓	✓	✓	✓	✓	* Father to
George Dent	✓	✓	✓		✓	✓	✓	✓	✓	* this date
Daniel Jenifer	✓	✓	✓		✓	✓	✓	✓	✓	* is J.P.
Josias Hawkins	✓	✓	✓		✓					*
John Dent	✓	✓	✓		✓	✓	✓	✓	✓	*
Samuel Dove	✓	✓	✓		✓					*
James Crick	✓	✓	✓		✓					
G.R. Brown	✓	✓	✓		✓					
Samuel Busscoe	✓	✓	✓		✓					
Philip Busscoe	✓	✓	✓		✓					
Robert Young	✓	✓	✓		✓	✓	✓	✓	✓	
William Harrison					✓	✓	✓	✓	✓	*
John Parham					✓	✓	✓	✓	✓	*
Walter Hanson Jenifer					✓	✓	✓	✓	✓	
Warren Dent					✓	✓	✓	✓	✓	*
John Lancaster					✓	✓	✓	✓	✓	
Joseph Anderson					✓	✓	✓	✓	✓	
Joshua Sanders					✓	✓	✓	✓	✓	
Richard Barre						✓	✓	✓	✓	
folio	1	236	437		522	566	604	615		

Sheriff: William Hanson f. 1, 236, 437, 522, (Inde)

\*  
Clerk: Philip Richard Tendall f. 1, 236, 437, 522

Sheriff: Edward Borman f. 566, 604, 615, 691

## CH County Court Proceedings, W#3 (1773-74)

Name	MAR 70		AUG NOV									
	1774	June	1774	1774								
Walter Hanson	✓		✓	✓	*							
John Winter	✓		✓	✓								
Sam. Hanson	✓		✓	✓	*							
Daniel Jenifer	✓		✓	✓	*							
George Dent	✓		✓	✓	*							
Asias Hawkins	✓		✓	✓	*							
John Dent	✓		✓	✓	*							
Samuel Love	✓		✓	✓	*							
James Craik	✓		✓	✓								
Gustavus <sup>R</sup> Brown	✓		✓	✓								
Sam. Briscoe	✓		✓	✓								
Philip Briscoe	✓		✓	✓	*							
Robert Young	✓		✓	✓								
folio	76		376	595								

Sheriff: George Lee: f. 76, 376 (ends)

\* Clerk: Philip Fendal. f. 76, 376

\* Sheriff: Samuel Hanson, F. 595

9 copies

CH County Court Proceedings, U#3 (1772-73)

Justice	date	AUG	NOV.	MAR	NO	AUG	NOV						
		1772	1772	1773	JUNE	1773	1773						
Walter Hanson		✓	✓	✓		✓	✓	✗					
Samuel Hanson		✓	✓	✓		✓	✓	✗					
Danl. Jenfer		✓	✓	✓		✓	✓	✗					
George Dent		✓	✓	✓		✓	✓	✗					
Jos. H. Harrison		✓	✓				✓	✗					
Josias Hawkins		✓	✓	✓		✓		✗					
John Dent		✓	✓	✓		✓	✓	✗					
Samuel Love		✓	✓	✓		✓	✓	✗					
James Craik		✓	✓	✓		✓	✓						
W. R. Brown		✓	✓	✓		✓	✓						
Philip Bussine		✓	✓	✓		✓	✓	✗					
Samuel Briscoe		✓	✓	✓		✓	✓						
John Winter			✓	✓		✓	✓						
folio		1	154	260		441	598						

Sheriff: Richard Lee, jr. : F. 1 (ended)

Clerk: Philip Richard Fendall: F. 1, 154, 260, 441, F. 598,

Sheriff George Lee F. 154, 260, 441, 598

10 copies

CH County Court Proceedings, T#3, (1770-72) (out of chronological order)  
(vol 2)

Justice	date												
	NOV 1771	MAR 1772											
Walter Hanson	✓	✓	*										
John Winter	✓	✓											
Samuel Hanson	✓	✓	*										
Samuel Griffin	✓	✓	*										
George Rat	✓	✓	*										
Joseph H. Harrison	✓	✓	✓										
Josias Hawkins	✓	✓	*										
John Dent	✓	✓	*										
Samuel Love	✓	✓	*										
James Craik	✓	✓											
William Brown	✓	✓											
Samuel Bismore	✓	✓											
folio	490	585											

Sheriff: George Lee, f. 490, 585

Clerk: Philip Richard Fendall, f. 490, 585

9 copies

CH County Court Proceedings T # 3 (1770-72), vol. 1

Justice	JE	AUG	NOV	MAR	NO	AUG						
	1770	1770	1770	1771	JUNE	1771						
Thomas Stone	✓	✓	✓	✓								*
Allen David	✓	✓										
Walter Hanson	✓	✓	✓	✓		✓						*
John Winter	✓	✓	✓	✓		✓						
Sam. Hanson	✓	✓	✓	✓		✓						*
George Dent	✓	✓	✓	✓		✓						*
Jos H. Hanson	✓	✓	✓	✓		✓						*
Robt. Horner	✓	✓	✓	✓								
Josiah Hawkins	✓	✓	✓	✓		✓						*
George Lee	✓	✓	✓	✓		✓						
John Dent	✓	✓	✓	✓		✓						*
Samuel Love	✓	✓	✓	✓		✓						*
Wm. Pitney			✓	✓								
Ben. Jenifer						✓						*
James Crake						✓						
folio	1	66	128	233		367						

Sheriff: Richard Lee, p: f. 1, 66, 128, 233, 367

Clerk: \* Philip Richard Fendall, f. 1, 66, 128, 233, 367

10 copies

CH County Court Proceedings Q#3 (1767-70)

Justice	date	NOV 1767	MAR 1768	JE 1768	AUG 1768	NOV 1768	MAR 1769	JE 1769	AUG 1769	NOV 1769	MAR 1770			
Thomas Stone		✓	✓	✓	✓	✓	✓	✓	✓	✓	✓	✓		
Allen Davis		✓	✓	✓	✓	✓	✓	✓	✓	✓	✓			
Rich <sup>d</sup> Harrison		✓	✓	✓	✓	✓	✓		✓			✓		
Walter Hanson		✓	✓	✓	✓	✓	✓	✓	✓	✓	✓	✓		
John Winter		✓	✓	✓	✓	✓	✓	✓	✓	✓	✓			
Jam <sup>s</sup> Hanson		✓	✓	✓	✓	✓	✓	✓	✓	✓	✓	✓		
Daniel Jennifer		✓	✓	✓	✓	✓	✓	✓	✓			✓		
George Dent		✓	✓	✓	✓	✓	✓	✓	✓	✓	✓	✓		
Joseph H Harrison		✓	✓	✓	✓	✓	✓	✓	✓	✓	✓	✓		
Robert Horner		✓	✓	✓	✓	✓	✓	✓	✓	✓	✓			
Josiah Hawkins		✓	✓	✓	✓	✓	✓	✓	✓	✓	✓	✓		
George Lee		✓	✓	✓	✓	✓	✓	✓	✓	✓	✓			
John Dent		✓	✓	✓	✓	✓	✓	✓	✓	✓	✓	✓		
Edward Smoot		✓	✓	✓	✓	✓	✓							
Charles Smock								✓	✓					
folio		1	60	180	246	306	404	433	472	494				

Samuel Love, justice, June 1769, Aug 1769, NOV 1769, MAR. 1769

Sheriff: Charles S Smock: f. 1, 60, 180, 246, 306 (ends)

Clerk: Phil. Rd Fendall f. 60, 180, 246, 306, 404, 433, 472, 494

Sheriff: Richard Lee, f. 404, 433, 472, 494

10 copies



CH County Court Proceedings, P#3 (1766-67)

Justice	date	Aug 1766	NOV 1766	MAR 1766	JE 1766	AUG 1766	NOV 1767							
Thomas Stone	✓	✓	✓	✓	✓	✓	✓	✗						
Allen Davis	✓	✓	✓	✓	✓	✓	✓							
Richd. Harrison	✓	✓	✓	✓	✓	✓	✓	✗						
Nathan Hanson	✓	✓	✓	✓	✓	✓	✓	✗						
John Winter	✓	✓	✓	✓	✓	✓	✓							
Sam. Hanson	✓	✓	✓	✓	✓	✓	✓	✗						
Daniel Griffin	✓	✓	✓	✓	✓	✓	✓	✗						
George Lent	✓	✓	✓	✓	✓	✓	✓	✗						
Joseph H. Harrison	✓	✓	✓	✓	✓	✓	✓	✗						
Robert Warner	✓	✓	✓	✓	✓	✓	✓							
David Hawken	✓	✓	✓	✓	✓	✓	✓	✗						
Thos. Coit	✓													
George Lee	✓	✓	✓	✓	✓	✓	✓							
John Lent	✓	✓	✓	✓	✓	✓	✓	✗						
Edward Smoot	✓	✓	✓	✓	✓	✓	✓							
folio	1	148	262	410	500	640								

Sheriff: Char. J. Smith, F. 1, 148, 262, 410, 500, 640

Clerk: Phil. Rd. Fendall, F. 1, 148, 262, 410, 500, 640

10 copies

CH County Court Proceedings N# 3 (1764-66)

Justice	AUG	NOV	MAR	JE	AUG	NOV	MAR	June				
	1764	1764	1765	1765	1765	1765	1766	1766				
Thomas Stone	✓	✓	✓	✓	✓	✓	✓	✓	*			
Allen Davis	✓	✓	✓	✓	✓	✓	✓	✓				
Richard Hanson	✓	✓	✓	✓	✓	✓	✓	✓	*			
Walter Hanson	✓	✓	✓	✓	✓	✓	✓	✓	*			
John Winter	✓	✓	✓	✓	✓	✓	✓	✓				
son of <sup>of 4 nos</sup> Jenifer	✓								*			
Samuel Hanson	✓	✓	✓	✓	✓	✓	✓	✓	*			
George Dent	✓	✓	✓	✓	✓	✓	✓	✓	*			
Jos. H. Harrison	✓	✓	✓	✓	✓	✓	✓	✓	*			
Robert Horn	✓	✓	✓	✓	✓	✓	✓	✓				
Josiah Hawkins	✓	✓	✓	✓	✓	✓	✓	✓	*			
George Lee		✓	✓	✓	✓	✓	✓	✓				
John Dent		✓	✓	✓	✓	✓	✓	✓	*			
Thomas Coote			✓	✓	✓	✓	✓	✓				
Edward Smoot			✓	✓	✓	✓	✓	✓				
* folio	1	47	180	275	411	755	763	771				

\* Daniel Jenifer, sheriff - f. 1, 47, 180, 275, 411 (under)

\* Phil. Rd Fondale, clerk - f. 1, 47, 180, 275, 411, 755, 771

\* also Justice Charles Smith, Aug 1765; Sheriff Charles Somerset Smith f. 755, 763, 771

\* Justice Daniel Jenifer, March 1766 & June 1766

## CH County Court Proceedings M#3 (1762-64)

Justices	Aug	Nov	MAR	JE	Aug	Nov	MAR	JE	AUG			
	1762	1762	1763	1763	1763	1763	1764	1764	1764			
Thomas Stone	✓	✓	✓	✓	✓	✓	✓	✓	✓	*		
Wm Eilbeck	✓	✓	✓									
Richard Hanson	✓	✓	✓	✓	✓	✓	✓	✓	✓	*		
Walter Hanson	✓	✓	✓	✓	✓	✓	✓	✓	✓	*		
John Winter	✓	✓	✓	✓	✓	✓	✓	✓	✓			
Ben of <sup>St. Thos.</sup> Jennifer	✓	✓	✓	✓	✓	✓	✓	✓	✓	*		
Samuel Hanson	✓	✓	✓	✓	✓	✓	✓	✓	✓	*		
Daniel Jennifer	✓									*		
Mrs. Dent	✓	✓	✓	✓	✓	✓	✓	✓	✓	*		
Jos. H. Hanson	✓	✓	✓	✓	✓	✓	✓	✓	✓	*		
Robert Horner	✓	✓	✓	✓	✓	✓	✓	✓	✓			
Allen Davis		✓	✓	✓	✓	✓	✓	✓	✓			
Josias Hawkins					✓	✓	✓	✓	✓	*		
folio	1	56	120	210	286	351	498	580	679			

Allen Davis, sheriff, f. 1

\* Phil. R<sup>d</sup> Fendall, clerk f. 1, 56, 120, 210, 286, 351, 498  
f. 580, 679\* Daniel Jennifer, sheriff, f. 56, 120, 210, 286, 351, 498  
f. 580, 679

10 copies

## H County Court Proceedings, K# 3 (1760-62)

Justice	Aug.	NOV	MAR	JUN	AUG	NOV	MAR	JE					
	1760	1760	1761	1761	1761	1761	1762	1762					
Gustavus Brown	✓	✓	✓	✓	✓	✓							
Thomas Stone	✓	✓	✓	✓	✓	✓	✓	✓	✗				
Wm. Eilbeck	✓	✓	✓	✓	✓	✓	✓	✓					
Richard Harrison	✓	✓	✓	✓	✓	✓	✓	✓	✗				
Walter Hanson	✓	✓	✓	✓	✓	✓	✓	✓	✗				
John Winter	✓	✓	✓	✓	✓	✓	✓	✓					
Dani. of <sup>St. Thos</sup> Jennifer	✓	✓	✓	✓	✓	✓	✓	✓	✗				
Sam. Hanson	✓	✓	✓	✓	✓	✓	✓	✓	✗				
Daniel Jennifer	✓	✓	✓	✓	✓	✓	✓	✓	✗				
George Dent	✓	✓	✓	✓	✓	✓	✓	✓	✗				
Jos. H. Harrison	✓	✓			✓	✓	✓	✓	✗				
Robert Horner	✓	✓	✓	✓	✓	✓	✓	✓					
folio	1	87	145	218	291	400	465	589					

Allen Davis, Sheriff - f. 1, 145, 291, 400, 465, 589  
 \* Phil. Rd. Fendall, Clerk - f. 1, 145, 291, 400, 465, 589

9 copies

CH County Court Proceedings, I # 3 (1758-60)

Justice	NOV	MARCH	JUNE	AUG.	NOV.	MAR.	JUNE						
	1758	1759	1759	1759	1759	1760	1760						
Gustave Brown	✓	✓	✓		✓	✓	✓						
Thomas Stone	✓	✓	✓	✓	✓	✓	✓	*					
Allen Davis	✓	✓		✓									
Wm. Eilbeck	✓	✓	✓	✓	✓	✓	✓						
Walter Hanson	✓	✓	✓	✓	✓	✓	✓	*					
John Winter	✓	✓	✓	✓	✓	✓	✓						
Arthur Lee	✓	✓			✓	✓		*					
James Nirviser	✓	✓	✓										
Dan. of <sup>St. Tho's</sup> Jennifer	✓	✓	✓	✓	✓	✓	✓	*					
Samuel Hanson	✓	✓	✓	✓	✓	✓	✓	*					
Daniel Jennifer	✓	✓	✓	✓	✓	✓	✓	*					
George Dent	✓	✓	✓	✓	✓	✓	✓	*					
Richard Harrison		✓	✓	✓	✓	✓	✓	*					
Jos. H. Harrison			✓	✓	✓	✓	✓	*					
Math. Chapman					✓	✓	✓						
* folio	1	19	175	256	357	425	534						

John Fendall sheriff, f. 1, 19, 175, 256  
 \* Phil R<sup>a</sup> Fendall, clerk, f. 1, 19, 175, 256, 357, 425, 534  
 Allen Davis, sheriff, f. 357, 425, 534

also: \* Justice Robert Hanson served March 1760 - June 1760

EA COUNTY COURT PROCEEDINGS II #3, (1757-58)

JUSTICES	NOV	MAR	JE	AUG	NOV				
	1757	1758	1758	1758	1758				
Gustavus Brown	✓	✓	✓	✓	✓				
Thomas Stone	✓	✓	✓	✓	✓	✗			
William Gilbeck	✓	✓	✓	✓	✓				
Richard Hanson	✓	✓	✓	✓		✗			
Walter Hanson	✓	✓	✓	✓	✓	✗			
John Winter	✓	✓	✓	✓	✓				
Arthur Lee	✓	✓	✓	✓	✓	✗			
Son of St. <sup>Thos.</sup> Jenifer	✓	✓	✓		✓	✗			
James Nivison	✓	✓	✓	✓	✓				
Samuel Hanson	✓	✓	✓	✓	✓	✗			
Daniel Jenifer	✓	✓	✓	✓	✓	✗			
Thomas Bates	✓								
Allen Davis		✓	✓	✓	✓				
George Dent		✓	✓	✓	✓	✗			
<i>folios</i>	1	17	315	418	565				

Sheriff: John Fendall, f. 1, f. 17, 315, 418, 565  
 Clerk: Philip Rd. Fendall, f. 1, 17, 315, 418, 565

## Biographical Cyclopaedia of Md. + D.C. (Balto 1879)

642/ "Col. Samuel Hanson of Green Hill"

B. 1716, CH son of "Hon. S. H."

6 Jan 76 - Com. Lt. Col. of Upper Batt. CH

"noted for his patriotism" gave \$800 ster. to Washington  
for shoes for soldiers

Magistrate + Judge of Orphans Ct of CH

friend of Washington

w. Ann Hawkins -

3 sons, 5 dau.:

"Major Samuel Hanson" aide-de-camp of Lafayette

w. Mary Kay, dau. of John + Eliz. Kay of  
N.J. 3 sons + 3 dau."Hon. S. H." emigrated 1807 to Ky  
father of Gen'l in Conf. Army +  
Capt. in US Army

John Carter Hanson

Capt. Thomas Hanson of Green Hill, m. Rebecca, dau.  
of Walter + Mary Grafton Dulany

Sarah w. Dr. Wm Beaus of Upper Marlboro

Eleanor w. Gen'l Chapman

Mildred w. Dr. Wm Baker

Chloe w. Gen'l George Lee, brother of Gov. Thomas  
Sim LeeAnne<sup>d. 1793</sup> w. Nicholas Lingen, brother of James Maccubbin LingenBeaus was  
near captured  
by Brit. in 1813  
whom they released:

Daughter

900  
re Saul Hanson (1716-1794)

Ridgely, Helen W. Historic Graves of Md + DC (Balt 1967, 1908<sup>orig</sup>)

76/ In Upper marblers:

grave of:

Wm Beanes son of William + Mary Beanes  
Born 24 Jan. 1749 m. Sarah Hawkins  
Hanson 25 Nov 1773. Died 12 Oct 1828  
in 80<sup>th</sup> yr.

Sarah - dau of Samuel + Ann Hanson  
Born 12 Aug. 1750 Died 15 July 1822

1828  
80  
48/49



Secondary Sources

920  
Mason, Samuel Jr.  
Ch.  
V. 1774-76  
L. 1777-81  
1783-84

M.H. 157. XVIII (1923) p. 288

And July 1796, youngest daughter of <sup>late</sup> Sam. Mason, (Eng.), Mrs. Oliver Chipman,  
wife of Major Henry Chipman

p. 289- Oct. 15, 1789 Anne Mason, daughter of Sam. Mason (Eng.) m. Mrs.  
Nicholas Logan, Merchant of Georgetown.

859

900

Hansen, Samuel Jr.  
Ch.  
V 1774-1776  
L 1779-1781  
1783-1787

Secondary Sources

Turner, Harry Wright. Charles County Entry; Maryland Publ. Co. 1971

p. 239, 240 Cal. Samuel Hansen, son of Elizabeth (Story) and Samuel Hansen  
b. Dec. 20, 1716, Part Tobacco Parish, Ch. Co.

- m. Anne, d. Thomas and Sarah Hawkins
- issue - Ulke Hansen m. Georg Lu
- Sarah Hawkins, <sup>Hansen</sup> m. William Beane Nov. 25, 1773
- Samuel Hansen m. Mary Key
- Thomas Hansen m. Rebecca Outney
- Hansen m. John Adkins
- Triplet Hansen m. William Baker
- Eleanor Hansen m. Henry Wesley Chapman, Saint. J. & D. Co.  
Rye, Penn. War; Sec. of Cincinnati
- Anne Hansen m. Nicholas Long
- Elizabeth Hansen m. John Anderson

beginning of Rev. War was Mem. of the Committee of Safety for Ch. Co.  
1778 - Magistrate for Ch. Co. - in that capacity he administered oaths of  
Allegiance and Fidelity to the patriots in his District

2nd wife - Anne Brown, widow of Samuel Claggett and Robert Hansen  
widow of Dr. Gustavus Brown  
will of Anne Hansen prob. Oct. 3, 1800 in Fauquier Co, Va. where she  
remained after her husband's death.

- son - Samuel Claggett
- " Gustavus Brown Hansen
- " William Hansen
- grandson - William Christ Hansen
- granddaughters - Frances Hansen
- Elizabeth Hansen
- Cecilia Hansen
- son - John Hansen

1783 Tax Assessment: Greens Inheritance, 52 a, Herefordshire 150 a,  
Add. to Herefordshire, 75 a; Free Forest, 82'; Hansen's Retreat  
48a.

WIFE'S NEPHEWS

WIFE'S BROTHERS

WIFE'S COUSINS

WIFE'S FATHER & MOTHER & UNCLE

WIFE'S GRANDFATHERS

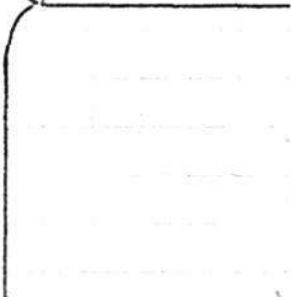
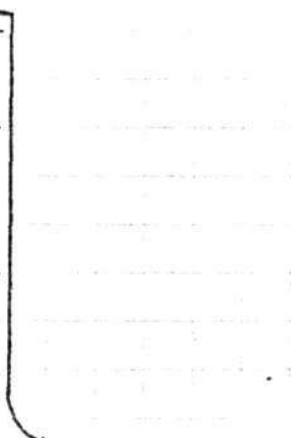
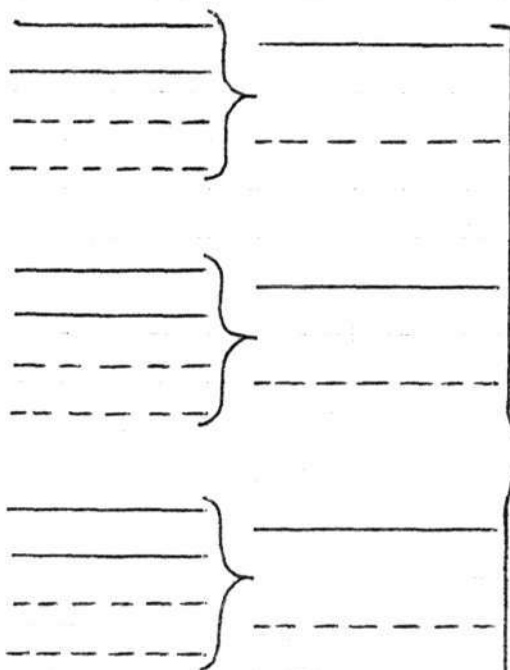
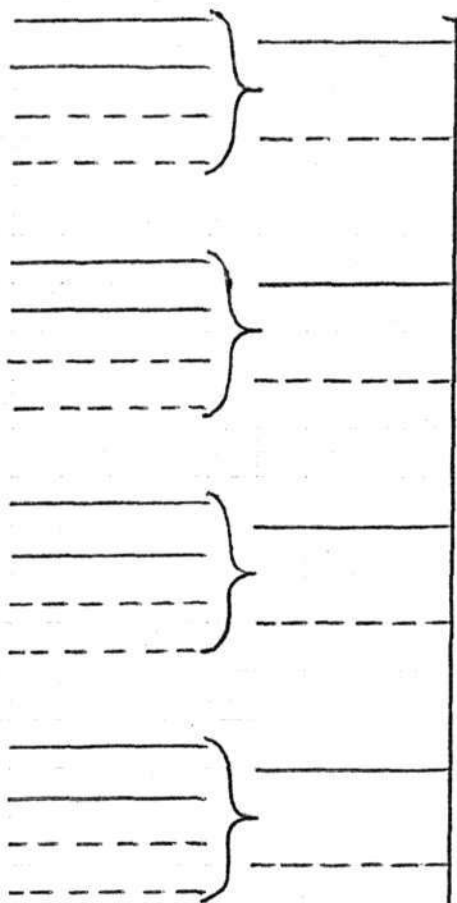

WALTER STOREY  
FATHER

(ca. 1666-1726)

Elizabeth

(ca. 1688-1764) WIFE OF PRINCIPAL

husbands ① \_\_\_\_\_

② \_\_\_\_\_

③ \_\_\_\_\_

MOTHER

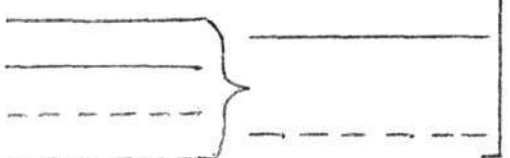
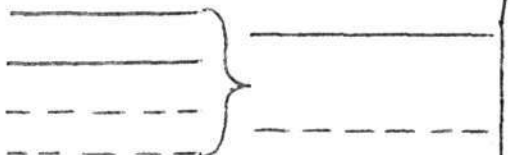
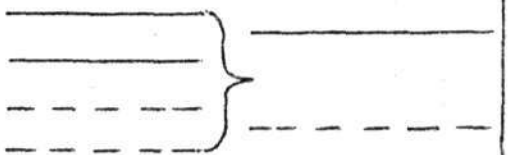

List here any Legislators who were sons of the "WIFE OF PRINCIPAL" BY HER SUBSEQUENT MARRIAGES

GRANDFATHERS

FATHER + MOTHER & UNCLER

COUSINS

BROTHERS

NEPHEWS

SONS

GRANDSONS

John Hanson  
FATHER

Mary Hussey  
MOTHER

ROBERT  
(ca. 1680-1748)

SAMUEL HANSON (ca. 1685-1740)  
PRINCIPAL

Wife ① Elizabeth  
(ca. 1688-1764)

② \_\_\_\_\_

③ \_\_\_\_\_

RICHARD HARRISON  
DANIEL JENIFER

WALTER  
1711/12 - 1794

SAMUEL  
1716 - 1794

JOHN  
1721 - 1783

Charity md.

ARTHUR LEE

Saw'l. 1716-1794

(3)

1762 "merchandise" - Deed L<sup>#</sup> 5, 186

1768 → SR - Debt Bks

1794 - SR - Saw. + Will

OK

~~Wills L 34, 139~~

~~1783 " of will" 5th Dist p. 4~~

Gift wr. P 349 f. 12 - match w/ signatures on  
Assoe. of freemen

Podr. SH in of mag.

magistrate in CO +  
Orphan Ct  
Dec. 22, 1778

resigns

Sawill of Green Hill  
wrens - ( - 1794)

~~Deeds~~ ✓

~~no wills~~ ○

Barnes M. J. G. J.

Sam'l 81. 0551 (1716-1779)

L 1780-81 E1 (C. 2 May 1781) G 1

Sherriff 1744-47  
1748-50

JP 1754-74

Newman, 239 son of Sam + Eliza

Mar. Anne, dau of Thomas Hawkins  
JP 1778

1783 Green's Sub  
Hertfordshire 150  
to Hertfordshire  
Green Forest 82  
Hansons Retreat 51  
Hansons Tuffle 48

Barnes, Md Reg Berths + Deaths

207) Eleanor Chapman died 30 July 1996 in 29<sup>th</sup>  
by. wife of Maj. Henry Chapman, youngest  
daugh. of the late Samuel Pearson  
MC, 4 Aug 1996



R 4, 2

22

339

N 4, 83

264

287

*from Bruce Claggett*

Thomas Howe: His daughter Mauldin married Charles Claggett, not Claggett.

Francis Hutchins: His wife was Elizabeth Burrige, or Burrage, daughter of John Burrige and his wife Margaret, probably Mauldin.

Charles Hynson: His wife was Anna Francina Vanderheyden, widow of Edward Shippen jr., of Philadelphia.

Benjamin Stoddert: No biography in volume 1, but referred to passim as Benjamin C. Stoddert. I question the middle initial. I have seen many signatures of Benjamin's; no middle initial ever shown.

Joseph Belt: His daughter Anne married Thomas Claggett, not Claggett. (Claggett was the uniform spelling for the first three generations in Maryland. While of course there are records kept by others which misspell the name in various ways, the actual signatures of members of the family, of which many survive, show a perfect consistency. The Claggett spelling was first adopted by Thomas John Claggett, first Bishop of Maryland, of the fourth generation.) Anne Belt did not marry (2) Ignatius Perry, as stated. This is a confusion with Thomas Claggett's second wife, Ann Wheeler, who married (1) Capt. Thomas Fogg, (2) Thomas Claggett, (3) Meredith Davis, (4) Ignatius Perry.

Thomas Bond: His wife Cecilia Brown was a sister, not a niece, of Anne Brown Claggett (not Claggett) Horner. Anne married (1) the Rev. Samuel Claggett (who by his first marriage was father of the Right Rev. Thomas John Claggett, first Bishop of Maryland); (2) Robert Horner; (3) Samuel Hanson. (While it is said under Thomas Bond that her first husband's first name is unknown, he is correctly identified under Samuel Hanson (1716-1794).)

Henry Darnall and John Darnall: It is hard to make sense of the allegation that their mother was "Mary Calvert, sister of Lord Talbot." There was no Lord Talbot in this period, except as a subsidiary title of the earls of Arundel and dukes of Norfolk, whose family name was Howard, not Calvert.

Frisby Freeland and Peregrine Freeland: Their mother's maiden name is not given; it is correctly stated as Frisby in the note on Thomas Frisby.

Ezekiel Forman: According to my records he had a son not mentioned here, Gen. Thomas Marsh Forman (1758-1845). Is this wrong?

Samuel Hanson (1716-1794): His wife Anne Brown was a daughter, not a sister, of Dr. Gustavus Brown. *Correct - SGR. 7/30/79*

*see enclosures*

- Children, first marriage: <sup>90.0</sup> Gustavus Brown (1689-1762) <sup>Francis Fowke 1744</sup>
6. i. GUSTAVUS, b. Dec. 7, 1711; d. Sep. 8, 1712.
  7. ii. FRANCES, b. July 29, 1713, d. —; m. June 18, 1741, Rev. John Moncure (MONCURE I.)
  8. iii. SARAH, b. Aug. 29, 1715; d. —; m. cir. 1738, Rev. James Scott. (SCOTT 2)
  - + 9. iv. MARY, b. Dec. 8, 1717; d. —, 1801; m. (I.) cir. 1732, Matthew Hopkins (II.) cir. 1736, Henry Threlkeld.
  - + 10. v. CHRISTIAN, b. Aug. 29, 1720; d. s. p. Sep. 17, 1742; m. Aug. 13, 1742, John Graham.
  11. vi. GUSTAVUS, b. Sep. 5, 1722; d. Sep. 13, 1722.
  12. vii. ELIZABETH, b. Oct. 5, 1723; d. —; m. April 27, 1747, Dr. Michael Wallace (WALLACE 28.)
  - + 13. viii. RICHARD, b. Dec. 2, 1725; d. —; m. (I.) cir. 1750, Helen Bailey; (II.) —, (Black) Key; (III.) —, (Smoot) Hawkins.
  14. ix. GUSTAVUS RICHARD, b. May 30, 1727; d. June 9, 1727.
  - + 15. x. JEAN, b. June 1, 1728; d. —, 1784; m. before 1755, Rev. Isaac Campbell.
  - + 16. xi. CECELIA, b. —, 1730-1 (?); m. (I.) before 1755, Dr. John Key; (II.) before 1761, Maj. Thomas Bond.
  - + 17. xii. ANN, b. 1732; m. (I.) cir. 1750, Rev. Samuel Claggett; (II.) May 11, 1755, Robert Horner; (III.) Aug. 1744, Samuel Hanson.
- Second marriage: + Margriet (Black) Boyd
- + 18. xiii. GUSTAVUS RICHARD, b. Oct. 17, 1747; d. —, 1804; m. May 15, 1769, Peg Graham.
  - + 19. xiv. MARGARET, b. 1749-50; d. June 1, 1787; m. after 1762, Hon. Thomas Storer

EXCURSUS—FOWKE.

Mr. Frank Rede Fowke, London, Eng., is preparing a history of this family in England and America. Hence this excursus will begin with Roger of "Gunston Hall," Staffordshire, England.

At the funeral of Sir Thomas Whorwood, of Sandwell Hall, Co. Stafford, Eng., "ye day of October, 1634, the standard was borne by Roger Fowke, Gent." (Misc. Gen. et. H. IV., 38.)

"Roger Fowke, of Brewood, bought Wyrley Grove from his relative, John Leveson, and m. Joan Fowke. Their son Thomas m. Mary, dau. of Henry Ferrers, of Beddlesley, Clinton, Co. Warwick, and had issue Francis Fowke, of Little Wysley, who m. Frances, dau. of Morton Briggs, of Haughton Hall, Co. Salop. (Id. I., 100.)

The MSS.\* supplied me indicate that the Va. and Md. Fowkes were of the Brerewood and Gunston line of Staffordshire, Eng. They trace from Roger Fowke, 3d son of Fowke Brerewood and Gunston. It is prob. that the following extract from Albastion Register, Staff'd, Eng., refers to the Va. line:

"1636. Frances ffulke, the daughter of Gerrard ffulke, Gent., and Grace, his wife, was baptized 11th of October. 1638. Talbot ffulke, the sonne of Gerrard ffulke, Gent., and Grace, his wife, was baptized the 26th of March. 1643. Grace ffulke, the wife of Gerrard ffulke, Esquire, was buried the 21st of January. 1643. Dorothy, her daughter, buried the 1st of February. 1647. Grace ffulke, the daughter of Gerrard ffulke, Gent., was baptized the 20th of Sept." (Id. II., 487.)

This Gerard who m. Grace, Mr. F. R. F. says, was 5th son of John of Gunston, 4th James I., and his wife Dorothy, dau. of John Cupper. He was a Captain under Charles I. and d. anti 1643-4. He m. (I.) Olivia, sis. of Sir Robert Long, who, Nov. 9, 1663, dressed Williamson for assistance for the petition of "his brother Fowke," now in Berks hands (Cal. State Pap.); m. (II.) Grace, dau. of Henry Cupper, Berks, who d. Jan. 20, 1667. His son Gerard, "Bachacar Hall," Co. Suff., b. 1625, had the Grace bap. 1647.

1. ROGER<sup>1</sup> FOWKE, of "Gunston Hall," Co. Stafford, Eng., 3d son of — Fowke of Brerewood and Gunston, Co. Staff'd, 1600 (?), m. —, Mary —. Both Roger and Gerard were common names in the English line. In the "Alphabetical Acc. of the Nobles &c., of Eng.," 1673, referred to, occurs "Roger Fowke, of Gunston, Esq., Co. Stafford."

Children (Family charts):

2. John,<sup>2</sup> 3. Roger. 4. Francisco. 5. Anthony. 6. William. The last four, all key mchts., d. s.

\* Sent by Dr. Phillips (111), Miss K. M. Rowland, and Mr. Gerard Fowke (son of 102), who drew papers of Mr. Thaddeus Fowke. Where Parish and County authorities are given, it denotes personal see. Every effort has been made by G. F. and H. E. H. to make this pedigree accurate.

Samuel Hanson (1716-1786)

NAME: 0536 HANSON, SAMUEL

CH

1716-1794

Data Sheet: 7-2-77

Element 7: 7-2-77

Element 8: 7-2-77

Reviewed by:

MDD ✓ 1-11-78

GS ✓

D. Jordan/LHP researcher

GS

MDD

WANGED: Date

TAPE NO. D12 34

Proofread:

Additions and Corrections:

34-15  
C/v

00536 HANSON, SAMUEL (1716-1794).

1 BORN: on December 20, 1716, in Port Tobacco Parish, Charles County; second son. NATIVE: third generation. RESIDED: at "Green Hill," Port Tobacco Upper Hundred, Charles County.

2 FATHER: SAMUEL HANSON (ca. 1685-1740). MOTHER: Elizabeth (ca. 1688-1764), widow of Benjamin Warren (?-1706); daughter of WALTER STOREY (ca. 1666-1726). UNCLE: ROBERT HANSON (ca. 1680-1748). BROTHERS: WALTER HANSON (1711/12-1794); William (1718/19-1721); JOHN HANSON, JR. (1721-1783); and William (1726-?). SISTERS: Elizabeth (1707-?); Mary (1709/10-?); Sarah (1714-?); Jane (1721/22-?); Charity (1724-?), who married second, ARTHUR LEE (?-1760); and Chloe. FIRST COUSINS: Dorothy Hanson (1721-1752), who married RICHARD HARRISON (?-1780); Mary Hanson, who married DANIEL JENIFER (?-1795). NEPHEW: ALEXANDER CONTEE HANSON (1749-1806). NIECE: Jane (1747-1781), who married PHILIP THOMAS (1747-1815).

3 first, Anne, daughter of Thomas Hawkins and wife Sarah. ++MARRIED++ second, ca. 1774 Anne Brown (?-ca. 1800), widow of both Samuel Clagett and Robert Horner. Her brother was Dr. Gustavus Brown.

4 SONS: Thomas Hawkins (1750-1810), who married Rebecca, daughter of WALTER DULANY (?-1773); SAMUEL HANSON, OF SAMUEL (ca. 1752-1830). DAUGHTERS: Chloe (ca. 1743-?), who married GEORGE LEE (ca. 1736-?); Mildred (ca. 1746-by 1796), who married WILLIAM BAKER (ca. 1749-1812); Sarah Hawkins (1750-1822), who married Dr. William Beans (1748/49-1828); Nancy, who married John Addison,

son of JOHN ADDISON (1713-1764); Eleanor (?-1796), who married HENRY HENLEY CHAPMAN (?-1821); Anne, who married Nicholas Lingan; and Elizabeth, who married John Anderson. STEPSONS: Samuel Clagett; Gustavus Brown Horner; William Horner (ca. 1765-?); and John Horner.

5 EDUCATION: literate. SOCIAL STATUS AND ACTIVITIES: Mr., by 1744; Gent., by 1746; Esq., by 1783.

6 OCCUPATIONAL PROFILE: merchant, by 1764; planter.

7 LEGISLATIVE SERVICE: Conventions, Charles County, 2nd, 1774, 4th 1775 (elected, but did not attend), 5th, 1775 (elected, but did not attend); Lower House, Charles County, 1778-1779 (Elections 2; Laws to Expire 3), 1779-1780 (Manufactories 1); 1780-1781 (elected to the 1st session to fill vacancy; Grievances 1; resigned on May 25, 1781).

8 LOCAL OFFICES: sheriff, Charles County, 1744-47, 1749-1750; justice, Charles County, 1755-at least 1778 (quorum, 1769-at least 1778); justice, Court of Oyer and Terminer and Gaol Delivery, Charles County, commissioned 1772; justice, Orphans' court, Charles County, commissioned 1777 and 1778; judge, court of appeals, appointed under the Act to Procure Troops for the American Army, Charles County, appointed 1778; subscription officer, Continental Loan Office, Charles County, appointed 1779.

10 STANDS ON PUBLIC/PRIVATE ISSUES: provided for the care, schooling, and manumission of his slaves in his will.

11 PERSONAL PROPERTY: assessed value £1,321.0.0, including 25

slaves and 69 oz. plate, 1783. LAND AT FIRST ELECTION: 5,225 acres in Charles and Frederick counties (ca. 370 acres inherited from his father). SIGNIFICANT CHANGES IN LAND BETWEEN FIRST ELECTION AND DEATH: gave at least 283 acres in Charles County to his son Thomas in 1776, and 1,770 acres in Charles County to his son SAMUEL HANSON, OF SAMUEL (ca. 1752-1830) between 1776 and 1779. Hanson purchased approximately 227 acres in Charles County and sold 423 acres in Charles County. He apparently also divested himself of his land in Frederick and Montgomery counties prior to his death.

12 DIED: will probated <sup>on</sup> November 25, 1794, in Charles County. PERSONAL PROPERTY: TEV, £3,498.8.5 current money (including 26 slaves); FB, £439.1.8. LAND: 2,005 acres in Charles County.

9/ 13 The legislative service and officeholding attributed to SAMUEL HANSON (1716-1794) was the result of an analysis of records pertaining to the six men of that name living in Charles County during the period 1774-1784. However, these conclusions cannot be positively verified. See also <sup>in</sup> the profiles of SAMUEL HANSON, JR. (?-1817) and SAMUEL HANSON, OF SAMUEL (ca. 1752-1830).

00536 HANSON, SAMUEL (1716-1794).

1 BORN: <sup>in</sup> December 20, 1716, <sup>County</sup> Port Tobacco Parish, Charles, <sup>second</sup> son. NATIVE: <sup>at</sup> third generation. RESIDED: "Green Hill," <sup>County</sup> Port Tobacco Upper Hundred, Charles.

2 FATHER: SAMUEL HANSON <sup>ca</sup> (1685-1740). MOTHER: Elizabeth (ca. 1688-1764), widow of Benjamin Warren (?-1706); ~~and~~ daughter of WALTER STOREY <sup>ca. 6</sup> (1660-1726). UNCLE: ROBERT HANSON (ca. 1680-1748).

BROTHERS: WALTER HANSON (1711/12-1794); William (1718/19-1721); JOHN HANSON <sup>JR.</sup> (1721-1783); <sup>and</sup> William (1726-?).

SISTERS: Elizabeth (1707-?) <sup>who</sup> married Benjamin Douglas; Mary (1709/10-?); Sarah (1714-?); Jane (1721/22-?); Charity (1724-?) <sup>who</sup> married <sup>first</sup> John Howard (?-1749), <sup>and</sup> <sup>who</sup> <sup>second</sup> ARTHUR LEE (?-1760); Chloe <sup>who</sup> married

Philip Baiscoe. NEPHEW: ALEXANDER CONTEZ HANSON (1749-1806).

NIECE: Jane (1747-1781) <sup>who</sup> married PHILIP THOMAS (1747-1815).

FIRST COUSINS: Dorothy Hanson (1721-1752) <sup>who</sup> married RICHARD HARRISON (?-1780); Mary Hanson <sup>who</sup> married DANIEL JENIFER (ca. ?-1795).   
 ← NEPHEWS & NIECES here.

3 FIRST, Anne, daughter of Thomas Hawkins and wife Sarah. MARRIED <sup>second</sup> Anne (?-ca. 1800), widow of <sup>both</sup> Samuel Clagett and Robert Hainer. Her brother was



HANSON, SAMUEL (1716-1794) p. 2

Dr. Gustavus Brown.

4 SONS: Thomas Hawkins (1750-1810)<sup>who</sup> married Rebecca,  
daughter of WALTER DULANY (? - 1713); SAMUEL HANSON,  
of SAMUEL (ca. 1752-1830). DAUGHTERS: Chloe (ca. 1743-?),  
<sup>who</sup> married GEORGE LEE (ca. 1736-?); Mulshed (ca. 1746 - by 1796),  
<sup>who</sup> married WILLIAM BAKER (ca. 1749-1812); Sarah Hawkins  
(1750-1822)<sup>who</sup> married Dr. William Beans (1748/9-1828);  
Nancy<sup>who</sup> married John Addison, son of JOHN ADDISON (1713-1764);  
Eleanor (? - 1796)<sup>who</sup> married HENRY HENLEY CHAPMAN (? - 1821);  
Anne<sup>who</sup> married Nicholas Lingau; <sup>and</sup> Elizabeth<sup>who</sup> married  
John Anderson.

↓ STEP SONS: Samuel Clagett; Gustavus Brown Hornet;  
William Hornet (ca. 1765 - ?); <sup>and</sup> John Hornet.

5 EDUCATION: literate. SOCIAL STATUS AND ACTIVITIES:  
Mr. by 1744; Gent. by 1746; Esq. by 1783.

6 OCCUPATIONAL PROFILE: merchant, by 1764; planter.

7 LEGISLATIVE SERVICE: **OVER** → ~~1774-1776, 2nd, 4th,~~  
<sup>1st</sup> ~~over House~~  
5th (elected, but did not attend); ~~1778-79 (Laws 3)~~

7 LEGISLATIVE SERVICE: Conventions, Charles County, 2nd, 1774,  
4th, 1775 (elected, but did not attend), 5th, 1775 (elected,  
but did not attend); Lower House, Charles County, 1778-1779  
(Elections 2; Laws to Expire 3), 1779-1780 (Manufactories 1);  
1780-1781 (elected to <sup>the</sup> 1st session to fill vacancy; Grievances  
1; resigned on May 25, 1781).

HANSON, SAMUEL (1716-1794) p. 3

~~over House~~  
L 1779-80 (manufacturing - 1); L 1780-81 (selected 1st session,  
~~resigned 2nd session, grievances 1).~~

8 LOCAL OFFICES: Sheriff, Charles <sup>County,</sup> 1744-47, 1749-50;  
justice, Charles <sup>County,</sup> 1755-1778 (quorum, 1769-1778); justice,

~~Special~~ Court of Oyer and Terminer, and Goal

Delivery, Charles <sup>County, commissioned</sup> 1772; justice, Onslow's Court, Charles <sup>County,</sup>

<sup>commissioned and</sup> 1777-1778; judge, Court of Appeals, Charles County, appointed  
"under the Act to procure Troops for the American Army," 1778; subscription officer,  
Continental Loan Office, Charles County, 1779

10 STANDS ON PUBLIC/PRIVATE ISSUES: will provided

for <sup>the</sup> care, schooling, and manumission of his slaves <sup>in</sup> his will.

11 PERSONAL PROPERTY: assessed value \$1,321,000,  
including 25 slaves and 69 oz. plate, 1783.

LAND AT FIRST ELECTION: 5,225 acres <sup>in</sup> Charles  
and Frederick <sup>counties</sup> (ca. 370 acres inherited from <sup>his</sup> father).

SIGNIFICANT CHANGES IN LAND BETWEEN FIRST

ELECTION AND DEATH: gave at least 283 acres <sup>in</sup>

Charles <sup>County,</sup> to <sup>his</sup> son Thomas <sup>in</sup> 1776, and 1770 acres <sup>in</sup> Charles County,  
to <sup>his</sup> son SAMUEL of SAMUEL (ca. 1752-1830)

between 1776 and 1779.

Purchased ~~ca.~~ approximately 227 acres <sup>in</sup> Charles <sup>County,</sup> and sold 423 acres <sup>in</sup>

HANSON, SAMUEL (1716-1794) p. 4

Charles, <sup>County</sup> Apparently also divested himself of <sup>land</sup> in Frederick and Montgomery, <sup>counties</sup> prior to <sup>his</sup> death.

12 DIED: Between January 24, 1793, and November 25, 1794, <sup>in</sup> Charles, <sup>County</sup> PERSONAL PROPERTY: TEV, \$3498.85 (including 26 shares) current money, <sup>F.B.</sup> \$439.18. ~~current money~~ <sup>26</sup> ~~shares~~. LAND: 2005 acres, <sup>in</sup> Charles, <sup>County</sup>.

13 ~~(PROBLEM)~~ The legislative service and office holding attributed to SAMUEL HANSON (1716-1794) <sup>was</sup> ~~are~~ the result of ~~careful~~ <sup>an</sup> analysis of records

pertaining to the six men of that name living in Charles, <sup>County</sup> ~~County~~ during the period 1774-1784.

However, these conclusions can not be <sup>positively</sup> verified. <sup>See also</sup> ~~Please~~ see <sup>the comments</sup> "Identification Problems" in the biographies

of SAMUEL HANSON <sup>JR.</sup> (? - 1817) and SAMUEL HANSON <sup>ca.</sup> of SAMUEL (1752-1830).

STOP

## 2. ABBREV FORM

Elizabeth's marriage delete  
 Charity's first marriage delete  
 second marriage  
 (whose second marriage?)  
 Chloe - delete marriage?  
 legis?

8. Judge Court of Appeals +  
 OK Continental Loan Officer

— should be other

✓ STATE officer. Also  
you continental  
 loan officer or was  
 it part of appointment  
 as subscription  
 officer

11 Sign — ~~time~~ date for  
 transaction  
 concerning 227 + 423  
 acres13. form — Identification  
problems

ROUTING SLIP

\_\_\_\_\_ To all Archives staff, initial, circulate,  
return to ECP.

\_\_\_\_\_ G. Stiverson

\_\_\_\_\_ C. White

\_\_\_\_\_ F. White, Jr.

\_\_\_\_\_ J. Allen

\_\_\_\_\_ P. Jacobsen

\_\_\_\_\_ M. Schoenfelder

\_\_\_\_\_ S. Nettles

\_\_\_\_\_ M. F. Miller

\_\_\_\_\_ P. Vanorny

\_\_\_\_\_ A. Kallis

\_\_\_\_\_ P. Narbeth

\_\_\_\_\_ R. Molter

\_\_\_\_\_ D. Frese

\_\_\_\_\_ A. Libby

\_\_\_\_\_ M. Lipham

\_\_\_\_\_ D. McDonald

\_\_\_\_\_ S. Collins

\_\_\_\_\_ R. Trent

\_\_\_\_\_ C. Tilles

\_\_\_\_\_ L. Crouch

\_\_\_\_\_ T. Fountain

\_\_\_\_\_ S. Tooles

\_\_\_\_\_ Archival Interns

Attn: \_\_\_\_\_

\_\_\_\_\_ Records Management Div.

Attn: \_\_\_\_\_

# 0536

Hanson, Samuel

(also 0551)

### 7 Legislative Service

Conventions, Charles, 2nd, 1774, 4th, 1775 (elected but did not attend), 5th, 1775 (elected but did not attend); Lower House, 1778-1779 (Elections 2; Laws to Expire 3), 1779-1780 (Manufactories 1); 1780-1781 (elected to 1st session to fill vacancy; Grievances 1; Resigned May 25, 1781).

1-70-76

For Use When Correction To Data Sheet Is Required

LEGISLATOR (B-D) Hanson, Samuel COUNTY CH ID# 0536

ADDITION / CORRECTION (Circle one)

Element # 8 (Specify change; underline additional information or corrected material.)

Delete Other State Office: judge, Court of Appeals, 1778

Add to Local Offices:

judge, Court of Appeals, Charles County, appointed  
 " under the act to procure Troops for the  
 American Army, 1778.

(entry comes after " commissioned 1777 and 1778 )

1-20-78

FILES AFFECTED: (Xerox one copy of this form for each file and circle name.)

Legislator (B-D)	County	ID#	Element # Affected	Relationship

YOUR NAME SG Rose

DATE 11/22/77



0536 (4 0551) Hanson, Samuel (1716-1794)

8

Other State Office:

judge, Court of Appeals, 1778.

Local Office:

Sheriff, Charles, 1744-1747;

justice, Charles, 1755 - at least 1778

(quorum, 1769 - at least 1778);

justice, Court of Oyer and Terminer

and Goal Delivery, Charles,

commissioned 1772;

justice, Orphans' Court, Charles,

commissioned 1777, <sup>and</sup> 1778;

subscription officer, Charles (~~for~~

Continental Loan Office), appointed 1779.

1-20-78

0536 (+0551) Hanson, Samuel (1716-1794)

delete "Other State Office" - all entries

add to Local Offices

judge, court of appeals (appointed  
under the act to procure troops  
for the American army),

Charles, county, appointed 1778;

A. J. Rose 6/10/77

For Use When Correction To Data Sheet Is Required

LEGISLATOR (B-D) Samuel/Hanson COUNTY CH ID# 0536

ADDITION / CORRECTION (Circle one)

Element # 7 (Specify change; underline additional information or corrected material.)

Conventions ... 5<sup>th</sup>, 1775 (elected but did not attend)

FILES AFFECTED: (Xerox one copy of this form for each file and circle name.)

Legislator (B-D)	County	ID#	Element # Affected	Relationship

YOUR NAME JmcW/DW/mAS

DATE 4-14-77