

ARCHITECTURE
SELECTIONS
FROM THE WORK OF
EDWARD HUGHES GLIDDEN, JR.
BALTIMORE

GOV. ALBERT C. RITCHIE

THIS book is most cordially inscribed to the many valued clients and friends whose appreciation of the value of architectural services has enabled me to design and carry to completion the various buildings here illustrated.

I have felt it advisable to select for illustration the design from each style group that most faithfully reflects the scope and general character of the architectural productions of this office.

EDWARD HUGHES GLIDDEN, JR.

18 EAST LEXINGTON STREET
BALTIMORE

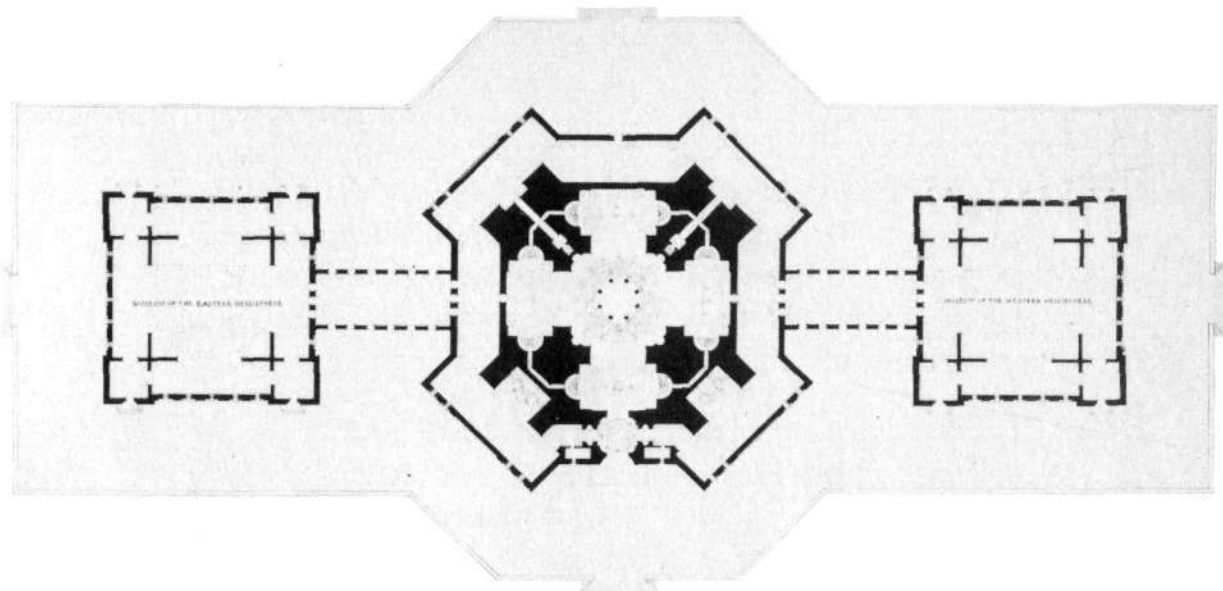

GROUND Floor Plan of the design submitted in the Christopher Columbus Memorial Lighthouse Competition. The central section of the scheme indicates the plan of the tower in the base of which will be erected the tomb to receive the bones of *The Discoverer*.

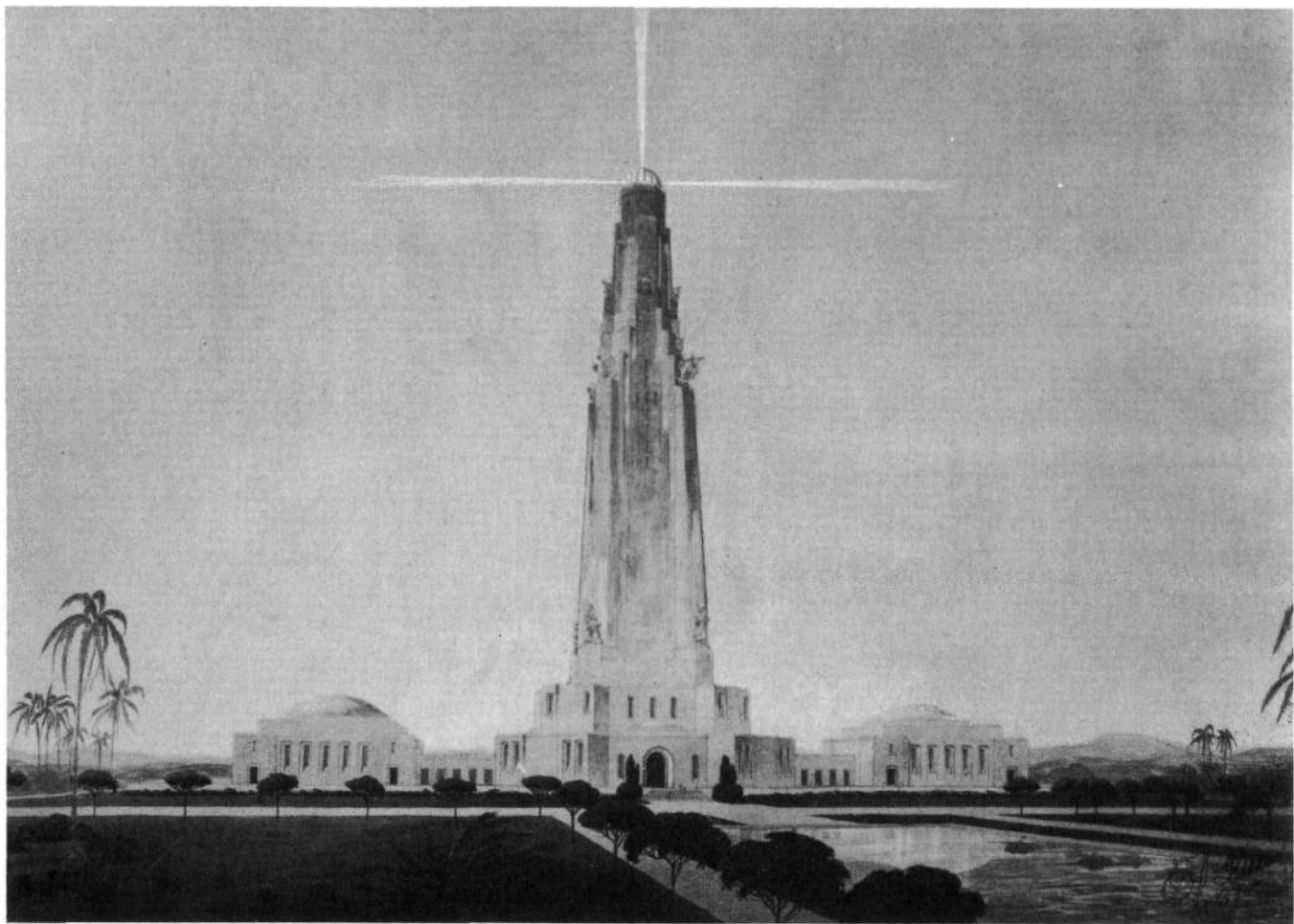

Design submitted in the Christopher Columbus Memorial Lighthouse Competition.



DETAIL showing the stairway and pine paneling of hall, the "Poplars," Poplar Hill, Baltimore.



The "Poplars", located at Poplar Hill. Due to the impossibility of securing a good photograph of the actual building (which faces north) the above reproduction was made from the architectural rendering.

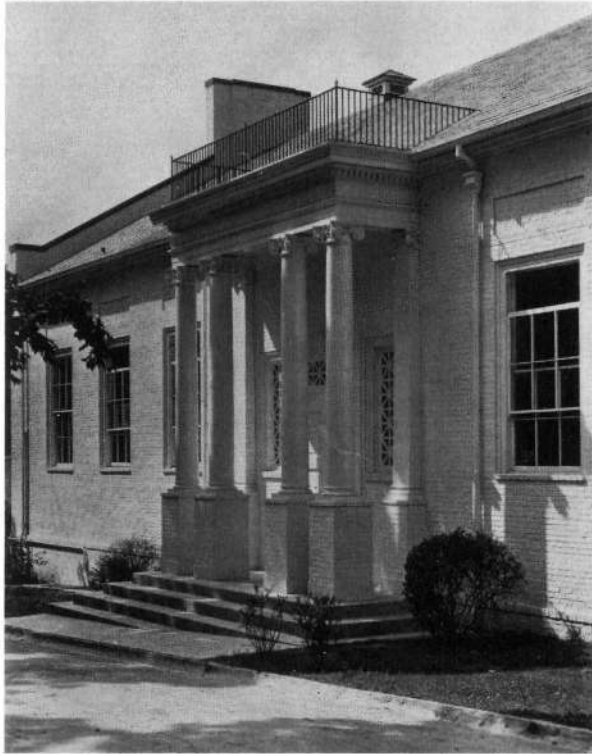

*M*AIN Entrance of the Girls' Latin School
Gymnasium, Roland Park, Baltimore.

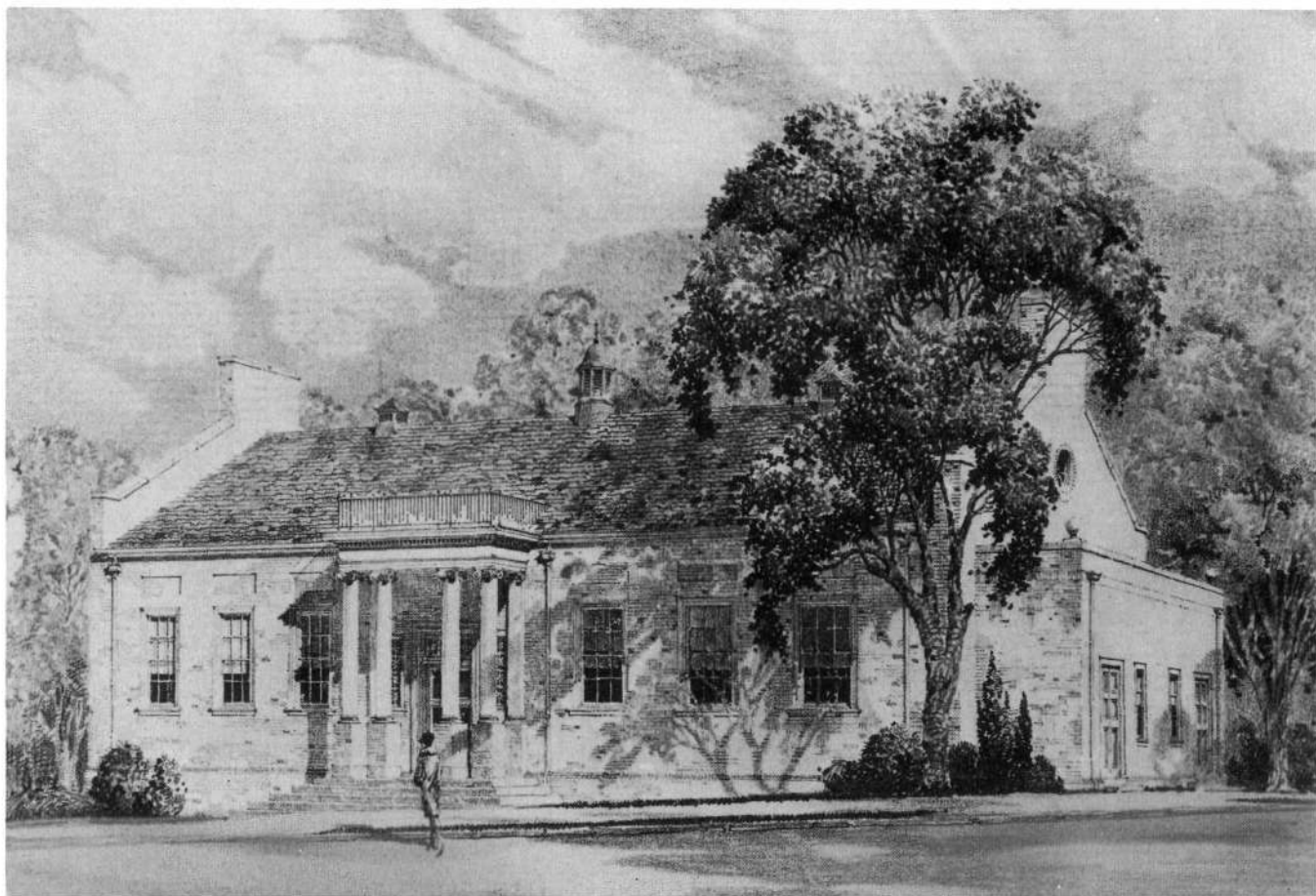

*Gymnasium Building of the Girls' Latin School at Roland Park.
Reproduction from architectural rendering.*



DETAIL showing the entrance door and texture of stucco residence of Mr. and Mrs. Frederick Arnold Kummer, Guilford, Baltimore.

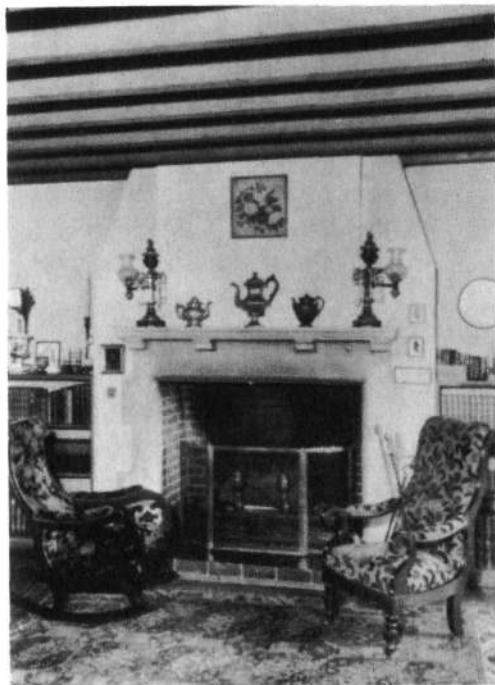

THE living room fireplace. Residence of Mr. and Mrs. Frederick Arnold Kummer, Guilford, Baltimore.



*Residence of Mr. and Mrs. Frederick Arnold Kummer. Designed in the manner of
The Spanish Missions. Located at 2 St. Martin's Road, Guilford.*



A CORNER of the living porch and a view of the charming grounds beyond. Residence of Major and Mrs. George E. Parker, Jr., Guilford. The porch, facing north, provides a cool retreat in summer.



*R*ESIDENCE of Major
and Mrs. George
E. Parker, Jr., at
224 Northway, Guilford,
Baltimore.



The Dining Room in the residence of Major and Mrs. George E. Parker, Jr., as seen from the door to the hall.



A VIEW of the living room showing the fireplace. Residence of Major and Mrs. George E. Parker, Jr., Guilford, Baltimore.



A CORNER of the library in the residence of Major and Mrs. George E. Parker, Jr., Guilford, Baltimore.



DETAIL of the entrance and chimney. Residence of Mr. and Mrs. Thomas C. B. Howard, 3rd, Homeland, Baltimore.



THE Living Room Fireplace. Residence of Mr. and Mrs. Thomas C. B. Howard, 3rd, Homeland, Baltimore.



*Residence of Mr. and Mrs. Thomas C. B. Howard, 3rd,
at 307 Taplow Road, Homeland.*



A CORNER of the residence of Mr. and Mrs. Clayton N. Triplett, Jr., near Ruxton, Maryland. This photograph was taken from the upper terrace.

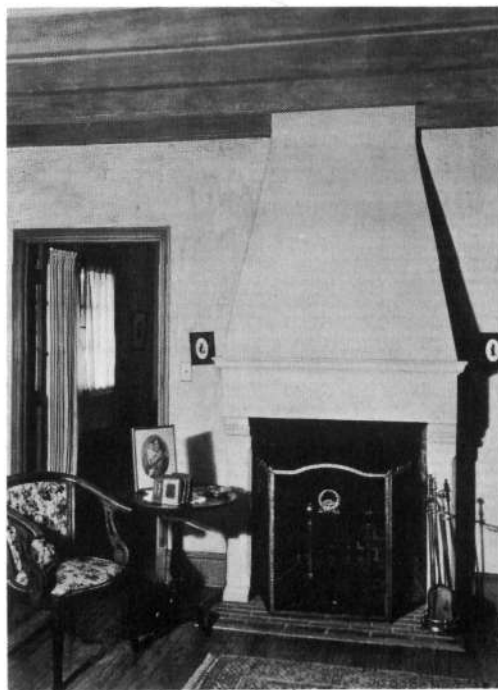

THE living room fireplace in the residence of Mr. and Mrs. Clayton N. Triplett, Jr., near Ruxton, Maryland.



*The residence of Mr. and Mrs. Clayton N. Triplett, Jr., on Montrose Avenue,
near Ruxton, Maryland.*

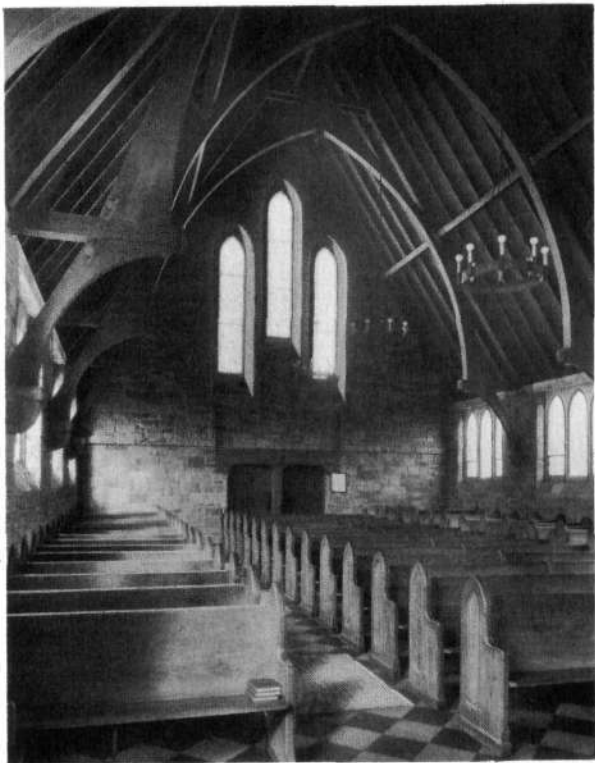

INTERIOR of the Alameda Baptist Church, Baltimore, looking from the pulpit.

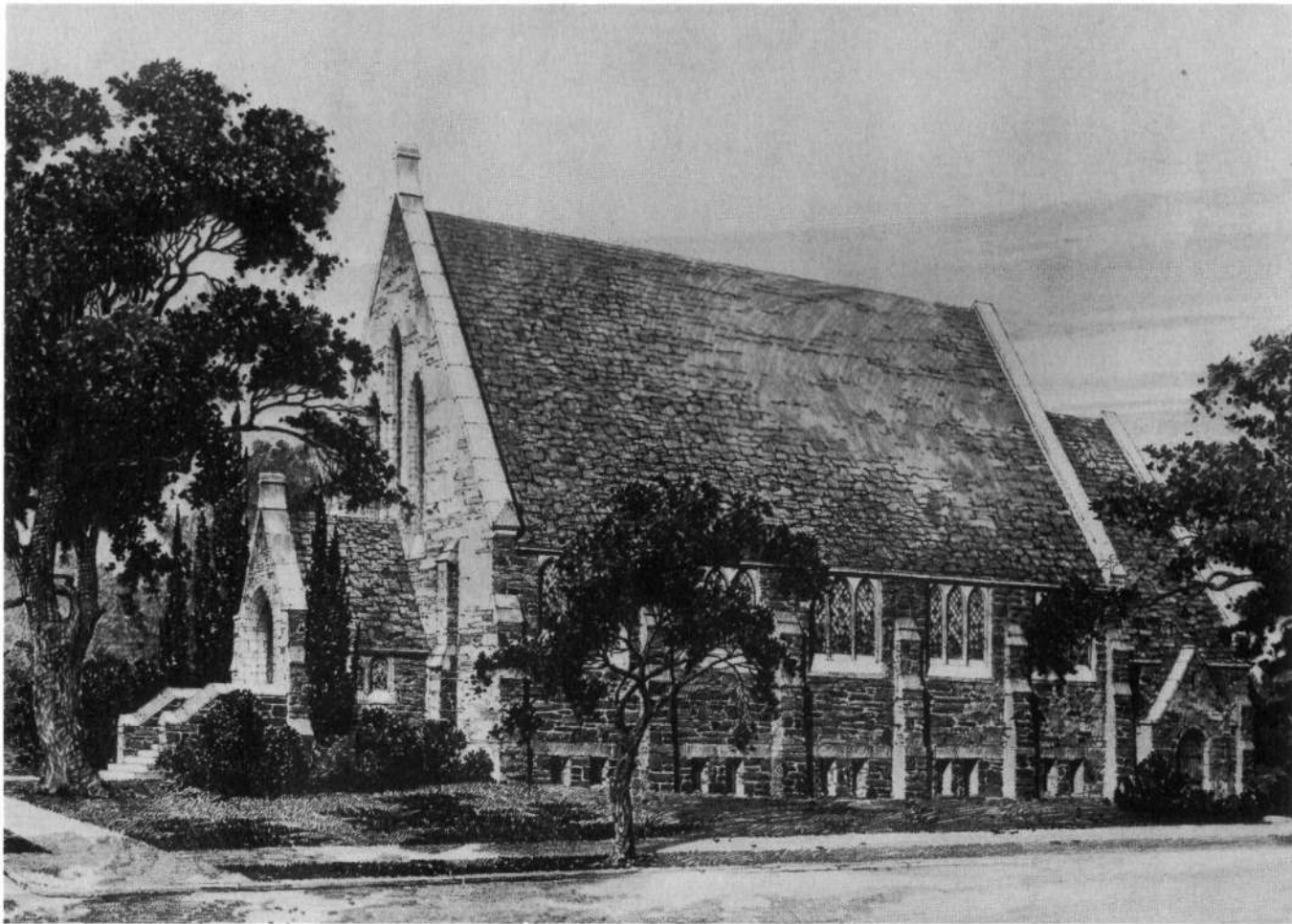

The Alameda Baptist Church on The Alameda at 32nd Street, Baltimore.



THE residence of Mr. and Mrs. Lucien L. Friez before alterations or additions were made.

THE second floor living room of the main addition to the residence of Mr. and Mrs. Lucien L. Friez.



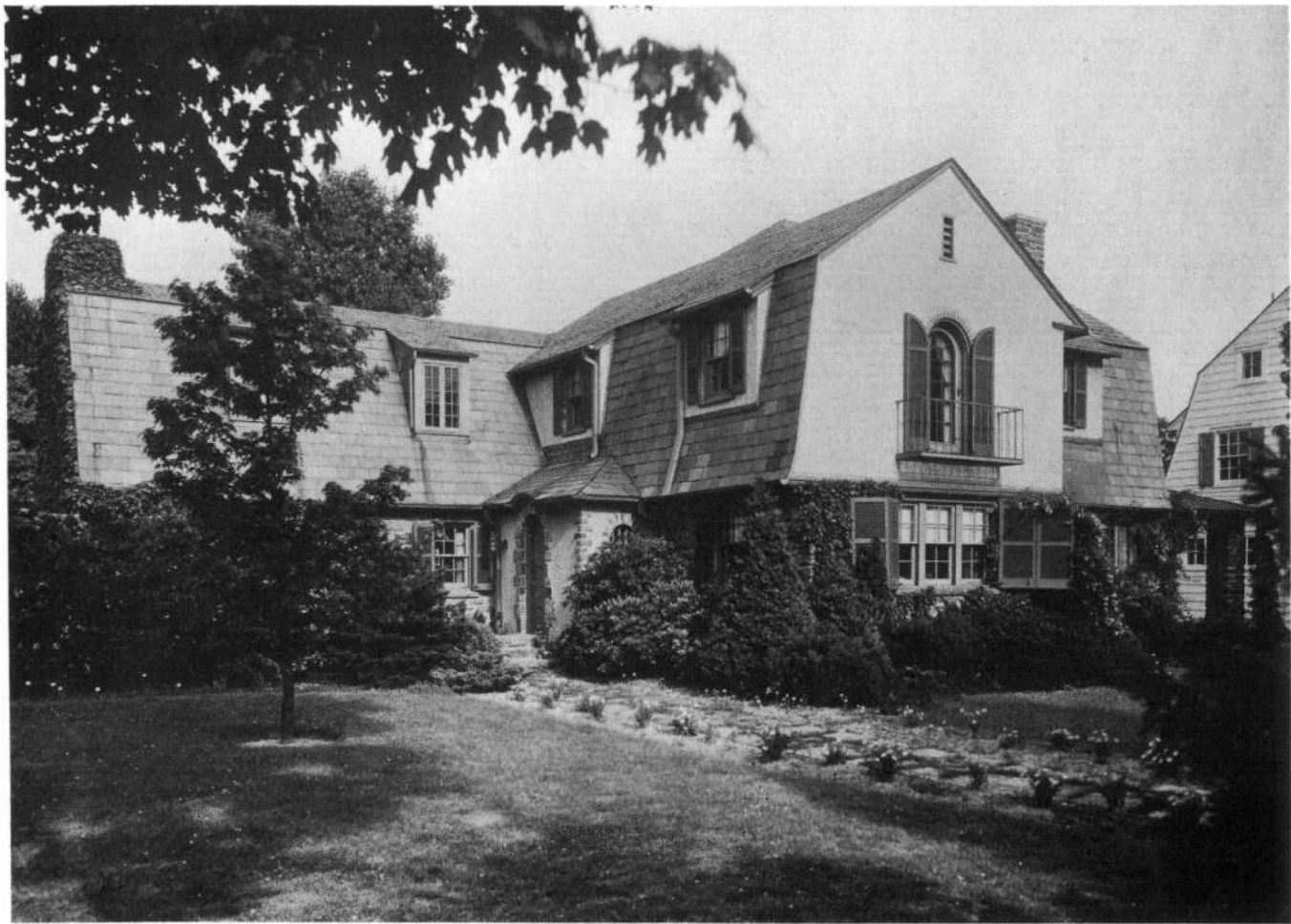

The residence of Mr. and Mrs. Lucien L. Friez on Wendover Road, Guilford, upon completion of alterations and additions.

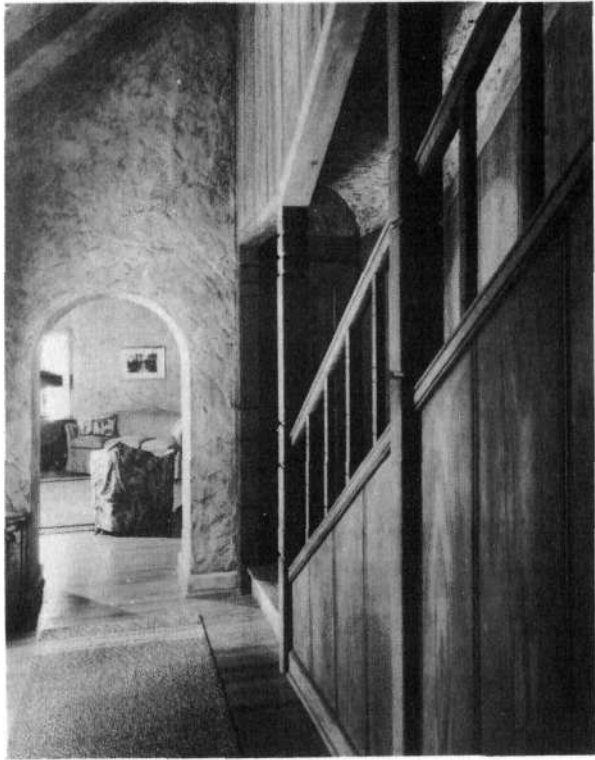

*T*HE entrance hall and staircase screen in the residence of Mr. and Mrs. Charles H. Taylor, Homeland, Baltimore.



The residence of Mr. and Mrs. Charles H. Taylor at Homeland, Baltimore.



*T*HE fireplace. Residence of
Mr. and Mrs. Charles H.
Taylor, Homeland, Balti-
more, Maryland.



*An interesting corner of the residence of Mr. and Mrs. Charles H. Taylor,
Homeland, Baltimore*



REAR elevation of proposed
residence to be located in
Homeland, Baltimore.

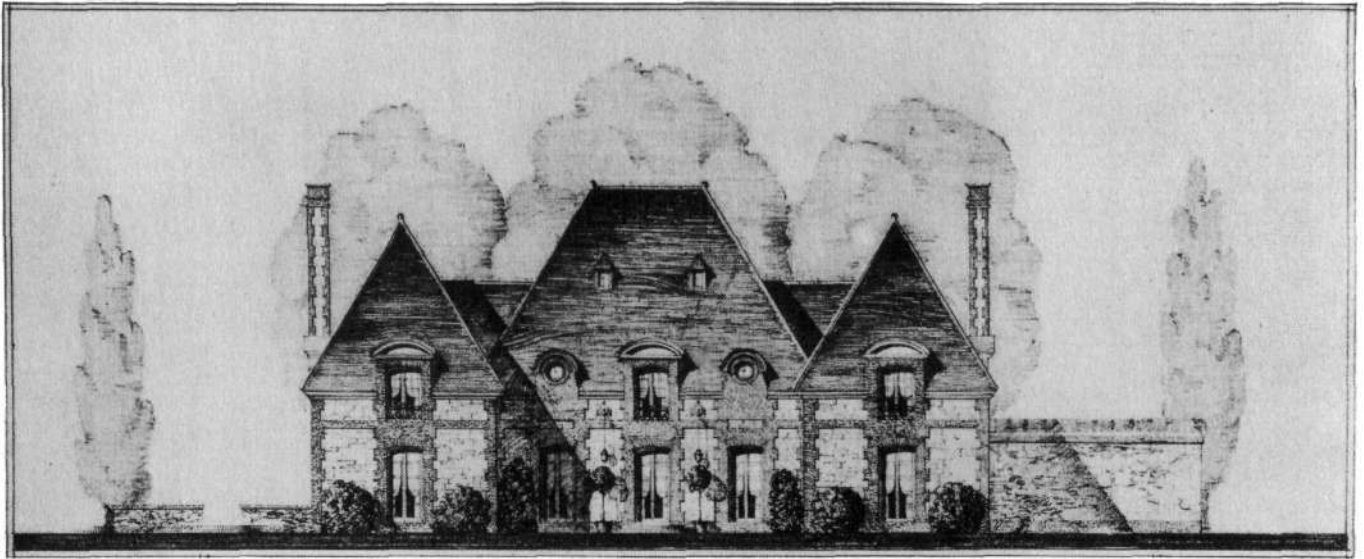

*Reproduction of architectural rendering of proposed residence to be located
in Homeland. Front elevation.*

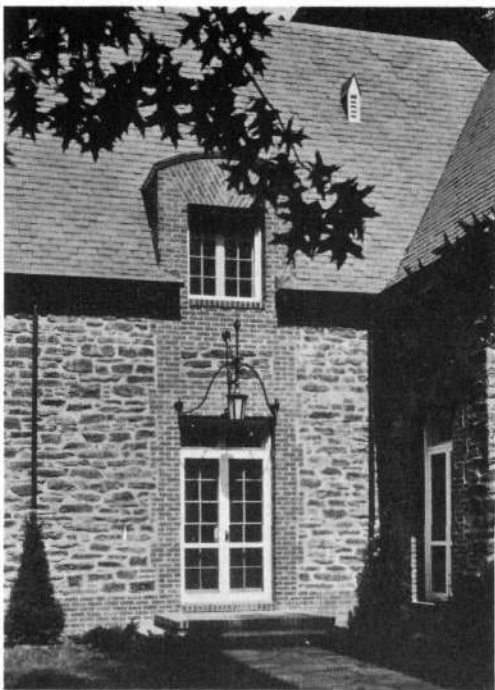

*D*ETAIL of the main entrance of the residence at Murray Hill.

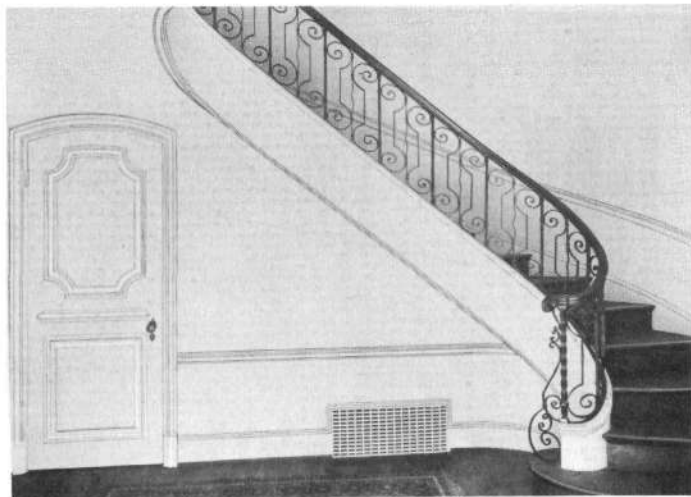

*D*ETAIL of the entrance hall and staircase in the residence at Murray Hill.

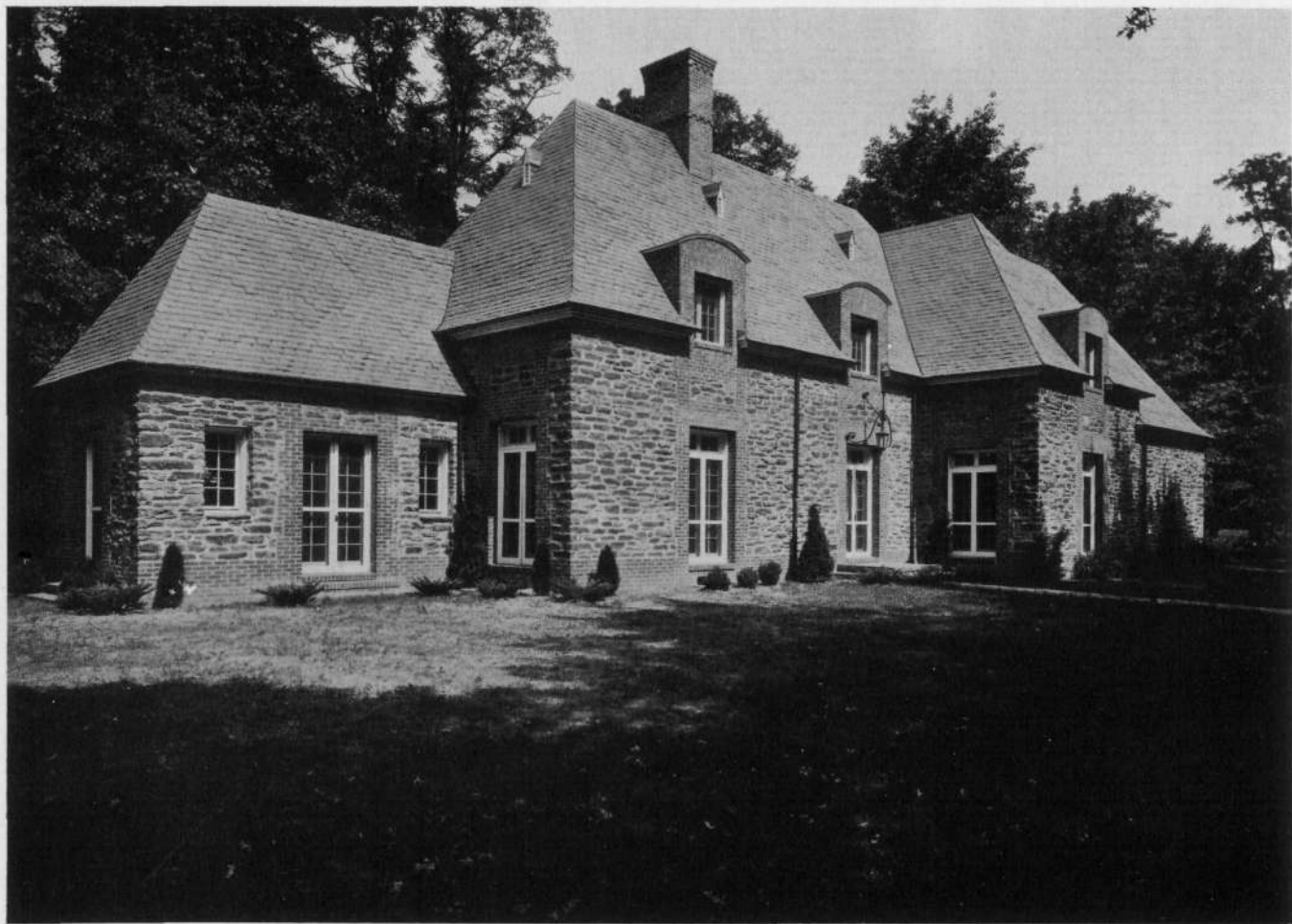

Residence located at Murray Hill, Baltimore County, Maryland.



DETAIL showing front door, masonry work, stucco and timbering. Residence of Mr. and Mrs. Albert E. Heimert, Homeland, Baltimore.



*The residence of Mr. and Mrs. Albert E. Heimert on St. Dunstan's Road,
at Homewood.*



THE fireplace end of the living room with a view into the hall. Residence of Mr. and Mrs. A. E. Heimert, Homeland, Baltimore.



*Residence of Mr. and Mrs. Albert E. Heimert on St. Dunstan's Road,
Homeland, Baltimore. View from east.*

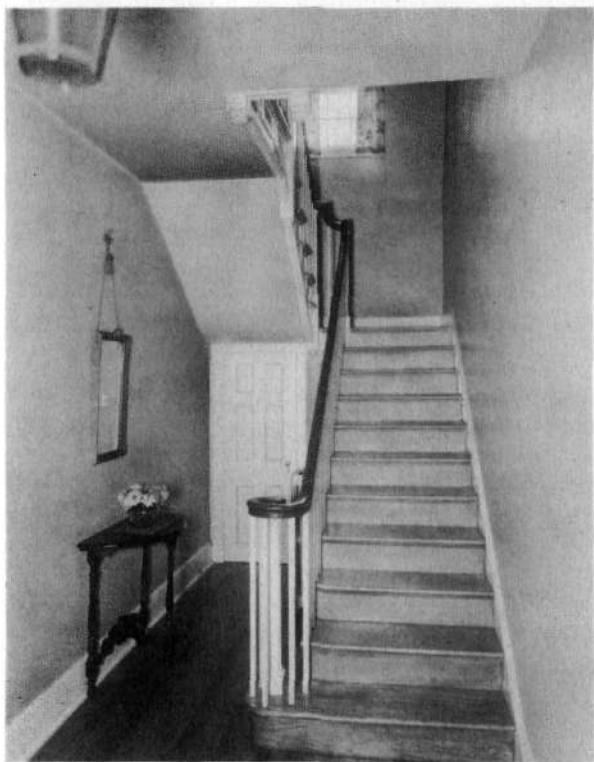

THE first floor hall and staircase. Residence of Mr. and Mrs. John B. Rogers, on Thornhill Road, Homeland, Baltimore.



The residence of Mr. and Mrs. John B. Rogers on Thornhill Road, Homeland.

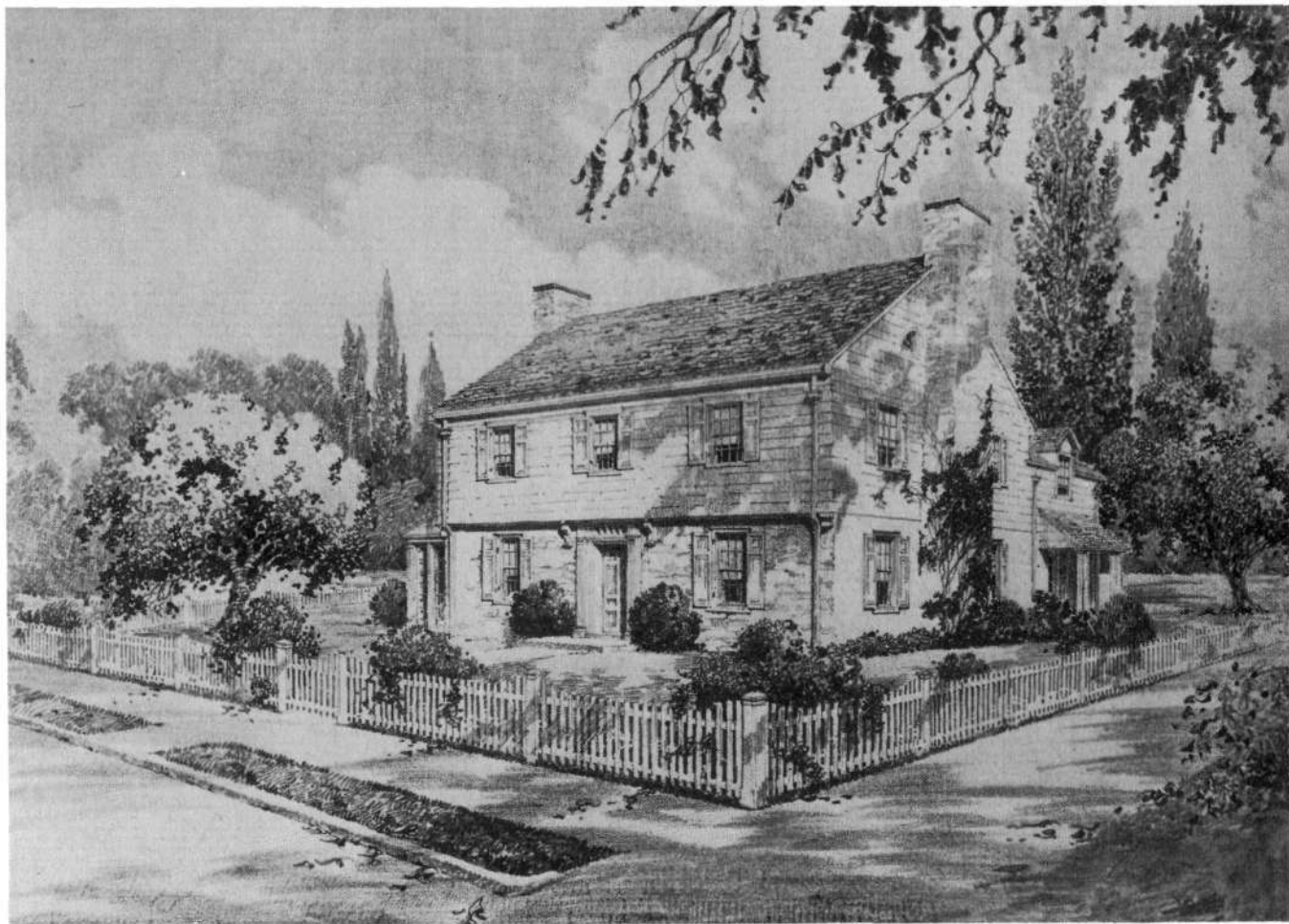

*The residence of Mr. and Mrs. Walter Duvall on St. Dunstan's Road, Homeland.
Reproduction from architectural rendering.*

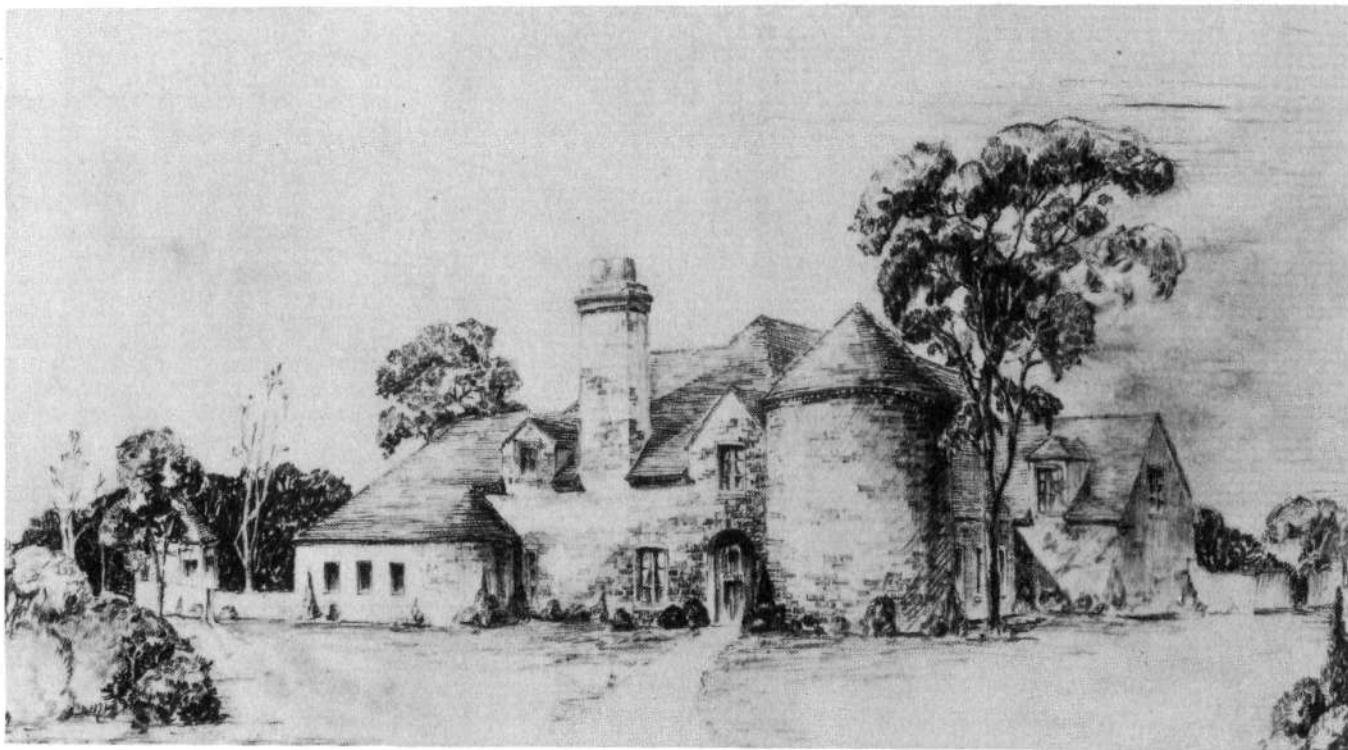

*Proposed Residence For Mr. Theodore E. Schluderberg, Embla Avenue and
Castlewood Road, "The Orchards."*



*THE north entrance of the Homewood
Apartments at Charles and Thirty-
first Streets, Baltimore.*

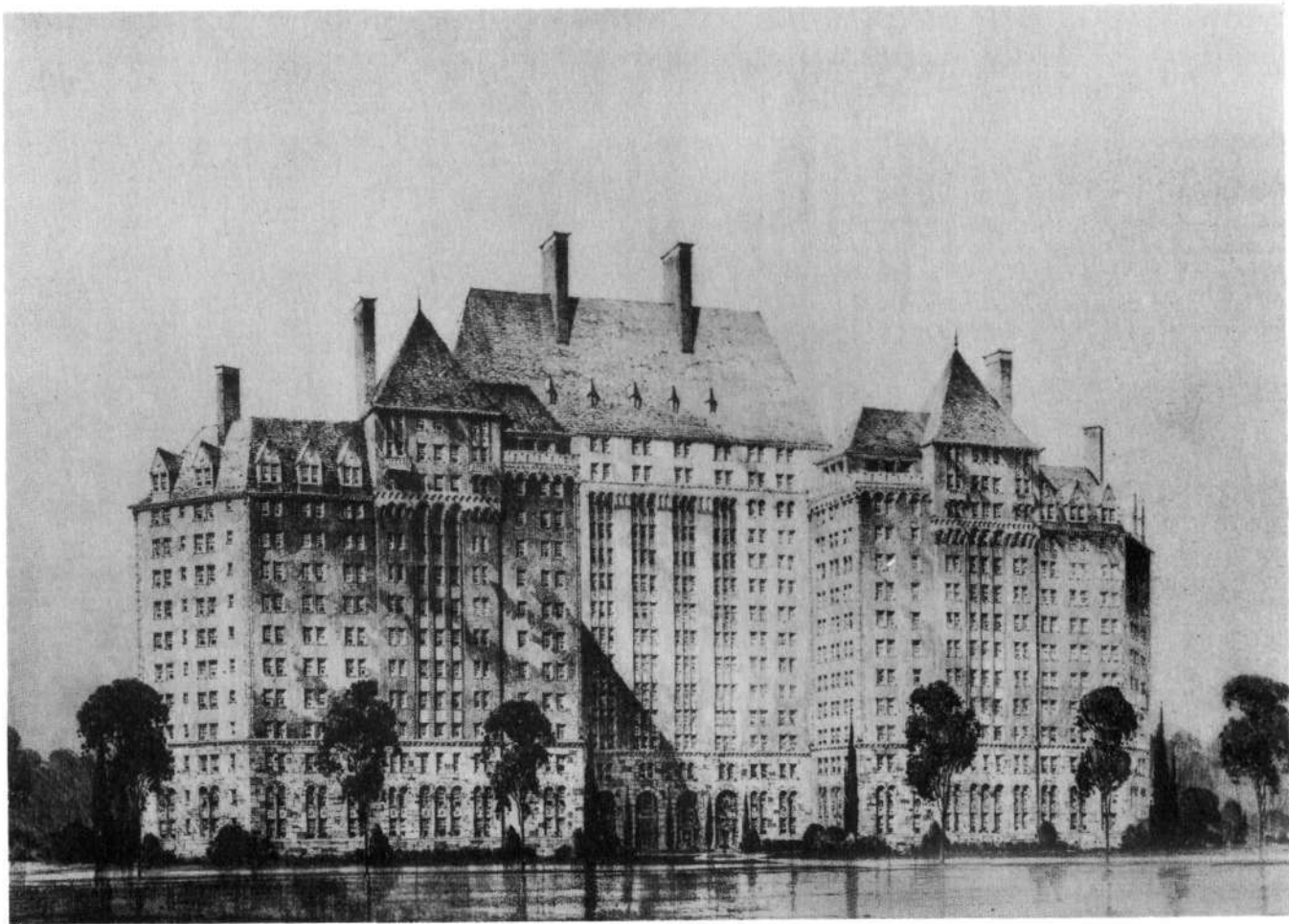

*A proposed apartment house. Reproduction from the architectural rendering.
E. H. Glidden, Jr., and Hobart Upjohn, Architects Associated.*



OFFICE Building of the New-Amsterdam Casualty Company at 60 John Street, New York, Clinton and Russell, New York, and E. H. Glidden, Jr., Baltimore, Architects Associated. Reproduction from architectural rendering.

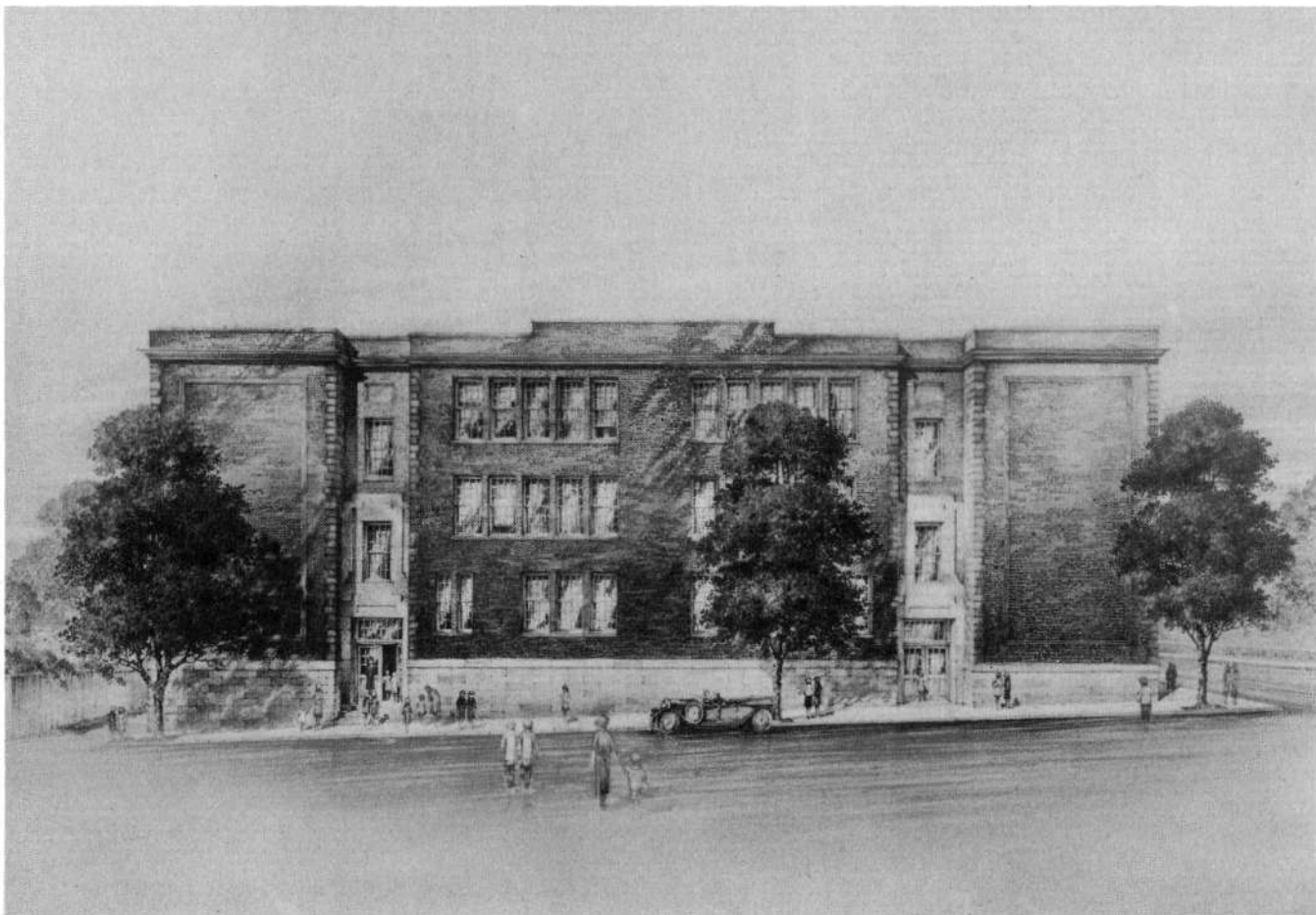

Addition to School 84 for the Mayor and City Council of Baltimore. E. H. Glidden, Jr., and Hobart B. Upjohn, Architects Associated. Reproduction from architectural rendering.



The residence of Mr. and Mrs. T. A. Masterman at Homeland, Baltimore.

In appreciation of the efforts, advice, interest, and guidance of the founder
of this office, we give below a partial list of the buildings
executed by:

EDWARD HUGHES GLIDDEN, SENIOR

As a young man, Mr. Glidden came to Baltimore representing a Cleveland firm during the construction of the Court House. Deciding to remain in Baltimore, he severed his Cleveland connections and established offices in his adopted city. He was a pioneer in the development of the modern apartment house, designing many of the first buildings of this class erected in Baltimore.

A partial list of more than thirty apartment houses designed by Mr. Glidden, together with other works, is given below. Lack of space permits us to list but few of the more than four hundred and fifty commissions executed by Mr. Glidden during these twenty-six years that he practiced architecture in Baltimore.

APARTMENT HOUSES	ECCLESIASTICAL	COMMERCIAL	RESIDENCES
Wendell Mansions, Washington, D. C.	Crypt of the Synod Hall of Prot- estant Episcopal Cathedral	Glenn Building	Garage for the Yellow Cab Company
Washington Apartments	Seventh Baptist Church	National Marine Bank	Garage for Tudor Hall Apartments
Latrobe Apartments	Alterations to the Church of the Redeemer	Mercantile Exchange Bank, Jacksonville, Fla.	
Homewood Apartments	Severna Park Presbyterian Church	Produce Exchange Branch of the State Bank of Maryland	
Earl Court Apartments	Highlandtown Baptist Mission Church	Furness House (Furness-Withy Co. Steamship Line)	
Cecil Apartments		Laboratories Julien P. Friez & Sons	C. W. Hendley
Canterbury Hall Apartments		Plant for Gilpin, Langdon & Co.	E. Donovan Hans
Calvert Court Apartments	EDUCATIONAL	Office and Factory of the Solarine Co.	Colonel C. A. Doyen
Wentworth Arms	Mt. Washington Branch, Enoch Pratt Library	Warehouse for the Canton Company	Wm. F. Cochran
Rochambeau Apartments	Brookland Branch, Enoch Pratt Library	Wing—Carvel Hall Hotel	Howard Bryant
Esplanade Apartments	Public School No. 65	Forest Park Theater	Alteration—Hon. Wm. F. Broening
Essex Arms	Public School No. 70	Sales Room and Shops, Zell Motor Car Company	Dr. T. C. Gilchrist
Marlborough Apartments	Exposition Building		Alterations—Residence of Bishop J. G. Murray
704 Cathedral Street			Houses Nos. 10, 11, 12, Ten Hills Corp.
Mt. Royal Apartments	MEDICAL		Residences 1 to 9—Hilton Development Co.
Hammond Apartments	Baltimore Hospital for Con- tagious Diseases		
Hamiyn Apartments			
Tudor Hall Apartments			



ENTRANCE and Waiting
Room, Office of E. H. Glid-
den, Jr., Architect, 18 East
Lexington Street, Baltimore.



LIBRARY and Consultation
Room, Office of E. H. Glid-
den, Jr., Architect, 18 East
Lexington Street, Baltimore.

Owner

RESIDENCE AT POPLAR HILL
GIRLS' LATIN SCHOOL GYMNASIUM
MR. CLAYTON N. TRIPLETT, JR.
MR. CHARLES H. TAYLOR
RESIDENCE AT MURRAY HILL
MR. A. E. HEIMERT
MR. WALTER DUVAL
MR. THEODORE E. SCHLUDERBERG
HOMWOOD APARTMENT CO.
NEW AMSTERDAM CASUALTY

Contractor

J. S. DOWNING
C. K. WELLS, JR.
ERNEST SCHOELKOPF
C. K. WELLS, JR.
J. S. DOWNING
J. S. DOWNING
C. K. WELLS, JR.
C. K. WELLS, JR.
JOHN F. KUNKLE
STEWART—NEW YORK

*Furniture and Drapes for Office of E. H. Glidden, Jr.—J. G. Vahant Co.
Photographs—Harry B. Leopold.*

