

8054-31-21

Architectural Proposals

UP John & Langmann

HOBART UPJOHN
AND
OTTO F. LANGMANN
Architects

GRAND CENTRAL TERMINAL
NEW YORK, N. Y.

A. J. KING
W. G. BROWN
C. E. SHAW
D. T. UPJOHN

HOBART UPJOHN, A.I.A.

Architect

GRAND CENTRAL TERMINAL

NEW YORK, N. Y.

RICHARD UPJOHN	1833
RICHARD M. UPJOHN	1853
HOBART UPJOHN	1905

WORK OF
HOBART UPJOHN

ESTABLISHED IN 1905

CHRIST CHURCH PARISH HOUSE
Fitchburg, Massachusetts

WESTSIDE PRESBYTERIAN CHURCH
Englewood, New Jersey

THE PRESBYTERIAN CHURCH PARISH
HOUSE *Madison, New Jersey*

TRINITY CHURCH PARISH HOUSE ✓
Newark, New Jersey

TRINITY CHURCH PARISH HOUSE
Paterson, New Jersey

FIRST BAPTIST CHURCH ✓
Plainfield, New Jersey

EMMANUEL-BAPTIST CHURCH, PARISH
HOUSE *Brooklyn, New York*

FLATBUSH PRESBYTERIAN CHURCH
Brooklyn, New York

ST. LUKE'S CHURCH
Katonah, New York

FIRST CHURCH OF KEW GARDENS ✓
Kew Gardens, New York

MEAD MEMORIAL CHAPEL
Lake Waccabuc, New York

PRESBYTERIAN CHURCH PARISH HOUSE
Rye, New York

CHURCH OF ST. JAMES THE LESS
Scarsdale, New York

ALL SOULS' CHURCH
Watertown, New York

EMMANUEL CONGREGATIONAL CHURCH
Watertown, New York

SPRUNT MEMORIAL CHURCH ✓
Chapel Hill, North Carolina

CHAPEL OF THE CROSS
Chapel Hill, North Carolina

FIRST PRESBYTERIAN CHURCH ✓
Concord, North Carolina

ST. PAUL'S PARISH HOUSE ✓
Edenton, North Carolina

FIRST PRESBYTERIAN CHURCH
Greensboro, North Carolina

GRACE METHODIST CHURCH ✓
Greensboro, North Carolina

HOLY TRINITY CHURCH
Greensboro, North Carolina

TEMPLE EMANU-EL ✓
Greensboro, North Carolina

THE VILLAGE CHAPEL ✓
Pinehurst, North Carolina

FIRST PRESBYTERIAN CHURCH ✓
Salisbury, North Carolina

CHESHIRE MEMORIAL PARISH HOUSE
Tarboro, North Carolina

FIRST PRESBYTERIAN CHURCH
Wilmington, North Carolina

ST. JAMES CHURCH PARISH HOUSE
Wilmington, North Carolina

ST. LUKE'S CATHEDRAL
Ancon, Panama

ST. ANDREW'S CHURCH
Mayaguez, Porto Rico

TRINITY CHURCH PARISH HOUSE
Columbia, South Carolina

SPECIAL CHURCH FURNITURE

AND

CHANCEL ALTERATIONS

ST. MARY'S CHURCH
Shanghai, China

ST. MARK'S CHURCH
Augusta, Maine

CHRIST CHURCH CHANCEL
Fitchburg, Massachusetts

JEFFERSON DAVIS MEMORIAL ALTAR
Biloxi, Mississippi

ST. LUKE'S CHURCH
Montclair, New Jersey

ST. JAMES' CHURCH
Goshen, New York

ST. PETER'S CHURCH
Peekskill, New York

ZION CHURCH
Rome, New York

ST. MARTIN'S CHURCH
Charlotte, North Carolina

CHRIST CHURCH
Raleigh, North Carolina

MISCELLANEOUS WORK

LESLIE BRUCE, JR., RESIDENCE
Greenwich, Connecticut

GEORGE REID RESIDENCE
Greenwich, Connecticut

BYRON ELDRED RESIDENCE
Malba, Long Island

RAE RESIDENCE

Caldwell, New Jersey

JUDGE HENRY WADE ROGERS'

RESIDENCE *Pennington, New Jersey*

ALTERATION ROBT. CLUETT APART-
MENT

New York, New York

UNITED HOSPITAL WING

Portchester, New York

J. HOWARD ARDREY RESIDENCE

Rye, New York

ROBERT CLUETT, JR., RESIDENCE

Rye, New York

RICHARD C. HUNT RESIDENCE

Rye, New York

PHILIP MALLORY RESIDENCE

Rye, New York

RYE BEACH BATHING PAVILION

Rye, New York

RYE BEACH RESTAURANT

Rye, New York

HOBART UPJOHN RESIDENCE

Scarsdale, New York

PAUL TORCHIANA RESIDENCE

Scarsdale, New York

JOHN W. DICKENSON RESIDENCE

Scarsdale, New York

CHARLES RANKIN RESIDENCE

Fayetteville, North Carolina

DR. WRIGHT'S RESIDENCE

Raleigh, North Carolina

NORTH CAROLINA STATE COLLEGE ✓

BUILDINGS *Raleigh, North Carolina*

State College Library

Frank Thompson Gymnasium

State College Dormitory

Animal-Industry Building

Physics-Electric Building

Civil-Engineering Building

Liberal Arts Building

President Brooks' Residence

JUNIOR-SENIOR HIGH SCHOOL

Roanoke Rapids, North Carolina

SAMUEL F. PATTERSON RESIDENCE

Roanoke Rapids, North Carolina

NEWPORT BEACH PUBLIC BUILDINGS

Newport, Rhode Island

ST. CATHERINE'S SCHOOL ✓

Richmond, Virginia

SOME OF THE WORK OF THE
FIRM EXECUTED UNDER
RICHARD M. UPJOHN

Established 1853-1902

- PARK CONGREGATIONAL CHURCH
Hartford, Connecticut
- STATE CAPITOL
Hartford, Connecticut
- CENTRAL CONGREGATIONAL CHURCH
Boston, Massachusetts
- TRINITY CHURCH
Princeton, New Jersey
- ST. GEORGE'S CHURCH
Brooklyn, New York
- TRINITY CHURCH
East New York, New York
- MADISON SQUARE PRESBYTERIAN
CHURCH *New York, New York*
- ST. CHRYSOSTOM'S CHURCH
New York, New York
- ST. PETER'S CHURCH
Peekskill, New York
- THE PRESBYTERIAN CHURCH
Rye, New York
- ST. MARK'S CHURCH
San Antonio, Texas
- ST. MARK'S CATHEDRAL
Salt Lake City, Utah
- ST. PAUL'S CATHEDRAL
Fond du Lac, Wisconsin

SOME OF THE WORK OF THE
FIRM EXECUTED UNDER
RICHARD UPJOHN

Established in Boston—1833-1878

ST. PAUL'S CHURCH

Selma, Alabama

ST. ANDREW'S CHURCH

Meriden, Connecticut

ST. JAMES' CHURCH

New London, Connecticut

CHRIST CHURCH

Norwich, Connecticut

ST. PAUL'S CHURCH

Leavenworth, Kansas

CHRIST CHURCH

Bay Ridge, Long Island

ST. JOHN'S CHURCH

Bangor, Maine

BRUNSWICK COLLEGE CHAPEL

Brunswick, Maine

ST. PAUL'S CHURCH

Brunswick, Maine

ST. PAUL'S CHURCH

Baltimore, Maryland

CHRIST CHURCH

Fitchburg, Massachusetts

ST. STEPHEN'S CHURCH

Boston, Massachusetts

ST. PAUL'S CHURCH

Brookline, Massachusetts

ST. JOHN'S CHURCH

Millville, Massachusetts

CHRIST CHURCH

Plymouth, Massachusetts

CHRIST CHURCH

Quincy, Massachusetts

ST. THOMAS'S CHURCH

Taunton, Massachusetts

GRACE CHURCH

Manchester, New Hampshire

ST. MARY'S CHURCH

Burlington, New Jersey

ST. JOHN'S CHURCH

Dover, New Jersey

TRINITY CHURCH

Elizabeth, New Jersey

TRINITY CHURCH

Hoboken, New Jersey

GRACE CHURCH

Newark, New Jersey

ST. PETER'S CHURCH

Albany, New York

ST. STEPHEN'S CHURCH

Annandale-on-Hudson, New York

CHRIST CHURCH

Binghamton, New York

ST. SACRAMENT CHURCH

Bolton, Lake George, New York

CHRIST CHURCH

Brooklyn, New York

CHURCH OF THE PILGRIMS

Brooklyn, New York

GRACE CHURCH

Brooklyn, New York

ST. PAUL'S CHURCH

Buffalo, New York

ST. JOHN'S CHURCH

Cohoes, New York

ST. PHILIP'S CHURCH

Garrison, New York

ST. JOHN'S CHAPEL, HOBART COLLEGE

Geneva, New York

ST. JAMES' CHURCH

Hyde Park, New York

ST. LUKE'S CHURCH

Jamestown, New York

CHRIST CHURCH

Marlborough, New York

CHURCH OF DIVINE LOVE
Montrose, New York

ST. ANDREW'S CHURCH
New Berlin, New York

TRINITY CHURCH
New Rochelle, New York

CHURCH OF THE ASCENSION
New York, New York

CHURCH OF THE HOLY COMMUNION
New York, New York

CHURCH OF THE NATIVITY
New York, New York

ST. THOMAS'S CHURCH
New York, New York

TRINITY CHAPEL
New York, New York

TRINITY CHURCH
New York, New York

UNIVERSITY PLACE PRESBYTERIAN
CHURCH *New York, New York*

CHURCH OF THE HOLY COMFORTER
Poughkeepsie, New York

ST. PAUL'S CHURCH
Poughkeepsie, New York

CHRIST CHURCH
Red Hook, Barrytown, New York

CHRIST CHURCH

Riverdale-on-Hudson, New York

THIRD PRESBYTERIAN CHURCH

Rochester, New York

ST. PETER'S CHURCH

Rochester, New York

TRINITY CHURCH

Rochester, New York

ZION CHURCH

Rome, New York

CHRIST CHURCH

Rye, New York

ST. PAUL'S CHURCH

Troy, New York

GRACE CHURCH

Utica, New York

GRACE CHURCH

Plymouth, North Carolina

CHRIST CHURCH

Raleigh, North Carolina

ST. JOHN'S CHURCH

Franklin, Pennsylvania

ST. MARK'S CHURCH

Mauch Chunk, Pennsylvania

ST. JAMES' CHURCH

Muncy, Pennsylvania

ST. LUKE'S CHURCH
Scranton, Pennsylvania

EMMANUEL CHURCH
Newport, Rhode Island

GRACE CHURCH
Providence, Rhode Island

ST. STEPHEN'S CHURCH
Providence, Rhode Island

IMMANUEL CHURCH
Bellows Falls, Vermont

TRINITY CHURCH
Baraboo, Wisconsin

ST. JOHN'S CHURCH
Beloit, Wisconsin

GRACE CHURCH
Madison, Wisconsin

MISCELLANEOUS WORK OF
RICHARD UPJOHN
AND
RICHARD M. UPJOHN

J. A. PERRY HOUSE
Bay Ridge, Long Island

SURGEON PIRRCKUEY'S HOUSE
Easton, Maryland

FAY RESIDENCE
Fitchburg, Massachusetts

- ARTHUR EASTMAN HOUSE
Calwanton, New Hampshire
- ARTHUR EASTMAN HOUSE
Manchester, New Hampshire
- GOVERNOR SHAW'S HOUSE
Manchester, New Hampshire
- STEVEN'S INSTITUTE OF TECHNOLOGY
Hoboken, New Jersey
- HENRY DARCEY'S HOUSE
Newark, New Jersey
- GARTHWAITE HOUSE
Newark, New Jersey
- NEWARK THEATRE
Newark, New Jersey
- CHARLES MILNER HOUSE
Riceville, New Jersey
- J. A. BACH HOUSE
Brooklyn, New York
- BROOKLYN SAVINGS BANK
Brooklyn, New York
- THOMAS BUCKLEY HOUSE
Brooklyn, New York
- W. C. SHELDON HOUSE
Brooklyn, New York
- W. B. DONGLAP'S HOUSE
Geneva, New York

- FIRST NATIONAL BANK
Kingston, New York
- G. W. LANE'S HOUSE
Lake Mahopac, New York
- CORN EXCHANGE BANK
New York, New York
- FIRST NATIONAL BANK
New York, New York
- MECHANICS BANK
New York, New York
- STAR HOUSE
Portchester, New York
- WOOD HOUSE
Portchester, New York
- E. W. NICHOLS' HOUSE
Poughkeepsie, New York
- LIFE'S SEMINARY
Rye, New York
- WM. MATHEWS' HOUSE
Rye, New York
- CITY HALL
Utica, New York
- ADAMS' HOUSE
Providence, Rhode Island
- FIRST NATIONAL BANK
Salt Lake City, Utah
- E. M. STODDARD HOUSE
Brattleboro, Vermont

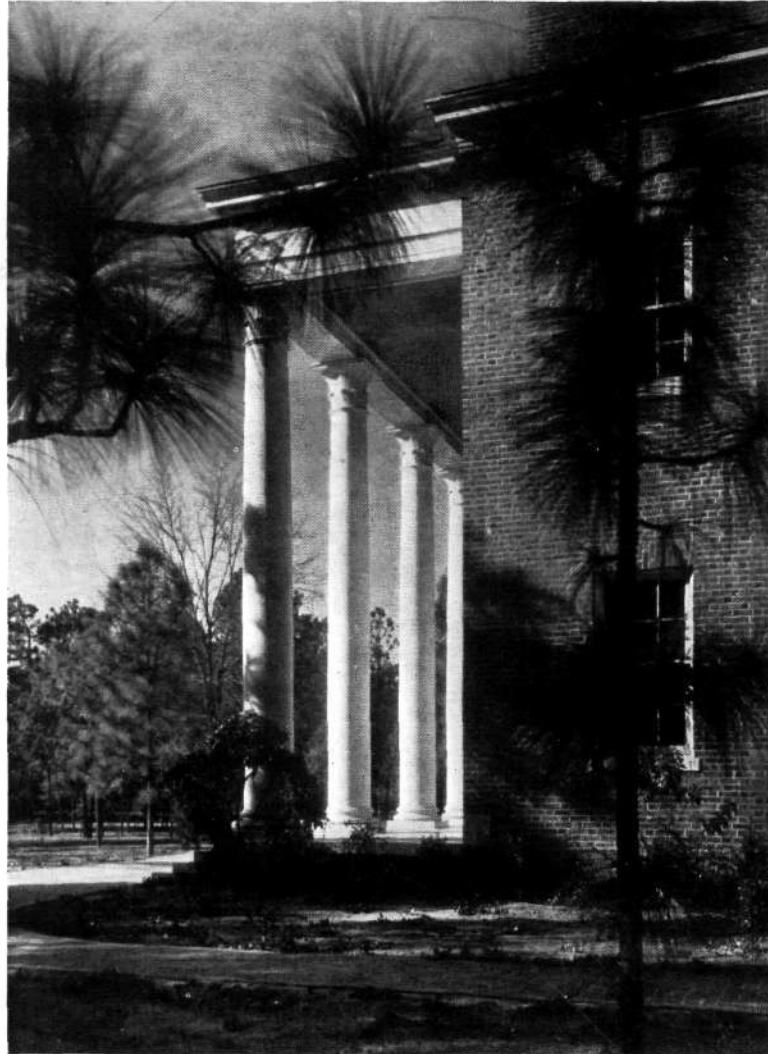

THE VILLAGE CHAPEL
PINEHURST, N. C.



Photos, John Wallace Gillies

THE VILLAGE CHAPEL, PINEHURST, N. C.
HOBART B. UPJOHN, ARCHITECT

THE VILLAGE CHAPEL

BY

REV. THADDEUS A. CHEATHAM

*"A thing of beauty is a joy forever:
Its loveliness increases."*

The Village Chapel at Pinehurst counts itself happy in its friends. Some thirty years ago, the Rev. Edward Everett Hale came here with Mr. James W. Tufts, the founder of Pinehurst, and together they dreamed a dream. That in this peaceful spot an opportunity could be given to prove to Christian people the blessedness of living together in Unity. Both of these men have gone to their reward but the dream becomes more real day by day.

The history of the Chapel is very interesting and its growth has been closely related to the growth of Pinehurst. People of every religious affiliation have been welcomed. The principles of unity and fellowship have been stressed and many have felt that it is the outstanding example in this country of *Christian Unity actually realized*.

The Chapel is owned and controlled by a Board of Directors in which all of the leading religious denominations are represented.

Pinehurst seeks to be more than a resort. It stands for an ideal. The democratic spirit, the cosmopolitan atmosphere, the enthusiastic enjoyment of the simple life, the soothing yet stimulating effect of the climate, and the chance to live in God's out-of-doors; all unite to make Pinehurst a place for the effective renewal of one's mental, physical, and spiritual powers.

Some have been gracious enough to say that the Chapel was the heart of Pinehurst. Certainly there has grown up within its



ENTRANCE PORTICO. THE VILLAGE CHAPEL. PINEHURST, N. C.
HOBART B. UPJOHN, ARCHITECT

hospitable doors a spirit of sincerity, devotion, and reality, that can properly be called a Holy Fellowship.

Three years ago the old Chapel was found to be inadequate to accommodate the growing congregations, and it seemed fitting that a new building should be erected that would worthily express the spirit for which the Chapel stands.

Mr. Leonard Tufts with characteristic generosity set aside a large part of the Village Green for this purpose. The gift seemed to embody the idea that the Chapel should have the best and choicest site in Pinehurst.

Mr. John Cary Spring of Boston served as Chairman of the Committee on Architecture and it was decided to build a Church of Early Colonial design influenced by Southern features.

After a study of his work the Committee decided on Hobart Upjohn of New York as the architect who could best express in a building the idea of simplicity and beauty.

It will be interesting to many to know that the Chapel received the Diploma of Merit at the exhibition in Turin, Italy, known as Mostra Internazionale di Edilizia.

One of the most impressive features of the undertaking was the spontaneous response which made it possible in a few months to build this splendid church and that it is free from debt. The spirit of enthusiasm and co-operation among the Directors, and all the friends of the Chapel was truly wonderful.

I cannot close this sketch without paying tribute to Mr. Upjohn's God-given talent and his earnest devotion.

The Village Chapel will stand here through the coming years, with its marvelous needle spire, its perfect proportions, its chaste simplicity, its friendly spirit, and its Devotional Services, to bless and inspire those who come under its influence.



SIDE ENTRANCE. THE VILLAGE CHAPEL. PINEHURST, N. C.
HOBART B. UPJOHN, ARCHITECT



CHANCEL, THE VILLAGE CHAPEL, PINEHURST, N. C.
HOBART B. UPJOHN, ARCHITECT

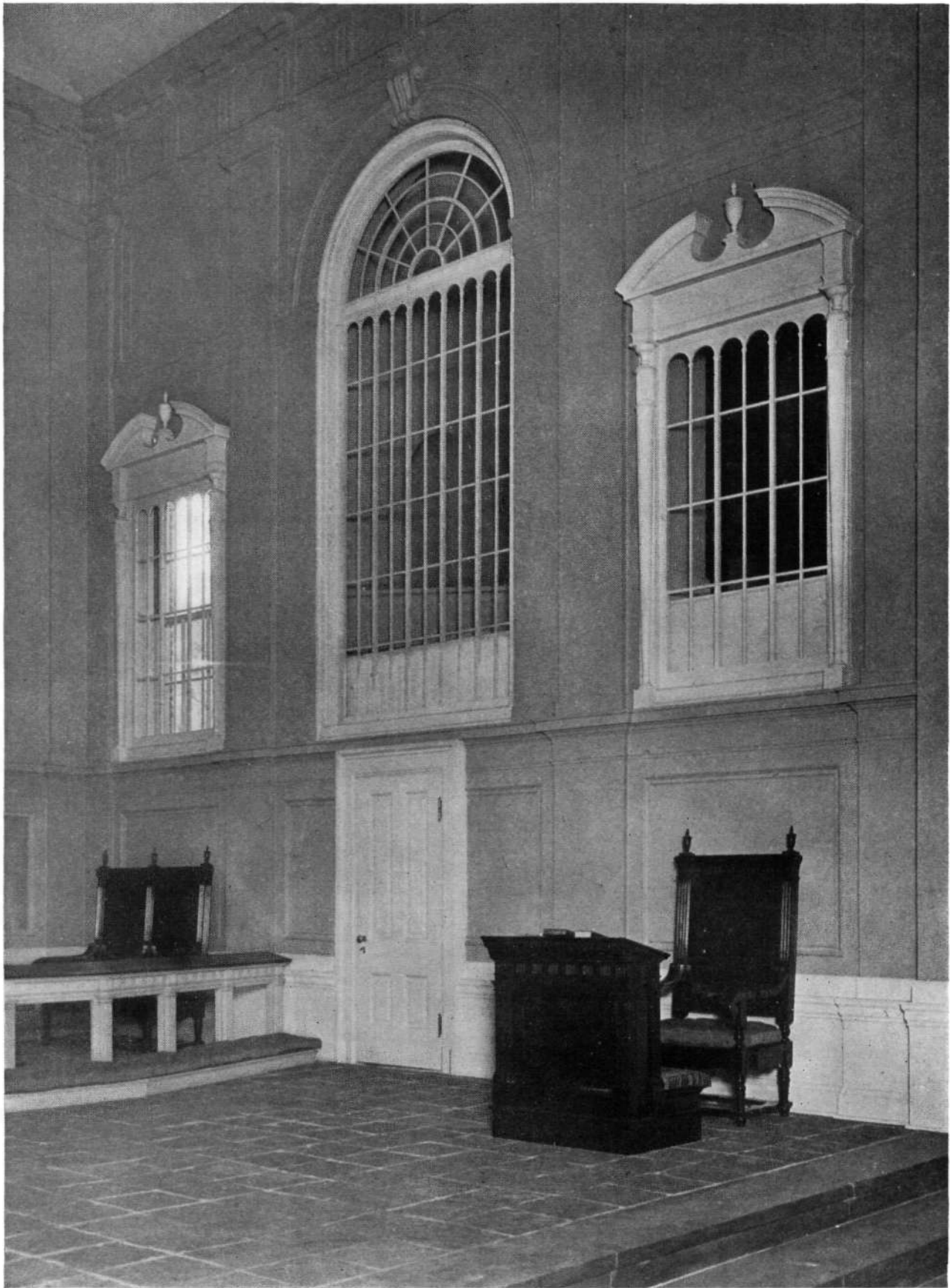

DETAIL OF CHANCEL, THE VILLAGE CHAPEL, PINEHURST, N. C.
HOBART B. UPJOHN, ARCHITECT



SIDE AISLE. THE VILLAGE CHAPEL, PINEHURST, N. C.
HOBART B. UPJOHN, ARCHITECT



MAIN VESTIBULE DOORWAY, THE VILLAGE CHAPEL, PINEHURST, N. C.
HOBART B. UPJOHN, ARCHITECT

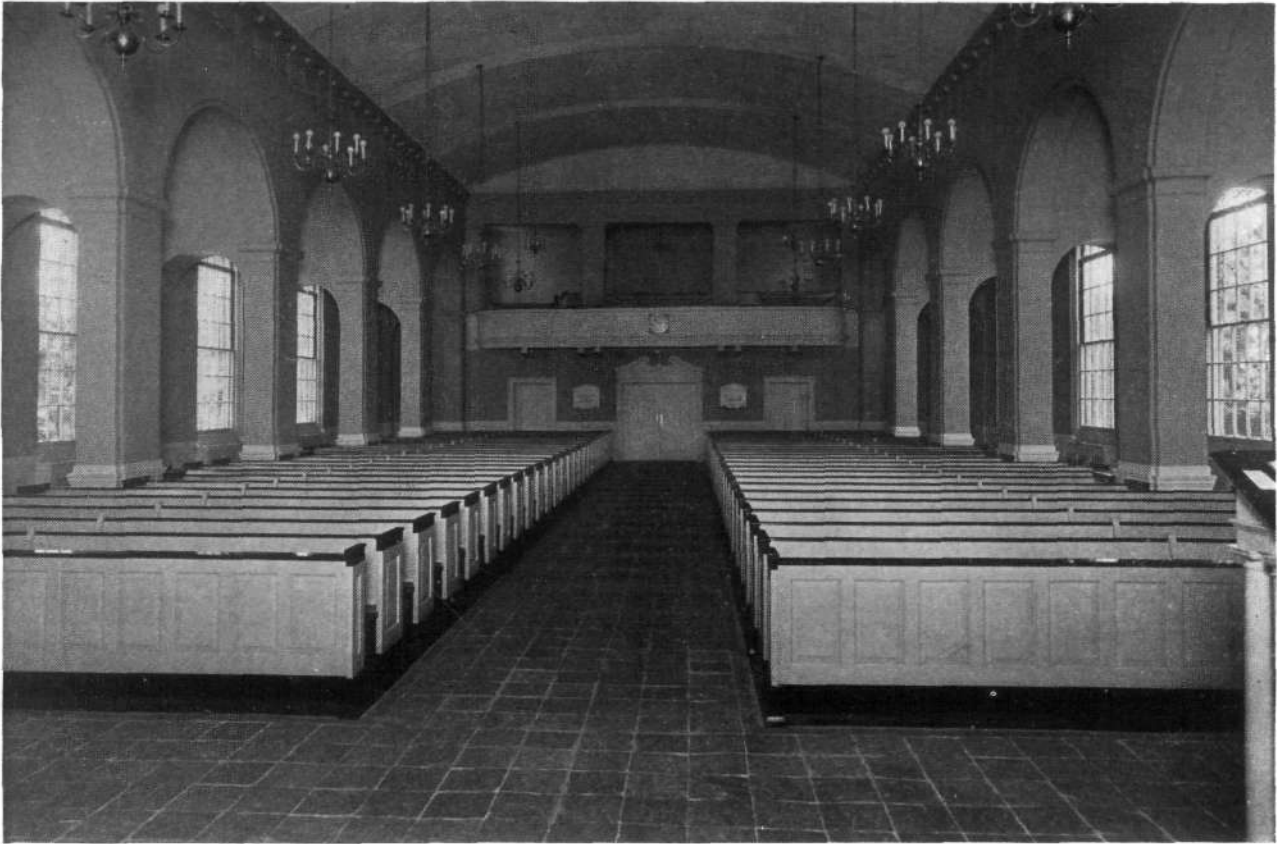

THE NAVE. LOOKING WEST



PASTOR'S STUDY. THE VILLAGE CHAPEL. PINEHURST. N. C.
HOBART B. UPJOHN, ARCHITECT