

8054-31-12

Architects Proposals

W. Pope Barney

MARIAN G. BARNEY  
RESIDENCE AND  
GARDEN DESIGN

W. POPE BARNEY, A.I.A.

ARCHITECT

ROY W. BANWELL, A. I. A., ASSOCIATE

1805 WALNUT STREET  
PHILADELPHIA  
PENNSYLVANIA

NOVEMBER 18, 1931

*Barney*

STATE OF MARYLAND BOARD OF PUBLIC WORKS  
UNION TRUST BUILDING  
BALTIMORE, MD.

GENTLEMEN:

IN CONNECTION WITH THE SELECTION  
OF AN ARCHITECT FOR THE PROPOSED MEMORIAL  
HALL OF RECORDS, I SHOULD LIKE TO BRING  
FORWARD THIS OFFICE FOR CONSIDERATION  
AND TO THAT END AM SENDING YOU DATA COVERING  
ITS ACCOMPLISHMENT AND ITS ORGANIZATION  
FOR THE CARRYING ON OF WORK.

VERY SINCERELY YOURS,

*W. Pope Barney*

# The Architectural League of New York

The Jury for the  
Medal of Honor  
in Architecture

awards the medal to

*William Pope Barney*

and

*Davis, Dunlap and Barney*

for the design of the

*American Bank and Trust Company*

*Building*

in Philadelphia,

exhibited at the 44th Annual Exhibition  
of the Architectural League.

As a design it is a creative expression  
of great individuality, with exceptional-  
ly fine proportions and a liberal and  
fresh viewpoint in its beautiful detail.

April 15, 1929.

*Chester H. Aldrich*

*A. H. Harmon*

*Long Whittle*

*Ralph Swasey*

*Walter D. Blair*  
Secretary

*Kenneth M. Munchison*  
President

FROM THE OFFICE OF W. POPE BARNEY 1805 WALNUT STREET, PHILADELPHIA

PLAN OF ARCHITECTURAL OFFICE

1450 SQ. FT.

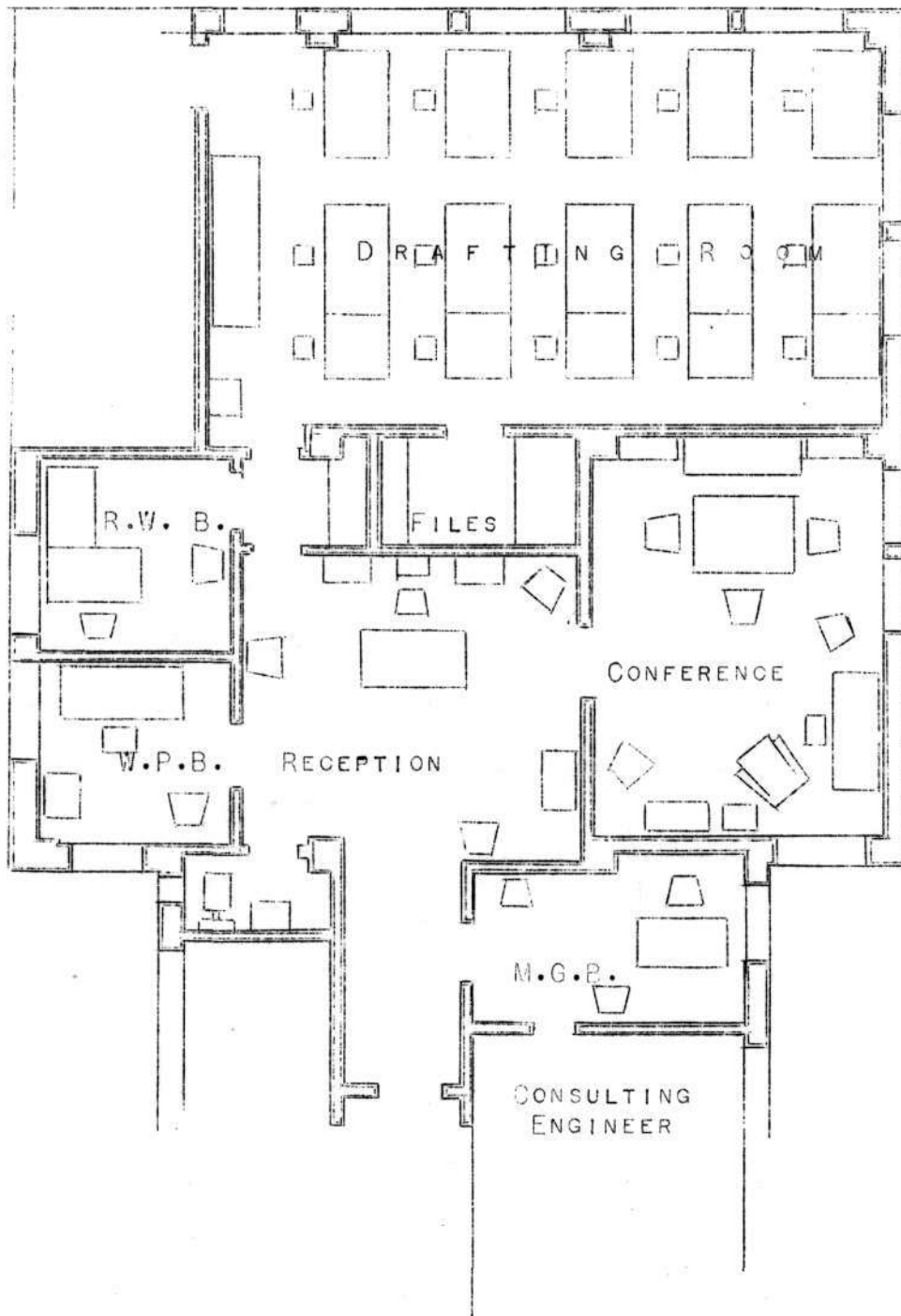

OFFICE ORGANIZATION FOR PRODUCING WORKING DRAWINGS

W. P. BARNEY, A. I. A., REGISTERED ARCHITECT

M. S. IN ARCHITECTURE, U. OF P., 1913. TRAINED IN OFFICES OF PAUL P. CRET, ZANTZINGER, BORIE & MEDARY AND DAY & KLAUDER TO 1921. FOREIGN TRAVEL ON SCHOLARSHIP AND PRIVATE PRACTICE AS DAVIS, DUNLAP & BARNEY AND W. POPE BARNEY TO DATE. GOLD MEDALIST, ARCHITECTURAL LEAGUE OF NEW YORK, 1929.

INITIAL CONFERENCES & DESIGN

COST ANALYSIS

MR. BARNEY MR. BANWELL

ROY W. BANWELL, A. I. A., REGISTERED ARCHITECT

U. OF P., 1917. TRAINED IN OFFICES OF JOHN RUSSELL POPE, ALBERT KAHN AND DAY & KLAUDER TO 1922. FOREIGN TRAVEL AND HEAD DRAFTSMAN FOR DAVIS, DUNLAP & BARNEY AND ASSOCIATE OF W. POPE BARNEY TO DATE.

SPECIFICATIONS

PRECISING OF DESIGN SKETCHES FOR DRAFTING ROOM WORK

DRAFTING ROOM ADMINISTRATION

HEATING  
VENTILATING  
PLUMBING

ARCHITECTURAL HEAD DRAFTSMAN

STRUCTURE

H. J. EGGLEY, JR.  
DREXEL INSTITUTE, 1912  
CONSULTING ENGINEER  
DAVIS, DUNLAP & BARNEY,  
W. POPE BARNEY, 1923  
TO DATE.

H. C. WOOD  
U. OF P., 1922. TRAINED  
IN OFFICES OF DAVIS,  
DUNLAP & BARNEY AND W.  
POPE BARNEY TO DATE.

O. H. GENTNER, JR.  
DREXEL INSTITUTE, 1900  
CONSULTING ENGINEER  
DAVIS, DUNLAP & BARNEY  
W. POPE BARNEY, 1923  
TO DATE.

LANDSCAPING

M. G. BARNEY  
P. A. F. A., 1913

ELECTRICAL

M. PARSONS  
U. OF P., 1912. CON-  
SULTING ENGINEER, DAVIS  
DUNLAP & BARNEY, W. P.  
BARNEY, 1928 TO DATE.

JOB CAPTAINS AND DRAFTSMEN AS NEEDED

COST CHECK

MR. BARNEY MR. BANWELL

ESTIMATES AND CONTRACTS

OFFICE ORGANIZATION FOR EXECUTION OF WORK

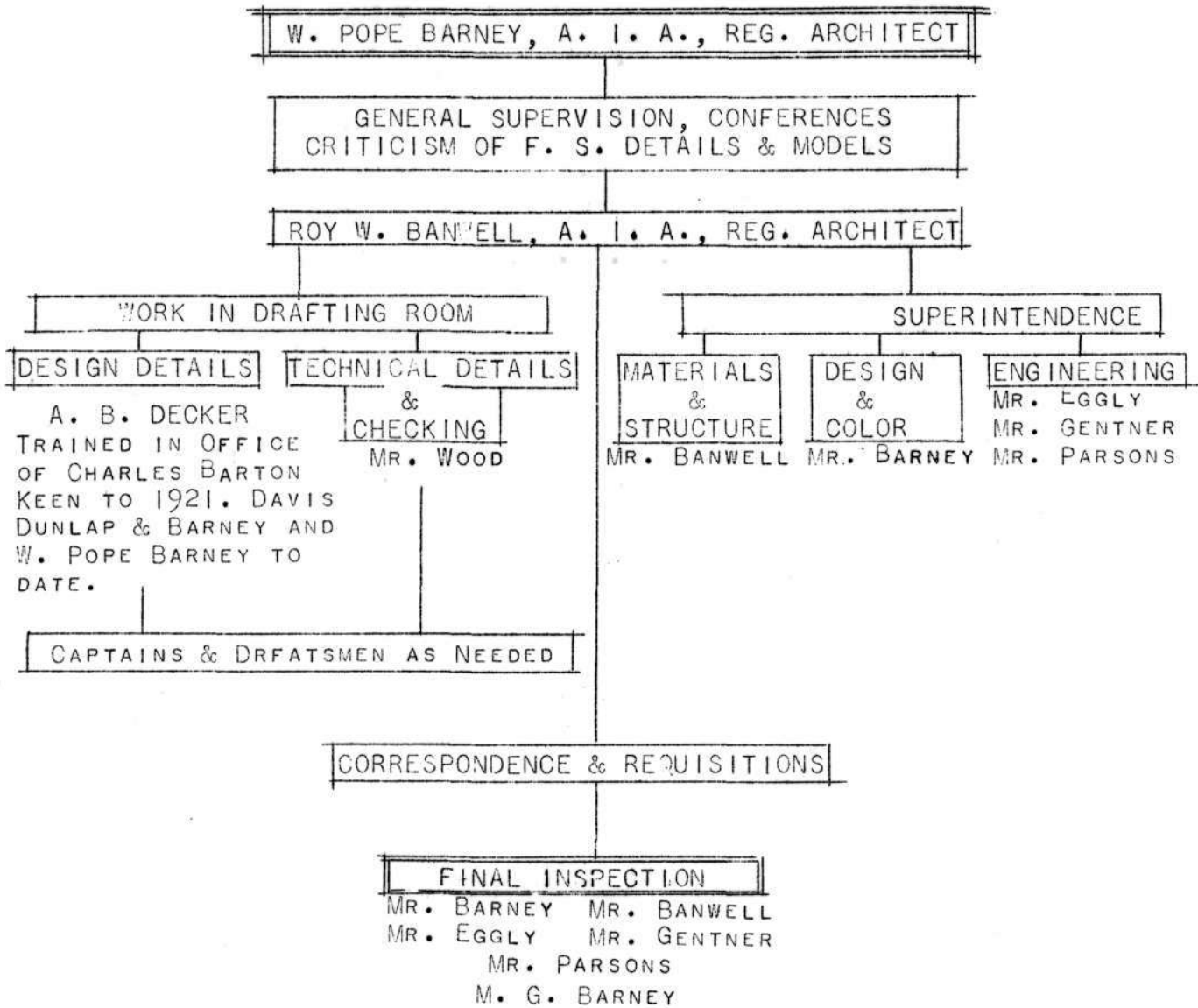

COMPARISON OF ESTIMATED COST AND ACTUAL COST OF THE WORK OF W. POPE  
BARNEY AND DAVIS, DUNLAP AND BARNEY SINCE 1923.

---

Haverford School, Athletics Building	
Architect's estimate accepted by the Board -	\$180,000
Builder's contract price -	166,000
Contracts let and \$4,000 in wanted items which had been kept out, added.	
Chestnut Hill Presbyterian Church Group	
Architect's estimate -	320,000
Builder's contract price -	305,000
Construction authorized for near future.	
Philadelphia Art Alliance	
Architect's estimate -	150,000
Builder's contract price -	145,000
Construction temporarily postponed due to business situation.	
Carson College, two buildings	
Appropriation -	100,000
Builder's contract price -	98,500
Contracts let without change.	
Swarthmore College Faculty Houses	
Appropriation -	40,000
Builder's contract price -	38,500
Contracts let without change.	
Original Cheltenham High School	
Appropriation -	500,000
Builder's contract price -	494,000
Contracts let without change.	
Woodrow Wilson High School	
Appropriation -	600,000
Builder's contract price -	604,000
Contracts let with changes to absorb the \$4,000.	
Women's Physical Education Building	
Appropriation -	250,000
Builder's contract price -	250,253
Contracts let without change.	
Field House, University of West Virginia	
Appropriation -	220,000
Builder's contract price -	180,000
Contracts let without change.	
Sunday School Group, Overbrook Presbyterian Church	
Appropriation -	250,000
Builder's contract price -	249,000
Contracts let without change.	

WYNCOTE JUNIOR HIGH SCHOOL	
APPROPRIATION -	\$250,000
BUILDER'S CONTRACT PRICE -	262,000
CONTRACTS LET	

FIRST CHURCH OF CHRIST, SCIENTIST, ARDMORE	
APPROPRIATION -	98,000
BUILDER'S CONTRACT PRICE -	97,000
CONTRACTS LET.	

FIRST CHURCH OF CHRIST, SCIENTIST, SWARTHMORE	
APPROPRIATION -	50,000
BUILDER'S CONTRACT PRICE -	48,000
CONTRACTS LET.	

EXACT FIGURES FOR THE FOLLOWING BUILDINGS ARE NOT AT HAND, BUT IN EACH CASE THE ORIGINAL BUILDER'S CONTRACT PRICE WAS WITHIN THE APPROPRIATION AND CONTRACTS WERE LET WITHOUT CHANGE TO DRAWINGS.

CINNAMINSON BANK AND TRUST Co., APPROXIMATELY -	50,000
DEVAULT SCHOOL -	" 80,000
FAIRHILL TRUST Co.-	" 100,000
KIMBERTON SCHOOL,	" 80,000
AMERICAN BANK AND TRUST Co.,	" 800,000
NINTH BANK AND TRUST Co.,	" 750,000
NORTHEASTERN TRUST Co.,	" 750,000
MANAYUNK NATIONAL BANK,-	" 350,000
NATIONAL BANK OF COMMERCE,-	" 350,000

THE FOLLOWING BUILDINGS EXCEEDED THE APPROPRIATION:

GLENSIDE SCHOOL, ADDITIONS & ALTERATION TO EXISTING BUILDING	
ARCHITECTS' ESTIMATE, ACCEPTED BY BOARD -	50,000
BUILDER'S CONTRACT PRICE -	60,000
JOB WENT AHEAD WITHOUT CHANGE.	

HOME ECONOMICS BUILDING, ALTERATIONS & EXTENSIONS TO EXISTING BUILDING	
ARCHITECTS' ESTIMATE -	70,000
BUILDER'S CONTRACT PRICE -	80,000
CONTRACT SIGNED WITHOUT CHANGE	

FIRST CHURCH OF CHRIST, SCIENTIST, ATLANTIC CITY	
APPROPRIATION -	100,000
BUILDER'S CONTRACT PRICE -	118,000
REDUCTIONS MADE AND CONTRACT SIGNED AT \$100,000	

8TH AND JACKSON STREET SCHOOL, CAMDEN	
APPROPRIATION -	250,000
BUILDER'S CONTRACT PRICE -	270,000
REDUCTIONS MADE AND CONTRACT SIGNED.	

FROM 1923 UNTIL DATE ONLY ONE BUILDING HAS NOT PROCEEDED BECAUSE ESTIMATES EXCEEDED APPROPRIATION BY TOO LARGE A SUM. THIS WAS AN ALTERATION AND EXTENSION TO A REAL ESTATE OFFICE BUILDING IN CAMDEN, N. J.