

CHESTER RIVER

Granite-type stone and construction timbers visible in this area at low tide

STREAM

Approximate centerline of old road

bulkhead

Filled area

Mean high water 1968

LEEDON McCREA (formerly Crouch)

LEEDON McCREA (formerly Groff)

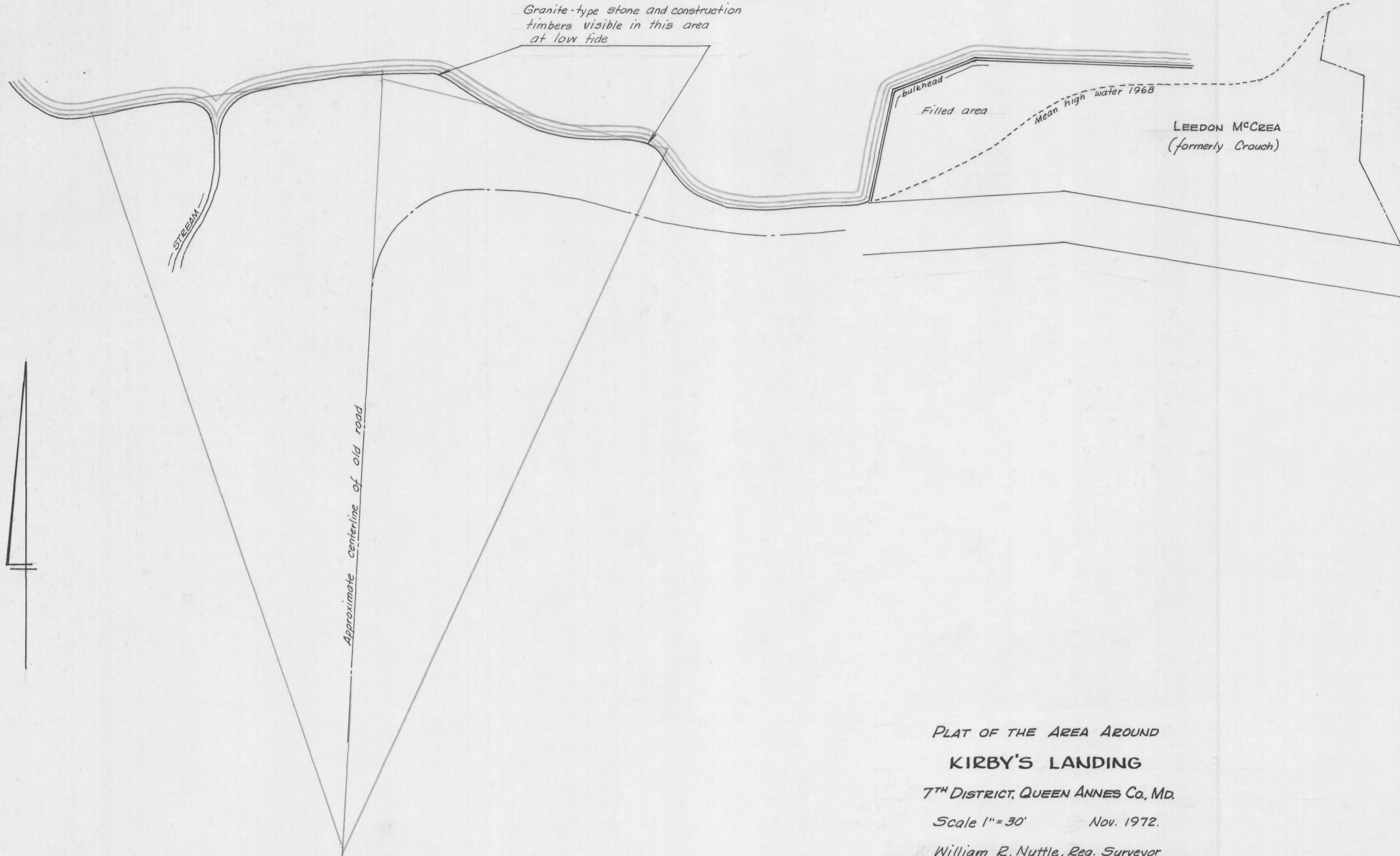

PLAT OF THE AREA AROUND  
KIRBY'S LANDING

7<sup>TH</sup> DISTRICT, QUEEN ANNES Co., MD.

Scale 1" = 30' Nov. 1972.

William R. Nuttle, Reg. Surveyor  
Chestertown, Md.

