

MSA 5C 5593-7-476

MD. RTE. 544

Note: Md. Rte. 544 under construction at time of survey. See Plat 35692 for right-of-way information.

MAG. NORTH
1970

S.R.C. Station 2+00

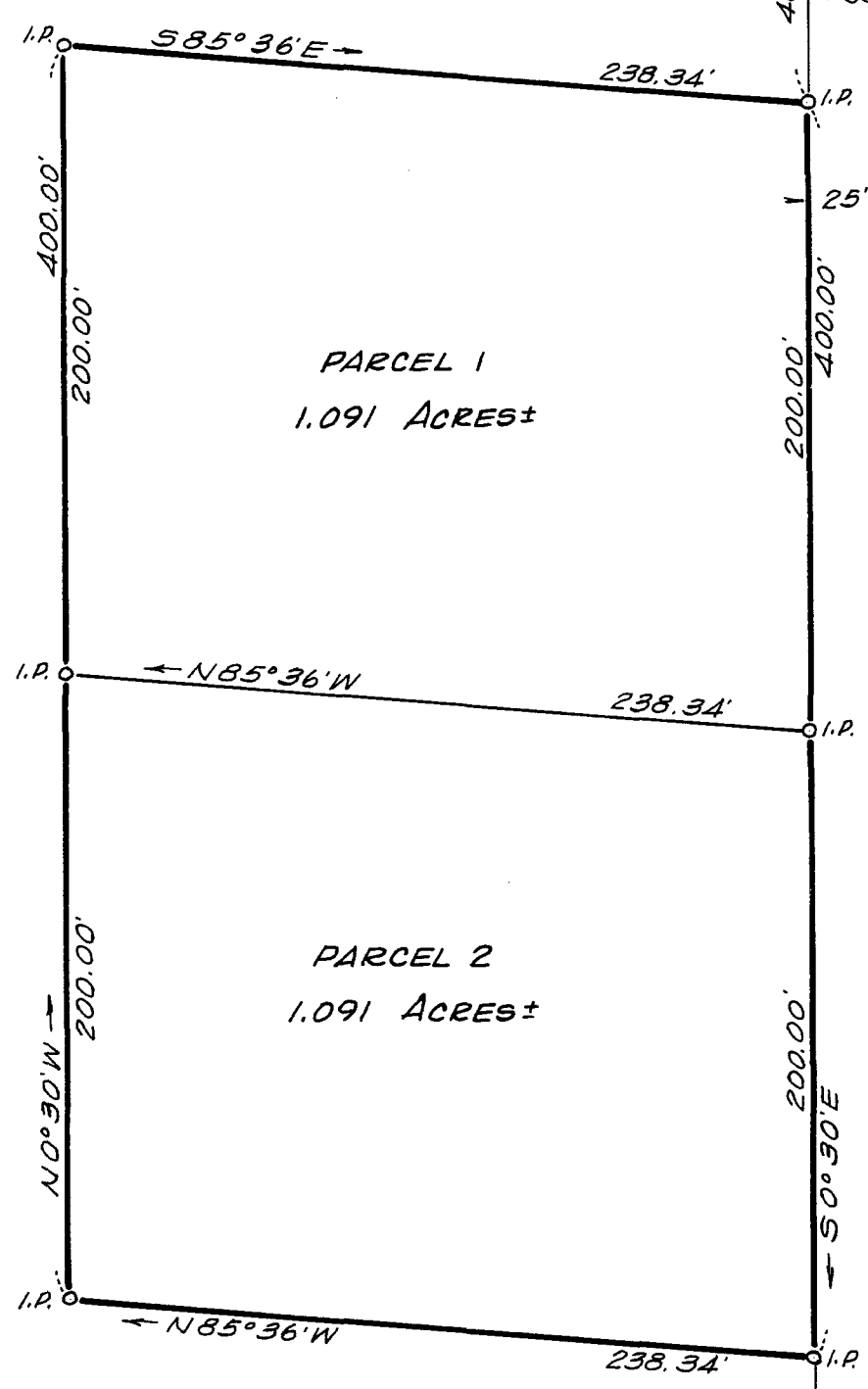

OTHER LANDS OF GUSTAFSON

PINE TREE ROAD

PLAT OF A SURVEY OF A PART OF THE
CARL O. GUSTAFSON LANDS
 7TH DISTRICT, QUEEN ANNES COUNTY, Md.
 Scale 1"=60' Dec. 1970.
 William R. Nuttle, Reg. Surveyor
 Chestertown, Md.

I.P. = iron pipe