

PLAT OF A SURVEY OF A PROPERTY  
LIVE AGREEMENT BETWEEN  
JOSEPH M. GEORGE & MEDFORD BAXTER  
7<sup>TH</sup> DISTRICT, QUEEN ANNES CO., MD.  
Scale 1"=200'  
Dec. 1968  
William E. Nuttle, Reg. Surveyor  
Chester town, Md.

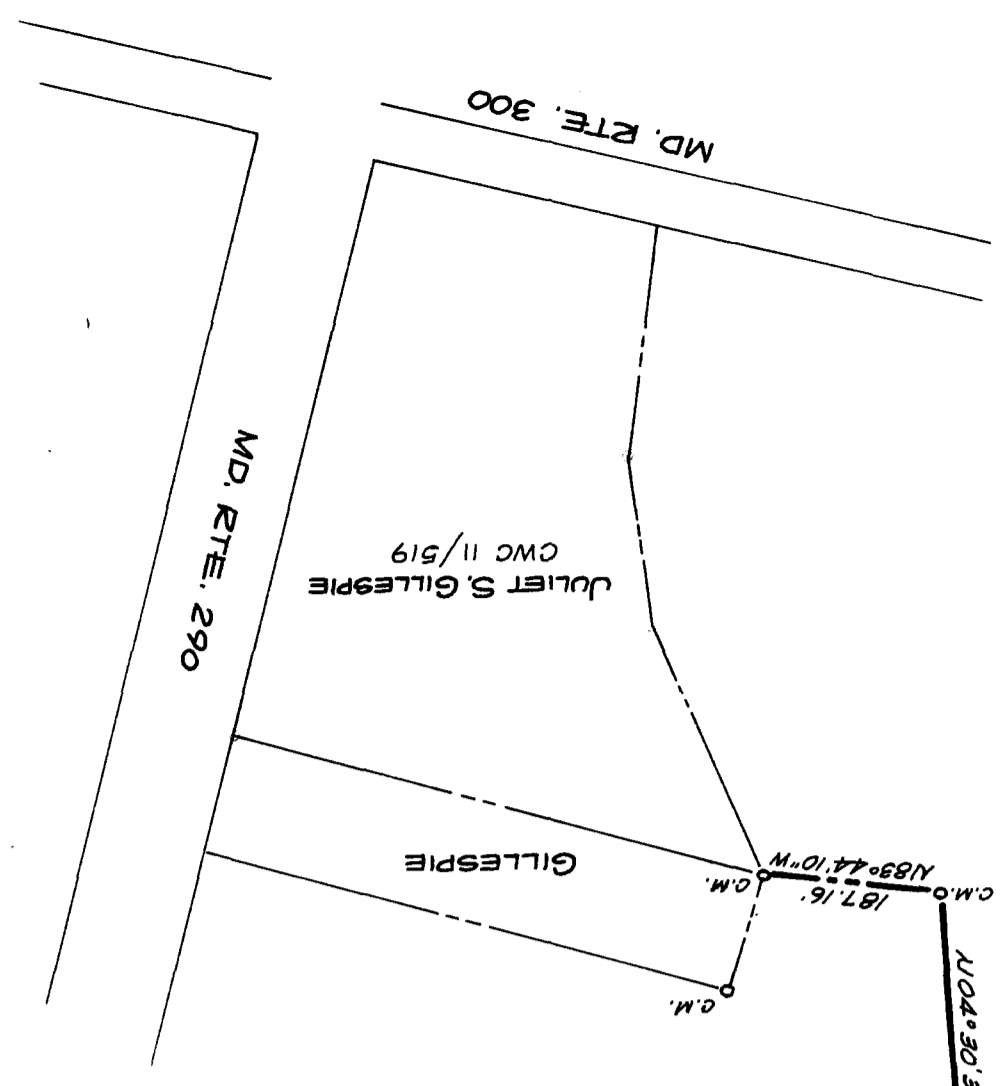

C.M. = concrete monument

JOS. M. GEORGE

MEDFORD BAXTER

JOS. M. GEORGE

LINES OF AGREEMENT  
BETWEEN JOHN MARTIN  
& MEDFORD BAXTER

JOHN MARTIN

