

Note: Right-of-way information on
U.S. Rte. 301 found on S.E.C.
Plat No 11559.

MAG. NOETH
1967

MARION B. WILSON

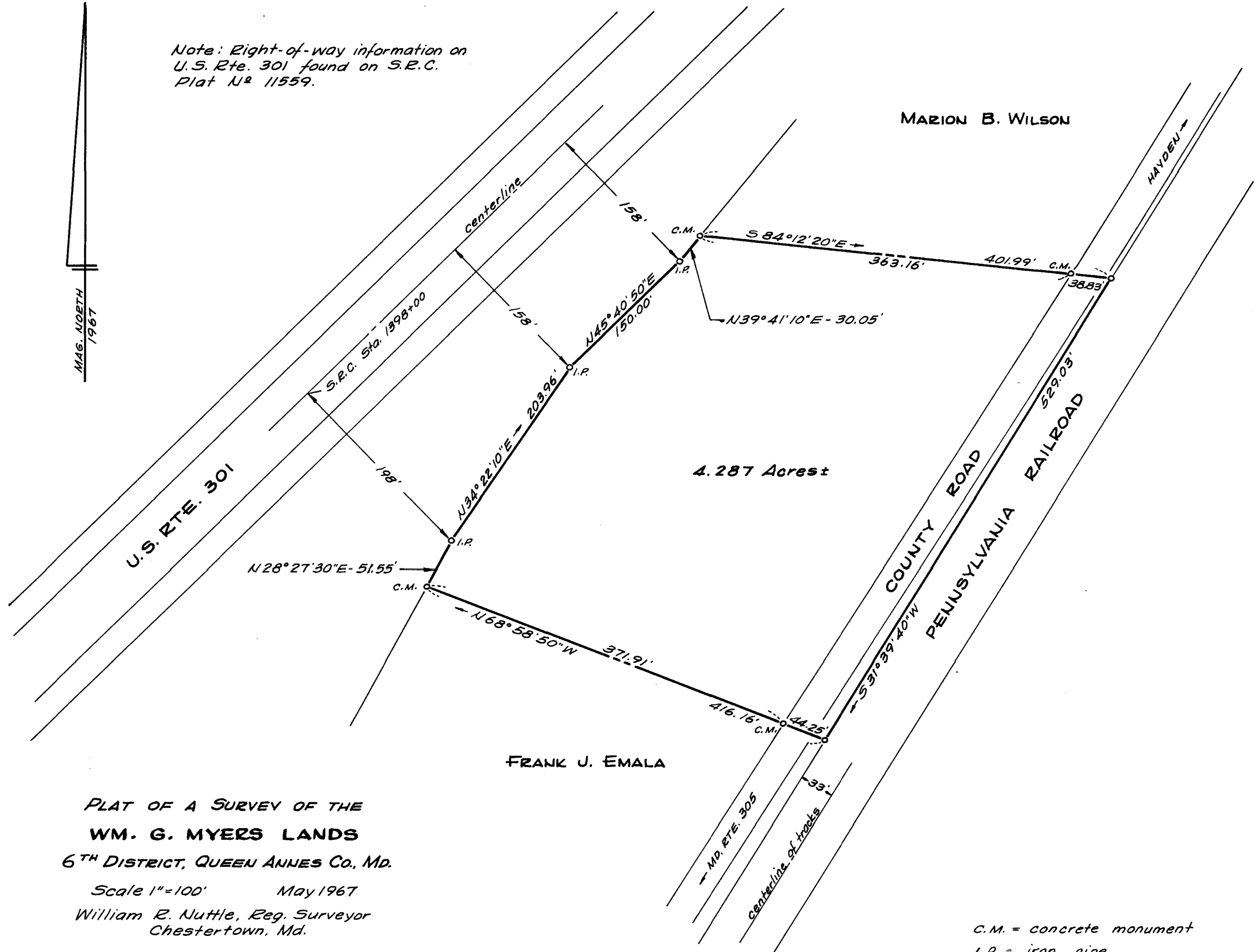

4.287 Acres

FRANK J. EMALA

PLAT OF A SURVEY OF THE
WM. G. MYERS LANDS
6TH DISTRICT, QUEEN ANNES CO., MD.

Scale 1"=100' May 1967
William E. Nuttle, Reg. Surveyor
Chestertown, Md.

C.M. = concrete monument
I.P. = iron pipe

MSASc5593-7-472

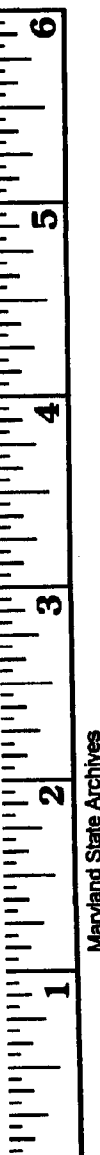

Maryland State Archives