

Maryland State Archives

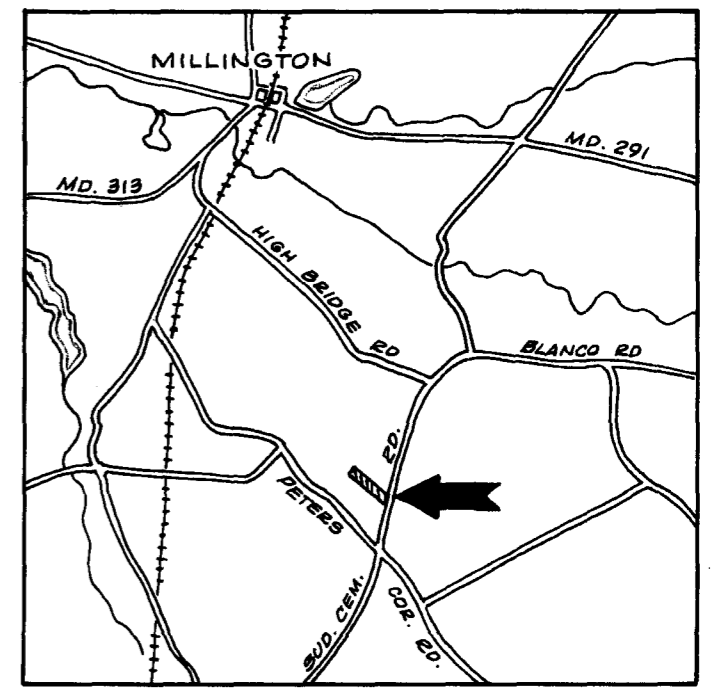
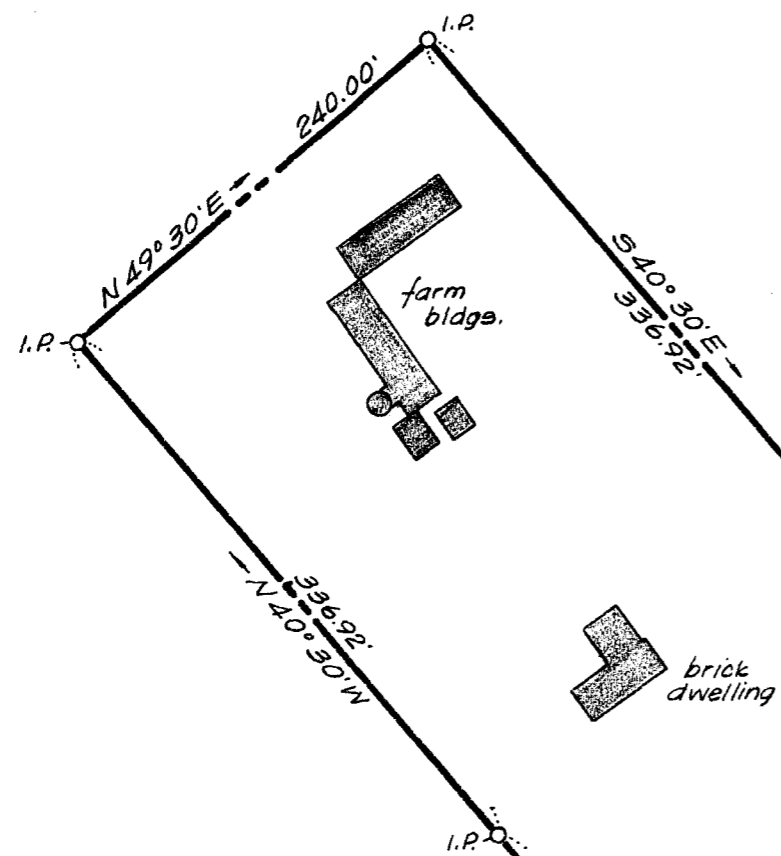

7.734 ACRES ±

OTHER LANDS OF LEAGER

C. A. GEMBERLING

OTHER LANDS OF LEAGER

PLAT OF A SURVEY OF PART OF THE
 JULIAN LEAGER LANDS
 7TH DISTRICT, QUEEN ANNES CO., MD.
 Scale 1"=100' Feb. 1975
 William E. Nuttle, Reg. Surveyor
 Chestertown, Md.

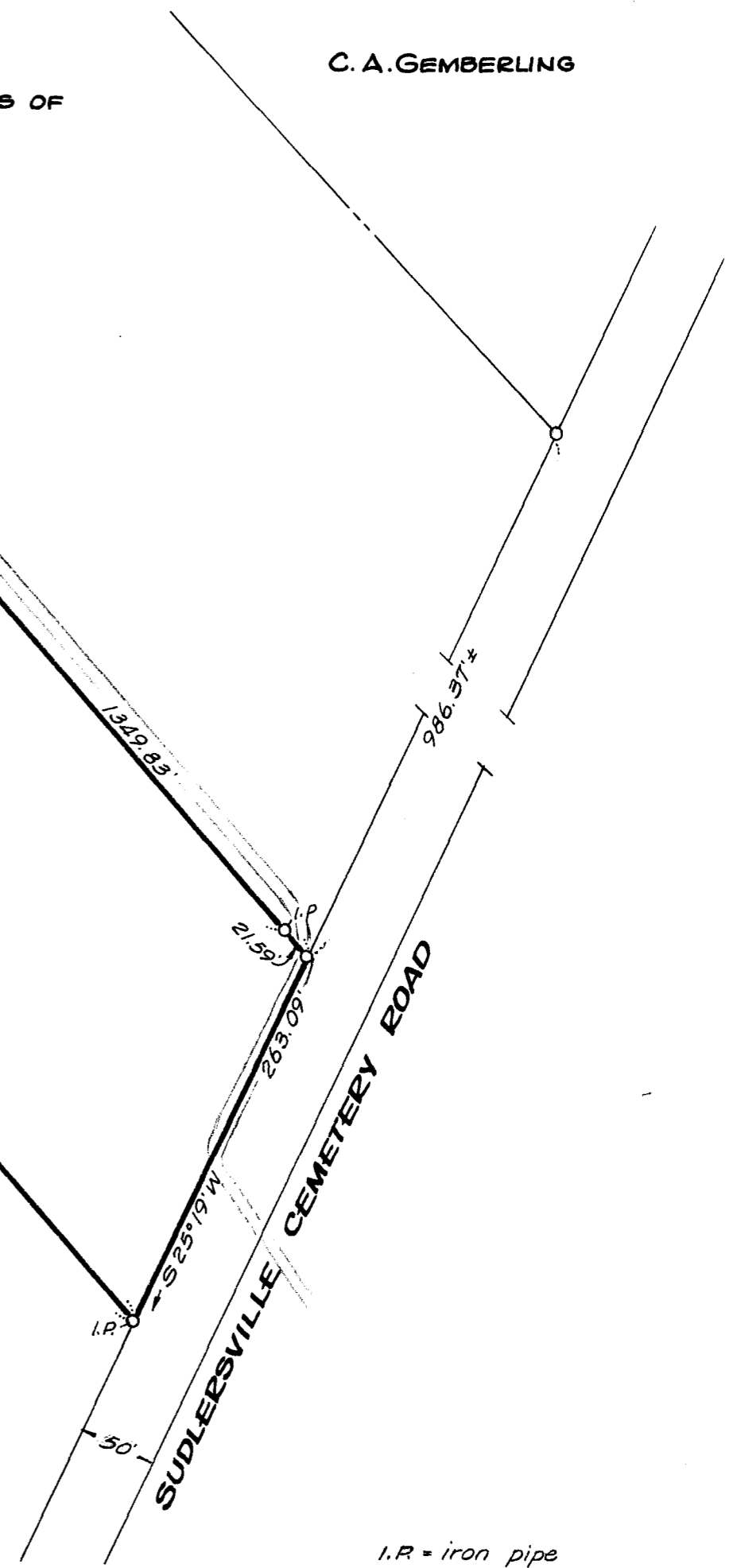

I.P. = iron pipe

MSA SC5593-7-470