

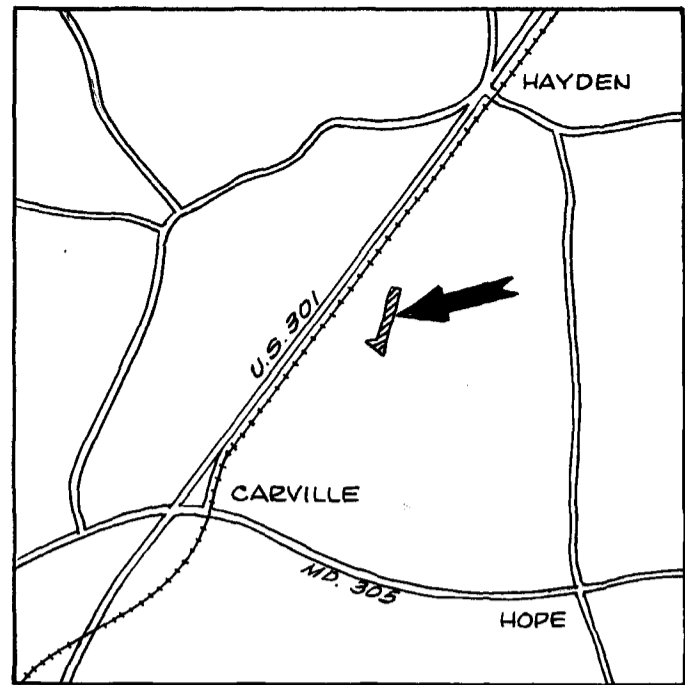

Maryland State Archives



U.S. RTE. 301
COUNTY ROAD
FORMERLY PENNSYLVANIA R.R.



MIRIAM B. DEAN

MILFORD M. USILTON

HUBERT C. HYNSON

FRANCES E. DEAN

12.403
ACRES ±

MICHAEL G. LAMELZA



William R. Nuttle

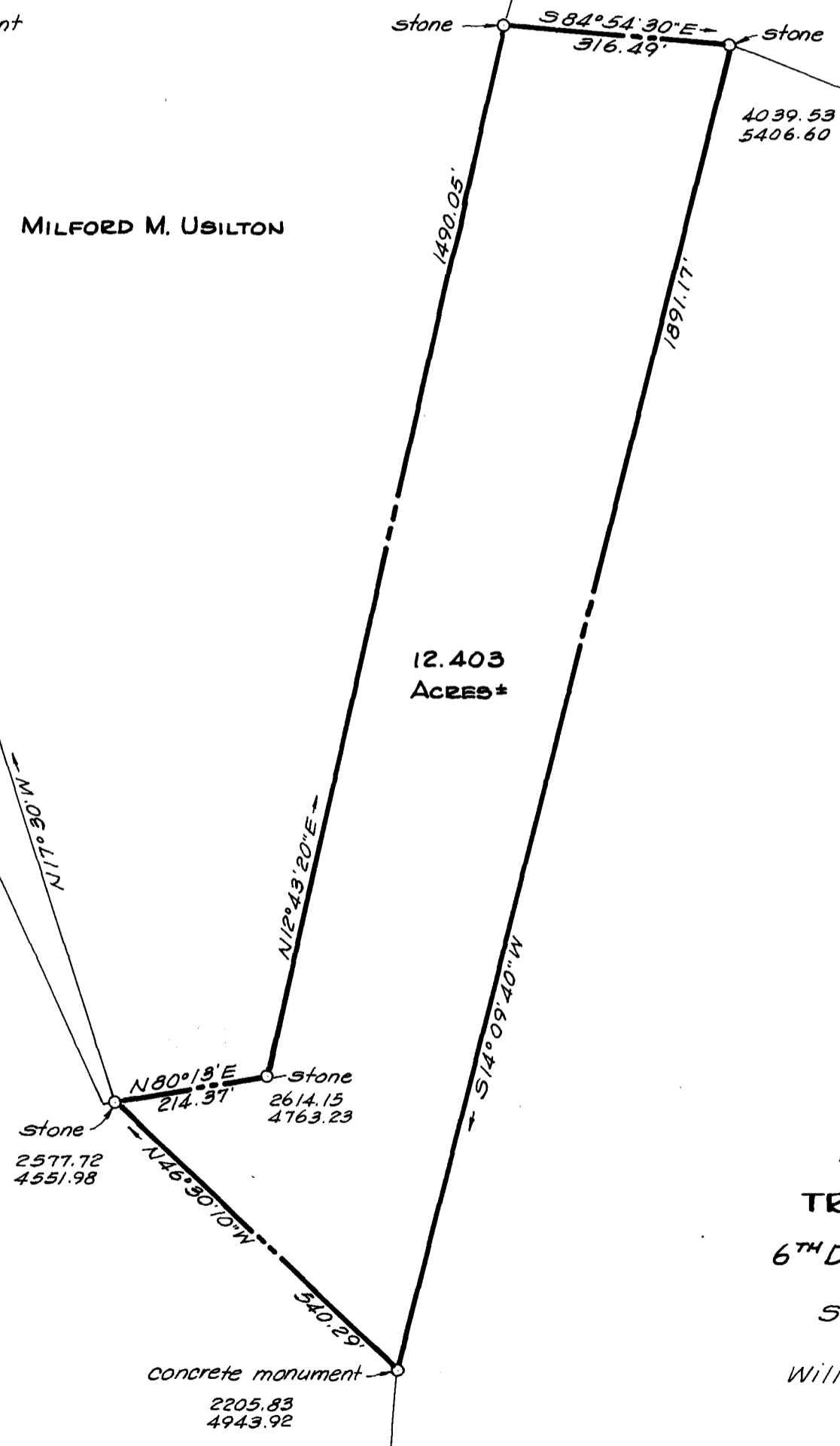

PLAT OF A SURVEY OF A
TRACT OF VACANT LAND
6TH DISTRICT, QUEEN ANNES Co., MD.

Scale 1" = 200' Aug. 1976.

William R. Nuttle, Reg. Surveyor
Chestertown, Md.

for Miriam B. Dean

MSA SC 5593-7-464