

Maryland State Archives

PHILIP S. NORTON

GLENN R. COLEMAN

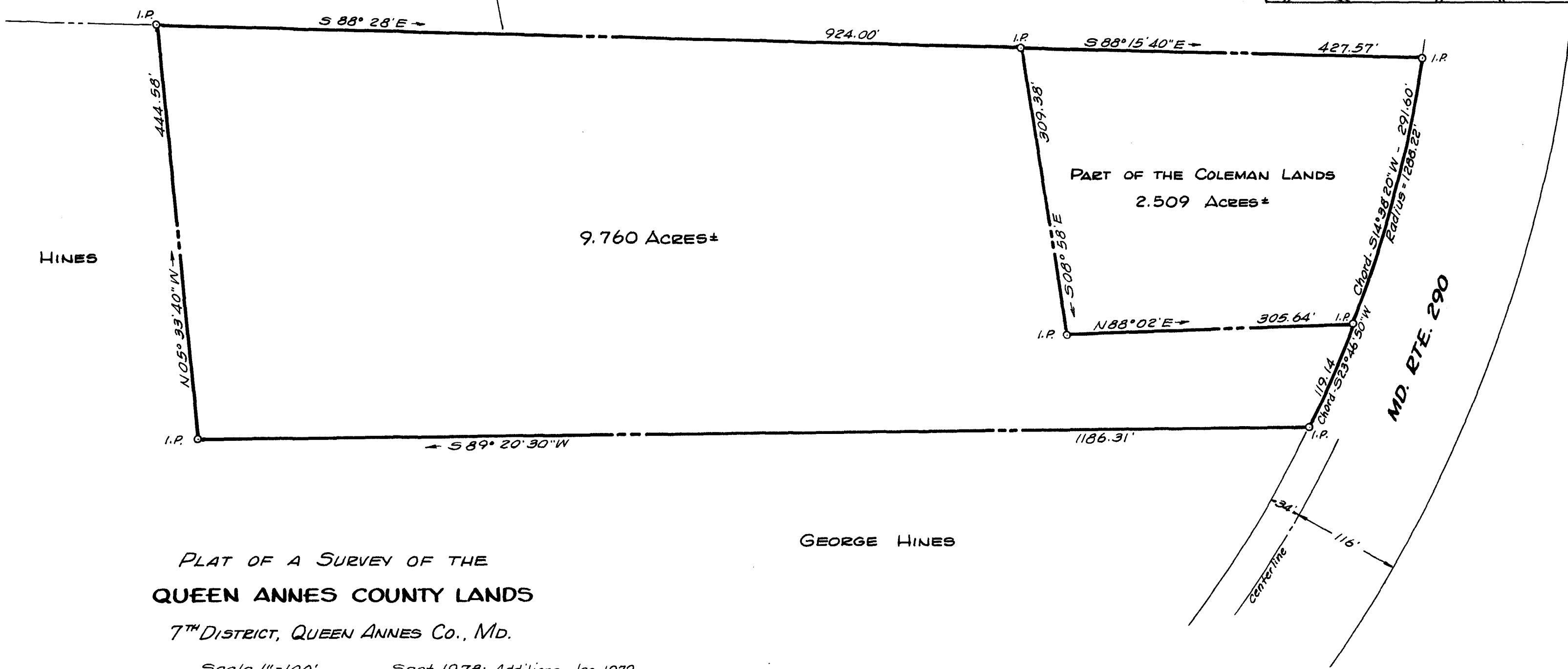
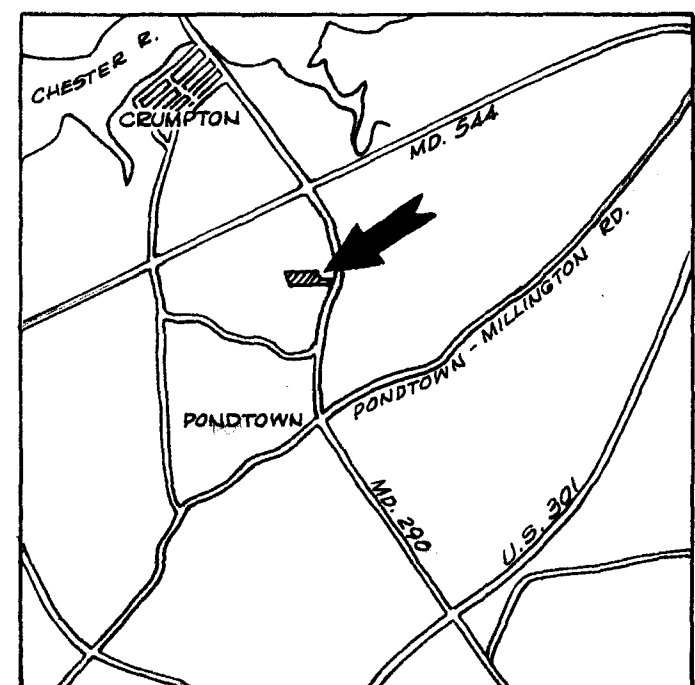

HINES

9.760 ACRES±

PART OF THE COLEMAN LANDS  
2.509 ACRES±

GEORGE HINES

PLAT OF A SURVEY OF THE  
QUEEN ANNES COUNTY LANDS

7<sup>TH</sup> DISTRICT, QUEEN ANNES CO., MD.

Scale 1"=100' Sept. 1978; Additions Jan. 1979.

William R. Nuttle, Reg. Surveyor  
Chestertown, Md.

I.P. = iron pipe

MSA SC 5593-7463