

RIGHT-OF-WAY DATA

NO.	BEARING	DIST.
1	S 64° 27' 00" E	422.73
2	N 73° 52' 40" E	345.24
3	N 77° 51' 10" E	100.24
4	N 16° 07' 20" W	106.95
5	S 73° 52' 40" W	407.18
6	N 64° 27' 00" W	424.83
* 7	S 03° 40' 20" W	107.75

* Chord of a curve.

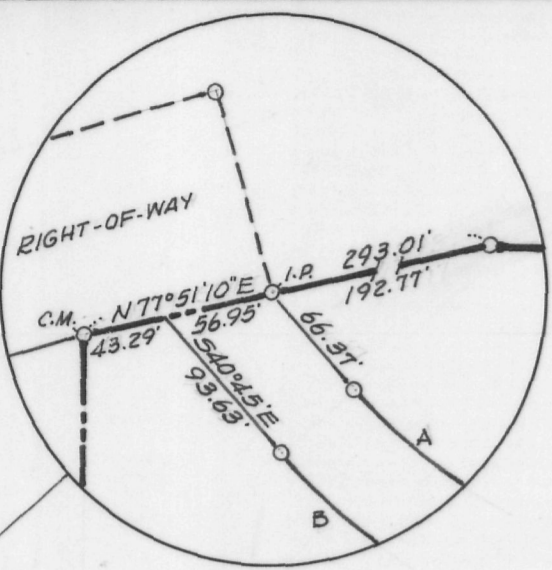

NO.	BEARING	DIST.
1	N 77° 51' 10" E	293.01'
2	N 84° 36' 50" E	828.16'
3	S 01° 38' 10" E	471.96'
4	S 11° 58' 10" E	169.82'
5	S 03° 31' 30" E	195.56'
6	S 30° 32' 30" E	197.48'
7	S 82° 49' 50" E	2170.41'
8	S 69° 14' 40" E	379.90'
9	S 18° 05' 50" W	317.57'
10	S 60° 29' 50" E	319.52'
11	S 28° 50' 40" W	205.87'
12	S 47° 38' 00" W	1107.93'
13	N 84° 22' 30" W	1881.28'
14	S 01° 11' 20" W	838.78'
15	N 46° 52' 10" W	1607.08'
16	N 0° 31' 30" E	2211.00'

MAG. NORTH
1975

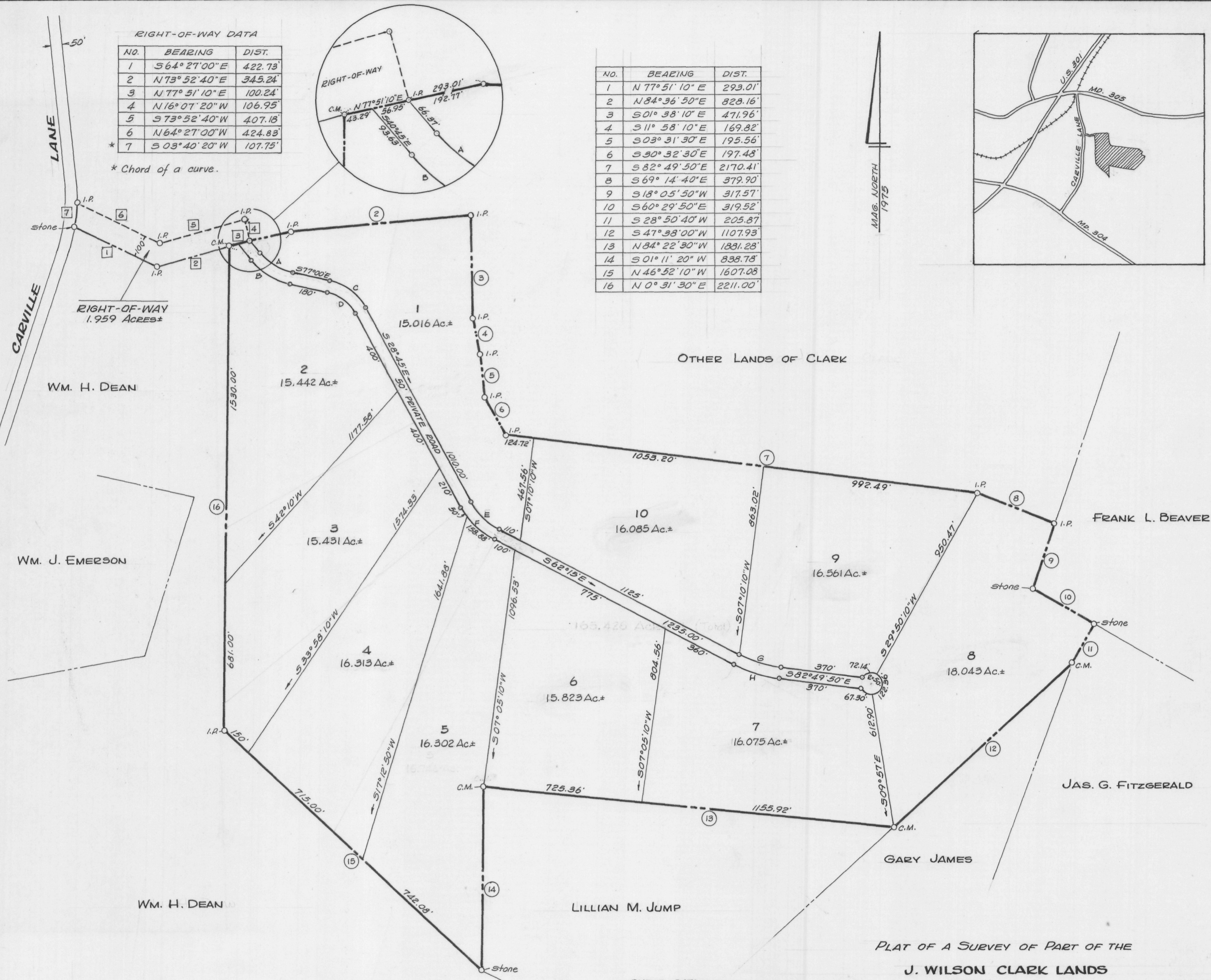
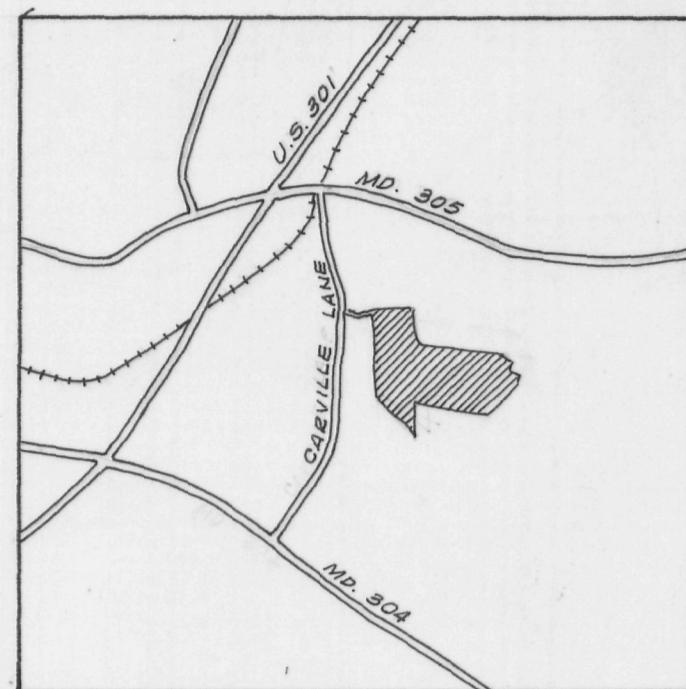

CURVE DATA

CURVE	DEF. ANGLE	RADIUS	CHORD	ARC
A	36° 15' 00"	280.50'	174.52'	177.46'
B	"	330.50'	205.63'	209.10'
C	48° 15' 00"	243.29'	202.97'	209.09'
D	"	198.29'	162.09'	166.98'
E	33° 30' 00"	307.26'	177.10'	179.65'
F	"	357.26'	205.92'	208.88'
G	20° 34' 50"	550.80'	196.78'	197.85'
H	"	600.80'	214.65'	215.81'

Note: Major discrepancies exist between the descriptions of the various deeds involved. The concrete monuments and stones shown were found; the iron pipes were set. Lines 15 & 16 are based upon a conveyance and property line agreement recorded in BHT 9/541.

I.P. = iron pipe
C.M. = concrete monument

PLAT OF A SURVEY OF PART OF THE
J. WILSON CLARK LANDS
6TH DISTRICT, QUEEN ANNES CO., MD.

Scale 1" = 300'
Aug. 1975; Division Dec. 1978, Feb. 1979.
William R. Nuttle, Reg. Surveyor
Chestertown, Md.

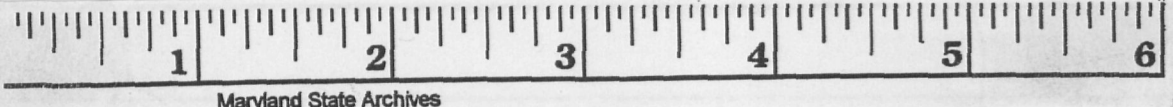

MSA SC 5593 7-462